

The RECORD

Vol. XLIX

No. 1



MARCH

SIGMA ALPHA EPSILON

1920

Captain Pund, Ga. Phi.
ALL-AMERICAN

Captain Phillips, Cal. Beta
ALL-AMERICAN

SUPREMACY



MANUFACTURERS OF

Badges	Athletic Figures	Cups
Rings	Emblem Insignia	Medals
Favors	Memorial Tablets	Trophies
Programs	Door Plates	Plaques
Stationery	Fraternity Jewelry	Medallions

L.G. BALFOUR
COMPANY

ATTLEBORO — MASSACHUSETTS

Official Jewelers to the Leading College Fraternities

Sole Official Jewelers to Sigma Alpha Epsilon

—Branch Offices—

Boston	Kansas City	Ann Arbor	Des Moines
New York	Denver	Richmond	San Francisco
Chicago	Washington	Dallas	Los Angeles
Philadelphia	Columbus	Ithaca	Seattle
Pittsburgh	Atlanta	Indianapolis	State College

The Record

of

Sigma Alpha Epsilon

ERIC A. DAWSON, *Editor*

VOL. XLIX

MARCH 1929

No. 1

CONTENTS

Frontispiece	2
The National Convention at Miami, Florida.....	Sherwood Blodgett 3
The Social Side of the Convention.....	Clarence Busby 7
Minervas at the Convention	Mrs. Harry G. Griswold 9
The Business of the Convention.....	Robert Benjamin 10
Seen and Heard at the Convention	10
List of Convention Delegates	11
An S. A. E. Tournament in the Rose Bowl	12
Hell Week and Informal Initiation.....	Terry W. Allen 13
The Levere Memorial	Alfred K. Nippert 15
Judge Jacob M. Dickinson, Soldier and Statesman.....	A. W. Pierce 17
The New Home of S. A. E. at Allegheny College.....	Charles White 18
O. K. Quivey, Our New E. S. A.	James A. Neill 19
The New Eminent Supreme Herald	F. W. Murray 19
Married, a la Japanese.....	19
Fraternity from the standpoint of the University	Col. Charles E. Plumley 23
The 1928 Interfraternity Conference	26
The Wayfa.	William C. Levere 27
A National Figure	John McCullough 28
A Successful Attorney	Clarence Busby 28
An Educator of the Near East	Paul Borron 28
Winner of the Ling Medal	Dick L. Drake 29
The Grandson of Stonewall Jackson	Laurel Smith 29
President of the A. A. U.	Lester Leutwiler 29
Our Scholarship Commissioner	Ellwood N. Gray 30
A Successful Novelist	James Stone, Jr. 30
A Noted Chemist	George Jackson 30
Collegiate	32
Besser-Lindsey Awards	33
The News Digest	35
Men of S.A.E.	37
Founders' Day in Iowa at Cedar Rapids	40

DEPARTMENTS

Chapter Connubial	41
Chapter Natal	41
Chapter Eternal	41
Initiates	43
Fraternity Directory	45

Published Quarterly, by The

Sigma Alpha Epsilon Fraternity

At Evanston, Illinois

EXECUTIVE AND EDITORIAL OFFICES, 1856 SHERIDAN RD., EVANSTON, ILL.
50c a copy, \$2.00 per year, \$10.00 for life in the United States and Canada. Foreign subscription,
\$3.00 a year.

Entered as second-class matter at the Post Office, Evanston, Illinois, under Act of March 3, 1879.
Acceptance for mailing at special rate of postage provided for in section 1103, Act of
October 3, 1917, authorized September 21, 1918.



O. K. Quivey, Eminent Supreme Archon of Sigma Alpha Epsilon

THE RECORD

of SIGMA :-: ALPHA :-: EPSILON

VOL. XLIX

MARCH 1929

No. 1

The National Convention at Miami, Florida

By Sherwood Blodgett, Mass. Gamma

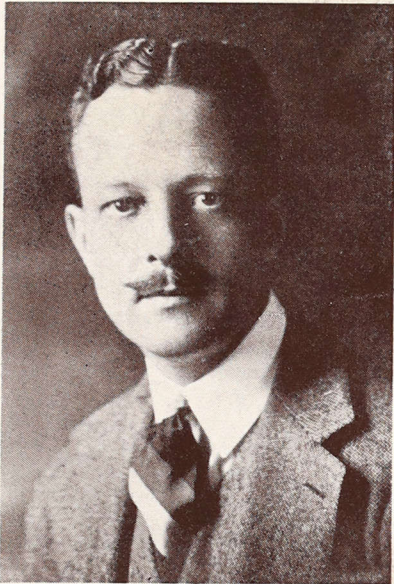

Sherwood Blodgett,
Mass. Gamma

On the morning of Thursday, December 27th, I met Lauren Foreman at the Terminal Station in Atlanta, precisely at 7:30 A. M. and together we met the incoming train from the North bearing the first contingent of Minerva's sons on their way to Miami for the great 1928 S. A. E. Convention.

We hastened into the station and there we met the gang! Hello! There's Jim Steel, the handsome tall boy from Boston University who was president of his

class for four years. Then came Bill Houck, Jr. and Bob Riley from Massachusetts Tech. Lawrence Lougee and Frank Watts, both from New Hampshire, soon caught up to the group and joined in the hand shaking.

They all looked hungry so these five piled into my car and we rode out to my home in Ansley Park for breakfast. Lauren took the balance of the bunch to breakfast at the Capital City Club.

The big party had started and from sunrise that day, things began to move fast. After breakfast we came back to town and by that time many more had arrived, and many of the local alumni were at the station to meet them. Some were taken in automobiles out to see Stone Mountain and others were given a sight-seeing tour of Atlanta until it was time to leave at 12:30.

When we returned to the station a large enthusiastic crowd had gathered on the platform. Among them was good old faithful George Kimball, E. S. W., who had previously arrived with Mrs. Kimball from Denver and O. K. Quivey, E.S.D.A., Mrs. Quivey and son, Wayland. I spied Eric Dawson, then Judge and Mrs. Nippert. There was Jim Chapman and a host of good old timers enthusiastically greeting each other, and shaking hands with old and new friends. By that time other trains from the North and East had arrived loaded with S.A.E.'s from all parts of the country and the gathering had increased to one hundred and twenty five, including their families eager to continue the 900 mile pilgrimage over the sands to the mecca beyond.

Soon the big Southern Railway Special Limited for

Miami majestically pulled in, consisting of nine pullman cars and drawn by a big powerful engine painted Purple and Gold. All the cars bore S. A. E. placards in the windows and on the rear of the observation car, was an immense electric sign depicting the fraternity emblem.

In addition to this, every member of S. A. E. was granted a special round trip ticket at reduced rates. All of this and much more was due to the untiring efforts of Lauren Foreman, publicity director of the Southern Railway, Brother H. N. Rodenbaugh Vice-President of the Florida East Coast Railway and Dan Ruden, Tennessee Omega, of Washington, D. C. also with the Southern Railway. The entire fraternity is deeply appreciative for the many courtesies and comforts afforded us and extends its thanks to all who made our trip so delightful.

In a twinkling everyone was aboard, bags and baggage, and we were on our way. I went through the cars from one end of the train to the other seeking old friends, exchanging the grip of friendship with everyone I knew. Bless my soul,—there was Charlie Lawrence, that smart attorney who was president of the Boston Alumni Association and so efficiently managed the big Convention in 1926.

Well, well, there is Si Small and Clyde Cairns, who tried to tie me up with rope at the Boston show and wants to try it again. Thus the boys mulled to and fro chatting with one another and telling of their experiences since they last met. Charlie, Si and I discussed pleasant memories of those golden college days and fun we have had together in Boston.

Everyone had a delicious luncheon and the hours flew by like seconds. John and Mrs. Moseley were in the seat just ahead and they entertained the car with S. A. E. songs which they played on their portable victrola. Others had gathered in groups to play cards, and tell stories. George Kimball and I had a reunion in the observation car. In came Dr. Rex Bolend, one of the most prominent physicians from Oklahoma City. He was talking about some plan for the good of Minerva's sons, with Arthur Brown alumni delegate from Harrisburg and president of the best boys prep school in Pennsylvania. I went through into the forward car and bless my soul, there was the Judge Arthur J. Tuttle.

By this time it had grown dark and we had reached Valdosta. The train stopped and who should climb aboard but T. Gibson Hobbs, that loyal blue blood and king of good fellows from Virginia, past E. S. A. and present A. S. E. (Always Smiles Easily). He had been visiting relatives in Valdosta and being curious to see what the commotion was at the depot when we pulled in, ambled into the coach and discovered to his utter amazement that the crowd was headed for an S. A. E. Convention in Miami, so of course he came along. Funny he didn't know about it, wasn't it? Anyhow, he was just in time to get a fine dinner.

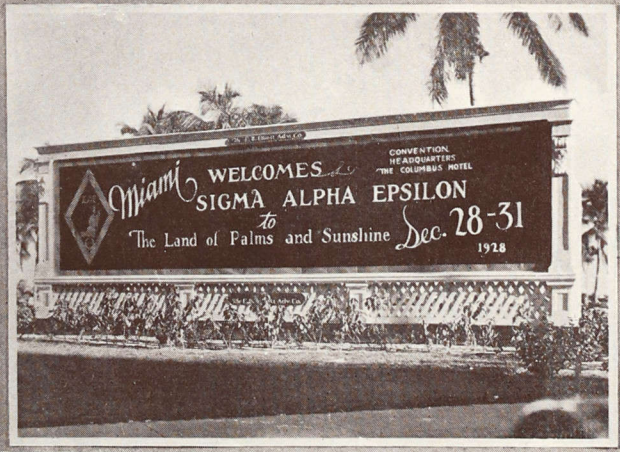

Top row, Robert Argo, Tenn. Eta; Harry Griswold welcoming H. N. Rodenbaugh at station; D. J. Jones, S. C. Gamma, with attendance cup, Lester Leutwiler, Ill. Beta, distance cup and Robert Argo, Tenn. Eta, scholarship cup. Second row; Howard Fortson and Bobby Jones at the golf match. Bottom, the sign that greeted us; delegates from the four corners, Eber Jaques, Southern California, Joe Adams, Washington, Charles O'Connor, Maine and John Donahoo, Florida.

The next morning found us among the palm trees of Florida. The sun was up bright and warm and soon after breakfast we had reached Miami. It was then about 9:30. The excited eager crowd poured out of the train into the welcoming arms of the Miami Alumni who were there one hundred strong to greet us with a band, and a fleet of big sight-seeing busses. Newspaper men clicked their cameras, porters piled the baggage into the trucks, old friends shook hands, the crowds gathered as passers-by stopped to see what it was all about. Everyone was smiling and happy. Keen interest and good fellowship reigned.

Almost the first person I saw was that big handsome blue eyed Roy Johnston dressed in white flannels and straw hat, the President of the Miami Alumni Association and prominent attorney, who by the way was on the job everywhere every minute to see that everyone and everything was properly conducted, for the pleasure and comfort of the visitors during the entire convention. Roy you know, was at the Boston convention with his charming wife, and was responsible in a large measure for bringing the Convention to the Magic City. With him were "Lev." Pope and Harry Griswold and after they had welcomed everyone with a hearty smile and had everyone comfortably seated in the battery of private automobiles and busses, the band started and we paraded up town to the Columbus Hotel, the Convention headquarters.

The convention assembled in the big hall on the top floor for the opening business session. The mayor of the City, Mr. E. G. Sewell, was there and said the place was ours and the sky the limit and to call on him for anything we wanted. I guess that was one reason every member of the fraternity held the city, the officials and everyone in it in the highest esteem and respect. No one took the least advantage of the cordial welcome and hospitality extended to us. I have never seen a more orderly body of men at any convention, indoors or out, and I have never seen at any fraternity banquet a more manly group of well behaved, attentive gentlemen.

Among many of the prominent alumni at the meeting in addition to all the members of the Supreme Council, were three Past E. S. A.'s: Brothers J. Washington Moore, City Attorney of Nashville, Judge Arthur J. Tuttle, from Detroit who is United States District Judge for the Eastern District of Michigan, and T. Gibson Hobbs, who it is said is now specializing in extension oratory; Terry Allen, who has never missed a convention since his initiation and who always bobs up at the last minute and daubs up Gibson's pretty picture. Just the same he is a right good fellow, everyone likes him and a convention is not complete without him. Brother H. N. Rodenbaugh, Vice-President of the Florida East Coast Railroad was there with words of welcome.

As I walked into the hall I spied "Tubby" Sanford and we hastened to greet each other and talk over old times at previous meetings in Atlanta and Boston. He is the same young well groomed, bright, hale fellow well-met, lawyer, trustees, judge (of everything good) and golfer! Brother Robert L. Shipp, lawyer, the first president of the Miami Alumni also was there and seemed very interested in the proceedings of the Convention.

Then over there was Charlie Collins, Archon of Province Alpha, Judge Walter Jones with a big deep bass voice, the well known lawyer from Alabama, who wore his head bald working for S. A. E. and the Episcopal Church. Everyone, especially myself, is delighted with the new E. S. H. Congratulations! I chattered with

the Rev. E. E. Maderia, pastor of the Church of the Redeemer of Avon Park. His class in college was 1891. Then there was Judge O. H. B. Bloodworth, judge of the Court of Appeals in Atlanta; John Hooper Alexander former United States District Attorney of Northern Georgia, who addressed the Convention when called upon by the E. S. A. He is one of the oldest and most distinguished alumni in Atlanta, graduating from the University of Georgia, Athens, in the Class of 1879. Brother R. C. Turner, New York Alpha 1906, said he got all twisted up trying to straighten out pretzels for the American Cone Manufacturing Company in Philadelphia. Joe Love from Memphis and now of everywhere, was always present with his little book of autographs. John Moseley told 'em what he thought of the petitioning local in Oklahoma and so did some others. Better luck next time John. Doc Rex Bolend, Illinois Beta 1909, who makes the best pills for S. A. E.'s without charge, represented Oklahoma City Alumni Association. Jim Warren, the genial hospitable alumni representative from Tampa had a room opposite mine. Good old faithful Cobb Torrance, past eminent worker of the Atlanta Association, also past everything on the way down, as he and Jaz Carraker drove the U-Drive-It from Atlanta to Miami a distance of 900 straight miles. Bob Jones, Eminent Supreme Golfer and prince of good fellows surprised me by actually making a speech. I am famous in the golf world myself! How come? My picture was published in The Record once, supporting Bobby on one shoulder as he came home with his first National Championship prize and in all these years Bob never made a speech as long as he did when he was made Honorary E. S. A.

"Alvin" is the prominent lawyer who spoke so well at the banquet and who "Wendt" to the Convention from Los Angeles. While I was shaking hands with Charles H. Richardson from Syracuse and talking about the breakfast we had at the Copley Plaza two years ago in Boston, up came L. F. Merritt from Detroit. His real name is Ford, but everyone calls him "Stump" because as he is bashful and doesn't want to have or be associated with a lot of money. Judge Tuttle closed the meeting with a most eloquent speech that went straight to the heart and everyone present rose to their feet and stood in silence for one minute in honor of those brothers who had passed to the Chapter Eternal since the last convention.

Unfortunately the following prominent Brothers were conspicuous by their absence. The hearts of the Convention were saddened by the news that Ex-Governor William Brandon was very ill and could not be present. God bless you Bill, every one of us missed you Alas! we deeply mourned the death of Brothers Billy Levere, past E. S. R. and Don Almy, Past E. S. A., whose memory and spirit will live forever.

Well, I'll tell you I was very glad when Sunday came, and so instead of going to church, Gibson Hobbs, Elmer Sanford, Si Small, Merritt and I got up at 8:30 and hurried over to Coral Gables to the Biltmore Country Club for 18 holes of golf. The sun was hot, the sky clear and almost no one on the links. Tubby said he played around in 88, but ask Stump about his alibis. He had a different one for every stroke. Si won the game and so the four horsemen had luncheon at the club and finished just in time to join the big gallery of 1500 which had already assembled to see Brother Bob Jones and Brother Howard Fortson play an exhibition match with Tubby Palmer and C. A. Roberts. We followed around the 18 holes watching the great master of iron and wood, shoot pars, birdies, and drives that went 300 yards. Howard played a fine game, halved the 15th

Miami is a motorist's paradise. A few minutes from the heart of downtown Miami one can be driving through most beautiful residential districts in the country—or through the densest of tropical jungles. Across the Tamiami Trail or over any one of three causeways motoring is a delight and a distinct novelty.

Miami has one hundred thirty six beautiful hotels and twelve hundred apartment houses. It is the fourth largest resort city in the world and entertains annually more than a half million persons in its six seasonal months.

DECEMBER 28th, FRIDAY
 8:30 A.M.—Arrival of S.A.E. Special.
 Florida East Coast Railway.
 9:00 A.M.—Registration of Delegates and Visitors.
 Registration Desk—Main Floor The Columbus.
 11:00 A.M.—Opening Session of Convention.
 17th Floor of The Columbus.
 1:00 P.M.—Adjournment for Lunch.
 2:30 P.M.—Afternoon Business Session.
 4:00 P.M.—Informal Tea for Visiting S.A.E. Women.
 Mezzanine Floor.
 5:00 P.M.—Adjournment for the day.
 8:00 P.M.—Convention Smoker.
 Mezzanine Floor.
 8:30 P.M.—Bridge for Visiting Minervas.
 Coral Gables Country Club.
 11:00 P.M.—Informal Dance.
 Coral Gables Country Club.
 (Your Badge admits you.)

DECEMBER 30th, SUNDAY
 10:45 A.M.—Go to Church.
 Trinity Episcopal Church.
 2:30 P.M.—Exhibition Golf Match.
 Miami Biltmore Country Club.
 6:30 P.M.—Georgia Epsilon Dinner.
 Big Ten Conference Dinner
 Miami City Club.
 (These are Dutch affairs. See Brother Griawold and Brother Pope for tickets.)
 8:30 P.M.—Memorial Service.
 Convention Hall.
 10:00 P.M.—Ritual Initiation.
 Conducted by the Supreme Council.
 Neophytes: The Honor Freshman of each of the Province Epsilon Chapters.
 Alabama Alpha Mu—Alabama Polytechnic
 Alabama Iota—Birmingham Southern.
 Alabama Mu—Alabama.
 Florida Upsilon—Florida.
 Georgia Beta—Georgia.
 Georgia Epsilon—Emory.
 Georgia Psi—Mercer.

DECEMBER 29th, SATURDAY
 7:30 A.M.—Pre-Breakfast Swim.
 Roman Pools, Miami Beach.
 10:00 A.M.—Morning Business Session.
 11:00 A.M.—Minerva Club Photograph.
 Bay Front Park.
 11:30 A.M.—Minervas Day at Miami Beach.
 12:30 P.M.—Convention Picture.
 Bay Front Park.
 1:00 P.M.—Minerva Luncheon.
 The Paacoast, Miami Beach.
 2:30 P.M.—Afternoon Session.
 5:00 P.M.—Adjournment for the day.
 5:30 P.M.—Tea Dance.
 7:30 P.M.—Convention Banquet.
 The Biscayne Room.
 7:30 P.M.—Minerva Dinner.
 Miami City Club.

DECEMBER 31st, Monday
 10:00 A.M.—Final Session.
 Convention Hall.
 11:00 A.M.—Minerva Swimming Party, Miami Beach
 1:00 P.M.—Adjournment.
 2:30 P.M.—Sight-seeing Trip over Greater Miami.
 Guests of Miami Chamber of Commerce.
 10:00 P.M.—Convention Ball
 Note—This is strictly formal. All persons must have tickets. Extra tickets for ladies will be furnished without charge on application to the Miami Committee.

Note—All Brothers are cordially invited to join the ladies as guests of Fisher Properties at Polo at the Nautilus Field at 3 P.M. Your badge or windshield sticker admits you.

Miami is in the center of aviation activities of two continents. It is the first International Passenger Air terminal and the most important link in the longest daily airmail route in the world—four thousand miles from Canada to South America.

National Convention
Sigma Alpha Epsilon

MIAMI
 FLORIDA

DEC. 28-31
 1928

Dinner

FRESH FRUIT COCKTAIL MIXED OLIVES

HEARTS OF CELERY CONSOMME HOT OR COLD
 CREAM OF TOMATO CROSTONS EX-TASSE

POACHED WALLEYED PIKE
 (HOLLANDAISE) CREAMED CALF'S SWEETBREADS
 (ES-DIABLE) EG-BATTER

ROAST YOUNG GEORGIA TURKEY GARDEN SPINACH
 OYSTERS (DRESSING) EGG

CANDIED SOUTHERN SWEET POTATOES
 MARSH-MALLOWED

HEAD LETTUCE, THOUSAND ISLAND DRESSING
 VANILLA ICE CREAM
 CAKE

PUMPKIN PIE OLD ENGLISH CHEESE
 COOKED SALTIMPERA

HOT TEA BISCUITS ASSORTED COLD BREADS
 COFFEE TEA MILK

Enroute December 27, 1928

SOUTHERN
 RAILWAY SYSTEM

No 2156

BOBBY JONES
 EXHIBITION GOLF
 MATCH
 Miami-Biltmore Country
 Club

S. A. E. BENEFIT
 UNIVERSITY OF MIAMI
 STUDENT LOAN FUND

Sunday, December 30
 2:30 P. M.

Admission \$2

Menu

—

Celery Stuffed Olives

Half Grapefruit

Chicken Okra Soup

Filet of Trout - Maitre d'Hotel

Roast Stuffed Young Turkey

Cranberry Sauce

Candied Sweet Potatoes New Spring Beans

Pistachio Ice Cream Alexander Salad

Lady Fingers

Coffee

SIGMA : ALPHA : EPSILON

CONVENTION BALL

THE NAUTILUS
 MIAMI BEACH

Monday, December 31

TEN O'CLOCK P. M.

No. Extra Tickets for Ladies May be Secured
 at Registration Table Free of Charge.

SIGMA : ALPHA : EPSILON

CONVENTION SMOKER

MEZZANINE FLOOR
 COLUMBUS HOTEL

Friday, December 28

EIGHT O'CLOCK P. M.

No.

and came through finely on the 16th after reaching the green in two beautiful long shots, ran a long put close to the pin and dropped another dead into the cup to halve the hole. It goes without saying that the S. A. E. team won the match by the following score.

	Jones and Fortson									
Out	4	4	3	4	4	3	4	4	4	34
In	5	3	3	4	4	4	4	5	5	37-71
	Palmer and Roberts									
Out	4	4	4	4	5	4	3	4	3	35
In	5	4	2	5	3	4	4	6	5	38-73

I had my moving camera along and got some good action shots of the match which I hope to show at the next convention. We dragged ourselves back to the hotel pretty well tired out.

Afterward I went to the City Club with Lauren to the Little Ten Conference dinner and enjoyed a delicious meal. The Big Ten Conference dinner was held in the adjoining room at the same time, and when

all had finished they joined our crowd, and, being called upon to entertain, I opened my little bag of tricks, which they seemed to enjoy.

The convention closed the next day at 3:30 and ended that night with the convention ball. Many left at 2:30 A. M. for Havana. Special credit is due Brothers Roy Johnston, Harry Griswold, "Lev" Pope, Bill Lane, M. D. Futch and Lee Worley. The Sigma Alpha Epsilon fraternity acknowledged with deep appreciation the many courtesies and hospitality of the City of Miami and its officials, the Chamber of Commerce, the Columbus and Nautilus hotel managements, the Southern and Florida East Coast Railroads, all the Committees of the Miami Alumni Association and everyone who contributed in giving us the best convention we have ever had.

Alas! the great event has passed, but we go forward in anticipation of our next meeting. God willing, may we all meet again in 1930. Au revoir!

The Social Side of the Convention

By Clarence Busby, Nebraska Lambda-Pi

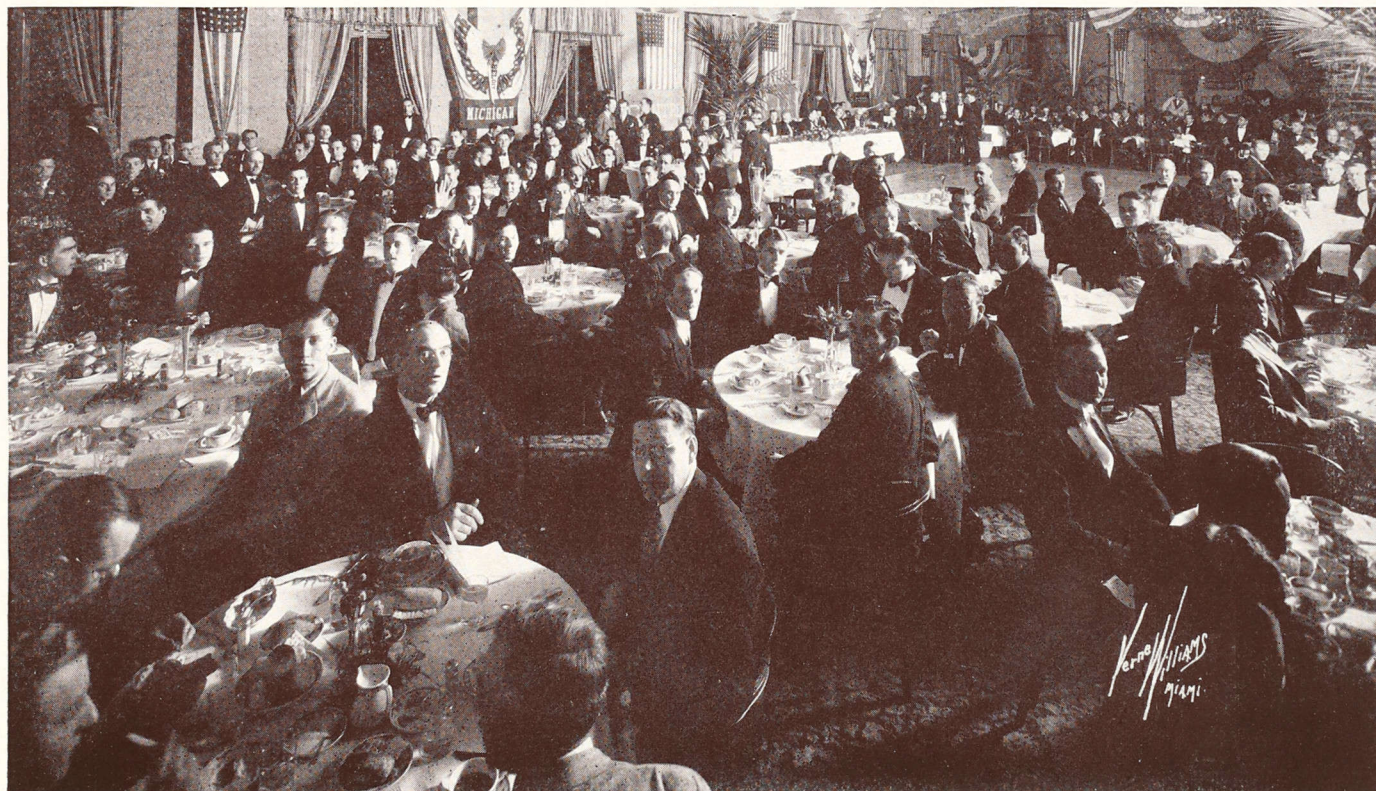

Banquet scene at the convention in Miami, Florida

Every one has agreed that as far as fraternity business is concerned the convention at Miami was a decided success. One can say just as much for the social part of the gathering. The committee which had in charge this part of the program left no spare moments for those who wished to divide business and pleasure. Miami is essentially a resort city and offers every opportunity for the visitor to enjoy himself. The business of the convention was so efficiently despatched under the capable leadership of Lauren Foreman that all visitors and delegates were given ample time to enjoy the many social functions outlined by the social committee of the Miami alumni. I doubt if any other previous convention was so lavishly entertained. We have

all heard of Southern hospitality and now we have realized just what those two words mean.

On Friday night, the first of the convention program, a smoker was held on the mezzanine floor of the Columbus Hotel. Thither gathered the four hundred to enjoy the evenings entertainment. There was singing, vaudeville, magic and smokes. For those who had not come down on the special train it was the means of becoming acquainted with the rest of the brothers. The fun and gayety lasted until eleven o'clock and at that hour the younger members of the conclave (and a few of the older ones) withdrew to the Coral Gables Country Club to enjoy an informal dance. It is not a part of this article to describe the many beautiful clubs, hotels

and resorts of the City of Palms, but those of you who have heard of the romantic setting of this Country Club must realize that any kind of dance there would be all that one desired.

Those who had danced late could not rise early enough to enjoy the early pre-breakfast swim planned for the guests. It was held at the Roman Pools at Miami Beach. Cars were on hand at the Columbus Hotel to take the guests to the beach, where they enjoyed a delightful dip before breakfast and before the strenuous work of the convention had begun for the day.

On Saturday afternoon at five-thirty practically the whole convention moved to the Miami City Club for a tea dance. The general opinion among all those present was that the open air dance pavilion with its beautiful and attractive surroundings was the most alluring place for dancing in all the world—and many of the dancers were globe trotters, too. Girls from all over the South had come to Miami to lend their charm to the festivities of the S.A.E. convention. They were pretty, charming and danced well. Every one entered into the spirit of good fellowship and this dance proved to be one of the main social occasions of the whole convention.

From the dance the Minervas hurried to their dinner and those who wore S.A.E. badges hastened to don the tuxedo for the banquet. This was held in the spacious dining room of the Columbus. A banquet is always the high spot of any convention. This one was no exception to the rule. Nearly four hundred members were present. The Council and guests of honor sat at the end table and the others grouped themselves according to provinces, more or less. Bobby Jones was besieged by hundreds for his autographs. Between courses entertainment was furnished by several professional dancers. The orchestra was in fine condition and played nothing but our fraternity songs, many of which were sung by the banqueters. When finally

the demi-tasse was pushed aside, the toastmaster, Bowman Ashe of Ohio Sigma, arose to introduce the speakers—Alvin Wendt, Cal. Alpha; J. Washington Moore, Tenn. Nu; and Charles Plumley, Vermont Alpha.

Sunday morning at eleven o'clock the members of the fraternity in a body attended services at the Trinity Episcopal Church. This was something unusual, I am sure. In the afternoon was the Golf match at the Miami Biltmore Country Club, which gave every member of the fraternity an opportunity to watch with pride the amazing golf science of Bobby Jones. At night the members were left free to choose their own entertainment. There were many province and chapter dinners at the different clubs.

Immediately after the closing of the convention on Monday at three o'clock the Chamber of Commerce of the city of Miami was host to the convention at a sight-seeing trip over greater Miami. Dozens of handsome cars were put at the disposal of the committee to escort the guests and delegates over this beautiful southern city and enjoy its magic charm.

As a happy conclusion to this most wonderful of conventions came the convention ball at the exclusive Nautilus Hotel. This took place on New Year's eve, so you may imagine the gayety that reigned on this occasion. The music was furnished by an S.A.E. orchestra from the University of Florida. Never have so many beautiful girls been gathered together in one ball room. Never was a dance hall so attractively decorated. Never has any S.A.E. ever had such a good time. The favors of bar pins and bill folders were unique. The memories of this marvelous climax to such a wonderful convention will ever linger in the minds of those who were so fortunate as to be present. We bend in a deep bow of gratitude to the S.A.E.'s of Miami. They have excelled them all. Hail and farewell.



Bobby Jones and Howard Fortson, Ga. Phi, the S. A. E. golf team



Bobby in action at Miami

Minervas at the Convention

By Mrs. Harry G. Griswold



Before attempting to chronicle the events in the entertainment program for the visiting wives and mothers of Sigma Alpha Epsilon at the Miami Convention let us express our regret that so few were able to attend. We missed having them and we are sure they missed a very enjoyable time.

On Friday morning most of us went to the train to welcome our guests. After they arrived at the Columbus, they were directed to our registration booth where they registered and were given their badges and their books of tickets.

Our first event was an informal, get-acquainted tea on the mezzanine of the Columbus, Friday afternoon from four to six. That evening we played bridge at the hotel from eight until ten. There were some who did not care to play and they enjoyed themselves just gossiping. Guest prizes were boxes containing a whole grapefruit candied, the inside of which was filled with different kinds of candied fruit. At ten the men had finished their smoker and joined us. All those who cared to do so drove over to the Miami Beach Country Club for dancing.

Saturday was a full day for us. The men were busy all day and had their banquet that night, so we tried to keep our guests busy all day. First we took the Minerva picture in Miami's Bay-front Park. There were so few of us that, instead of taking private cars, we all loaded into a parlor car bus—where we all got better acquainted—and drove over to Miami Beach. We rode along the ocean front until we came to The Pancoast, one of the most charming hotels on the beach, where we stopped for luncheon. We had a most delightful luncheon, the enjoyment of which was height-

ened by finding an attractive shoulder corsage at each place. After leaving the Pancoast we motored over to Nautilus Field and attended the polo game. We saw some splendid riding and a mighty snappy game. After the polo we went to the Miami Beach Country Club for the tea dance. The business session had adjourned for the day and the men arrived about the time we did. Our dinner that night was given at the Miami City Club and the delicious meal was flavored with much interesting conversation.

Sunday morning many of our visitors enjoyed the early boat ride down the bay. Nothing was planned for Sunday afternoon but those who desired watched Bobby Jones play at the Miami Biltmore Country Club. Most of us were there and following Bobby around for eighteen holes was so strenuous we were glad we hadn't planned anything for Sunday evening.

Monday morning was spent at the beach, some of the guests really swimming in the surf and liking it and some preferring to sit in the beach chairs and enjoy the balmy salt air. Lunch was served informally at the beach. Monday afternoon, the business sessions were over and everyone went on the sight-seeing trip over Greater Miami.

Monday night—New Year's eve—The Grand Ball at The Nautilus. The night was warm and the breezes soft and the palms swished gently as we strolled in that beautiful garden, down to the edge of beautiful Biscayne Bay. There was dancing of course and a delicious supper, too, served about one o'clock—but then you can dance and eat anywhere, while there's only one place where you'll find a night like that, and that's Miami.



Before the start of the parade in Miami



Enjoying the Convention in Miami

The Business of the Convention

By Robert Benjamin, Oregon Beta

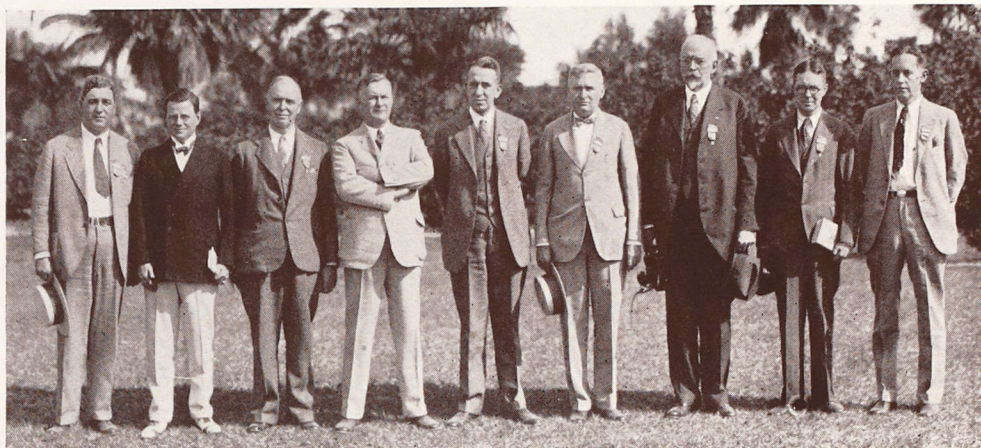

Roy Johnston; Elmer Sanford; Judge Arthur Tuttle; Judge A. K. Nippert; O. K. Quivey; Lauren Foreman; George Kimball; Eric Dawson; T. Gibson Hobbs.

We are all agreed that the Miami convention was all that could have been desired in a social way. Nothing was left unturned to make the stay of the guests and delegates as pleasant as possible. One can say likewise that the business of the convention was carried on and handled in the most efficient manner. If there was only one delegate present in the hall, the gavel fell from the hand of the E. S. A. exactly at the appointed hour, and the treasury of the fraternity was enriched by several dollars, due to fines. The chapters are to be congratulated on the high type of man which they sent as delegates. Many of the older heads remarked on this. There was harmony during the whole of the three days sessions, only a few friendly arguments now and then. The delegates themselves did most of the legislating and never before have so many members of active chapters been chairmen of committees, and they certainly handled their jobs like old heads. There was never a lull in the proceedings. In the interim, when committees were meeting and no particular business was before the convention delegates, the efficient E. S. A. called upon the delegates of the active chapters to make a report of the condition and progress of their individual chapters. This was one of the most interesting and enlightening bits of the business sessions.

Three new charters were granted—to the University of Vermont, to Rhode Island State College and to the University of California at Los Angeles. The convention approved the plans of the Levere Memorial Building committee for the new headquarters building in Evanston, and consented for work to be begun on the Memorial just as soon as it is deemed practicable and possible. The number of founders of the endowment was changed from twenty-five to one hundred. The convention went on record as believing that Hell Week and "rough house" initiations are not conducive to the welfare of the fraternity and suggested that "rough house" initiations be curtailed. There is to be more in-

terest taken in the alumni associations and new ones are to be organized. Instead of the flags, which have been given for prompt co-operation with the national office, two cups will be offered in the future. One is for promptness in relation to the national office and the other will be given to that chapter which makes the most improvement or maintains the highest standard between conventions.

The next convention is to be held in Evanston, where the new headquarters building, the Levere Memorial, will be dedicated. Memphis and Los Angeles were active bidders for the next convention. The grave of our founder at Columbus, Georgia, is to be taken care of and a suitable plaque and enclosure to be placed there. The Chapter Diomedian has been abolished. Any member of a local, which is granted a charter, must become a life member of the endowment when he is initiated into the fraternity. The Levere Memorial Foundation was created which shall have supervision of the Levere Memorial Building. The Phi Alpha has ceased to become a regular publication but will be published from time to time as so ordered by the Supreme Council. This magazine has almost ceased to be secret and the money spent for its publication might well be used for the Record. The next Phi Alpha will contain the minutes of the convention. Chapters were encouraged to secure Besser-Lindsey medals for their deserving members.

These are some of the most important measures adopted and discussed at Miami. The report of the E.S.R. clearly showed that Sigma Alpha Epsilon stands in the front ranks of Modern Greek-letter fraternities. The policies of our leaders have proven wise ones. S. A. E. is national and not sectional. No particular school or section of the country has a corner on the splendid youth of our land. We have cause to feel a just pride in our achievements. With our present program accomplished there is no doubt but that we shall be still prouder two years hence.

Seen and Heard at the Convention

Every one agrees that we have never had a better Convention. Did you notice the E.S.A. in his summer clothes?

At the smoker the older alumni crowded out the actives during the vaudeville.

Miami knows how to entertain its visitors.

The officers of the fraternity have remarked about the fine conduct of every one on the special train.

We wonder which chapters will get the cups at the next convention.

Three new Founders at \$1,000 have been added to the endowment.



Thirteen new chapter houses have been built since the last convention.

There are 2,491 active men in the chapters today. 1636 men were initiated in 1927 and 1,425 in 1928. The total amount of all endowment funds is \$354,219.81. The Record Life Fund is \$184,530.13. Last year \$18,426.81 was added to the Endowment fund. Eighty-four new life members were added last year. The royalty on jewelry was \$4,787.05.

There are 34 chapters which have house mothers, and 43 which have Minerva or Mothers Clubs.

No one missed the pink stockings of Joe Adams. Late sleepers enriched the treasury by \$100 in fines.

Ken Quivey will install the new chapters at Vermont and Rhode Island State College. George Kimball will install the one at Los Angeles.

Terry Allen hasn't missed a convention since he was initiated.

The record of Judge Tuttle is not far behind.

Lauren Foreman merited the handsome watch which the convention presented to him as a token of esteem and appreciation.

Lauren Foreman and Eric Dawson were the bachelor members of the Council.

Judge Walter B. Jones, another bachelor, is the new member of the Council.

Twenty-two men were elected to Phi Beta Kappa last year.

Eight men were chosen for Sigma Xi and 19 to Tau Beta Pi. A brother from Alabama Alpha-Mu won the endowment ring.

Bobby Jones was the most popular man at the convention. Did you notice how every one hung around him, but he never talked of golf? His talk on the opening day was joyfully received.

Thirty-two men from the chapter at Florida were present.

Howard Fortston, who played the golf match with Bobby on Sunday, helped to initiate his brother, Samuel A., at the ceremony on Monday.

The parade from the station to the hotel put every one in the right mood for the convention.

About fifty went to Cuba after the Convention.

List of Convention Delegates

Past E. S. A.....J. Washington Moore
Arthur J. Tuttle
T. Gibson Hobbs
Hon. E. S. A.....Robert T. Jones, Jr.

SUPREME COUNCIL

E. S. A.....Lauren Foreman
E. S. D. A.....O. K. Quivey
E. S. R.....Eric A. Dawson
E. S. W.....George D. Kimball
E. S. H.....Alfred K. Nippert
G. T.....James E. Chapman
Board of Trustees.....Elmer B. Sanford

PROVINCES

Archon Alpha.....Chas. F. Collins
Epsilon.....Walter B. Jones
Gamma.....J. R. Abney
Iota.....H. E. Clark
Kappa.....Alvin W. Wendt
Mu.....Fred H. Turner
Theta.....John O. Moseley
Zeta.....Dean W. J. Teeters

DELEGATES FROM ALUMNI ASSOCIATIONS

Cobb C. Torrance.....Atlanta, Ga.
Armistead Leake.....Birmingham, Ala.
Charles E. Lawrence.....Boston, Mass
Carleton Kaumeyer.....Chicago, Ill.
G. A. Ginter.....Cincinnati, Ohio
M. E. Steinhilber.....Cleveland, Ohio
L. F. Merritt.....Detroit, Mich.
R. Leo Schwarz.....Evanston, Ill.
Dr. Jack D. Parker.....Greenville, S. C.
Arthur E. Brown.....Harrisburg, Pa.
Richard H. Habbe.....Indianapolis, Ind.
J. Murray Davis.....Kansas City, Mo.
William A. Stanley.....Jacksonville, Fla.
Edward A. Murray.....Los Angeles, Calif.
Allen W. Field.....Lincoln, Nebr.
Paxton Wilt.....Louisville, Ky.
Joseph B. Love, Jr.....Memphis, Tenn.
Roy A. Johnston.....Miami, Fla.
Dr. Rex Boland.....Oklahoma City, Okla.
Dr. John Day Garvin.....Pittsburgh, Pa.
Terry W. Allen.....St. Louis, Mo.
Charles H. Richardson.....Syracuse, N. Y.
James Warren.....Tampa, Fla.
J. A. Buchanan, Jr.....Texarkana, Ark.

DELEGATES FROM ACTIVE CHAPTERS

Murray B. Hoffman.....Alabama Alpha-Mu
Cecil Abernathy.....Alabama Iota
Frederick W. Murray.....Alabama Mu
Darrell M. St. Claire.....Arizona Alpha
Temple B. Green.....Arkansas Alpha-Upsilon
Richard Strauss.....California Alpha
Everett Lutz.....California Beta

Eber E. Jaques.....California Gamma
Gerald Henaghan.....Colorado Chi
Mark E. Conway.....Colorado Delta
Peter W. Cunningham.....Colorado Lambda
Charles Brannan.....Colorado Zeta
J. W. Donahoo.....Florida Upsilon
J. E. Palmour, Jr.....Georgia Beta
Robert M. Strozier.....Georgia Epsilon
J. C. Cook, III.....Georgia Phi
Maynard Smith.....Georgia Psi
Edward Peterson.....Idaho Alpha
Lester G. Leutwiler.....Illinois Beta
Clarence R. Flint.....Illinois Delta
Elmore Murphy.....Illinois Psi-Omega
Ray Rickelman.....Illinois Theta
Robert Rust.....Indiana Alpha
James A. Neill.....Indiana Beta
Joseph Stipp.....Indiana Gamma
Marlin E. Lerch.....Iowa Beta
Chester Bowie.....Iowa Delta
Ralph Acklin.....Iowa Gamma
W. Jack Schopflin.....Kansas Alpha
Francis W. ImMasche.....Kansas Beta
Beverly Waddill.....Kentucky Epsilon
David J. Newbern.....Kentucky Kappa
Paul G. Borron.....Louisiana Epsilon
John D. Henderson.....Louisiana Tau-Upsilon
Charles O'Connor.....Maine Alpha
James E. Steele, Jr.....Massachusetts Beta-Upsilon
Marion L. Price.....Massachusetts Delta
E. Adolph Sack, Jr.....Massachusetts Gamma
William G. Houck, Jr.....Massachusetts Iota-Tau
Stephen Brown.....Michigan Alpha
George W. Jennings.....Michigan Gamma
Charles H. Lockton.....Michigan Iota-Beta
John S. Williams.....Minnesota Alpha
Felton McC. Johnston.....Mississippi Gamma
Robert Neill, Jr.....Missouri Alpha
Edwin H. Bosse.....Missouri Beta
Bernard Brown.....Montana Alpha
Quentin R. Boerner.....Montana Beta
Clarence Busby.....Nebraska Lambda-Pi
John J. Higginbotham.....Nevada Alpha
Lawrence W. Lougee.....New Hampshire Alpha
Frank E. Watts, Jr.....New Hampshire Beta
Martin R. Roess.....New York Alpha
J. Ronald Atwater.....New York Delta
Edward J. Hughes.....New York Mu
Richard D. Eckhardt.....New York Rho
John Milton Nobis.....New York Sigma-Phi
D. F. Cannon, Jr.....North Carolina Theta
A. Baron Holmes.....North Carolina Xi
Howard Francis Hills.....North Dakota Alpha
Ellis W. Kerr.....Ohio Delta
Byron Huffman.....Ohio Epsilon
William Emmett Russell.....Ohio Mu
Edward F. Morrill, Jr.....Ohio Rho
Ralph Shank.....Ohio Sigma
Lloyd C. Douglass.....Ohio Tau
William E. Richards.....Ohio Theta
Rex H. Holden.....Oklahoma Kappa

John H. Duffield.....Oregon Alpha
 Robert T. Benjamin.....Oregon Beta
 George H. Jackson, Jr.....Pennsylvania Alpha-Zeta
 Franklin Parson.....Pennsylvania Chi-Omicron
 Charles W. Eisenhower.....Pennsylvania Delta
 R. W. Gloman.....Pennsylvania Gamma
 Charles W. White.....Pennsylvania Omega
 John M. Haverty, Jr.....Pennsylvania Sigma-Phi
 Whitman Pearson.....Pennsylvania Theta
 Mose P. Quinn.....Pennsylvania Zeta
 P. H. Nelson.....South Carolina Delta
 Douglas J. Jones.....South Carolina Gamma
 Ralph McCracken.....South Dakota Sigma
 Robert Argo.....Tennessee Eta
 H. M. Harton, Jr.....Tennessee Kappa

Ray Clements.....Tennessee Lambda
 A. W. Pierce.....Tennessee Nu
 Stanyarne Burrows, Jr.....Tennessee Omega
 Robert N. Lloyd.....Tennessee Zeta
 Gordon Brelsford.....Texas Rho
 John J. MacDonald.....Vermont Alpha-Sigma-Pi
 James M. Robertson.....Virginia Kappa
 Nelson T. Turner.....Virginia Omicron
 James L. Rule.....Virginia Sigma
 Joseph Adams.....Washington Alpha
 Theodore Rohwer.....Washington Beta
 Lawrence A. Knapp.....Washington City Rho
 George Kenneth Crowell.....Wisconsin Alpha
 Donald Pringle.....Wisconsin Phi
 Floyd Buckingham.....Wyoming Alpha



An S. A. E. Tournament in the Rose Bowl

Peter Pund, All-American and captain of the Georgia Tech team is from Ga. Phi.

Irvine Phillips, All-American, captain of the California team, is from Cal. Beta and made the touchdown for California by catching the forward pass behind the Tech goal line.

Vance Maree of Ga. Phi blocked the punt, which gave Ga. Tech a safety and the winning points.

Warner Mizell, Ga. Phi, raced 40 yards to place the ball in a position to shove it over for a touchdown.

Newspaper reporters give Tom Jones, Ga. Phi, and Frank Fitz, Cal. Beta, credit for being the stars of their respective lines.

Les Henry, Cal. Beta, is chairman of the Tournament of Roses.

L. J. Harris, Ga. Phi, is manager of the Ga. Tech team.

Seven of the 22 players are members of S.A.E.

That's why there was an S.A.E. tournament in the Rose Bowl on New Years!

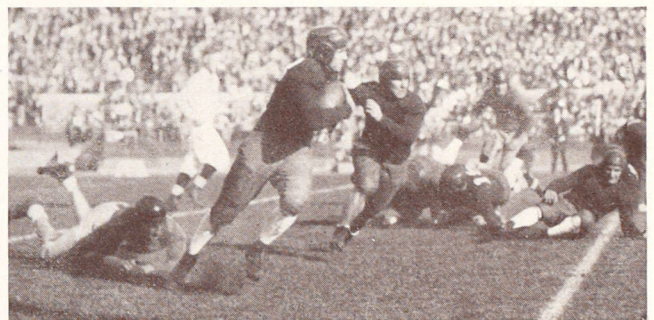

Warner Mizell, Ga. Phi., making his sensational 40 yard run, as a result of which Ga. Tech made its touchdown.



Pencil sketches of the two All-American captains, drawn by H. F. Van Hoefen, Mo. Beta, during the game.

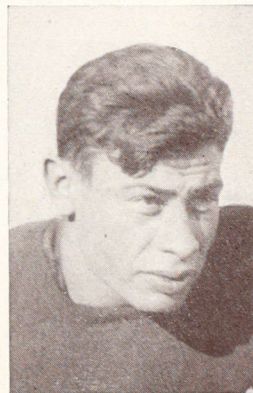

Frank Fitz, Cal. Beta, star tackle of the California team.



L. J. Harris, Jr., Ga. Phi, manager of the Ga. Tech team.



James Brooke, Warner Mizell and Tom Jones, Ga. Phi, members of the National Championship team.

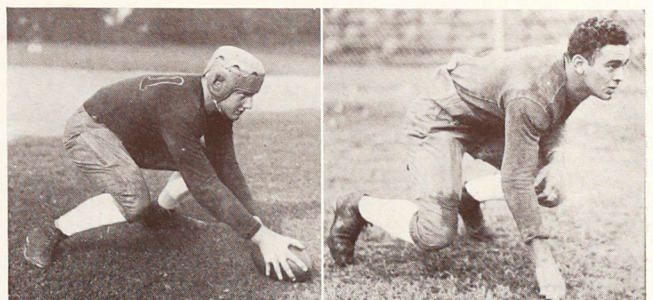

Peter Pund and Vance Maree, Ga. Phi, stars of the Ga. Tech team.

Hell Week and Informal Initiation

By Terry W. Allen, Mo. Beta

The following resolution was unanimously adopted at the Miami Convention

After careful consideration this Committee has come to the conclusion that Hell Week and Rough House initiation are not conducive to the welfare of the Sigma Alpha Epsilon Fraternity and we suggest that Rough House Initiations be curtailed.

Fred H. Turner	Archon Mu
Charles H. Lockton	Mich. Iota-Beta
Lawrence W. Lougee	N. H. Alpha
Fred W. Murray	Ala. Mu.
Rex H. Holden	Okla. Kappa
Marlin E. Lerch	Iowa Beta

The Informal Ritual Committee prior to the Miami Convention was very doubtful if they would submit a report. As chairman of that committee I stopped in Atlanta, Georgia, on my way to Cuba, prior to the convention and had a conference with Lauren Foreman, the Eminent Supreme Archon of Sigma Alpha Epsilon. I told Lauren that I had been working on the Informal Ritual matter for four years and that I was absolutely without a solution to the matter and that this committee had no report to make at the convention, but that I would speak to him again when I met him at the convention and see if anything further had developed in connection with the Informal Ritual.

I knew that this was a serious matter; I knew that there had been a death in Texas which was the result of an informal initiation by one of the fraternities; I knew that practically every one of our chapters carried on rough house initiations and that there was no use in denying this fact. Furthermore, as a result of the investigation I had made two years before I knew that the active chapters wanted some kind of rough house initiation.

The Informal Ritual Committee did not want to recommend any new legislation because we felt that any legislation passed in connection with rough house initiation would only give the chapters something to violate and make it that much worse. I had received several letters from other fraternity officers whose fraternities had passed legislation forbidding rough house initiation and I knew that in those fraternities their chapters were violating these laws and disregarding them as though they did not exist. We felt that it would be a mistake to try to pass legislation that would only put our own chapters in a similar position.

I admit that I was deeply puzzled, and at the same time, deeply concerned with what action or what sort of a report we should make to the convention at Miami. The questionnaire that we sent out a few weeks before the convention had received very little attention from the active chapters. I was not only discouraged, but I could see no solution to submit to the convention, but I knew that it was important. I knew that action was necessary at the Miami Convention. I also realized that if any action was taken at the convention by the alumni, by the Supreme Council or by the Informal Ritual Committee, it would have absolutely no effect upon the active chapters.

When in Atlanta on my way to Cuba, I called upon an old friend of mine, Conson C. Wilson, of Tennessee Eta and Michigan Iota-Beta Chapters. I submitted my thoughts to him, I told him of the difficulties that I was having and of the seriousness of the situation. His comments were as follows: "Terry, you are getting old, you no longer see the active man's position, you are slipping because you are becoming critical of the active men and you are no longer looking at it from their viewpoint." We must have argued for an hour.

On the way to Cuba I realized that probably I had been looking at it from an older man's standpoint and that I was not taking the active man's view of the matter. I returned to the United States the day before Christmas and spent Christmas day in Key West on my way back to the convention.

Up to this time I had no report. I had thought over the matter conscientiously; I had given it thorough consider-

ation. That night I was sitting in the Hotel LaConcha again feeling very much discouraged about not having any report. Suddenly it seemed as though an idea entered in my mind, crystalized, and in a moment I was up and secured some writing paper from a desk and was busy writing a report which I afterwards worked out and submitted to the convention. It brought out Brother Wilson's suggestion to me that I had not been considering the active men. (This report will be published in Phi Alpha and if you are interested in it I hope you will take the time to read it as it is too long to insert here). My whole report dealt with the active men's position in connection with rough house initiation. I put all the strength that I could into that report and put the matter up to the active men. Of course, I did not know what result I would have with it, I did not know that it would appeal to the active men and I did not know what result it would have in the minds of the committee that was to be appointed to consider this matter. But it was something.

The convention met and only one alumnus was put on the committee and that was Brother Fred Turner, President of Mu Province and an assistant Dean of Men at the University of Illinois. I had asked Brother Foreman to put Brother Turner on that committee because I knew he was familiar with this matter as I had talked it over with him when I attended the Illinois-Northwestern game last Fall at Champaign. The active men on the committee were representative; we had all types of colleges on the committee, although the committee was a small one.

The committee met immediately following the report and the active men were extremely interested in the matter. They seemed to have a feeling on their part that something ought to be done. Brother Turner and I told them that it was an active man's problem, that we did not want to even suggest to them what they should do, but that we wanted them to work out something of their own and submit it to the convention. We did not even want to influence their action. The active men discussed the matter thoroughly, they asked us how we felt about it and said they would not be influenced by what we said. I told them that we did not want any legislation because I thought it would only give the chapters something to violate. They thought that this suggestion was true. Finally they said "don't you think we ought to do something to protect our Texas chapter which is suffering from the death of a student of another fraternity at the University of Texas?" Brother Turner and myself both said we thought something ought to be done. Other than that we gave no suggestions. Finally the active men said "don't you think we ought to have a resolution to embody what we have worked out here in this committee?" Brother Turner and myself told them that they ought to have a resolution but that we did not want to write the resolution. We told them that this was an active man's problem and it must come from the active men themselves. Brother Lockton from Michigan Iota Beta Chapter took a piece of paper and started on a resolution. He read it to the active members. They made comments upon it and it was changed here and there. Following is the resolution that Brother Lockton wrote:

"After careful consideration the committee has come to the conclusion that Hell Week and rough house initiation are not conducive to the welfare of the Sigma Alpha Epsilon Fraternity and we suggest that rough house initiation be curtailed."

I do not think that there is a finer thought than that contained in this resolution. It showed that the active men realized that S.A.E. was in jeopardy from Hell Week and rough house initiations. They did not tell the active chapters that they could not have rough house initiations; neither did they tell the active chapters what they should do. They simply said in that wonderful sentence that Hell Week and rough house initiation were not good for S.A.E. and then they simply said we suggest that it be curtailed. What could be finer than that. It is a lot better than passing a law that would only be broken.

Nothing in this report of the committee is a threat. It just simply states a fact and asks the active chapters to consider it on its merits. If they do that I am not afraid of the results and I believe that S.A.E. will lead the way in connection with rough house initiation that will stimulate the whole Greek letter world because this problem is one that is causing all Greek letter fraternities a lot of concern.

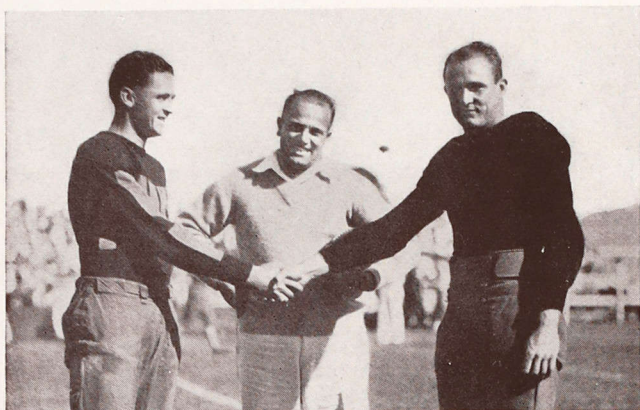

Ernest Bowyer, Capt. of Florida; Referee Albert Hill, Ga. Phi; L. B. Loser, Capt. of Mercer. Just before the game

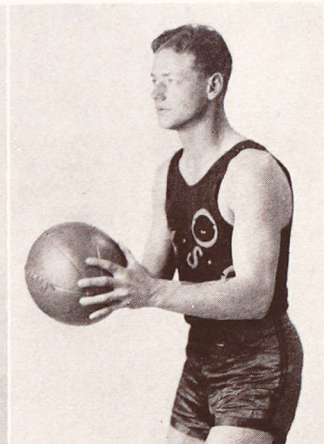
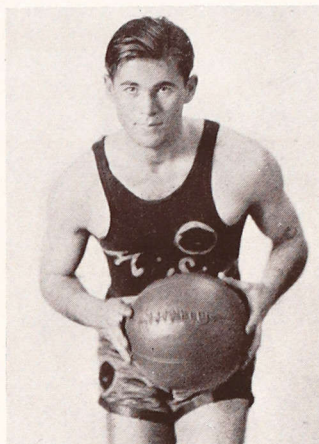

Peck McFarland and Max Worthington of the champion basketball team at Montana State

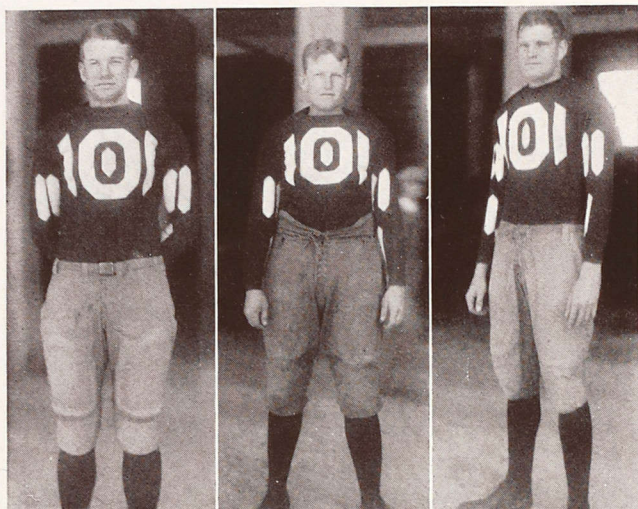

Fenton Taylor, Robert Garrett, Clifton Shearer, stars of the Oklahoma football team



Howard Maple, Ore. Alpha., who starred against N. Y. University last fall.



W. H. Radebaugh, Ohio Theta, varsity cheerleader



W. G. Young, A. M. Holman, Cyril Surina, Sam Silby, star athletes of Ohio State.

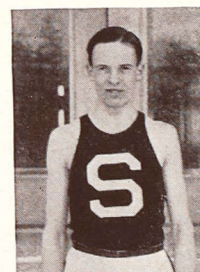

Fred Alderman, Mich. Gamma, who was recently honored by his Alma Mater.



The Miami Committee on the 1928 National Convention. Front row: M. Hill, Jr.; Dr. B. F. Ashe; Roy Johnston; Van Huff; Harry Griswold; B. A. Fletcher. Second row: Sim Layton; Phil Laurence; N. R. Field; H. Pope; R. H. Dupree; W. W. Shipp; W. A. Lane; Shelby Langston; Lee Worley; M. D. Futch.

The Levere Memorial

By Alfred K. Nippert, E. S. D. A.

The Building Program of the Levere Memorial Foundation has received the unanimous approval of the recent National Convention of Sigma Alpha Epsilon at Miami, as well as the endorsement and approval of every member of the Supreme Council and the National Board of Trustees of the Fraternity; the Committee was instructed to proceed with the final plans and specifications in order that the next National Convention of the Fraternity may convene in the Levere Memorial Temple at the time of its dedication in December, 1930.

May we repeat here that the Temple will be located at the Southwest corner of Sheridan Road and Hinman Avenue, Evanston, Illinois, where the Levere Memorial Foundation owns in fee simple a magnificent piece of property fronting two hundred feet on Sheridan Road (opposite the Northwestern University Campus) and one hundred and thirty-two feet on the West side of Hinman Avenue (a few hundred feet from the shores of Lake Michigan. The property has been bought and paid for and it is expected that ground will be broken for the Memorial sometime in early Spring of this year.

The Convention and the Foundation have approved the plans of Brother Arthur Knox, our Architect, and the Building Committee is ready to proceed. We incorporated in the March Record (1928) quite a full statement of the proposed Memorial, its purposes and aims, and also gave an outline of the floor plans. Since then the Trustees of the Foundation, who are also the members of the Supreme Council and the Building Committee, have received such encouraging responses from the Sigma Alpha Epsilon membership throughout the nation that it seems quite likely that the Fraternity will be able to include certain proposed sculptural details and art glass memorial windows in time for the dedication.

There is a very large number of our members, both active and alumni, who are reading these lines, who have as yet in no wise contributed toward this splendid project and the Trustees are anxiously awaiting their responses before signing the final contracts for the erection of the Temple.

The recent action of the National Convention has increased the number of Founders from twenty-five to one hundred. To be recorded as a "Founder" of the Fraternity, a member must subscribe and pay the sum of One Thousand Dollars. The "Founder Plan" was inaugurated some ten years ago by our late Brother, William C. Levere, and Judge Arthur Tuttle of the Federal District Court, Detroit, became the first subscriber of \$1,000.00 to the Founders' Fund. The list of twenty-five Founders was soon complete and \$25,000 is now to the credit of the Building Fund in addition to other amounts received from various other sources. When the Miami Convention, by appropriate resolution, made possible the increase in Founders from twenty-five to one hundred, Brother Elmer B. Sanford, Secretary of the National Board of Trustees, was the first subscriber to this increase and has acquired Founder membership number 26. We also have the assurance of a St. Louis Brother, who does not wish his name mentioned, to take out Founder Membership number 27. It is the earnest wish and hope of the Trustees that before the end of the year we will have one hundred Founders at \$1,000 each. This will enable the Levere Memorial Trustees to carry out some special ideas and plans in connection with the Temple and we hope many of our members who read these lines will write to Brother Eric A. Dawson, Eminent

WANTED !

100 Founders of the Endowment

<ol style="list-style-type: none"> 1. Judge Arthur J. Tuttle 2. William C. Levere 3. Don R. Almy 4. William Mack 5. Edwin W. Atwood 6. William A. Vawter, II. 7. Albert R. Jones 8. George H. Bunting 9. A. L. D. Warner 10. John Leroy Duncan 11. Harry W. Dragoo 12. Alfred K. Nippert 13. William H. Marland 14. C. M. Mitchell 	<ol style="list-style-type: none"> 15. Lauren Foreman 17. Frank E. Jones 16. James Gamble Nippert 18. Dr. Edward Mellus 19. Louis Nippert 20. Adolph Ettlinger 21. Harold V. Hill 22. Frederick E. Levere 23. Col. Henry T. Bull 24. R. Frank Bunting 25. John Langdon Jones 26. Elmer B. Sanford 27. A St. Louis Brother 28. Eric A. Dawson
--	--

Who will be next?
Watch the May Record!

Supreme Recorder, 1856 Sheridan Road, Evanston, Illinois, sending in their Founder's subscriptions. The names of all the Founders will be immortalized by a bronze tablet in the Memorial Temple.

In addition to the increased Founders list as above stated, the Supreme Council has also authorized the creation of Patrons and Patronesses, who, although not members of the Fraternity, may be interested in the aims and purposes of the Levere Memorial Foundation and may desire to perpetuate in this Temple in some manner the memory of a beloved son, brother, father or husband by contributing Five Thousand Dollars or more toward some special memorial feature exemplified in certain art glass windows, chapel organ, chimes, fresco or paintings in the Pan-Hellenic Room or

Library. These donations will be credited to these patrons and patronesses and we hope that there will be found among our friends many who will thus memorialize the memory of some loved one who in his lifetime carried the insignia of S. A. E.

The National Laws of the Fraternity provide for \$50 Life Memberships. It is essential that the present list of Life Members be materially increased and we trust that many of our members who are paying annual Alumni dues of \$3.00 may be persuaded to capitalize this annual donation into a Life Membership of \$50.00, which would relieve them from the payment of any further annual dues. Sigma Alpha Epsilon should have a list of Life Members of no less than ten thousand in order to carry out the objects and aims of the Levere Memorial Foundation, the money to be used not only in the erection of the Temple, but as an endowment for scholarships for worthy students in our various colleges and universities.

One of the most gratifying reports at the National Convention was the statement by Brother Dawson that about thirty-five hundred alumni were in good standing in the Chapter National by contributing annual dues of \$3.00 to the National Fraternity, which sum may now be used toward the National Temple. It is hoped that every Alumnus, except Life Members, Founders and Patrons, will contribute annually this small sum toward his college Fraternity to be used in the erection and maintenance of the Levere Memorial Temple.

The importance of the early completion of the proposed structure cannot be over-estimated, as it will mean the removal from fireproof storage houses and vaults of thousands and tens of thousands of books and pamphlets pertaining to American college fraternities and college life, with particular reference to the History of Sigma Alpha Epsilon. This magnificent and valuable library will be accessible to the students of the American educational system and the development of Greek Letter Fraternities and will be of particular importance in making accessible to the historian records of our members who died in the service of the nation or on the field of battle since the founding of our Fraternity in the year 1856.

May we ask every member of Sigma Alpha Epsilon interested in his Fraternity and the Levere Memorial Foundation to contribute in some manner, according to his means, to the Memorial Temple and send his pledge or subscription, with his signature attached, to Brother Eric A. Dawson, Eminent Supreme Recorder, 1856 Sheridan Road, Evanston, Illinois. It depends upon your generous response to this appeal whether or not the Levere Memorial Temple will be complete in every detail in time for the next National Convention in December, 1930.



The Military Funeral of Judge J. M. Dickinson, Tennessee Nu, in Nashville, Tenn.

Judge Jacob M. Dickinson Soldier and Statesman

By A. W. Pierce, Tennessee Nu



Judge J. M. Dickinson, Tennessee Nu

Jacob M. Dickinson, 78, secretary of war under President William Howard Taft, died December 13, 1928 at St. Luke's Hospital in Chicago after an illness of several weeks.

Although he practiced law in Chicago for more than a quarter of a century, Jacob McGavock Dickinson, native of Mississippi, remained a real southerner, and it was as a resident of Tennessee that he had the unusual distinction of serving as a Democratic secretary of war in the cabinet of a Republican president.

Dickinson supported Taft against Bryan in the campaign of 1908 and was subsequently made secretary of war. He held the office through two years which marked the Madero uprising in Mexico against the Diaz regime. Observers said Dickinson sometimes differed with Philander C. Knox, secretary of state, as to Mexican policy, but it was for family and business reasons that Dickinson resigned his cabinet portfolio in 1911. A Tennessee company in which his family was interested went into receivership and demanded his attention.

Not after 1899 did Dickinson practice law in Nashville, Tenn. In that year he went to Chicago to represent the Illinois Central Railroad as general solicitor. He continued to call Nashville his home.

His years were rich in public service. He was assistant attorney general for two years under Cleveland. He served the United States as counsel before the Alaskan boundary commission in London in 1903. He spent two years in the cabinet from 1909 to 1911. He accepted a second political appointment from a Republican administration when Attorney General Harry S. Daugherty chose him in 1922 as special assistant to handle injunction cases against the federated shop crafts.

Dickinson also advanced from solicitor to general counsel for the Illinois Central Lines, served for two years after 1915 as receiver for the Rock Island Railroad, was vice president of the American Society of International Law and headed the American Bar Association in 1907. At 76 he was elected to the presidency of the Izaak Walton League of America.

Dickinson was born in Columbus, Miss., January 30, 1851. He paid the expenses of this education by teaching and at 20 had won his master's degree at the University of Nashville. He continued his legal training at Columbia College of Law in New York and at the University of Leipzig, L'Ecole de Droit and the Sorbonne in Europe. He entered legal practice in

Nashville in 1874. He met Martha Overton there, his bride in 1876. Three sons were born to them.

Dickinson believed in education and tolerance. He recalled in an address late in life that Thomas Jefferson, in preparing his own epitaph, passed over his administration as president and identified himself simply as author of the Declaration of Independence, of the statute establishing religious liberty in Virginia, and as founder of the University of Virginia.

In his later years Dickinson often criticized what he termed a reversion to a medieval spirit of intolerance in America, particularly in religious matters. He showed his own tolerance by his long labors in the Sunday Evening Club, non-denominational religious organization of Chicago, which he served as treasurer.



Funeral of Judge Dickinson, Nashville, Tenn.

Nashville, Tennessee December 15, 1928.—All the honor a state can pay its dead was bestowed upon Judge McGavock Dickinson, former secretary of war, whose body was buried in Mount Olivet Cemetery here today.

The machinery of the state government was stopped this morning when the distinguished Tennessean's body arrived aboard a special car from Chicago, where he died Thursday, and the capital city remained in mourning until this afternoon when the body was lowered into the grave while a bugler sounded a soldier's requiem.

Services at the cemetery were strikingly simple. The cortege was met at the cemetery gates by a military band, which headed the procession to the grave.

There "Lead Kindly Light" and "Nearer My God to Thee" were sung and Dr. James I. Vance, pastor of the First Presbyterian Church, which Judge Dickinson attended when he made Nashville his home, read from the scriptures and prayed.

Confederate veterans then took charge of the services and paid tribute to their comrade. As this was ended, a squad stepped forward and fired a salute over the casket, and then came taps from the bugler as the casket was lowered. Three planes from the 105th Observation Squadron circled the cemetery and released white pigeons.

A military guard of honor from the Tennessee National Guard, aided by Boy Scouts, met the funeral train when it arrived here at 8:30 A. M. The body was borne on a caisson drawn by four white horses to the state capital, where it lay in state until 1:30 P. M., when the funeral procession started for the cemetery.

Members of the family and hundreds of friends from all sections of the United States attended the funeral. Major General R. P. Davis, commander of the fourth corps area, was the personal representative of Secretary of War Dwight F. Davis.



A Southern Gentleman

(Editorial which appeared in the Chicago Herald-Examiner)

Jacob M. Dickinson, private in the Confederate army at 14, Secretary of War under President Taft, distinguished Chicago lawyer for almost thirty years, died on Thursday.

In 1909, as an official of the American government, he went up in an airplane in France, as part of his duty, and was, as he admitted, "unhappy." A few minutes later another official visitor, an army general, was asked to go up in a new type of experimental plane. The general flatly declined. "I'll go up again," said Secretary Dickinson, and did so. The plane behaved badly, but finally made a safe landing. "You see now why I refused," said the general. "And you see now," replied Dickinson, "why I accepted."

The daring and the chivalry of the South were part of him. They gave color to his great ability, as his old-fashioned formal courtesy gave softness to his solid character. His personality enriched all association with him. He was not like most, and he will be long remembered.

The New Home of S. A. E. at Allegheny College

By Charles White, Penn. Omega



For twenty years the chapter house of Pennsylvania Omega has stood at 585 North Main Street, Meadville, directly across from the campus of Allegheny College. The stately pile of brick and stone that stands there today represents the complete realization of the faith and hope of a loyal band of brothers who many years ago purchased the site and erected on it the first home owned by the chapter.

When several years ago plans for financing a new house were inaugurated, faith and hope were about all that the alumni leaders had to work with. What was lacking in cash, however, was compensated for by the initiative and energy of the Building Committee to whom the job was given. The officers and members of this committee were John A. Gibson, '91, chairman; Paul E. Hill, '17, Secretary-treasurer; Dr. R. Bruce Gamble, '93; Benjamin R. Williams, '00; Carl A. Gilbert, '15; Frank R. Frost, '95; Walter S. Borland, '99; J. Ernest Isherwood, '20; R. W. Thomas, '12; and Ronald Reamer, '20.

The first step forward was the formation of the "\$1,000 Club", composed of loyal alumni of the chapter, each of whom subscribed \$1,000 or more to the new house fund. On the roster of this club were Walter S. Borland, '00, Dr. R. Bruce Gamble, '93, John A. Gibson, '91, Frank R. Frost, '95, William B. Ward, ex-'10, Benjamin R. Williams, '00, and A. G. Williams, '03. In addition to these brothers, a good friend of the chapter outside of the bonds, John V. Ritts of Butler, Pa., qualified for membership in the club. Mr. Ritts has been a trustee of Allegheny College for many years, and his assistance was an inspiration to the hard working committee.

The outstanding gift among the contributions of this pioneering group was \$30,000 donated by William B. Ward, President of the Ward Baking Company. It can be said without minimizing the gifts of other loyal sons of the chapter that his munificence made possible the beautiful home which the active chapter enjoys today. The artistic souvenir program prepared by Don M. Larrabee, ex-'00, for the dedicatory services in June, 1927, was fittingly inscribed to Brother Ward.

The Building Committee continued its work among the alumni by direct mail campaigns and personal solicitation. Subscriptions of varying amounts were secured from 125 alumni. The active chapter assisted with substantial subscrip-

tions from twenty of its members. Under the supervision of the committee the house was planned and built and furnished. The grounds were landscaped to harmonize with the architecture. The results of these labors were today valued at \$100,000, and the present mortgage on the property represents less than one-fourth of this amount.

The front part of the first floor is occupied by the living room and dining room, each of which has at the extreme end a typical colonial fireplace. Between these two rooms is the reception hall. Behind the living room is a game room, connecting with the former by three wide portals. The kitchen and the serving room are located directly behind the dining room. The walls of the entire first floor are painted in an ivory tone that harmonizes with the silver gray of the oak woodwork.

One of the outstanding features of this new home is the oriental floor coverings which adorn the entire first floor. These were made possible through the generous gift of Brother A. G. Williams, who had them especially made in China for this purpose. In the center of the large rug in the reception hall appears a design of the fraternity seal worked out in colors.

The second and third floors are so arranged that they provide comfortable accommodations for twenty-eight men, a guest room with a private bath, and a suite of three rooms with bath for the matron and her aides. A service stairway connects this matron's suite with the rest of the house. Each room provides living accommodations for four men, a large study room located between two bed alcoves. The guest room is furnished and maintained by our Minerva Club, which is an active and flourishing organization.

The basement of the building is divided into two distinct sections. One section is utilized by the space given over for the fraternity chapter room. The other is further sub-divided and provides space for laundry, supply and furnace rooms.

The new home of Pennsylvania Omega has been recognized as a distinct addition to the college buildings by the officers and faculty of Allegheny. It is a possession that the entire fraternity can be proud of. When you are motoring through Meadville, don't forget that a warm welcome awaits you at the house.

O. K. Quivey, Our New E. S. A.

By James A. Neill, Ind. Beta

O. K. Quivey, who was elected Eminent Supreme Archon at the Convention in Miami entered Purdue University in the fall of 1908, where he was pledged to Indiana Beta, of Sigma Alpha Epsilon, and initiated by that chapter on April 3, 1909. Following his graduation from the Purdue College of Agriculture, he accepted a position with the Baltimore and Ohio Railroad in charge of their agricultural development program, leaving the road in 1917 to enter military service.

At the close of the War, with a rank of First Lieutenant, he received an honorable discharge and located in Kansas City as Agricultural Commissioner with the Kansas City Chamber of Commerce. While a resident of Kansas City, he was instrumental in assisting in the re-establishment of the Kansas City Alumni Association of Sigma Alpha Epsilon, of which organization he served as Vice President in 1920. When the railroads were returned by the government to private ownership, he returned to the Baltimore and Ohio, in charge of their agricultural development work, which position he holds at present.

He has had the pleasure of attending the Chicago, Pittsburgh, Detroit, St. Louis, Boston and Miami conventions, having been the alternate to the Chicago convention and the delegate of his chapter at the Pittsburgh convention. He served the Fraternity during 1920 in the capacity of Grand Secretary, following which he was elected to the Supreme Council in the office of Eminent Supreme Herald at the Detroit convention. At the Atlanta convention he was elected Eminent Supreme Deputy Archon and re-elected to that position by the Boston convention, succeeding to the position of Eminent Supreme Archon at the Miami convention.

In addition to having served in these capacities, it has been his pleasure to have rendered service to the Fraternity as the author of the well-known songs of the Fraternity, "FRIENDS," and as co-author of "THE S.A.E. GRACE," the lyrics of which were written by Billy Levere. Also he was the co-author of several other songs, best known of which is "THE S.A.E. CO-ED," the lyrics of which were written by Brother D. S. Oakes, also an alumnus of Indiana Beta.



The New Eminent Supreme Herald

By F. W. Murray, Ala. Mu



Judge Walter B. Jones,
Alabama Alpha-Mu

Judge Walter B. Jones, of Montgomery, Ala., is the new Eminent Supreme Herald of Sigma Alpha Epsilon. He comes of a long line of famous southern ancestry. His grandfather, Samuel Goode Jones, was one of the pioneer railroad builders of the South. His father was governor of Alabama from 1890 to 1894. His early education was fostered in the private and public schools of

Montgomery. In 1907 he was graduated from the Alabama Polytechnic Institute with the highest honors. It was here at Alabama Alpha-Mu that he was initiated into S.A.E. In 1909 he was graduated from the law school of the University of Alabama. Since that year he has practiced law continually in Montgomery. He is the author of several important state papers and caused the passing of many far-reaching bills when a member of the state legislature. He is at present Judge of the Circuit Court, having been elected twice for six-year terms without opposition. His term expires in 1935. He is a democrat in politics and a vestryman of the Episcopal Church in religion.

Judge Jones has always been interested in his Fraternity. He was Eminent Archon of the chapter at Auburn and also at Tuscaloosa. For seven years he was president of the Montgomery alumni association and was instrumental in making it the strongest Greek letter organization of that city. He was elected Archon of Province Epsilon in 1925 and re-elected in 1927. He is thus extremely well qualified to advance to a position on the Supreme Council of S.A.E. as Eminent Supreme Herald.



Married, a la Japanese



Married after a whirlwind courtship of less than a month from the time they first met in Japan, followed by a hectic honeymoon of a week, Mrs. Coleman Driver, wife of Captain Coleman Driver, United States Army, was a recent arrival in San Francisco on the N. Y. K. liner Korea Maru. She had left the bridegroom standing at the doorway of their Japanese home in Shimoda, Japan.

Captain Driver, who is a member of Sigma Alpha Epsilon fraternity from Alabama, is the military language officer attached to the American Embassy in Tokyo. He met in Tokyo the fascinating Miss Etta Moore, of Tulsa, Oklahoma, who had journeyed to Japan with the Ruth Page Company to give a series of dances at the time of the Enthronement ceremonies.

It was said to be love at first sight and on November 13th they were married by the Japanese ceremony "san-san-kudo" in full Japanese costume at the Army officer's Shimoda home. This was the first time that two "foreigners" had been married in this way, performing Japanese ceremonial of drinking from sacred sake cups three times and the affair caused a decided sensation. A civil marriage at the American consulate followed after which a church service was read.

Mrs. Driver, who is pretty, petite and twenty-three, expressed regret at the necessity for having

left her husband in Japan but said she would return to Japan in March.

"I am a much married woman," she said. "We were married by the Japanese ceremony, the three times three ceremony which makes nine times. Then we were married by the American consul in order to comply with passport regulations and by a minister of the church for our own satisfaction. I had no thought of marriage when I went to Japan and there were certain business affairs pending that needed attention. These things coupled with news of illness in my family made it advisable to catch the Korea Maru for the United States though it cut our honeymoon short. I expect to return to Japan in March and remain there until Captain Driver completes his detail, which will be three years."

Carl R. Gray, Jr. Promoted

Mr. Carl R. Gray, Jr., Mo. Beta, has been appointed manager of the Industrial Department of the Chicago and North Western Railway and the Chicago, St. Paul, Minneapolis and Omaha, Ry., with headquarters in Chicago and in St. Paul. Mr. Gray is 39 years of age, a graduate of the University of Illinois, and has had experience both in railroading and industrial interests. He was Superintendent of the Frisco lines for a number of years and later held a responsible position with a large industrial banking institution. He rendered distinguished service as an officer during the World War. Gray is the son of Mr. Carl R. Gray, President of the Union Pacific System. The Chicago and North Western System is entering upon an intensive development of industries and has secured the services of Carl Gray to take active management of the Industrial Department.



George Kimball; Judge A. K. Nippert; Lauren Foreman; Bobby Jones; Judge Arthur Tuttle; Eric Dawson. Below: Robert Neill, Mo. Alpha and Edwin Boose, Mo. Beta. Taken on the rear car of the S. A. E. Special

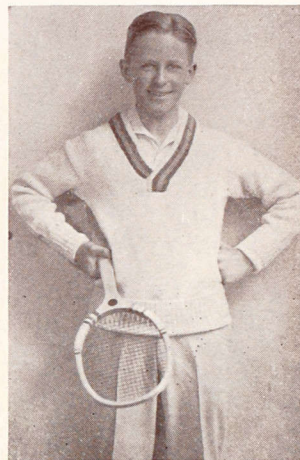

Wilbur Coen, Jr., Kan. Alpha sailed for European tournaments

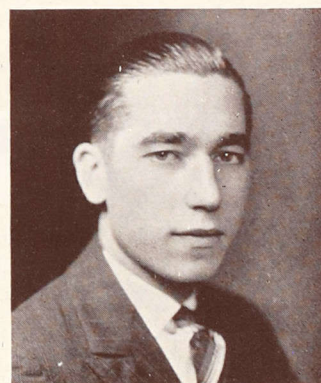

John J. Cheleden, Penn. Delta (Gettysburg) Phi Beta Kappa



Judge Tuttle and Elmer Sanford go fishing, after the convention, and make the finest catch of the season.



Major R. H. Wildberger, Ky. Chi, first editor of Record

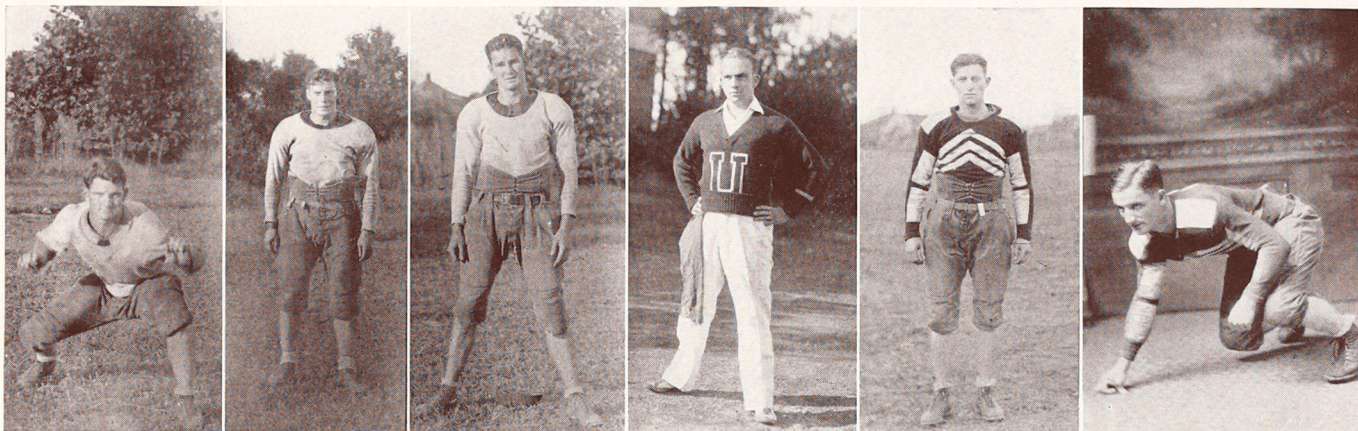

Lloyd Hellen, guard; Walter Fisher, halfback; Kenneth Parker, tackle; Tom Mc Corry, Cheerleader; Sam Wallace, quarterback; Dixon Johnson, end. All from Tenn. Eta (Union)



The active chapter at Georgia School of Technology



The active chapter at the University of Missouri

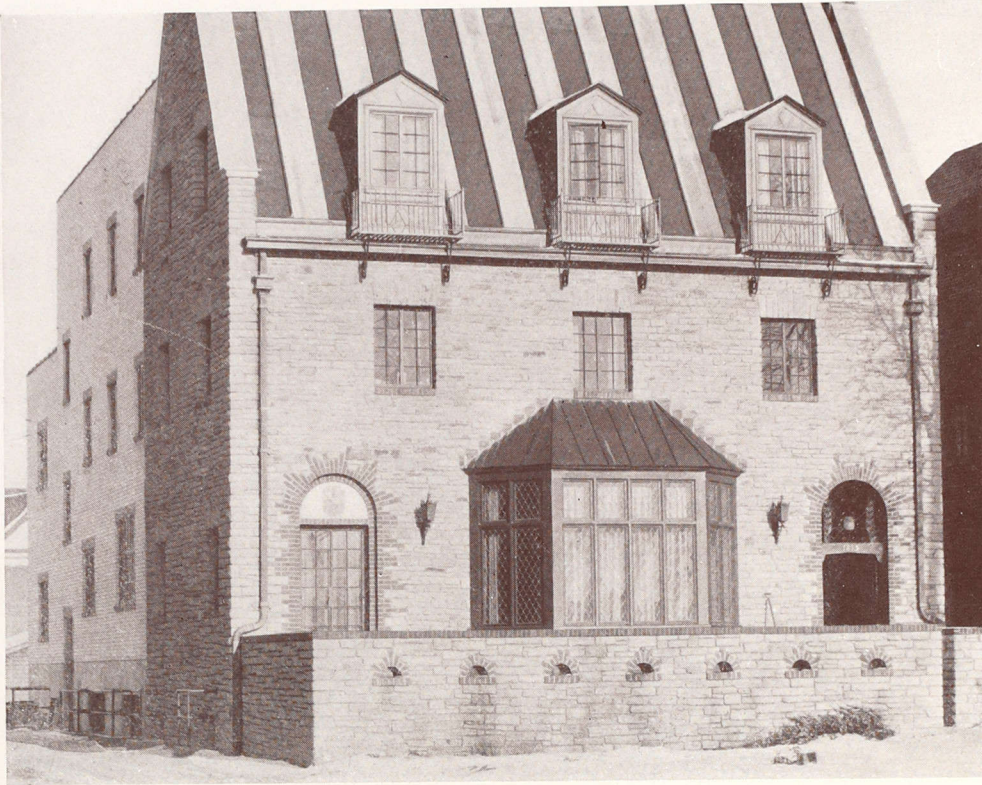

The New Home of Minnesota Alpha



Interior view of Minnesota Alpha's beautiful home.

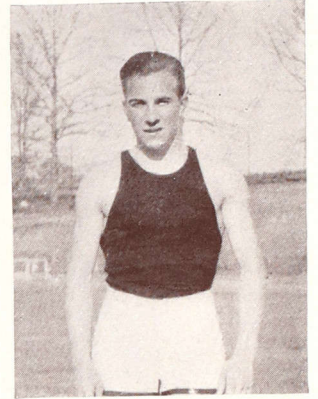

Wallace Crook, Miss. Gamma (U. of Miss.) track

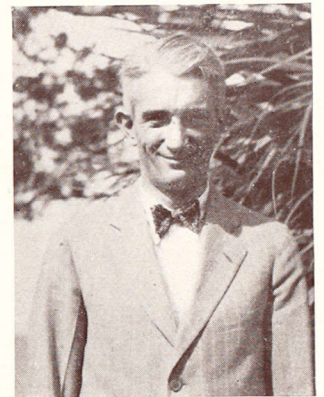

Kenneth Kerr, Ohio Theta (Ohio State.), Republican, was elected to state legislature. It has never been done before in Florida.

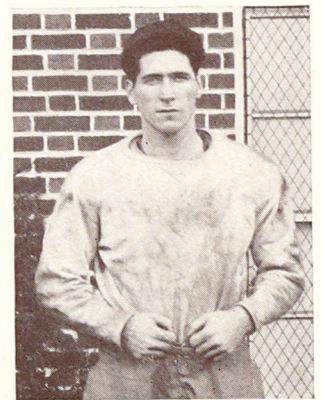

James Roche, Penn. Delta, (Gettysburg) track and football

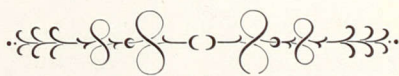

Two New S. A. E. Congressmen

In the elections last fall two new congressmen were added to the roll of those already in Washington. They are Albert G. Simms, of Arkansas Alpha-Upsilon, who was elected from the state of New Mexico and Robert R. Butler, of Tenn. Lambda, who was elected from the state of Oregon. Articles about them will appear in the next issue of the RECORD.

A New Watch Charm

The convention in Miami voted to allow alumni to wear a double-faced badge as a watch charm. These charms will be sold only from the national office. Salesmen have not been given permission to sell them and only those ordered from the office in Evanston will be considered legal. Write to the national headquarters, if you are interested in securing one.

Fraternity from the Standpoint of the University

By Col. Charles E. Plumley, Vermont Alpha, Pres. of Norwich University

(Address delivered at the convention banquet in Miami, Dec. 29, 1928)

I have lived through the period of antagonism and hostility almost universally manifested toward Greek letter societies. Through the period, when, as someone has said "It was taken for granted that the Greek Letter Societies were bunches of Babbitts' sons, whose sins run from snobbery to debauchery, who are in sooth the epitome of academic evil, beside whom the non-fraternity man stands in the pristine purity of the fabled Sunday School boy." No one who has not lived through, or experienced or sensed the opposition of the college faculties, the administrators and of the public generally to the growth of the college fraternity idea can appreciate how great has been the change. The fraternities have justified the faith had in them. Their good works stand out as the reason for their being, and they have proven to be what it was prophesied by their friends that they would be—the most valuable source of cooperation in any and all the activities touching the welfare of the student and of the college; and I say to you that the power which is theirs and the influence which they exert for good is strongly established as an educational factor, valued by no one more highly than by college administrators.

In the study of the law I once learned that "Equity supplies that and those things in which the law by reason of its universality is deficient." In college life and in the acquiring of an education one half of which involves the assimilation of knowledge and the other half involves harmonious living relations, the fraternity has defined as supplying that which the classroom cannot give, thus complementing a man's intellectual training and making him fit for life and usefulness.

A man need not be a member of a college fraternity in order to obtain some good from the benefits, advantages and opportunities which are afforded primarily and especially to their members and brothers by the fraternities themselves. The influence of the fraternities on the campus is more potent and powerful than those not intimately connected with college administration would believe possible, and is not confined to the fraternity membership alone. The familiar and friendly contacts inside the mystic circle and the example set and the influence exercised over those who stand outside contribute to and are a larger factor to be considered in what we call "education" than any man realized fifty years ago.

When all the definitions have been collected and sorted and analyzed and all the ideas and ideals have been comprehended, education may well be defined to be the full development of our personality, a development not easy of attainment, but one which requires of all those who seek it such determination and sacrifice as is demanded of every one and all those who undertake to and do accomplish the things really worth while.

Education as I understand it is that subtle something which you have acquired which helps you to make the most of yourself, and of what you have, and of what you know. It really is not susceptible of being defined. A selfish man may be a scholar as the world knows scholars or he may be an intellectual, yet, notwithstanding, these qualifications he is not educated. Education is more than intellectuality or scholarship. What we use we have and hold, and what we use and have and hold, we are.

To be able then to use what we have, and to be useful and helpful in life, and to be ready and willing to assume obligations and responsibilities of citizenship, and in the doing of all these things to be well informed and intelligently active, is to be educated.

"That man," said Professor Huxley, has had a liberal education who has been so trained in his youth that his body is the ready servant of his will, and does with ease and pleasure all the work that as a mechanism it is capable of; whose intellect is a clear cold logic engine, with all its parts of equal strength, and in smooth working order; ready, like a steam engine, to be turned to any kind of work, and spin the gossamers as well as forge the anchors of the mind; whose mind is stored with a knowledge of the great and fundamental truths of nature and of the laws of her operations; one who, no stunted ascetic, is full of life and fire, but whose passions are trained to come to heel by a vigorous will, the servant of a tender conscience; who has learned to love all beauty, whether of

nature or of art, to hate all vileness, and to respect others as himself."

This definition combines and comprehends that by Plato, who said that "The purpose of education is to give to the body and the soul all the beauty and all the perfection of which they are capable" and that of Herbert Spencer, who said—"Education is the preparation for complete living."

However, it may be defined, if it be definable, education is not worth while, it is not worth the price we pay for it unless as a result of it there is built up in this country a finer and a higher type of civilization and an active, earnest, wholehearted and usefsh citizenry and citizenship, conscious of moral responsibility, with a sense of obligation, of truth and honor, without which knowledge is useless and, so called education, a positive menace.

A great many educators are worried about the attitude and state of mind and actions of the young people of today. They could better spend their time worrying about the conduct of themselves and their contemporaries. History is but repeating itself. Our forbears were equally disturbed concerning our actions, prospects and our future when we were young. As we grow older we are prone to forget that youth is the stream of the new issuing against the rocks of the habitual and the old. Youth floods in continual current of enthusiasms, of joy in existence, of hope, of fine expectations, of sharp awareness of evil and injustice, of headlong ambition to reap harvests that seem impossible. Youth is the idealist. It sees what may be builded out of what is, and if it cannot see, it dreams, and we should thank God for it's visions, for in them is progress and change an alteration and the eternal striving ahead. Youth is progress. It will not be denied.

Compared with the opportunities for advancement in all lines of human activity which the next century offers those of you who will work out its salvation, the accomplishment of the last hundred years will sink into utter insignificance. No man dare prophecy or predict what some other man may not be able to accomplish. The possibilities are beyond our ability to comprehend, the opportunities as countless as the sands on the shores of the sea. That man is ungrateful who does not appreciate what a privilege it is to live in so wonderful an age.

The responsibilities which rest upon those of us who undertake to mark out the paths to be trod by these men and women of tomorrow in their search after an education, they who today are looking understandingly into a world more or less unfamiliar to us, who are following paths which we have never traveled and never shall walk, visualizing with comprehension matters and things which we do not comprehend and see but dimly—the responsibilities which we undertake to assume, I say are tremendous.

Just so long as the millions of fathers and mothers of America are determined to give their sons and daughters greater opportunities to improve themselves and to enjoy life and to make more of living than the parents have been able or were permitted to do and to enjoy; just so long as the millions of young men and women of this country appreciate what a wonderful age it is in which they are living and how much more in the way of opportunity along all lines is offered to them, in the present and by the future, than has ever been offered to afforded or enjoyed by others in the past; just so long, the colleges in our land will be crowded to the utmost by those seeking to prepare themselves in order to better meet the problems which will confront them.

The attitude of educational institutions toward this changed situation their responsibilities and their duty and purpose as a factor in the advancement of the race and in the establishment of the finest type of civilization was never more clearly indicated or defined than when Mr. Hoover said "Our purpose is to build in this nation a human society, not an economic system."

In the consummation of this purpose and in cooperation with the colleges, the fraternities and ours in particular, will continue to play an important part; will stand as they always have, for the best in American life, and will measure up to and assume the added responsibilities which their enlarged and ever increasing opportunities will impose upon them.

To the Alumni

Every time that an issue of the Record is sent out several hundred copies are returned. That means that that many members have failed to notify the office of the change of address. It costs us about eight cents a copy for these returned Records and it would cost the member only one cent, the price of a post card, to notify us. Can't you be more thoughtful?

And while I am on the subject of alumni let me say that no one in the office at Evanston knows all the members of the fraternity nor does one hear about the achievements of the different members over America. It would take you less than two minutes to cut out a newspaper articles about some member and send it to the

national office. You owe that to him and to the fraternity. Let's see if we can't have more co-operation in this respect.

The Record

What do you do with your Record after you have read it? If you are an active man send it home to your family to read. I am sure that they are interested in the organization of which their son is a member. Give it to your friends to read. If you are an alumnus pass it on to some desirable high school lad so that he might know something about Sigma Alpha Epsilon and fraternities in general before he enters college. The more people who read our magazine, the more people there will be who are interested in the fraternity.



Convention Photograph of the C

The Catalogue and Directory

We sent out eighty thousand information blanks for the directory. There were fifteen thousand replies. In desperation we decided that we could not wait indefinitely so we began preparing copy for the printer. As this Record goes to press there are lists of about fifty chapters in the hands of the publisher, the Ovid Bell Press of Fulton, Mo. While we can make no promises we are hoping that the complete book will be off the press before the end of the school year. There will be about one thousand pages. There will be three sections,

—by chapters, geographically by states and cities and alphabetically.

There will be prefaces and information of a general kind at the beginning of the book and there will be photographs of all of the chapter homes of the fraternity. Altogether it will be a book well worth possessing by every member of the fraternity. The edition will be limited to 1,500 copies. If you pay for a copy in advance the price will be \$5.00 and if ordered after the book comes from the press the price will be \$5.50. On the back cover of this Record is an order blank. Place your order early so that you may be sure of securing a copy.

Why He Joined Another Fraternity

Last June there was graduated from one of our great universities a fine young fellow who was an outstanding figure not only on his own campus, but because of his football career, on many other campuses as well. His brother was a Phi Sigma Kappa, and his father, not a fraternity man but an international figure, was much interested in our Order. National officers of the Fraternity took pains to tell the local chapter to look out for this promising freshman. They did so and gave him a bid. But the bid was declined. The reason was booze. The young fellow made up his mind that our men were not in college for business and joined another fraternity.

—*The Signet of Phi Sigma Kappa.*

Back to the Altar

I wonder if, with this great organization of ours, this thing which we may justly picture—every one of our fraternities as a great soul—it can be possible that we haven't an altar? I am thinking of the things that were in the hearts of the men who founded every one of our fraternities. If we can take the idealism that is in every college fraternity back to the innermost shrine and say to the boys, "Here is the thing our fraternity stands for," then we don't have to discuss rushing rules, deferring pledges, or deferred initiation; we won't have to discuss scholarship, finances, or any of the other questions. But we must then go back and stay at the altar long enough to get the real idea of the fraternity.

Dr. Francis W. Shepardson, Beta Theta Pi



Delegates at Miami, Florida

Read These

We have arrived at the firm conclusion that a rule compelling all chapters to pledge at least 25 per cent of their men from the three upperclassmen would be a good thing. This would give the man who was overlooked at the beginning of his freshman year a chance and would also keep the fraternities watching for men who are developing.

Better look the campus over for those men who have been overlooked for three years, they often make the best fraternity men of them all.—*The Theta News of Theta Nu Epsilon.*

If you're not afraid to face old man Truth, have the pledges write an unsigned letter before initiation telling the good and bad qualities of their brothers, being specific in their references. Read these in chapter meeting and see yourself as others see

you. You'll get many tips for improvements—and some flattery, which is relished by the best of men.—*Sigma Phi Sigma Monad.*

Scholars!

It is rarely true that a well-rounded man or an excellent fraternity man is made of one who was initially a poor student. There are two necessary qualities that a man must have to become successful in life, and these are mental ability and natural industry. A man who does not have these two qualities will never be a leader on any campus. Men with excellent high school grades are more likely to be strong men in college. The records of one of our largest universities show that of those who enter with weak high school grades not one in ten ever makes good in the university and graduates. Pick men with brains; do not waste your time on loafers.

—*Xi Psi Phi Quarterly.*

The 1928 Interfraternity Conference

Two hundred and twenty-two accredited delegates representing sixty national fraternities met at the Pennsylvania Hotel in New York on November 30th for the twentieth annual session of the Interfraternity Conference. An outstanding feature of the first day's program was a debate upon "rough-house initiation." The affirmative was taken by Lewis Syester, Phi Kappa Psi from Ohio Wesleyan and the negative by Donald Sherbondy, Alpha Sigma Phi from the same university. Syester said: "For every black eye the fraternity gives a freshman, the fraternity receives two black eyes." Harold P. Flint, executive secretary of Tau Kappa Epsilon, characterized the rough-house initiation as "an outburst of sadistic temperament."

Dr. Shepardson, president of Beta Theta Pi, spoke to the Conference on the meeting of the Deans of Men held last Spring in Boulder and the National Association of Presidents of State Universities held in Washington.

Albert S. Tousley of Delta Chi led a discussion on the "Tutorial System in Chapters." He related that in one case where this had been tried the chapter advanced from twenty-fourth position in scholarship to third in one semester. Martin J. Her of Phi Gamma Delta related that the system had been used successfully in some of his chapters.

A debate on deferred initiation followed. The arguments urged by the affirmative were, in the main, as follows: Delayed pledging will result in better freshman scholarship. It will permit the fraternity to judge a candidate from knowledge of the individual, not merely on the basis of a recommendation plus a cursory acquaintance. It will permit a freshman to know something of the fraternity he is invited to join. It will result in fewer freshman casualties, fewer Christmas graduates. Delayed pledging will result in fewer broken pledges. It will keep the fraternity secondary to the college, as it should be. It will do away with the underhand methods that are inherent in unrestricted rushing.

"The most of our indifferent material," Dean Field argued, "comes from grabbing the freshmen as they come on the campus. If you are perfectly willing to take your freshmen and not select them, then well and good—take them as they come off the train and on the campus, and you will get a fairly good cross-section, and your scholastic average will wobble around the school average."

The negative brought out these points. If there are abuses in the present system of rushing, delay in rushing and pledging will not cure them. If rushing and pledging are delayed, other undergraduate organizations will profit at the expense of the fraternities. Delayed rushing and pledging will prove injurious to the freshman, because it is necessary that some organized group rationalize the whole procedure of college, which is new to the freshman. To delay his pledging will deprive the freshman of the home atmosphere of a fraternity house, the democratic discipline of the fraternity, and the character molding in the smallest possible organized group you can get upon the college campus. Early initiation into a fraternity, in these days of the enlightened efforts of the Conference to improve scholarship, should not lower scholarship, but should raise it. To

deny fraternity membership to a freshman for any length of time will lose to the college the one cooperative force that is "college minded." With deferred pledging we shall have fraternities of upper classmen, who will be very busy finding suitable material without actually wooing it, and these fraternity men will be guilty of repression, and will suffer from repressed desires. Deferred pledging will take time away from the ritual, from the concentration of the fraternity man on the ideals expressed in his fraternity's ritual. Delayed pledging will be injurious to the fraternity as a business enterprise, with all the attendant evils of insufficient income. It will result in bootlegging of freshmen. It will brand the fraternity "as a vile influence from which freshmen must be shielded." The present methods of rushing keep the freshmen from worrying for six months or a year as to what fraternity he will make.

The negative argument was summarized in the words of Dr. Tonsor. "Unless," he said, "you are willing to admit that the fundamental premise on which this whole thing is based is that fraternity is fundamentally vicious, you must admit that the fraternity is good and the longer the freshman is under the influence of what that fraternity stands for, the better."

James Duane Livingston reported on the progress of regional organizations. Alvan E. Duerr reported that scholarship is improving among fraternities. In 47 per cent of the colleges the fraternity averages are better than the average for all men.

Summing up, Mr. Duerr said, "Our committee has received numerous requests for formulated rules and regulations covering this whole problem of scholarship. I should class the best regulations ever written on the problem with a certain prewar definition of an international treaty. Good Scholarship is the fruit of interest and not of discipline. We can drive our chapters to the educational trough, but we can't make them drink; for that we must create a thirst; and that requires inspiration, and guidance, and leadership, as well as something approaching an intellectual atmosphere. Fundamentally this is the college's problem; no real teacher need ever to ask his students to study; but the problem is getting out of the hands of our unwieldy institutions, and must be transferred to smaller groups, and in part, at least, that means us. We must become more and more a real factor in every phase of college life, merely to insure the greatest benefits to our individual members, and to make fraternity membership of real and permanent value to them."

The annual dinner was well attended. Oswald C. Hering was toastmaster. Dr. H. W. Case, president of the University of North Carolina, Warren I. Lee, president of D. K. E., and Thomas Arkle Clark were the speakers. The following officers were elected. Chairman, Clifford M. Swan (Delta Upsilon); Vice-Chairman, William L. Phillips (Sigma Phi Epsilon); Secretary, Charles W. Gerstenberg (Delta Chi); Treasurer, Alvan E. Duerr (Delta Tau Delta); for members of the Executive Committee, Class of 1930, Louis Rouillion (Delta Phi); Oswald C. Hering (Delta Kappa Epsilon) and George H. Bruce (Beta Theta Pi). W. Elmer Ekblaw (Acacia), Frank W. Scott (Alpha Tau Omega) and William M. Walden (Alpha Chi Rho) are members of the class of 1929.



Greek News

Chi Omega has published volume one of its history. Volume two, which will be a directory, is to follow this year.

Pi Kappa Alpha has revived its chapter at the University of South Carolina.

Alpha Xi Delta has installed a chapter at Randolph-Macon College.

Sigma Phi Sigma has granted charters to locals at Washington State College and Brown University.

A great gathering of members of Sigma Chi was held in Chicago at the Congress Hotel on November 2, 1928. It was in celebration of the silver anniversary of John T. McCutcheon, a member of the chapter at Purdue.

Kappa Sigma Tau has established a chapter at Lake Forest College.

Phi Kappa Sigma has established chapters at the University of South Carolina and the University of Oklahoma.

As a beginning of its Foundation Fund, Phi Kappa Sigma announces fifteen founders who have paid \$1,000 each.

Dwight Morrow, Ambassador to Mexico, is a member of Beta Theta Pi.

Mr. Judah, Ambassador to Cuba, is a Phi Delta Theta.

Beta Kappa has installed a chapter at Ohio State University.

Robert Jackson, who presented the Nungesser-Coli monument to France, is a member of Beta Theta Pi.

Frank C. Jones, Imperial Potentate of the Shrine, is a member of Beta Theta Pi.

Perhaps the record for consanguinity in fraternity life is the case of the nine Leavell brothers from the University of Mississippi who are members of Sigma Chi.

Beta Theta Pi on December 7, 1928 re-established its Beta-Beta chapter at the University of Mississippi. Within two years after the repeal of the anti-fraternity law sixteen fraternities and eight sororities have established chapters at the University of Mississippi.

The name of the official publication of Theta Xi has been changed to "The Unicorn," which title is more significant to its members than "The Theta Xi Quarterly." Its editor is Harold P. Davidson. In its present form it is one of the most interesting magazines which come to the desk of the editor.

Roy Chapman Andrews, the explorer, is a member of Sigma Chi.

Charlotte Lansing, the attractive prima donna of "The Desert Song," is a member of Pi Beta Phi from Syracuse.

Pi Beta Phi has recently re-established its mother chapter at Monmouth College, Monmouth, Ill.

The Interfraternity Club of Chicago moved in October of last year from the Congress Hotel to the LaSalle, where it occupies the entire eighteenth floor.

The petitioning board of Delta Upsilon has approved the consideration of petitions from locals at the University of North Carolina, Washington and Lee, University of Manitoba, Washington State, Occidental, Oregon and California at Los Angeles.

Beta Sigma Omicron has established chapters at Arkansas College and Miami University.

Chi Omega was the first Womans fraternity to establish a chapter at Denison.

Delta Zeta has established chapters at the University of South Carolina, University of Pennsylvania, and the University of Utah.

George Summer Grosvenor, member of Alpha Sigma Phi at Amherst, 1855 is the oldest living fraternity man. He is ninety-seven years old.

Phi Delta Theta at Arizona has abolished rough initiations.
Sigma Nu now has 94 chapters.

The alumni association of Psi Upsilon in Chicago has offered in competition to the six mid-west chapters a scholarship plaque.

Phi Gamma Delta, under the editorship of R. H. Jordan, has just published a manual on "How To Study" which every active member of the fraternity is required to read. It is a splendid book which might well be copied by other fraternities.



The Wayfarer

By William C. Levere

The stars ride high above my couch,
The crescent moon swings low and sweet,
My only blanket is the sky,
The heath my solitary sheet.

Still in my heart a song I sing
And in my life there is content;
Such as the bird knows on the wing,
The nomad in his desert tent.

For I am far from taking care
And wander free o'er land and lea,
Blithe as the rider of the air
Or sailor on the flowing sea.

And when I come to lay me low
In that last dream which all must meet,
With upright glance I'll bravely go
To face the mighty in their seat.

And what a tale I'll have to tell
Of meadow lark and spanning sky,
Of rivers by a wooded dell,
Of fields where grows the rustling rye.

And in that land of strange delight
I pray I find some spirit gay,
Who 'mid the scenes so wondrous bright
Will stray with me the livelong day.

'Twill be the only added charm
To those I know of earthly scenes.
A heart to share the witching calm
Will fulfill all my wildest dreams.

For what is life without a friend
A breast whose every throb does glow
With love aflame and quick to bend
To reap you joy for all you sow.



Fraternity

(By the Mother of a Member of
Georgia Beta)

Significant of brotherly love
I stretch my wings 'neath Heaven above,
Giving you that fraternal place
Most nobly sought, and thus retrace
A step oft sought in love among your race.

All hail! to you who seek to guard your youth
Loftily along the heights of Truth,
Placing hand fraternally in hand,
Heeding in love the vows as thus you stand
Among men whose fraternal love doth make
our land.

Eternally thus I bid you carry on,
Perpetuating work of generations gone,
Sealing in your hearts all I here command.
In everlasting brotherhood I bid you stand,
Leaning close to nobler deeds and do
Only deeds that ever prove you true,
Never ceasing to keep a brother close to you.
Eternally thus I bid you carry on.

To Study Abroad

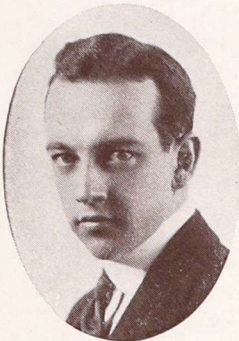

Langdon Jones,
Mass. Gamma

John Langdon Jones, Mass. Gamma, has resigned his position as instructor of Romance Languages at the University of Pennsylvania to spend a year in travel and study in France. While abroad Langdon intends to complete a book in French which he began at Philadelphia. Brother Jones is very actively interested in the fraternity, having been the twenty-fifth subscriber as a Founder of the endowment. He comes of a distinguished class of S.A.E.'s at Harvard, Lawrence Schwab, producer of "Good News", and Leon Stowell, president of the Dictaphone Corporation, having graduated with him. Jones is also the owner of a valuable collection

of autographs. He is the author of several books of poems and some organ music. He spends much of his vacation time in Europe where he has prepared much of the manuscript of the forthcoming volume in French. While instructor at Pennsylvania he produced several plays in French for the Alliance of the city of Philadelphia. On his return to America next year he will resume his position with the language department of the University.



A National Figure

By John McCullough, Texas Rho



Oliver Hinsdell, III. Psi-Omega

Last year when the Little Theater group from Scotland came to America and took away the Belasco Cup there was a call sent out to Dallas that the Little Theater of that city come to the rescue of American Art. For three consecutive years the Little Theater of Dallas won the Belasco Cup, and the honor goes to Oliver Hinsdell, III. Psi-Omega, director of the organization. He is both an artist and a business man, a rare combination in this era.

During his college days he was intensely interested in dramatics. After graduation he joined a stock

company but soon left that to ally himself with the Ben Greet Players. His next venture was with B. Iden Payne at the Repertory Theater in Philadelphia. By this time he had attracted the attention of the great producers and appeared with Nat Goodwin in a revival of "The Merchant of Venice", with Jane Cowl in "Within the Law", and with Conrad Nagel in "Experience".

At the end of these engagements he returned to Northwestern to teach in the department of dramatics and to coach plays. After two years he was called to New Orleans to direct Le Petit Theater du Vieux Carre, where he made his first great contribution to the Little Theater movement of America. He made it one of the best known in the States.

Then he was called to Dallas, whose theatricals were unknown at that time. Since his advent in 1923, the Dallas Little Theater has achieved international prominence. It is outstanding. Oliver is a keen student of the theater, a good business organizer and has a perfect talent for the casting of his plays. Under his capable leadership the Little Theater of Dallas is destined to win many more Belasco Cups.

A Successful Attorney

By Clarence Busby, Neb. Lambda-Pi

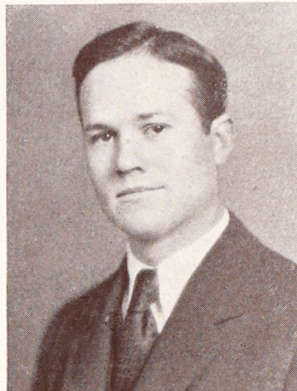

Edwin D. Hicks,
Oregon Beta.

It is truly an age of youth and Minerva is steadily recording the efforts and achievements of her younger members along with the deeds of the older brothers. Grant County, Oregon, attune to the spirit of the age lays claim to having the youngest prosecuting district attorney in the United States. Edwin Davis Hicks, twenty-three years old, member of the bar, was elected to this office in the recent election. Graduating from law school only last June, Ed Hicks took his bar exam and went home to make a whirlwind last minute campaign for the office. Running in a strong republican section Hicks flourished his brown derby on the democratic ticket and piled up a margin of three to one over

his opponent, the incumbent in office, while Hoover for President was returned winner more than six to one.

Lest this be considered merely a eulogy let us say that this rather furnishes us with a worthwhile example of the fact that the people of the United States appreciate true ability wherever they see it and are coming to realize that youth is not necessarily a handicap but is often also a distinct advantage.

Edwin Davis Hicks is a member of Oregon Beta Chapter of Sigma Alpha Epsilon, at the University of Oregon.



An Educator of the Near East

By Paul Borron, La. Epsilon

John Ralph Voris, Indiana Alpha, is developing an educational vein as yet unworked. It is novel. It is international in scope. It is fraught with possibilities for the promotion of friendship between East and West. It is,



John R. Voris, Ind. Alpha

briefly, the religious education of the children of the Near East, not in the denominational dogmas of America, but in the solution of life problems, in ethics and in devotions. The forms used are approved by the Eastern churches — Armenian and Greek — and the methods are based on modern psychology and pedagogy.

Brother Voris' approach to this work has been

gradual and natural, all his experience pointing toward this strong culmination. His fraternity work was a help. He was one of the founders of Illinois Theta and one of the alumni founders of Wyoming Alpha. Later, while a teacher and pastor he was associated with the chapters at the University of Indiana and the Kansas State Agricultural College.

According to Who's Who, Voris taught school, was a Y. M. C. A. director of religious and industrial work, a lecturer on Biblical literature, pastor of several churches, a Y. M. C. A. and religious worker with the army on this side during the war, and an associate national field director in the Interchurch World Movement. For the last eight years he has been Associate General Secretary of Near East Relief, having especial charge of church and organizational relations. Through this connection he has become vitally interested in the project of giving to Near East children and young people some of the opportunities for religious training that Western youth enjoys.

Character building by Americans and religious instruction by ecclesiastics of the native churches have been features of the teaching given by Near East Relief to the orphans in its care. There has been no proselytizing. The success of the attempt will be evident to the Eastern clergy who have constant access to the orphanages and if their approval of the courses when applied is as enthusiastic as their approval of the plan and of the material they will undoubtedly introduce them widely to the young people in their own parishes.

To bring about such a result as this could only be affected by a man of Brother Vorsis's superb ability in impressing his sincerity upon the people who should be most interested in promoting so radical a change. For in the Near East it is truly an upheaval; yet he has presented the entire topic in such a way as not to alarm the conservative ecclesiastics of the ultra-conservative churches affected.

Winner of the Ling Medal

By Dick L. Drake, Iowa Beta



Dr. George Kress,
Ohio Epsilon

the Ling Foundation.

In addition to his work as chairman of the advisory body, Dr. Kress aided in the care of school children in other positions and in clinics as dean of the Los Angeles medical department of the University of California.

The medal is given each year for the purpose of promoting health work for children and awards are made to those who have worked unselfishly for health progress among school children of southern California.

Dr. George H. Kress, Ohio Epsilon, was awarded the Ling medal of the silver class for "distinguished services for the health progress of school children" by the board of governors of the Ling Foundation at the meeting of the Teachers' Health Institute held at Patriotic Hall in Los Angeles.

The recipient of the medal was lauded for his services as chairman of the advisory board on eye, ear, nose and throat work in Los Angeles schools by Dr. Even Lokrantz, director of the division of health and corrective physical education of the local schools who presented a diploma, and by J. W. McKinley who presented the medal on behalf of

The Grandson of Stonewall Jackson

By Laurel Smith, Ill. Theta



Major T. J. Jackson Christian
Va. Theta

If you would know a gentleman of the "old South," a scholar, a soldier and a splendid member of the fraternity, then journey some day to the University of Chicago and enquire for Major Thomas J. Jackson Christian, Head of the Department of Military Science and Tactics at that university. He is what you would have expected his famous grandfather to have been. He is as enthusiastic about his fraternity as he was the day he and Jack Holt argued in meetings together at V.M.I. He was initiated in 1909 in the Virginia Theta chapter along with the hero of Hollywood. In 1911 he received his commis-

sion from the U. S. Military Academy, and left immediately for the Philippines and later for the Mexican border. In 1916 he was Commandant at the Colorado State College at Ft. Collins. He served during the entire term of the World War as Captain, Major and Lt. Colonel in the Field Artillery. When the War was over and he returned to America he was sent as commanding officer to Cornell University and later to Madison Barracks, N. Y. In 1927 he was a Distinguished Graduate of the Command and General Staff School at Ft. Leavenworth, Kansas. Since that time he has been in charge of Military Science at the University of Chicago.

Major Christian has endeared himself to the members of Illinois Theta. He is a frequent visitor to their house and he and his equally charming wife seem to be the official chaperones of all social functions of the University of Chicago chapter. He drops in for a meal frequently and there could be no more welcome guest. He is interested in the boys of the chapter and in the fraternity at large. He is not a "stonewall" for his personality is radiant and he is easily approached. He is truly the grandson of the illustrious "Stonewall" and a son of whom Sigma Alpha Epsilon is justly proud.

President of the A. A. U.

By Lester Leutwiler, Ill. Beta

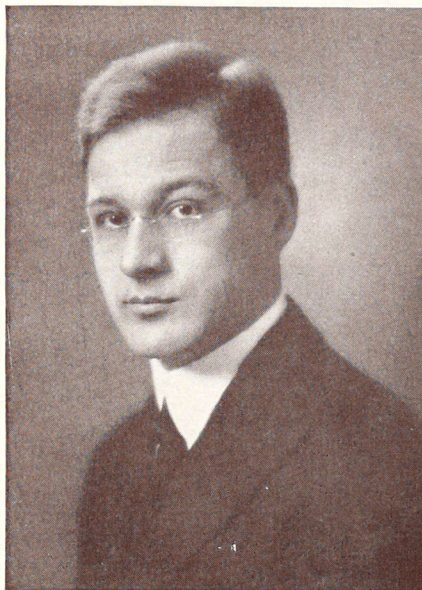

Avery Brundage, Ill. Beta

Avery Brundage, Ill. Beta, was elected president of the A. A. U. at its meeting held in New York City last November. Avery is one of the outstanding athletes of America and of the world. Three times he has been decathlon champion of America. He was a most prominent athlete, but not to the detriment of his studies, while a student at the University of Illinois. He has lived in Chicago all his life and is now considered one of the leading contractors of the windy city. Many of the most magnificent of the modern structures of Chicago are the

result of his handiwork.

His election to this high position is well deserved. He has been an exponent of all that is highest and fairest in athletics. His services are at a premium at every field event which takes place in the middle west.

While a student at Illinois, Avery was one of the outstanding members of his chapter. His interest in S.A.E. has not lagged. Few are the homecoming celebrations where he is missing. Few are the S.A.E. gatherings in Chicago which he fails to attend. Sigma Alpha Epsilon rejoices with Illinois Beta in the honor that has been bestowed on one of its members.

Hugh Fuller goes to Virginia

Hugh N. Fuller, Georgia Epsilon, has given up his position as secretary of the Georgia State Department of Public Welfare to become assistant professor in research in criminal statistics and law at the University of Virginia. His excellent work in compiling and analyzing criminal statistics for the Georgia department attracted the attention of the officials of the University of Virginia. His wide experience in criminal research and his thorough legal training qualify him in every respect for the new position he has assumed.

Our Scholarship Commissioner

By Ellwood N. Gray, N. Y. Delta

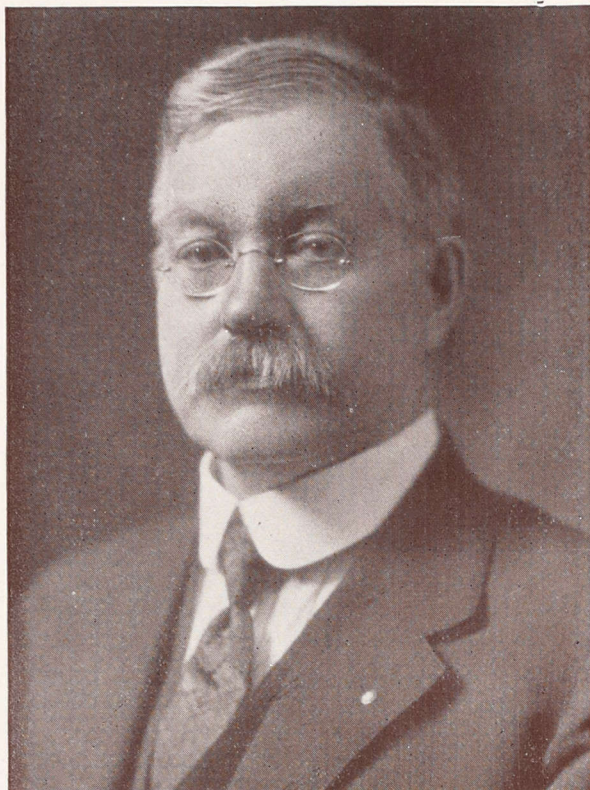

Dr. C. H. Richardson, N. H. Alpha

"To be or not to be the greatest of all fraternities." Such is the challenge that Dr. Charles Henry Richardson, our beloved Scholarship Commissioner puts before us every year in his effort to place Sigma Alpha Epsilon first in scholarship as it is in every other phase of fraternity life.

His life throughout has been one of color and great activity. He graduated from Dartmouth College, Hanover, New Hampshire as a transfer from Bates College, with special honors in 1892. Obtaining his master's degree in 1895 and his P. H. D. in 1898 from the same institution. He then took advanced work in the University of Chicago and at John Hopkins, thereby placing himself as one of the foremost mineralogists in the country. While a student he successfully worked his way through the various colleges he attended by lecturing, writing short stories and poems, canvassing and preaching.

It was during the time he was a graduate student at Dartmouth that he first became interested in fraternity work. President Tucker, then of Dartmouth felt that there was room in the college for another fraternity. Calling Professor Richardson into his office he asked him to select a group of prominent students who were non-fraternity men and organize a local. With the President's nephew and Prof. Richardson as two of the founders Chi Tau Kappa was established.

When the "Old Orange Club," of Syracuse University became New York Delta of Sigma Alpha Epsilon, in 1907 Dr. Richardson was taken into the chapter. He has been untiring in his work for the fraternity and at all times the chapter's greatest friend. He has been President of the New York Delta Alumni Association, president of the Board of Trustees, and Province Archon. With the burning of the old chapter house, and the upheaval due to the war (when the whole chapter enlisted) Dr. Richardson's home was used as a meeting place for S.A.E.'s. After the war with the revival of student activities, he gave much time and effort in helping the chapter obtain the splendid property on Comstock Avenue, known informally as Richardson Castle.

For the last fourteen years he has devoted much of his time to the National Scholarship committee. As chairman, he has spent long and weary hours pouring over reports and computing averages. He designed the medals and devised the plan of their award.

He has written many scientific papers and books. Two of his books "Building Stones and Clays" and his textbook on Economy geology are now in college use. One of the greatest honors of his career is to have been chosen one of the Authors

of the New Geology of the World, which is being published in Germany at the present time in both German and English. The work in this country is being done under the direction of Dr. Rudolph Reudemann, and Dr. Richardson was selected to write the Geology of the New England States, Nova Scotia, and part of Canada. He has also been chosen as one to have his biography published in "American Men of Science," an honor which is significant among scientists.

A Successful Novelist

By James Stone, Jr., Miss. Gamma

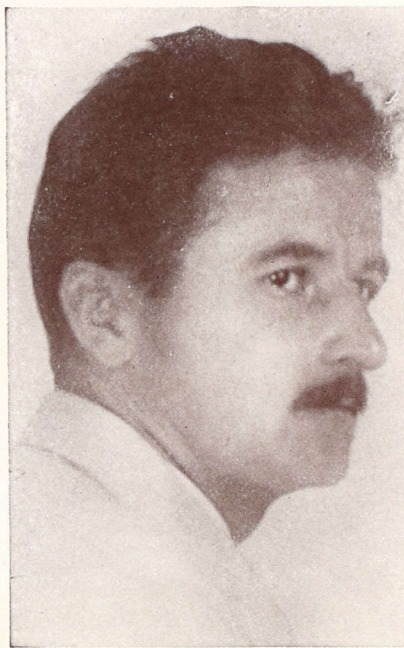

William Faulkner, Miss. Gamma

"Sartoris," the latest novel written by William Faulkner, Miss. Gamma, has been accepted and will soon be published by Harcourt, Brace and Company.

This novel is especially interesting to Mississippians, because the scene of it is laid principally in the northern part of the state.

While all of the characters are entirely fictitious, the general theme of novel is taken from the life of the author's great grandfather, the celebrated Col. W. C. Faulkner, whose namesake the author is and who built a railroad which is the nucleus of what is now the G. M. & N. Faulkner

himself is the author of a book of poems, "The Marble Faun," and of two novels, "Soldiers Pay" and "Mosquitoes," both of which attracted a great deal of attention. Those who have read the manuscript of "Sartoris" say that it is decidedly a better novel than either of the other two. Faulkner has nearly completed a fourth novel, which will probably be published in the spring.

Faulkner saw service in the World War with the Canadian forces. He makes his home at Oxford and is a son of M. C. Faulkner, Miss. Gamma, secretary and business manager of the University of Mississippi.

A Noted Chemist

By George Jackson, Penn. Alpha-Zeta



E. T. McCleary, Penn. Alpha-Zeta

Elmer T. McCleary, who graduated in 1901 in the Chemistry course, has recently been made President of the Republic Iron & Steel Company, in Youngstown, Ohio.

Following graduation Mr. McCleary entered the employ of the National Steel Company as Assistant to the Chief Chemist and remained with that Company until 1907 when he became Chief Chemist of the Youngstown Sheet and Tube Company and since that time has advanced rapidly to the point where he was made Vice President in charge of operations of that Company. His election to the Presidency of the Republic Iron & Steel Company is just another indication of his ability. Mr.

McCleary is a member of the Sigma Alpha Epsilon fraternity and his residence is at 1621 Fifth Avenue, Youngstown, Ohio.

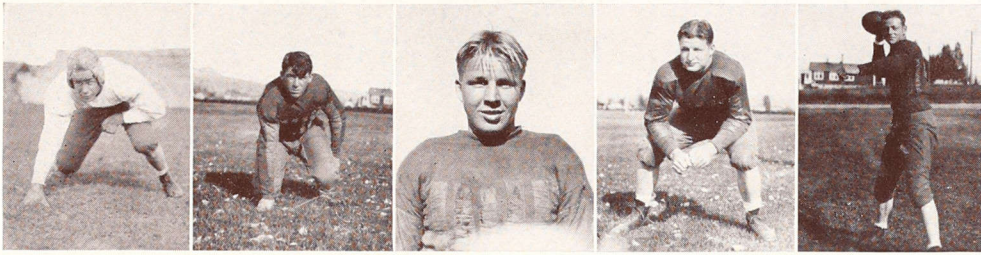

Herschel Hurd; Austin DeFrate; Earl Semmingsen; Harold Wylie; Max Worthington, members of the football team at Montana State College.

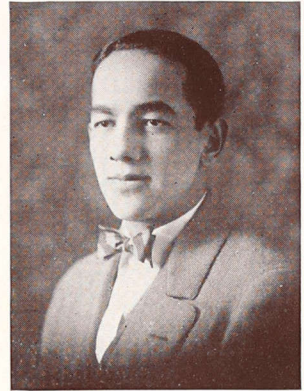

Fred Tinan, S. D. Sigma, president senior class

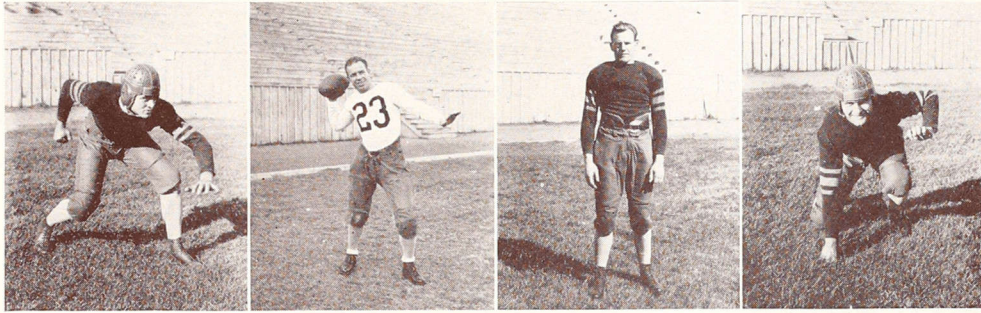

Forest Curry, end; Theodore Rohwer, baseball, basketball and football; Courtney Smith, fullback; Alfred Flechsig, guard. All from Washington Beta (Wash. State College)



Stanley Midnight and Frank Mead, Ohio Rho. (Case) basketball

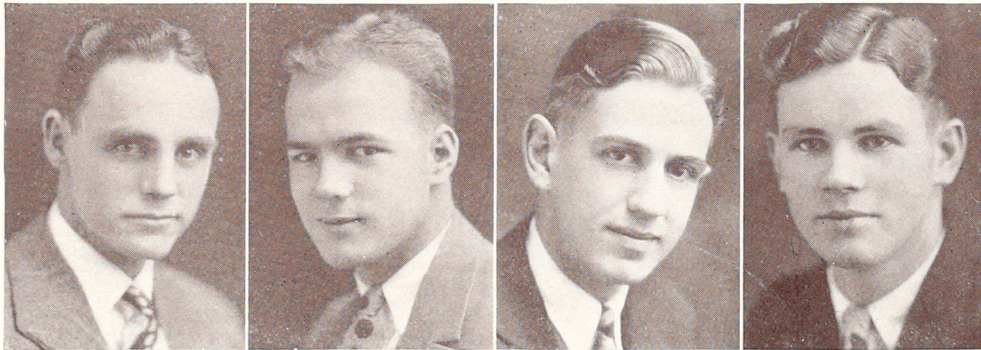

P. N. Donahoo, pres. interfrat. council; Wayne Wilson, pres. pan-hellenic; George Sherriff, pres. senior class; Harold Lyon, pres. student council. All members of Iowa Delta (Drake)

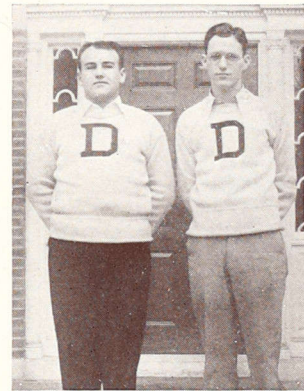

Earl Fyler, track; Edward Butterworth, capt. cross country. Both of N. H. Alpha.



Jerry Irwin, track; Richard Reeser and Smith Morton; Franklin Parson, junior prom; John Ewalt, sophomore president. All from Penn. Chi-Omicron (Univ. of Pittsburg)



C. K. Schultz, vice-pres. jun. class; W. Holmes, pres. jun. class. Both of Penn. Delta.



Collegiate

Montana Beta ranked second in scholarship for the spring quarter and fifth for the entire year.

Kansas Beta is represented this year on the Football squad by brothers Sanders and McBurney; on the student council by Brother Immasche.

William Radabaugh, Ohio Theta, one of the best cheer leaders Ohio State ever had, was forced to withdraw from school at the beginning of the New Year.

Nebraska Lambda-Pi won the cup this year at homecoming for having the best decorated house at University of Nebraska.

Walter Colbath, Ill. Psi-Omega, as junior president led the junior prom at Northwestern in December.

Don Peterson, Omar Miller and Walter Colbath are three of the stars of the Northwestern swimming team. The manager, Stewart McLaughlin, and the assistant manager, Allen Bishop, are members of S.A.E.

South Dakota Sigma won the cup this year for the best decorated house at home coming.

Fount Robinson, Tenn. Lambda, has been elected captain of the basket ball team at Cumberland.

Jack McDonough, former Georgia Tech football star, who has been stationed at Brunswick, Ga., with the Georgia Power Co. has been made district manager at Dublin, Ga., with supervision over the company's service in the Dublin, McRae, and Vidalia districts.

Of the three students of Emory University honored at the fall election to membership in Mu circle of Omicron Delta Kappa, national honorary leadership fraternity, two are members of Georgia Epsilon: Robert M. Strozier and Jack Lee. Both are also members of D.V.S., senior honor society, and each holds many other campus honors. Strozier was Ga. Epsilon's delegate to the Miami convention.

SHOWERED WITH HONORS

Two members of Georgia Tech's famous "Golden Tornado" who have been honored with selections on various All-American teams, Captain Peter Pund and Warner Mizell, are both members of Georgia Phi. In his "Sportanic Eruptions" column, Morgan Blake, sports editor of the Atlanta Journal, in the issue of December 4th said:

Mr. Pund and Mr. Mizell, two well-known Ramblin' Wrecks from Georgia Tech, are being overwhelmed these days with All-American honors. So far, the record is:

MR. PUND

- Center on first All-American of New York Sun's composite.
- Center on first All-American of Henry Farrell, NEA.
- Center on first All-American of Frank Getty, of United Press.
- Center on first All-American of Davis Walsh, of INS.
- Center on first New York Post team.
- Center on second All-American of McGugin, Zuppke, Jones and Roper.

MR. MIZELL

- Halfback on first All-American of McGugin, Zuppke, Jones and Roper.
- Halfback on first All-American of Davis J. Walsh, of INS.
- Halfback on first All-American of Lou Little Georgetown coach.
- Halfback on second All-American of New York Sun.
- Halfback on second All-American of Henry Farrell, of NEA.
- Halfback on second All-American of Frank Getty, of United Press.
- Halfback on second New York Post team.



S. A. E.'s at West Point

S. A. E. is represented this year at West Point by the following brothers; Douglas M. Kilpatrick, La. Epsilon; Albert E. Harris, Nev. Alpha; Dexter M. Lowry, Jr., Florida Upsilon; William L. Nave, Iowa Gamma; George F. Baltzell, Ga. Beta; Richard L. Jewitt, Neb. Lambda Pi; Monte M. Moore, Idaho Alpha.

Those brothers who graduated last spring have been assigned to the following posts:

- Second Lieut. Carl F. Fritzsche, Ohio Tau, Ft. Thomas, Ky.
- Second Lieut. Harry E. Wilson, Penn. Alpha-Zeta, Brooks Field, S. A. Texas.

Second Lieut. LaVerne G. Saunders, S. D. Sigma, Brooks Field, S. A. Tex.

Second Lieut. Robert F. Travis, Ga. Beta, Brooks Field, S. A. Tex.

Second Lieut. Paul J. Mitchell, Mich. Brooks Field, S. A. Tex.

Second Lieut. George W. Mundy, Ga. Ups. Brooks Field, S. A. Tex.

Second Lieut. Orville M. Hewitt, Penn. Chi-Omicron, Ft. Benning, Ga.

Southwestern

When Southwestern opened its doors this fall Tennessee Zeta started her forty-seventh year as an active chapter of Sigma Alpha Epsilon. At first things looked blue for the chapter on account of the loss of so many old men. The chapter became organized, and the spirit increased accordingly. Rushing and plans for Zeta's new chapter house became important issues.

The first few meetings showed Memphis Alumni highly interested in the chapter and wanting us to have a chapter house. Through the steady work of Brothers Gilbert Wilson and Joseph Love the house fund is growing, and we all hope to have a chapter house before long. This has been a big need of the chapter ever since the school moved to Memphis.

The system of delayed rushing was used at Southwestern this year. The rush period did not open until late in November, but when it did it was with all the fury known only to times like this, and when the smoke of the battle cleared Tenn. Zeta was on top.

There was not an abundance of fraternity material on the campus this year, and Zeta pledged only nine men, but they were nine of the best men in school; including the president and vice-president of the freshman class, two football men, and one honor student.

There are two brothers on the Southwestern football team, both stars and both among the best football players ever seen on Memphis gridirons. Brothers Bobby Lloyd, E.A. of the chapter, and Harry Walton are the men. Brother Lloyd at quarter managed the team as no one else could. Brother Walton played half. Brother Waring, star end and captain, was out of the game the whole year, on account of injuries and a serious illness.

Other honors held by brothers are as follows:

- Bobby Lloyd—President Junior Class.
 - Paul Caldwell—Art Editor of the Annual.
 - Allan Haden—Theta Alpha Phi; Southwestern Players: Cheer Leader.
 - Robert Carpenter—Publications Board.
 - Harry Walton—Honor Council.
 - Walker Wellford—Theta Alpha Phi; Stage manager Southwestern players.
 - George Booth—Assistant Stage manager Southwestern Players.
 - Battle Malone—Shakespeare Club.
 - Richard Monk—Feature Editor, Annual.
- The pledges come in for their share of the honors, holding a majority of the freshman offices in school. They are:
- June Davidson—Freshman Football; President Freshman Class; Glee Club.
 - Elridge Lilly—Freshman football.
 - Paul Jones—Vice President Freshman Class.
 - Reeves Manker—Sou'wester Staff.
 - John McKell—Glee Club.
 - Stanly Frazier—Glee Club; Scholastic Honor Roll.

Southern Methodist University

The eminent fraternalist, William C. Levere, speaking at Southern Methodist University before the charter members of Texas Delta, March 9, 1923, the day of its installation as a unit of the great national fraternity, said, "You are in the heart of a strong S.A.E. territory and have the foundations of a great chapter; I predict for you success and leadership in the world of Greek-letter fraternities."

No other part of his address is needed for our purpose here which is to acclaim the realization of that prophesy. On March 9, 1929, Texas Delta will celebrate not only the founding of

the national fraternity but its own birth and the consummation of the well thought words uttered by a wise recorder and forecaster of events. Texas Delta now occupies a comfortable position of leadership in a strongly "S. A. E. conscious" territory with its own achievements as the basis of its claim to success.

The rise of the chapter in a section so strongly ingrained with the prestige of S.A.E. was expected, yet the chapter advanced under certain adverse conditions which do not confront a large number of chapters in state-supported and non-denominational colleges and universities.

The opening of the present scholastic year saw the Dallas chapter at what is considered its peak. The previous year had been the most successful in history. Twenty five men were selected and pledged under the leadership of Rush-Capt. J. B. Martin who instituted a number of successful innovations in rushing methods which were conceived by himself. The new blood thus infused into an already healthy body included specialists in every line of scholastic endeavor. Notable among these are honor men from the outstanding preparatory and high schools of the State and men whose football ability threatens to eclipse that earned by many of the older brothers who were said to be among the best ever produced in the Southwest.

Profiting by the sad experiences of many other fraternities and a number of chapters of S.A.E. especial precautions were taken against the pledging of men upon the strength of their appearance in a sorority house if the factors of character and leadership were subordinate to that quality.

Social leadership, however, is one of the vital considerations in determining the rating of any chapter. Texas Delta is aware of the fact. At the beginning of the school term S.A.E.'s headed four of the most prominent of the social clubs of the city and school. Presidents and their organizations include Hal Sparkman, Calyx; Frederick Neary, Saillie; Jake M. Lynn, Punjaub; and Paul Crumb, Dervish.

Of the eleven men chosen for membership in Alpha Kappa Psi, the honorary Commerce fraternity, four were S.A.E.'s. They are Forrest Reeves, Duval West, Robert Collett and Radford Byerly. Frederick Neary, former E. A., and William Perry Abernathy, present E. A., represent the chapter in the senior honorary fraternity, Cycen Fjor, two being the maximum number allowed from any chapter. No other fraternity has more than one member and S.A.E. has never gone unrepresented in the Cycen group of ten. Neary is vice president of the men's Pan-Hellenic.

The chapter on February 5 of this year will attempt to break its own record established last year of giving the most successful "party" in the history of the local campus. Two well known orchestras will again play in the Crystal Ballroom of the Baker Hotel. Invitations will be sent to 300 persons.

The leadership of the chapter in scholarship is reflected in the letter of congratulation sent to the eminent archon by President Charles C. Seelman of the University in which he expressed gratification that his own fraternity should be the organization to lead in this endeavor.

To list herein all the accomplishments of the chapter and the Dallas alumni association would be impracticable. It must be sufficient to say that the impressive record of Texas Delta might well be considered as a worthy example to those who follow in the footsteps and emulate the virtues of men who gave their best for S.A.E.

Pittsburgh

With the introduction of delayed rushing at the University of Pittsburgh, fraternity activities have been on the wane. Penna. Chi-Omicron, however, has drawn its stipulation of campus honors. We have two Druids at present. One of them, Jack Ewalt, is president of his class and a member of the Glee Club. The other, Charlie Downton, is vice-president of his class. "Doggie" Parson our E.A., is secretary of the Interfraternity Council. This year we had two men on the Sophomore Hop Committee, Tom McMurray and Emerson Steenrod. McMurray is also sophomore president in the College and last year held a leading part in the annual Cap and Gown show. "Whitey" Walinchus received his letter in football this year and great things are expected of him in the next two years. Bob Remaley is an assistant manager of the football team, alumni editor of the Pitt Weekly, assistant sports editor of the junior year book, and a member of the symphony orchestra. Carl Voss is a member of the Pitt Players, a member of the news board of the Pitt Weekly, and exchange editor of the Pitt Panther. Jack Morley, who is on the art staff of the Pitt Panther, is the probable editor of the Panther for next year. We had five men and the manager of last year's Cap

and Gown show, and this year we will have at least eight, with Eddie Lawrence in line for manager next year. Chi-Omicron is well represented in the band with eight men and an apprentice manager. The alumni of our chapter have aided very much in preparing for this year's rushing season. They have had one of the rooms on the lower floor and the sun-parlor completely re-furnished and redecorated. Besides this, they have gotten for us two new rugs and a suite of furniture. With these present and potential campus leaders and our house in fine condition, Chi-Omicron is looking forward to a very brilliant future.

K. D. Swartzel, Jr., won a sabre for marksmanship at the reserve officers training camp at Fort Monroe.

Besser-Lindsey Awards

EDWARD H. MARSHALL
Miss. Gamma

Homer H. Hazel—Director of Athletics—University of Mississippi. This is to certify that Edward Herbert Marshall was awarded the Varsity "M" in baseball for the seasons 1925-26-27.

Christopher Longest—Registrar—Edward Herbert Marshall was graduated with a B.A. degree. His average through the college course was 79.92.

Charles A. Pigford—E. A.—Brother Marshall held several offices in the chapter and took an active interest in all his fraternity work. He also was very interested in campus activities, having held office in the classes of the school of Liberal Arts and was a member of the varsity baseball team for four years and of the M Club for the same length of time.

F. D. P. PLUMLEY
Vt. Alpha-Sigma-Pi

R. D. Potter—Prof. Physical Education, Norwich University—Fletcher D. P. Plumley was awarded his letters for marksmanship, shooting on the rifle team, and letter for track. He was also captain of the tennis team.

H. R. Roberts—Dean—Fletcher D. P. Plumley is an "honor" graduate of Norwich University. He received the degree of Bachelor of Arts.

John J. MacDonald, Jr.—E. A.—Fletcher D. P. Plumley is a member in good standing of the Sigma Alpha Epsilon Fraternity. From June 1927 until June 1928 he was E. A. of the Vermont Alpha-Sigma-Pi chapter.

EDGAR C. KROLL
N. Y. Sigma Phi

Stanley F. Brown—Registrar—Columbia University—Edgar C. Kroll attained an average of 76 per cent for the four years course at St. Stephen's College and received the degree of B.A.

Wm. D. Banks—Athletic Director—I would like to recommend Mr. Ned Kroll for the Fraternity Award which is presented by you. He is, in my estimation, very capable and has performed admirably so that he has received the following rewards: Letter in football; 4 letters in LaCrosse and captain in his senior year; numeral in basketball; manager in hockey; numerals in hockey.

John A. Watkinson—E.A.—While at college Ned enjoyed that great popularity which comes to one of strong personality. In the chapter Ned held offices of E.W., E.D.A., and E.A. The policies which he laid down while E.A. will be faithfully carried out this year.

New Book by S. A. E. Author

Parker Hord, Ky. Epsilon, now living in Atlanta, Ga., has done a masterful piece of work in his recent novel, "A Youth Goes Forth," published by Fleming Revell and Co. Heretofore the author has used the drama as a vehicle for his literary productions. His first play was called "A Mix-Up," in which the Schuberts starred Marie Dressler. In 1925 he published "Tyn-dale," a play based on the life of the first translator of the Bible.

His newest book deals with the early life of David and carries him through all of the trials and dreams, so beautifully written about in the Bible. The book has received favorable criticism from the best critics of America and should appeal to a wide circle of readers.

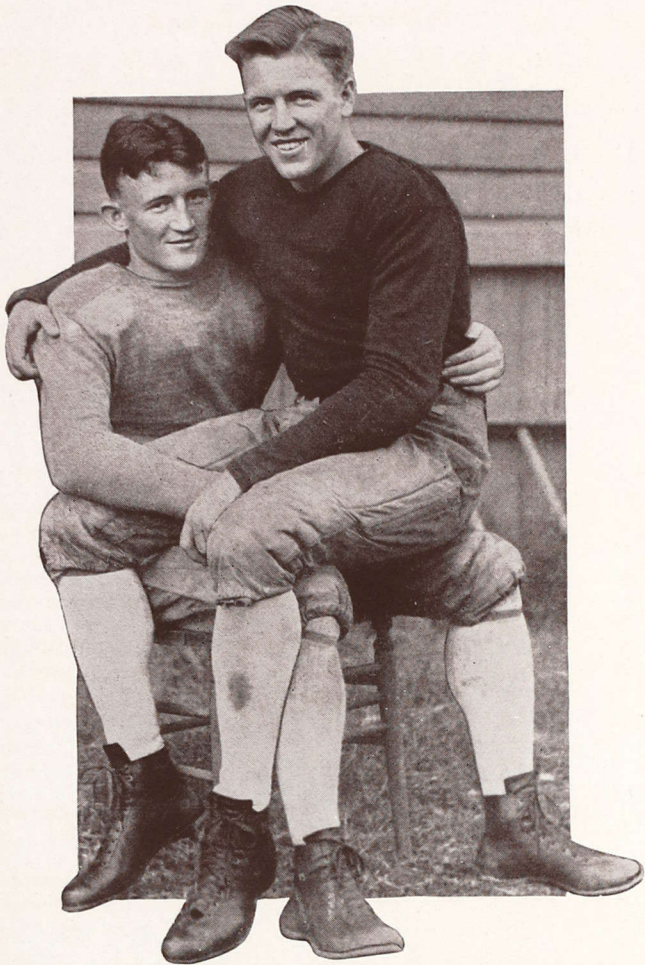

Next season at Georgia Tech an uncle and a nephew will be playing on the same team, and the nephew will be three months older than the uncle. Pat Barron is the uncle of Tom Jones. Both are in the Georgia Phi chapter



An S. A. E. wedding in Pittsburg, C. E. Robinson, Penn. A. Z.; C. W. Kile, Penn. A. Z.; J. A. Dimling, Penn. Phi; C. N. Higgins, Penn. A. Z.; N. P. Zeth, Penn. A. Z.; T. R. Russell, Penn. A. Z.; S. P. Stallworth, Penn. Chi-Omicron

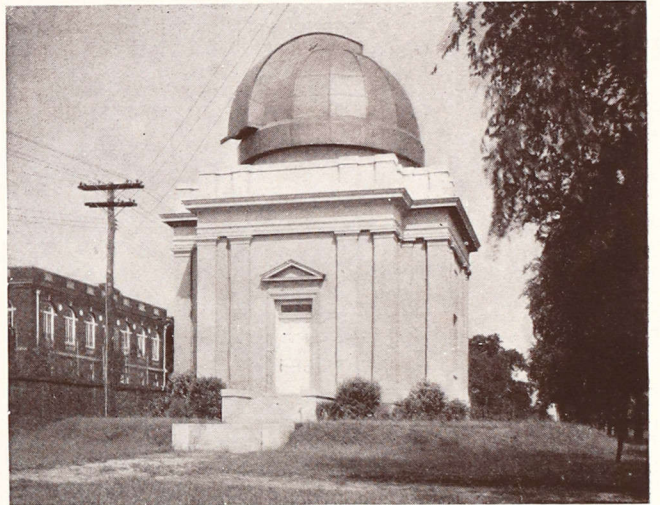

Melton Memorial Observatory, given to the University of South Carolina by E. G. Seibels, S. C. Delta



The E. S. R. at the grave of DeVotie in Columbus, Ga.

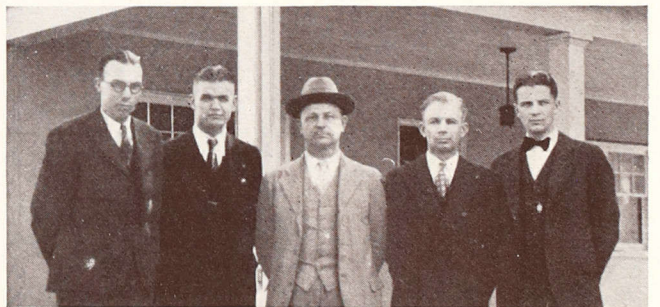

Idaho Alpha honor men. Cady, Sowder, Wodsedalek, Remsberg, members of Sigma Xi. H. J. Wunderlich, Phi Beta Kappa



Baseball champions at the University of South Dakota

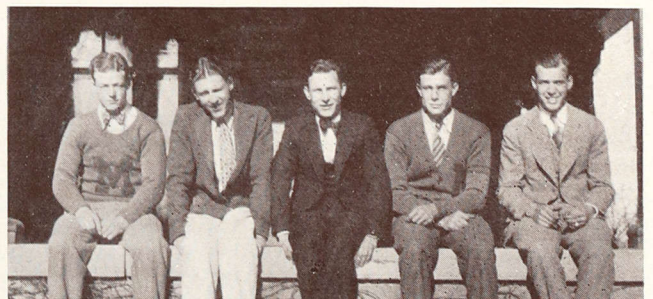

S. A. E. Members of Student Senate at Montana State; M. Worthington, Nilson, Brown, Hurd, L. Worthington

The News Digest

Bobby Jones, Georgia Phi, has joined the editorial staff of *The American Golfer*. He will contribute articles to the magazine and will sit in at meetings of the council which will decide upon the policies of the magazine.

Dr. Carl J. Rice, Minn. Alpha, was chairman of the recent interfraternity banquet at Los Angeles. This is perhaps the largest interfraternity undertaking in the United States.

Senator Pat Harrison, La. Epsilon, was host to Alfred Smith on his recent vacation to the Mississippi Gulf Coast.

One of the new dormitories at the University of Mississippi has been named Howry Hall in memory of Judge Charles B. Howry of Miss. Gamma, one of the charter members of that chapter.

There has been published recently for general distribution a booklet "Traffic Management in Retail Stores," by Wayne E. Butterbaugh, Penn. Theta.

Georgia Phi had three members of the All-Southern football team—Pund, Mizell and Jones.

Dr. W. F. James, Ill. Beta, is physician-in-charge of the U. S. S. Maryland, on which Herbert Hoover, president-elect of the United States, sailed through South American waters.

In the football game last Nov. 10, between Vanderbilt and Georgia Tech it was the work of two S.A.E.'s who sounded the doom of the S.A.E. captain of the Vanderbilt team. Tech worked a triple pass behind the line. Tom Jones threw it and Warner Mizell caught it thirty yards away and raced for a touchdown.

Carl Van Doren, Ill. Beta, is the distinguished editor-in-chief of the Literary Guild of America.

Of the eleven Republicans elected to the state legislature of Colorado, three are members of Colorado Zeta; S. Arthur Henry, William P. Kavanagh and Edwin C. King. Judge Robert Steele, Democrat, was re-elected to the juvenile bench.

John D. Martin, Va. Omicron, has been re-elected president of the Southern League Baseball Association for the next five years.

There has just come from the press of Covici-Friede, N. Y., "Thomas Lovell Beddoes: Eccentric and Poet" by Royall H. Snow, Mass. Gamma. It is the first full length biography and critical study of the author and is being well received by the literary public of America.

When Herbert Hoover visited Corinto, Nicaragua, on his recent tour of Central and South America, he was welcomed by Gen. Logan Feland, Kentucky Alpha-Epsilon. The pictorial section of all the largest dailies in America pictured him shaking hands with the president-elect.

William B. Ward, Penn. Omega, has again assumed the presidency of the Ward Baking Co., the largest bread corporation in the world.

Warner Mizell, one of the stars of the Georgia Tech team merited a whole column in the editorial section of the Miami, Fla. Herald for November 22, 1928.

Payne H. Ratner, Mo. Beta, in the election last November was elected state senator for a four-year term from the eleventh Kansas district by a majority of nearly three to one. At the age of thirty-one he is perhaps the youngest member of the state senate.

There has been recently organized at Wilkesbarre, Pa., the College Fraternity Development Co., for the Purpose of building chapter houses for the different fraternities scattered over America. Frank A. Gamble, Alabama Iota, is treasurer of the Company. Any chapter interested in building a house will do well to communicate with brother Gamble.

Dean Israel H. Noe, Tenn. Omega, was chaplain of the 1928 Gridiron banquet held at Peabody Hotel in Memphis, Tenn., on November 22, 1928. Over five hundred guests were present.

In the fall elections Major James A. Fort, Ga. Psi, was elected mayor of Americus, Ga.

The Baker brothers, George and Frank, owners of the yacht, "Azara," which was thought lost off the coast of Spain several months ago are members of S.A.E. having been initiated in the chapter at the University of Michigan.

A Base-Stealing Record

By stealing fifty-two bases in fifty-five attempts with Providence last season, "Red" Barron, former Georgia Tech football star, set what is believed to be a base-stealing record.

Bobby Goes Fishing

Robert Tyre Jones of Atlanta, the Bobby Jones of golfing fame, now is a member of the "it was this long" club.

Robert Tyre deserted the golf course for the gulf course at Miami and proceeded to land a seven-foot barracuda. The giant fish had Jones stymied for an hour before the golf champ could lift. Because of the roughness of the course and the many water hazards, Bobby's one up score was considered unusual.

Dawes Gives Sen. Pittman Boulder Dam Pen

After signing the Swing-Johnson Boulder Canyon Dam bill, Vice-President Dawes gave the pen he used to Senator Pittman, Tenn. Zeta, of Nevada, one of the leading peacemakers in the bitter fight between California and Arizona over the project.

"Now that the long fight for Boulder Dam is over," he wrote Senator Pittman, "and in view of your aggressive and successful fight for that measure, I thought perhaps you would like to have the pen with which I signed the bill as president of the senate."

Captains Five Teams

Captaining a football team is no novel experience for Ernest Bowyer, Fla. Upsilon, at Florida.

Bowyer is captaining the fifth football team of his career—three high school teams, one freshman team and now the varsity team.

Before entering Florida, he captained high school teams at Gainesville and Lakeland in Florida and Rockingham, N. C. He was captain of the Florida freshman team and now he is captain of the varsity squad.

Incidentally, every team he has captained has won either a state or sectional championship.

Eastwood Appointed to Eastern Council

Prof. E. O. Eastwood, Va. Omicron, has been appointed the West's only representative on the American Engineering council, according to word received from the council headquarters.

Most of the representatives come from the Atlantic states, with Nebraska having been the farthest west state with a representative until Professor Eastwood's appointment. This is not his first national recognition, as he has served as vice-president of the national council of the A.S.M.E. for the past two years.

The American Engineering council consists of representatives from all the principal engineering organizations in the United States and each organization has one representative for every 1000 members. It deals with engineering matters of national importance.

Another Vice-president of Railways

T. M. Cunningham, Jr., Ga. Beta, became vice-president and general counsel of the Central of Georgia Railway company and the Ocean Steamship company, on September 1.

Mr. Cunningham, who is a native of Savannah and a graduate of the University of Georgia, entered the service of the railway on August 1, 1892, as a member of the firm of Lawton and Cunningham. This firm served as general counsel for the railway until March 1, 1918, at which time the railways were taken over by the government. He served as general counsel under the United States railroad administration and was appointed on March 1, 1920, as general counsel for the railroad and steamship companies. In this capacity he has had direction of the legal affairs of the two companies.

Merriam is Track Coach

"The grand old man of Big Ten athletics," Amos Alonzo Stagg of the University of Chicago, has retired as track coach. Finding his duties as athletic director and football coach bearing heavily upon him and requiring all his time, Stagg has turned the track coaching task over to his protege, Ned Merriam, III. Theta, one of the greatest runners ever to burn up a cinder track for the Maroons. The change is effective immediately.

Merriam competed on Chicago's team from 1906 to 1908, winning the conference 440-yard run all three years and the 220-yard low hurdles in 1907 and 1908. He has been Coach Stagg's assistant during the past year.

Jumps from Plane, Lands in Sea

Lieut. Elton C. Parker, Ga. Beta, of Americus, had an exciting experience at North Island, Cal., Naval station, where he is stationed. Lieutenant Parker was flying a small airplane in target practice when the synchronizing mechanism of the machine failed to function properly and the propeller of the plane was shot away. Although flying at only approximately 1,300 feet, Lieutenant Parker, when he realized his plane was lost immediately leaped with a parachute to safety and landed in the sea five miles from Coronada Island.

During the drop, Lieutenant Parker removed his clothing and prepared to swim five miles to nearest land, but was rescued by a fishing smack that chanced to be in the locality where he fell. He was uninjured as a result of the experience, which is described as without a parallel in naval practice history.

John Waldorf, Captain

John Waldorf of Kansas City, 195-pound fullback, guard and center, was elected captain of the 1929 University of Missouri football squad by the twenty-six Tiger lettermen of 1928.

He is 20 years old, a junior in the university, a son of Bishop E. L. Waldorf and brother of Paul Waldorf, halfback at Baker, university, and Lynn Waldorf, line coach at the University of Kansas, who was mentioned in all-American selections two years while playing tackle at Syracuse.

Twenty-six members of the football squad were given letters by Coach Gwinn Henry.

Rev. W. G. White, Honored by Community

Rev. Dr. Willis Grimes White, Tenn. Zeta 1885, pastor of the First Presbyterian Church at Bakersfield, California, was honored for his citizenship and community service recently by a gathering of 300 persons at a dinner in his honor at Hotel El Tejon, attended by delegates from all the civic and service organizations in the county. Also all denominations participated. The local newspapers printed a column of eulogy of the clergyman.

"As a citizen Dr. White's service to the community has been outstanding," said Mr. Dwight L. Clark, one of the speakers, "and he has enriched us by the gifts of the heart and the spirit, but let us not forget the work he has done for the educational and cultural advances of the city. So in expressing the sentiments of community appreciation it can be with a deep and abiding love."

The speaker then presented Dr. White with \$1,200 in token of community love and esteem. "His life has been a benediction to the community," said another speaker.

Brother White was the member of Tenn. Zeta who inspired Harry Bunting with fraternity zeal from the very week of his initiation and set him on the quest of ardent fraternity work. He has dwelt in California thirty-two years and filled three pastorates in that time.

Nashville's Leading Citizen

For "meritorious service above the ordinary call of public duty," Vernon S. Tupper, Tenn. Omega, was proclaimed Nashville's outstanding citizen for 1928 when he was awarded the Kiwanis Club cup for useful citizenship at an open meeting of the club at the Chamber of Commerce building.

With a notable record of public service for his background, it was set forth that he had made the greatest contribution the past year to his city outside of private business operations of any citizen of Nashville, his primary achievement being in leading the Community Chest campaign to victory when the "prospect for success was far from encouraging."

That he was the winner of the 1928 cup came as a distinct surprise to Mr. Tupper as the name of the "leading citizen" had been kept a secret by the committee on selection until the time had arrived for the presentation of the trophy.

In his business life Mr. Tupper is general manager of the Nashville Rolling Mills and in his religious affiliations he is a member of Christ Episcopal church.

The presentation of the cup was made by James I. Finney, who served during the past year as president of the Kiwanis Club. The committee charged with the task of selecting Nashville's outstanding citizen for the past year was composed of the 1928 presidents of the Chamber of Commerce and the civic clubs.



If Every S.A.E. Could Duplicate This

Rooms 908-909 Chapman Bank Bldg.,
477 Congress Street,
Portland, Maine, August 11, 1928

My Dear Mr. Dawson:

Would Sigma Alpha Epsilon accept the enclosed check of \$10.00 as a small donation to be applied to the fund for the Levere Memorial Temple from an ardent admirer of the late William C. Levere?

The writer is not a member of your splendid Fraternity and appreciates the fact that subscriptions to this fund quite properly may be limited to Sons of Minerva. In that case perhaps this small donation may be used in some way that you have of commemorating one of the names that will live in the annals of S. A. E. and College Fraternal world forever.

It was my privilege to meet "Billy" Levere during the war in France where the writer was a Captain of Coast Artillery. Later, in 1922, during the annual meeting of the Inter-Fraternity Conference at the Pennsylvania Hotel in New York it was a pleasure to renew the acquaintanceship of Mr. Levere and there to meet the lamented late Don R. Almy with Judge William Bayes and George Banta of Phi Delta Theta.

The writer (who was one of the founders of the local Sigma Alpha Chi at the University of Vermont) was a delegate to the meeting called by the Inter-Fraternity Conference and during which the Interlocal Fraternity Conference had its birth. The writer served on the Executive Committee of the latter organization for two years and during that time had the benefit of numerous conferences with Mr. Levere, who gave our local many words of advice and encouragement. In fact it seemed uncanny that he should have the insight to foresee many of the trials and tribulations which by his timely advice we have been able to surmount. He drew his designs on our trestleboard for our progress, and drew wisely and well.

It was indeed a privilege for Sigma Alpha Chi to entertain Mr. Levere, and the members of that local who met him cherish his memory. I can assure you. If it is consistent with your rules, please find some way to accept this small token of my esteem for a Great Man who did a Big Job in a Big Way.

Fraternally yours,
Beryl Wilford Randall



The Cover

It is rare that two All-American captains of the same fraternity should lead their teams against each other for the National Championship in football. That is what happened in the Rose Bowl on New Years day.

For a month we tried to have some of the enthusiastic alumni of Los Angeles send us the photograph which appears on the cover. We held back the issue ten days, hoping in vain and then went to press with an inferior cover. Suddenly there came by special delivery air mail from Oliver King, the E. C. of California Beta, the desired photograph. Not wishing to deny our readers the pleasure of seeing this unusual photograph, we stopped the press and had a new cover made. If you like it, you have Oliver King and Irvine Phillips to thank. Irvine gave it to Oliver, who sent it to the Record.

Men of S. A. E.

ALABAMA MU

H. P. King, Jr., is in the insurance business at Columbus, Miss.

ILLINOIS PSI-OMEGA

George O. Curme, is chief chemist of the Union Carbon Co. and has invented Prestone, an anti-freeze solution for automobile radiators.

Arthur T. Jolley has been director of dramatics and public speaking of the White Plains, N. Y. high school for the past twenty years.

ILLINOIS THETA

Harold Triggs is one of the distinguished young pianists and composers of America. He is praised as one of Americas very best technicians, while his compositions promise ultimate high rank. His address for the winter is 62 West 56th St. New York.

MAINE ALPHA

J. E. Davis is with the Tourville Lumber Mills Co. of St. Paulin, Quebec.

M. G. Linekin spent the past year exploring in Labrador for the Canadian International Paper Co.

NEW YORK DELTA

Jack Fries for the past two years has been forester for the St. Lawrence Paper Mills Co. of Three Rivers, Canada, located at Trinity Bay on the North Shore of the St. Lawrence near the Gulf.

OREGON BETA

Herbert Deal is now in charge of the expansion work for New York Life Insurance Co. in the state of Oregon, and has his office in the Public Service Bldg., Portland, Oregon.

William James has affiliated himself with the Pearsons-Taft Bond House in Seattle, with offices in the Hogue Bldg.

Lester Wade has entered the buying department of Montgomery Ward Company and is associated there with Floyd MacKolson, in the Portland Branch office of the company.

Francis Wade is now deputy district attorney for Multnomah County, Oregon.

Ward Cook is property manager for the Ladd Estate Co. at Portland, Oregon.

PENNSYLVANIA CHI-OMICRON

Karl W. "Jakie" Bohren has recently been appointed director of athletics at Bellefonte Academy, Bellefonte, Pennsylvania.

Lloyd Jordan, former football and basketball captain at the University of Pittsburgh, has been appointed varsity coach of basketball and assistant coach of football at Colgate.

PENNSYLVANIA DELTA

R. K. G. Rice was recently appointed General Manager of The Equitable Insurance Company of Iowa for the state of Maryland with offices in Baltimore.

"Juney" Bream whose Bellefonte High school football team was runner-up in the scholastic championship of Pennsylvania last fall is now on the faculty and coach of Berwick High school.

Marlin C. Swab is located in Sharon and has a responsible position with the Carnegie Steel Corporation.

William T. Biddison completed two years as an instructor in the Y. M. C. A. school in Nagoya, Japan, last July and returned to this country on October 11 after a tour through Europe. John W. Ostrom who also was an instructor in the same school, returned home in August and entered upon his new duties as instructor in the English Department of Gettysburg College, September 15.

George D. Cobaugh, '28, is a chemist with the Harbison Walker Refractories Company in Pittsburgh. While in Missouri during the past summer brother Cobaugh became acquainted with Sig Alphas from several chapters. He was transferred to the Pittsburgh plant in September.

Following a three months' tour of Europe, John E. Wilson returned to his home in September. At present he is connected

with the Wearever Aluminum Company in New Kensington.

Lewis V. Kost is a member of the Junior High faculty in Norristown and has charge of all athletics.

Four members of the 1928 graduating class and brothers in S. A. E., are located in Philadelphia. John J. Cheleden and Lewis Manges are studying medicine at Jefferson Medical College. William F. Boehner is taking graduate courses at the University of Pennsylvania. Raymond S. Davis is connected with the Certain-teed Products Corporation.

Charlie Beachem is principal of Mt. Pleasant High school and has had unusual success as football coach for his institution.

Two 1925 classmates are located in Pittsburgh. Brother Thomas Ryall is a member of the Crafton High school faculty and brother John E. Hartman is on the engineering staff of the Philadelphia Company.

Wilbur A. Harter is one of Wapwallopen's prominent young business men. He is in partnership with his father, handling hardware supplies and farm implements.

Eugene W. Romberger is preparing for a legal career. He entered Dickinson Law School last September.

PENNSYLVANIA THETA

Vincent Welch is the much prized coach at Hobart College. He went to Dean Academy at the same time as Chick Meehan. He was a backfield man when he played at Pennsylvania. Vincent is also secretary of the Chamber of Commerce of Geneva, New York.

SOUTH CAROLINA GAMMA

Marvin L. Latimer is studying at the Medical College of Vanderbilt University.

George B. Harper, who also finished last June, is connected with the Aetna Life Insurance Company at Newark, New Jersey.

Robert W. Smith is at Waterloo, South Carolina.

Woodward D. Culler is on his father's farm in Orangeburg, South Carolina.

Maxcy Hook is president of the Freshman Class at the Medical College of Charleston.

Frank Exum, after traveling this summer in the interest of Bryan Memorial is studying law at Harvard.

Hert Hartzog has been connected with the Bryan Memorial Fund for the past two years.

M. M. Player, one of the Charter members of South Carolina Gamma's last charter, was elected to the South Carolina Legislature from Lee County this summer, by an overwhelming vote.

TENN. ZETA

Joe B. Love is the Manager of the Memphis Agency of Phoenix Mutual Life Insurance Company of Hartford, Conn.

E. F. Haden is now instructor of French in the University of Chicago.

Sam H. Monk has successfully passed his final exams for a Ph.D. Degree at Princeton. Brother Monk is on leave of absence from Memphis.

F. E. Jesty has received new connections with engineering work in Chicago. He was formerly connected with the Western Electric Co.

Theodore Patton is assistant Cashier in the Columbus National Bank, Columbus, Miss.

G. B. Wilson is now the Assistant Manager of the Memphis Branch of the American Snuff Co.

C. B. Runyon is an executive of Marx Bendorf Co., a leading Southern Insurance House.

Clive Wilcox is county registrar for Montgomery county, Tenn.

William A. Barry has been transferred by Dunlop Milling Co. to their Nashville Office.

Joe T. Dunlop is now connected with Stern Bros. and Boyce Insurance, Asheville, N. C.

Installation of New Chapters

Rhode Island Alpha at Kingston, R. I. will be installed February 23, 1929 by E.S.A., O. K. Quivey.

Vermont Beta at Burlington, Vt. will be installed March 2, 1929 by E.S.A., O. K. Quivey.

California Delta at Los Angeles, California will be installed March 9, 1929 by E.S.W., George D. Kimball.



The living room of the chapter house at Pennsylvania State College



Edward Morrill,
Ohio Rho (Case), Tau
Beta Pi

Griffin, Georgia.
Jan. 7, 1929.

Mr. Eric Dawson, E.S.R.,
Evanston, Ill.
Dear Sir:

Many thanks for the cordial greeting and good wishes to the S.A.E. Fraternity. Please excuse me for not replying by wire—I prefer to write. I have passed my eighty-seventh milestone and my interest in S.A.E. is unabated, and will continue as long as I live.

I appreciate every courtesy the Fraternity has shown me and I wish for its continued prosperity, and may this be its best of all its seventy-two years.

Very sincerely,
G. L. A. DeVotie.

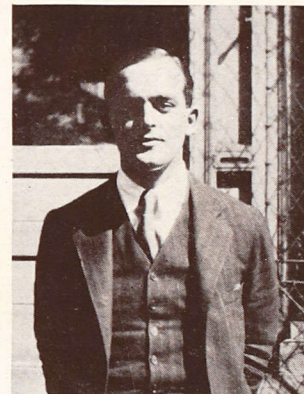

H. H. Kodisch, Penn
Chi-Omicron (Pittsburgh)
director of Camp Porter
on Lake Erie

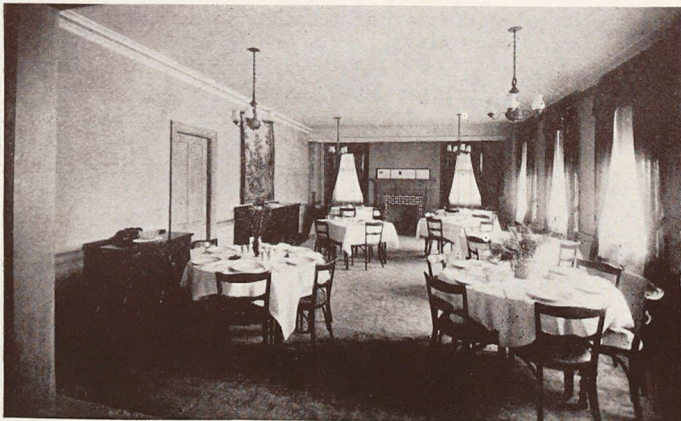

The dining room of the chapter house at Allegheny College



The living room of the chapter house at Allegheny College



Judge Nippert, Alvin Wendt, George Kimball and Judge Tuttle in front of Maine Monument in Havana

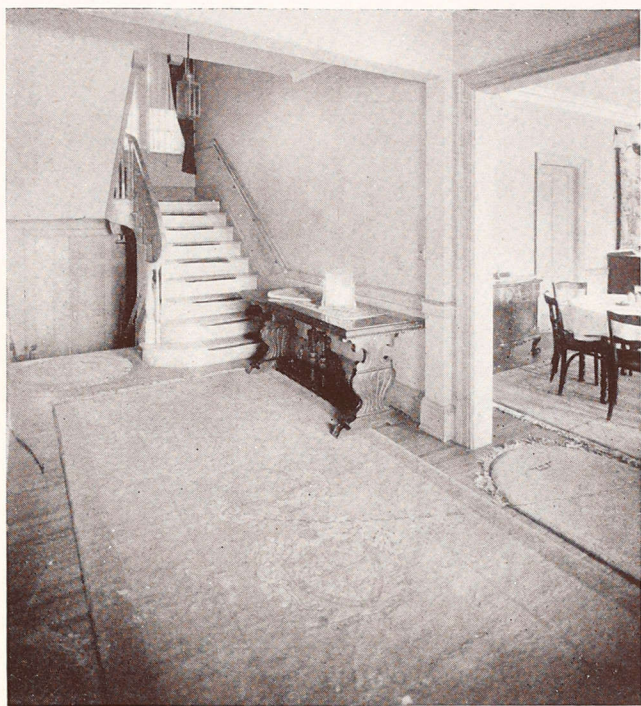

The hallway of home at Allegheny College. Note crest in the rugs.



Ohio Rho Chapter during a visit of the E. S. R.

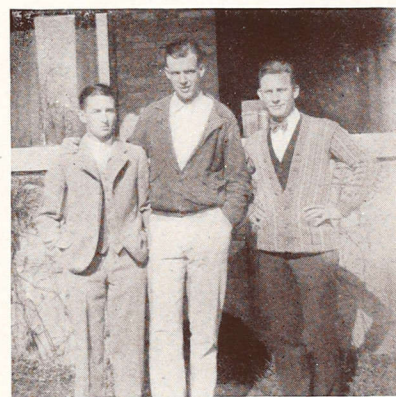

Hunsaker, Editor of paper; Worthington, commissioner of publications and Brown, Editor of year book. All from Mont. Alpha



The active chapter at the University of Maine

Founders' Day in Iowa at Cedar Rapids

Founders' Day celebration this year for Iowa S. A. E. alumni and active chapters will be held in Cedar Rapids, Saturday, March 9th.

With the plans already outlined by the various committees, appointed by Howard R. Green, the gathering this year promises the gayest celebration of those yet held. The Cedar Rapids alumni association is out to make this fourth annual meeting outdo the successful gatherings previously sponsored by the Des Moines Alumni.

The originality and clever resourcefulness of Howard Green, State Alumni President and General Chairman for the Cedar Rapids meeting, have inspired the various committees in creating a program that is unusual: Various meetings jointly and separately have been held in laying the plans for this year's get-together.

Arrangements have been made for the use of the new \$1,000,000 Memorial Building quarters. This will include private dining rooms, ball room and room for the great initiation service.

The committee on initiation services has made arrangements that will prove a lasting memory for the old-timers as well as the neophytes from the three Iowa Chapters. Active Chapters at Drake, Ames and Iowa will assist the alumni in making this important part of the program one of real pleasure.

There will be a very distinguished honor guest list including Honorable Bruce Campbell, of St. Louis, one of the best, if not the best, orator in the Middle West. He will hold forth at the evening banquet, and although a Democratic member of Congress, he will meet the approval of all those fortunate enough to hear him, regardless of

political affiliations. Then there will be Ken Quivey of Baltimore, the new E. S. A.; Dean Teeters, our province Archon; Judge C. E. Sheldon, Past E. S. D. A.; and other distinguished sons of Minerva.

The morning will be devoted to registering, talking over "old times" and entertainment as planned for all guests by the entertainment committee and the Cedar Rapids Chamber of Commerce.

At noon lunch will be served in the spacious quarters of the Chamber of Commerce new home. This will be followed by the wonderful program of initiation. This alone will be worth the trip to Cedar Rapids. The members of this S. A. E. degree team are illustrious enough to assure an initiation that will fill everyone with pride.

In the evening there will be a banquet that will eclipse even the successful ones held the past four years at the Founders' Day celebrations at Des Moines. The stunts, toasts, singing and other features will long be remembered. The silver loving cup will be presented, at the banquet, to the Chapter which has the most alumni, actives and initiates present, as well as the stunt work put on by each active Chapter.

The day, Saturday, March 9th, will find Iowa alumni and active members of S. A. E. presented with a Founders' Day program of activity that will long be remembered by those who are fortunate enough to attend.

Remember to set aside that one day, MARCH 9th. All S. A. E. fraternity men within 24 hours' traveling distance of Cedar Rapids are urged to attend. Join the "alums" and actives. Renew those "old times." Celebrate with the Cedar Rapids alumni who are going to guarantee every S. A. E. a real reception and celebration.

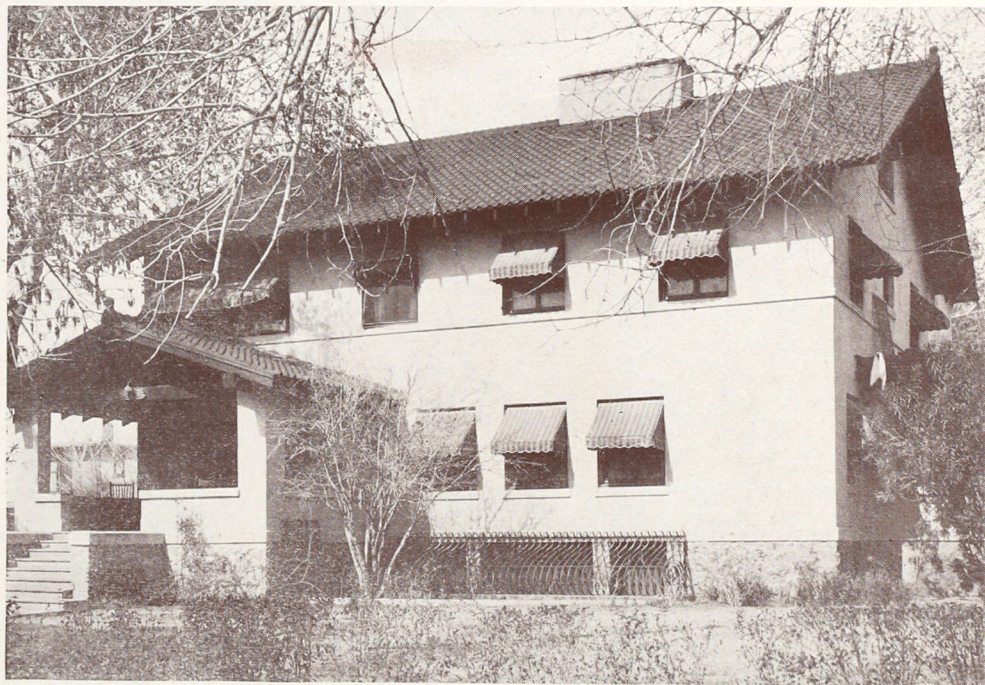

The home of Arizona Alpha

A bill to abolish fraternities has been introduced in the legislature of the state of Texas. There is no doubt but that this is the direct result of the death of a fraternity man during an initiation at Texas University last autumn.

The honorary fraternities at the University of Kentucky have taken the whiskey question into their own hands and intend to dry the campus of that university. The penalty for a little drink is reprimand; for a real drink, it is suspension from classes or expulsion from the university.

At a recent Interfraternity Conference in New York, the leaders of the national fraternities and the representatives of the active chapters went on record as not favoring rough initiations. We wonder how long it will be before the active chapters realize the assaninity of such practices. Several chapters of S.A.E. who are to be most enthusiastically congratulated, have abolished this mediaeval custom.



Billy, as he appeared in his student days at Northwestern University.

The fraternities at Yale have met to reform the methods of choosing the members of the junior societies. Fraternities have been subjected to much criticism by the Yale Alumni Weekly and the Yale Daily News.

The Sphinx Society of the University of Michigan has been suspended by the senate committee on student affairs. In a recent initiation one of the men being initiated was badly scalded. It was claimed that the initiate was under the influence of liquor but according to the newspapers, the physician in charge of the case declared that this was untrue.

A sponging athlete is a liability unless proved otherwise. At pledging time, when there is doubt, don't! For example, one of the stars of the big league baseball whose home run ability is more highly developed than his sense of obligation, has been sued by the chapter of the splendid fraternity into which he was initiated for unpaid dues of \$73. And the defendant brother put up the defense that he wasn't of age when he joined!

—The Phi Gamma Delta.

Chapter Connubial

Alabama Alpha-Mu—Through an error in the last issue it was announced that Joseph O. Holloway was married to Miss Francis Sanders, September 1, 1928. They were married September 1, 1927.

Alabama Alpha-Mu—Charles R. Bricken Jr., to Mrs. Juliet Sellers Hickey at Montgomery, Alabama, November 14, 1928. At home, 210 Magnolia Avenue, Montgomery, Alabama.

Alabama Mu—James Coleman Moughon to Miss Ruth Reed at Spartanburg, South Carolina.

Georgia Phi—John Lillard of Atlanta to Miss Elizabeth Quinney at Waynesboro, Ga., November 27, 1928.

Georgia Phi—William Fleming Law, Jr., to Miss Caroline Latham Brown, at Augusta, Ga., November 22, 1928.

Georgia Psi—James Elijah DeVaughn of Montezuma, Ga., to Miss Elizabeth Holleman at Atlanta, October 24, 1928.

Idaho Alpha—Herman J. Baumann to Miss Leona Rosalie Burke at Paso Robles, California, December 27, 1928. At home, Susanville, California.

Idaho Alpha—Herbert L. Powell to Miss Margaret Sasenberry, at Lewiston, Idaho, April 27, 1928. At home, Lewiston, Idaho.

Illinois Theta—C. Elbert Valentine Jr., to Esther Louise Boyle at Rochelle Ill., January 31, 1926.

Illinois Theta—Harold P. Valentine to Ora Mae Smith at Chicago, Illinois, August 31, 1928.

Illinois Psi-Omega—Dr. Hubert Furman Watson to Ann Howland at Tacoma, Washington, December 24, 1928.

Kentucky Kappa—Richard H. Stout to Miss Marion Moses of New York, August 4, 1928.

Mississippi Gamma—Oney Shaw Johnson to Ruth Eveline Dugger at Clarksdale, Mississippi, December 18, 1928.

Oklahoma Kappa—Louis C. McKinney to Miss Alice Tolerton at Joplin, Missouri. At home, 505 West Sixteenth Street.

Ohio Delta—Arthur L. Daughters to Miss Elizabeth Clark at Cincinnati, Ohio, October 16, 1928. Brother James C. Roberts Sr., Ohio Delta '92 officiated.

Ohio Tau—S. A. Switzer to Miss Betty Hezlep at Chicago, Illinois.

Tennessee Lambda—Reginald O. Osle to Miss Mary Ethel Harned at New York City, August 4, 1928.

Virginia Omicron—Dr. William Lauch Hughes to Miss Zella Home Harris at Charlottesville, Virginia, December 8, 1928.

Virginia Sigma—George F. Maynard to Miss Lucie Lee Jenkins at Montgomery, Alabama. At home, Clarksdale.

Chapter Natal

Alabama Mu—To Mr. and Mrs. Joseph O. Holloway, a son, Joseph Ogburn Jr.

Colorado Zeta—To Mr. and Mrs. Albert E. Corfman, a son, Edwin Wallace, December 4, 1928.

Georgia Phi—To Mr. and Mrs. Montgomery S. Hill, a son, Montgomery S. Jr., December 7, 1928.

Idaho Alpha—To Mr. and Mrs. Melvin S. Perrins, a boy, Kay L., September 9, 1928, at Albion, Idaho.

Illinois Beta—To Mr. and Mrs. R. N. McConnell Jr., a son, Robert Brice, December 21, 1928.

Illinois Delta—To Mr. and Mrs. F. M. Van Deventer, a daughter, Dorothy Ann, October 21, 1928, at Plainfield, New Jersey.

Illinois Delta—To Mr. and Mrs. Don W. Smith, a boy, Don Austin, November 16, 1928, at West Suburban Hospital, Oak Park, Illinois.

Illinois Psi-Omega—To Mr. and Mrs. Benjamin R. Kennedy, a son, Benjamin Charles, December 16, 1928.

Illinois Psi-Omega—To Mr. and Mrs. John Robert Palmer, a daughter, Nancy Ann, December 16, 1928.

Kansas Alpha—To Mr. and Mrs. Walter F. McGinnis Jr., a son, Allyn Mosier.

New York Sigma-Phi—To Mr. and Mrs. Walter F. Hoffman, a daughter, Lucille, November 22, 1928.

Pennsylvania Theta—To Mr. and Mrs. Clarence J. Fox, a son, John Lynn, March 7, 1926, at Emlenton, Penna.

Pennsylvania Theta—To Mr. and Mrs. Clarence J. Fox, a daughter, Maralyn Louise, November 12, 1928, at Emlenton, Pennsylvania.

Pennsylvania Omega—To Mr. and Mrs. Samuel A. Alter, a son, Samuel Aslie Jr., October 20, 1928, at Pittsburgh, Penna.

Chapter Eternal

Robert Hill Timmons

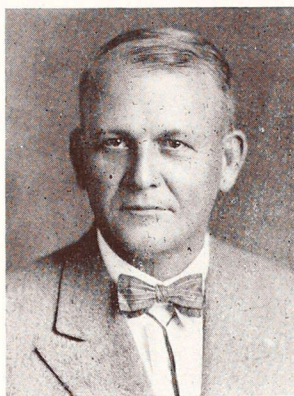

R. H. Timmons,
Ga. Epsilon

Robert Hill Timmons, Georgia Epsilon 1902, of Wichita, Kans., was drowned at Service, Kans., while on a hunting trip on November 23, 1928. Brother Timmons entered Emory College, then located at Oxford, Ga., in the fall of 1897 and was soon initiated by Georgia Epsilon to which he gave five years of earnest service as an active man. On leaving college he entered newspaper work with The Atlanta Constitution and served on it and other Georgia papers as well as with the Associated Press. Since 1918 he had been in charge of public relations work for the Kansas Gas and Electric Co., with the title of assistant to vice president. He had been prominent in Masonry and in Rotary International in which he had served as district governor and international vice president. Brother Timmons always showed a lively interest in the affairs of S.A.E. and in his death the fraternity has lost one of its most loyal and valuable members. Willis M. and B. E. L. Timmons, both of Ga. Epsilon, are his brothers.

Joseph M. Bauserman, Jr.

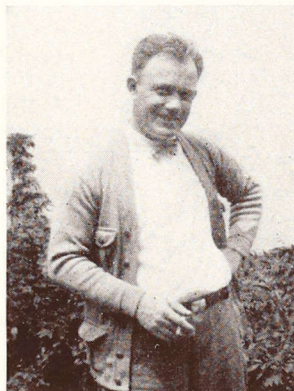

J. M. Bauserman, Jr.,
Virginia Sigma

Linked with the inspiration, the striving, and the achievement of any successful fraternity chapter there can always be found several individuals whose personalities have been so fused into the life of the chapter that they typify that chapter at its best. In such a relationship to Virginia Sigma of S.A.E. stood "Joe" Bauserman. Since 1910, the year of his initiation, he had been probably the most widely known, certainly the best beloved member of Virginia Sigma. As an active member of the chapter for six years and as an energetic member of the house building committee for a number of years past Brother Bauserman had entered his peculiarly strong gift of winning and holding friendships and of binding them into his intense love for Virginia Sigma until for many he had come to stand as the representative of true fraternity spirit.

Joseph Morgan Bauserman, Jr., was born at Woodstock, Virginia, 17 June, 1892, and died 3 January, 1928. He entered Washington and Lee University in the fall of 1910 and was initiated into Virginia Sigma of S. A. E.

During the War, prevented by physical disability from entering the military branch, he rendered distinctive service as Special Agent of the Department of Justice in charge of secret service. At the close of the War he began the practice of law at Woodstock, Virginia, and was successfully engaged in this and associated business enterprises at the time of his death.

In 1924 Joe Bauserman was married to Phyllis Lovell Taylor, of Richmond, Virginia. Their home at Woodstock was a lovely one that welcomed many an S. A. E. into its hospitality.

Brother Bauserman was Senior Warden of the Episcopal Church at Woodstock. He was a member of the Woodstock Rotary Club, the Virginia Bar Association and the American Bar Association. He is survived by his wife and parents, Mr. and Mrs. Joseph M. Bauserman, and four brothers, three of the latter members of S. A. E.: Elliott Bauserman, Virginia Sigma; John Vawter Bauserman, Virginia Kappa and Robert Dunlap Bauserman, (Pledge), Virginia Kappa.

BISHOP W. A. GUERRY
Tenn. Omega

The Board of Trustees of the University of the South hereby records its sincere gratitude to Almighty God for the long and distinguished service rendered to the University of the South by the Right Reverend William Alexander Guerry, D. D., Bishop of South Carolina, and its deep distress at the tidings of his untimely death.

Bishop Guerry was graduated from the University with the highest honors and, after a brief term of service as a parish Priest, was elected Chaplain of the University and Professor of Homiletics in the Theological Department. In that responsible position, his ability as a preacher, and the force of his personal character won for him the admiration and confidence of the Church at large.

In A. D. 1907, nearly twenty-one years ago, he was elected and consecrated Bishop-Coadjutor of South Carolina, and in the following year succeeded Bishop Ellison Capers as Diocesan.

He was almost immediately recognized as a foremost leader, not only in his own Diocese, but also in the House of Bishops and throughout the Church.

His unselfish devotion to the University of the South never wavered. As a member of the Board of Trustees and of the Board of Regents, his service was untiring and his counsel was most helpful.

We thank God for the example of his noble and unselfish life,—for the consecration of his splendid gifts of mind and heart to the extension of Christ's Kingdom among men.

"Right dear in the sight of the Lord is the death of His Saints." and:

"Their works do follow them."

FERNANDO C. McCONNELL
Georgia Psi

Rev. Fernando Callo McConnell, D.D., one of the most prominent ministers of the Southern Baptist church and pastor of the Druid Hills Ave. Baptist church of Atlanta for the past fourteen years, died in Atlanta on January 12, 1929.

After being ordained to preach, Dr. McConnell entered Mercer University, where he was initiated by Georgia Psi, and was graduated with the A. B. degree in 1888. Mercer gave him the D. D. degree in 1894. On his graduation from Mercer, he accepted a pastorate at Gainesville, Ga., and served the same congregation until 1894 when he went to Lynchburg, Va., where he served until 1901 when he was elected secretary of the Home Mission Board of the Southern Baptist Convention. Two years later he went to Calvary Baptist church of Kansas City, to the First Baptist church of Waco, Texas in 1909, and in 1915 came to the pastorate he was serving at the time of his death.

Of his passing, The Atlanta Constitution said editorially:

The death of Dr. F. C. McConnell, pastor of the Druid Hills Baptist church, takes from the ministry of Atlanta and Georgia one of its most distinguished members. He was one of the great pulpit orators of the south, and his church had thrived to a marked extent under his long and popular leadership. He had but recently completed one of the handsomest church edifices in Atlanta.

ELISHA P. SMITH
Georgia Psi

Another of the Old Guard of S.A.E. transferred to the Chapter Eternal when Elisha Peck Smith Denmark, Georgia Psi 1875, died at Valdosta, Ga., on January 6, 1929. Through an initiate of Georgia Psi at Mercer University, he was an affiliate of Georgia Beta and was graduated from the University of Georgia in 1875. He attained distinction as an attorney and at the time of his death was dean of the Valdosta bar. He was also prominent in political and business affairs in South Georgia, had been a member of the State Senate, and was vice president of the Citizens and Southern Bank of Valdosta. He was one of three S.A.E. brothers and had three sons to join the fraternity: Remer L., Augustus H., and Thos. Irving, all of Georgia Beta.

W. S. FARMER
Kentucky Chi

W. S. Farmer, a member of old Kentucky Chi at Kentucky Military Institute in 1879, was fatally injured when a bus on which he was riding from Lexington bound for Louisville was struck by a State Highway Truck. He died while being

rushed to King's Daughters' Hospital in Frankfort. Brother Farmer was 70 years old at the time of his death. He was head of W. S. Farmer and Son, Frankfort dry goods company. During the greater part of his life he had been actively engaged in philanthropic and church work, having organized missions in Frankfort to do work among the poor, and having served for many years as a deacon in the Baptist Church.

FRED H. LOTTERHOS
Tenn. Zeta

Fred H. Lotterhos, former Attorney General, for Mississippi, died at Jackson, Mississippi December 9, 1928. At the time of his death, General Lotterhos was attorney for the Mississippi Railroad Company. He was born in Summit, Mississippi on March 15, 1870. He graduated from Cumberland University with honors and began practicing law in Summit in 1894, later practicing in McComb and still later moved to Jackson where he had since resided.

JOSEPH S. EGGLESTON
Mississippi Theta

Joseph S. Eggleston, 57, prominent planter and member of the Legislature, died suddenly at his country home Wanalaw, nine miles north of Lexington Mississippi, on January 6, 1929. Brother Eggleston was a member of one of the oldest Holmes County families and had long been prominent in civic, business, and religious affairs.

EDMUND L. BRUCE
South Dakota Sigma

Edmund L. Bruce was seriously injured in an automobile accident on the night of November 25, 1928. He battled valiantly for his life but to no avail, and passed into the Chapter Eternal at five o'clock on the morning of December 5, 1928. Funeral services were held in the Catholic church in Yankton, South Dakota. Before the service at the church the ritual ceremony of the fraternity was given by the entire chapter and many alumni.

Edmund was a junior in the College of Law, a member of the Law association, a Phi Delta Phi and a Lieutenant of the U. S. Reserve Corps.

FRANK G. HODSKINS
Mass. Gamma

Frank G. Hodskins died at his home in Longmeadow, Mass. on December 9, 1928 of acute heart trouble. He was at one time a member of the House of Representatives of Massachusetts and a close friend of President Coolidge. He took an active interest in the municipal affairs of his home city. He was a member of the Congregational Church. In 1920 he was appointed Counsel for the Massachusetts Mutual Life Insurance Co., which position he held at the time of his death.

THOMAS B. CREAGH
Tennessee Nu

Thomas Creagh was one of the oldest living members of the fraternity at the time of his death at Selma, Alabama, December 28, 1928. He entered the Confederate Army at an early age and saw service in many of the important engagements of the Civil War. He was active to the end of his career. He was eighty-six years old at his death.

Florida Upsilon—Donald James Baird.

Georgia Beta—Edward S. Upson at Athens, Ga., December 13, 1928.

Georgia Beta—Malcolm N. Whitlock at Marietta, Ga., December 14, 1928.

Virginia Pi—John Roberts.

S. A. E. Initiates

Residence	Name of Initiate	Chapter
PROVINCE ALPHA		
	<i>Alabama</i>	
Mobile	Ralston Byrnes Regan, Jr.	Mass. Gamma
	<i>California</i>	
San Francisco	William Davie Whitmore, III	Mass. Gamma
	<i>Connecticut</i>	
Middletown	Samuel Clark Cannon	Vt. Alpha-Sigma-Pi
Quaker Hill	William V. H. Kip	Mass. Gamma
	<i>Florida</i>	
West Palm Beach	Edward Joseph Maas, Jr.	N. H. Alpha
	<i>Indiana</i>	
Frankfort	William F. Nutt	N. H. Alpha
Indianapolis	Blaine Heston Miller, Jr.	N. H. Alpha
Salem	Charles E. Rhetts	N. H. Alpha
	<i>Kentucky</i>	
Paris	Charles A. Briggs, II	N. H. Alpha
	<i>Maine</i>	
Bangor	Alden Frank Denaco	Me. Alpha
Brownville Junc.	Donald Edward Dillon	Me. Alpha
Ellsworth	John Redmond Moore	Me. Alpha
Kittery Point	Richard Earle Seeger	Mass. Gamma
Madison	Roy Hayden McCray	Me. Alpha
Monmouth	Gerald Oliver Frost	Me. Alpha
Saco	Lawrence Hubert Huot	Me. Alpha
Waterville	Philip Edward Parks	N. H. Beta
Wollaston	Arthur Stone Fairchild	Me. Alpha
	<i>Massachusetts</i>	
Belmont	Charles Frederick Giles	Mass. Gamma
Boston	Edward Joseph Gurovich	Mass. Iota-Tau
Fitchburg	Albert Merton Demont	Mass. Delta
Framingham	George William Lynch	N. H. Beta
Framingham	Percy Floyd Reed	N. H. Beta
Hingham	Francis Vent Gorman	N. H. Alpha
Holyoke	Edward John Bayon	Mass. Delta
Jamaica Plains	Wallace Emmett Tobin	Mass. Iota-Tau
Lynn	Emert Roland Goodwin	Vt. Alpha-Sigma-Pi
Medford	Henry J. Skelly	N. H. Alpha
Middletown	Frederick William Green	Mass. Iota-Tau
Milton	Philip L. Holden	N. H. Alpha
Newton Centre	Dana Frederick Baird	Mass. Gamma
North Adams	John Albert Simmons	Mass. Iota-Tau
Reading	William J. St. Louis	N. H. Alpha
Springfield	Edward Joseph Seylor	Vt. Alpha-Sigma-Pi
Ware	Paul Wellesley Pearson	Vt. Alpha-Sigma-Pi
Whitinsville	Oliver Noah Walker	Mass. Delta
Winchester	Henry Bagley Mitchell	Mass. Iota-Tau
Worcester	Chester Aloysius Baker	N. H. Beta
Worcester	John Thomas Fitzgerald	N. H. Beta
	<i>Montana</i>	
Butte	Edward Eugene Murray	N. H. Alpha
	<i>New York</i>	
Amityville	Thomas Moynahan	N. H. Alpha
Brooklyn	Willis Mott Moore, Jr.	Mass. Iota-Tau
Glendon Landing, L. I.	Robert Andrew Fyfe	Mass. Iota-Tau
New York	Willem Holst, Jr.	Mass. Iota-Tau
Nyack	Stanley Lathrop Johnson	N. H. Alpha
Stuyvesant Falls	John B. Feltner	N. H. Alpha
Yonkers	Charles Cecil Warne, Jr.	N. H. Alpha
	<i>Ohio</i>	
Marysville	John Merritt Lentz, Jr.	Mass. Gamma
	<i>Pennsylvania</i>	
Moylan	Franklin Nourse Brewer, Jr.	N. H. Alpha
Williamsport	David Marcell Larrabee	Vt. Alpha-Sigma-Pi
	<i>Vermont</i>	
Northfield	Henry Clark Orser	Pa. Sigma-Phi

Residence	Name of Initiate	Chapter
PROVINCE BETA		
	<i>Connecticut</i>	
Seymour	Ralph M. Lund	Pa. Sigma-Phi
	<i>Nebraska</i>	
Lincoln	William Holmes Congdon	N. Y. Mu
	<i>New Jersey</i>	
Atlantic City	John Anthony Miller	Pa. Sigma-Phi
Atlantic City	Morgan Edward Thomas	N. Y. Mu
Paterson	Paul Harry Ripley	N. Y. Mu
	<i>New York</i>	
Jackson Heights, L. I.	Thomas Raymond F. Sweeny	Pa. Theta
Rochester	Ferdinand Eugene Roeser	N. Y. Delta
Rochester	Frank Joseph Schantz	N. Y. Sigma-Phi
Long Island	John Wallace Page, Jr.	Pa. Chi-Omicron
	<i>Pennsylvania</i>	
Beaver Falls	Stewart Richard Snodgrass	Pa. Chi-Omicron
Carnegie	Joseph Charles Barr	Pa. Chi-Omicron
Mahanoy City	William Peter Walinchus, Jr.	Pa. Chi-Omicron
New Brighton	William Maynard Garver	Pa. Gamma
Norristown	Caesar Sarni	Pa. Chi-Omicron
Pittsburgh	Charles Edwards Downton, Jr.	Pa. Chi-Omicron
Pittsburgh	Myron Woods Lewis	Pa. Chi-Omicron
Pittsburgh	Robert A. McAdams	Pa. Chi-Omicron
Pittsburgh	Robert J. Remaley	Pa. Chi-Omicron
Pittsburgh	Emerson Joseph Steenrod	Pa. Chi-Omicron
Pittsburgh	Frank Strong Telhaber	Pa. Chi-Omicron
Pittsburgh	Carl H. Voss	Pa. Chi-Omicron
Pittsburgh	Albert J. Wessner, Jr.	Pa. Chi-Omicron
Warren	Paul Somers Mead	Pa. Chi-Omicron
Wilkes-Barre	George Francis Klein	Pa. Zeta
Wilmerding	Frederick Lucius Muth	Pa. Chi-Omicron

Residence	Name of Initiate	Chapter
PROVINCE GAMMA		
	<i>Alabama</i>	
Birmingham	Cunningham W. Constantine	N. C. Xi
	<i>Georgia</i>	
Savannah	William Beckman Huger	N. C. Xi
	<i>Ohio</i>	
Newark	Carl James Kinsey	Va. Sigma
	<i>South Carolina</i>	
Anderson	George Andrew Brown	S. C. Gamma
Charleston	Albert Moore Rhett	N. C. Xi
Columbia	William Munro Shand	S. C. Delta
Darlington	Henry Williams Herbert	S. C. Gamma
	<i>Virginia</i>	
Newport News	Philip Thomas Marshall, Jr.	Va. Kappa

Residence	Name of Initiate	Chapter
PROVINCE DELTA		
	<i>Indiana</i>	
Bloomington	William E. Moore	Ind. Gamma
Carbon	J. B. Kenneth Marshall	Ind. Gamma
Ft. Wayne	Theodore Frederick Hagerman	Ind. Beta
Ft. Wayne	Wade William McCoy	Ind. Gamma
Indianapolis	James Francis Healy	Ind. Gamma
Linton	William Bryce Beecher	Ind. Gamma
Linton	Paul Jack Winters	Ind. Gamma
Meron	Carl Herman Buroughs	Ind. Gamma
Seymour	Charles William Henry	Ind. Gamma
Shelbyville	James Alfred Campbell	Ind. Gamma
Sullivan	Robert E. Reed	Ind. Gamma
Vincennes	William Arthur Unsworth	Ind. Gamma
Wabash	Norva Ritter Lavengood	Ind. Gamma
Wabash	George Otis Ross	Ind. Gamma
	<i>Louisiana</i>	
New Orleans	William Henry Radebaugh, Jr.	Ohio Theta
	<i>Michigan</i>	
Detroit	Stephen Michael Boneff	Ind. Gamma
Detroit	Walter Alojze Waraksa	Ind. Gamma
Kalamazoo	William Byron Daley	Mich. Gamma
	<i>Minnesota</i>	
Duluth	John Abner Griffith	Ind. Beta
	<i>Nebraska</i>	
Wilber	Jerald Don Kusy	Ind. Gamma
	<i>New Jersey</i>	
Cranford	George Newcomer Larsen	Ohio Epsilon
Dover	Oscar Simon Bray	Ohio Epsilon
	<i>Ohio</i>	
Alliance	Robert Wendell Hobbs	Ohio Sigma
Alliance	Lee Lenam Keener	Ohio Sigma
Alliance	George Ballard Reeves	Ohio Sigma
Alliance	Clyde Kirk Wiley	Ohio Sigma
Bremen	John Braddock Krizler	Ohio Theta
Celina	Earl L. Dull	Ohio Theta
Cincinnati	Charles Stanley Grahame, Jr.	Ohio Epsilon
Cincinnati	Gordon Andrew Ruschman	Ohio Epsilon
Cleveland	Hugo Alfred Kurtzner, Jr.	Ohio Rho
	Paul G. Pryor	Ohio Tau
Cleveland Heights	James William Miller	Ohio Tau
Columbus	Leonard S. Garrard	Ohio Theta
East Canton	Robert George Smith	Ohio Sigma
Glendale	Joseph Wilson Hoffman, Jr.	Ohio Epsilon
Kenton	Wilbur Ronald Ansley	Ohio Theta
Lima	Robert Morton Dexter	Ohio Tau
Newark	George Frederick Evans	Ohio Mu
Toledo	Robert C. Fetters	Ohio Tau
Wapakoneta	Paul O. Boessel	Ohio Theta
Wapakoneta	Forest Charles Hunter	Ohio Theta
Waverly	Richard B. Middleton	Ohio Theta
West Middleton	Samuel Thomas Selby	Ohio Theta
Wyoming	Harold David Peck	Ohio Tau
Zanesville	John Rutter Allen	Ohio Theta
	<i>Pennsylvania</i>	
Erie	William Jacob Fitting	Ohio Theta
Erie	James Wilbur Halsey	Ohio Theta
	<i>Tennessee</i>	
Humboldt	John Garland Warmath, Jr.	Ind. Beta
	<i>Virginia</i>	
Craddock	Paul Franklin Powell	Mich. Alpha
	<i>Wisconsin</i>	
Stoughton	Gonard Andreas Felland	Ind. Gamma

Residence	Name of Initiate	Chapter
PROVINCE EPSILON		
	<i>Georgia</i>	
Atlanta	Paul Lamar Dorn	Ga. Phi
Atlanta	George Fred Klugh, Jr.	Ga. Epsilon
Augusta	Noel McHenry Moore, Jr.	Ga. Phi
Canton	Albert Vaughan Jones, Jr.	Ga. Phi
Canton	Paul Walker Jones, Jr.	Ga. Phi
Columbus	Frank Marrin	Ga. Phi
Covington	Louie Render Braswell	Ga. Epsilon
Macon	Edward Mumford Lowe	Ala. Alpha-Mu
	<i>Texas</i>	
Greenville	John Haislip Hudspeth	Ga. Phi

Residence	Name of Initiate	Chapter
PROVINCE ZETA		
	<i>Arkansas</i>	
Little Rock	William Smart Wait	Mo. Beta
	<i>Illinois</i>	
Chicago	William Wilford Lastfield	Iowa Delta
Mt. Carmel	Henry Seiler Wise	Mo. Beta
	<i>Indiana</i>	
Vincennes	Robert W. Bobe	Mo. Beta
	<i>Iowa</i>	
Corydon	William Max Seaburn	Iowa Delta

Residence	Name of Initiate	Chapter
PROVINCE ZETA (CONT.)		
Irwin	Manly LaVerne Humphrey	Iowa Gamma
Rockwell City	Jay William Lory	Iowa Delta
<i>Kansas</i>		
Chanute	Kenneth Clarence Brown	Kans. Beta
Eureka	Samuel Alfred Huntington	Kans. Beta
Manhattan	Gerald Francis Smith	Kans. Beta
<i>Kentucky</i>		
Bowling Green	Henry Lee Blackburn	Mo. Alpha
<i>Missouri</i>		
Clayton	Walter Lewis Hensley	Mo. Beta
Dexter	Robert Stewart Newhouse	Mo. Beta
Kansas City	John James Knight	Iowa Delta
Springfield	John Roten Schweitzer	Mo. Alpha
St. Louis	Richard Francis Jack, Jr.	Mo. Beta
St. Louis	Edgar William Meier	Mo. Beta
St. Louis	Robert J. Richardson, Jr.	Mo. Beta
St. Louis	Robert O. Schaefer	Mo. Beta
St. Louis	William Stuart Wallace	Mo. Beta
St. Louis	Eugene Allison Windsor, Jr.	Mo. Beta
<i>Nebraska</i>		
Scottsbluff	Ralph Wilber Morrill	Nebr. Lambda-Pi
<i>New York</i>		
Brooklyn	Harold Vernon Easton	Nebr. Lambda-Pi

Residence	Name of Initiate	Chapter
PROVINCE ETA		
<i>Colorado</i>		
Boulder	Erman Roscoe McKelvey	Colo. Chi
Brush	Marion Richard Brownlee	Colo. Zeta
Denver	Richard Earnest Lichtenheld	Colo. Zeta
Ft. Collins	Fred William Brand	Colo. Delta
Ft. Collins	Evert Lemuel Brewer	Colo. Delta
Ft. Collins	George Howard Shapland	Colo. Delta
<i>Nebraska</i>		
Gordon	Hisel Wesley Martin	Colo. Zeta
Lincoln	Glen Merlin Browne	Colo. Zeta
<i>South Dakota</i>		
Sioux Falls	James Cassius Burritt	Colo. Lambda
<i>Tennessee</i>		
Lowden	Benjamin Beals Simpson	Wyo. Alpha

Residence	Name of Initiate	Chapter
PROVINCE THETA		
<i>Alabama</i>		
Lineville	William Henry Jores	La. Epsilon
Baton Rouge	James J. Bailey, Jr.	La. Epsilon
Baton Rouge	George Reagan Bienvenn	La. Epsilon
Baton Rouge	Alonzo L. Boyer	La. Epsilon
Clinton	George Roddy Hatcher	La. Epsilon
Ferriday	John D. King	La. Epsilon
Logansport	Francis Hardy Alston	La. Epsilon
New Orleans	John Denson Smith	La. Epsilon
Rayville	William Alfred Cooper	La. Epsilon
<i>Mississippi</i>		
Charleston	Reuben Davis Wilcox	Miss. Gamma
Columbus	Hal Stuart Raper	Miss. Gamma
Greenwood	William Prince McShare	Miss. Gamma
Kosciusko	Edwin Hammond Potts	Miss. Gamma
<i>Oklahoma</i>		
Guthrie	Henry Lewis Braun	Okla. Kappa
Norman	Frank Ray Abbott	Okla. Kappa
Shawnee	Clifton Shearer	Okla. Kappa
<i>Texas</i>		
Dallas	James Frank Wolfe, Jr.	Tex. Delta
Denison	John Sprague Boldrick	Tex. Rho
Diboll	Hamilton Radford Byerly	Tex. Delta
Eastland	Jack Earle Lewis, Jr.	Tex. Rho
El Paso	Scott Hampton Wilkey	Tex. Rho
Houston	Andrew Gehring Peden	Tex. Rho
Palestine	James Gould Wilson	Tex. Rho
Plano	William Monroe Chaddick, Jr.	Tex. Delta

Residence	Name of Initiate	Chapter
PROVINCE IOTA		
<i>Kentucky</i>		
Ashland	Edward Overstreet Greenc	Ky. Epsilon
Guthrie	Robert Lee McMurry, Jr.	Ky. Epsilon
Scottsville	Hubert Maxwell Meredith	Ky. Epsilon
<i>Tennessee</i>		
Crossville	George Laurence Burnett	Tenn. Kappa
Gibson	Henry Link Hester	Tenn. Eta
Humboldt	Evan Blair Jarrell	Tenn. Kappa
Jackson	Glenn Day Batten	Tenn. Eta
Jackson	Harry Edward Henry	Tenn. Eta
Jackson	Thomas McCorry	Tenn. Eta
Trenton	Kenneth Parker	Tenn. Eta

Residence	Name of Initiate	Chapter
PROVINCE KAPPA		
<i>California</i>		
Auburn	Frederick Walter Roumage	Nev. Alpha
Berkeley	Richard Henry Bradshaw	Calif. Beta
Berkeley	John Likens Condon	Calif. Beta
Culver City	Louis Lombardi	Calif. Gamma
Hollywood	James A. Bergman	Calif. Gamma
Los Angeles	Henry Head Johnson	Calif. Beta
Los Angeles	Harvey Hardy Odell	Nev. Alpha
Los Angeles	Byron Gilbert O'Hara	Nev. Alpha
Los Angeles	Otto Babington Patterson	Ariz. Alpha
Los Angeles	George Henry Walker, III	Calif. Gamma
Monrovia	Ira James Kellogg	Calif. Gamma
Placerville	Vernon O. Heist	Nev. Alpha
Redondo Beach	John Raymond MacFaden	Calif. Gamma
San Francisco	George E. Elliott	Calif. Beta
San Francisco	Jack Thomas Symon	Calif. Beta
San Miguel	George F. Pool	Calif. Beta
Santa Ana	John J. Lutz, Jr.	Calif. Beta
Sebastopol	Donald McDonell	Calif. Beta
<i>Nevada</i>		
Reno	Cephas O. Fort	Nev. Alpha

Residence	Name of Initiate	Chapter
PROVINCE LAMBDA		
<i>California</i>		
Glendale	Frederick E. McCormick	Ore. Alpha
Los Angeles	William O. Earl	Ore. Alpha
Los Angeles	Sayles Leon Young	Ore. Alpha
San Diego	Harold V. Krottsch	Wash. Beta
San Francisco	Raymond W. Hansen	Wash. Beta
<i>Oregon</i>		
Myrtle Point	Wayne R. Carver	Ore. Alpha
Salem	William Hugh Adams	Ore. Alpha
<i>Pennsylvania</i>		
Erie	Richard Shaffer Underwood, Jr.	Mont. Beta
<i>Washington</i>		
Aberdeen	Raymond E. McGowan	Wash. Beta
Bellingham	Roy Wilkinson	Wash. Beta
Spokane	F. James McCanna	Wash. Beta

Residence	Name of Initiate	Chapter
PROVINCE MU		
<i>Illinois</i>		
Chicago	Arthur Clark Smith	Ill. Psi-Omega
Chicago	Alphonse Maxted Steeg	Ill. Psi-Omega
Mt. Vernon	Noel Carnes Moore	Ill. Beta
<i>Minnesota</i>		
Detroit Lakes	Theodore William Sherarts	No. Dak. Alpha
Staples	Herbert J. Dower, Jr.	Minn. Alpha
Staples	George J. Halladay	Minn. Alpha
<i>North Dakota</i>		
Bismarck	Donald Roswell Jones	N. Dak. Alpha
Grand Forks	Charles Cory Libby	N. Dak. Alpha
<i>Tennessee</i>		
Memphis	Edward Gill Hutchison	Minn. Alpha
<i>Wisconsin</i>		
DeForest	James Karadine Gray	Wisc. Phi

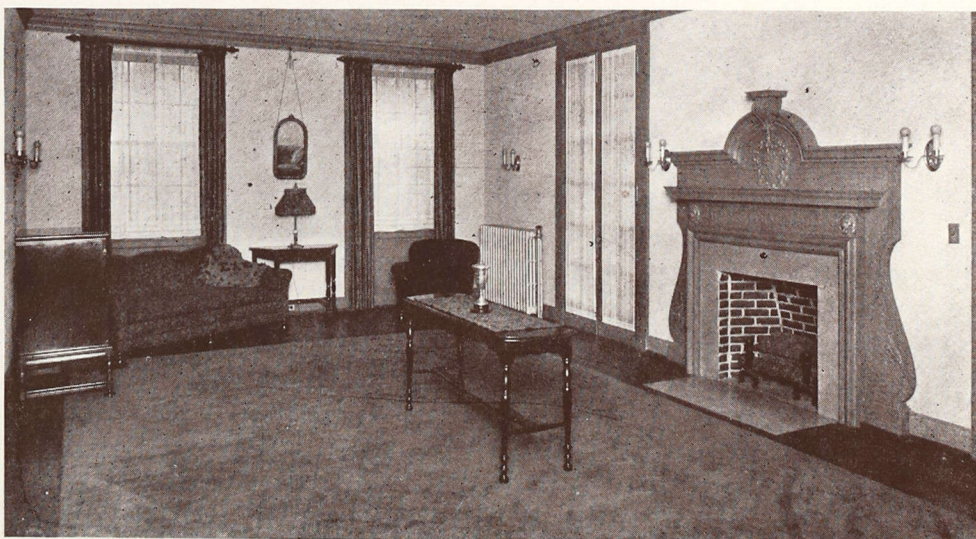

Interior view of living room of Georgia Epsilon

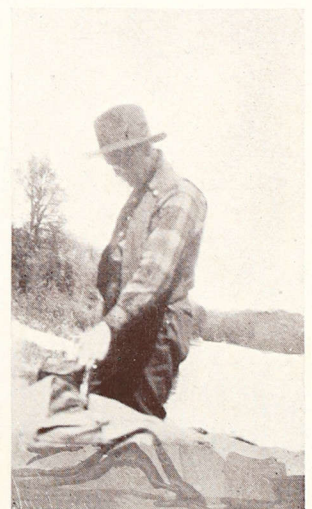

Don R. Almy at his summer home

Fraternity Directory

Honorary Eminent Supreme Archon: ROBERT TYRE JONES, JR., 2560 Peachtree Rd., Atlanta, Ga.

THE SUPREME COUNCIL

Eminent Supreme Archon: O. K. QUIVEY (Ind. Beta) Baltimore & Ohio Central Bldg., Baltimore, Md.
 Eminent Supreme Deputy Archon: JUDGE A. K. NIPPERT, (Ohio Epsilon) 525 Walnut St., Cincinnati, Ohio.
 Eminent Supreme Recorder: ERIC A. DAWSON (Miss. Gamma), Box 254, Evanston, Ill.
 Eminent Supreme Warden: GEORGE D. KIMBALL (Colo. Zeta), 626 Foster Bldg., Denver, Colo.
 Eminent Supreme Herald: JUDGE WALTER B. JONES, (Ala. Alpha-Mu) P. O. Box 701, Montgomery, Ala.

THE CENTRAL OFFICES

1832 Hinman Ave., Evanston, Ill.
 Box 254, Evanston, Ill.

Use first address for telegrams
 Use second address for letters.

ERIC A. DAWSON, Eminent Supreme Recorder.

THE RECORD

Editor: ERIC A. DAWSON Box 254, Evanston, Ill.

PAST EMINENT SUPREME ARCHONS

THOMAS S. MELL, 257 Hill St., Athens, Ga.
 J. WASHINGTON MOORE, 1711—17th Ave., So., Nashville, Tenn.
 ALBERT M. AUSTIN, 120 Broadway, New York, N. Y.
 REV. G. HENDREE HARRISON, 715 No. Palafox, Pensacola, Fla.
 GEORGE D. KIMBALL, 626 Foster Bldg., Denver, Colo.
 GOV. WILLIAM W. BRANSON, Tuscaloosa, Ala.
 MARVIN E. HOLDERNESS, 1st National Bank, St. Louis, Mo.
 JUDGE ARTHUR J. TUTTLE, Federal Court Chambers, Detroit, Mich.
 T. GIBSON HOBBS, Law Bldg., Lynchburg, Va.
 LAUREN FOREMAN, 815 Southern Railway Bldg., Atlanta, Ga.

BOARD OF TRUSTEES

WILLIAM MACK, Pres. (1930) 272 Flatbush Ave. Ext., Brooklyn, N. Y.
 R. S. UZZELL (1934) 152 W. 42nd St., New York, N. Y.
 FRANK K. HOUSTON (1934) Chemical National Bank, New York, N. Y.
 PHILIP H. SENIOR (1930) 790 Riverside Drive, New York, N. Y.
 ELMER B. SANFORD, Sec. (1934) 50 Church St., New York, N. Y.

PERMANENT EXTENSION INVESTIGATION COMMITTEE

ARTHUR E. BROWN, Chairman, Harrisburg Academy, Harrisburg, Penna.
 T. GIBSON HOBBS, Law Building, Lynchburg, Va.
 LAUREN FOREMAN, 815 Southern Railway Bldg., Atlanta, Ga.
 ALVIN W. WENDT, 919 Hellman Bank Bldg., Los Angeles, Calif.
 CLYDE K. CAIRNS, 710 Union Central Bldg., Cincinnati, Ohio.
 DAVID P. DEATRICK, 29 N. Union St. Middletown, Penna.
 CHARLES E. LAWRENCE, 6 Beacon St., Boston, Mass.

ALUMNI ASSOCIATION COMMITTEE

CHARLES F. COLLINS, 87 Milk St., Boston, Mass.
 F. BREWSTER WICKERSHAM, 400 Caplan Bldg., Harrisburg, Penna.
 JOEL R. ARNEY, 229 Magnolia St., Greenwood, So. Car.
 LEON W. MILLER, 3272 Braemer Rd., Shaker Heights, Cleveland, Ohio.
 ROY A. JOHNSTON, 916 Ingraham Bldg., Miami, Fla.
 DEAN WILBER J. TEETERS, University of Iowa, Iowa City, Iowa.
 EDWARD C. KING, 817 Symes Bldg., Denver, Colo.
 JOHN O. MOSELEY, University of Oklahoma, Norman, Okla.
 HARRY E. CLARK, Sewanee, Tenn.
 ALVIN W. WENDT, 1118 Guaranty Bldg., 6331 Hollywood Blvd., Hollywood, Los Angeles, Calif.
 RENE P. BANKS, 120 N. Wall St., Spokane, Wash.
 FRED H. TURNER, Office of Dean of Men, University of Illinois, Champaign, Ill.
 Note: Chairman to be appointed later.

SCHOLARSHIP COMMISSIONER

PROF. C. H. RICHARDSON, care of Syracuse University, Syracuse, N. Y.

THE PROVINCES AND PROVINCE OFFICERS

PROVINCE ALPHA

Maine, Massachusetts, New Hampshire, Vermont

Province Archon: CHARLES F. COLLINS, 87 Milk St., Boston, Mass.
 Province Deputy Archon: D. WILLARD LEAVITT, 201 Devonshire St., Boston, Mass.
 Province Recorder-Treasurer: SPENCER S. DODD, 80 Federal St., Room 729, Boston, Mass.

PROVINCE BETA

New York, Pennsylvania

Province Archon: F. BREWSTER WICKERSHAM, 400 Caplan Bldg., Harrisburg, Penna.
 Province Deputy Archon: FLOYD W. SMITH, 572 Madison Ave., New York, N. Y.
 Province Recorder-Treasurer: P. B. BRENNEMAN, State College, Pa.

PROVINCE GAMMA

District of Columbia, North Carolina, South Carolina, Virginia

Province Archon: JOEL R. ARNEY, 229 Magnolia St., Greenwood, So. Car.
 Province Deputy Archon: L. M. DENT, 2 A. E. House, Grady Ave., University Va.
 Province Recorder-Treasurer: E. BAIRD MOFFITT, c/o Chesapeake & Potomac Telephone Co. of West Virginia, Charleston, W. Va.

PROVINCE DELTA

Indiana, Michigan, Ohio

Province Archon: LEON W. MILLER, 3272 Braemer Rd., Shaker Heights, Cleveland, Ohio.
 Province Deputy Archon: EDWARD LEE MEYER, Union Trust Bldg., Cincinnati, Ohio.
 Province Recorder-Treasurer: ALBERT L. HOCKENSMITH, 3736 N. Penna St., Indianapolis, Ind.

PROVINCE EPSILON

Alabama, Florida, Georgia

Province Archon: ROY A. JOHNSTON, 916 Ingraham Bldg., Miami, Fla.
 Province Deputy Archon: COBB C. TORRANCE, c/o Adair Realty & Trust Co., Atlanta, Ga.
 Province Recorder-Treasurer: ARMISTEAD LEAKE, 908 Southern Railway Bldg., Birmingham, Ala.

PROVINCE ZETA

Iowa, Kansas, Missouri, Nebraska, South Dakota

Province Archon: DEAN W. J. TEETERS, University of Iowa, Iowa City, Iowa.
 Province Deputy Archon: CARROLL A. IVERSON, 307 Ash Ave., Ames, Iowa.
 Province Recorder-Treasurer: W. S. DULANEY, Insurance Bldg., Cedar Rapids, Iowa.

PROVINCE ETA

Colorado, Wyoming

Province Archon: EDWARD C. KING, 817 Symes Bldg., Denver, Colo.
 Province Deputy Archon: LEE FOSTER, Colorado National Bank Bldg., Denver, Colo.
 Province Recorder: R. J. MCGLONE, 984 S. Penn Ave., Denver, Colo.
 Province Treasurer: W. C. McLAUGHLIN, 2135 So. Columbine St., Denver, Colo.

PROVINCE THETA

Arkansas, Louisiana, Mississippi, Oklahoma, Texas

Province Archon: JOHN O. MOSELEY, University of Okla., Norman, Okla.
 Province Deputy Archon: JUDGE A. B. FLANARY, American Exchange Bank Bldg., Dallas, Texas.
 Province Recorder-Treasurer: FRANCIS A. SCHMIDT, University of Arkansas, Fayetteville, Ark.

PROVINCE IOTA

Kentucky, Tennessee

Province Archon: HARRY E. CLARK, Sewanee, Tenn.
 Province Deputy Archon: WM. G. MORRISON, 1624 Exchange Bldg., Memphis, Tenn.
 Province Recorder-Treasurer: EVERETT S. PENICK, Elkton, Ky.

PROVINCE KAPPA

Arizona, California, Nevada

Province Archon: ALVIN W. WENDT, 1118 Guaranty Bldg., 6331 Hollywood Blvd., Hollywood, Los Angeles, Calif.
 Province Deputy Archon: DICK L. DRAKE, 731 A. G. Bartlett Bldg., Los Angeles, Cal.
 Province Treasurer: CHARLES H. WEST, 6219 Rockwell, Oakland, Calif.
 Alumni Secretary: LYMAN P. ROBERTSON, 412 So. Lake St., Los Angeles, Cal.

PROVINCE LAMBDA

Idaho, Montana, Oregon, Washington

Province Archon: RENE P. BANKS, 120 N. Wall St., Spokane, Wash.
 Province Deputy Archon: WALLACE GORDON DRUMMOND, 712 Lloyd Bldg., Seattle, Wash.
 Province Recorder: ROBERT CHRISMAN, 1441 E. 35th St., Portland, Ore.
 Province Treasurer: EMMETT B. MOORE, Clark Apts., Bozeman, Montana.
 Alumni Secretary: GEORGE N. SHORT, Box 1389, Butte, Mont.

PROVINCE MU

Illinois, Minnesota, North Dakota, Wisconsin

Province Archon: FRED H. TURNER, Office of Dean of Men, Univ. of Ill., Champaign, Ill.
 Province Deputy Archon: CHAS. H. BARKER, 731 Simpson St., Evanston, Ill.
 Province Recorder-Treasurer: WARREN T. DAVIS, Glen Ellyn, Ill.

CHAPTERS AND EMINENT CORRESPONDENTS

PROVINCE ALPHA

Maine, Massachusetts, New Hampshire, Vermont

University of Maine (Maine Alpha) PHILIP BROCKWAY, 2 A. E. House, College Ave., Orono, Maine.
 Boston University (Mass. Beta-Upsilon) IRWIN H. BEADLE, JR., 2 A. E. House, 58 Manchester Road, Brookline, Mass.
 Harvard University (Mass. Gamma) D. C. BRISTOL, 2 A. E. House, 104 Mt. Auburn St., Cambridge 38, Mass.
 Worcester Polytechnic Institute (Mass. Delta) CHARLES R. FAY, 2 A. E. House, 6 Humboldt Ave., Worcester, Mass.
 Massachusetts Institute of Technology (Mass. Iota-Tau) G. BURTON DENISON, 2 A. E. House, 484 Beacon St., Boston, Mass.
 Dartmouth College (N. H. Alpha) JOHN BOYLE, 2 A. E. House, Cor. College and Elm Sts., Hanover, N. H.
 University of New Hampshire (N. H. Beta) PAUL J. REED, 2 A. E. House, Durham, N. H.
 Norwich University (Vt. Alpha-Sigma-Pi) J. WALTER JUCKETT, 2 A. E. House, Parade St., Northfield, Vt.

PROVINCE BETA

New York, Pennsylvania

- Cornell University (N. Y. Alpha) EMINENT CORRESPONDENT, Σ A. E. House, Hillcrest, Ithaca, N. Y.
 Syracuse University (N. Y. Delta) FREDERICK H. BOTTFER, Σ A. E. House, 737 Comstock Ave., Syracuse, N. Y.
 Columbia University (N. Y. Mu) MILFORD MAYO, Σ A. E. House, 531 West 113th St., New York, N. Y.
 St. Lawrence University (N. Y. Rho) ROBERT E. FIELD, Σ A. E. House, Park St., Canton, N. Y.
 St. Stephens College (N. Y. Sigma-Phi) KARL D. ENZIAN, Σ A. E. House, Annandale-on-Hudson, N. Y.
 Pennsylvania State College (Pa. Alpha Zeta) ARTHUR J. GILL, Σ A. E. House, Beaver Avenue and Pugh St., State College, Penna.
 Lafayette College (Pa. Gamma) R. C. HANNAFORD, Σ A. E. House, cor. Cattell and Clinton Sts., Easton, Penna.
 Gettysburg College (P. Delta) WILMER H. HOLMES, Σ A. E. House, 41 Lincoln Ave., Gettysburg, Pa.
 Bucknell University (Pa. Zeta) LYLE E. ANDERSON, Σ A. E. House, 4th and St. George Sts., Lewisburg, Pa.
 University of Pennsylvania (Pa. Theta) MARSHAL H. LARRABEE, Σ A. E. House, 3908 Spruce St., Philadelphia, Pa.
 Dickinson College (Pa. Sigma Phi) E. B. DERR, Σ A. E. House, College and Louthier, Carlisle, Pa.
 Carnegie Institute of Technology (Pa. Phi) CHAS. A. McMUNN, JR., Σ A. E. House, 4915 Forbes St., Pittsburgh, Pa.
 University of Pittsburgh (Pa. Chi-Omicron) EDWARD R. LAWRENCE, Σ A. E. House, 244 Bellefield Ave., No. Pittsburgh, Pa.
 Allegheny College (Pa. Omega) EDWIN T. LAYNG, Σ A. E. House, 585 N. Main St., Meadville, Pa.

PROVINCE GAMMA

District of Columbia, North Carolina, South Carolina, Virginia

- George Washington University (Wash. City Rho) SCOTT RIGBY, Σ A. E. House, 1128-16th Street, Washington, D. C.
 Davidson College (N. C. Theta) ROBERT G. GAY, Σ A. E. House, Box 33, Davidson, N. C.
 University of North Carolina (N. C. Xi) W. H. YARBOROUGH, JR., Σ A. E. House, No. 1 Fraternity Court, Chapel Hill, N. C.
 Wofford College (S. C. Gamma) F. CARLISLE ROBERTS, Snyder Hall, Wofford College, Spartanburg, S. C.
 University of South Carolina (S. C. Delta) JAMES F. NEIL, c/o Σ A. E. Fraternity, Columbia, S. C.
 College of William and Mary (Va. Kappa) EVERETT L. BUTLER, Σ A. E. House, 308 Jamestown Road, Williamsburg, Va.
 University of Virginia (Va. Omicron) JAC A. AUSTIN, Σ A. E. House, Grady Ave., University, Va.
 Washington and Lee University (Va. Sigma) W. J. BEARD, 95 So. Main St., Lexington, Va.

PROVINCE DELTA

Indiana, Michigan, Ohio

- Franklin College (Ind. Alpha) JOHN PORTER, Σ A. E. House, 922 E. Jefferson St., Franklin, Ind.
 Purdue University (Ind. Beta) RODNEY C. BURNS, Σ A. E. House, 406 N. Ellsworth St., W. Lafayette, Ind.
 Indiana University (Ind. Gamma) ROBERT KLINE, Σ A. E. House, Fraternity Quadrangle, Bloomington, Ind.
 Adrian College (Mich. Alpha) DONALD SCHOONOVER, Σ A. E. House, College and Madison Sts., Adrian, Mich.
 University of Michigan (Mich. Iota Beta) WILLIAM H. NUNNELEY, Σ A. E. House, 1408 Washtenaw Ave., Ann Arbor, Mich.
 Michigan State College (Mich. Gamma) W. M. BANTER, Σ A. E. House, 131 Bogue St., East Lansing, Mich.
 Ohio Wesleyan University (Ohio Delta) CLYDE H. WRIGHT, Σ A. E. House, 23 N. Washington St., Delaware, Ohio.
 University of Cincinnati (Ohio Epsilon) ROBERT E. SCHUTTE, Σ A. E. House, 2707 Clifton Ave., Cincinnati, Ohio.
 Ohio State University (Ohio Theta) HOLLIS G. BELL, Σ A. E. House, 1934 Indianola Ave., Columbus, Ohio.
 Denison University (Ohio Mu) JOHN WEAVER, Σ A. E. House, Prospect and Elm Sts., Granville, Ohio.
 Case School of Applied Science (Ohio Rho) JAY HUDSON, Σ A. E. House, 1641 E. 117th St., Cleveland, Ohio.
 Mount Union College (Ohio Sigma) JOHN LACEY, Σ A. E. House, 1750 S. Union Ave., Alliance, Ohio.
 Miami University (Ohio Tau) J. DREW GOVAN, Σ A. E. House, 118 E. High St., Oxford, Ohio.

PROVINCE EPSILON

Alabama, Florida, Georgia

- Alabama Polytechnic Institute (Ala. Alpha-Mu) W. B. NELSON, JR., Σ A. E. House, Po. O. Box 477, Auburn, Ala.
 Birmingham Southern College (Ala. Iota) HOWARD CLEVELAND, Σ A. E. House, Birmingham Southern College, Birmingham, Ala.
 University of Alabama (Ala. Mu) C. A. LANIER, Σ A. E. House, 1105 University Ave., Tuscaloosa, Ala.
 University of Florida (Fla. Upsilon) ERNEST LOESSNER, Σ A. E. House, 1483 W. University Ave., Gainesville, Fla.
 University of Georgia (Ga. Beta) WYNN BURTON, Σ A. E. House, 357 Pulaski St., Athens, Ga.
 Emory University (Ga. Epsilon) FOSTER MEMORY, Σ A. E. House, P. O. Box 638, Emory University, Ga.
 Georgia School of Technology (Ga. Phi) J. C. BROWN, Σ A. E. House, 652 West Peachtree St., Atlanta, Ga.
 Mercer University (Ga. Psi) HUGH M. McELRATH, 95 Coleman Ave., Macon, Ga.

PROVINCE ZETA

Iowa, Kansas, Missouri, Nebraska, South Dakota

- University of Iowa (Iowa Beta) JOHN B. THIELEN, Σ A. E. House, Templin Road, Iowa City, Iowa.
 Iowa State College (Iowa Gamma) JOHN KULP, Σ A. E. House, 2184 Lincoln Way, Ames, Iowa.
 Drake University (Iowa Delta) PHIL E. NEEDHAM, Σ A. E. House, 3318 Forest Ave., Des Moines, Iowa.
 University of Kansas (Kans. Alpha) CHANDLER JARVIS, Σ A. E. House, 1301 Michigan St., Lawrence, Kansas.
 Kansas State College (Kansas Beta) THEO. R. VARNEY, Σ A. E. House, 1606 Fairchild Ave., Manhattan, Kansas.

- University of Missouri (Mo. Alpha) SANFORD W. STUCK, Σ A. E. House, 609 Rollins Road, Columbia, Mo.
 Washington University (Mo. Beta) RICHARD ANDERSON, Σ A. E. House, Washington University, St. Louis, Mo.
 University of Nebraska (Nebr. Lambda-Pi) ROBERT WALKER, Σ A. E. House, 229 North 17th St., Lincoln, Nebr.
 University of South Dakota (S. D. Sigma) KAHLÉ McCLINTIC, Σ A. E. House, 505 East Man St., Vermillion, S. D.

PROVINCE ETA

Colorado, Wyoming

- Colorado Agricultural College (Colo. Delta) DONALD L. Mc MILLEN, Σ A. E. House, 306 W. Laurel St., Ft. Collins, Colo.
 University of Denver (Colo. Zeta) TOM LEDGERWOOD, Σ A. E. House, 2130 S. University Ave., Denver, Colo.
 Colorado School of Mines (Colo. Lambda) RALPH C. JENSEN, Σ A. E. Box 398, Golden, Colo.
 University of Colorado (Colo. Chi) KARL DREHER, Σ A. E. House, 891-12th St., Boulder, Colo.
 University of Wyoming (Wyo. Alpha) JACK L. RUCH, Σ A. E. House, 317 South 10th St., Laramie, Wyo.

PROVINCE THETA

Arkansas, Louisiana, Mississippi, Oklahoma, Texas

- University of Arkansas (Ark. Alpha-Upsilon) GERALD McSHANE, Σ A. E. House, Ozark & Dickson St., Fayetteville, Ark.
 Louisiana State University (La. Epsilon) EMINENT CORRESPONDENT, Σ A. E. House, 254 St. Philip St., Baton Rouge, La.
 Tulane University (La. Tau-Upsilon) J. P. LITTLE, Σ A. E. House, 389 Broadway, New Orleans, La.
 University of Mississippi (Miss. Gamma) BYRON P. HARRISON, JR., University, Miss.
 University of Oklahoma (Okla. Kappa) ROBT. E. BRITTAIN, Σ A. E. House, 578 University Blvd., Norman, Okla.
 Southern Methodist University (Texas Delta) WILEY JOHNSON, Σ A. E. House, 3504 Haynie Ave., Dallas, Texas.
 University of Texas (Texas Rho) G. W. PARKER, JR., Σ A. E. House, 509 West 26th St., Austin, Texas.

PROVINCE IOTA

Kentucky, Tennessee

- University of Kentucky (Ky. Epsilon) HAYDEN OGDEN, JR., Σ A. E. House, 230 So. Limestone St., Lexington, Ky.
 Centre College (Ky. Kappa) WILMER SMITH, Σ A. E. House, 383 Maple Ave., Danville, Ky.
 Southwestern College (Tenn. Zeta) RICHARD MONK, Southwestern College, Memphis, Tenn.
 Union University (Tenn. Eta) EDWARD CARR, Union University, Jackson, Tenn.
 University of Tennessee (Tenn. Kappa) PAUL CARRINGER, Σ A. E. House, 1643 Cumberland Ave., W., Knoxville, Tenn.
 Cumberland University (Tenn. Lambda) FORREST ROBINSON, Σ A. E. House, 315 West Main St., Lebanon, Tenn.
 Vanderbilt University (Tenn. Nu) GRAHAM HAMPTON, JR., Σ A. E. House, 200 23rd Ave., N., Nashville, Tenn.
 University of the South (Tenn. Omega) ROBERT CHADWICK, Σ A. E. House, Sewanee, Tenn.

PROVINCE KAPPA

Arizona, California, Nevada

- University of Arizona (Ariz. Alpha) EMINENT CORRESPONDENT, Σ A. E. 843 E. Third St., Tucson, Arizona.
 Stanford University (Calif. Alpha) DUNCAN LOW, Σ A. E. House, 521 Lasuen, Stanford University, Calif.
 University of California (Calif. Beta) OLIVER KING, Σ A. E. House, 2722 Bancroft Way, Berkeley, Calif.
 University of Southern California (Calif. Gamma) GEORGE REED, Σ A. E. House, 625 W. 28th St., Los Angeles, Cal.
 University of Nevada (Nev. Alpha) EBER STENINGER, Σ A. E. House, 835 Evans Ave., Reno, Nevada.

PROVINCE LAMBDA

Idaho, Montana, Oregon, Washington

- University of Idaho (Idaho Alpha) PAUL B. TOMKINS, Σ A. E. House, 904 Deakin Av., Moscow, Idaho.
 Montana State College (Mont. Alpha) GARDNER, C. WAITE, Σ A. E. House, 811 S. Willson Ave., Bozeman, Mont.
 University of Montana (Mont. Beta) JOHN W. WOODCOCK, JR., Σ A. E. House, 521 Eddy Ave., Missoula, Mont.
 Oregon Agricultural College (Ore. Alpha) JERRY G. DUNKELBERGER, Σ A. E. House, 29th and Harrison Sts., Corvallis, Oregon.
 University of Oregon (Ore. Beta) PAUL B. BRANIN, Σ A. E. House, 812 E. 14th St., Eugene, Ore.
 University of Washington (Wash. Alpha) CHARLES CUMMINS, Σ A. E. House, 4506 University Blvd., Seattle, Washington.
 Washington State College (Wash. Beta) THOMAS R. DEERING, Σ A. E. House, 1725 B St., Pullman, Washington.

PROVINCE MU

Illinois, Minnesota, North Dakota, Wisconsin

- University of Illinois (Ill. Beta) WM. V. KAESER, Σ A. E. House, 211 E. Daniel St., Champaign, Ill.
 Millikin University (Ill. Delta) RUSSELL BELL, Σ A. E. House, 1165 W. Main St., Decatur, Ill.
 University of Chicago (Ill. Theta) HENRY RIPLEY, Σ A. E. House, 5621 Woodlawn Ave., Chicago, Ill.
 Northwestern University (Ill. Psi-Omega) RICHARD WHARTON, Σ A. E. House, North Campus, Evanston, Ill.
 University of Minnesota (Minn. Alpha) WILLIAM M. WRIGHT, Σ A. E. House, 1815 University Ave., S. E. Minneapolis, Minn.
 University of North Dakota (N. D. Alpha) RICHARD HEATON, Σ A. E. House, 306 N. Hamline St., University, N. D.
 University of Wisconsin (Wis. Alpha) WM. C. GOEBEL, Σ A. E. House, 627 N. Lake St., Madison, Wis.
 Beloit College, (Wis. Phi) RICHARD SCHMID, Σ A. E. House, 1213 Chapin St., Beloit, Wis.

ALUMNI ASSOCIATIONS

- AKRON, OHIO. *President*, H. Parker Lowell, Akron Times-Press; *Vice-President*, Dr. William Lloyd Davis, University of Akron; *Secretary*, Emerson C. Woolf, 713-2nd National Bldg; *Treasurer*, Walter E. Klippert, Purchasing Dept., Goodyear Tire & Rubber Co.
- ALLIANCE, OHIO. *President*, H. C. Koehler, Attorney-at-Law; *Vice-President*, S. F. Kallenbaugh; *Secretary-Treasurer*, S. L. Banks, c/o McCaskey Register Co.
- ATLANTA, GA. *President*, Cobb C. Torrance, c/o Adair Realty & Trust Co.; *Vice-President*, W. Troy Birings, 208 Exchange Bldg.; *Secretary-Treasurer*, M. Berry Grant, 73-11th St., N. E.
- BALTIMORE, MD. *President*, R. K. Hoke, 108 E. Pratt St.; *Secretary*, K. W. Ake, 303 Morris Bldg.
- BIRMINGHAM, ALA. *President*, W. H. Brantley, First National Bank Bldg.; *Vice-President*, A. C. Dickinson, c/o Equitable Life Ins. Co., Jackson Bldg. and F. B. Yielding, Jr., Jefferson Co. Bldg. & Loan Ass'n, Jackson Bldg.; *Secretary*, Hugh Abernethy, Jackson Sec. Co., Jackson Bldg.; *Treasurer*, Berney Ferry, c/o E. L. Brown & Co., Brown-Marx Bldg.
- BOSTON, MASS. *President*, Herbert H. Bennett, 263 Summer St.; *Vice-President*, Sidney S. Dean, 50 Congress St.; *Secretary-Treasurer*, William S. Brown, 67 Milk St.
- BUFFALO, N. Y. *President*, Bert A. Hansen, 356 Ellicott Square; *Secretary-Treasurer*, Arthur L. Beck, 900 Ellicott Square.
- CHICAGO, ILL. *President*, J. Frank Lindsey, 4830 W. Madison St.; *Vice-President*, Raymond A. Doster, 2110 Arthur Ave.; *Secretary*, Robt. G. Wilson, 452 W. 61st St.; *Treasurer*, Malcolm Campbell, Jr., 201 So. LaSalle St.
- CHICKASHA, OKLA. *President*, W. E. Horne, 224 So. 11th St.; *Secretary*, Henry G. White; *Treasurer*, W. P. Thompson.
- CINCINNATI, OHIO. *President*, Arthur W. Gordon, 703 First Nat'l Bank Bldg.; *Vice-President*, Charles S. Reinhart, 1314 Edwards Road; *Secretary*, Boone Armentrout, 2405 Grandview Ave.; *Treasurer*, Edward Nippert, c/o Union Trust Co.
- CLARKSDALE, MISS. *President*, E. O. Moore; *Vice-President*, W. H. Maynard; *Secretary-Treasurer*, W. B. Perkins.
- CLEVELAND, OHIO. *President*, Edson J. Noble, 3305 Braemar Rd., Shaker Heights, Ohio; *Vice-President*, Eugene B. Fisher, 1722 Keith Bldg.; *Secretary-Treasurer*, M. E. Steinhilber, 445 Hanna Bldg.
- COLORADO SPRINGS, COLO. *President*, Harold Hildreth, 2128 N. Nevada Ave.; *Secretary-Treasurer*, Leo G. Roessner, 295 Bigler Ave.
- COLUMBIA, S. C. Address Lamar Edmunds, 1430 Main St.
- COLUMBUS, GA. *President*, Chas. Dudley; *Vice-President*, Wayne Patterson; *Secretary-Treasurer*, Bunn Hill Martin, c/o Martin Furniture Co.
- COLUMBUS, OHIO. *President*, Geo. S. Marshall, 20 E. Broad St.; *Vice-President*, Donald Wiper, 5th Floor, Rowland Bldg.; *Secretary-Treasurer*, C. W. Bringardner, 1 E. Broad St.
- DALLAS, TEXAS. *President*, W. B. Todd, 417 Interurban Bldg.; *Vice-President*, Louis N. Sparkman, 2115 Ross Ave.; *Secretary-Treasurer*, Hal C. Sparkman 2115 Ross Ave.
- DAYTON, OHIO. *President*, William Burkhardt; *Secretary-Treasurer*, James R. Wallace, 57 Helena St.
- DECATUR, ILL. *President*, Cecil F. Abrams, 403 Millikin Bldg.; *Vice-President*, Wm. McKee, 712 E. Certo Gordo St.; *Secretary-Treasurer*, Wayne Ash, 214 Citizens Bldg.
- DES MOINES, IOWA. *President*, J. F. Anderson, 811 Prospect Rd.; *Vice-President*, S. P. Whiting, 1415 32nd St.; *Secretary*, Winfield C. Jackley, 507 Grand Ave.; *Treasurer*, I. L. Wright, 1442 31st St.
- DETROIT, MICH. *President*, George T. Murphy, 836 Dime Bank Bldg.; *Vice-President*, H. D. Hart, 5372 Ivanhoe Ave.; *Secretary*, B. G. Edgerton, 917 Penobscot Bldg.; *Treasurer*, W. R. Shields, Guardian Trust Co., Buhl Bldg.
- DULUTH, MINN. *President*, Ralph A. Innis, 22 N. 4th Ave.; *Vice-President*, Lincoln Brown, 1503 E. 2d Ave.; *Secretary*, Leland P. Krebs, 327 W. Victoria St.; *Treasurer*, W. C. Agnew, 421 Bradley Bldg.
- EL PASO, TEXAS. *President*, Douglas C. Crowell, 106 So. Stanton St.; *Vice-President*, Judge Ballard Caldwell, c/o County Court Bldg.; *Secretary-Treasurer*, E. P. Donahue, Pioneer Abstract & Guarantee Title Co., First Nat'l Bank Bldg.
- ERIE, PENNA. *President*, Walter H. Fegley, 223 W. 5th St.; *Vice-President*, Sheridan W. Bell; *Treasurer*, Neil H. Gebhardt, 207 W. 18th St.
- EVANSTON, ILL. *President*, John H. McDowell, c/o Halsey, Stuart & Co., 209 So. La Salle St., Chicago; *Vice-President*, R. Leo Schwartz, 7000 Sheridan Road, Chicago; *Secretary-Treasurer*, Paul K. Robertson, 2116 Pioneer Road.
- EVANSVILLE, IND. *Vice-President*, John W. Spencer, Jr., Furniture Bldg.; *Secretary*, E. A. Baldwin, c/o Underwriters Adjusting Co.; *Treasurer*, Carl Wolfen, c/o Wolfen West Side Lumber Co.
- FLORENCE, ALA. *President*, R. T. Timpson, Jr., South Court St.; *Vice-President*, C. W. Ashcraft, W. Tennessee St.; *Secretary-Treasurer*, George J. Ellis, c/o Muscile Shoals Oil Co.
- FORT WAYNE, IND. *President*, Frank McKay, Cor. Indiana and Rudisill Bldg.; *Vice-President*, Theodore Wentz, 805 W. Wayne St.; *Secretary-Treasurer*, Kenneth S. Seibert, 924 Oakdale Drive.
- FORT WORTH, TEXAS. *President*, Carroll S. Moore, 806-1st National Bank Bldg.; *Secretary-Treasurer*, R. B. Violette, 702-8th Ave.
- GRAND FORKS, N. D. *Vice-President*, Ernest Conn. Univ. of North Dakota; *Secretary*, J. O. Muus, 411 3rd Ave. S.
- GREENVILLE, S. C. *Vice-President*, J. Fletcher Lowe, 215 So. Main St.; *Secretary-Treasurer*, Jack D. Parker, 600 Woodside Bldg.; *President*, Henry T. Mills, 22 W. Washington.
- GREENWOOD, MISS. *President*, Nathan Fountain; *Vice-President*, Knox Lamb; *Secretary-Treasurer*, W. G. Humphreys.
- GREENWOOD, S. C. *President*, J. R. Abney, 229 Magnolia St.; *Vice-President*, T. E. Horton, Bailey Military Institute; *Secretary-Treasurer*, B. S. Stuart, National Loan & Exchange Bank.
- GULFPORT, MISS. *President*, Gaston Hewes; *Vice-President*, Sen. Pat Harrison; *Secretary-Treasurer*, John Howie.
- HARRISBURGH, PENNA. *President*, E. W. Long, Union Trust Bldg.; *Vice-President*, Robert L. Myers, Camp Hill, Penna.; *Secretary-Treasurer*, Troupe H. Zeth, 227 State St.
- HARTFORD, CONN. *President*, Wallace E. Campbell, 473 Fern St.; *Vice-President*, Russell C. Everett, 189 S. Whitney; *Secretary*, R. P. Nason, 27 Frederick St.; *Treasurer*, J. Chester Hacker, 210 Farmington Ave.
- HELENA, MONT. *President*, John G. Brown, 432 Dearborn Ave.; *Vice-President*, H. D. Cashmore, State Board of Health; *Secretary-Treasurer*, William Francis Cashmore, Jr., 816 So. 6th Ave.
- HENDERSON, KY. *President*, Samuel C. Lambert, 220 S. Main St.; *Vice-President*, David Banks, 137 S. Elm St.; *Secretary-Treasurer*, Newton W. Neel, Box 162.
- HOUSTON, TEXAS. *President*, L. A. Hammer, Box 1304; *Vice-President*, H. L. Richardson, 840 1st St., First National Bank Bldg.; *Secretary*, Arthur A. Moore, 205 Dennis; *Treasurer*, William L. Dyer, Guaranty Natl. Bank.
- HUTCHINSON, KANSAS. *President*, J. Lee Dick, c/o Hutchinson Bag Co.; *Vice-President*, W. E. Quillin, United Water Gas & Electric Co.
- INDIANAPOLIS, IND. *President*, J. Bradley Haight, 9th Floor, Chamber of Commerce Bldg.; *Vice-President*, Leslie B. Bunch, 3562 College Ave.; *Secretary-Treasurer*, Dwight E. Aultman, Jr., The Lumley, Apt. No. 11, 1540 N. Meridian St.
- JACKSON (CENTRAL MISS.) *President*, J. B. Duke, Capitol St.; *Vice-President*, S. B. Lawrence, 213 Lamar Life Bldg.; *Secretary*, R. N. Sinclair, 417 Lampton Bldg.; *Treasurer*, G. L. Donald, Deposit Bank & Trust Co.
- JACKSON, TENN. *President*, J. D. Bledsoe, 743 E. Chester St.; *Vice-President*, David Murray, 209 E. Baltimore; *Secretary*, Seale B. Johnson, Box 286; *Treasurer*, Fred W. Budde, Box 417.
- JACKSONVILLE, FLA. *President*, B. E. L. Timmons, 307 Barnett Bank Bldg.; *Vice-President*, J. R. Dykers, care of Buckman & Ulmer; *Secretary*, J. E. Icenhour, County Court House; *Treasurer*, Chas. M. Mann, care of William Catlin, Inc.
- KANSAS CITY, KANS. *President*, Arthur Fleck, 3003 Parkwood Blvd.; *Vice-President*, Herbert Barclay, 953 Northrup Court; *Secretary-Treasurer*, Frank H. Thompson, 401 Huron Bldg.
- KANSAS CITY, MO. *President*, H. Pierce Niedermeyer, 215 Pioneer Trust Bldg.; *Honorary President*, A. R. Jones; *First Vice-President*, W. O. Widener, 2720 McGee St.; *Second Vice-President*, Rev. B. M. Washburn; *Third Vice-President*, Carl A. Brand; *Secretary-Treasurer*, Walter Meier, 615 Rialto Bldg.
- KNOXVILLE, TENN. Address, John A. Ayres, 401 East Tennessee Natl. Bank Bldg.
- KOKOMO, IND. *President*, L. C. Hart; *Vice-President*, Dr. R. P. Schuler; *Secretary-Treasurer*, A. H. Schwartz.
- LAKELAND, FLA. *President*, William C. Norville, S. Florida Ave.; *Vice-President*, Earl Futch 310 S. Florida Ave.; *Secretary*, D. E. Canant, c/o Morris Plan Co.; *Treasurer*, F. M. Shafner, c/o Central Bank & Trust Co.
- LARAMIE, WYO. *President*, Otto D. Campbell; *Secretary-Treasurer*, D. E. Hunton, Box 85.
- LEXINGTON, KY. *President*, W. J. Harris, University Ave.; *Treasurer*, B. P. Davis, 230 S. Limestone.
- LINCOLN, NEBR. *President*, Dr. Paul Ludwig, 411 Security Mutual Bldg.; *Vice-President*, John D. Campbell, 3015 Plymouth St.; *Secretary-Treasurer*, John H. Beachly, 1450 "O" St.
- LITTLE ROCK, ARK. *President*, R. Redding Stevenson, 117 W. 2nd St. c/o A. C. Read Co.; *Vice-President*, Charles E. Dicks, 117 W. 2nd St. c/o A. C. Read Co.; *Secretary-Treasurer*, S. M. Dent, 1612 W. 21st.
- LOS ANGELES, CALIF. *President*, Dick L. Drake, 731 Bartlett Bldg.; *Vice-President*, Dr. John Osburn, 1010 Pacific Mutual Bldg.; *Secretary*, William Bayly, Jr., 806 Hollingsworth Bldg.; *Treasurer*, Julius Ellwood, 1044½ South Kenmore.
- LOUISVILLE, KY. *President*, J. Donald Dinning, 1109 Inter-Southern Bldg.; *Secretary*, Paxton M. Witt, 1520 Goddard Ave.; *Treasurer*, Richard H. Stout, Morris Plan Bank.
- MEMPHIS TENN. *Vice-President*, Clifford Merrin, c/o Graham-Merrin Ford Dealers; *Secretary*, Frank Nebhut, Nebhut Cotton Co.
- MERIDIAN, MISS. *President*, Brooks S. Lide, *Secretary-Treasurer*, Eugene B. Ethridge.
- MIAMI, FLA. *President*, R. A. Johnston, 916 Ingraham Bldg.; *First Vice-President*, H. G. Griswold, Box 1649; *Second Vice-President*, Shelby Langston, c/o Shipp & Futch, Security Bldg.; *Secretary*, Wm. A. Lane, 201 Huntington Bldg.; *Treasurer*, C. S. Waldo, 916 Ingraham Bldg.
- MILWAUKEE, WIS. *President*, Dr. David Wenstrand, 210 E. Wisconsin Ave.; *Vice-President*, Philip Grass, 210-3rd St.; *Secretary-Treasurer*, David J. Behling, 210 Wisconsin Ave.
- MINNEAPOLIS, MINN. *President*, John Magaw, c/o Boutell Brothers, *Secretary-Treasurer*, Don Gibbs, 400 Nicollet Ave.
- MISSOULA, MONT. *President*, C. W. Waters, University of Montana; *Secretary*, C. S. Christensen, 521 Eddy Ave.
- MONTGOMERY, ALA. *President*, Robt. T. Goodwyn, Jr., Bell Bldg., *Vice-President*, Pitt T. Maner, 1226 So. Perry St.; *Secretary-Treasurer*, Chales G. Abercombie, Cobbs-Abercombie Coal Co., Box 174.
- NASHVILLE, TENN. *President*, Ivo B. Glenn, Nashville Trust Bldg.; *Vice-President*, H. B. Folk, 2416 Vanderbilt Place; *Secretary-Treasurer*, J. A. Grannis, 1004 Stahlman Bldg.
- NEW ORLEANS, LA. *President*, Adair Watters, 1688 Robert St.; *Vice-President*, Lloyd Posey, 1315 3rd St.; *Secretary-Treasurer*, Walter Barnes, 1408 Nashville Ave.



NEW YORK, N. Y. *President*, L. L. Ansart, 160 Broadway; *Secretary*, Thomas W. Noonan, 149 Broadway; *Treasurer*, L. L. Bright, 1189 Sheridan Ave.

OKLAHOMA CITY, OKLA. *President*, Stephen Chandler, 605 First Natl. Bank Bldg.; *Secretary-Treasurer*, J. C. Monnett, c/o Ames, Lowe and Richardson, 521 Am. Natl. Bank Bldg.

PALM BEACH, FLA. *President*, Dr. M. H. Roberts, 212 Danara Arcade, *Vice-President*, E. A. Wadsworth, 2 Potter Bldg., 600 S. Olive, West Palm Beach; *Secretary*, M. H. Parker, 323 Worth Ave.; *Treasurer*, B. D. Hartridge, 209 1/2 S. Olive, West Palm Beach.

PHILADELPHIA, PENNA. *President*, Charles M. Sullivan, Otis Bldg.; *Vice-President*, R. K. Walling, 415 North American Bldg.; *Secretary-Treasurer*, Fairbairn Gilkeson, 4030 Filbert St.

PHOENIX, ARIZ. *President*, Aaron McCreary, c/o Tempe Teachers' College, Tempe, Ariz.; *Vice-President*, George E. Stetson, c/o Standard Oil Co.; *Secretary-Treasurer*, Lloyd J. Andrews, Luhrs Bldg.

PITTSBURGH, PENNA. *President*, L. T. Barry, 1123 Bessemer Bldg.; *Vice-President*, F. D. Leonard, 1332 Oliver Bldg.; *Secretary*, W. B. Paul, 75 St. Nichols Bldg.; *Treasurer*, F. S. Kailer, 224 Frick Bldg.

PORTLAND, ORE. *President*, E. M. Morton, 407 Yeon Bldg.; *Vice-President*, Alfred Kelley, Spaulding Bldg.; *Secretary-Treasurer*, James C. Goldrainer, 1045 Pacific Bldg.

PROVIDENCE, R. I. *President*, Judge Thomas Z. Lee, 49 Westminster; *Secretary-Treasurer*, Eugene B. Whipple, Hospital Bldg.

ROCK ISLAND, ILL. *President*, F. E. Thomas, c/o Lane and Waterman, Davenport, Ia.; *Vice-President*, Col. D. M. King, c/o Rock Island Arsenal, Rock Island, Ill.; *Secretary-Treasurer*, W. L. Claypool, c/o Wesco Chippewa Pump Co., Davenport, Iowa.

SEATTLE, WASH. *President*, G. K. Comstock, 1000 Virginia St.; *Vice-President*, Roscoe Torrance, 5th Ave. No. at Roy St.; *Secretary-Treasurer*, Alfred White, c/o Carter, McDonald & Miller, 719 Second Ave.

SELMA, ALA. *President*, J. E. Wilkinson, Atty. at Law; *Secretary-Treasurer*, George E. Carter.

SIoux FALLS, S. D. *President*, C. E. LaGrave, c/o Northern States Power Co.; *Vice-President*, Ted Woods, c/o Bailey & Voorhees; *Secretary*, Robert L. McCoy, c/o Connecticut General Life Ins. Co.; *Treasurer*, C. J. Delbridge, c/o Jameson & Delbridge.

SPOKANE, WASH. *President*, R. R. Morrison, 233 W. 21st Ave.; *Vice-President*, Harland Campbell, E. History Dept., Lewis and Clark High School; *Secretary-Treasurer*, A. H. Funk, E. 2307-5th Ave.

SPRINGFIELD, MASS. *President*, Anthony Sannella, 575 Main St.; *Vice-President*, Converse A. Chellis, 55 Benedict Terrace; *Secretary-Treasurer*, Robert E. Benjamin, Suite 507, 1200 Main St.

ST. LOUIS, MO. *President*, William Kieffer, 4480 Westminster Blvd.; *Vice-President*, Dr. C. E. Burford, 958 Arcade Bldg.; *Secretary-Treasurer*, J. C. McCormack, 802 Columbia Bldg.

ST. PAUL, MINN. *President*, Charles W. Sterling, 1115 Merchants Bank Bldg.; *Secretary*, R. P. Oistad, 108 Cleveland Ave., So.

ST. PETERSBURG, FLA. *President*, George Enwright, 2080 Lakeview Terrace; *Vice-President*, Dr. S. H. Townsend, Power & Light Bldg.; *Secretary*, Wm. C. McCullom, Box 231, 5th Ave., N.; *Treasurer*, Ferdinand W. Thomasson, E. 105-5th Ave., North.

SULLIVAN, IND. *Vice-President*, R. N. Elrath, South State; *Secretary-Treasurer*, Curtis O. Bridwell, 246 South Court St.

SYRACUSE, N. Y. *President*, Howard Kimber, 543 S. Warren St.; *Secretary-Treasurer*, Harry N. Burhans, 2627 E. Genesee St.

TACOMA, WASH. *President*, Dr. Hubert F. Watson, 709 Jones Bldg.; *Vice-President*, Lorimer Langlow, Alstrum Printing Co.; *Secretary*, Mark L. Stewart, Kona Koffee Co.; *Treasurer*, Earl L. Worth, 4044 So. G. St.

TAMPA, FLA. *President*, T. K. Bayless, 38 Agean St., Davis Islands; *Vice-President*, Banks Borders, 2115 Dekle Ave., Apt. G-3; *Treasurer*, Louis E. Wisdoh, 2903 Mason St.; *Secretary*, H. L. Hiser, 508 Grand Central.

TEXARKANA, ARK. *President*, J. E. Ritchie, Jr., c/o Southern Ice and Utilities Co.; *Vice-President*, B. B. Holst, c/o Texarkana Battery and Service Co.; *Secretary-Treasurer*, Willis B. Smith.

TOLEDO, OHIO. *President*, Edgar L. Kuesthardt, c/o Central Ohio Paper Co.; *Treasurer*, George S. Stahl, 1043 Spitzer Bldg.; *Secretary*, W. A. Clarke, 318 Commerce Guardian Bldg.

TUCSON, ARIZ. *President*, A. H. Condron, 935 North 7th Ave.

TULSA, OKLA. *President*, Fred T. Haddock, 620 World Bldg.; *Vice-President*, Wesley G. Gish, Sinclair Bldg.; *Secretary-Treasurer*, B. W. Vinson, 422 Wright Bldg.

VICKSBURG, MISS. *President*, Judge W. I. McKay, First Nat'l Bank Bldg.; *Vice-President*, M. D. Landau, First Nat'l Bank Bldg.; *Secretary-Treasurer*, Dr. Edley H. Jones, First Nat'l Bank Bldg.

WILMINGTON, N. C. *President*, Andrew H. Harris, Jr., Box 945; *Vice-President*, G. Herbert Smith, Carolina Insurance Co.; *Secretary-Treasurer*, Clayton G. Bellamy, Odd Fellows Bldg.

MEXICO CITY. *President*, E. Kirby-Smith, Av. Vera Cruz No. 16; *Secretary*, F. T. Plaza, Cinco de Mayo, 6; *Corresponding Secretary*, Jack Starr-Hunt, Cinco de Mayo, 6.

PARIS, FRANCE. *President*, Russel I. Hare, c/o Coudert Freres, 39 Boulevard Haussmann; *Vice-President*, Reginald Coggeshall, c/o Paris Edition of N. Y. Herald; *Secretary-Treasurer*, Albert G. Laney, c/o Paris Edition of N. Y. Herald.

ALUMNI LUNCHEONS

AKRON, OHIO. Akron University Club, 105 Fir Street or Fairlawn Country Club, last Wednesday of each month at 6:30 p. m.

ATLANTA, GA. Vaughan's Tea Room, 66 1/2 Forsythe St., every Monday at 1:00 p. m.

BALTIMORE, MD. Light House Lunch Room, 34 Light St., 2nd and 4th Friday, at 12:00 noon.

BOSTON, MASS. Chamber of Commerce, Wednesday at 1 p. m.

BOZEMAN, MONT. College Inn, third Wednesday of each month at 6:15 p. m.

BUFFALO, N. Y. Consult *President* or *Secretary* for places of luncheon which is held the first Monday of each month.

CHICAGO, ILL. La Salle Hotel (Rockwood Room) every Thursday at 12:15 noon.

CINCINNATI, OHIO. Cincinnati Club, every Thursday at 12:15 noon.

CLEVELAND, OHIO. Hotel Winton, last Friday in each month at 12:00 noon.

COLORADO SPRINGS, COLO. El Paso Club, second Friday each month at 12:30 P. M.

DALLAS, TEXAS. The Y.W.C.A., first Monday of each month at 12:15 p. m.

DAYTON, OHIO. Shrine club, second Tuesday of each month, at 6:15 p. m.

DECATUR, ILL. Y. M. C. A., 151 W. Prairie Ave., last Friday of every month at 12:15 p. m.

DES MOINES, IA. Grant Club, every Saturday at 12:15 p. m.

DENVER, COLO. Albany Hotel, every Friday at 12:15.

DETROIT, MICH. Strikers Cafe, 147 W. LaFayette Blvd., every Saturday at 12:45.

DULUTH MINN. Last Friday of each month, 12:45 p. m. at the Holland Hotel.

EL PASO, TEXAS. Hotel Paso Del Norte, every month.

EVANSVILLE, IND. McCurdy Hotel, last Friday of each month at 12:15.

FORT WORTH, TEXAS. First Thursday each month at 2:30 p. m. at Joseph's Cafe.

HARLAN, KY. Joe Kelly Hotel, first Thursday of each month, at 6 p. m.

HARRISBURG, PENNA. Plaza Hotel, every Friday at 12:15.

HELENA, MONT. Montana Club, first Tuesday of every month at 12:00 noon.

HENDERSON, KY. Soaper Hotel, 2nd Thursday of each month at 7:00 p. m.

HOUSTON, TEXAS. Bender Hotel every Friday at 12:15 p. m.

INDIANAPOLIS, IND. Indianapolis Chamber of Commerce every Saturday.

JACKSON (CENTRAL MISS.) First Tuesday each month, time and place to be had from *Secretary*.

JACKSONVILLE, FLA. First and third Wednesday each month in Spanish Room, Geo. Washington Hotel, 1:00 P. M.

KANSAS CITY, KANS. University Club, every Monday at 12:15 p. m.

KANSAS CITY, MO. University Club, every Monday at 12:15 p. m.

KOKOMO, IND. Francis Hotel, first Monday of each month at 6 p. m.

LAKELAND, FLA. Elks' Grill, second and fourth Saturday at 12:30.

LARAMIE, WYO. Chapter house, 2nd Tuesday each month at 6:30 p. m.

LEBANON, TENN. First Thursday in every month.

LINCOLN, NEBR. University Club, every Tuesday at 12:00 noon.

LINCOLN, NEBR. University Club, every Tuesday at 12:00 noon.

LITTLE ROCK, ARK. Peacock Tea Room, every week at 12:00 noon.

LOS ANGELES, CALIF. University Club, every Friday at 12:00 noon.

LOUISVILLE, KY. Seelbach Hotel, quarterly.

MEMPHIS, TENN. University Club, every Thursday at 12:00 noon.

MEXICO CITY. University Club every March 9th (monthly if called)

MIAMI, FLA. Burdine's Roof, every Wednesday at 12:15 p. m.

MINNEAPOLIS, MINN. Y. M. C. A., every other Friday at 6:30 p. m.

NASHVILLE, TENN. Second Saturday of each month at 12:30 P. M. Andrew Jackson Hotel during the college year.

NEW YORK, N. Y. (Downtown) First Tuesday of each month, Planters' Restaurant, 124 Greenwich St., 12:30 p. m. Also on the third Tuesday of each month, the Grill of the Murray Hill Hotel Park Ave. at 41st St., 12:30 p. m.

OAKLAND, CALIF. Hotel Harrison, every Thursday at 12:00 noon.

OMAHA, NEBR. University Club, every Tuesday at 12:15 p. m.

PALM BEACH, FLA. Winter Garden Cafe, second and fourth Tuesday of each month at 12:00 noon.

PHILADELPHIA, PENNA. Kugler's Cafeteria every Wednesday, at 12:30 p. m.

PITTSBURG, PA. Kaufman & Baer, every Wednesday at 12:00 noon.

PORTLAND, ORE. Chamber of Commerce Rooms, Oregon Bldg., every Tuesday at 12:00 noon.

ROCK ISLAND, ILL. Various places in Tri-Cities, second Thursday of each month at 6:30 p. m.

SAN FRANCISCO, CALIF. Gus Fashion Restaurant, every Thursday at 12:00 noon.

SEATTLE, WASH. Tafney's 204 Marion St., every Monday at 12:00 noon.

SPOKANE, WASH. University Club, second Tuesday of each month at 6:30 p. m.

SPRINGFIELD, MASS. Highland Hotel, once a month.

ST. LOUIS, MO. American Hotel, every Tuesday at 12:30 p. m.

ST. PAUL, MINN. St. Paul Athletic Club, every second week at 12:30 p. m.

ST. PETERSBURG, FLA. Princess Martha Hotel, every Wednesday at 12:00 noon.

SULLIVAN, IND. First Monday of every month at the homes of members, at 7:00 p. m.

SYRACUSE, N. Y. University Club, first and third Saturdays each month.

TACOMA, WASH. Chocolate Shop, every Tuesday at 12:00 noon.

TAMPA, FLA. Hillsboro Hotel, every two weeks at 7:30 p. m.

TEXARKANA, ARK. Yellow Dragon, third Monday of each month at 12:00 noon.

TUCSON, ARIZ. Old Pueblo Club, the last Thursday each month at 12:00 noon.

TULSA, OKLA. University Club, 114 E. 5th St., every Saturday at 12:30 p. m.

WILLIAMSPORT, PA. Third Tuesday each month at noon at Keney's Danc.

The History of Sigma Alpha Epsilon in the World War

By William C. Levere

PRICE \$4.00

SIGMA ALPHA EPSILON
Box 254, Evanston, Ill.

Please send me copies of "The History of Sigma Alpha Epsilon in the World War."

- I enclose check for \$. at \$4 a copy.
 Send copies C.O.D.

Name

Address

The National Offices include a merchandise department in which a number of articles are kept in stock for supplying chapters and individual members. Books, jewelry, pictures, forms for the standard system of accounting, are among the articles for sale. If we do not mention what you want, write and inquire about it.

BOOKS

LEVERE'S PARAGRAPH HISTORY OF SIGMA ALPHA EPSILON. Fourth edition with this year's events to date. 70 cents.

BAIRD'S MANUAL. The standard reference work on American College Fraternities. New (eleventh) edition edited by Dr. Francis W. Shepardson, president of Beta Theta Pi. Price, \$4.00.

THE S. A. E. SONG BOOK. Words and music of the good old S. A. E. songs. Remember S. A. E. has a reputation as THE singing fraternity. We are cutting the price to \$1.25 each. Ten books for \$10.00.

SCRAP BOOKS. A standard durable scrap book is just the thing for the Eminent Chronicler to paste newspaper clippings in. Individual members like it. Price reduced to \$1.00 each.

THE NATIONAL LAWS. A new edition of the National Laws is now ready, containing all the changes adopted by the Boston Convention. A copy will be sent to any member of the fraternity upon receipt of the cost price, 30 cents.

JEWELRY

Plain badges in all the sizes are kept in stock at Evanston, and orders for jeweled badges will gladly be placed with the L. G. Balfour Co., official jewelers of the fraternity.

These plain badges are all in the new Nazarene Blue:

- No. 0—"Sister" pin.....\$3.50
No. 1—Official size 4.00
No. 2—Swagger size 6.50
Replica of Original badge of 1856..... 8.00

Orders filled C. O. D., or check may be sent with order.

Address all orders and make all checks payable to

The Sigma Alpha Epsilon Fraternity

CENTRAL OFFICES, BOX 254

EVANSTON, ILLINOIS

Chapter National Dues Will Help Build the Memorial

Your \$3 dues this year and in the next few years will be applied to the Building Fund. Help buy a stone for the new Levere Memorial.

Take part in the progressive program of S. A. E.

To SIGMA ALPHA EPSILON
Box 254, EVANSTON, ILL.

1928 DUES

I herewith hand you \$.....in payment of {

One Year's Dues	\$	3.00
Life Membership		50.00
Founders' Membership . .		1,000.00

in the Chapter National, for which I am to receive Membership Card.

Annual membership card will be issued for year ending March 9, 1929

Dated..... Address: Street No.....

Chapter..... City..... State.....

*Every Alumni Association and Chapter
should present a "History of S. A. E.
in the World War" to the local Library.*

SUBSCRIBE FOR THE NEW CATALOGUE

One third of the chapter lists have gone to the printer. We hope to have the completed volume off the press in a few months. There will be nearly a thousand pages. The names will be listed by chapter, geographically and alphabetically. Illustrations of all chapter houses Prefaces and introductions. *Edition limited to 1,500.*

Price of volume now in advance is \$5.00.

Price of volume after publication is \$5.50.

Enclosed is \$..... for volumes of the New Catalogue and Directory.

Name

Address