

The RECORD

VOL. I
NO. 3

SEPTEMBER
1930



*Yours in S. A. E.
Bobby Jones.*

SIGMA ALPHA EPSILON

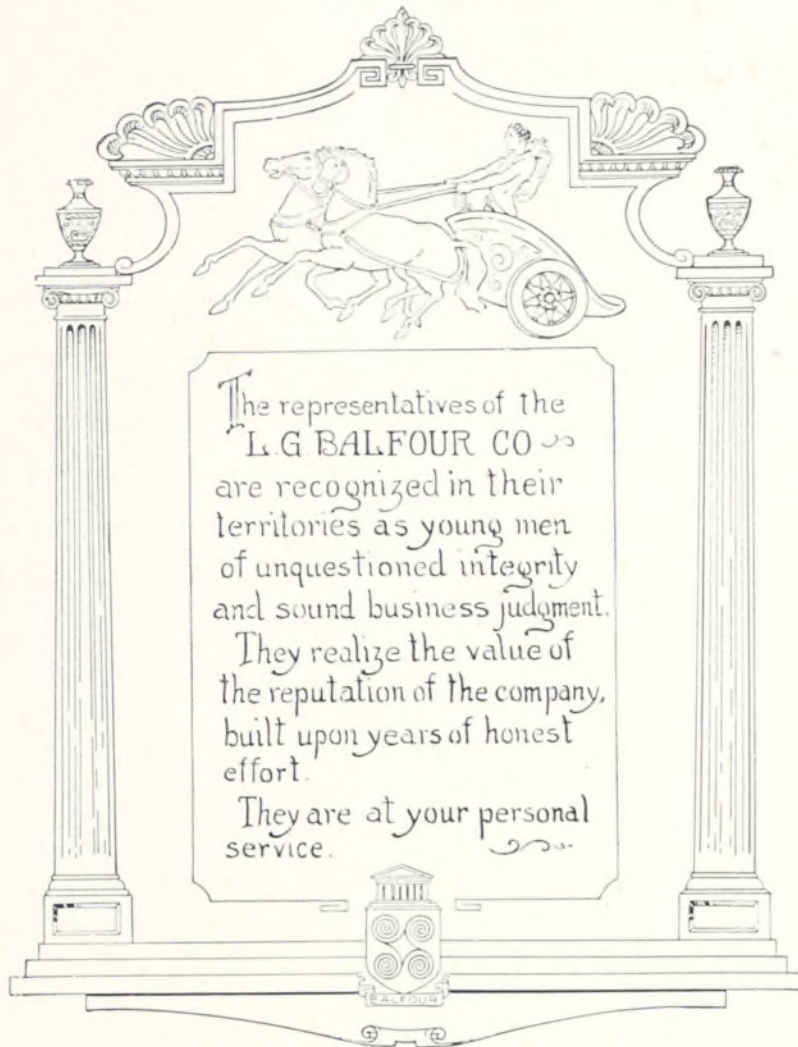

The representatives of the
L. G. BALFOUR CO. are
recognized in their
territories as young men
of unquestioned integrity
and sound business judgment.

They realize the value of
the reputation of the company,
built upon years of honest
effort.

They are at your personal
service.

L. G. BALFOUR COMPANY

ATTLEBORO — MASSACHUSETTS

Official Jewelers to the Leading College Fraternities

THE RECORD

of

Sigma Alpha Epsilon

Eric A. Dawson, Editor

VOLUME L.

SEPTEMBER, 1930

NUMBER 3

CONTENTS

Frontispiece	306
Three-Fourths of a Century	<i>Eric A. Dawson</i> 307
The Artist of the Memorial Temple	308
United States Senator Byron Patton Harrison	313
President of Republic Steel Corporation Joins Chapter Eternal	319
Minister Plenipotentiary to Sweden	<i>George T. Mascott</i> 322
Hollywood Goes S.A.E. Again	<i>Richard Strauss</i> 326
Western General Manager of the Milwaukee Railway	<i>Albert S. Balch</i> 326
Minerva's Highway	<i>John O. Moseley</i> 327
The Memorial Gates of Colorado Chi	<i>Gerald Henaghan</i> 329
The Almy Jewel	<i>Charles E. Lawrence</i> 333
Who's Who in the Active Chapters	335
According to Baird's Manual	336
Rushing Captains	339
The Story of Sigma Alpha Epsilon at Carnegie Tech	<i>William Gesling</i> 349
Sigma Alpha Epsilon at Harvard	<i>Delano Kennard</i> 350
A Visit with Texas Delta	<i>Homer Jack Fisher</i> 351
Down South in New Orleans	<i>C. Gordon Johnson</i> 353
Our Chapter in the World's Metropolis	<i>John Hinkel</i> 354
Marching with Illinois Theta	<i>Sam Van Dyne</i> 357
Aviation Field Named for a Member of S.A.E.	357
Alumni News from Everywhere	358
Why I Wish to Become a Member of Sigma Alpha Epsilon	<i>William Arthman</i> 361
Minerva's Sons at Syracuse University	362
Besser-Lindsey Awards	365

DEPARTMENTS

Chapter Connubial	368
Chapter Natal	369
Chapter Eternal	369
S.A.E. Initiates	370
Fraternity Directory	373

Published Quarterly, by The

Sigma Alpha Epsilon Fraternity

at EVANSTON, ILLINOIS

EXECUTIVE AND EDITORIAL OFFICES, 1856 SHERIDAN RD., EVANSTON, ILL.

50c a copy, \$2.00 per year, \$10.00 for life in the United States and Canada.
Foreign subscription, \$3.00 a year.

Entered as second-class matter at the Post Office, Evanston, Ill., under Act of March 3, 1879.

Acceptance for mailing at special rate of postage provided for in section 1103,
Act of October 3, 1917, authorized September 21, 1918.



Conrad Nagel, California Gamma, as he appeared in a recent film

THE RECORD

of SIGMA ∞ ALPHA ∞ EPSILON

VOLUME L

SEPTEMBER, 1930

NUMBER 3



Three-Fourths of a Century

By Eric A. Dawson, Mississippi Gamma



The Memorial Temple as it appeared August 1, 1930

Nearly seventy-five years ago Sigma Alpha Epsilon was founded at the University of Alabama by Noble Leslie DeVotie and his band of seven fast friends. Perhaps those eight boys little thought, on that eventful night of March 9, 1856, of the powerful influence their organization would have this far away into the future. Since then the Fraternity has grown and developed, until today it is one of the strongest forces in the world of Greek letter societies.

Sigma Alpha Epsilon was founded with the original intention of becoming a strictly southern fraternity, yet no sooner was it organized than there was talk of northern expansion. There was too much home work to do, however, and the guiding spirits had their hands full in organizing chapters in the states adjoining Alabama. Our oldest chapters are in this section. At that time there existed many schools, quite prominent then, but which today are extinct. Soon came the Civil War with all its tragedies. Entire chapters joined the forces of the Con-

federacy. When the war had ended Sigma Alpha Epsilon began to take an inventory of its chapters. It found that many of the colleges where chapters had existed had closed their doors forever, and in others no members had returned to revive the chapter that had been founded so recently. These sad events account for a great majority of the dead chapters of Sigma Alpha Epsilon, of which fact the fraternity is not ashamed, but in which it takes a glorious pride, for they died in what its members thought was a just cause.

Naturally the Civil War left many pangs, prejudices and heartaches. Again the talk of northern expansion was whispered, but was quickly and quietly hushed by those who had endured the sufferings of battle and famine. Wiser heads, however, finally prevailed and in 1883 a chapter, by an uncanny coincidence, was established at Gettysburg college in Pennsylvania. For a short time the chapter became dormant and another was established at Mt. Union

college, Alliance, Ohio, the chapter which gave to the fraternity, William McKinley, Philander C. Knox and Lewis Miller, the father of Mrs. Thomas A. Edison. Then came shortly afterwards, the chapter at Allegheny college, when northern expansion became a settled fact. From that time until the present day Sigma Alpha Epsilon has grown wisely and steadily until it has 103 chapters in 41 states, comprising every section of the United States, equally strong in all of them for the leaders of Sigma Alpha Epsilon have adhered to the very truthful policy that no one section of America has produced the finest type of young manhood, nor does any small group of colleges contain on its roster of students the names of all the promising youth of our country.

The history of Sigma Alpha Epsilon is romantic and stirring. Having been founded in the South, at the time that it was, it could not be otherwise. The history of its chapters during the Civil, Spanish and World Wars, the story of Lucy Pattie and many other romantic adventures cast a glamour about it that make it stand out in the fraternity world. The long roster of prominent men in the world today and yesterday prove that our members have been chosen wisely and well.

Sigma Alpha Epsilon has been a pioneer in many fields of Greek letter fraternity work. Many of the policies now in vogue among the majority of college fraternities and sororities were instituted by Sigma Alpha Epsilon. Our Fraternity is just completing the erection of the finest Memorial building among Greek letter fraternities. It has excited the interest, not only of our own members, but of those of the entire fraternity world. Already it is acclaimed as one of the outstanding architectural gems of the Chicago area.

Of the 103 chapters of the Fraternity there are 88 which own their homes, representing a valuation of real estate to the amount of \$3,900,000. This does not include, of course, the grounds and building of the Memorial Temple in Evanston, valued at \$400,-

000. If this is added, that would make a total of \$4,300,000. Each year finds several chapters adding handsome new homes to the already brilliant list. The endowment fund of Sigma Alpha Epsilon is the largest of any fraternity—\$394,563.89. Of this amount, \$210,000 belongs to the Record Life Fund, the interest of which is now enough to pay for the printing of the RECORD. It will be remembered, too, that for two years we have been sending the RECORD to every member of the Fraternity whose proper address we had. The RECORD is the most widely read of the fraternity magazines. The circulation is 29,000 copies at each issue and this is increased by a thousand every year. It goes to nearly every civilized country in the world.

Since the founding of Sigma Alpha Epsilon there have been initiated into the order 35,219 members, over four thousand of whom have passed to the Chapter Eternal. At the end of every college year there are about 3,500 active men. Usually between 1,200 and 1,400 men are pledged each year by the chapters. For the past two years the national office has endeavored to keep a close supervision over the chapters, and the policy has borne fruitful results. Problems have been discussed, thoughtful advice given and cooperation obtained. Some chapters have been visited as often as three times in one year. As a result the chapters in general have perhaps never found themselves in such a splendid condition, if viewed from every angle.

Sigma Alpha Epsilon enjoys an enviable reputation in a hundred colleges and universities of America. It has reached this pinnacle of success through the foresight and wisdom of its leaders, through the cooperation and loyalty of its active members, through the abiding interest and counsels of its enthusiastic alumni and through the high ideals and aims for which it stands and which it teaches. The future holds much in store. Minerva, radiant in all her wisdom, is guiding us on for the accomplishments of still greater things.

The Artist of the Memorial Temple



Johannes Waller of Munich, Germany, who is painting the murals and portraits for the Memorial

Johannes Waller was born in Munich, Germany, on February 28, 1902 and received his education in the schools of that city. In 1923 he entered the State Art Academy of Munich where he studied for five years under some of the most famous art professors of Germany and the world. His unusual talent was rewarded, while a student, with several first prizes from the Academy, in competition with several hundred students.

Since leaving the Academy he has been called to Dresden, Hamburg, Berlin and other large cities of Germany to paint the portraits of many persons of national importance and to fresco the walls of famous buildings. His paintings have been sold in many countries of the world.

Herr Waller came to Evanston in March, 1930, where he will paint, in the Memorial, the murals of the Panhellenic room and the frescoes of the chapel. He will also paint the portraits of our most prominent alumni, which are to be hung in the library, and will put on canvas several scenes of the most important events in our fraternity history. Much of his work will be completed in time for the dedication of the Memorial in December.

The LEVERE MEMORIAL FOUNDATION

of

SIGMA ALPHA EPSILON

—••—••—
A CORPORATION NOT FOR PROFIT ORGANIZED UNDER THE LAWS OF THE
STATE OF ILLINOIS

—••—••—

OBJECTS AND PURPOSES:

1. To erect and maintain a memorial temple in honor and memory of members of Sigma Alpha Epsilon who served their country on land or sea and rendered other distinguished and patriotic service.
2. To maintain therein a memorial chapel, a library, museum, and archives.
3. To preserve documents, war records, works of art, and related objects for the encouragement of historic research, particularly as to the history of education and college organizations.
4. To establish and grant scholarships and loan funds to worthy and needy students in various universities, colleges, and other institutions of learning.
5. To receive funds, donations, bequests, legacies, endowments, and gifts, both real and personal for the furtherance of the objects and purposes of the Foundation.



The management and care of this Foundation has been placed by the Fraternity in the hands of five trustees whose character and integrity guarantee the careful and meticulous administration of any trust placed in their keeping for the benefit of the Foundation. There is no worthier object to which a member of Sigma Alpha Epsilon could contribute either by a direct gift during his life or by a special legacy in his last will and testament.

FORM OF TESTAMENTARY DEVISE

"I hereby give, devise, and bequeath to The Levere Memorial Foundation, a Corporation not for profit, organized under the laws of the State of Illinois, whose principal office is located at 1856 Sheridan Road, Evanston, Illinois, its successor and assigns, the sum of Dollars (or the following securities to wit:) a receipt signed by the Treasurer of the Board of Trustees of said Foundation will be sufficient discharge to my Administrators, Executors, or Trustees." (See Note)*

For further particulars and information regarding The Levere Memorial Foundation, its aims, purposes, and objects and the extent of the scope of its activities, can be obtained by addressing Eric A. Dawson, Secretary of The Levere Memorial Foundation, 1856 Sheridan Road, Evanston, Illinois.

Note: *All gifts, donations, bequests, or legacies to the Foundation are exempt from the provisions of state and federal income and inheritance tax laws.

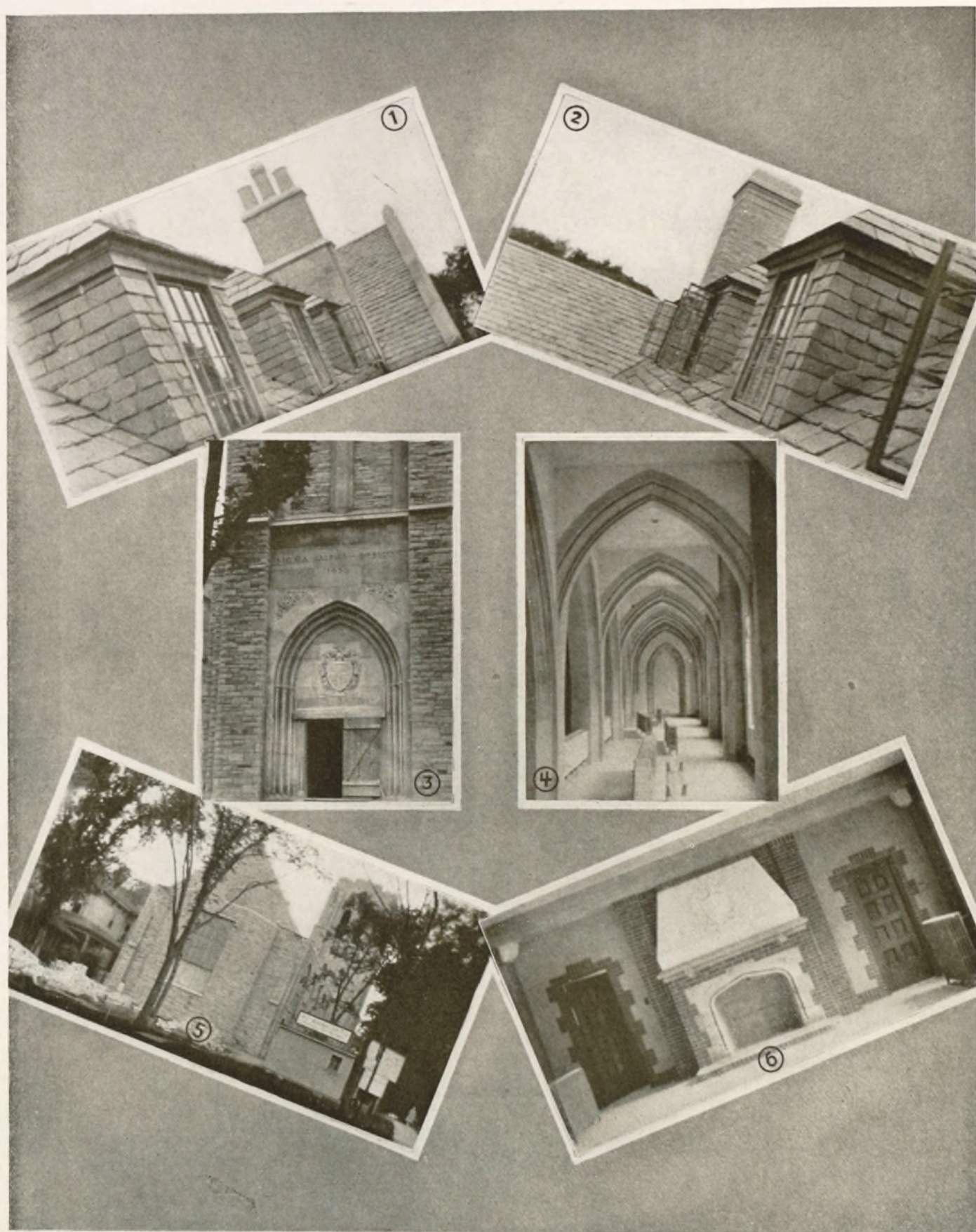

THE LEVERE MEMORIAL TEMPLE

(1) and (2) Views of third-floor windows and slate roof. (3) The portal with crest and name. (4) View down right aisle of balcony in chapel. (5) The Memorial Temple, viewed from the east. (6) The interior of the Archives Room.

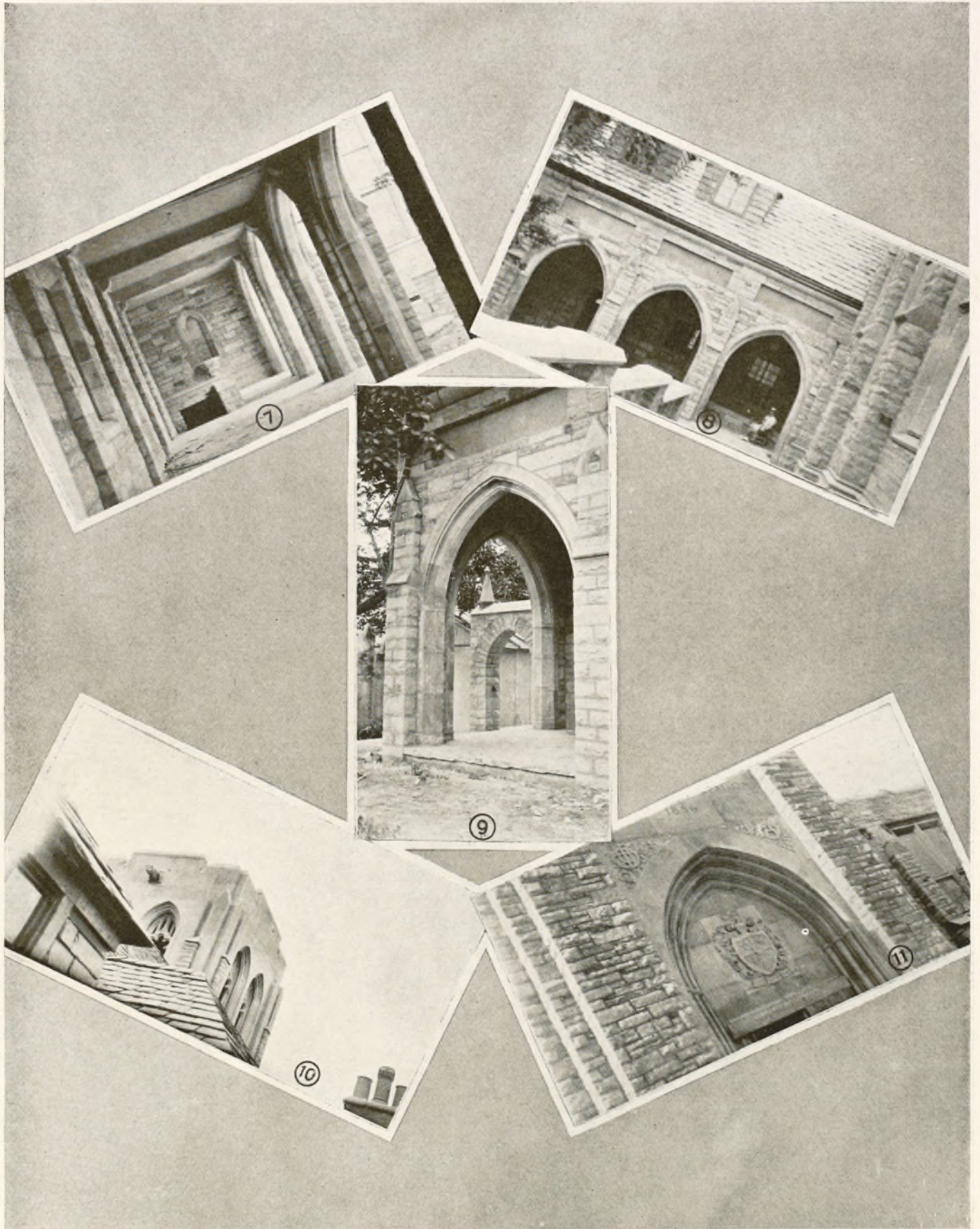

THE LEVERE MEMORIAL TEMPLE

(7) *The west cloister. (8) The west cloister viewed from the east side. (9) A glimpse of the postern gate, through one of the cloister arches. (10) Top of the tower, showing lion gargoyle. (11) The crest over the entrance.*

The Most Unusual National Convention
ever held by SIGMA ALPHA EPSILON
Evanston, Illinois, December 27-30, 1930

Unusual because we dedicate the Levere Memorial—
Unusual because we will have the largest attendance ever convened for our bi-annual National conclave—
Unusual because many men of national prominence in attendance will make it so—
Make your plans now, and address the committees for any detail you require—TODAY!

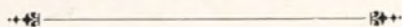

GENERAL CHAIRMAN

DR. CLARENCE KENNETH JONES, (*Oklahoma Kappa*)
122 South Michigan Avenue, Chicago, Illinois.

COMMITTEE CHAIRMEN

FINANCE—JOSEPH F. GOVAN, (*Ark. Alpha-Upsilon*)
105 West Adams Street, Chicago, Illinois.
ADMISSION ACTIVITIES—J. FRANK LINDSEY (*Ind. Gamma*)
4830 West Madison Street, Chicago, Illinois.
HOUSING—EARLE A. SHILTON (*Ill. Theta*)
605 North Michigan Avenue, Chicago, Illinois.
PUBLICITY—H. DONALDSON LEOPOLD (*Penn. Theta*)
333 North Michigan Avenue, Chicago, Illinois.
REGISTRATION—RALPH A. SCHWARZ (*Ill. Psi-Omega*)
10 South La Salle Street, Chicago, Illinois.
SMOKER—NIGEL D. CAMPBELL (*Ill. Beta*)
225 North Michigan Avenue, Chicago, Illinois.
BANQUET—NORMAN H. PRITCHARD (*Ind. Alpha*)
120 South La Salle Street, Chicago, Illinois.
CONVENTION BALL—CARLTON A. RANDOLPH (*Penn. Alpha-Zeta*)
408 Lake Street, Evanston, Illinois.



TENTATIVE PROGRAM

Saturday, Dec. 27—morning —Registration.
Saturday, Dec. 27,— 2 o'clock—Convention opens.
Saturday, Dec. 27,— 8 o'clock—Smoker.
Sunday, Dec. 28,—10 o'clock—Dedication of Levere Memorial Temple.
Sunday, Dec. 28,— 4 o'clock—Service for guests and visitors from community
and Greek letter world.
Monday, Dec. 29,— 9 o'clock—Business session.
Monday, Dec. 29,— 2 o'clock—Business session.
Monday, Dec. 29,— 7 o'clock—Banquet.
Tuesday, Dec. 30,— 9 o'clock—Business session.
Tuesday, Dec. 30,— 2 o'clock—Business session.
Tuesday, Dec. 30,— 8 o'clock—Convention Ball.

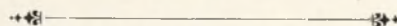

The NORTH SHORE, ORRINGTON and GEORGIAN, Evanston hotels, will accommodate delegates and guests. The loop is only thirty minutes away, where are found the many fine hotels of Chicago.

All railroads have granted a rate of one and one-half fare. The Baltimore and Ohio is the official railroad from the east. Special cars will be run from principal cities. The Southern Railway, official railroad from the southeast, will connect with the Baltimore and Ohio at Cincinnati.

Special entertainment will be provided for the ladies of the convention.

United States Senator Byron Patton Harrison



Senator Byron Patton Harrison of Mississippi, Louisiana Epsilon

Byron Patton Harrison, senior senator from Mississippi acquired the habit of working and playing hard at the age of seven, when his father, who was serving in the legions of General Lee, died from the effects of wounds, leaving Pat the "man" of the family. Selling papers to the citizens of his home town in Mississippi enabled him to support his family, and it is said that he often made as high as \$200 a month.

By waiting on tables, teaching in country schools and pitching baseball he managed to work his way through Louisiana State University. Leaving college he took up the study of law and, after a successful term as county attorney, he was elected to Congress at the age of 29. For ten years Pat "worked and played" in Congress, to such a marked degree of satisfaction, that his state decided that he should represent it in the senate. There he has remained for the past eight years.

Among the many cognomens he is known by are, "The Democratic Gadfly," "Light Horse Caval-

ry of Democracy" and "The Mississippi Bearcat," but the name that suits him best is "Playboy of the Senate," for this he surely is. When he isn't driving the opposition to distraction he is probably tormenting the life out of Senator Smoot, of Utah. It is said that it used to be his chief delight to cause the late Senator Lodge to fly into a frenzy.

When he isn't bothered with senatorial duties, Pat is out on the links. This ancient and honorable sport he took up on the advice of Admiral Cary Grayson, physician to the late President Wilson, when he was on the verge of a breakdown after a trying year in Washington. Keeping his "eye on the ball" for three years has made Senator Pat the Bobby Jones of the senate. He shoots between a 78 and 82—scores that rank him with the best of players.

Pat continues, ever the "playboy" but also the constant and tireless worker, always "watching the ball" whether he is in knickers or frock coat.

Senator Harrison is one of the outstanding members of the upper house of Congress. He is one of the foremost leaders of the Democratic party in all of its deliberations. It may be remembered that he was the keynote speaker at the Democratic convention in New York six years ago. In spite of all that he has time to think of his fraternity. His son, Pat, Jr., is also a member of Sigma Alpha Epsilon and through his ability and leadership bids fair to follow in the footsteps of his illustrious father.

United States Senator Key Pittman



Senator Key Pittman of Nevada, Tennessee Zeta

Senator Key Pittman of Nevada, was born in Vicksburg, Mississippi, in 1872. He graduated from Southwestern University when that school was located in Clarksville, Tennessee. It was here that he became a member of Sigma Alpha Epsilon. After leaving Southwestern he studied at George Washington University and in 1892 began the practice of law in Seattle, Washington.

Shortly afterwards, he took up residence in Alaska, where he continued with law, becoming the first prosecuting

attorney at Nome. In 1902 he moved to Tonopah, Nevada. Ten years later he was elected to the United States Senate, and since then, has been reelected to serve his state until 1935.

He was chairman of the committee on platform and resolutions of the Democratic National Convention of 1928 and was selected by the convention to notify officially Gov. Alfred E. Smith of his nomination as candidate of the Democratic party for President of the United States.

Congressman R. R. Butler

Robert Reyburn Butler was born in Butler, Johnson County, Tennessee, in 1881. He received his education at Holly Springs College, a small mountain country institution, and graduated from the legal department of Cumberland University, at which school he became a member of S. A. E.

After practicing law for two years in Tennessee, he moved to Oregon, locating at Condon, where he resumed his practice. Later he took up residence in The Dalles, Oregon. He has served as a circuit judge, presidential elector, state senator and as a member of various state committees appointed by the governor.

In 1928 he was elected to represent his state in congress, his opponent in this election being Walter M. Pierce, former Governor of Oregon.



Congressman Robert Reyburn Butler of Oregon, Tennessee Lambda

Congressman C. H. Brand



Congressman Charles Hillyer Brand of Georgia, Georgia Beta

Charles Hillyer Brand was graduated from the University of Georgia in 1881 and admitted to the bar of his state the following year. He was elected to the Georgia Senate for the years 1894 and 1895 and was president pro tempore of that body. In 1897 he was grand master of the Independent Order of Odd Fellows. Governor Terrell appointed him judge of the superior

courts in 1906 to fill an unexpired term and he was later elected by popular vote without opposition to the same office which he held until 1917.

He was elected to the sixty-fifth Congress on January 11, 1917 and has since been returned to each succeeding Congress. On June 7, 1927 he became a member of the Board of Directors of the Southern Mutual Insurance Company of Athens, Georgia, his native city and the following year president of the Brand Banking Company of Lawrenceville. In Washington he is a member of several of the most important committees of the lower house of Congress.

Congressman W. W. Arnold



Congressman William W. Arnold of Illinois, Illinois Beta

Representative William W. Arnold was born in Oblong, Illinois, in 1877. After eighteen years spent on a farm, he entered Austin college. He later entered the University of Illinois where he joined "Minerva's Band." Graduating from Illinois in 1901, with the degree LLB., he was immediately admitted to the practice of law.

He was engaged in the general practice of law in Robinson, Illinois

until 1922, when he was elected to Congress. He is now serving his fourth term. He married Miss Kate Wheeler Busey of Urbana, Ill. His son, William Busey Arnold, was initiated into Illinois Beta this past year.

William Arnold has been one of the pillars of his chapter and returns nearly every year to homecoming and to the meeting of the house association.

Congressman A. G. Simms



Congressman Albert G. Simms of New Mexico, Arkansas Alpha-Upsilon

Albert Gallatin Simms, Representative from New Mexico, was born in Washington, Arkansas, in 1882. He joined Arkansas Alpha-Upsilon while a student at the University of Arkansas. After leaving college, he resided for several years in Monterey, Mexico. Returning to New Mexico, he took up the study of law and was admitted to the bar in 1915. During the war he served as field director for the Cross at Camp Cody, New Mexico.

The many offices Brother Simms has occupied include; president of the Citizens National Bank of Albuquerque, president of the Hempstead Mortgage Co., chairman of the Bernalillo County commission, and member of the New Mexico Legislature. Since he began his residence in the capital of New Mexico he has been interested in every phase of the life of the state, having been a member of all of the important commissions of the state and city governments.

Congressman Heartsill Ragon



Congressman Heartsill Ragon of Arkansas, Arkansas Alpha-Upsilon

Representative Heartsill Ragon was born in Logan County, Arkansas, in 1885. He was educated at Clarksville High School, College of the Ozarks, University of Arkansas and Washington and Lee University. While a student at Arkansas University, he became an S.A.E.

After completing his education he entered the legal profession. From 1911 to 1913 he was a representative in the state legislature.

He served as district attorney for the fifth judicial district of Arkansas from 1916 to 1920. In 1920 he was elected a delegate to the Democratic National Convention, and in 1928, chairman of the Arkansas Democratic campaign committee. He is at present a member of the House of Representatives from the fifth Arkansas district.

Congressman E. E. Cox



Congressman Edward Eugene Cox of Georgia, Georgia Psi

Edward Eugene Cox represents the second district of Georgia during the sessions of Congress at Washington. He received both his literary and law education at Mercer University in Macon, Georgia, graduating in the latter department in 1902. In this year he began the practice of law, serving later as judge of the superior courts in Albany from 1912 to 1916. He has been a member of Congress for the past five years.

E. E. Cox has already made a name for himself among his colleagues of both parties in the national capital. He is regarded as one of the brilliant members of the Democratic group and has been appointed on many of the important committees. In spite of his many duties as Congressman he still finds time to interest himself in his chapter on his return to his native city, during the recesses of the national lawmakers.

A World-Famous Bridge Builder



Joseph B. Strauss, Ohio Epsilon

Joseph Baermann Strauss, inventor and world-famous builder of bridges is another brother in S. A. E. of whom we are all proud.

He was born in Cincinnati, Ohio, in 1879, attended the public schools of Cincinnati, then entered the University of Cincinnati from which he graduated, with the degree C. E., in 1892.

Starting, in 1892, as a draftsman for the New Jersey Steel & Iron Company he is today president of the Strauss Basculer Bridge Co., and president and chief engineer of the Highway Safety Barrier Company, both Chicago firms.

Brother Strauss has made a specialty of movable and fixed bridge design and is regarded as an authority in these fields. He has developed and built some of the world's most notable bridges, including the St. Lawrence bridge at Montreal, and the cantilever suspension bridge (now under construction) at Golden Gate, San Francisco.

In 1920, Brother Strauss designed and built the Basculer Door Hangar for the United States Postal Aerial Service, at Reno, Nevada.

President of the Dictaphone Corporation



Leon C. Stowell, Massachusetts Gamma

The youngest executive of Wall Street is a member of Sigma Alpha Epsilon. He is Leon C. Stowell, Mass. Gamma, president of the Dictaphone Corporation. He graduated from Harvard in 1914 after earning every cent that his education cost him during his college career. Tending furnaces and waiting on tables in college dining halls were his means of livelihood at Harvard. On leaving that venerable institution he began as a salesman with the Loose-Wiles Biscuit Company. It was while working here that he became acquainted with C. K. Woodbridge, then president of the Dictaphone Corporation. The latter used to speak of Leon as his oldest son. Later, when Mr. Woodbridge resigned, Leon Stowell succeeded him as president of the Dictaphone Corporation, after having been vice-president for several years. The amazing progress of the Corporation under the guidance of Brother Stowell is evident proof of his business genius and of the high esteem in which he is held by the wiser heads of Wall Street.

President of the Florida East Coast Railway



William Rand Kenan, Jr., North Carolina Xi

William Rand Kenan, Jr., joined Sigma Alpha Epsilon at the University of North Carolina in 1890 and was graduated from that institution in 1894. In his undergraduate days he was a prominent athlete, starting on the football and baseball teams. His father and grandfather were both prominent in the history of the Tar Heel state. The success of W. R. Kenan, Jr., since graduation has been almost phenomenal. The executive positions held by him include the presidency of the Florida East Coast Railway, the West Palm Beach Water Company, the Florida East Coast Hotel Company and the Carolina Apartment Company. In addition he is director of several financial institutions and is considered one of America's ablest engineers.

Two years ago he presented to the University of North Carolina the handsomest stadium in the south, as a memorial to his father and his mother. He is now a prominent chemical engineer in New York City, where he has his executive offices.

Internationally Known Artist



Remington Schuyler,
Missouri Beta

Three hundred years ago, in upper New York state, the forebears of Remington Schuyler were forced to engage in frequent and vigorous conflict with their neighbors, the red skins. Today, their last male descendant, who knows the American Indian as few people do, lives in a studio in Connecticut where he paints—portraits, magazine covers, illustrations—and Indians.

To say simply that Remington Schuyler is a great painter is making an important statement trite. An artist of international reputation, he is especially noted for his paintings of Indians and Indian life. In these paintings, he has caught the spirit of the Indian as the thinker, the primitive philosopher, the brooder and dreamer of the plains and the mountains. Among his better known pictures are "On the Trail" and "Indian Chief."

During the Great War, Remington Schuyler served the Government in the capacity of camouflage expert. Later he became official artist for the American Legion, doing several portraits for them, including one of the late Marshal Foch. Among the many commissions he has executed for American connoisseurs is a picture of the French Marshal being made an Indian and accepting the pipe of peace from one of the chiefs of the far west. This picture was painted for Mr. Wanamaker.

America's Largest Glass Manufacturer



John D. Biggers,
Missouri Beta

John D. Biggers, Missouri Beta, was elected president of the Libbey-Owens-Ford Glass Company, a new corporation formed by the merging of the Libbey-Owens Glass Co. with the Edward Ford Plate Glass Co. The new company will be the largest producer of window glass and shatter-proof plate glass and one of the largest manufacturers of commercial sizes of plate glass.

Biggers is widely known in both the glass and automotive industries in this country and abroad. After graduating from the University of Michigan in 1909 he was secretary of the Toledo Ohio Chamber of Commerce for several years, finally resigning from that position to become affiliated with the Owens Bottle Company, of which he eventually became vice-president and general sales manager. In 1926 he left the Owens Bottle Company and became connected with the Graham brothers in their management of Dodge Brothers, Inc., and the Graham Brothers' Truck Company, going to Eng-

land, where, for a year, he was managing director of Dodge Brothers of Great Britain, Ltd. He returned to the United States in 1927 to become vice-president of Graham Brothers Corp. in New York.

Headquarters of the new firm will be in Toledo, Ohio where two of its most modern plants will be located.

Major-General of the U. S. Militia

Major-General William G. Everson, Indiana Alpha, chief of the bureau of militia of the war department, pastor emeritus of the First Baptist church of Muncie, Indiana, has recently completed a nationwide tour that included the major cities of the country for an inspection of military camps and air fields, for conferences with governors and to establish contacts with civic leaders.



Major-General William
G. Everson, Indiana
Alpha

Speaking before a group of church, civic and military leaders, at a luncheon given in his honor at Denver, Colorado, Gen. Everson iterated and reiterated the importance of preparedness. "The surest road to peace," he says, "is for a nation to be prepared for war."

General Everson enlisted as a chaplain at the beginning of the Spanish-American war. In one engagement, in which the senior officers of the company to which he was attached had all been killed, the junior officers refused to take the responsibility of ordering a move which might cost them victory. Chaplain Everson immediately assumed command, took the responsibility and turned a rout into victory. Since then, his advancement in the army has been rapid.

President of Warner Sugar Refineries

A. L. D. Warner was born some forty-five years ago at Jordon, New York. On December 9, 1904 he became a member of Sigma Alpha Epsilon at Harvard University and has remained a loyal and devoted worker of the fraternity ever since. He has always been active in the alumni association of New York City. He is a member of the most important chemical and scientific societies of the United States and England. For several years he has been interested in the development of the sugar industry throughout the world and as president of the Warner Sugar Refineries, is considered a world authority on the subject.



A. L. D. Warner,
Mass. Gamma

President of Colorado Fuel and Iron



A. Roeder, N. Y. Alpha,

Arthur Roeder was born in Pleasantville, New Jersey on June 6, 1884. He obtained his early training at Cartaret Academy, Orange, N. J., after which he attended Cornell University from which school he graduated in 1907.

For three years following his graduation he was junior engineer for the city of Newark, New Jersey. In 1910 he became assistant to the sales manager of Robert H. Ingersoll & Brother, and in a few months was made sales manager of the eastern division. In 1913 he spent several months in Europe and would have returned to take charge of the Berlin, Germany factory but the World War prevented his doing so.

In 1918 he resigned his position to become treasurer of the United States Radium Corporation, with which firm he remained until 1926, when he became affiliated with the American Linseed Company as executive vice-president. In 1929 he became president of the Colorado Fuel & Iron Company of Denver.

President of Universal Service



James T. Williams,
South Carolina Phi

James T. Williams, S. C. Phi, is editor-in-chief of the Universal News Service, one of the country's outstanding news bureaus and a part of the Hearst organization. James Williams was born in Lincolnton, North Carolina in 1881. In 1901, upon his graduation from Columbia University, he became the Washington correspondent of "The State," Columbia, S. C. After spending several years in Washington as correspondent of various newspapers, he left for

Tucson, Arizona, where he became editor of the Tucson Citizen. In 1912 he moved to Boston, where for the next thirteen years, he was editor-in-chief of the Boston "Transcript." In 1925 he left the "Transcript" to edit the Boston "American," where he remained for only a year. Resigning as editor of the "American," Brother Williams accepted the position of editor-in-chief of the Universal News Service, the position he holds today.

His business has called him to all parts of the earth. He has been a member of various committees and commissions in many foreign lands. In 1920 he was made a knight in the Order of Leopold (Belgium) and a commander in the Order of the Crown in Italy. In 1924 he was appointed by President Coolidge a member of the Board of Visitors to the United States Naval Academy.

President of Remington-Rand



James H. Rand, Jr.,
Massachusetts Gamma

James Henry Rand, Jr., was born in North Tonawanda, New York, November 18, 1886. While still a child he moved his family to Newton, Massachusetts—where he attended the public schools, graduating from the Newton High School. He entered Harvard University in 1904 graduating four years later.

James Rand is president of the Remington-Rand Company, oldest and largest manufacturer of business record and filing systems in the world. This organization included the Kardex and Library Bureau companies and operates four factories in Tonawanda, N. Y., two in Canada, one in New Haven, Conn., Illion, Chicago, New Orleans, Cambridge, Mass., New York City, Parkersburg, Va., Danville, Ill., London, England, Metz, France and Saarbrucken, Germany. Over two hundred stores and offices in the United States and branches in seventy-five foreign countries comprise the distributing facilities of the company.

Editor of "Nation's Business"

Merle Thorpe was born at Brimfield, Ill. He began his studies at Stanford University but later transferred to the University of Washington where he received his B. A. degree in 1907. He then entered the field of journalism and became editor of newspapers and magazines in every important city of the United States and Cuba. In 1907 he became professor of journalism at the University of Washington and later held the same post at Kansas University. Since 1916 he has been editor and general manager of "The Nation's Business," one of our leading magazines.



Merle Thorpe,
California Alpha

Merle Thorpe is one of the outstanding lecturers and radio speakers of America. His lectures are widely attended and have been published.

President of Ward Baking Corporation

Ralph S. Kent was born in Genoa, Ohio, August 2, 1878. He was educated at Ithica High School and Cornell University, graduation from the later in 1902 with Phi Beta Kappa honors. After graduation, he continued the law course at Cornell and acted as assistant football coach under Glenn Warner for three years.

He was graduated from the law school with an L.L.B., in June 1905 and passed the bar examinations a few months later being credited with obtaining the highest mark ever attained in any bar examination up to that time. After several years spent as a partner of a law firm, he resigned and opened his own office. He was prominent in public life in Buffalo, entering actively in municipal government matters. His firm did a substantial trial business, as well as a coporate and general practice.

Only a very few years after becoming attorney for the Ward Baking Company he was made vice-president of the concern. After the sudden death of William B. Ward, Penn. Omega in 1929, the board of directors unanimously elected Kent president to succeed Brother Ward.

President of Campbell Soup Company



*Dr. John T. Dorrance,
Mass. Iota-Tau*

Dr. John T. Dorrance is a native of Bristol, Pennsylvania. He received his early education at the famous Rugby Academy of Philadelphia, and later attended Massachusetts Institute of Technology, where he became a member of Sigma Alpha Epsilon. At Goettingen, Germany he received his doctor's degree. Dr. Dorrance is the originator of the canned soup industry and for many years has been president of the Campbell Soups Company of Camden, N. J. He is

director of the Pennsylvania Railroad, of the Prudential Life Insurance Co. and of several of the largest banks of New York and Philadelphia. Likewise he is a member of the important clubs of the eastern seaboard cities. His home, Pomona Farms, Cinnaminson, New Jersey, is one of the show places of his adopted state.

President of R. J. Reynolds Tobacco Co.

Bowman Gray, Sr., North Carolina Xi, is president of the R. J. Reynolds Tobacco Company, manufacturers of the famous "Camel" cigarettes and Prince Albert tobacco, located at Winston-Salem, North Carolina.

Gray was born in 1874. He entered the University of North Carolina in 1890 where he became a member of S. A. E. on September 20th of the same year. Throughout his four years in college, Brother Gray was active in all braches of extra curricular work, and was one of the most popular and best liked students at Chapel Hill. He graduated in 1894, in the same class as another famous S. A. E., William R. Kenan who is now president of the Florida East Coast Railroad company.

President of Maytag Company

Lewis Bergman Maytag, president and sales manager of the Maytag Company, manufacturers of washing machines, was born in Newton, Iowa, on August 24, 1888. He received his early training in the public schools of Newton and entered the Iowa State College in the fall of 1906.



*Lewis B. Maytag,
Iowa Gamma*

He was initiated into S. A. E. on May 24, 1906, and since that time has been one of Minerva's most loyal and devoted followers.

The company he heads is one of the largest and best known in the washing machine field. It maintains branch offices in nearly every country of the world as well as hundreds of sales offices throughout the United States.

President of Stone and Webster

(Reprinted from the Alumni Magazine of Worcester Tech)

At the end of the year just past a W. P. I. graduate succeeded to the important offices of president and general manager of Stone and Webster Engineering Corporation, one of the largest engineering and construction corporations in the country. The present incumbent is James Henry Manning of the Class of 1906. He was at the same time made a director of Stone and Webster, Inc.



*James H. Manning,
Mass. Delta*

Since graduating from the civil engineering department of Worcester Tech, Mr. Manning has engaged in a variety of engineering work. Until 1910 he was in the office and in the field on a number of jobs for Hugh L. Cooper, and in that year he went to the construction department of Stone and Webster Corporation and was shortly made a superintendent of construction.

In November, 1924, Mr. Manning was made a vice president of the Stone and Webster Engineering Corporation in charge of the division of construction and engineering, and his long service and splendid talents are now rewarded by his election, in December, 1929, to the highest office and duties as President and General Manager.

President of American Business Clubs

Richard M. Hennessy, Colorado Chi, was recently elected president of the National Association of American Business Clubs, a national organization restricted to junior business executives and young professional men.

Brother Hennessy was born in Chicago, Illinois and resided there until going to Springfield, as secretary to William McKinley, Speaker of the Illinois House of Representatives. He represented the state of Illinois at the Panama Pacific Exposition. In 1916 he moved to Indianapolis, Indiana, where he took up the practice of law.



R. M. Hennessy, Colo. Chi

President of Republic Steel Corporation Joins Chapter Eternal



Elmer T. McCleary,
Penn. Alpha-Zeta

Elmer T. McCleary of Penn. Alpha-Zeta, died April 21, 1930 at Youngstown, Ohio after a brief illness. Mr. McCleary was president of the Republic Steel Corporation, the third largest steel company of the United States. He was one of the youngest steel executives in this country. Actively interested in the affairs of his community and state, he was outstanding for the part that he played in backing the Mahoning Valley Sanitary District, and it was through his un-

tiring efforts that this project will soon be a reality. He was a director of the First National Bank of Youngstown and recently was elected a member of

the advisory board of the Ohio Chamber of Commerce. During the war Elmer McCleary's exceptional ability in the steel field was recognized when he was named one of a committee of three by the federal government to determine the steel requirements in the shell section of the ordinance department.

In a recent editorial after his death the editor of the Youngstown paper writes the following of Elmer McCleary. "He was the personification of integrity, honesty, and the great will to work unceasingly, not for himself but for all of us. His ability was recognized in the entire country. A wonderful career was broken in two. We have few men like him, and he will be hard to replace."

Even his competitors speak in admiration of him and one person with whom Mr. McCleary had been in competition for years, made this statement, "Mac, is a good business man. There are some men who know some things about the steel industry and are experts, but 'Mac' is the only one I know who knows all about the steel business."

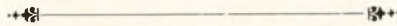

The Minerva Club of Rhode Island Alpha at Rhode Island State College



This handsome addition to the list of beautiful fraternity homes of Sigma Alpha Epsilon is that of Missouri Alpha at the University of Missouri. It is situated on a knoll in a private park of six acres

THE RECORD NOMINATES



E. L. Jahncke, La. Tau-Upsilon, because he was a capable Secy. of the Navy in the absence of Secy. Adams



Bernard Berlinger, Penn. Theta, because he is a champion decathlon athlete, one of America's best



John Russell, III. Psi-Omega, because he is one of America's distinguished writers



Del Bissonnette, N. H. Beta, because he is one of the leading players in National League Baseball



Oliver Hinsdell, III. Psi-Omega, because his Little Theater at Dallas has thrice won the Belasco Cup



Geo. R. Grose, Ohio Delta, because he is an outstanding Bishop of the Methodist Church



Avery Brundage, III. Beta, because, twice national decathlon champion, he is now president of the A.A.U.



Conrad Nagel, Cal. Gamma, because he is the outstanding actor of the "talkies"



Laurence Schwab, Mass. Gamma, because he gave us "Good News," "Desert Song," "Follow Thru," and "New Moon"



Rudy Vallee, Maine Alpha, because he is the world's most popular orchestra leader

THE RECORD
FOR OUR HALL OF FAME



Porter Hall, Ohio Epsilon, because in "It's a Wise Child," he proves himself a leading actor of Broadway



W. F. Bigelow, Ohio Delta, because he is the capable and brilliant editor of "Good Housekeeping"



William M. Campbell, Tenn. Kappa, because he is a popular umpire of the American League Baseball.



Walter Colbath, Ill. Psi-Omega, because he has thrice been intercollegiate diving champion of America



Wilbur Daniel Steele, Colo. Zeta, because in America and abroad he is recognized as one of the world's best short story writers



Harry Hansen, Ill. Theta, because he is the brilliant literary editor of the "New York World" and "Harper's"



H. Y. Benedict, Texas Rho, because, as president of the University of Texas, he is one of America's foremost educators



James Stewart, Cal. Gamma, Olympic star, because out West he is known as the "one-man track team."



Wilbur Coen, Jr., Kansas Alpha, because, at the age of sixteen, he was a member of the American Davis Cup tennis team



Commander J. H. Towers, Georgia Phi, assistant chief of aeronautics, because he was the first man to fly across the Atlantic

Minister Plenipotentiary to Sweden

By George T. Mascott, Mass. Beta-Upsilon



John M. Morehead
North Carolina Xi

Westinghouse Electric and Manufacturing Company, and has been connected with Electrical and Chemical Engineering interests ever since. He studied in Oxy-Acetylene Welding at the Technical School in Cologne, conducted by the German Government, and for two years was President of the International Acetylene Association, of which he is still a member. He is also an Honorary member of the English and French Acetylene Associations. In addition he is Fellow of the American Institute of Electrical Engineers, member of the American Electro-chemical Society, American Gas Association, of whose Technical Committee he has been Chairman, and of which Association he has been First Vice-President and member and First Vice-President of the American Welding Society. During both the St. Louis and the San Francisco Expositions, John Morehead was a member of the International Jury of Awards.

John M. Morehead, North Carolina Xi, was appointed by President Hoover as Envoy Extraordinary and Minister Plenipotentiary to Sweden on January 22nd, 1930.

Brother Morehead, after receiving his university degree of Bachelor of Science, completed the Expert Course with the

During his fifteen years as Chief Chemist and Engineer of Tests with the Peoples Gas, Light & Coke Company, that company installed two toluol recovery plants and, until the war, produced approximately one-third of all the toluol made in the United States, toluol being the base of the high explosive TNT.

For the year 1918 and part of 1919, Morehead was in Washington on the Council of National Defense and the War Industries Board as Chief of the Industrial Gases and Gas products Section, Secretary of the Explosives Division, and member of the Interdepartmental Ammonia Committee of the War Industries Board. On November 12th, 1918, Morehead was recommended for promotion to Colonelcy, which however was withheld on account of orders stopping all promotions. However, he holds a Lieutenant-Colonel commission in the United States Officers Reserve Corps, Ordinance, and in case of emergency is assigned to the manufacturing department of the Picatinny Arsenal.

The Honorary Degree of L.L.D. was bestowed on Brother Morehead on June 5th, 1926, by the University of North Carolina. He is the author of a text-book entitled "Analysis of Industrial Gases," which is now used quite widely, and of two works on genealogy. During his employment in his present interests, he has taken out some fifteen or twenty patents on improvements in electric furnaces.

Mrs. Morehead, who was presented at the Court of St. James in 1926, is a member of the American Woman's Club in London, the Colony Club, New York, and the Westchester County Women's Golf Club.

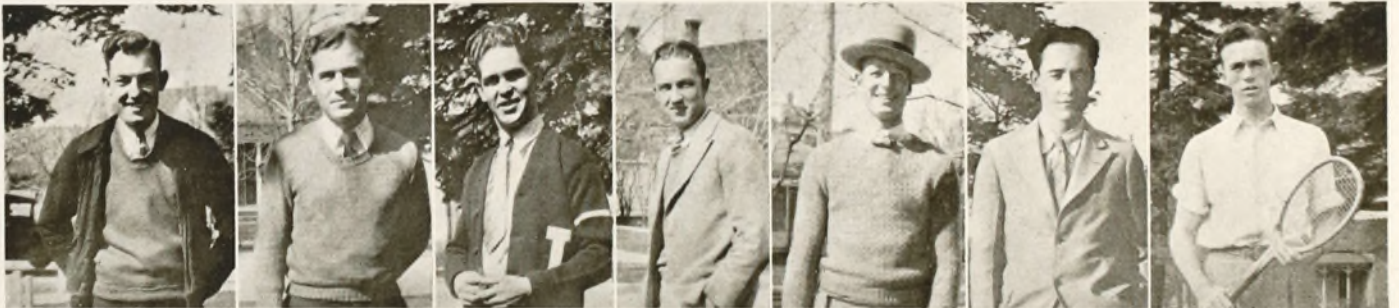

Idaho Alpha Men: Phil Corneil, soph. pres; Gene Dahlkey, football; Ken Barrett, football; Edward Peterson, swimming; George Swindeman, football, Harry Dewey, fresh. pres.; William McCoy, tennis champion.



The active chapter at Davidson College, North Carolina



Jack Thomson,
capt. fencing
Blue Key

Howard Willoughby,
football

Pete Drake,
capt. wrestling

Porter Hendricks,
cross country, track

Thomas Burroughs,
cross country

Walter Lammerson,
gym team,
Lt. R. O. T. C.

All from California Delta at U.C.L.A.

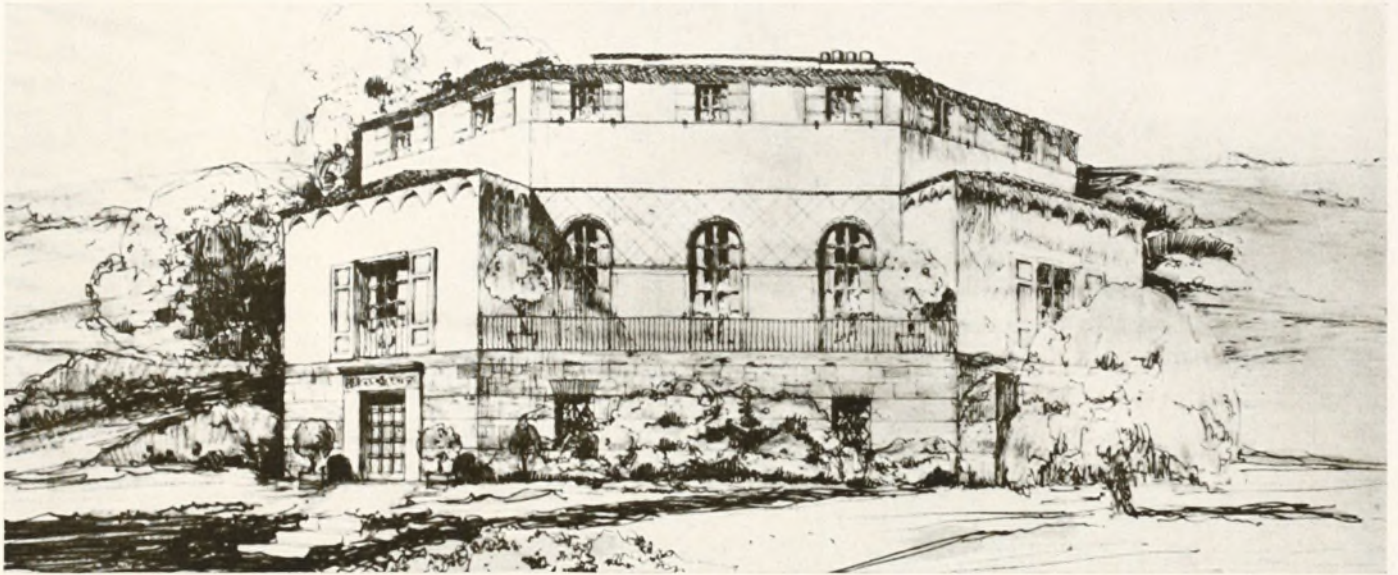

The beautiful home which California Delta at U. C. L. A. will build this fall.

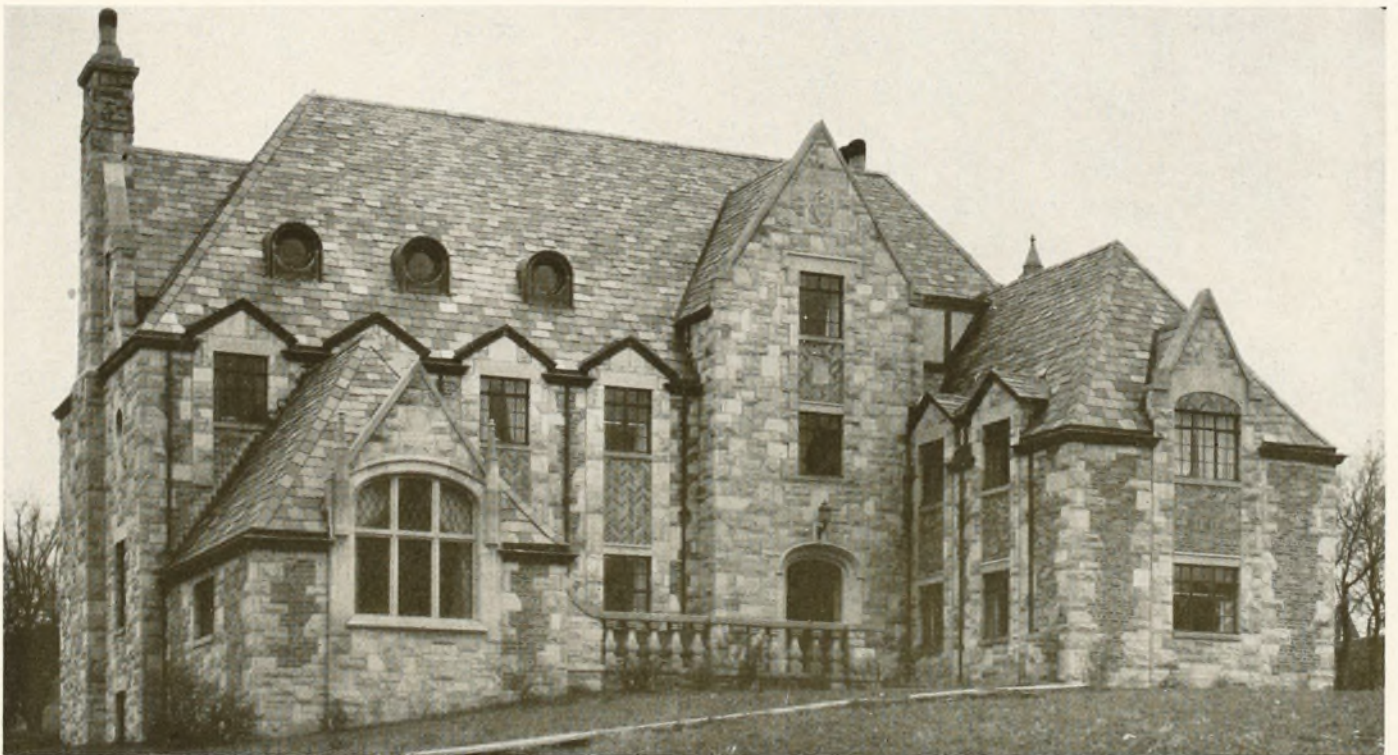

The beautiful new home of Iowa Gamma at Iowa State College

...OUR BOBBY...

The greatest golfer that ever lived; the miraculous man of golf, who has won everything there is to win in the game. The most popular sportsman in the world.



Bobby Jones' twelve major golf titles and the courses on which he won them:

American Open

- 1923—Inwood Country club, Inwood, Long Island.
- 1926—Scioto Country club, Columbus, Ohio.
- 1929—Winged Foot Country club, Mamaroneck, N. Y.
- 1930—Interlachen Country club, Minneapolis, Minn.

American Amateur

- 1924—Merion Cricket club, Haverford, Pa.
- 1925—Oakmont Country club, Oakmont, Pa.
- 1927—Minikahda Country club, Minneapolis, Minn.
- 1928—Brae Burn Country club, West Newton, Mass.

British Open

- 1926—Lytham and St. Anne's courses, England.
- 1927—St. Andrew's, Scotland.
- 1930—Hoylake, England.

British Amateur

- 1930—St. Andrew's, Scotland.



Wylie Johnson, Texas Delta, Punjab honor society



William Levere Kimball, son of the E. S. W., with Eric A. Dawson.

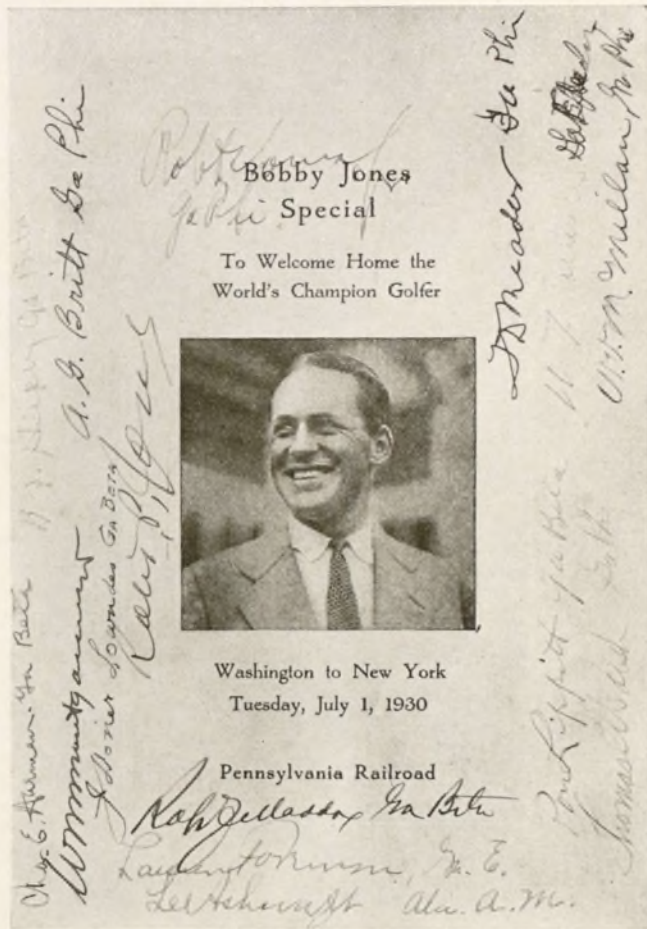

Menu card from "Bobby Jones Special," autographed by members of S. A. E. who welcomed Bobby in New York.



Charles Beise, Colo. Chi, pres. student body.



H. E. Crowe, Mass. Beta-Upsilon, youngest Rhode Island judge



B. C. Mayhew, L. H. Hersey, R. I. Alpha, letter men and Phi Kappa Phi



E. S. Nash, N. C. Xi, captain football.

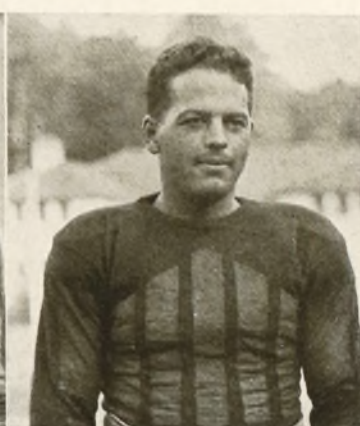

J. S. Hudson, N. C. Xi, varsity football.



Franklin Spencer
Mont. Beta, football



O. Lawrence and
A. Kilburn
Ala. Iota, baseball



J. T. Edmonson
Ark. Alpha-Upsilon,
capt. fresh football



Frederick Graebel
Wis. Alpha, capt. fencing



Clio Straight
Iowa Beta, all univ.
sen. pres.



The active chapter at the University of Tennessee



James Radabaugh
Iowa Gamma, baseball
mgr.



Carl Schaefer, Cal. Delta,
editor "California Daily
Bruin"



K. Schoephoester
Ark. Alpha-Upsilon, twenty
major activities



The Sigma Alpha Epsilon basketball champions at
Michigan State College



Basketball champions at Birmingham-Southern
Kinney, F. Hines, L. Hines, Glass, Greene

Hollywood Goes S. A. E. Again

By Richard Strauss, California Alpha



Delmer Daves, Cal. Alpha

If you should chance to walk down Sunset Boulevard in Hollywood most any afternoon, you would very likely run into a young man, wearing an S.A.E. badge, smoking a pipe and tearing hither and yon, post haste. Should you approach him and give him the grip, he would smile, and begin immediately to talk of S.A.E., and you would have met none other than Delmer Lawrence Daves,

California Alpha, the busiest young man in Hollywood, and the latest Sig Alpha to win laurels in the "Squawkie" capital.

He was born in San Francisco, California, on July, 24, 1904, B. S. (before sound). Two years later, the famous San Francisco earthquake occurred, and in his own words, "shook the family to Los Angeles." He attended the Los Angeles public schools, graduating from the Polytechnic High School in 1922. In high school he was president of the student body, board of finance, self-government and the glee club.

In the fall of 1922 he entered Stanford University at Palo Alto. His list of activities while in school reads like a college year book. Perhaps it will be easier to tell you what he did not do, rather than try to enumerate the many branches of extra-curriculum activities with which he was associated. However, we will list a few of the most outstanding pos-

itions he held while at college. He was president of the class of 1926, president of Rams Head, Class Fights and Bonfire Committee, manager of dramatics for 2 years, art director of the year book, also for 2 years, director of the Junior Opera and of Glee Club Novelties, member of nine societies including S.A.E., and played the leading roles in about twenty college shows. He was also a delegate to the Sigma Alpha Epsilon National Convention held in Boston in 1926. He graduated from Stanford in 1927.

After graduating from college, he returned to his home in Los Angeles and entered the moving picture industry, where we find him working as a property man for James Cruze, Inc.

Delmer's experience in the moving picture world has been diversified. He has served as actor, director and writer. He was the technical director of "The Duke Steps Out," starring William Haines. In the picture "So This Is College," of which he is the author, he was rehearsal assistant, technical director and also played the part of the "bad college boy." He has played parts in "Bossy," "The Duke Steps Out," "Beef," "Good News," "Sperling" and "The Bishop Murder Case." He has recently written an article entitled "These College Pictures" which appeared in a current issue of the College Humor Magazine. At the present time, he is rewriting "Queen Kelly," Gloria Swanson's new picture.

Delmer Daves is very interested and takes an active part in all fraternity affairs. This past month he was elected Treasurer and Recorder of Province Kappa. He has worked hard and attained much, and is justly entitled to a loud "Phi Alpha" from his brothers in Sigma Alpha Epsilon.

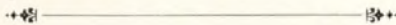

Western General Manager of the Milwaukee Railway

By Albert S. Balch, Washington Alpha



C. H. Buford, Ark. Alpha-Upsilon; Jack Buford, Wash. Alpha

Charles H. Buford, Western General Manager for the Chicago, Milwaukee and St. Paul Railway has "been working on the railroad" since he graduated from the University of Arkansas in 1907. Leaving college honors behind him, he took a subordinate position in the engineering department. Soon he was given another job. One of his interesting pieces of work was engineering the track elevation of the St. Paul tracks in and about Chicago. In 1916 he was

transferred to the operating department, accepting a place as train master. From here he was promoted to superintendent in charge of 500 miles of main line. Succeeding unusually well as superintendent of one division, he was promoted to general superintendent with responsibility for five divisions. From general superintendent of the Southern district he moved to the assistant general managership of lines east of the Missouri River, during which time he resided in Evanston, Illinois.

In October 1927 Mr. Buford was made general manager of all the Western lines from the Pacific Coast to the Missouri River, with offices in Seattle. He frequently travels east to Moberge, S. D., for he is in entire charge of the operation, maintenance and construction in this large territory.

Charles Buford has an enviable reputation among the ranks of employes for fair and square dealing. They look up to him as a man of marked ability.

A chip off the old block is Jack W. Buford, his son, president of the freshman class at the University of Washington. By winning the class election with the unheard of vote of five to one, Jack finds himself in the center of school activities. Both the father and son are often seen together at the fraternity house.

Minerva's Highway

By John O. Moseley, Archon Province Theta



In these days when a Greek letter organization sprouts on every hill and thrives on every backstair it is no distinction merely to be a fraternity man. The honor lies in belonging to a good Fraternity and being a good Fraternity man. And that is as it should be. The one case that the Chapter diagnosticians invariably pronounce hopeless is the young pledge or neophyte who believes that his pin or ribbon is a badge of merit and that simple possession of it would indicate that he must be good. Such a man would congratulate himself on his uniqueness and distinction in happening to belong to the human race. Far from being a guarantee of eternal salvation, that ribbon or pin is the expression of a hope, the evidence of a faith. The fraternity which bestows upon a man its name and insignia thereby indicates to him and to the world its belief that he has the stuff and the will power to become a good fraternity man.

When a man enters a fraternity he is confronted with three roads down one of which he must travel. The choice is necessary and the route, once chosen (unless a miracle occurs), will be followed to the end. The three roads are close together at the start and look very much alike. The pathetic thing for both individual and organization is that the farther they are travelled the wider they diverge. Those who travel road number one are known as Zero Fraternity men. Their value to the fraternity may be symbolized by a bunch of space encompassed by a thin rim. That rim corresponds to the badge. They are the boys who believe that the badge guarantees all. Literally they hide behind the badge. They think that membership in the organization automatically makes them slick boys. With the true instincts of a cipher they never stop to picture themselves with the rim ripped off. If this rim were bent into letters they would spell complacency. This type of Fraternity man you can neither insult nor inspire.

From the foregoing it will appear that the Zeroes in the Chapter are not so good. And yet you cannot say that they are altogether bad. It is their nature that they must keep between the boundary lines of the positive and the negative. Cipher-like, they are useful in filling in the numbers. They really do well in making up a crowd. But woe to the Chapter accidentally or maliciously electing one of them to an office. But don't be shocked. Reversing the digits is a favorite indoor sport of many a Chapter on election night. A Chapter that rates 10 looks this way, 01, after reversing the digits.

But fortunately the cipher boys do not care about being elected to office and only occasionally do they have to be. They are quite content to drape themselves around the furniture and to make themselves as inconspicuous as possible, especially when there are guests to be entertained or any other fraternity work to be performed. And yet they make fairly good company. Many of them pay their bills with average regularity. A few of them actually graduate. And when they have gone, either by graduation or by quittance, there is not a mark or dent around the old organization that will ever betray the fact that they once existed there. They just vanish.

And a new alumnus is born! Since a cipher must follow his natural bent it is very easy to plot the

curve of his after relationship to his fraternity. Under new stimuli he may bend his rim into real units or by a freakish fortune that loves to tease, he may become very rich and prominent. But for the fraternity he is still Brother Zero. He never answers a letter from his Chapter. He never responds to a call. When he returns, he is greeted fraternally because of the badge he wears. But he always has to leave right after the game. Often you see him at the best dances but never at the trying meetings. When he joined, he joined for life, so it is unnecessary for him to carry a card or pay dues to his local or national organizations. He can always finance an expedition for pleasure. His name and always uncertain address are carried on the books of chapter and national offices until finally, that great leveler, death, wipes out all distinctions and triumphantly enrolls him in the Chapter Eternal.

Those who travel road number two are known as Nero Fraternity men. Nero fiddled while Rome was burning. And these brothers are fiddling while their Chapters are burning. They are the boys who are out strictly for number one. Pleasure is their fiddle and their tune is loud and long. Unlike the cipher brethren, they do not stop at just doing nothing for the Fraternity, but if their own selfish interests are involved they do not hesitate to do something against it. The Nero man is he who spends his allowance on himself and then lets the Chapter board him a while. He is the boy who is invariably bored with the Chapter meeting and tries to liven it up a little for himself with bright cracks and other forms of disorder. You can absolutely depend upon his vote to make the meeting informal or even to do away with it altogether upon the slightest pretext. He thinks idealism is the bunk and that the ritualistic features of the meetings were designed by the founders for the express purpose of allowing him to display his talents for burlesque. The Chapter Songs to him mean just one more opportunity to put in his selfish and discordant note. It is absolutely impossible to make these Neroes understand that if everybody brought liquor in the house and drank at will that chaos and extinction would ensue. The thought never enters his head that the dances are given by thirty or forty men, not by two or three. He is willing to live on the reputation of the entire group but not to abide by the rules of the group. He really doesn't believe that lasting friendship is built on character.

Unlike the Zero, Brother Nero actually seeks office. He wishes to impress his views and stamp his personality upon the organization. He passes out the word to the younger members that if he is elected all this tom-foolery about striving for objectives is going to cease and he will make a real fraternity of HE men out of them. You hear him remarking cynically that congeniality is all that is necessary in a fraternity. He actually believes that if you get a group of young men together who think the same thoughts, wear the same brand of clothes, and have about the same habits that, automatically thereby, a bond is created which will impel these men to work together and fight for each other and stick to one another throughout their lives!

Let us imagine that "Bud" Nero Esquire has been elected to high office in his Chapter. You will find him there often the second semester. Watch the axes begin to grind. New control is assumed of the social committee. The rushing committee is likewise bolstered up a bit and the tracks are greased for the rail-roading in of a few home town pets who have until now been courageously blackballed. A spring drive is launched to initiate the flunkers "just before we go home." Announcement is made that the next dance is going to be a real one. The treasury surplus from the previous semester is invariably raided to provide a little entertainment for the farewell party. If the surplus happens to be large a few very select rushing parties, attended by the officers, rushing committee, several recent "one year" alumni, and two rushees, can be given. Brother Nero makes a careful survey of the chapter's standing by questioning a few girls who are being rushed out of their socklets, a few of the town non-collegiate hangers-on, and some of the slick boys in other frats with whom invitations to the big formals have been traded and proudly announce that dear old Alpha Falpha is on top of the pile.

And then comes June! And active man Nero, to the accompaniment of unpaid bills, unformed rushing plans, dirt covered house, and broken radio, forgotten social obligations, lowered scholarship, and shattered ideals, becomes Alumnus Nero. Again, unlike brother Zero, this alumnus keeps up his interest. He is forever bringing up to school some weak-chinned, thin-chested rushee who doesn't have a Chinaman's chance to pass in his work or, if he should make his grades, will retire after one year and live on the interest of his capital investment in the Fraternity. The Nero Alumnus is always loudest in his blame for some little mistake or oversight made by the chapter. You never fail to SEE him at the games and the bigger the load he has aboard the greater is his hurry and determination to get to the house so the younger men can enjoy his jag. Since, during all of his fraternity life his vote and voice have been against every forward looking movement it seems natural to hear him expressing opinions without facts, making judgments without evidence, and having no convictions without prejudice. When he joins the Chapter Eternal he performs even that service to his Fraternity reluctantly. Of course there are in our ranks no such composite Nero. Let us contemplate him as a fearful warning.

There is one other road to travel--the broad highway of Minerva--for the Hero Fraternity man. While Pledge Zero is gold bricking on the details and Pledge Nero is openly defying the chapter traditions of pledge service, Pledge Hero is doing and overdoing all fraternity tasks assigned to him by those in lawful authority. Every time he polishes a floor and hangs a picture and polices a room he does it with a distinct sense of loyalty and devotion. Even when some overbearing sophomore orders him to perform a purely personal service he does it with a smile and a silent prayer that Fraternity will not make a bully out of him. He regards the House as his Home and stays in it as much as possible in order to get acquainted with those whom he is to call brothers. In their characters and personalities he sees only the finest and best and hopes that some day he will wear a badge which will stamp him with those traits.

As brother Hero--the sophomore--his development is continued and carried on under the mystic influence of those worthy upperclassmen whom he now idealizes and idolizes. The right attitudes, carried over from his pledge service, impel him to seek ways of strengthening his chapter. Hospitality to him is a pleasurable service instead of a burdensome duty. He takes pride in the history of his local and national organizations and strives to hand down to others the written and picture records of his times. Remembering unsavory episodes of his freshman year he uses foresight in preventing their recurrence.

As junior and senior, the man travelling this third road comes into his own. Although Brother Zero is apathetic, he inwardly admires him; and although Brother Nero has consistently tried to make a donkey out of him, he discovers suddenly that the ears are on his own head. Brother Hero now realizes that the only reward for fraternity work is paid at the moment of performance, namely, the satisfaction of seeing the job done; and the only thanks he will ever get is the knowledge that he has been true to the ideal. And in this spirit he accepts chapter office and responsibility. He never quits under fire. He never lays down when things go wrong. He never lets up when things go right. He harbours no grudge and pets no peeve. He never sulks.

Above all, our Hero remembers those first troublesome years in the chapter when he was trying to find out what it is all about. He recalls that finally he had to interpret Fraternity, Brotherhood, and Friendship, not in terms of books and songs and furniture, but in terms of flesh and blood and spirit. He strives hardest to be the kind of Hero to the young and plastic members of the chapter which he, in the rosy dreams of youth, worshipped.

The transition from Hero Active Man to Hero Alumnus is easy and sure. From mere force of habit he answers Minerva's every call. Ingrained so deeply into his being are the many components of Fraternity and Friendship that to neglect or to injure her blessed name would to him be unthinkable.

And yet his road, like the others, leads to the Chapter Eternal where all are equal, where all distinctions are wiped away. Then what is the use? There are two answers to that question. The Fraternity is not only like life: it IS life. Service to its cause--if that cause be just--pays a certain recompense on the spot. And like the coral who is orthodox enough to deliver up his life to the reef rather than flit away on individual paths, the Hero has the satisfaction of knowing that he is building for future generations and at the same time is fulfilling his own destiny.

When Hercules was a young man he was travelling in Argos and came to forked roads. On each road stood a beautiful woman, a Goddess in disguise who beckoned to him. The entire life and labors of this great Hero are explained by his free choice of Minerva and her path of virtue instead of the path of pleasure of Venus, who was chosen by Paris, princely son of King Priam of Troy. Brother Fraternity man, every act and thought of every day of your Fraternity life is a choice. May you always be a loyal Son of Minerva. May our Chapter Halls be thronged with Hero Sig Alphas.

The Memorial Gates of Colorado Chi

By Gerald Henaghan, Colorado Chi

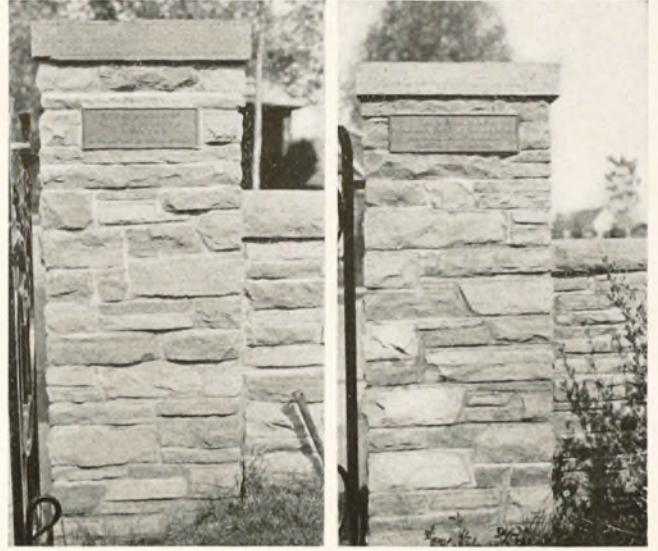

Those of you who have seen photographs of the beautiful home of Colorado Chi have no doubt noticed the attractive gates at the entrance to the lawn. These are memorials which are unique among the fraternity houses at Boulder, and they are admired by all who pass between their portals.

The beautiful gates at the south entrance near the automobile driveway were given to the chapter by Mrs. Mary G. Powell (lately deceased), in memory of her son William Gregory Powell, who died shortly after he left college. Mrs. Powell, who was a resident of Alexandria, Virginia, received the inspiration of erecting these gates from her nephew, Dr. Cuthbert Powell, of Denver, also a member of Colorado Chi. In 1924 the gates were erected. Mrs. Powell was very thankful for the suggestion of her nephew, for she knew that next to his family, her son loved his fraternity better than any thing else in the world, and it was with this thought in mind that she gave the gates in memory of William to be erected near the scene of his earthly hopes and ambitions.

The gates at the northern end of the lawn were erected at the same time as the others and were a gift of Mr. and Mrs. George K. Andrus, in memory of their son, Ralph Andrus, who died during the de-

*Left: Erected in memory of Ralph R. Andrus '13 a loyal S. A. E., by Mr. and Mrs. George K. Andrus
Right: In memoriam, William Gregory Powell '02 Alexandria, Virginia, erected by his mother.*

vastating flu epidemic several years previously. Ralph Andrus, at the time of his death was engaged in the practice of law with his father. His death cut short a career which gave promise of wide usefulness and great accomplishments. As a student, he took part in all activities of the university and of the fraternity, and was equally beloved within and without the chapter halls. His family felt that no more fitting memorial could be left his memory than these entrance gates to his chapter house.

These memorials, the inspiration of which means so much to every member of our chapter, give a background and atmosphere to the chapter house and to the university that will make for the finer things in life. They represent to everyone the expression of parental love.



The beautiful new home of Georgia Beta at the University of Georgia



The active chapter at the University of Iowa



The active chapter at Iowa State College



The active chapter at Norwich University



The active chapter at Massachusetts Institute of Technology



The active chapter of Pennsylvania Omega at Allegheny College



The active chapter at the University of South Dakota



Wilson McCarthy,
Colo. Chi, Phi Beta Kappa



Arthur March,
Colo. Chi, Phi Beta Kappa



Newell Munson
Wis. Alpha, Phi Beta Kappa



David G. Williams
Wis. Alpha, Phi Beta Kappa



Robert Riley, Mass.
Gamma, Founder of the
Endowment



Frank Bunting,
Tenn. Zeta, Founder of
the Endowment

A Charming Letter From a Confederate Soldier

Union-Springs, Alabama
May 18, 1930

MR. ERIC A. DAWSON,
EVANSTON, ILL.

Dear Brother:

I am enclosing check (with exchange) for three dollars (\$3.00)—dues for 1930—just another case of procrastination.

I am wondering, as I send this, if it is the last. We old Confederate soldiers are dropping out fast and but a short time more when a Confederate soldier will be a thing of the past. Well I have gone 17 years over the allotted "three score and ten" and I have no kick coming.

With kindest regards personally and best wishes for SAE.

Yours truly and fraternally,

J. A. WEEMS.



Gordon Zey, N. H. Alpha,
Phi Beta Kappa



R. C. Heaton, N. D. Alpha
Phi Beta Kappa



R. E. Wilson, Ohio
Tau, Phi Beta Kappa



William Radabaugh, director Scarlet
Mask Band; Richard Borel, Phi
Beta Kappa. Both from Ohio Theta



L. F. London, N. C. Xi,
Phi Beta Kappa

The Almy Jewel

By Charles E. Lawrence, Chairman Jewel Committee

In the summer of 1920 at the Convention in Buffalo, during a chat with Don R. Almy, the suggestion was made by him that sometime he would like to see a Jewel of appropriate design presented to a retiring Eminent Supreme Archon, Province Archon or Eminent Archon, as a symbol of appreciation for earnest effort on behalf of the Fraternity; something of personal recognition; something which might be retained by the recipient and worn by him on appropriate occasions.

In later years Don Almy referred to this idea on many occasions, but his work on behalf of the Fraternity ended before it found fruition in the adoption of such a Jewel by the Fraternity that he loved so well.

At the last Convention of Province Alpha, December 14, 1929, Brother Almy's idea bore fruit, a Committee being appointed to bring in recommendations and designs for such a Jewel. The cuts show the design adopted by that Convention for Jewels to be presented to each retiring Province Archon and Eminent Archon by the province and chapters respectively in Province Alpha. It is known as the "Almy Jewel" in honor



On the left is the jewel of the Province Archon and on the right is that presented to the archon of the chapters

and remembrance of Don R. Almy. This Jewel can be presented to and worn *only* by Past Province Archons or Past Eminent Archons. It is presented as a reward of meritorious service to the Fraternity by its recipient.

At the joint Founders' Day Banquet of Province Alpha and the Boston Alumni Association a Past Province Archon's Jewel was presented by Province Alpha to Brother Charles F. Collins, P.P.A., and Past Eminent Archon's Jewels were presented to sixteen Past Eminent Archons by the chapters in the province. Each Jewel is appropriately engraved on the back of the Fraternity shield, a standard form being adopted.

The one presented to Charles Collins being engraved as follows:

Presented by PROVINCE ALPHA to BRO. CHARLES F. COLLINS, P.P.A. Dec. 14, 1929.

The idea of thus recognizing the service of these brothers was highly commended by those present. It is hoped that this custom may be adopted by all other provinces and by the National Convention at Evanston in December of this year.

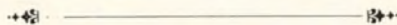

The active chapter at Denison University



Scholarship trophy of Cal. gamma and Cal. Delta, designed by Henry Johnson, Cal. Beta. The chapter with the highest scholarship each year keeps it. It will last until 1956, the 100th birthday of S. A. E. and will belong to the chapter which has won it the most times.



Baseball champions at the University of Arizona



Freshmen numeral men at Iowa gamma. Top; David Jay, track; James Gnam, track. Bottom; Laurance Reid, football; Horace Eaton, basketball and football; Wayne Reynolds, football.



The Minerva Club of Illinois Theta. Back row; Mrs. H. S. Ripley, Mrs. Lily B. Phillips, Mrs. Thomas Marshall, Mrs. W. Parker. Front; Mrs. N. G. Klove (secy.), Mrs. Charles Good (pres.), Mrs. Wallace Waterman (treas.)



Who's Who in the Active Chapters



(Compiled from the semi-annual reports)

Editors

Ala. Iota—Robert Clingman, "Gold & Black."
 Ark. A-U—James Newman, "Arkansas Traveler."
 Ark. A-U—Horace Holmes, "Razorback."
 Calif. Alpha—Frank A. Whitely, "Stanford Daily."
 Calif. Alpha—Reid R. Briggs, "Stanford Daily."
 Calif. Delta—Carl G. Scheaffer, "Daily Bruin."
 Calif. Gamma—Matt Barr, "El Rodeo."
 Colo. Chi—Gilbert Kullgren, "Colorado Engineer."
 Ga. Epsilon—Fred W. Ajax, "Emory Wheel."
 Idaho Alpha—Cedric G. d'Easum, "Argonaut."
 Ind. Gamma—Charles Hoover, "Arbutus."
 Ill. Delta—William Trisch, Senior Ed. of annual.
 Ill. Theta—Sam Van Dyne, art ed. of "Phoenix."
 Iowa Delta—Wilbur Dingwell, Ass'te. Ed. of annual.
 Ky. Epsilon—Rex Allison, Annual.
 Maine Alpha—Philip Brockway, "Maine Spring."
 Mass. B-U—Victor Stout, Sports Ed. of "News."
 Mass. B-U—John Crosby, "Syllabus."
 Mich. Alpha—Lloyd Humbarger, "College World."
 Mich. Iota-Beta—Donald Bell, Jr., Ed of "Michiganensian."
 N. Y. Mu—James Bartocchini, "Columbia Engineer."
 N. C. Xi—Edward Yarborough, "Tar Heel."
 Ohio Rho—J. T. Leach, annual.
 Penn. Zeta—Ned T. Raker, Asso. Ed. of school paper.
 R. I. Alpha—J. W. Armstrong, "The Beacon."
 Tenn. Eta—Hillman Willis, "Cardinal and Cream."
 Tenn. Kappa—Paul Carringer, "The Volunteer."
 Tenn. Lambda—Harry Phillips, "Collegian."
 Tenn. Nu—John Cunningham, Asso. Ed. "Masquerader."
 Tenn. Zeta—Reeves Manker, Asso. Ed. "Sou'wester."
 Va. Omicron—Lewis Mattison, "Virginia Cavalier."
 Wash. City Rho—Herbert Angel, "The Hatchet."
 Wisconsin Alpha—Gordon Swarthout, "Octopus."
 Wisconsin Alpha—Herbert Tschudy, News Ed. of "Cardinal."
 Wisconsin Alpha—C. David Connolly, Asso. Ed. "Badger."
 Ga. Epsilon—Robert Strozier, annual.
 S. C. Delta—J. W. Pitts, Ed. of annual.
 S. C. Gamma—R. W. Stokes, Ed of annual.

Captains

Ala. Alpha-Mu—E. A. Bell, Track.
 Ala. Alpha-Mu—L. W. James, Basketball.
 Ariz. Alpha—W. P. Acuff, Football.
 Ark. A-U—William Bricewell, Golf.
 Ark. A-U—Schoephoester, Tennis.
 Ga. Epsilon—Henry Sherman, Swimming.
 Ga. Psi—E. Lynwood Mallard, Basketball.
 Ill. Beta—Verne McDermont, Track.
 Ill. Psi-Omega—George Rojan, Baseball.
 Ind. Alpha—Maurice Wooden, Basketball.
 Iowa Beta—Boyd Liddle, "Pershing Rifles."
 Iowa Gamma—Merle Robbins, Tennis.
 Ky. Epsilon—Paul McBrayer, Basketball.
 Ky. Kappa—Marvin Varney, Baseball.
 Ky. Kappa—Reed Wooldridge, Frosh football.
 Maine Alpha—Earle Gowell, Track.
 Maine Alpha—Sven Hallgren, Frosh basketball.
 Maine Alpha—Samuel Calderwood, Frosh football.
 Mass. Alpha—J. T. Tawter, Baseball & Swimming.
 Mass. Delta—Edward Bayon, Basketball.
 Mass. Delta—Albert Demont, Rifle Team.
 Mich. Alpha—Thomas Hoover, Debating.
 Mich. Gamma—Fred Danziger, Football.
 Mo. Alpha—John Waldorf, Football.
 Mo. Beta—Robert Mutrux, Fencing.
 Mont. Alpha—Max Worthington, Football.
 Montana Beta—Reid Harmon, (Game Capt.) Football.
 Montana Beta—Carl Wlker, (Game Capt.) Football.
 N. Y. Alpha—Edward Butterworth, X-Country.
 N. Y. Alpha—P. N. Hunt, Football.
 N. Y. Sigma-Phi—Mathew Irmie, Basketball. X-Country.
 N. Y. Sigma-Phi—James Fuscass, Basketball.
 N. Y. Sigma-Phi—Thomas Blomquist, Soccer.
 N. C. Xi—Ed. S. Nash, Football.
 N. D. Alpha—William Lowe, Basketball.

Ohio Delta—Frank Rice, Football.
 Ohio Theta—Allen Holman, Football.
 Penn Delta—Merritt McCloy, Football.
 Penn. Delta—Earle Davis, Baseball.
 Penn. Omega—C. A. Bair, Basketball.
 Penn. Theta—Chas. Woolever, Soccer.
 Penn. Theta—William Kastler, Track.
 R. I. Alpha—G. E. Bean, X-Country, Track.
 S. C. Gamma—J. B. Taylor, Baseball.
 S. C. Gamma—J. C. Kennedy, Football.
 Tenn. Nu—Eugene McIlwain, Football.
 Tenn. Omega—Robert Stimson, Football.
 Vt. A-S-P—Monroe Grandy, Baseball.
 Vt. A-S-P—Horace Yarrington, Track.
 Vt. Beta—F. E. Wilder, X-Country.
 Vt. Beta—R. F. Colburn, Frosh X-Country.
 Va. Kappa—J. V. Bauserman, Football.

Managers

Calif. Delta—Stewart Liner, Football.
 Ga. Beta—R. D. Feagin, Football.
 Ga. Beta—B. S. Walker, Baseball.
 Ill. Delta—Robert Furman, Football.
 Ill. Psi-Omega—Allen Bishop, Swimming.
 Iowa Gamma—James Radabaugh, Senior baseball.
 Iowa Gamma—Frank Reynolds, "Little International."
 Maine Alpha—Linwood Brofee, Band.
 Mass. B-U—John Crosby, Lacrosse.
 Mass. B-U—John Brewer, Basketball.
 Mass. Gamma—Robert Snider, Frosh basketball.
 Mass. Gamma—J. P. Skinner, Soccer.
 Mich. Alpha—Foster Shaup, Debating.
 Mich. Iota-Beta—John Macdonald, Wrestling.
 Miss. Gamma—Edwin Potts, Baseball.
 Mo. Beta—Burk Dawson, "Dirge."
 Mont. Beta—Vernon Hoven, Band.
 N. H. Alpha—E. I. Burns, Programs.
 N. H. Beta—Jean Moreau, Frosh football.
 N. H. Beta—Agnew Walker, Basketball.
 N. H. Beta—Kenneth McLeod, Hockey.
 N. Y. Delta—John MacNaughton, "Onondagan."
 N. Y. Delta—Donald Williams, "Daily Orange."
 N. Y. Mu—Louis Holmes, Frosh football.
 N. Y. Sigma-Phi—Thomas Carlile, Soccer.
 N. C. Theta—J. A. Jones, Frosh football.
 N. C. Theta—A. W. McLean, Football.
 N. C. Theta—L. A. Mills, Baseball.
 Ohio Mu—Fred Crall "Flamingo."
 Ohio Rho—R. C. Taft, Glee Club.
 Ohio Rho—T. D. West, Basketball.
 Ohio Theta—Leonard Garrard, Polo.
 Penn. Delta—Clarence K. Schultz, Track, X-Country.
 Penn. Delta—W. H. Holmes, Basketball.
 Penn. Gamma—Harry Fardon, Track.
 Pa. Chi-Omicron—E. S. Hugh, Band.
 Pa. Chi-Omicron—C. Womack, Rifle Team.
 Penn. Omega—J. D. Whitset, Football.
 Penn. Phi—Wm. Gesling, X-Country.
 S. C. Delta—Y. A. McLeod, Football.
 S. C. Gamma—J. M. Rothrock, Football.
 Tenn. Kappa—Beach Hall, School paper.
 Tenn. Kappa—H. Humphreys, Adv. Mgr. paper.
 Tenn. Nu—A. H. Rowell, Football.
 Tenn. Nu—W. R. Galbreath, Track.
 Tenn. Omega—J. Turner, Glee Club.
 Tenn. Omega—Chas. Hoppen, Football.
 Texas Delta—R. H. McLorry, Track.
 Vt. A-S-P—H. M. MacKay, Football.
 Vt. Beta—A. Gioria, Hockey.
 Vt. Beta—Warren Burr, Basketball.
 Vt. Beta—Hugh Mattison, "Ariel."
 Vt. Beta—Franklin Sears, Debating.
 Va. Kappa—Earl Swem, "Colonial Echo."
 Va. Kappa—John Robertson, Jr., Mgr. football.
 Va. Sigma—Paul Wofford, oxing.
 Wash. Alpha—Chas. Battelle, Senior Crew.
 Wash. Alpha—William Cramer, Jr. Mgr. Track.
 Wis. Alpha—Donald Riley, Cir. Mgr. "Cardinal."

Presidents

Ala. A-M—Leo Young, Sophomore Class.
 Ala. Iota—Cecil Abernathy, Senior Class, Dramatic Club.
 Ala. Iota—Myrl Francis, Junior Class.
 Ala. Mu—Uhlund O. Redd, Class president.
 Ark. A-U—K. E. Schoephoester, G.E.S. Society.
 Ariz. Alpha—W. P. Acuff, "A" Club.
 Ariz. Alpha—Pledge Cummins, Freshman Class.
 Ariz. Alpha—James Flynn, Junior Class.
 Calif. Alpha—Reid R. Briggs, Sophomore Class.
 Colo. Chi—Charles Beise, Student Body.
 Colo. Zeta—Dan Williams, Junior Class.
 Colo. Zeta—Thomas Ledgerwood, Inter-school Council.
 Ga. Epsilon—Fred W. Ajax, Senior Class.
 Ga. Epsilon—Fielding Ficklen, Phi Delta Phi.
 Ga. Psi—Henry Stephenson, Law School Body.
 Ga. Psi—Ed. E. Ford, Glee Club.
 Ill. Delta—Clarence Flint, Senior Honorary Frat.
 Ill. Psi-Omega—James Vail, Inter-Fraternity Council.
 Ind. Alpha—Briscoe Lett, Blue Key.
 Ind. Alpha—Maurice Wooden, (Elect) Blue Key.
 Iowa Beta—Otis Teeters, "All Pharmacy College."
 Iowa Beta—Clio Straight, all-university senior class.
 Iowa Delta—John Albert, Student Body.
 Iowa Delta—Ralph Thomas, Inter-fraternity council.
 Iowa Gamma—Frank Reynolds, Inter-fraternity council.
 Kansas Beta—James Yaeger, Student Council.
 Kansas Beta—Alvin Hostetler, Wampus Cats.
 Ky. Kappa—Huston Wood, Literary Society.
 Ky. Epsilon—E. T. Riley, Sophomore Class.
 La. Epsilon—Sam H. Houston, Senior Class, Mining Club.
 La. Epsilon—B. P. Campbell, Cosmopolitan Club.
 La. Epsilon—Paul G. Borron, Panhellenic Society.
 La. Epsilon—J. D. Smith, Phi Delta Phi.
 La. Tau-Upsilon Brigman Craft, Sophomore Class.
 Maine Alpha—Charles O'Connor, A.A., Debate Council.
 Mass. B-U—John D. Brewer, Scull.
 Mass. Delta—W. Lawrence Price, Senior Class.
 Mich. Alpha—Thomas Hoover, Dramatic Club.
 Mich. Alpha—Robert Swift, Sophomore Class.
 Mich. Gamma—Donald Grove, Senior Class.
 Mich. Gamma—Charles Ladd, Junior Class.
 Miss. Gamma—W. N. Ethridge, Freshman Class.
 Miss. Gamma—T. J. Lilly, Student Body.
 Miss. Gamma—Pat Harrison, Jr., Junior Class.
 Miss. Gamma—J. H. Floyd, Senior Law Class.

Miss. Gamma—R. C. Edmonds, Soph. BSC. Class.
 Mo. Beta—Richard Anderson, Tau Beta Phi.
 Mo. Beta—Richard Rawdon, Pralma.
 Mont. Alpha—Bernard Brown, Student Senate.
 Mont. Beta—Carl Walker, Student Body.
 Neb. Lambda-Pi—Arthur Pinkerton, Freshman Class.
 N. H. Beta—William Boardman, Student Council.
 N. H. Beta—Kenneth McLeod, Casque & Casket.
 N. Y. Delta—Daniel Fogarty, Student Body.
 N. Y. Mu—Louis Holmes, Blue Key.
 Nev. Alpha—William Ligon, Senior Class.
 Nev. Alpha—Carol Cross, Student Body.
 Ohio Delta—Frank Rice, Senior Class.
 Ohio Mu—John Weaver, Chemical Society.
 Ohio Mu—Richard Daughton, National pres., Sigma Upsilon.
 Ohio Rho—Donald Dempey, Student Senate.
 Ohio Sigma—Edward Morris, Y. M. C. A.
 Ohio Tau—A. J. Tyler, Theta Tau.
 Ohio Tau—Joseph Seibert, Sophomore Class.
 Okla. Kappa—Fisher Ames, XXX.
 Penn. Phi—James Corrigan, Sophomore Class.
 Pa. Alpha-Zeta—M. C. Young, Senior Class.
 P. Chi-Omicron—Robert Stanley, Sophomore Class.
 Pa. Gamma—Norman Murberg, AA.
 R. I. Alpha—M. P. McCue, Senior Class.
 R. I. Alpha—B. C. Mayhew, Phi Delta.
 S. C. Delta—J. W. Pitts, Sigma Upsilon.
 Tenn. Eta—Marden Walters, Dramatic Club.
 Tenn. Eta—Earl Carr, Nestor Club.
 Tenn. Eta—Carey Thompson, Spanish Club.
 Tenn. Kappa—Wesley Patton, Freshman Class.
 Tenn. Lambda—Oren Harris, Philomathean Society.
 Tenn. Nu—Pat Kirwain, Sophomore Class.
 Tenn. Nu—John Askew, Junior Class.
 Tenn. Nu—A. H. Rowell, Freshman Law Class.
 Tenn. Zeta—Harry Walton, Student Body.
 Texas Delta—Fred Neory, Sollie Club.
 Texas Rho—G. W. Parker, Senior Law Class.
 Va. Kappa—Paul Ryan, Glee Club.
 Va. Omicron—Harry Affleck, Delta Sigma Pi.
 Va. Omicron—Lee Gilden, ASCE.
 Va. Sigma—Louis Vance, Glee Club.
 Va. Sigma—Willis Gilbert, Fancy Dress Ball.
 Vt. Beta—Warren Burr, Inter-Frat. Council.
 Wash. Alpha—Harold Stone, Alpha Delta Sigma.
 Wash. City Rho—Herbert Angel, Pi Delta Epsilon.
 Wyoming Alpha—Walter Kingham, Junior Class.

According to Baird's Manual

(Statistics compiled from the 1930 edition)

Fraternalities in the order in which they were founded

<i>Fraternity</i>	<i>Date of Founding</i>	<i>Fraternity</i>	<i>Date of Founding</i>	<i>Fraternity</i>	<i>Date of Founding</i>
1 Kappa Alpha Order	1825	26 Pi Kappa Alpha	1868	52 Phi Sigma Delta	1910
2 Sigma Phi	1827	27 Sigma Nu	1869	53 Kappa Nu	1911
3 Delta Phi	1827	28 Kappa Sigma	1869	54 Phi Beta Delta	1912
4 Alpha Delta Phi	1832	29 Theta Nu Epsilon	1870	55 Alpha Phi Delta	1912
5 Psi Upsilon	1833	30 Phi Sigma Kappa	1873	56 Omicron Alpha Tau	1912
6 Delta Upsilon	1834	31 Phi Kappa	1889	57 Alpha Mu Sigma	1914
7 Beta Theta Pi	1839	32 Delta Chi	1890	58 Alpha Kappa Lambda	1914
8 Chi Psi	1841	33 Pi Lambda Phi	1895	59 Alpha Epsilon Pi	1914
9 Delta Kappa Epsilon	1844	34 Alpha Chi Rho	1895	60 Phi Alpha	1914
10 Alpha Sigma Phi	1845	35 Zeta Beta Tau	1898	61 Sigma Lambda Pi	1915
11 Delta Psi	1847	36 Tau Kappa Epsilon	1899	62 Phi Pi Phi	1915
12 Zeta Psi	1847	37 Delta Sigma Phi	1899	63 Alpha Lambda Tau	1916
13 Theta Delta Chi	1847	38 Beta Kappa	1901	64 Beta Phi Theta	1917
14 Phi Gamma Delta	1848	39 Sigma Phi Epsilon	1901	65 Phi Mu Delta	1918
15 Delta Tau Delta	1848	40 Acacia	1904	66 Sigma Tau Phi	1918
16 Phi Delta Theta	1848	41 Phi Epsilon Pi	1904	67 Theta Kappa Phi	1919
17 Phi Kappa Sigma	1850	42 Pi Kappa Phi	1904	68 Delta Alpha Pi	1919
18 Phi Kappa Psi	1852	43 Kappa Delta Rho	1905	69 Beta Psi	1920
19 Chi Phi	1854	44 Phi Kappa Tau	1906	70 Alpha Delta Alpha	1920
20 Sigma Chi	1855	45 Sigma Pi	1907	71 Phi Lambda Theta	1920
21 Sigma Alpha Epsilon	1856	46 Alpha Gamma Rho	1908	72 Alpha Kappa Pi	1921
22 Theta Chi	1856	47 Sigma Phi Sigma	1908	73 Sigma Delta Rho	1921
23 Theta Xi	1864	48 Lambda Chi Alpha	1909	74 Sigma Mu Sigma	1921
24 Alpha Tau Omega	1865	49 Sigma Alpha Mu	1909	75 Delta Sigma Lambda	1921
25 Kappa Alpha Society	1865	50 Tau Delta Phi	1910	76 Theta Upsilon Omega	1924
		51 Beta Sigma Rho	1910	77 Theta Kappa Nu	1924

Number of Chapters

Kappa Sigma	108
Sigma Alpha Epsilon	103
Phi Delta Theta	97
Sigma Nu	94
Alpha Tau Omega	91
Sigma Chi	89
Beta Theta Pi	85
Lambda Chi Alpha	78
Delta Tau Delta	74
Pi Kappa Alpha	74
Phi Gamma Delta	70
Kappa Alpha--So	65
Sigma Phi Epsilon	63
Delta Upsilon	54
Phi Kappa Psi	50
Phi Sigma Kappa	50
Delta Sigma Phi	47
Delta Kappa Epsilon	46
Theta Chi	46
Theta Kappa Nu	45
Phi Kappa Tau	42
Phi Kappa Sigma	38
Pi Kappa Phi	38
Delta Chi	36
Sigma Alpha Mu	35
Acacia	33
Alpha Gamma Rho	32
Zeta Beta Tau	32
Theta Xi	31
Alpha Sigma Phi	30
Tau Kappa Epsilon	30
Theta Delta Chi	30
Beta Kappa	29
Chi Phi	29
Phi Beta Delta	29
Zeta Psi	29
Tau Epsilon Phi	28
Alpha Delta Phi	27
Psi Upsilon	27
Sigma Pi	26
Chi Psi	25
Phi Alpha	25
Phi Epsilon Pi	25
Alpha Phi Delta	24
Phi Sigma Delta	22
Alpha Chi Rho	21
Phi Kappa	21
Phi Pi Phi	19
Pi Lambda Phi	19
Kappa Delta Rho	18
Sigma Phi Sigma	18
Alpha Epsilon Pi	16
Alpha Lambda Tau	15
Delta Phi	15
Phi Mu Delta	15
Kappa Nu	14
Omicron Alpha Tau	14
Theta Nu Epsilon	14
Theta Upsilon Omega	14
Triangle	12
Sigma Phi	10
Alpha Kappa Lambda	8
Delta Psi	8
Kappa Alpha	8
Sigma Delta Rho	7
Beta Sigma Rho	6
Beta Psi	5
Phi Lambda Theta	5

Number of Members

Phi Delta Theta	35,876
Sigma Alpha Epsilon	34,103
Beta Theta Pi	33,880
Kappa Sigma	30,099
Phi Gamma Delta	27,582
Sigma Chi	27,229
Delta Kappa Epsilon	26,600
Sigma Nu	26,484
Alpha Tau Omega	25,687
Delta Tau Delta	24,000
Kappa Alpha--So	21,954
Delta Upsilon	21,253
Phi Kappa Psi	21,210
Psi Upsilon	17,000
Alpha Delta Phi	15,459

Pi Kappa Alpha	14,466
Sigma Phi Epsilon	12,943
Lambda Chi Alpha	12,684
Theta Delta Chi	11,600
Zeta Psi	11,500
Phi Sigma Kappa	11,104
Phi Kappa Sigma	10,313
Chi Phi	9,900
Theta Nu Epsilon	9,200
Theta Chi	9,148
Chi Psi	8,788
Acacia	8,730
Alpha Sigma Phi	8,311
Delta Chi	8,301
Delta Sigma Phi	7,544
Theta Xi	6,831
Delta Phi	5,870
Phi Kappa Tau	5,197
Alpha Gamma Rho	4,836
Delta Psi	4,700
Pi Kappa Phi	4,518
Sigma Pi	4,299
Tau Kappa Epsilon	4,277
Alpha Chi Rho	4,190
Theta Kappa Nu	4,061
Sigma Phi	3,852
Zeta Beta Tau	3,803
Kappa Alpha	3,003
Sigma Alpha Mu	2,794
Phi Kappa	2,770
Pi Lambda Phi	2,434
Alpha Phi Delta	2,332
Tau Epsilon Phi	2,211
Beta Kappa	2,173
Phi Epsilon Pi	2,164
Kappa Delta Rho	2,022
Phi Alpha	2,011
Phi Mu Delta	1,908
Phi Beta Delta	1,811
Phi Sigma Delta	1,655
Phi Pi Phi	1,634
Triangle	1,623
Theta Upsilon Omega	1,567
Kappa Nu	1,331
Sigma Phi Sigma	1,300
Alpha Lambda Tau	1,250
Omicron Alpha Tau	1,250
Alpha Epsilon Pi	1,175
Alpha Kappa Lambda	893
Beta Sigma Rho	600
Sigma Delta Rho	466
Phi Lambda Theta	430
Beta Psi	273

Houses Owned

Kappa Sigma	94
Phi Delta Theta	89
Sigma Alpha Epsilon	88
Sigma Nu	82
Beta Theta Pi	81
Sigma Chi	75
Alpha Tau Omega	74
Phi Gamma Delta	70
Lambda Chi Alpha	61
Delta Tau Delta	59
Pi Kappa Alpha	51
Delta Upsilon	50
Phi Kappa Psi	48
Sigma Phi Epsilon	45
Delta Kappa Epsilon	42
Delta Sigma Phi	39
Phi Sigma Kappa	38
Theta Chi	37
Phi Kappa Sigma	32
Kappa Alpha--So	31
Chi Phi	29
Delta Chi	29
Tau Kappa Epsilon	28
Theta Delta Chi	28
Alpha Sigma Phi	27
Psi Upsilon	27
Acacia	26
Theta Xi	26
Chi Psi	25
Phi Kappa Tau	24
Theta Kappa Nu	24

Zeta Psi	24
Alpha Delta Phi	22
Alpha Chi Rho	21
Alpha Gamma Rho	20
Sigma Pi	18
Zeta Beta Tau	18
Phi Alpha	16
Pi Kappa Phi	16
Sigma Alpha Mu	15
Tau Epsilon Phi	15
Delta Phi	14
Theta Nu Epsilon	14
Beta Kappa	13
Kappa Delta Rho	12
Phi Sigma Delta	12
Phi Epsilon Pi	11
Phi Kappa	11
Pi Lambda Phi	11
Sigma Phi Sigma	11
Phi Beta Delta	10
Sigma Phi	10
Phi Mu Delta	9
Phi Pi Phi	9
Delta Psi	7
Kappa Alpha	7
Theta Upsilon Omega	7
Trangle	6
Alpha Epsilon Pi	5
Alpha Kappa Lambda	5
Alpha Lambda Tau	4
Beta Sigma Rho	4
Kappa Nu	4
Alpha Phi Delta	3
Phi Lambda Theta	3
Sigma Delta Rho	3
Omicron Alpha Tau	2
Beta Psi	1

Valuation of Real Estate

Sigma Alpha Epsilon	\$3,849,000
Beta Theta Pi	3,500,000
Sigma Nu	3,330,526
Phi Delta Theta	3,060,000
Kappa Sigma	2,903,000
Sigma Chi	2,750,000
Alpha Tau Omega	2,567,000
Phi Kappa Psi	2,549,000
Delta Upsilon	2,510,000
Delta Tau Delta	2,500,000
Phi Gamma Delta	2,440,000
Psi Upsilon	2,000,000
Zeta Psi	2,000,000
Lambda Chi Alpha	1,812,898
Pi Kappa Alpha	1,724,200
Sigma Phi Epsilon	1,677,700
Delta Kappa Epsilon	1,600,000
Chi Psi	1,507,000
Acacia	1,500,000
Phi Kappa Sigma	1,500,000
Theta Chi	1,450,000
Theta Xi	1,400,000
Delta Chi	1,389,850
Theta Delta Chi	1,300,000
Phi Sigma Kappa	1,100,000
Chi Phi	960,000
Delta Sigma Phi	950,000
Alpha Chi Rho	900,000
Tau Kappa Epsilon	892,000
Alpha Delta Phi	800,000
Phi Kappa Tau	800,000
Tau Epsilon Phi	800,000
Zeta Beta Tau	800,000
Kappa Alpha--So	798,500
Sigma Pi	725,000
Alpha Sigma Phi	650,000
Delta Phi	620,000
Alpha Gamma Rho	600,000
Sigma Alpha Mu	600,000
Pi Lambda Phi	540,000
Delta Psi	500,000
Phi Sigma Delta	500,000
Pi Kappa Phi	500,000
Theta Kappa Nu	454,000
Kappa Delta Rho	440,000
Sigma Phi	375,000
Phi Beta Delta	360,000
Phi Epsilon Pi	350,000

Phi Kappa	330,500
Theta Upsilon Omega	310,000
Kappa Nu	300,000
Kappa Alpha	275,000
Phi Pi Phi	265,000
Alpha Epsilon Pi	255,000
Beta Kappa	230,000
Phi Alpha	225,000
Sigma Phi Sigma	225,000
Phi Mu Delta	200,000
Beta Sigma Rho	185,000
Alpha Kappa Lambda	180,000
Theta Nu Epsilon	150,000
Triangle	118,000
Alpha Lambda Tau	85,000
Omicron Alpha Tau	85,000
Beta Psi	75,000
Alpha Phi Delta	68,000
Phi Lambda Theta	49,000
Sigma Delta Rho	40,000

Beta Theta Pi	20.3%
Kappa Alpha (North)	20%
Sigma Alpha Epsilon	20%
Alpha Tau Omega	19%
Sigma Chi	18%
Delta Kappa Epsilon	17.8%
Phi Delta Theta	17.7%
Pi Lambda Phi	17%
Alpha Delta Alpha	16.6%
Sigma Phi	16.6%
Kappa Sigma	14.9%
Sigma Phi Epsilon	14.8%
Delta Chi	14%
Delta Sigma Lambda	12.5%
Kappa Alpha (South)	12%
Alpha Mu Sigma	12%
Sigma Nu	11%
Acacia	10.8%
Pi Kappa Alpha	9.7%
Phi Beta Delta	9%
Phi Mu Delta	9%
Delta Sigma Phi	7.9%
Alpha Kappa Pi	7%
Sigma Pi	7%
Delta Upsilon	5%
Phi Pi Phi	5%
Pi Kappa Phi	5%
Alpha Chi Rho	4.5%
Psi Upsilon	3.5%
Alpha Sigma Phi	3%
Phi Sigma Kappa	1.9%

Alpha Tau Omega	71
Phi Delta Theta	68
Sigma Chi	69
Sigma Nu	68
Beta Theta Pi	57
Lambda Chi Alpha	55
Delta Tau Delta	52
Sigma Phi Epsilon	47
Phi Gamma Delta	46
Phi Kappa Psi	40
Kappa Alpha (S)	36
Phi Sigma Kappa	35
Theta Chi	34
Delta Upsilon	32
Delta Sigma Phi	31
Phi Kappa Sigma	30
Delta Chi	29
Phi Kappa Phi	28
Alpha Sigma Phi	26
Delta Kappa Epsilon	25
Theta Xi	25
Chi Phi	21
Sigma Pi	20
Tau Kappa Epsilon	20
Zeta Psi	17
Alpha Chi Rho	16
Chi Psi	14
Theta Delta Chi	13
Psi Upsilon	12
Alpha Delta Phi	11
Alpha Kappa Lambda	8
Delta Phi	6
Delta Psi	6
Sigma Phi	5
Kappa Alpha (N)	2

Percentage of inactive chapters
(in ratio to total number of chapters)

Delta Psi	57.8%
Chi Phi	43%
Theta Delta Chi	34.7%
Phi Kappa Psi	29.5%
Chi Psi	28.5%
Phi Kappa Sigma	28%
Sigma Lambda Pi	27%
Phi Gamma Delta	25.5%
Delta Phi	25%
Phi Epsilon Pi	24%
Delta Tau Delta	23.7%
Zeta Psi	21.6%
Alpha Delta Phi	20.5%

How often we meet our friends
(For example, Sigma Chi has chapters in 69 colleges where S. A. E. has chapters.)
Kappa Sigma.....80

The Women's Fraternities

Number of Chapters

Chi Omega	87
Pi Beta Phi	78
Delta Delta Delta	76
Kappa Delta	64
Zeta Tau Alpha	61
Kappa Kappa Gamma	63
Kappa Alpha Theta	58
Phi Mu	57
Delta Zeta	54
Alpha Chi Omega	52
Alpha Xi Delta	51
Alpha Delta Pi	49
Delta Gamma	43
Sigma Kappa	41
Alpha Gamma Delta	39
Alpha Omicron Pi	37
Gamma Phi Beta	37
Alpha Phi	31
Beta Sigma Omicron	20
Beta Phi Alpha	19

Total Membership

Pi Beta Phi	20,220
Kappa Alpha Theta	20,000
Kappa Kappa Gamma	17,376
Delta Delta Delta	15,642
Chi Omega	15,578
Delta Gamma	11,000

Alpha Chi Omega	9,533
Kappa Delta	9,188
Alpha Delta Pi	8,500
Phi Mu	7,863
Alpha Xi Delta	7,543
Gamma Phi Beta	7,500
Alpha Phi	7,400
Zeta Tau Alpha	7,141
Sigma Kappa	6,207
Delta Zeta	6,000
Alpha Omicron Pi	5,936
Alpha Gamma Delta	5,861
Beta Sigma Omicron	3,500
Beta Phi Alpha	2,000

Number of Houses Owned

Chi Omega	50
Pi Beta Phi	43
Kappa Alpha Theta	42
Delta Delta Delta	39
Kappa Kappa Gamma	36
Alpha Chi Omega	30
Delta Gamma	29
Kappa Delta	28
Alpha Xi Delta	27
Alpha Omicron Pi	26
Alpha Delta Pi	26
Delta Zeta	24
Zeta Tau Alpha	24
Alpha Gamma Delta	23

Alpha Phi	22
Gamma Phi Beta	22
Phi Mu	16
Sigma Kappa	14
Theta Phi Alpha	4
Alpha Delta Theta	4
Theta Upsilon	2

Valuation of Real Estate

Chi Omega	\$1,700,000
Pi Beta Phi	1,390,000
Kappa Alpha Theta	1,300,600
Kappa Kappa Gamma	1,100,000
Delta Delta Delta	1,075,000
Delta Gamma	1,000,000
Gamma Phi Beta	995,000
Alpha Gamma Delta	916,000
Alpha Xi Delta	900,000
Zeta Tau Alpha	814,660
Kappa Delta	800,000
Alpha Phi	800,000
Delta Zeta	625,000
Alpha Chi Omega	575,000
Sigma Kappa	559,000
Alpha Omicron Pi	540,000
Phi Mu	494,000
Alpha Delta Pi	340,000
Theta Phi Alpha	178,000
Alpha Delta Theta	100,000
Theta Upsilon	85,000

National Buildings

The time has come when many fraternities are actually building or thinking of building national homes, either as headquarters or as memorials of some sort. Phi Gamma Delta has bought an attractive lot in the city of Washington, on which it expects to build a handsome home in the near future. Kappa Alpha (Southern) has plans for a home in Richmond, Virginia. Phi Delta Theta has purchased a home in Oxford, Ohio, for \$25,000, and later will build one of its own. Sigma Phi Epsilon is housed in a home of its own in Richmond valued at \$150,000. Sigma Alpha Epsilon is completing a Memorial to its war heroes in Evanston valued at \$500,000. This is the first building, actually to be built by a fraternity.

A Cup for the Best Scrap-Book

Beginning this year there will be offered a silver cup for the best, neatest, most clever and complete scrap book of the chapter, which will be presented at convention time. Begin now to prepare and maintain your scrap book with that aim in view. The outside cover will have no weight in the awarding of the cup. Only the inside of the pages of the book will count. Chapters that are located in small towns without access to large city dailies will be given proper consideration. The cup will be offered at each convention and the chapter winning it twice will thereby gain permanent possession of it.

Rushing Captains

(Alumni, write to one of the following if you have freshmen to recommend)

- Alabama Alpha—Mu—Jo Anderson, 923 Commerce St., Clarksville, Tenn.
 Alabama Iota—Alfred D. Kilburn, Redmont Tire Co., Birmingham, Ala.
 Alabama Mu—Fletcher Gordon, 1325 Dauphin St., Mobile, Ala.
 Arizona Alpha—James E. Day, 1634 W. Washington, Phoenix, Arizona.
 Arkansas Alpha—Upsilon—Newton Winburne, Morrilton, Ark.
 California Alpha—Robert Clinton Hawley, Santa Paula, Calif.
 California Beta—Bud Breiling, care of Morton Co., Oakland, Calif.
 California Delta—Leon Wiess, 109 W. Amridge, Fullerton, Calif.
 California Gamma—Lee Bastajian, 716 Beacon Ave., Los Angeles, Calif.
 Colorado Chi—Edmond M. Ryan, Jr., 741 Corona St., Denver, Colo.
 Colorado Delta—George de L. Emery, 860 Detroit St., Denver, Colo.
 Colorado Lambda—F. T. McClure, 1100 So. Gilpin St., Denver, Colo.
 Colorado Zeta—Tom Ledgerwood, 2546 Cherry St., Denver, Colo.
 Florida Upsilon—J. B. Hamner Miller, 112 E. Lafayette St., Tampa, Fla.
 Georgia Beta—James E. Palmour, Jr., 46 Boulevard St., Gainesville, Ga.
 Georgia Epsilon—Billy Haygood, 205-3rd St., N. E., Atlanta, Ga.
 Georgia Phi—Jim Brooke, 652 W. Peachtree St., Atlanta, Ga.
 Georgia Psi—Coleman Clarke, 95 Coleman Ave., Macon, Ga.
 Idaho Alpha—Gene Dahlkey, St. Maries, Idaho.
 Illinois Beta—Charles Dotson, Tuscola, Ill.
 Illinois Delta—Hugh South, Hammond, Ill.
 Illinois Psi—Omega—Alden Jamison, S. A. E. House, North Campus, Evanston, Ill.
 Illinois Theta—Stanley Jenkins, 5621 Woodlawn Ave. Chicago, Ill.
 Indiana Alpha—Russell Yount, Greenwood, Ind.
 Indiana Beta—James P. Baldrige, 618 Highland, Jackson, Tenn.
 Indiana Gamma—Wallace Evans, Remington, Ind.
 Iowa Beta—Robert E. Northey, 219 Kingbard, Waterloo, Iowa.
 Iowa Delta—Donald True, 3832 Cottage Grove Ave., Des Moines, Iowa.
 Iowa Gamma—Howard Erwin, 413 Lynn Ave., Ames, Iowa.
 Kansas Alpha—William Lee Vaughan, Jr., Kansas City, Kansas.
 Kansas Beta—George Washington, Manhattan, Kansas.
 Kentucky Epsilon—W. E. Rogers, Jr., Guthrie, Kentucky.
 Kentucky Kappa—Wilmer Smith, Danville, Ky.
 Louisiana Tau—Upsilon—Gordon C. Johnson, 302 Audubon Blvd., New Orleans, La.
 Maine Alpha—Linwood Brofee, Pint St., Madison, Maine.
 Massachusetts Beta—Upsilon—John M. Walker, Dover, Mass.
 Massachusetts Delta—Albert M. Demont, 381 Blossom St., Fitchburg, Mass.
 Massachusetts Gamma—George Barner, Webster City, Iowa.
 Massachusetts Iota—Tau—Samuel E. Lambert, 484 Beacon St., Boston, Mass.
 Michigan Alpha—Duane Bryan, 111 Madison St., Adrian, Mich.
 Michigan Gamma—Clarence H. Callahan, 1489 Clark, Detroit, Mich.
 Michigan Iota—Beta—Clifford Domke, 4152 Highland Blvd., Milwaukee, Wis.
 Minnesota Alpha—Merrill Cragun, Central Y. M. C. A., So. Ninth St., Minneapolis, Minn.
 Mississippi Gamma—Thomas Frist, Meridian, Miss.
 Missouri Alpha—Marcus J. Engleman, 1724 Verona Road, Kansas City, Mo.
 Missouri Beta—Henry Leilich, 3331 Gravois Road, St. Louis, Mo.
 Montana Alpha—Max Worthington, 615 N. 30th, Billings, Mont.
 Montana Beta—Ted DeBord, Forsyth, Mont.
 Nevada Alpha—Bill Ligon, 402 Cheney St., Reno, Nevada.
 New Hampshire Alpha—D. M. Larrabee, 601 Glenwood, Williamsport, Pa.
 New Hampshire Beta—Paul J. Reed, 378 Walnut St., Manchester, N. H.
 New York Alpha—R. S. Bonsall, 3908 Brookline Ave., Baltimore, Md.
 New York Delta—Fred Boettger, 160 Fellows Ave., Syracuse, N. Y.
 New York Mu—Louis A. Holmes, 531 W. 113th St., New York, N. Y.
 New York Rho—Stanford Waite, Lake Placid Club, N. Y.
 New York Sigma—Phi—R. Thomas Blomquist, 91 East 31st St., Brooklyn, N. Y.
 North Carolina Theta—J. A. Jones, Laurinburg, N. C.
 North Carolina Xi—William B. Huger, 704 Drayton St., Savannah, Ga.
 North Dakota Alpha—John W. Smith, Bemidji, Minn.
 Ohio Delta—Frank Fitzgerald, 2364 Dennington Drive, Cleveland, Ohio.
 Ohio Epsilon—Edward S. Simrall, Fort Mitchell, Ky.
 Ohio Mu—William Nicholson, 323 Central Ave., Sandusky, Ohio.
 Ohio Rho—Don Dempcy, 3558 Lee Road, Shaker Heights, Ohio.
 Ohio Sigma—Henry Shrake, 809 Fifth Street, N. W., Canton, Ohio.
 Ohio Tau—Joe Lang, 1103 W. High St., Lima, Ohio.
 Ohio Theta—Paul O. Boesel, Wapakoneta, Ohio.
 Oklahoma Kappa—Bobbie Burns care of Newbills, Oklahoma City, Oklahoma.
 Oregon Alpha—Wayne Carver, Myrtle Point, Oregon.
 Oregon Beta—Walter F. Baker, 555 E. 61st St., No., Portland, Oregon.
 Pennsylvania Alpha—Zeta—Milton C. Young, 128 Sprague Ave., Bellevue, Penna.
 Pennsylvania Chi—Omicron—J. R. Remaley, 333 Carnegie Place, Pittsburgh, Penna.
 Pennsylvania Delta—William E. Henley, 326 Fourth Ave., New Kensington, Penna.
 Pennsylvania Gamma—Douglas C. Hume, R. R. 1, Muskegon, Mich.
 Pennsylvania Omega—Milton Brown, 1511 Allegheny Ave., North Side, Pittsburgh, Penna.
 Pennsylvania Phi—Roland D. Furlong, 1515 Manor Ave., McKeesport, Penna.
 Pennsylvania Sigma—Phi—Theodore Eichhorn, 422 W. 29th St., Erie, Penna.
 Pennsylvania Theta—George H. Tate, 631 Wynnewood Road, Philadelphia, Penna.
 Pennsylvania Zeta—Ned T. Baker, Bloomsburg, Penna.
 Rhode Island Alpha—Robert S. Sherman, 16 Bridge St., East Greenwich, R. I.
 South Carolina Delta—James Brailsford, Orangeburg, S. C.
 South Carolina Gamma—J. A. May, Myrtle Beach, S. C.
 South Dakota Sigma—Glenn Wohler, 14-2nd Ave., S. E., Watertown, S. D.
 Tennessee Eta—James Robbins, Jr., 745 E. Chester, Jackson, Tenn.
 Tennessee Kappa—Hugh Faust, Jr., Island Home, Knoxville, Tenn.
 Tennessee Lambda—William A. Cline, Wharton, Texas.
 Tennessee Nu—John A. McLeod, Jr., 1519 Harbert Ave., Pine Bluff, Ark.
 Tennessee Omega—C. A. Poellnitz, Greenboro, Ala.
 Tennessee Zeta—Horace Q. Harwell, 1564 Harbert Ave., Memphis, Tenn.
 Texas Delta—Radford Byerly, Diball, Texas.
 Texas Rho—William Parker, Jr., 504 S. Ballinger, Ft. Worth, Texas.
 Vermont Alpha—Sigma—Pi—James B. Whitesides, 25 Georgia Ave., Lowell, Mass.
 Vermont Beta—Charles N. Crockett, Northern River Inn, Port Kent, N. Y.
 Virginia Kappa—Earl G. Swem, Jr., Williamsburg, Va.
 Virginia Omicron—Harry Miller, Preston Court Apts., No. 10, University, Va.
 Virginia Sigma—L. A. Vance, care of First National Bank, Waynesboro, Va.
 Washington Alpha—George Vanderwall, 4506-17th St., N. E. Seattle, Wash.
 Washington Beta—Leonard H. Aspinwall, East 418-19th, Spokane, Wash.
 Washington City Rho—Bradford Swope, 2812-34th Place, Washington, D. C.
 Wisconsin Alpha—Karl Kurtenacker, 202 Forest St., Madison, Wis.
 Wisconsin Phi—S. B. MacMillan, 7119 Clyde Ave., Chicago, Ill.
 Wyoming Alpha—Lloyd H. Hale, 903 West Nevada, Marshalltown, Iowa.

Present Jeweled Badge to Rudy

The New York Mu chapter at Columbia University recently presented Rudy Vallee with a beautiful jeweled badge as a token of appreciation for the help he has given the chapter in rushing and in social affairs. The presentation was made in Rudy's suite at the Brooklyn Paramount Theatre.

Thank You Delta Gamma

(From the "Anchor" of Delta Gamma)

"The spirit manifest in this beautiful memorial removes all thought of envy from within our hearts and serves as a sort of benediction to the whole fraternity movement, showing what the years can accomplish and develop in a great national fraternity when it can produce the inspiration for so worth while a memorial."

Thank You Delta Sigma Phi

(Excerpt from an article in the "Carnation" about the founding of the "Interfraternity Conference")

"There was a statement of the reason for the call of the meeting. The minutes of the informal meeting in February were read. There was informal discussion. Then at a moment when there seemed to be hesitancy and indecision, the younger fraternities suspecting that this might be a sinister move, on the part of the older ones, Mr. Kimball rose and asked for the floor.

"He briefly and tellingly summarized the arguments, pointed out the need, and the possibility, and then moved that the 'Interfraternity Conference be and hereby is duly formed.' The effect was electrical. He crystallized the constructive opinion of the representatives and the motion was carried."

An S. A. E. Diplomat

Maxwell Blake of Missouri Alpha entered the foreign diplomatic corps in 1906 and since that time has gained many distinctions and honors in that service. After having served in Morocco for a number of years, he was transferred to Albania, serving in the capacity of Commissioner and Minister Plenipotentiary. Subsequently he was assigned to Turkey and the Far East. After spending several years in the Orient, he was reassigned to Morocco, and at present time is the principal diplomatic representative of the United States to the Shereefian Empire.

Confederate Flag Returned

In the spring of 1861 the ladies of Atlanta presented a Confederate flag to the Gate City Guard, and each member of the regiment treasured this token that the members of their community had given them. The stars and bars were carried through many battles and skirmishes, and each time emerged victorious, until one day the blue and the gray clashed at Laurel Hill, Virginia and as the Southerners were forced to retreat the flag was lost. It was found and kept by the northern soldiers. The Ohio Volunteers kept the flag as a fit trophy of their wartime days, and as each custodian of the flag passed on, it was handed to another member of the regiment. The survivors of the Gate City Guard tried several times to have the flag restored, but it was not until 1920 that the keeper of the banner notified Brother H. H. Cabaniss, Georgia Beta, that the flag would be returned.



Come to the National C
December



The active Chapter



The active Chapter of New



Convention, Evanston, Illinois
-30, 1930



University of Arkansas



Alpha at Cornell University

Judge Tuttle Honored

On June 23, 1930, the University of Michigan conferred upon Judge Arthur J. Tuttle, Michigan Iota-Beta, the honorary degree of Master of Laws. The exact language of the presentation was as follows: "Master of Laws—Arthur J. Tuttle—lawyer, legislator and judge, who, since his graduation from the University of Michigan Law School in 1895 and his admission to the bar, the same year, has devoted himself to the public service, successively as county prosecuting attorney, state senator, United States district attorney, and, for the last eighteen years, United States district judge for the Eastern District of Michigan. Tireless in the maintenance of the law and the advocacy of good causes."

Judge Tuttle's two daughters, Ruth Beatrice and Esther Louise each received the degree of Bachelor of Laws from the university on the same day.

Grandson of Early Member Initiated

Seventy-three years after his grandfather had helped to establish Tennessee Nu, the second chapter of our fraternity, William R. Manning was pledged at Arizona Alpha not knowing of this previous family connection with the fraternity or of the important part his ancestor played in early SAE history. And this is how it all happened.

It seems that shortly after Manning was pledged last May, he began reading the Paragraph History and chanced upon the name of Van H. Manning. As this name coincided with that of his grandfather, the boy became interested, thinking the name might be that of a distant relative. He began making inquiries and learned, after interviewing several relatives, that the Van H. Manning who helped to organize Tennessee Nu was none other than his own grandfather, who had left Texas in 1857 to attend the University of Nashville.

Needless to say, we are all pleased to have Pledge Manning with us and we extend to him a warm fraternal welcome. We are sure his grandfather must have smiled down from the Chapter Eternal the day Phi Alpha was pinned upon his lapel.

Battle of New Hope Church, Ga.

By Posey Hamilton, Pleasant Hill, Ala.

... Late in the afternoon I saw our major, John B. Rudolph, walking behind our line of infantry, with pistol in his hand, and I called Lieutenant McKinnon's attention to him. Major Rudolph was looking for us, but we did not know it at that time. He was wounded and lost his left arm, it being amputated that night. He was promoted to lieutenant colonel for the part he took in this engagement, but was never with us any more. . . . It so happened that Colonel Rudolph and I lived for many years in the same town after the war. He was a kind and tender-hearted friend, and loved to serve and mingle with his fellow men. He served his country as tax-assessor one term, and as justice of the peace for many years. He was a good Bible student and loved the Sunday School work; was a member of the Baptist Church at Pleasant Hill, Alabama. He passed away several years ago and was buried here. Rest to his soul."

Confederate Veteran, Vol. XXX, p. 338

(Battle mentioned was in May and June of 1864)

Four Members of Fraternity Meet in Chile



George Robertson, N. Y. Alpha, and Walter Hudson, Ohio Theta, arranged to meet in Oruro, Bolivia, last February to travel there in the interests of their respective companies. On arriving at Chuquicamata, Chile, where the mines of the Chile Copper Co. are located he discovered that the chief draughtsman, J. I. Ballard, was a brother from Ohio Sigma. This was discovered through seeing a copy of the December RECORD on his desk. He told the others that the superintendent of the purification test plant C. P. Donohue, joined SAE at Montana Alpha. Judson is manager of the Santiago office of the Allis Chalmers Co. of Milwaukee and Robertson is director of the Armco International Corp. for the entire southern half of South America. In the photograph are (left to right) Donohue, Judson, Robertson, Ballard. The photograph to the right is that of the Chile Copper mine at Chuquicamata.



Cecil Abernathy,
class pres. four years

Edward Dannelly,
baseball

J. D. Cromwell,
mgr. football
All from Alabama Iota

Thad Floyd,
student senate

Howard Cleveland,
baseball, honor roll



At a meeting of the Supreme Council and Province Archons, Evanston, Ill., June 15, 1930. Front row; Gilbert Wilson, Prov. Iota; B. Wickersham, Prov. Beta; Chas. Collins, Prov. Alpha; W. J. Teeters, Prov. Zeta; Second row; A. K. Nippert, E. S. D. A.; Robert McGlone, Prov. Eta; Emmett Moore, Prov. Lambda; E. L. Meyer, Prov. Epsilon; Walter B. Jones, E. S. H.; Roy Johnston, Prov. Epsilon; Third row; Fred Turner, Prov. Mu; O. K. Quivey, E.S.A.; P. H. Senior, Trustee; J. R. Abney, Prov. Gamma; Top row; George Mascott, Charles Snapp, David Wenstrand, Eric A. Dawson.



Pictorial News of Florida Upsilon at the University of Florida



J. C. Hinson
E. A. of the
chapter



Intramural horseshoe
champions; Tom Berryhill
and Carlyle O'Berry



John Miller
Rhodes scholar



Frank Clark, Alwin Dodge, football
The lion is a gift of the pledges
to the chapter



George F. Brenan
mgr. intramural
sports



Front row; Charles Cleveland, George Dykes. Back row; James
Henderson, Joe Craig, Charles Kittel, Louis Castor
Intramural boxing champions at Florida



Track men of Florida Upsilon. Front row; Jack Miller,
Malcolm Davis, George Dykes. Back row; Charles
Kittel, Alwin Dedge, Frank Clark, Tom Berryhill



The active chapter of Sigma Alpha Epsilon at the University of Florida

Men of Achievement at the University of Oregon



Champion relay team at Oregon; Capt. Roberts, Will Sievers, Robert Rogers, Paul Bale.



Lt. Harold Blackburne, Lt. Theodore Park



Charles Roberts, basketball; Fred Clift, football; Melvyn Lofton, golf.



Paul Bale, track



Theodore Park, football



Harrison Kincaid, golf



Paul Lafferty, swimming



Kenneth Moore, mgr. swimming



Arthur Hansen, swimming



James Woodruff, tennis



Earl Cranston, jun. swimming mgr.



Walter Baker, jun. basketball mgr.



Harold Philip, swimming mgr.



Max Calandra, swimming



Russell Eddy, track



The active chapter at the University of Colorado, during the annual Spring Sailor Dance 1930

Our Chapter at the University of Southern California
Presents its Outstanding Members



William Stokes
high hurdler



William Carls
low hurdler



Weldon Draper
sprinter



Henry Walbot
basketball



Robert Allen
baseball



Robert Hall
football and track



Harold Mitchell
pole vaulter



James Stewart, track,
Olympic decathlon



Paul Sylvester
golf



Lowell Dryden,
baseball



Matthew E. Barr, editor of
"El Rodeo," and member
of Skull and Dagger
honorary society



Jack McFadden, Vic Williams, Lee Bastajian,
quatermilers



Barry Stephens, outstanding
freshman football player,
who will make good on
the varsity



Pennsylvania Theta at the University of Pennsylvania Told in Pictures

(Photograph of Bernard Berlinger appears in the "Hall of Fame" section)



Marshall Larrabee, crew

George Loveless, crew coxswain

Frank Hunt, La Crosse



James Peterson, basketball center



La Moyne Boyle, high and broad jumper



William Kastler, capt. track, quartermiler



Charles Woolever, capt. soccer, left fullback



Tom Magner, basketball guard



John Kerr, quartermiler



Llewellyn Harper, football tackle



The Active Chapter at the University of Pennsylvania



Outstanding Members of Arizona Alpha



(Arizona Alpha, although a day and a half's ride from the nearest chapter is one of the most fraternity-minded of the chapters. It enjoys an enviable reputation in the Southwest and sets a lofty example for other chapters to follow)



*Don Deweese,
freshman football*

*Norman Herring,
football tackle*

*Kenneth Sagar,
football end*

*Horace Collier,
football, swimming*

*Mickey Leary,
freshman football*

*Wendell Acuff,
capt. football, pres.
"A" club*

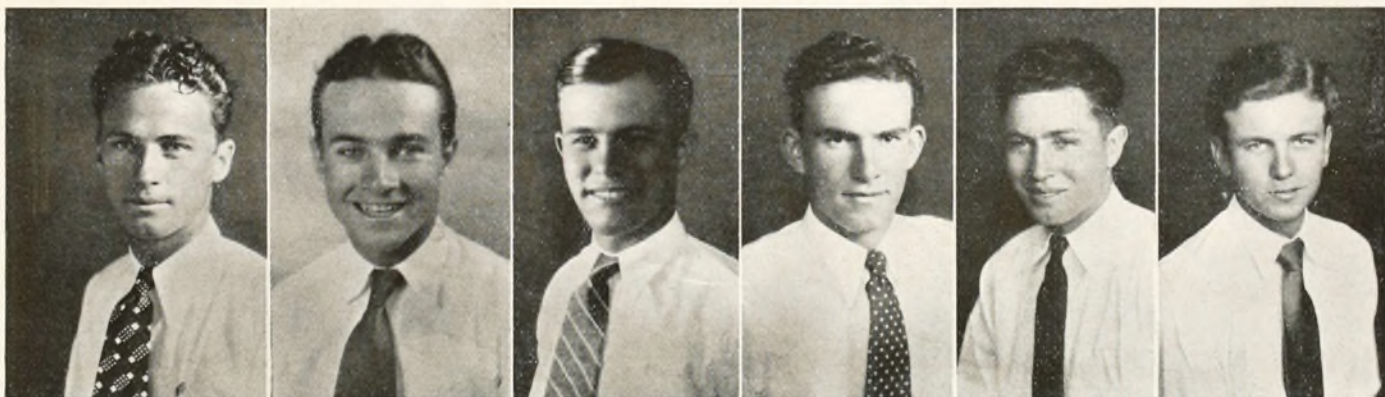

*Stewart Johnson,
polo, vice-pres.
student body*

*William Dritt,
polo*

*Clarence Provence,
baseball*

*Hugh Hudson,
baseball*

*Bennie Cole,
baseball*

*Faison Smith,
baseball*

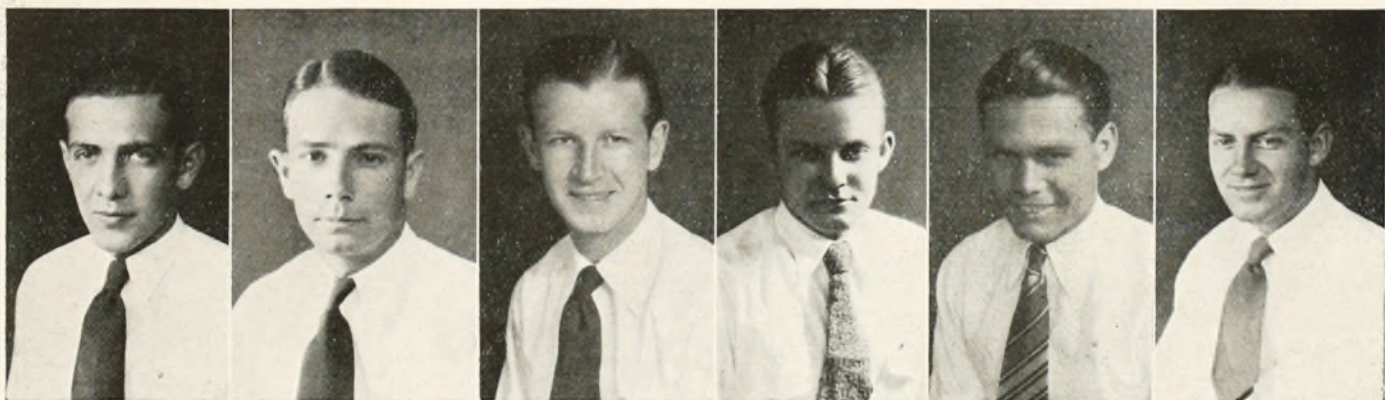

*John Graham,
basketball*

*Osborne Walker,
swimming*

*James Day,
varsity
cheerleader*

*Stewart Krenz,
chairman
Traditions*

*James Fly, pres.
junior class,
chairman-elect
Traditions*

*William Ryder,
track manager*

Campus Leaders of the University of Wisconsin



Winners of 2nd place in the inter-fraternity track meet, University of Wisc.



S. A. E. championship football team at the University of Wisconsin



S. A. E. championship swimming team at the University of Wisconsin



Lawrence Peterson, hockey and basketball



Gordon Stauffacher, Sigma Sigma and business staff "Octopus"



H. K. Von Maltitz, swimming, "Daily Cardinal," Phi Kappa Phi



Clifford Woodward, No. 4 varsity crew



Stanley Febock, golf team



Gordon Swarthout, editor "Octopus," author Hares-foot lyrics



Herbert Tschudy, editor "Daily Cardinal"



Fred Wagner, adv. Mgr. "Daily Cardinal"



David Connolly, pres. Cardinal Board of Control



Carl Olson, pres. combined University bands, Phi Kappa Phi



Freshmen numeral men of Idaho Alpha at the University of Idaho; Sackett, Jacoby, Norly, Finch, Taylor and Schutte



Intramural basketball champions at the University of Idaho; Barrett, Taggart, Dewey, Brock, Jones, Finch, Jacoby, Peterson

The Story of Sigma Alpha Epsilon at Carnegie Tech

By William Gesling, Pennsylvania Phi

Pennsylvania Phi herewith presents a resume of its past year's history. Highberger, McCurdy and Baushke were among the outstanding performers on the football team during the current season. When the roll call of pledges was taken, we found that we had five stars on the freshman football team. Burzio at guard, Flizack at tackle, Vorderburg at fullback, Miller and Schmidt at halfback comprised that group of players which helped make the freshman team the most successful in the Tri-State district.

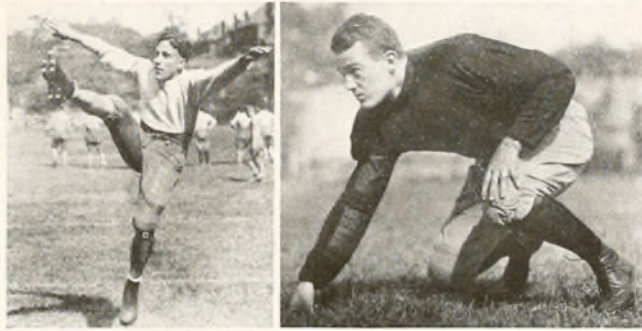

McCurdy and Highberger, football stars at Carnegie Tech.

Brother Hopkins was a member of the varsity cross-country squad while Pledge Oakley was an outstanding member of the freshman team. Gesling was a first assistant manager.

On the freshman swimming squad, Pledge Searing showed up well in the distance trials. Redding was a member of the varsity squad and was largely responsible for their successful season. He is the captain-elect for this year. Near the end of the basketball season, the rifle team started their matches. Genter was a valuable member of the squad which won the Hearst Trophy in this district for the second consecutive year and finished third in the National Championship.

It was during this period that the pledges gave their annual dance to the chapter. It was a costume dance, representative of the South Sea Islands and the decorations were in tune with this idea.

Track season soon started and Schmidt, Oakley, McCurdy and Pledge De Bruyn were out earning places on the team. Schmidt proved an easy winner in almost every pole vault event. Lamphner of Ohio Sigma was another pole vaulter of merit. Pledge De Bruyn was a high jumper. The Interfraternity Meet took place near the end of the year with S. A. E. winning second place. Gesling was one of the members of the tennis squad which enjoyed a successful season.

During Campus Week, the various Honorary fraternities made their calls. McCurdy and Gesling were called into the Delta Skulls, the junior honorary and Flizack and Schmidt were called into the Druids, the sophomore honorary. Miller earned his activities key for two years service on the glee club. Gesling earned a similar key for two years service on the school paper, the Tartan. Genter was appointed business manager of the Tartan for the coming year, with Gesling as his assistant.

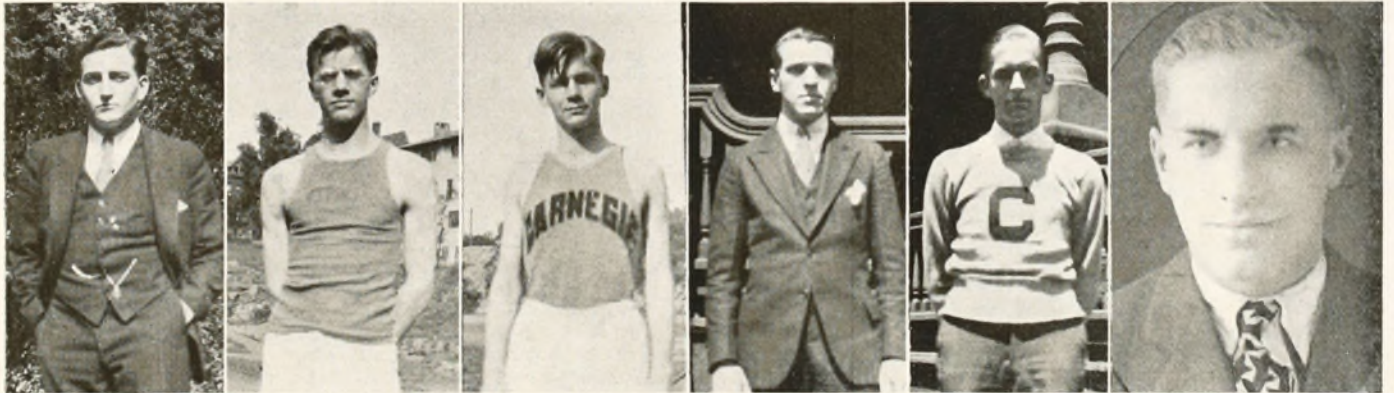

David Genter, bus. mgr. of "Tartan"

J. D. Bardzil, cross country and track

Thomas Oakley, cross country and track

Thomas Evans, mgr. inter-scholastic track

Albert Redding, capt.-elect of swimming

William Gesling, mgr. cross country, tennis, glee club.



Anthony Schmidt, football, track and member of Druids, honorary society



Letter and numeral men. First row; Baushke, Highberger, McCurdy. Second row; Genter, Schmidt, Vorderburg, Oakley, Flizak. Top row; Gesling, DeBruyn, Miller

Sigma Alpha Epsilon at Harvard

By Delano Kennard, Massachusetts Gamma



The beautiful new home of Massachusetts Gamma at Harvard

A sum of one thousand dollars saved by clever management of the table expenses of the Massachusetts Gamma chapter back in the late ninties was the beginning of an undertaking which culminated last May, when eighty active and alumni members of the chapter located at Harvard University gathered together to celebrate the opening of the new chapter house.

Dean Chester N. Greenough of the University and Eric A. Dawson, E. S. R. of the Fraternity were guests of honor at the banquet which brought to a close a series of festivities which had opened with a dance the previous evening. E. J. Curtis '06, one of the trustees of the chapter, acted as toastmaster for the occasion, and introduced the speakers, including in addition to the above named guests, Phillip H. Smith '11, architect for the house, Harry Mueller '30, retiring E. A., and George Barner '30, incoming E. A. A feature of the housewarming party was a telegram received from Rudy Vallee, Maine Alpha, who in sending his regrets

to an invitation to the banquet, stated that the best thing which he could do instead was to broadcast a number dedicated to the new chapter house. Promptly at twelve-thirty o'clock, the familiar voice of Brother Vallee announced from Villa Vallee in New York that he was about to play two of Sigma Alpha Epsilon's most popular numbers, "Violets," and "Friends," both of which he dedicated to the new chapter house of the Fraternity, located at Harvard University.

The new house is a three story building of Colonial brick corresponding to the general architectural scheme of the university buildings. The basement contains a billiard and card room, together with storage space, heating equipment and servant's quarters. The first floor contains a wide hallway which opens on either side into a dining room on the right, and a spacious living room, with an attached library, on the left. A kitchen and pantry together with a small telephone room complete this floor. The second and third floors, con-



A corner of the living room



The fireplace in the dining room

taining facilities for about sixteen men, with rooms divided into studies and bedrooms, are much alike, except for the guest suite with a bedroom and bath which is located on the second floor.

The house has been furnished from the building fund, made sufficient to cover the bare necessities of furnishing, together with numerous gifts from alumni, which include a baby grand piano, a handsome radio, several rugs and many smaller articles.

Situated but a block from one of the new Harvard House plan units, almost across the street from the new million dollar university gymnasium, and on the way from Harvard Square to Soldiers Field, the house should be an attractive spot for both active members, returning alumni, and visiting S. A. E.'s. It is across the street from the special stadium subway station which is used on days of the important football games, and should therefore prove a fine meeting place for returning alumni to greet brothers on all festive occasions.

Although handicapped by poor facilities for entertaining rushes throughout the greater part of the year, the chapter initiated thirteen men, all of whom are prominent in undergraduate activities in one way or another. Among the initiates of the past season are A. H. Stebbins, who has held the cox-

swain's seat in the university crew during the entire season, Delano Kennard, who is an assistant managing editor of the college daily, George Hamman, who is an assistant manager of lacrosse, and a member of the swimming squad, and Robert Snider who is an assistant manager of lacrosse, and was manager of the freshman basketball team. Stewart Neil is an assistant manager of basketball, and will be manager his senior year, while Arthur Daniels was a member of Pierian Sodality orchestra and an honor student. John Larkin is likewise in musical activities, playing in the university band, the instrumental clubs, and the Gold Coast orchestra; William Guyer is a member of the wrestling squad; Herbert is prominent in the two chemical societies at the university, and Jack Brown sang in the glee club, and was also a member of the track squad.

Among the activities of the older members, George Barner, present E. A., is a member of the Harvard Flying Club, and the Dramatic Club, and was author of the book for the 1930 Pi Eta Musical Comedy "Wrong Again." George Heffner played in the University band, Seeger was on the track squad, and Waldo was a member of the Dramatic Club.

Of the nine seniors receiving degrees last June, George Heffner and Stewart Daniels received honors, the former receiving an A. B. degree with a Cum Laude in Biology, and the latter an S. B. degree, with a Cum Laude in Mathematics.

A Visit With Texas Delta

By Homer Jack Fisher, Texas Delta

Sigma Alpha Epsilon at Southern Methodist University has just completed a brilliant year. Eight of its most outstanding men having graduated in '29, Texas Delta faced the new year with a rather small but very enthusiastic chapter. The rush season saw the addition of twenty fine new men to the pledge chapter. The group included six high-school honor graduates, two of whom had highest honor rating, an annual editor, a business manager, a state champion debater, four football lettermen, and eight lettermen in other sports.

Just before school opened Billy Arthur won the junior diving championship and runner-up in the senior division of the Southern A. A. U. competition at New Orleans. On the varsity football squad S. A. E. had four representatives: Mason, Masters, Horn, and Winters. S. A. E.'s on the frosh football team were Jacobie, Cloyd, and Hawn.

William Chaddick was a member of the varsity basketball team; Douglas Stone lettered in freshman basketball; Chas. M. Moore was a varsity track man; William Penn was a member of the cross-country team. Scott Abernathy lettered in varsity and Fred Gardiner in freshman tennis. Monte Hall was a varsity golfer.

Texas Delta this year won inter-fraternity swimming, and baseball, and was runner-up in basketball, track, golf and tennis. This record won the athletic cup. The end of the first semester had brought to the chapter the cup for the highest fraternity scholastic average. Thus, the chapter now stands as the only fraternity ever holding both the athletic and scholastic cups in the same year.

In the political field the chapter has been quite successful. Ed Masters has represented the Arts and Science School on the Student Council, while T. R. Collet, student assistant in economics and member Alpha Kappa Psi, has been senior

athletic director. In the Law Student's Association, the chapter had two officers: John Pope, secretary, and Taylor Armstrong, treasurer. Percy Amacker was president of the senior law class. In the recent elections for the coming year Wylie Johnson was picked to represent the law school on the student council, and Homer Jack Fisher was selected to edit the year-book.

Sam Burford made one of the few straight "A" averages recorder at mid-term. Lloyd Saunders and H. J. Fisher completed the season undefeated as varsity debaters. John Haskins and Billy Arthur were chosen to make the glee club tour. On the publications staffs were Jud Cleveland, Shepperd, and Fisher. Brother Paul Lindsey, succeeded Charlie Paine as director and announcer for the KRLD-SMU College of the Air. Paine originated the idea of such a broadcast last year.

The homecoming of two quite renowned alumni helped make '29-'30 a banner year for Texas Delta. Dr. Ivan Lee Holt, minister and educator now of St. Louis, who was formerly a member of the faculty and who himself chose the small group that in 1916 formed the local to petition S. A. E., visited the University in February. He conducted the conferring of the ritual on a class of nine neophytes, an event long to be remembered. Dr. E. D. Mouzon, charter member and faculty advisor to the chapter, assisted in the ceremony. Dr. Mouzon has been invaluable to the chapter since his return from Northwestern in February of last year. He has positions on several important faculty committees. Prof. Clyde Eagleton, one of the founders of the chapter, now Professor of International Relations at New York University, was sent to Dallas by the Carnegie Foundation to act as technic advisor to the Southwest International Relations Clubs Conference. He received a notable ovation from the school and from the city.

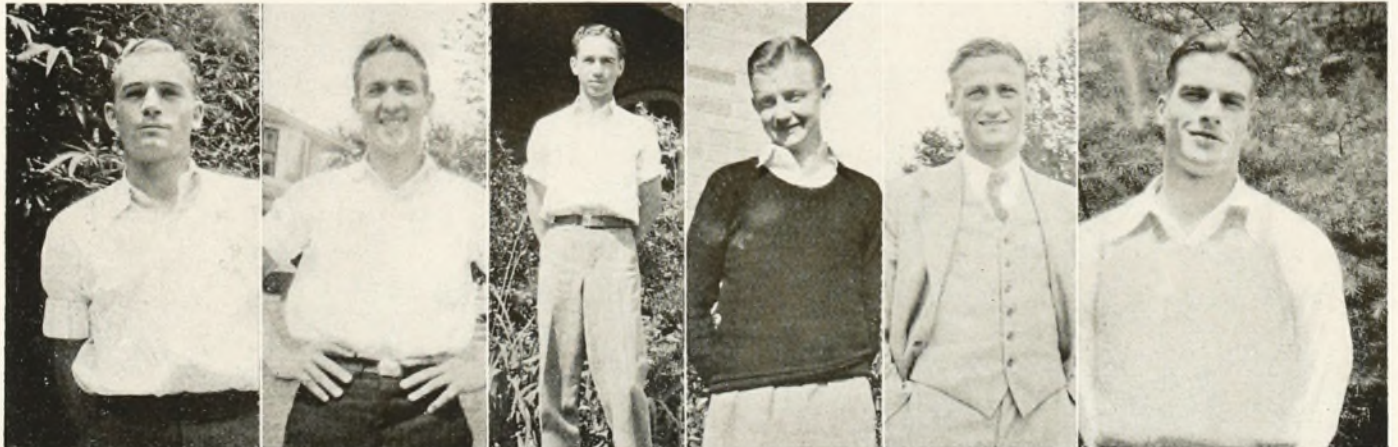

Edward Masters,
football

Carl Hunt,
track, tennis

Charles Moore,
track

Douglas Stone,
basketball

Weldon Mason,
football

Fred Hawn,
football

Texas Delta Honors



Interfraternity swimming and relay champions for four consecutive years



Fraternity camp at the Ferndale Club, Pittsburg, Texas



Interfraternity athletic and scholarship cups. First time held by one fraternity in one year



C. A. Tatum, pres. Dallas alumni; Sebastian, football; Radford Byerly, E. A.; E. D. Mouzon, faculty advisor; George McGhee, honor student; R. O. Culp, swimming; Scott Abernathy, tennis, Punjab; William Arthur, jun. diving champion of Southern A. A. U.; Edward Jay, Delta Theta Phi



Armstrong and Pope, treas. and secy. of law students



Arthur and Haskins, glee club and track



Stroud and Becker, interfraternity golf team



Saunders and Fisher, varsity debaters



Chaddick and Gardiner intramural tennis team



The chapter in front of chapter house after spring initiation. Ivan Lee Holt and Edward Mouzon in the foreground

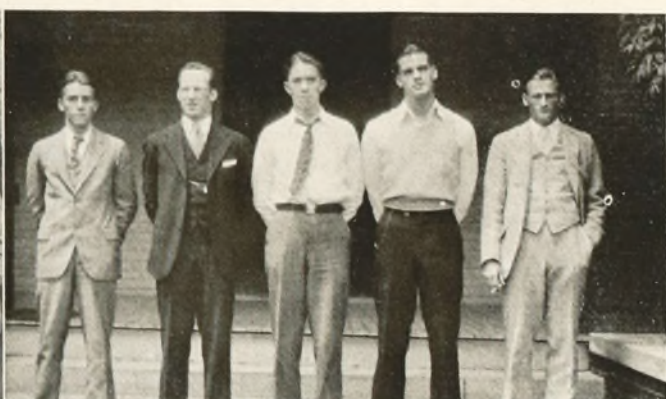

Interfraternity swimming and relay team; McFadden, Amacker, Culp, Hawn and Mason

Down South in New Orleans

By C. Gardon Johnson, Louisiana Tau-Upsilon

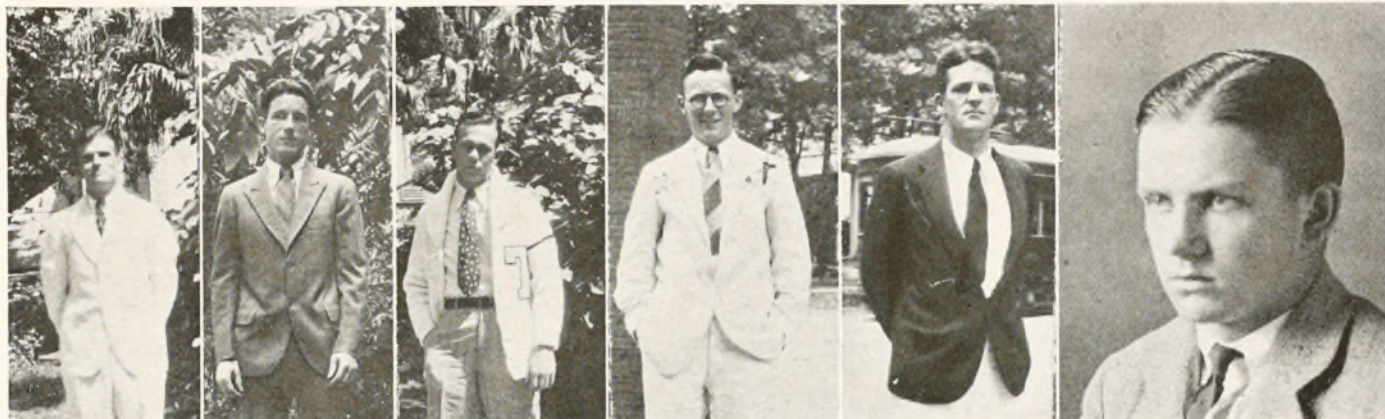

J. W. Dowling,
White Elephants

W. C. Vincent,
eminent archon

W. F. Woods,
baseball

W. C. Littell,
Phi Delta Phi

Waller Fowler,
Phi Beta Kappa

John Henderson,
football, basketball

The end of the year 1929-30 shows that Louisiana Tau-Upsilon has enjoyed a most successful ten months. In sports we have probably an average representation. In football Brigham Craft, Will Littell, and Atkinson were among those out for spring practice and all show good possibilities of making next year's squad. In track we were ably represented by Fisher and Flowers. William Woods was one of the stars of the baseball team. In wrestling Drew Smith although not eligible for this year's team showed great promise of being one of the best for next year.

Many class officers are on the roll of Sigma Alpha Epsilon. Brigham Craft is president of this year's sophomore Arts and Science class. He was vice-president of his freshman class and has just recently been elected vice-president of next year's junior class. In the Law School Shell is president of the Student Body, and Woods is secretary-treasurer of the freshman class.

In honor societies and various other organizations, Louisiana Tau-Upsilon has an outstanding representation. Waller Fowler

is a member of Phi Delta Phi (honorary legal), secretary of the Board of Advisors, Tulane Moot Court Competition, member of Phi Beta Kappa, and is also vice-pres. of the Tulane Dramatic Guild. Shell and Little are also members of Phi Delta Phi. Littell, Maury, Barham, and Henderson are members of the "L'Apache Club." Dowling, Smith and Pledge Gelpi are members of the White Elephants (honorary freshman). Herndon Fair is president of the Architectural Society and was just recently elected to the Gargoyles (national honorary architectural society). He was also chosen to accompany Francis Bloom on the Mayan expedition to Mexico.

In the Band we are represented by Scott Flower who is Drum Major. Herman Busch is a member of the Glee Club and Fowler, Little and Shaw are members of the Tulane Dramatic Guild.

Thus as a whole La. Tau-Upsilon is well represented in each school activity. There is an active chapter of 27, none are lost by graduation, so we find ourselves facing a very successful year.

The Activities of Virginia Sigma



R. L. Hall, jun.
mgr. basketball

John Devine,
bus. mgr. Yearbook

W. K. Jennings,
debate, oratory

C. G. Harris,
jun. committeeman

Paul Wofford,
mgr. boxing

Alex Vance,
Theta Tau Iota

During the 1929-30 term, S. A. E. has been exceptionally well represented on the Washington and Lee campus. In athletics, Va. Sigma has had men in almost every field of competition. Harris made his monogram at guard, and Devine also saw service. Wofford and Goldenberg gained their numerals on the freshman team. Robinson won his monogram in boxing in the welterweight division, the former being undefeated during the entire season. Fred Cook represented the chapter on the freshman swimming team, and Darden on the track team.

In social affairs, Gilbert led the famous Fancy Dress Ball, and Foote led the Inter-Fraternity Dance. Hall was selected as junior manager of basketball. Paul Wofford as senior manager of boxing, and Schnath as alternate manager of track. W. K. Jennings was on the debating team, and also won the state oratorical contest. Minniece was selected to be business

manager of the Troubadours, and Hall succeeded him as publicity manager. Gresham and DuPage played in the orchestra, the former being its leader. Vance held the presidency of the Glee Club and of the Biological Society.

Nor was Va. Sigma idle in publications. Devine was elected business manager of the Calyx for the coming year, while Russell, Hall, A. Wofford, Minniece, and Smith served on the staff. Hightower, Minniece, G. M. Jennings, and Hall were on the staff of the Ring-Tum-Phi. On the W. and L. magazine Hall and T. Smith were active. Devine was initiated into the "13" Club, Schnath into the White Friars, Minniece into P. A. N., Gilbert into ODK, and Russell and Harris into the Cotillion Club. Considering everything, Va. Sigma may feel justly proud of having completed one of the most successful years in its history.

Our Chapter in the World's Metropolis

By John Hinkel, New York Mu



Rudy Vallee gives the grip to his brother William Vallee, after the latter's initiation by N. Y. Mu.



Rudy Vallee pins the badge of S. A. E. on his brother William Vallee, at the initiation ceremony of the latter



Miss Olive Shea, chapter Queen, voted the most beautiful radio artist in America

Outstanding among New York Mu's achievements during the past year was the formation of stronger relations with the New York City Alumni Association. Beginning with the sumptuous Founder's Day banquet of the Alumni held at the Interfraternity Club on March 8th, at which four New York Mu brothers were honored guests, the two groups soon found that they had much more in common than they realized. Officials and other members of the Alumni were frequent and honored guests at dinners, meetings and other chapter affairs. The board of directors of the alumni association voted to assist the chapter in any possible way. Particularly valuable and constructive was the advice given by Brothers Carpenter,

Balee, Noonan, Aspitt, and others of the Alumni. Relations between the two groups, begun so auspiciously last Spring, are expected to grow even more cordial this year and remain so for many years to come.

New York Mu's Honorary Eminent Archon, Brother Rudy Vallee, also rendered invaluable service to the chapter during the past year. At one of the affairs during rush week Brother Vallee gave an impromptu but very well received talk on the fraternity to a large group of rushees. On another occasion he sent one of his orchestras to play for a rush dance at the house, and as a Xmas gift he presented the house with a handsome radio.

Late in February Brother Vallee entertained a rushing party at his magnificently appointed night club, the famous "Villa Vallee." Once again he played host at the Villa when his brother William was formally initiated into the fraternity, the night of April 22nd. Previous to this affair an informal initiation was held in Brother Vallee's private suite at the Paramount Theater, Brooklyn.

The interest which Brother Vallee has unceasingly manifested in New York Mu is appreciated sincerely by the brothers of the chapter. It is the interest of a man who has for his fraternity only the deepest love and respect. New York Mu

counts it a real honor and privilege to have Brother Vallee as its Honorary Eminent Archon.

An innovation destined to become a permanent fixture was made during the past year. It took the form of a weekly reunion and get-together held every Monday evening at the House. At these dinners members of the faculty and of the chapter and city alumni associations, and other prominent personages were present as honored guests.

The chapter during the past year was represented in many forms of campus activity. Louis Holmes served so well on the varsity managerial board that he was appointed one of the football managers for the present season. Blue Key, honor society composed of outstanding juniors, also elected him to membership. Pulver was adequately rewarded for three years faithful work in the glee club by receiving the presidency of that organization for this year. Posturaro, Hinkel, and Bowles are other members of the glee club.

Athletically the chapter held its own with most of the other campus fraternities. Brothers who have participated in various sports, are Johnson, Gaskill, and Nichols, wrestling; Schuler and Sweeney, baseball; Nichols, football; Rongetti (ex-captain) and Bartocchini, water polo; Booth, swimming; Eggleston and Magill, track; Mansfield, fencing; Bowles, crew; and Posturaro and Boyd, freshman basketball.

Brother Mankus heads the Sphinx Club and Eggleston serves as secretary of the same organization. Bartocchini is associate editor of the Columbia Engineer and also holds the treasurer's office in the engineers club. Howard Ochs has distinguished himself academically by his research work in the graduate school in psychology. Ripley serves on the Interfraternity Council. Haller was the outstanding star of the 1930 varsity show, thereby continuing unbroken the traditional chapter monopoly on dramatic honors. Hinkel was honored by *College Humour* magazine, his picture appearing in the Collegiate Hall of Fame in the January 1930 issue of that publication.

Van Duesen, Phi Beta Kappa and holder of a University Fellowship for 1930, is an instructor in contemporary civilization this year, having joined the half-dozen or so former brothers from New York Mu who are at present on the teaching staff of the University.

New York Mu is extremely fortunate in having as its chapter queen this year, Miss Olive Shea, winsome Warner Brothers star of "Glorifying the American Girl," and other motion picture productions. Miss Shea last year was selected as the most beautiful radio artist in America.

Men of New York Mu



Frank Bowles, crew

John Hinkel, glee club

Fred Miller, Varsity Show Star



Top row; Trudjian, Hinkel, Van Duesen. Bottom row; Mankus, Mansfield, Eggleston

Stanford University



Pledges. Top; L. Blanchard, B. Summers, H. Blethen, J. Payne, R. Weaver. Second row; R. Hanson, H. Fry, H. Macomber, N. Beenfeldt, J. McGarry. Front row; F. Goodwin, C. Brian, W. Triplett, B. Bryant, W. McCormick

Pledging sixteen freshmen and three sophomores, California Alpha completed in April one of the most successful rushing seasons in the history of S. A. E. at Stanford. Of the nineteen men pledged, fourteen are shown in the enclosed photograph. Almost every form of freshman activity, athletic or otherwise, had one or more representatives from the group pledged by Sigma Alpha Epsilon.

Humboldt Leverenz, '30, made a notable record in scholarship and athletics this year. Though winning all his games and heading the list of 1930 Cardinal baseball pitchers, Leverenz still had time to make such fine grades in his studies that he was awarded a scholarship for study at the German university

of Munster by the Institute of International Education, New York. Leverenz, a chemistry major, has been especially interested in the field of X-ray analysis. He has served as president of Alpha Chi Sigma and as secretary of Phi Lambda Upsilon, chemistry societies.

Carl Cartwright, '32, and Reid Briggs, '32, monopolized the class presidency between themselves during the past school year. Cartwright was elected to the presidency of the class of '32 in Oct., 1929, and succeeded in office four months later by Briggs. Cartwright is a member of the staff of The Shaparral, Stanford humor magazine; and Briggs is a night editor on The Stanford Daily. Brother Charles Strong, '32, served his class as treasurer throughout the year.

In spring football practice the chapter was represented by Ned Clark, '30 Herb Jones, '31, and Mike Lee, '31. Clark and Lee are ends, and Jones is a tackle.

Besides Leverenz, S. A. E.'s playing varsity baseball this year were Mike Lee, shortstop, and Pledge John McCarry, pitcher.

Frank Erlin, '30, and Pledge Howard Blethen, '32, were members of the varsity tennis squad.

Mike Walters, '30, served as senior boxing manager.

University of Michigan

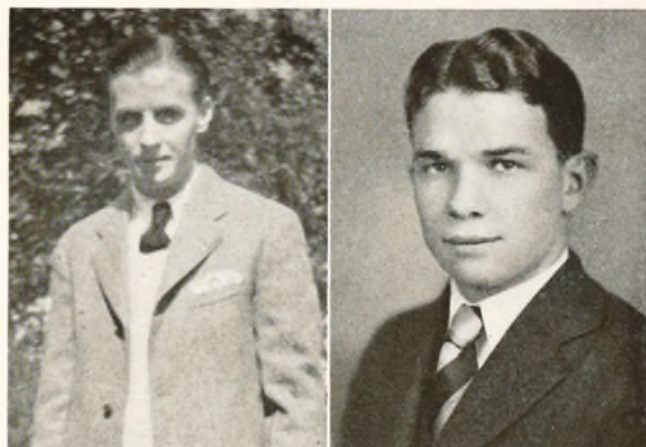

John Sauchuck, football manager

Richard A. Furniss, honor society

Jim Littell who was our E. A. this past year is treasurer of the Inter-Fraternity Council.

John MacDonald is a member of Tau Beta, Pi, and was wrestling manager this year.

Johnnie Sauchuck, football assistant manager for the coming year promises to become a well known man on the campus.

Harley MacNeal was a pitcher on this year's baseball team and will no doubt be a prominent figure during his junior and senior years.

Norris Johnson is to be service manager on the Michigan Daily for the coming year.

Three freshman received their football numerals last fall, two were members of the band, one besides Johnson was on the Daily, and two men were on Michigan Union committees.

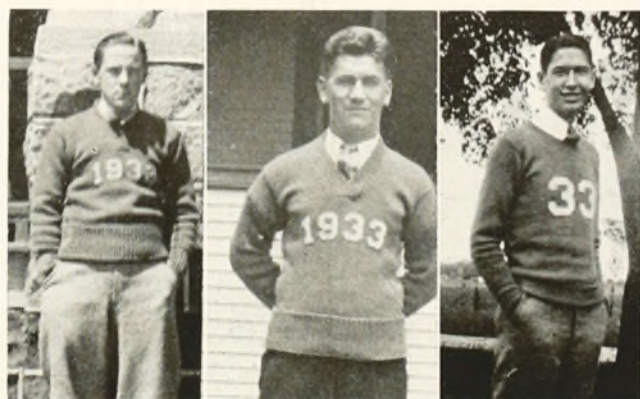

W. Kennedy, Iowa Delta, football

T. Littell, Iowa Delta, football

Don Jackson, Iowa Delta, cross country



Fred Cook, track; E. H. Evans, boxing; Claiborne Darden, track; Gordon Goldenberg, football; Allen Wofford, football and wrestling. All from Va. Sigma (Wash. and Lee)



Capt. Merle Robins, Iowa Gamma, with trophies he has won in different tennis tournaments



Trophies recently won by Wisconsin Alpha



L. Y. Foote
Va. Sigma, pres. interfraternity council

H. M. Minniece
Va. Sigma, bus. mgr. "Troubadours"



Sewanee honor men. Robert Stimson, capt. football; Charles Hoppen, mgr. football
John McRee
basketball

C. W. Butler
capt. golf; pres. Southern intercollegiate golf

McClure (capt.), Hoppen (mgr.)
Piplar, Manthey, Walsh, A. Stimson;
freshman numeral men at Sewanee

Charles Hoppen;
manager of football



R. Deland, C. Humphreys, H. S. Cashman, P. Umbach, J. Goza—Wyoming Alpha initiates



Trophies won by Wyoming Alpha in recent years



Mother's Day with Wyoming Alpha



Marching With Illinois Theta



By Sam Van Dyne, Texas Delta



Harold Bluhm Sam Van Dyne William Knowles

Illinois Theta feels itself truly superior in its scholastic record, for in the last two years, in the face of competition from thirty-two other fraternities, Illinois Theta has not once fallen below fifth place and this year is second with a scholastic average approximating B minus. In the past two years Illinois Theta has had the honor of seeing three of its members, Taylor, Lindquist, and Apitz, elected to Phi Beta Kappa, and one of them, Lawrence Apitz, was elected to the supreme office of College Marshall, which is one of the highest honors that the University of Chicago can bestow on a graduating senior. This chapter has also enjoyed the unique privilege of having three brothers elected to receive the Besser-Lindsay Award within the past three years. These men were Robert Wolff, Lawrence Apitz, and Laurel Smith.

In the department of activities the chapter also does its part. Harold Bluhm performed as half-back last fall and was dangerous in every game and a marked man throughout the season. He will be remembered for his work in the great intersectional game at Princeton this year. Two other brothers, Lindklater and Quehl were out for the squad and expect to make a strong bid for positions in next year's varsity line. Test and Quehl are capable wrestlers and have fine prospects for next year. Another freshman brother, Stanley Jenkins made the freshman wrestling team and is considered excellent material for next year's varsity. Johnson and Poole made their numerals in freshman basketball and Poole is, in addition, a promising "cub" on the staff of the "Maroon", University of Chicago daily newspaper. Poole is also a splendid golfer and is expected to go far in the freshman tournaments this spring. Knowles, Bluhm, and Van Dyne are candidates for the University baseball team which tours the Orient this summer. Knowles is a fine southpaw hurler, Bluhm a fleet outfielder, and Van Dyne a third baseman.

In the field of dramatics, we find William Rhamy and Charles Phillips quite active at the University. Thus far Phillips has appeared in many plays this season and seems headed for big things on the histrionic boards. Sam Van Dyne is now art editor of the "Pheonix", humor publication of the University and upholds the publication activities of Illinois Theta.

Lawrence Apitz is now freshman football coach and it is rumored that he will assume a position as assistant to Stagg with next year's varsity eleven. Ned Merriam is of course nationally known as one of the country's most successful track coaches and is an alumnus of Illinois Theta. At one time he held the Big Ten record in the quarter-mile.

Aviation Field Named for a Member of S. A. E.



John A. Winefordner,
Ohio Theta

Lieutenant John A. Winefordner, Ohio Theta, member of the 94th pursuit squadron at Selfridge Field, Michigan, was killed at Lemmon, S. D. on September 5, 1929. He had just taken off on his return trip to Selfridge Field after assisting in the dedicatory services at Lemmon's new airport, when something went wrong with his plane, and it crashed to the ground almost immediately.

Lieutenant Winefordner was born at Duncan Falls, Ohio, on August 23rd, 1905. He was a graduate of the Brooks Aviation School, in Texas, and a member of the Culver Legion Alumni Association of Culver Military Academy. He was a

contestant in the recent National Aeronautical Air Races Exposition held at Cleveland, and during this exposition he was singled out by Col. Lindbergh for three conferences. It was said that Col. Lindbergh was especially pleased with the way Winefordner handled his plane.

Lieutenant Winefordner's career was watched with interest by the officers of the Culver Military Academy. As a result of his many successful exploits, his name will be enrolled in the "Hall of Honor" in that institution. He was slated for rapid advancement to a position as instructor at Kelly's Field or in the Philippines. At Selfridge Field he was chief engineer, and no plane could be taken aloft without his inspection and approval. Post Mortem honors from Washington, showed him eligible to fly any plane now in use.

During the funeral ceremony, which was attended by many of his friends of the aviation service, "four planes, in formation, flew overhead, the place of Lieutenant Winefordner's being vacant in the "V."

As a tribute to this courageous young aviator who gave his life during the dedicatory ceremony of their new airport, the Chamber of Commerce at Lemmon, S. D., represented by John N. Bailey, has named the new port, "Winefordner Field."



Guests and delegates to Province Beta Convention at Meadville, Pennsylvania

Alumni News from Everywhere

Dr. Joe B. Pennybacker, *Tenn. Kappa*, has been appointed house surgeon of the Royal Infirmary at Edinburgh, Scotland, under Sir John Fraser, the king's surgeon in Scotland. If he accepts he will be the first American to hold this position.

Warren R. Neel, *Georgia Phi*, who recently resigned as Georgia state highway engineer, after handling that post for thirteen years, has organized and become the chief executive of Asphalt Service, Inc., a corporation which will operate throughout the Southern states. Headquarters are located in the Walton Bldg., Atlanta, Ga.

Harold O. Totten, *Illinois Psi-Omega*, sports announcer over WMAQ, Chicago, was a winter visitor in Florida. Back in Chicago once again, he tells of the intensive social training Babe Ruth is undergoing at the hands of his wife, a small, slight, dark-haired creature who has the Bambino eating out of her hand. His speech, his demeanor, his method of handling the dinner silver, all are receiving watchful attention, and Ruth, with a big grin, admits he is getting the works.

James T. Whittlesey, *Alabama Iota*, and *Georgia Epsilon*, has been elected president of the Elementary School Principals and Supervisors Association of Texas.

William A. Royal, *North Carolina Xi*, has written a play, "When the Roll is Called Up Yonder," which will be produced by the Wayne Community Players in the David Belasco Cup Match in New York.

Dr. Arthur Hill London, Jr., *North Carolina Xi*, is chief resident physician at the Children's Hospital of Philadelphia and is also assistant instructor of pediatrics in the University of Pennsylvania Medical school, and associate in pediatrics in the Post Graduate Medical School of the university.

Leo T. Johnson, *Illinois Delta*, has recently been appointed captain of Service Co. A., Decatur, Ill.

Major General William G. Everson, *Indiana Alpha*, addressed the Decatur Illinois Association of Commerce on January 8, 1930, in the interest of a new Decatur armory to be constructed during the coming summer months. General Everson, a veteran of the Spanish-American War and the World War, was appointed chief of the Militia Bureau several months ago. He is now on a "get acquainted tour," a trip of inspection planned for the purpose of building a closer cooperation between the National Guard and the other branches of military service.

Welcome D. Garlock, *Idaho Alpha*, musician with the Radio-Keith-Orpheum Circuit, is the composer of the recent popular musical number entitled "My Sweetheart of Dreams Come True." Brother Garlock also has a number of other compositions to his credit.

Arthur Cheyne, *Idaho Alpha*, has been signed by Detroit and will play in the ranks of the Toronto Baseball Club this summer.

Walser S. Greathouse, *Idaho Alpha*, a former Rhodes Scholar, is now practicing law with the firm of Eggerman and Rosling, 1824 Exchange Bldg., Seattle, Wash.

Rex W. LeFevre, *Alabama Alpha-Mu*, is engineer of streets for the city of Atlanta and captain of a company in the 122nd Infantry, Georgia National Guard.

Ernest Camp, Jr., *Georgia Beta*, is connected with the Chas. A. Green Advertising Agency in New York City.

J. Norman Pease, *Georgia Phi*, manager of the Charlotte office of Lockwood Greene Engineers, Inc., has been elected president of the Southern Manufacturers Club, Charlotte, N. C., and Harvey W. Moore, *Georgia Beta*, treasurer of the Brown Manufacturing Co., has been elected vice-president.

S. Porter Graves, *North Carolina Xi*, '86, of Mount Airy, N. C., after serving 28 years as solicitor of the 11th Judicial District of North Carolina, announces that he will resume the practice of law at the end of his present term.

John Sprunt Hill, *North Carolina Xi*, '89, has donated the use of a building with 10,000 feet floor space for three years to the Durham County Board of Commissioners for use as farmers' mutual exchange at Durham.

Hamilton C. Jones, *North Carolina Xi*, '06, Charlotte attorney, will be a candidate for the Democratic nomination for Congress from the Ninth North Carolina District.

Watts Hill, *North Carolina Xi*, '22, one of whose chief delights is the modern dairy he owns near Durham, N. C., was among the first North Carolina dairymen to be awarded certificates by the National Dairying Association for having herds which averaged more than 300 pounds of butter fat per cow, during 1929.

Clifford C. Faries, *Virginia Pi*, judge of the Gila county superior court, was recently elected president of the Arizona State Bar Association.

Sylvester Judd Beach, *Mass. Gamma*, was elected on January 1, 1930, a member of the American Board of Ophthalmic Examination.

Cazlyn G. Bookhout, *New York Sigma-Phi*, after receiving his M. A. degree in zoology at Syracuse in 1929, has accepted a position as instructor in general biology at North Carolina College for Women, located at Greensboro, N. C.

R. H. Gjelsness, *North Dakota Alpha*, has recently translated the novel "Lisbeth of Jarnfjeld", by John Falkberget, into English. This work is the first by the distinguished Norwegian author to appear in English, and is published by W. W. Norton and Comany.

Thomas C. Desmond, *Massachusetts Iota-Tau*, has been nominated for president of the Alumni Association of the Massachusetts Institute of Technology.

Sidney C. Cox, *Georgia Beta*, '29, formerly of Waynesboro, is now with the Fulton National Bank of Atlanta, Ga.

Rev. Edwin Fortson Wright, *Georgia Epsilon* '01, formerly of Denver, is now pastor of a Congregational church at Grand Junction, Colorado.

Richard A. Denny, *Georgia Phi*, '24 but a law graduate of the University of Georgia, formerly of Rome, Ga., is now with the Trust Dept. of the Citizens & Southern National Bank of Atlanta, Ga.

William Crosswell Ragin, *Georgia Epsilon*, '01, formerly general freight agent for the Atlantic Coast Line Railroad, has been promoted to Assistant Freight Traffic Manager. His headquarters remain at Wilmington, N. C.

Marion Smith, *Georgia Beta*, formerly a member of the law firm of Little, Powell, Smith and Goldstein, has formed a partnership under the style, Harold Hirsch and Marion Smith, with offices at 701 Hurt Bldg., Atlanta, Ga., and will have some of the most important corporations with headquarters in Atlanta, as clients.

Charles Dawson, *Ohio Delta*, is head of the English department at Westminster College, Pennsylvania.

Laurence Wray, *Mass Beta-Upsilon*, is now editor-in-chief of Electrical Merchandising, a McGraw-Hill magazine, in New York.

Charles Lee, *Mass. Beta-Upsilon*, is office manager of the Underwriters Salvage Company in New York City.

Leroy Solomon Kelly, *Mass. Beta-Upsilon*, is manager of the W. T. Grant store in Flushing, Long Island.

Lawrence N. Raymond, *Mass. Beta-Upsilon*, has been appointed assistant manager of the Cleveland office of the Hygrade Lamp Manufacturing Company.

Wallace Graves, *Mass. Beta-Upsilon*, has left the bond business and is now connected with the International Paper and Power Company, making his headquarters in Boston.

Howard True, *Mass. Beta-Upsilon*, is the Director of Research for the H. K. McCann Advertising Agency in New York City.

Thomas Turner, Jr., *North Carolina Xi*, '23, attorney of High Point, N. C., has announced that he will be a candidate to represent Guilford County in the house of the North Carolina legislature.

Karl Williams, *New Hampshire Alpha*, assistant states attorney in Rockford, Illinois, has been elected president of the Rockford University Club. Dr. J. H. Vetter, *Illinois Theta*, is chairman of the house committee and invites all brothers to drop in and pay them a visit when in Rockford.

A. C. Albrecht, *Oregon Alpha*, has been with the Portland Shipping News for nine years and is now vice-president and general manager. Albrecht belongs to the Portland Chamber of Commerce, has served as a director of the Portland Shipping Club, holds membership in the Traffic Club and usually finds time to attend formal initiations at the chapter house in Corvallis.

Charles Bramkamp, *Oregon Alpha*, is plant superintendent for the Golden State Milk Products Co. at El Centro, Calif.

H. A. Cardinell, *Oregon Alpha*, is in the extension service of Michigan State College. Before coming to Michigan, Cardinell had served as pomologist for the Brazilian government for two

years and as assistant professor of horticulture at the University of Missouri for four years.

Lathrop K. Leishman, *Oregon Alpha*, is manager of the Crown City Manufacturing Co. in Pasadena, his home address being 240 West Green Street.

Sheldon L. Pollock, *Penn. Gamma*, has opened a law office at 256 Broadway, New York City.

Frederick F. Bahnson, *North Carolina Xi*, completed his service as Grand Commander of Knights of Templar in North Carolina being one of three SAE's to hold this office in North Carolina.

Dr. Earl D. Bond, *Minnesota Alpha*, was recently elected president of the American Psychiatric Association.

Avery Brundage, *Illinois Beta*, was chosen vice-president of the International Athletic Association at a meeting attended by delegates from twenty-three countries. Brundage is president of the Amateur Athletic Union of the United States.

Judge Walter B. Jones, *Alabama Mu*, Eminent Supreme Herald, presented the Law School of the University of Alabama with a portrait of his father, Governor Thomas Goode Jones, on May 8, 1930.

Hugh Starling, *Alabama Mu*, former University of Alabama pitcher made his Southern Association debut last season with the Atlanta Georgia Crackers.

James T. Watson, *Illinois Psi-Omega*, announces the removal of his office and printing plant, the James Watson & Company to 118 So. Clinton St., Chicago, Ill.

Frank C. Tenney, *Mass. Gamma*, has been appointed Lieutenant Colonel of the coast artillery in the army reserve forces.

Robert E. Yohn, *Penn. Delta*, has been appointed auditor in the State Auditor General's department at Harrisburg, Pa.

Howard Maple, *Oregon Alpha*, was catcher on the Bloomington, Illinois, Three-Eye baseball team.

John J. Heflin, *Tennessee Nu*, has been recently appointed Memphis, Tennessee, representative on the newly organized foreign trade committee of the Mississippi Valley Association.

Dewitt M. Love, *Mississippi Gamma*, has been elected, by special election, mayor of Yazoo City, Mississippi.

J. Benton Howie, *Mississippi Gamma*, was recently appointed a member of the National Advisory Council on school building problems.

W. Trudgian, *Colorado Chi*, has been made district manager of the Westinghouse Electric and Manufacturing Co., for the states of Colorado, Wyoming and New Mexico.

Craig McKee, *Iowa Delta*, recently became city golf champion of Des Moines, Iowa.

In the Chicago Daily News for April 16, 1930, there appeared an article on "Easter in Old Seville" by Durand Smith, *Illinois Psi-Omega*.

George W. Rittenour, *Ohio Delta*, has been appointed judge of the common court of Pike County, Ohio, by Governor Cooper.

Harry B. Henderson, *New York Mu*, has announced from Cheyenne his candidacy for the Republican nomination to Congress from Wyoming.

John O. Mosely, *Oklahoma Kappa*, has received a Royall Victor Fund Fellowship for classical study at Stanford University.

James Stewart and Vic Williams of *California Gamma* were named on the All-American track team by the sports writers of America.

George Rojan, *Illinois Psi-Omega*, was named on the All-Conference baseball team by the sports writers of the Middle West.

The Denver Civitan Club recently named Frazer Arnold, *Illinois Psi-Omega*, as its president.

John Russell, *Illinois Psi-Omega* is the author of a new volume, "Cops 'N' Robbers." It is published by W. W. Norton and Co.

Marion Bishop Alexander, *Georgia Beta*, is director of publicity for the Chamber of Commerce of Charleston, S. C.

Dr. Richard B. Wilson, *Georgia Epsilon*, after several years of post graduate work and research in Europe has begun the practice of neurology at Atlanta with office at 754 Juniper St., N. E. He will also be connected with the staff of Grady Hospital and the Medical School of Emory University.

Edwin McK. Pearce *Georgia Epsilon*, has begun the practice of law in Atlanta with office in the Hurt Bldg.

Frank B. Therrel, *Georgia Epsilon*, is with the legal department of the American Telephone and Telegraph Co. His permanent address is 1139 Hurt Bldg., Atlanta, Ga.

John H. Towers, *Georgia Phi*, who commanded the first trans-Atlantic flight, has been promoted to Captain in the United States Navy.

John B. Hyde, *Virginia Omicron*, is general attorney for the Southern Railway System with office in the Southern Railway Bldg., McPherson Square, Washington, D. C.

Paul Peterson, *Oregon Alpha*, is in the stock raising business in Venator, Oregon.

Albert J. Schoth, *Oregon Alpha*, is connected with the extension department of Kansas State College in Manhattan, Kansas.

H. R. Wiley, *Oregon Alpha*, has left the bureau of Agriculture and Economics at Portland, Oregon, and has joined the Pacific Telephone and Telegraph Company as traffic assistant. Brother Wiley's address is 442 E. 17th St., N. Portland, Ore.

Folger Johnson, *Georgia Phi*, was recently elected president of the Oregon chapter of the American Institute of Architects, at the annual meeting of the University Club.

The rotogravure section of an Augusta, Georgia, newspaper of January 26th., carried a picture of the Hon. Wm. H. Barrett, *Georgia Beta*, who is the United States judge for the southern district of Georgia.

Homer O. White, *New York Delta*, was recently elected assistant actuary of the Fidelity Mutual Life Insurance Company and is also Secretary and Treasurer of the Actuaries Club of Philadelphia.

John K. Cox, *Michigan Alpha*, captain of last year's football team at Colgate University, has been appointed coach at the Toronto, Ohio, High School.

Van E. Huff, *Florida Upsilon*, has left his home in Miami to take charge of a new real estate development at Asbury Park, New Jersey.

Charles E. Klugh, *South Carolina Gamma*, has been elected first vice-president of the Miami Alumni Association to succeed Van E. Klugh. Brother Klugh is also secretary of the Biscayne Trust Company at Miami.

H. B. Oliver, *Tennessee Lambda*, was recently elevated to the position of vice-president and director of the City National Bank at Miami, Florida.

V. Howerton Selby, *California Beta*, is assistant advertising manager of the Landay Music Co., New York City.

W. Wingate Snell, *New York Sigma-Phi*, enjoys the distinction of being one of only two Phi Beta Kappas at St. Stephens College, New York. Snell graduated last June cum laud.

Rev. Thompson Eldridge Ashby, *Colorado Zeta*, University of Denver '08, was given the honorary degree of Doctor of Divinity by Bowdoin College at the commencement exercises on June 19th.

We Beg Your Pardon

In the May issue of the RECORD page 274 there appeared an article entitled "In the Early Days" by Joseph Clemens. The chapter of Brother Clemens is Pennsylvania Sigma-Phi and not New York Sigma-Phi.

President of the Federal Land Bank

A. G. Brown, III, Psi-Omega, has been appointed to the presidency of the Federal Land Bank and Intermediate Credit Banks of Louisville, Ky. He was formerly president of the First National Bank at Greencastle, Indiana. He took an active interest in the State Banker's Association of Indiana, having served as president of that organization in 1928 and 1939.

Writes Alma Mater Song for Maine

Harry D. O'Neil, Maine Alpha, teacher of English at the Washington High School, Milwaukee, Wisconsin, won first prize with the "Spirit of Maine" in a contest recently held throughout the country by University of Maine alumni to select a new song for their alma mater.

"Spirit of Maine" will be published for piano, band and orchestra and used as the official Maine song.

Men of Prominence at the University of Montana



Reid Harmon,
track, two-miler

Frank Curtis,
football, end

Carl Walker,
football, tackle

Clarence Muhlick,
football, guard

Jack Higham,
baseball

Lewis Fetterly,
football, mgr.



Leonard Crane,
Bear Paw

Alfred Flint,
track numeral

Herbert White,
football numeral

Eugene Sunderlin,
Bear Paw

John Woodcock,
junior pres.



Trophies and cups won by our Missouri Beta chapter
at Washington University, St. Louis, Missouri



R. J. Remaley, sport ed. "Pitt Weekly"; C. H. Voss, adv.
mgr. "Pitt Panther"; R. W. Staley, Cheerleader. All from
Penn. Chi-Omicron.



Pledges of Vermont Beta, University of Vermont

Why I Wish to Become a Member of Sigma Alpha Epsilon

By William Orthman

(Each pledge at Washington Beta must write an article on the above subject, before initiation. The following was written by William Orthman, while he was still a pledge)

I am an "only child" and have spent much of my life in the company of older people. As my parents traveled quite extensively there was but one period in my pre-college life when I knew more than one or two acquaintances of my own age—my high school days. Even in high school there were many lonely moments for me, since my father and mother were not at home much of the time, due to business reasons. The thing that I sought for most was companionship.

In the middle of my second year at high school the wanderlust once more knocked at our door and my parents moved to San Francisco. Reluctant to leave the friends I had made I stayed in Seattle. My summers were spent in California and on these trips I came in contact with the students of practically every school on the coast. Besides this factor Seattle is a college town and the high school students plan their college careers at a much earlier time than those who are not face with collegiate advertisement all of the time. I used to pass often, the big Gothic structure owned by Washington Alpha, and soon it was connected with my day dreams. Everywhere I inquired about fraternities I learned that on every campus S. A. E. was held in high esteem.

However, I did not yet understand the full significance of what Sigma Alpha Epsilon would mean to me.

On September 11, 1929, I left San Francisco, Pullman bound. Five days later I was the proud possessor of a Sig Alph pledge pin. I did not even then realize what it would mean to me, but before the week was up I knew that I had found the companionship I had always sought. Surrounded by true friends, interested in each other's welfare, I began to see that my little sphere that I had called life had been seen through smoked glasses. One of the greatest things that S. A. E. taught me is my own unimportance and with this the realization that I could mingle with my fellow men in a way that had never been possible before. Little details in my character have been watched and corrected and I feel that I am a much better person for the teaching.

These things together with an inner feeling that comes over me when I hear "Violets" are the reasons that I hold for wishing to become a member of Sigma Alpha Epsilon. I want the character building process to continue, to strengthen the bond of fellowship that now exists between me and the members and pledges of S. A. E.; to try and help others as they have helped me. I hope that I will be an asset to my fraternity, although I know that no matter how much I give to S. A. E. I will never be able to do as much for it as it will do, and has done for me.



Charles Bair,
Penn. Omega, capt.
basketball, honor
society



W. L. Berger, football, basketball;
H. Smith, football, pres. jun. class.
Both from Penn. Omega



Gilmore Minnis
Penn. Omega, capt.
cross-country



A. Baltz, "Kaldron";
C. Bloomgren, "Campus."
Both from Penn. Omega



For the fifth time North Dakota Alpha captures first prize in annual Follies production



Minerva's Sons at Syracuse University



Harry LeBrun and
Penn Barber



Paul Roesgen and
Jack Coburn



George Beebe and
Irving Earle



Jack Cogswell and
Willard Merwin



George Ellert



Frank Schantz



Louis Marburg



Don Williams



Dan Fogarty

New York Delta of Sigma Alpha Epsilon will be well represented in all phases of activity at Syracuse during the coming year. Dan Fogarty is one of the great basketball men of modern times at Syracuse. He is known as the "human leech," for to him is always assigned the task of guarding the opponent's star forward. His major feat was in holding the All-American Hyatt of Pitt to three points in a game last winter.

Last Spring Dan was elected to the office of president of the student body. He is also a member of Maux Head, honorary junior society, Phi Kappa Alpha, senior society. George Ellert is the regular end on the football team. He is also a member of Maux Head. Frank Schantz has been a member of the wrestling and soccer teams for the past two years. Recently he was made manager of the lacrosse team. Don Williams,

the E. A. of the chapter, is business manager of the Daily Orange and vice-president of the interfraternity council. Last year he was made a member of Double Seven, junior honorary.

John McNaughton has been made business manager of the Onondagan, college year book. Louis Marburg is associate justice of the student court and a member of Maux Head. Jack Coburn is business manager and Paul Roesgen assistant business manager of Tambourine and Bones, dramatic society.

William Metzger is assistant manager of wrestling and a member of Double Seven. George Beebe won his numerals in football, Ernie Perrse and William Miller won numerals in basketball, and Irving Earle in track. Pennfield Barber was a member of the freshman cross-country team and Harry LeBrun a member of the lacrosse team. Jack Cogswell and Willard Merwin are members of Tambourine and Bones.



The active chapter of Iowa Delta at Drake University

North Carolina Xi Honor Members

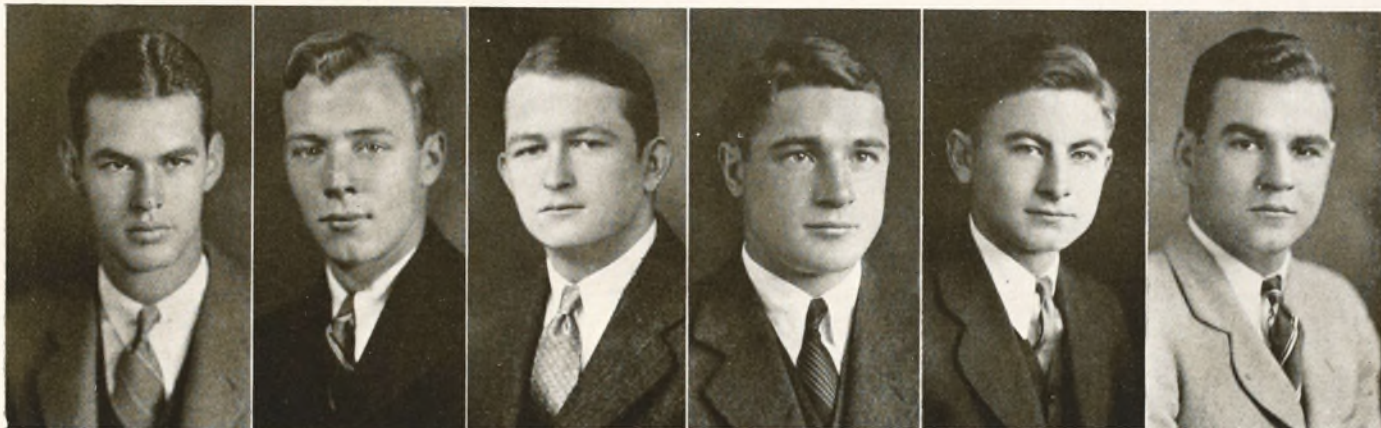

P. B. Ruffin,
mgr. football

W. H. Yarborough,
editor "Daily Tar
Heel"

R. A. Parsley,
Phi Beta Kappa,
football

Noah Goodridge,
capt. wrestling,
Golden Fleece

J. H. Davis,
"Tar Heel" and
"Yackety Yack"

Hoke Webb, Phi
Beta Kappa,
boxing

Ohio Rho Honor Men



M. M. McGrew,
ed. "Case Tech,"
cheerleader

T. D. West,
mgr. basketball

W. R. Persons,
capt. basketball
pres. senate

R. C. Taft,
mgr. glee club

A. J. Tyler,
sen. pres.

J. T. Leach,
bus. mgr. of
annual

D. F. Dempcy,
basketball,
Soph. vice-pres.



The active chapter at Case School of Applied Sciences



Shirley Johnston, attractive fifteen-year old daughter of Roy Johnston, Archon of Province Epsilon, with the trophies she has won in Florida state sport contests. Shirley holds many records in several sports in her native state.



Idaho Alpha honor men; Pangborn, Sigma Tau; Bell, Alpha Zeta; Filseth, Alpha Kappa Psi; Jemison, Xi Sigma Pi



Numeral men of Ohio Rho at Case School of Applied Sciences



Hal Totten, Ill. Psi-Omega, famous announcer of station WMAQ, Malcolm Moss, Tenn. Nu, of the Cubs and Ralph Erickson, Idaho Alpha, Pittsburgh Pirate. This photograph was taken in Chicago when Malcolm pitched against Ralph and Hal did the announcing



Football numeral and letter men at Sewanee
Sitting; W. Turner, McRee, Page, R. Stimson, Wuescher, Rodgers. Standing; A. Stimson, Walsh, Manthey, Clark McLure, Piplar, Hoppen

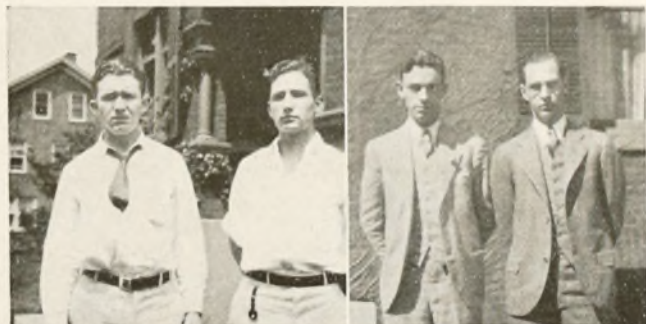

Vt. Beta men; Mercier, capt. hockey; Wilder, capt. cross country.

Crockett, mgr. basketball; Mattison, mgr. track



Basketball champions at Pittsburgh. Bottom; Baker, Wilkinson. Top; Thomas, Brown, Ziegler, Walinchus.

BESSER-LINDSEY AWARDS

MARTIN P. McCUE—R. I. Alpha

L. C. Tucker—Registrar—certifies a scholarship above 80%.

Frederick E. Sullaway, Jr.—E. A.—was E. T. for one year and E. A. for two terms. Prominent on the campus being Pres. of Senior class, Secretary of Interfraternity Council, treasurer of class last year.

F. W. Keaney—Physical Director—Played 3 years at tackle, winning 3 varsity letters.

E. J. CONNELL—Penn. Theta

H. Jamison Swarts—Ass't Graduate Manager. Eugene J. Connell was awarded varsity "P" in baseball and basketball for years 1926, '27, '28. He was captain of basketball in 1928.

T. A. Budd—Director, Dept. Student Personnel. This is to certify that E. J. Connell, who received his degree from the University of Pennsylvania on June 20, 1928, was in the second quarter of his class.

John C. Parsons, Past E.A.—Gene Connell was Eminent Archon of this chapter from January 1928 to June 1928.

CLARENCE R. FLINT—Ill. Delta

C. E. Deakins—Registrar—Scholastic average 2.07.

William Trisch—Past E. A.—served as E. A., E. D. A., E. R., E. C., and E. Ch. Rushing captain for past year and official delegate to Province Mu convention and to National Convention. President of Alpha Omega, senior men's honorary fraternity and past president of Varsity M Club. President freshman class and was elected to order of J. M. U.—ites, which is the Milliken hall of fame to which 8 seniors are elected.

Leo T. Johnson—Athletic Director—3 letter man in football. Two years chosen all-state tackle.

EARL M. SEMINGSSEN—Mont. Alpha

W. H. McCall, Registrar—certifies that Earl M. Semingsen has an average for four years of 77—never a grade below passing mark.

S. K. Dyché, Director of Athletics—Earl M. Semingsen has three awards in football and four awards in track. He is a high class athlete in all respects.

Max Worthington, E. A. certifies that Earl M. Semingsen has held chapter offices of Eminent Warden and House Manager. He holds membership in the oldest honorary society which chooses the ten outstanding senior men each year.

LEROY H. HERSEY—R. I. Alpha

L. C. Tucker—Registrar—certifies that Leroy H. Hersey obtained a grade of scholarship above 80%.

Frederick E. Sullaway, Jr.—E. A.—certifies that Leroy H. Hersey was chairman of the social committee for the house during the year 1929-30. Also on a number of temporary committees being chairman of a number of them. He is prominent on the campus being president of the Agricultural Club and a member of stock judging and fruit judging teams representing the college.

F. W. Keaney—Physical Director—Leroy H. Hersey was a letter man in cross country for 3 years and on track team for same period making his letter in the latter sport for one year.

WILBUR E. MEREDITH—Ohio Sigma

J. B. Bowman—dean—Mount Union College. Wilbur E. Meredith's average is 83.7%. He graduated with diploma and degree AB.

John M. Thorpe—Director of Athletics. This is to certify that Wilbur E. Meredith won letters in football for three years, and was a letter man in track and tennis.

Richard B. Holtz—past E.A. * * * * While brother Meredith was in school he served the chapter as E.H.; E.D.A. and many places on committees.

F. H. FICKLEN, JR.—Georgia Epsilon

Ralph L. Fitts—Athletic Director, Emory University. Mr. F. H. Ficklen won the coveted "E" in baseball for three years. He also excelled in swimming, winning the "E" for two years. In the latter sport he was alternate captain, for 1930.

J. G. Stipe—Registrar. Mr. F. H. Ficklen's grades have been somewhat above the average. He is a candidate for degree Bachelor of Laws and has a reputation for industry and integrity of character.

Jack Lee, E.A.—Ga. Epsilon. Brother Ficklen has held the office of E.R.; E.T. and E.A. He has been active in rushing for three years.

WILLARD WITTE—Nebraska Lambda-Pi

F. I. McGahey—Registrar—certifies that Willard Witte had an average of 77.2%.

H. D. Gish—Director of Athletics—certifies that "Dutch" Witte has been awarded eight Varsity N's as reward for his participation in football, baseball and basketball, as follows: Football, 1927, 1928 as halfback, 1929 as quarterback; baseball, 1929 and 1930 as outfield; basketball, 1928 forward, 1929 and 1930 forward and guard.

Mr. Witte has been chosen as head coach of Varsity basketball and freshman football at the University of Wyoming, a position he will assume in September. He was officially voted by the U. of N. Authorities as the most outstanding student athlete of 1930.

G. O. Fuchs—Faculty Sponsor of chapter—Mr. Witte has been elected to Phi Delta Kappa, national honorary educational fraternity. He has made an exceptional E. A. and was the only one to be chosen twice for this position during the last ten years.

First Transatlantic Flyer Decorated

Seven men responsible for the first transatlantic flight in May, 1919, by the NC-4, were presented with medals by President Hoover at a ceremony held on the White House lawn during the early part of the Summer.

The first to be decorated by the President was Commander John H. Towers, Georgia Phi, assistant chief of the Navy's Bureau of Aeronautics. Towers can rightfully be called the "first man to fly the Atlantic," for, according to the New York Times of May 24, it was he "who conceived and directed the flight."

One of the first three officers assigned to aviation by the Government in 1910, Commander Towers has had an exceptionally distinguished record in the air service of the navy. He left Georgia Tech to enter the Naval Academy from which institution he graduated. His early air training he received from Glenn H. Curtiss, noted pioneer in aviation. He saw service in Mexico during the 1924 disturbance, being in command of the aviation unit established at Vera Cruz. During the World War he was an aviator observer in Europe and was later attached to the American embassy in London, where he remained for more than two years.

Honor Men of Pennsylvania Chi-Omicron



D. J. Butler, mgr. cross country

W. Young, mgr. "Pitt Players"

W. Walinchus, football

M. Brown, football

J. W. Morley, editor "Pitt Panther"

C. Womack and R. J. Remaley, Scabbard and Blade

† In Memoriam—LeRoy Stoker †



LeRoy E. Stoker of Winnetka, Illinois, an initiate of Illinois Psi-Omega at Northwestern, who was this past year pursuing his education at the University of Florida, was injured on April 20, 1930 in an automobile accident near Tallahassee, Florida and died a few minutes after the accident occurred. His body was brought to Evanston and interred just a few feet from that of "Billy" Levere. The family of LeRoy has donated a pew to the Memorial Temple in memory of him, on either end of which will be carved the names of Illinois Psi-Omega and Florida Upsilon.

† In Memoriam—C. W. Constantine †



Cunningham Wilson Constantine, N. C. Xi, University of North Carolina, was killed in an automobile accident Friday, May 2, 1930. At the time of his death Brother Constantine was considered one of the chapter's most prominent juniors. He had been elected manager of the University's basketball team and shortly before his death had been elected to membership in the Gorgon's Head, junior social order. He was also active in fraternity affairs, his work during the past rushing season contributing much to the chapter's success in that field.



Three members of Sigma Alpha Epsilon, Bob Barker, Minnesota Alpha, Pierre Kenyon, Michigan Gamma and William Ford, California Gamma have just recorded for Victor (record number 22437) "Fight On," the fight song of the University of Southern California, in conjunction with Harold Grayson's Trojan Band. This record has just been released and is a splendid addition to the records of collegiate music and a great credit to the three members of Sigma Alpha Epsilon.

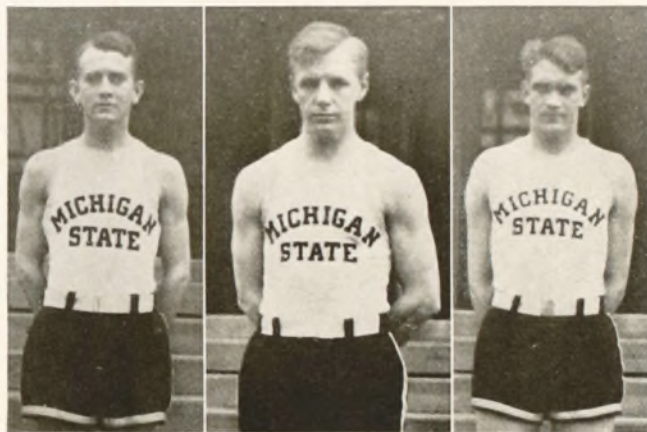

Michigan Gamma basketball men, D. Grove, A. Haga, R. D. Boeskool



Initiates of N. Y. Rho at St. Lawrence



The active chapter of Sigma Alpha Epsilon at the University of Indiana

Send in NOW Your Proposed Changes to the National Laws



M. W. Lewis, Penn.
Chi-Omicron,
instructor



J. McAfee, Penn.
Chi-Omicron,
cheerleader



Sam Selby,
Ohio Theta,
football, honor society



Freshmen numeral men of N. Y. Rho
(St. Lawrence); Moehle, Furlong, Holland,
Begent, McCarthy



Intramural indoor baseball champions at the
University of Idaho

New York Rho Celebrates Anniversary

On June 10, 1930 New York Rho Chapter celebrated the twenty-fifth anniversary of their founding as a local. Present and presiding at the banquet was the founder, S. Clayton Sumner of Syracuse. Eighty-five members were present and the reunion and anniversary was of much interest. At the banquet, announcement was made that Clarence Barter would award fifty dollars to each member of the chapter elected to Phi Beta Kappa.

The active chapter presented each one of the founders present at the banquet with an S. A. E. watch charm, decorated with the fraternity crest.

A Hero in the Oklahoma Riot

In a recent mob clash in Oklahoma, Brother H. G. White of Oklahoma Kappa displayed great valor in his attempt to prevent an enraged mob from lynching a negro for an alleged attack upon a member of the community. It was through White's heroism that a hanging was averted, for he went into the negro's cell alone and escorted him out, even though the building was then a mass of flames and the fury of the mob was at its highest. White is a Lieutenant in the National Guard of Oklahoma.

California Beta Wins Cup

California Beta just received a cup for winning first place in the inter-fraternity boxing tournament and a plaque for first place in interfraternity basketball. Since there are 63 fraternities which entered the basketball tournament, the competition was heated and interest was very high, the final game being played before a considerable gallery of Greeks. For the last several years California Beta has been in the quarter-finals or semi-finals, but was never quite able to break into and win the finals until this year.

Oregon Alpha Alumni News

A. C. Albrecht has been with the Portland Daily Shipping News for nine years and is now vice-president and general manager. Albrecht belongs to the Portland chamber of Commerce, served as a director of the Portland shipping Club, holds membership in the Traffic Club and usually finds time to attend formal invitations at the chapter house in Corvallis.

Charles Bramkamp of the class of '22 is holding forth at El Centro, California where he is working as plant superintendent for the Golden State Milk Products Co. That is the fourth plant in which "Chuck" has served as superintendent.

After holding down the position as pomologist for the Bra-

zilian government for 2 years and acting in the capacity of assistant of horticulture at the University of Missouri for 4 years, H. A. Cardinell is in the extension service at Michigan State College.

Lathrop K. Leishman may be reached at 240 W. Green St., Pasadena, California. Lathrop is now manager of the Crown City Manufacturing Co., being associated with his father. He is a member of the Rotary Club of Pasadena and is a first Vice-President of the Junior Chamber of Commerce.

Paul Peterson is in the Stock raising business at Venator, Oregon.

Albert J. Scoth writes from 1116 Bluemnot St., Manhattan, Kansas, to tell us that he is still connected with the extension department of Kansas State. Reports from Sig Alpha Epsilon at Manhattan indicate that Al is doing some very good and constructive work with the local chapter there.

H. R. Wiley after leaving the bureau of Agriculture of Economics at Portland, Oregon has joined the Pacific Telephone and Telegraph Co. as traffic assistant. Brother Wiley's address is 442 E. 17th St., N. Portland, Oregon.

Notes from California Gamma

Four Sig Alphas of California Gamma are on the varsity baseball squad. Bob Allen is a catcher; Lowell Dryden, a pitcher; Art Hudson and Paul Sylvester play in the infield.

Paul Sylvester may be a second Bobby Jones. To him par is a friendly rival and his game is seldom more than one or two over par and often below it. Paul played on the victorious University of Southern California team of the Pacific Coast Inter-collegiate Golf tournament.

Like Bobby Jones, Paul is very modest about his ability. He was pledged for several weeks before the other members of the chapter knew he played golf at all.

Matt Barr is editor this year of El Rodeo, the University of Southern California year book, and one of his assistant editors is Johnny Morley, a sophomore. Next to student body president, the position of El Rodeo editor is the most responsible one in school.

Warde Ogden made the highest scholastic average in the College of Commerce, of the University of Southern California, this last year. Although he was carrying eighteen hours of work and earning money at the same time, Warde maintained an average of 2.56, which is A minus, or from 95 to 100. He is a senior.

Fred Chase with International News

Few of the readers of Hollywood movie columns by Fred-eric A. Chase, staff correspondent of International News Service, know that he is a junior at the University of Southern California who works as night editor of the news service. Chase is twenty-two years old, and is a Sig Alph of California Gamma chapter. He acted as a delegate to the province Kappa convention in March. His movie columns are written when there are no important "immediate" stories breaking, and many publicity directors of the studios refer to him as the "I.N.S. movie editor."

Chase is also scholarship chairman and Eminent Chronicler of his chapter.

Chapter Connubial

Alabama Iota—James Bruce Fort to Miss Frances Gordon Buford, at Verbena, Alabama, on May 4, 1930.

Arizona Alpha—Richard Langford to Miss Marjorie Mc-Broom.

Arkansas Alpha-Upsilon—Orrin P. Haynes to Miss Dorothy Joe Hughes, on May 17, 1930, at Texarkana, Ark. At home, 906 Olive Street, Texarkana, Ark.

California Gamma—David Jobson Davy to Miss Dorothy Mae Croft, at Chicago, Illinois, on May 11, 1930.

Colorado Chi—Harry F. Nash, Jr., to Mrs. Ethyl Wright, on December 31, 1929, at San Antonio, Texas.

Colorado Chi—George A. Pugh to Miss Alta C. Ely. At home, Craig, Colo.

Florida Upsilon—Dr. John B. Avera of Brunswick, Georgia, to Miss Elsie Spooner, at Bainbridge, Georgia, on December 25, 1929.

Florida Upsilon—Kenneth F. Coyle to Miss Katherine Sharpless on October 6, 1929. At home, Warsaw, Indiana.

Georgia Beta—Stephen A. Crump, Jr., to Marchioness Margot de Mazzeri at Buda-Pest, Hungary, June 18, 1930. At home, at Milan, Italy.

Georgia Beta—William Hall Young, Jr., to Miss Laura Spencer Waddell, at Columbus, Georgia, on March 4, 1930.

Georgia Beta—Joseph Henry Walker, Jr., to Miss Catherine Indorf, at Tuscaloosa, Ala., on May 21, 1930.

Georgia Beta—Billington Sanders Walker, IV., to Miss Emily Carolyn Bailey, at Athens, Ga., on June 26, 1930. At home, Macon, Ga.

Georgia Epsilon—Alphens Cook Stubbs to Miss Louise Hardaway Mickle, at Tavares, Fla., June 7, 1930.

Georgia Epsilon—George Mathews Lawson to Miss Bobbie Nasworthy, on February 4, 1930, at Atlanta, Ga.

Georgia Epsilon—John David Finlay to Miss Emily Wallace, at Lafayette, Ala., on July 3, 1930. At home, Brewton, Ala.

Ga. Phi—Amos B. Jones to Miss Allie Rice, July 18, 1930, at Montgomery, Ala.

Georgia Phi—Francis Wyatt Scott to Miss Eleanor Sample, at Shreveport, La., June 26, 1930. At home 715 Jordan Street.

Georgia Psi—Carl Linton DeVaughn, Jr., to Miss Amzie Jones, at Blakely, Ga., on June 5, 1930. At home, Montezuma, Georgia.

Idaho Alpha—Stanley McDowell to Miss Dorothy Tickno, on December 10, 1929. At home, 1395 Tenth Avenue, Apt. No. 2, San Francisco, Calif.

Idaho Alpha—Ivan Thompson to Miss Juanita Fitcher, June 18, 1930.

Idaho Alpha—Percy Rowe to Miss Evelyn Pendery in Ogden, Utah, June 4, 1930.

Ill. Beta—William McBurney to Miss Olive Makeever, June 6, 1930.

Ill. Psi-Omega—George Shivers to Miss Claudine Sellers, June 25, 1930.

Ill. Psi-Omega—Stewart McLaughlin to Miss Jeanette G. Schwengel, on Dec. 26, 1929 at Santa Ana, Calif.

Indiana Gamma—Daniel James to Miss Margaret Greathouse.

Iowa Delta—James Balliet Keithley to Miss Helen Catherine Stuart, on June 2, 1930, at Oconomowoc, Wisconsin. At home, East Wisconsin Ave., Oconomowoc, Wis.

Iowa Gamma—Paul M. Garrison to Miss Doris Louise Anderson on September 18, 1929, at Des Moines, Iowa. At home, Bogalusa, La.

Kansas Alpha—Richard P. Granville to Miss Barbara June Kennedy, on February 15, 1930.

Kansas Alpha—Roy H. Lynn to Miss Mary Feitchens.

Kansas Alpha—Herbert Vincent Pennington to Miss Helen Marie Anderson on June 29, 1929. At home, 3529 Indiana, Kansas City, Mo.

Kansas Alpha—George Ramsey to Miss Dorothy Wandeloh, on December 15, 1929.

Kansas Alpha—John V. Severe to Miss Bernice Brown, on January 8, 1930.

Kansas Alpha—Harold Giger to Miss Emma Dorris, on June 19, 1930.

Kansas Beta—Edgar Cannon to Miss Irene Martin.

Kansas Beta—Fred M. Shideler to Miss Sue Margaret Burris, June 4, 1929, at Chanute, Kansas. At home, Corvallis, Oregon.

Louisiana Epsilon—Norman Stevens to Miss Fern Anderson, on June 26, 1930, at Newton, Miss.

Mass. Beta-Upsilon—Meldon F. Whitcomb to Miss Elizabeth Haskell, at Cambridge, Mass., on May 3, 1930.

Michigan Gamma—Ralph Dailey to Miss Margaret Longnecker, on September 28, 1929. At home, 15460 Sorrento Avenue, Detroit, Mich.

Minnesota Alpha—Paul H. Helwig to Miss Shirley Calender, on June 1, 1929. At home, Sutherlin, Oregon.

Mississippi Gamma—G. Rolf Ristad to Miss Helen Schuette, at Manitowoc, Wisconsin, on March 29, 1930. At home, 718 No. Water Street, Manitowoc, Wis.

Miss. Gamma—Lowry Simmons to Miss Beulah Ferguson at Pontotoc, Miss., on April 26, 1930.

Miss. Gamma—Frederick M. Haley to Miss Judith Virginia Fox at Scott, Mississippi, on April 26, 1930.

Montana Alpha—Henry Francis Jacques to Miss Margaret Lucille Lucy, at Denver, Colo., on June 9, 1930.

Nebraska Lambda-Pi—Roe Cross to Miss Katrina Baum.

Nebraska Lambda-Pi—Richard Albert Robinson to Miss Mary Irene Hall, on May 22, 1929.

New Hampshire Beta—Charles F. Pickett to Miss Margaret Taylor at Bronxville, N. Y., on September 9, 1929.

New York Alpha—Robert J. Delaney to Miss Dorothy Brand, at Elmira, New York, on April 21, 1929.

New York Alpha—Fenton H. Swezey to Miss Catherine Mason, at Marceline, Missouri, on October 14, 1929.

New York Alpha—Laurence R. Wells to Miss Sarah L. Crayton, at Auburndale, Fla., on December 14, 1929.

New York Mu—Robert A. Reese to Miss Carol Marian Donaldson, on April 26, 1929, at Alliance, Ohio. At home, Gadsden, Ala.

New York Rho—George Charles Isham to Miss Marjorie Cyril Goodnow, on August 3, 1928, at New York City.

New York Rho—John H. McKeon to Miss Marion Mabel Fimmorefi on November 10, 1928. At home, 321 Winslow Ave., Buffalo, N. Y.

North Carolina Theta—Carrington Cabell Garrett to Miss Lillian Chenevert, at New York City, on February 15, 1930. At home, 156 East 52nd Street, New York City.

North Carolina Xi—Dr. Arthur Hill London, Jr., to Miss Jeannette Clara Brinson, at Savannah, Ga., in April, 1930.

North Carolina Xi—Edwin Emerson White to Miss Virginia Evelyn Rosenstock, on January 31, 1930, at Manila, Philippine Islands.

North Dakota Alpha—Michael Knauf to Miss Charlene Wisheart, on October 12, 1929.

Ohio Epsilon—Robert Hopkins to Miss Josephine Hart, on June 27, 1929.

Ohio Mu—Arthur L. Huff to Miss Ruth Lillian Broughton, on June 11, 1930.

Ohio Sigma—George Harold Donaldson to Miss Betty Cassaday Turkle, on June 20, 1929, at Alliance, Ohio. At home, Watson Avenue, Alliance, Ohio.

Ohio Tau—Thomas Castillo to Miss Marcella Barkman, in September, 1929.

Ohio Theta—Dr. Keith DeVoe to Miss Lelia McDermott, on October 1, 1929. At home, 1275 Virginia Ave., Columbus, Ohio.

Oklahoma Kappa—Warren Edward Farnam to Miss Caroline Buckeridge, on June 19, 1929, at Oklahoma City, Okla. At home, Oklahoma City, Okla.

Oklahoma Kappa—Charles S. Herd to Miss Betty Hurst of New York City.

Oklahoma Kappa—Fred Klingensmith to Miss Evelyn Beard, on September 28, 1929. At home, Sapulpa, Okla.

Oklahoma Kappa—Walter H. Kokernot to Miss Evelyn Fae Grimsley, at Houston, Texas, on January 6, 1930.

Oregon Alpha—Ernest R. Quinn to Miss Helen White, on August 27, 1929. At home, LaGrande, Oregon.

Oregon Beta—Homer Dixon to Miss Pauline Stewart. At home, Independence, Oregon.

Pennsylvania Alpha-Zeta—George W. Fockler to Miss Cook, on March 1, 1930.

Pennsylvania Alpha-Zeta—Bruce McCamant to Miss Clara Louise Hamel, at Reading, Pa., on April 19, 1929. At home, 17 South 19th St., Harrisburg, Penna.

Pennsylvania Gamma—Sheldon L. Pollock to Miss Frances Xavier, at Yonkers, New York, on November 30, 1929.

Pennsylvania Gamma—Nelson Thomas Turner to Miss Miriam Harrington Glidden, on January 31, 1930, at Baltimore, Md. At home, Canterbury Hall, Baltimore, Md.

Pennsylvania Theta—Herbert Macky Bingham of Butte, Montana, to Miss Elizabeth Nichols of Evanston, Illinois, at Evanston, Illinois, in May, 1930.

Pennsylvania Theta—Horace J. Donnelly, Jr., to Miss Olga G. Forsberg, on February 20, 1930, at Priladelphia. At home, Alden Park Manor, Germantown, Penna.

Rhode Island Alpha—Russell Eckloff to Miss Katherine Armbrust, on October 5, 1929.

South Carolina Gamma—M. M. Player to Miss Mary Wilson, on February 22, 1930.

South Dakota Sigma—Ralph W. McCracken to Miss Maxwin Wilson.

Tennessee Eta—Walter Fisher to Miss Margaret Harrison.

Tennessee Eta—Dixon Johnson to Miss Mary Ellen Taylor.

Tennessee Kappa—Roy E. Witt to Miss Blanche Phillips, on June 2, 1930 at Knoxville, Tenn.

Tennessee Kappa—James F. Hall to Miss Emma House, on April 30, 1930 at Knoxville Tenn.

Tennessee Nu—Dr. William Anson Garrott to Miss Ruth LaClair Waltrip, at Cadiz, Kentucky, on April 17, 1930.

Tennessee Omega—John Gwin Scott to Miss Louisa Warfield, at Tunica, Miss., on June 11, 1930.

Tennessee Zeta—Robert Parker Parish, Jr., to Miss Mary Elizabeth Sims, at Greenwood, Miss., in June, 1930.

Washington Alpha—Reginald Hobson Fiedler to Miss Frances Wright Porter, on July 3, 1929, at Alexandria, Va. At home, 5425 Conn. Ave., N. W. Washington, D. C.

Washington Beta—Earl L. Worth to Miss Doris Hunt, on July 28, 1929, at Tacoma, Wash. At home, Tacoma, Wash.

Wyoming Alpha—Tom H. Barratt to Miss Jean Moore, on June 26, 1929, at Sheridan, Wyo. At home, Laramie, Wyo.

Wyoming Alpha—Edward Miller to Miss Mildred Young.

Chapter Natal

California Alpha—To Mr. and Mrs. Daniel B. Carroll, a son, Daniel Warden, April 17, 1930.

Colorado Delta—To Mr. and Mrs. Hugh Graham Newall, a daughter, Nancy Jean, April 24, 1930.

Georgia Psi—To Dr. and Mrs. Bomar A. Olds, a son, Robert Freeman, March 25, 1930.

Idaho Alpha—To Mr. and Mrs. Fred Mattson, a son, Fred Walter, Jr., November 15, 1929.

Idaho Alpha—To Mr. and Mrs. C. C. Olsen, a son, Carl Eric, January 7, 1930.

Illinois Delta—To Mr. and Mrs. Raymond W. Lippee, a daughter, Lina Jo, February 21, 1930.

Illinois Delta—To Mr. and Mrs. Brice C. Reid, a daughter, Martha Anne at Los Angeles, California, on June 6th, 1930.

Illinois Psi-Omega—To Mr. and Mrs. Whitney Woods Bowers, a daughter, Elizabeth Anne, February 25, 1930.

Illinois Psi-Omega—To Mr. and Mrs. Gerald Mark, a son, Gerald, Jr., April 24, 1930.

Indiana Gamma—To Mr. and Mrs. Clarence Sweeney, a son, John Hays, May 1, 1930.

Mass. Beta-Upsilon—To Mr. and Mrs. Henry Page, Jr., a daughter, Annie Marie, May 9, 1930. Mr. and Mrs. Page are residing at 1221 Grand Ave., Astoria, Long Island.

Miss. Gamma—To Mr. and Mrs. J. E. Johnston, a son, J. E. Johnston, Jr., Nov. 22, 1929.

New York Alpha—To Mr. and Mrs. Hugh K. Aiken, a son, Hugh K., Jr., July 30, 1929.

New York Alpha—To Mr. and Mrs. Howard O. Babcock, a daughter, February 23, 1929.

New York Alpha—To Mr. and Mrs. Clinton L. Follmer, a daughter, Katherine Wilcox, November 5, 1929.

New York Alpha—To Mr. and Mrs. Harold Jay, a daughter, May, 1929.

New York Alpha—To Mr. and Mrs. Byrd B. Latham, a daughter.

New York Alpha—To Mr. and Mrs. J. Lawrence Robinson, a son, Palmer Hoyt, October 18, 1929.

New York Alpha—To Mr. and Mrs. Joseph F. Stamfer, Jr., a son, Joseph Frederick, III., March 15, 1930.

New York Alpha—To Mr. and Mrs. Austin P. Story, a son, William Wallace, September 2, 1929.

New York Alpha—To Mr. and Mrs. William R. Thomas, a son, Gerald Postles, January 1, 1930.

New York Alpha—To Mr. and Mrs. Harry Wright, Jr., a son, James Craig Riddle, August, 1929.

New York Alpha—To Mr. and Mrs. Sydney B. Wright, a daughter, Mary Rose, November 12, 1927.

New York Delta—To Mr. and Mrs. Woodruff De Silva, a son, Jack Cole, June 8, 1930.

North Dakota Alpha—To Mr. and Mrs. Richard B. Black, a boy, Francis Blackburn, February 3, 1930.

North Dakota Alpha—To Mr. and Mrs. R. O. Burbridge, a daughter, Lois Jean, January 14, 1930.

Oklahoma Kappa—To Mr. and Mrs. William Chisholm, a daughter, Dorothy Jean.

Tennessee Eta—To Mr. and Mrs. Fred Budde, twins, Ralph Charles and Anna Marie.

Tennessee Nu—To Mr. and Mrs. Richard Harris Izor, a son, Richard Harris, Jr., March 6, 1930.

Washington City Rho—To Mr. and Mrs. Merritt A. Greeley, a boy, Merritt A., II., February 25, 1930.

Chapter Eternal

WILLIAM S. LEGARE—N. C. Theta

William S. Legare, North Carolina Theta, died in a hospital at Orangeburg, South Carolina, on February 7, 1930, as a result of an automobile accident. In company with two other legislators, Brother Legare was returning to his home for the week-end recess, when the car in which they were riding collided with another machine.

JOHN A. RINEHART—Oklahoma Kappa

John A. Rinehart, a law junior at the University of Oklahoma, died on arch 15, 1930, from the effects of blood poisoning that started from a small skin infection on his lip. A blood transfusion by John Kennedy, Oklahoma Kappa, failed to save Brother Reinhart.

At the time of his death, Brother Rinehart was Eminent Treasurer of the chapter, also a member of Phi Eta Sigma, Phi Delta Phi, Bombardiers, and treasurer of Scabbard and Blade.

MOONEY PLAYER—S. C. Gamma

Mooney Player, South Carolina Gamma, former Wofford College all-state football star, was killed February 25, 1930, when the car which he was driving struck a mule. The automobile turned over pinning Player beneath it. Brother Player was employed with the Kress five-and-ten-cent store of Spartanburg, S. C., and was in line for promotion to a managership. He was active in fraternity work, having attended the Province Gamma Convention in 1928, and also the National Convention at Miami.

JAMES KEITH SYMMERS—South Carolina Delta

James Keith Symmers, South Carolina Delta, of Rye, N. Y., one of the leading admiralty lawyers at the New York Bar, died recently at Savannah, Georgia, where he had gone after sustaining a nervous breakdown.

Brother Symmers received his Bachelor of Arts and Bachelor of Laws degrees at the University of South Carolina. For the past forty years he has been active in legal circles in Rye, and New York City. Since 1913, he has been a partner in the law firm of Barry, Wainwright, Thatcher & Symmers of 72 Wall Street. He was especially interested in admiralty, marine insurance and international law. He was counsel to the Salvage Association, and to Lloyd's, both of London.

DAVID JUNIUS CARTER—South Carolina Gamma

David Junius Carter, South Carolina Gamma, passed away at his home in Eustace, Florida, on March 20, 1930, after a lingering illness of several months. Brother Carter was graduated from Wofford College in 1892 and was truly a southern gentleman of the old school. For twenty years he resided in Chicago and had only recently moved to Florida because of his poor health. At the time of his death he was commander of the central division of Sons of the Confederate Veterans, a thirty-second degree Mason and a Shriner, and in all his associations held the highest esteem of his co-workers.

ROLAND H. SHERMAN—Mass. Beta-Upsilon

Lt. Col. Roland H. Sherman, Mass. Beta Upsilon, died very suddenly at Camp Devens, Mass., July 5, 1929. He served as a captain in the Spanish-American war, rising from the ranks of a second Lieutenant. Since his retirement he has been a member of the Mass. National Guards, and it was while making arrangements for the opening of the encampment that Col. Sherman died.

In 1905 Col. Sherman became assistant district attorney for Essex county for six years. He was a lineal descendant of Roger Sherman, one of the signers of the Declaration of Independence, and of Gen. William T. Sherman, the originator and framer of the "Sherman Anti-trust Act." He was a member of the Naval and Military Order of the Spanish-American War, and The Society of Foreign Wars.

CHESTER NICHOLS AMES—Penn. Sigma-Phi

Chester Nichols Ames was one of the founders of the Pennsylvania Sigma-Phi Chapter. He was graduated from Dickinson College in 1893 and received the degree of A. M. in 1896. He was also a member of Phi Beta Kappa, of the Masonic order and a Noble of Rajah Temple, Mystic Shrine. He was city editor of the Carlisle, Penna. *Evening Sentinel*, 1895-96; registrar of Dickinson College, 1896-01, and between 1901 and 1908 was editor and proprietor of the *Valley Times* at Newville, Penna. editor of the *Hanover, Pennsylvania Herald*, and of the *Shippensburg, Pennsylvania Chronicle*. After the death of his mother, he and his sister and brother removed to Richmond, Va., where he lived until 1910 and thereafter, until 1918, was in newspaper

work in New York City, principally with the *Evening Mail* and the *Brooklyn Citizen*. Thereafter until the time of his death on February 3, 1921, he was connected with newspapers in Chicago.

WILLIAM P. VAN HOESEN—Penn Theta

Miller P. Van Hoesen, Penn. Theta died suddenly from a heart attack at his home in Rochester, New York, on April 18, 1930. Miller Van Hoesen was in partnership with his brother conducting a wholesale and retail wallpaper and paint business in Rochester and Buffalo, New York.

While at the University of Pennsylvania he was a member of the baseball and football teams. He was a past president of the Rochester Paint Dealers Club, member of the executive board of the National Paint Dealers Association, Masons, Rochester Club, Rochester Advertising Club, Chamber of Commerce and the Central Presbyterian Church.

WILLIAM AUSTIN CARLISLE—Ohio Sigma

William Austin Carlisle, 68, industrial agent and head of the industrial department of the Georgia Power Company, Atlanta, Georgia, died in the early part of May at his home in Gainesville, Georgia, following a stroke of paralysis.

- Arkansas Alpha-Upsilon—A. Bickel, Jr., at Kansas City, Mo., May 9, 1930.
- California Alpha—Joe A. Schaefer, at Denver, Colo.
- Colorado Zeta—John Joseph Post, on October 19, 1929.
- Georgia Beta—Joseph M. Hodgson, at Athens, Ga., on May 2, 1930.
- Georgia Beta—J. H. Napier, at Macon, Ga., June 19, 1930.
- Georgia Psi—John W. Reid, at Roswell, Ga., on February 21, 1930.
- Georgia Psi—Dr. E. T. Gibbs at Social Circle, Ga., July 2, 1930.
- Indiana Beta—George H. Mueller, at Milwaukee, Wis., on February 4, 1930.
- Iowa Gamma—William L. Duncan, on January 7, 1928.
- Iowa Gamma—William Joseph Kirsher, at Denver, Colo., on December 10, 1929.
- Louisiana Tau-Upsilon—Olin G. McKenzie, at Miami, Fla., on March 7, 1930.

- Massachusetts Beta-Upsilon—Charles Conway Long, at Everett, Mass., on March 17, 1930.
- Massachusetts Beta-Upsilon—Irving Evans Vernon, on June 11, 1929.
- Massachusetts Delta—Dr. Francis E. Smith, at Leicester, Mass., in May, 1930.
- Massachusetts Iota-Tau—Richard B. Ellis, on December 12, 1930.
- Massachusetts Iota-Tau—Edmund H. Folsom, at Wellesley Hills, Mass., on July 5, 1929.
- Nebraska Lambda-Pi—John G. Collins, on March 22, 1930.
- New York Alpha—George W. Beer, at Cleveland, Ohio, on May 20, 1929.
- North Carolina Rho-Rho—Clarence E. Clark, in August, 1929.
- North Carolina Theta—F. S. Robinson, on October 10, 1929.
- Ohio Epsilon—Ernest Highlands, at West Union, Ill., on July 14, 1930.
- Ohio Mu—Francis H. Rettig, at Middletown, Ohio, on February 17, 1930.
- Ohio Sigma—William A. Carlisle, at Gainesville, Ga., on May 7, 1930.
- Ohio Tau—Eugene F. Havey, 444 W. Broadway, Butte, Mont.
- Ohio Tau—Glenn Hansbarger, killed in automobile accident July 4, 1930.
- Ohio Theta—Charles R. Gress, on March 18, 1930.
- Pennsylvania Phi—Herbert Vail Bowers, at New York City, on March 3, 1930.
- Pennsylvania Theta—Harold Elmer Bissell, on February 15, 1930.
- Pennsylvania Zeta—Benjamin K. Brick, at Camden, N. J. in June, 1929.
- South Carolina Delta—James Franklin Neil, at Charlottesville, Va., on April 15, 1930.
- Tennessee Omega—Rev. W. B. Curtis, at Tampa, Fla., in May, 1930.
- Tennessee Omega—Garrett Davis Marshall, on June 16, 1929.
- Virginia Omicron—Samuel Charles Young.
- Washington Alpha—Henry Walker Mines, Jr., in January, 1930.
- Washington Beta—Ellis E. Hager, on July 4, 1929.

S. A. E. INITIATES

Residence	Name of Initiate and Chapter
PROVINCE ALPHA	
<i>Colorado</i>	
Denver	John Deavenport Herbert—Mass. Gamma
<i>Connecticut</i>	
Bridgeport	Edmund Spencer Burn—Vt. Alpha-Sigma-Pi
Bristol	Stanley Howard Ingraham—Vt. Alpha-Sigma-Pi
Glenbrook	Howard Charles Reinhard—Mass. Delta
Springdale	Charles Franklin Gallup, Jr.—Vt. Alpha-Sigma-Pi
West Hartford	Donald Ellsworth Horton—Vt. Alpha-Sigma-Pi
West Haven	Herbert Mason Curtiss—Mass. Delta
<i>Delaware</i>	
Wilmington	Robert Gale Munson—Mass. Delta
<i>Illinois</i>	
Chicago	Charles Herbert Thumm—Mass. Iota-Tau
<i>Maine</i>	
Deer Isle	Harrison Greenlaw Marshall—Maine Alpha
New Harbor	Albion Vernon Osier—Maine Alpha
North New Portland	Clark Luce Abbott—Maine Alpha
Orono	Homer Woodbridge Huddilston—Maine Alpha
Portland	Philip Charles Fox—Vt. Alpha-Sigma-Pi
<i>Massachusetts</i>	
Beverly	Edward Parker Stokes—N. H. Alpha
Clinton	Stanley Greene Hayter—Maine Alpha
E. Lynn	Oscar Augustus Noyes, Jr.—N. H. Alpha
Falmouth	Thomas Alvin Eastman—N. H. Alpha
Holden	Henry Armand LaFrance—Vt. Alpha-Sigma-Pi
Holyoke	James Roy Driscoll—Mass. Delta
Holyoke	Robert Gerald Driscoll—Mass. Delta
Longmeadow	Maurice Marshall Chaffin—Vt. Alpha-Sigma-Pi
Orange	Stewart Robinson Smith—Vt. Alpha-Sigma-Pi
Springfield	Harlow Waite Cage—Vt. Alpha-Sigma-Pi
Springfield	Arthur Stephen Yelle—Mass. Delta
Wenham	Delano Munroe Kennard—Mass. Gamma
Westfield	William Eugene Poirier—Vt. Alpha-Sigma-Pi
Woburn	Dexter Bulfinch Johnson—Vt. Alpha-Sigma-Pi
Worcester	Russell Vincent Corsini—Mass. Delta
Worcester	Charles Edwards Davis—Vt. Alpha-Sigma-Pi
Worcester	Wesley Gove Goddard—Vt. Alpha-Sigma-Pi
Worcester	William Elvardo Moody, Jr.—Mass. Delta
Worcester	Walter Harvey Perreault—Mass. Delta
Worcester	Gordon Russell Whittum—Mass. Delta
<i>Missouri</i>	
Kansas City	Clarke Stafford Bunting—Vt. Alpha-Sigma-Pi
<i>New Jersey</i>	
Jersey City	Walter Lyons Mersheimer—Vt. Alpha-Sigma-Pi
<i>New York</i>	
Brooklyn	Julian Orville Phelps—Vt. Beta
Pelham Manor	William Farnum Bunting—Mass. Delta
<i>Ohio</i>	
Lakewood	John Harris Brown—Mass. Gamma
<i>Rhode Island</i>	
Providence	Edward Gerard Conway—Mass. Delta

Residence	Name of Initiate and Chapter
PROVINCE BETA	
<i>Texas</i>	
San Antonio	Spencer Jennings Buchanan—Mass. Iota-Tau
<i>Vermont</i>	
Barre	Gordon William Scott—Vt. Alpha-Sigma-Pi
Bellows Falls	William Carroll Holmes—Vt. Alpha-Sigma-Pi
Montpelier	Charles Edward Slayton—Vt. Alpha-Sigma-Pi
South Barre	Howard Euclid Rock—Vt. Alpha-Sigma-Pi
<i>Cuba</i>	
Camaguey	Oliver Herman Scharnberg—Mass. Iota-Tau
<i>Holland</i>	
Amsterdam	Gerard de Gelder, Jr.—Mass. Iota-Tau
PROVINCE BETA	
<i>Alabama</i>	
Birmingham	Joseph Lee Lentz, Jr.—Penna. Phi
<i>California</i>	
Pasadena	Robert Frayne Chapin—N. Y. Sigma-Phi
Santa Monica	Charles J. D. Miller—Penna. Phi
<i>Illinois</i>	
Ottawa	William Edward Jordan—N. Y. Sigma-Phi
<i>Iowa</i>	
Roone	Richard J. Morrow—Penna. Theta
Sioux City	Melvin Dwight Brown—Penna. Chi-Omicron
<i>Maine</i>	
Westbrook	William Lynch Vallee—N. Y. Mu
<i>Massachusetts</i>	
Gloucester	George Andrew Pendleton—Penna. Theta
<i>New Jersey</i>	
Belle Meade	Aldo D'Alessandro—Penna. Zeta
Bogota	William R. Loughridge—N. Y. Alpha
Glassboro	Solomon Harley Stanger—Penna. Zeta
<i>New York</i>	
Adams Center	Norman Phillips Kellogg—N. Y. Rho
Brooklyn	Alfred Eugene Pfeifer—Penna. Theta
Buffalo	Derby Thomas—Penna. Theta
Castorland	Vincent Loraine Hirschey—N. Y. Rho
Geneseo	James William Hotchkiss—Penna. Theta
Johnston City	Dorwin H. Perella—N. Y. Sigma-Phi
Johnstown	Erle Laurence Ackley, Jr.—N. Y. Rho
Little Falls	John Jacob Zoller—N. Y. Rho
New York City	E. Burliegh Boyd—N. Y. Mu
New York City	Edward Moese Fried—N. Y. Sigma-Phi
New York City	Ernest Albert Grauer—Penna. Zeta
New York City	Lionel Perkins—N. Y. Sigma-Phi
Port Jefferson	Tracy Brush Darling—N. Y. Sigma-Phi
Rochester	Raymond Axel Vinghoff—N. Y. Alpha
St. Albans	Stuart Nichols Root—Penna. Theta
Waverly	Charles Bentley Adams—Penna. Zeta
Woodhaven	Robert Sefrad Williams—N. Y. Rho

THE RECORD

Residence	Name of Initiate and Chapter
<i>Ohio</i>	
Mansfield	John Foltz Bissman—Penna. Theta
Toledo	Elmer George Vorderburg—Penna. Phi
Wooster	Thomas Fenwick Ewing—Penna. Chi-Omicron
<i>Pennsylvania</i>	
Atgen	Harry E. Wentz, Jr.—Penna. Zeta
Baden	Robert S. Hettinger—Penna. Chi-Omicron
Bloomsburg	Charles Martin Lutz—Penna. Zeta
Canton	Francis Festus Fairchild—Penna. Zeta
Charleroi	William Henry Young—Penna. Chi-Omicron
Dalmatia	Albert Edward Wilkinson, Jr.—Penna. Chi-Omicron
Donora	Anthony Joseph Schmitt—Penna. Phi
DuBois	Harold Isaac Johnston—Penna. Sigma-Phi
Gillett	Fowler Langwell Tuton—Penna. Zeta
Irwin	Boyd S. Sensenich—Penna. Chi-Omicron
McKeesport	John Whighan Stallings—Penna. Phi
Manor	M. Wilson Snyder—Penna. Zeta
Muncy	Paul Edward Long—Penna. Theta
Muncy	Grant Taggart, Jr.—Penna. Theta
New Kensington	Joseph Floyd Lipinski—Penna. Sigma-Phi
Paxtang	Franklin Weidener Figner, Jr.—Penna. Zeta
Philadelphia	Calvin Osborne Althouse, Jr.—Penna. Theta
Philadelphia	Robert Alexander Davis, Jr.—Penna. Theta
Philadelphia	Melbourne Waldron Hemeon, Jr.—Penna. Theta
Pittsburgh	Walter Flannery Friday—Penna. Theta
Pittsburgh	William Demarest Johnston, Jr.—Penna. Chi-Omicron
Pottsville	Harold Griffiths—N. Y. Sigma-Phi
Ridley Park	Charles Edward Pierson—Penna. Theta
Sharon	Thomas Richard Oakley—Penna. Phi
Stoneboro	John Lloyd Thomas—Penna. Chi-Omicron
Summit Hill	Joseph Michael Kastrava—Penna. Zeta
Swissvale	Lloyd Pervis Stewart—Penna. Chi-Omicron
Williamsport	Charles R. Bidelspacher—Penna. Zeta
<i>West Virginia</i>	
Clendenin	Raymond Leonard Thompson—Penna. Theta
<i>Wisconsin</i>	
Racine	Robert Hugh Miller—N. Y. Alpha
<i>Mexico</i>	
Jalisco	Armand Ernest Puig—Penna. Chi-Omicron

PROVINCE GAMMA

<i>Connecticut</i>	
Baltic	Aime Blaise Lacroix—Va. Kappa
<i>Delaware</i>	
Delmar	Luther Lee Phillips—Va. Kappa
<i>District of Columbia</i>	
Washington	Edward Francis Bastable—Wash. City Rho
<i>Georgia</i>	
Atlanta	Bryan Morel Grant, Jr.—N. C. Xi
Atlanta	James Graham Kenan—N. C. Xi
Macon	Lucius Pearson McElrath—Va. Kappa
<i>Kentucky</i>	
Louisville	Alfred Carl Adkins—Wash. City Rho
<i>Massachusetts</i>	
Boston	Eugene L. Pleninger—Va. Kappa
<i>Mississippi</i>	
Clarksdale	Charles Wesley Clark, Jr.—Va. Omicron
<i>New Jersey</i>	
Cranbury	John Newell Davis—Va. Kappa
<i>North Carolina</i>	
Asheville	Joel Barber Adams—N. C. Xi
Durham	William Joseph O'Brien, Jr.—N. C. Xi
Henderson	Isaac Wayne Hughes, Jr.—N. C. Xi
Louisburg	Kemp Plummer Yarborough—N. C. Xi
Raleigh	Thomas Clarkson Worth—N. C. Xi
Wilmington	Marsden Bellamy, Jr.—N. C. Xi
Wilmington	Henry Nutt Parsley—N. C. Xi
Wilson	William Edwin Barnes—N. C. Xi
Wilson	Henry Groves Connor, III—N. C. Xi
<i>Ohio</i>	
Canton	Doyle Preston Seemann—Va. Kappa
Cleveland	Wallace Buckingham Dodd—Va. Omicron
<i>South Carolina</i>	
Columbia	William Childs Cartey—S. C. Delta
Marion	San Perrin Wood—S. C. Delta
<i>Virginia</i>	
Aurora Hills	Richard Claiborne Durham—Wash. City Rho
Blackburg	Royall Randolph Brown—N. C. Xi
Blackstone	Joseph Elisha Beach, Jr.—Va. Kappa
Covington	Joseph Hannah Carpenter—N. C. Xi
Franklin	Ernest A. de Bordenave, Jr.—Va. Kappa
Newport News	Herbert R. Spencer—Va. Kappa
Newport News	Paul Edward Webb—Va. Kappa
Newport News	Judson Broughton Wheeler—Va. Kappa
Norfolk	Clarence D. Maxey—Va. Kappa
Petersburg	Theophilus Andrew Mead Thomas—Va. Kappa
Petersburg	Edward Franklin Williamson—Va. Kappa
Spring Grove	Walter Carl Gwaltney—Va. Kappa

PROVINCE DELTA

<i>Illinois</i>	
Chicago	John Fowler Pendexter—Ind. Beta
Danville	Robert John Worrell—Mich. Iota-Beta
East St. Louis	Everitt Edward McDaniels—Ind. Gamma
<i>Indiana</i>	
Auburn	Buster L. Hetrick—Ind. Gamma
Bloomington	John Cisney Duncan—Ind. Gamma
Bloomington	Frederick S. Giles—Ind. Gamma
Brownstown	John Dean McCormick—Ind. Gamma
Connersville	Harry Arthur Dawson—Ind. Gamma
Decatur	Robert Henry Heller—Ind. Gamma
Fort Wayne	James John Weiss—Ind. Beta
Fowler	James Robert Price—Ind. Gamma
Hammond	Jack Wallace McCarter—Ind. Gamma
Huntington	William Edward Whitelock—Ind. Gamma
Indianapolis	George Carl Andrews—Ind. Beta
Indianapolis	Robert Emmet Dillehay—Ind. Gamma
Indianapolis	Philip Louis Kurtz—Ind. Gamma
Indianapolis	Leonard M. Riley—Ind. Gamma

Residence	Name of Initiate and Chapter
Indianapolis	Melvin Edward Robbins—Ind. Beta
Kendalville	Arthur Henry Wehmeyer—Ind. Gamma
Knox	Howard Seymour Steele—Ind. Beta
Kokomo	Richard Marion Bateman—Ind. Beta
Kokomo	John William Miller—Ind. Beta
Kokomo	George Vance Reed—Ind. Gamma
Lafayette	James Fred Hudson—Ind. Beta
Lafayette	Samuel Edward Keller—Ind. Gamma
Logansport	John Henry Bell—Ind. Beta
North Judson	Donald Arthur Smalley—Ind. Gamma
Richmond	Elbert Winston Jones—Ind. Gamma
Scottsburg	James Frank Everitt—Ind. Gamma
Vincennes	James Joseph Lewis—Ind. Gamma
Vincennes	Robert Ellis Reel—Ind. Gamma
Wabash	Harry Leroy Coan—Ind. Gamma
<i>Kentucky</i>	
Glasgow	Elbert Jewell Myers—Ind. Beta
Louisville	George Edward Bossiart—Ind. Beta
Louisville	Lindsay Ware Brown—Ind. Beta
<i>Maryland</i>	
Indian Head	Earl Ransom Lancaster—Mich. Alpha
<i>Michigan</i>	
Adrian	George Jesse McKeighan—Mich. Alpha
Battle Creek	Franklin E. Shaw, Jr.—Mich. Iota-Beta
Detroit	Freeman Hamilton Brown—Ohio Delta
<i>Minnesota</i>	
Duluth	Everett James Schachte—Ind. Beta
<i>Mississippi</i>	
Waynesboro	John Tillman Lomax—Ohio Epsilon
<i>New York</i>	
New York City	John Vincent McEntee—Ohio Theta
<i>Ohio</i>	
Akron	Robert Bruce Wetzel—Ind. Beta
Canton	Girard Milton Herrold—Ohio Delta
Cincinnati	Robert Henry Anning—Ind. Beta
Cincinnati	Robert Marshall Galbraith, III—Ohio Epsilon
Cincinnati	John Ludlow Pendery, Jr.—Ohio Theta
Cincinnati	H. Christa Smith—Ohio Theta
Cleveland	William John Tosko—Ohio Tau
Coldwater	Lewis Patrick Brumm—Ohio Delta
Columbus	Gordon Munro Bass—Ohio Theta
Columbus	Robert Whitney Bauter—Ohio Theta
Columbus	Roy Earl Joyce—Ohio Delta
Columbus	Harry Malcolm Louden—Ohio Theta
Columbus	Marion Virgil Packard—Ohio Theta
Columbus	William Charles Schwartz—Ohio Theta
Columbus	Joseph Holbrook Shepard—Ohio Theta
Columbus	Richard Henry Shirey—Ohio Theta
Crestline	Robert Chapman—Ohio Mu
Delaware	Luther Jordan Bennett—Ohio Delta
Lima	Emil Silvio Colucci—Ohio Theta
Mansfield	Frederick Junior Stecker—Ohio Theta
Mt. Washington	William Nelson Hawley—Ohio Delta
New Carlisle	W. Russell Funderburg—Ohio Tau
Salem	Robert R. Van Blaricorn—Ohio Theta
Springfield	Jess Robert Kauffman—Ohio Tau
Wapakoneta	Kenneth Stone Boesel—Ohio Theta
<i>Pennsylvania</i>	
Erie	Philip Gerald Cochran—Ohio Theta
Erie	Russell Leonard Peterson—Ohio Theta
<i>PROVINCE EPSILON</i>	
<i>Alabama</i>	
Clayton	Samuel Wilson Grubbs—Ala. Alpha-Mu
Greensboro	Robert Hewlin Jackson—Ala. Alpha-Mu
Linden	Benjamin Mitchell Poole—Ala. Alpha-Mu
<i>Florida</i>	
Coral Gables	Donald Lewis Elliott—Ga. Phi
Jacksonville	Thomas Knox Boardman, Jr.—Ga. Phi
Tampa	Robert Lee Davis, Jr.—Ga. Phi
<i>Georgia</i>	
Albany	Henry Holcombe Perry—Ga. Epsilon
Atiens	Henry de Leon Southerland, Jr.—Ga. Phi
Atlanta	Ivan Allen, Jr.—Ga. Phi
Atlanta	Philip H. Alston, Jr.—Ga. Beta
Atlanta	Robert Williams Chambers—Ga. Phi
Atlanta	James Lawton Riley, Jr.—Ga. Epsilon
Atlanta	Charles Francis Wagner, Jr.—Ga. Phi
Atlanta	Richard Baxter Wiley, Jr.—Ga. Phi
Cartersville	Robert Sinn Munford, Jr.—Ga. Phi
College Park	Henry Ambrose Erwin—Ga. Epsilon
Columbus	Logan Dismukes—Ga. Beta
Columbus	Richard Spencer Waddell—Ga. Beta
Macon	David C. Harrison—Ga. Psi
Macon	F. B. Mitchel, Jr.—Ga. Psi
Monroe	Sanders Camp—Ga. Phi
Moultrie	John Faulks Pidcock—Ga. Phi
Savannah	Charles Walsh Groves—Ga. Beta
Sylvestor	James Harrison Tipton, Jr.—Ga. Phi
Thomasville	Fondren Mitchell—Ga. Beta
<i>Tennessee</i>	
Cleveland	William Wendell Sullivan—Ga. Beta
Morristown	Hugh Kyle Drinnon—Ga. Psi
<i>Texas</i>	
Paris	Ted Everett McClain—Ga. Phi
<i>PROVINCE ZETA</i>	
<i>Illinois</i>	
Danville	Kenneth H. Horneman—Iowa Gamma
Deerfield	Kenneth Gordon Wessling—Iowa Gamma
Savanna	Clarence Erik Isgrig—Iowa Beta
<i>Iowa</i>	
Ames	John P. Starbuck—Iowa Gamma
Avoca	Francis Marion Pickerill—Iowa Beta
Boone	Walter William Goepfinger—Iowa Gamma
Carroll	Fredrick Park Culbertson—Iowa Gamma
Clear Lake	Dale William McGowan—Iowa Beta
Iowa City	Robert George Kriz—Iowa Beta
Mason City	William Brown Hathorn—Iowa Beta
Merrill	Frank Arnold Todd—Iowa Gamma

THE RECORD

Residence	Name of Initiate and Chapter
Merrill	Guy Harold Todd—Iowa Gamma
Montour	Robert Allen Smith—Iowa Gamma
Ottumwa	David Pilmer Jay—Iowa Gamma
Sioux City	Donald Garfield Ardit—Iowa Gamma
Waterloo	Wright Phillips Steeves—Iowa Gamma
Waterloo	Sidney Winfield Stetzel—Iowa Beta
Winterset	Kenneth Lee Newton—Iowa Gamma
Chillicothe	Norville Eugene Shearer—Iowa Gamma
Stanton	Howard Dewey Perry—Iowa Gamma
Towanda	John Edward Gray—Iowa Beta
Coleman	Robert Overall Blair—Kansas Beta
Casper	James Roger Morland—Iowa Gamma

PROVINCE ETA

Residence	Name of Initiate and Chapter
Marianna	Charles Oliver Humphreys—Wyoming Alpha
Sparkman	Jasper Sidney Goza—Wyoming Alpha
Golden	Kinsey Jones—Colo. Chi
Pueblo	Walter M. Staples—Colo. Chi
Harvey	Truman Winner Maltby—Colo. Chi
Bayard	William Fredrick Deines—Colo. Chi
Weatherford	Paul Henry Umbach—Wyoming Alpha
Laramie	Roger Wesley DeLand—Wyoming Alpha
Rawlins	Harry Samuel Cashman—Wyoming Alpha

PROVINCE THETA

Residence	Name of Initiate and Chapter
Camden	Frank Lewis Goodwin—Ark. Alpha-Upsilon
Camden	George Henry May—Ark. Alpha-Upsilon
Camden	Oscar S. Snow—Ark. Alpha-Upsilon
Cotton Plant	Joseph Dale McGregor—Ark. Alpha-Upsilon
Crawfordsville	John Macolm Smith—Ark. Alpha-Upsilon
El Dorado	Fergus Olamh Mahony, Jr.—Ark. Alpha-Upsilon
England	Charles Elmer Millen—Ark. Alpha-Upsilon
Fordyce	Ewing Roane Taylor—Ark. Alpha-Upsilon
Fort Smith	Ben Bourne Johnston, Jr.—Ark. Alpha-Upsilon
Fort Smith	Robert Douglas Scott—Ark. Alpha-Upsilon
Fort Smith	David Smith Waddy, Jr.—Ark. Alpha-Upsilon
Fayetteville	Leonard Oran Carson—Ark. Alpha-Upsilon
Little Rock	Donald Pharis Murphy—Ark. Alpha-Upsilon
Magnolia	James Osborne Hutcheson, Jr.—Ark. Alpha-Upsilon
Maysville	Jim Turner Edmonson, Jr.—Ark. Alpha-Upsilon
Nashville	Dale Dildy—Ark. Alpha-Upsilon
Stuttgart	Gerald B. Smith—Ark. Alpha-Upsilon
Texarkana	Chester Arthur Dean—Ark. Alpha-Upsilon
Texarkana	Charles Archelaus Steel—Ark. Alpha-Upsilon
Van Buren	George Wood Moore—Ark. Alpha-Upsilon
Van Buren	Robert Edward Shaver—Ark. Alpha-Upsilon
Robinson	Lewis Earle Stephens—Okla. Kappa
Jena	James Lester Geharan—La. Tau-Upsilon
Monroe	Raphael Roy Rhymes—La. Tau-Upsilon
Monroe	Bert G. Williams—La. Tau-Upsilon
Detroit	Arvin Sparks Wellborn—Ark. Alpha-Upsilon
Kansas City	William Elston Durham—Texas Rho
Portales	Douglas B. Stone—Texas Delta
Chickasha	John Hubert McCrary—Okla. Kappa
Cleveland	James Marshall Murray, Jr.—Okla. Kappa
Cushing	James Kenneth Alfred—Okla. Kappa
Cushing	Fred Owen Newton—Okla. Kappa
McAlester	Samuel Edward Braden—Okla. Kappa
Miami	George Levi Coleman, Jr.—Okla. Kappa
Norman	Dean F. Gunby—Okla. Kappa
Oklahoma City	Maurice Joseph Day—Okla. Kappa
Oklahoma City	Lincoln Edwin Martin—Okla. Kappa
Oklahoma City	William Lee Overholser, Jr.—Okla. Kappa
Oklahoma City	Watson Alph Tillman—Ark. Alpha-Upsilon
Purcell	Louis James Kennedy—Okla. Kappa
Shawnee	James Field Boynton—Okla. Kappa
Tulsa	George Thomas Harrison—Okla. Kappa
Wagoner	Fenton Densmore Lamb—Okla. Kappa
Amarillo	Sharpe McCullough—Texas Rho
Austin	Jack Woodrow Frost—Texas Rho
Brownwood	Joseph Frank Renfro, Jr.—Texas Rho
Corpus Christi	Harry Robert Archer—Texas Rho
Dallas	Sam P. Burford—Texas Delta
Dallas	Marvin Blakeney, Jr.—Texas Delta
Dallas	William Hunter Egan—Texas Delta
Dallas	Carl H. Hunt—Texas Delta
Diboll	John Hamilton Byerly, Jr.—Texas Delta
Eastland	George Allen Davison, Jr.—Texas Rho
Eastland	James Blair Lewis—Texas Rho
Fort Worth	Fred Mathas Hammond, Jr.—Texas Rho
Fort Worth	Robert Francis Snakard—Texas Rho
Houston	David Dantzer Peden—Texas Rho
Mineral Wells	Thomas Oran Murphy—Ark. Alpha-Upsilon
Palestine	Lester Hamilton—Texas Rho
Paris	William Breckeen Finney—Texas Rho
Paris	B. I. Jordan, Jr.—Texas Rho
Paris	Jack William Tinnin—Texas Rho
Sherman	Charles Oliver Dannel—Texas Rho
Texarkana	Charles Augustus Hooks, Jr.—Texas Rho
Vernon	Kelly Kimble Parker—Okla. Kappa
Milwaukee	John M. C. Neilson—La. Tau-Upsilon

Residence	Name of Initiate and Chapter
PROVINCE IOTA	
<i>Alabama</i>	
Huntsville	John H. Wallace, III.—Tenn. Lambda
Mobile	Walter Maxwell Boykin, Jr.—Tenn. Lambda
<i>Florida</i>	
Tallahassee	Thomas Le Roy Collins—Tenn. Lambda
<i>Georgia</i>	
Albany	John Allen Smith—Tenn. Kappa
Americus	Hollis Fort, Jr.—Tenn. Nu
<i>Illinois</i>	
Chicago	James Sevier Myers—Ky. Kappa
Marion	George Michael Galligan, Jr.—Tenn. Lambda
<i>Kansas</i>	
Ashland	William Ralph Wilson—Ky. Kappa
<i>Kentucky</i>	
Ashland	Charles M. Russell—Ky. Epsilon
Carrollton	William Geier Deatherage—Ky. Kappa
Carrollton	Josiah Slocum Duval—Ky. Kappa
Danville	Charles R. Guthrie, Jr.—Ky. Kappa
Danville	James Reed Woodriddle—Ky. Kappa
Fort Thomas	Jackson Clark Smith—Ky. Epsilon
Grayson	Jack Wilhoit Strother—Ky. Epsilon
Harlan	William Bentley Sampson—Ky. Epsilon
Henderson	Horace Bagley Helm—Ky. Epsilon
Henderson	William Richard Humber—Ky. Epsilon
Henderson	Jackson D. Worsham—Ky. Kappa
Lexington	Charles Reynolds Maxson—Ky. Epsilon
Lexington	William L. Webb—Ky. Epsilon
Louisville	John Stites Gant—Ky. Kappa
Mt. Sterling	William Ragan Bridges—Ky. Kappa
Mt. Sterling	James Leonard Richards—Ky. Kappa
Russellville	James Coleman Lyne—Ky. Epsilon
Russellville	James Monroe Perry, Jr.—Ky. Epsilon
<i>Massachusetts</i>	
Watertown	George Lorimer Greene—Ky. Kappa
<i>Michigan</i>	
Mason	Harold I. Baker—Ky. Kappa
<i>Mississippi</i>	
Tunica	Carroll M. Carr—Tenn. Kappa
<i>New York</i>	
Rochester	Luther Franklin Remington—Ky. Kappa
<i>Tennessee</i>	
Brownsville	Earl Daniel Vaughn—Tenn. Eta
Hollow Rock	Roy Otis Mabry—Tenn. Eta
Humboldt	John M. Craddock—Tenn. Kappa
Humboldt	Tom Duke Dunlap—Tenn. Kappa
Knoxville	George A. Coffey—Tenn. Kappa
Memphis	William H. Hughes—Tenn. Zeta
Memphis	Charles P. Jester, Jr.—Tenn. Kappa
Memphis	Harry W. Laughlin, Jr.—Tenn. Kappa
Memphis	Robert Davis McCallum—Tenn. Kappa
Memphis	Wesley E. Patton—Tenn. Kappa
Nashville	Thomas Warren Bagley—Tenn. Nu
Nashville	Fleming Wood Smith—Tenn. Nu
Nashville	Walter Howard White, Jr.—Tenn. Nu
Union City	Marvin A. Blanton, Jr.—Tenn. Nu
<i>Texas</i>	
Fort Worth	Jerome Franklin Freel—Ky. Kappa
Fort Worth	Louis Middleton Hitch—Tenn. Lambda

PROVINCE KAPPA

Residence	Name of Initiate and Chapter
<i>Arizona</i>	
Cottonwood	James Edward Flynn—Ariz. Alpha
Tempe	Horace Jay Collier—Ariz. Alpha
Tucson	Osborne Walker—Ariz. Alpha
<i>California</i>	
Alameda	William E. Marsh—Calif. Beta
Berkeley	Hamilton Knickerbocker Pyles—Calif. Beta
Berkeley	Seymour William Snaer—Calif. Beta
Burlingame	Herbert Auton Jones—Calif. Alpha
Glendale	Arthur Leroy Hudson, Jr.—Calif. Gamma
Hollywood	Everett Clarence Murphy—Calif. Beta
Livermore	George Roland Therkof—Calif. Beta
Los Angeles	Archie Rupert Black—Calif. Gamma
Los Angeles	Arthur Levy, Jr.—Nev. Alpha
Los Angeles	Robert George Schambeck—Calif. Gamma
Monrovia	Omar Bunn Milligan—Calif. Gamma
Monrovia	Herbert Richard Rothwell—Calif. Gamma
Oxnard	Kenneth McKenzie—Calif. Gamma
Pasadena	Delmar Milton Reynolds, Jr.—Calif. Gamma
Pomona	Ralph W. Rampton—Ariz. Alpha
San Dimas	John Oliver Tillman—Calif. Gamma
San Dimas	William Henry Carls—Calif. Gamma
San Pedro	William Savage Martin—Calif. Gamma
Santa Clara	Milton Albert McIntyre—Calif. Beta
Westwood	Lindley Camp McClure—Nev. Alpha
Yula City	Milo S. Mallory—Calif. Beta
Caldwell	Marvin Milton Porter—Texas Rho
<i>Louisiana</i>	
New Orleans	Robert David Sullivan, Jr.—Calif. Gamma
<i>Michigan</i>	
Detroit	Clarence Michael Lee—Calif. Alpha
<i>Nevada</i>	
Reno	John Edward Chism—Nev. Alpha
Reno	Norman William Clay—Nev. Alpha
Reno	Edward Francis Lunsford—Nev. Alpha
Reno	Albert Otto Sutherland—Nev. Alpha
Sparks	Clifford Paul Devine—Nev. Alpha
<i>New York</i>	
Monticello	James Gillespie Lyons—Ariz. Alpha
<i>France</i>	
Mozart-Paris	Asa Vanderpool Douglas—Calif. Alpha
<i>Mexico</i>	
Monterey, N. L.	Will S. Hogarty—Calif. Beta

PROVINCE LAMBDA

Residence	Name of Initiate and Chapter
<i>California</i>	
Anaheim	John Roderick Brastad—Ore. Alpha

Residence	Name of Initiate and Chapter
Hollywood	Robert William MacCloskey—Ore. Alpha
	<i>Idaho</i>
Coeur d'Alene	Richard Kreidler Mooney—Idaho Alpha
Pocatello	Arthur Clair Barrett—Idaho Alpha
	<i>Montana</i>
Anaconda	James Bernard McGinty—Mont. Alpha
Billings	William Morrison Gail—Mont. Beta
Bozeman	Donald Ridgely Seitz—Mont. Alpha
Bozeman	Raymond Van Fleet—Mont. Alpha
Bozeman	Frank Gordon Westlake—Mont. Alpha
Fergus	Daniel Romund Moltzau—Mont. Beta
Glendive	Gunnar Walseth—Mont. Alpha
Red Lodge	Garry Edward Robertson—Mont. Beta
Ryegate	Wright Addison Gates—Mont. Beta
Saco	Daniel Carlton Minnick—Mont. Beta

PROVINCE MU

Residence	Name of Initiate and Chapter
	<i>California</i>
Los Angeles	Eric George Frederick Pollard—Minn. Alpha
	<i>Illinois</i>
Chicago	Peter Mechan Brown—Ill. Psi-Omega
Chicago	George Lewellyn Charles Dehn—Ill. Delta
Decatur	Frederic Francis Wipperman—Wis. Alpha
Evanston	Donald Martin Graham—Ill. Psi-Omega
Highland Park	Wade Walden Clutton—Ill. Psi-Omega
La Grange	David Samuel Brown—Wis. Alpha
Sparta	Harry Bratney Hood—Ill. Delta
	<i>Indiana</i>
Frankfort	James Addison Culbertson—Ill. Beta

Residence	Name of Initiate and Chapter
Rensselaer	Robert Bates Wright—Wis. Alpha
	<i>Iowa</i>
Cedar Rapids	Warren Ethan Durin—Ill. Psi-Omega
	<i>Minnesota</i>
Minneapolis	Warren E. Blaisdell—Minn. Alpha
Minneapolis	Paul James Bliss—Minn. Alpha
Minneapolis	Carrol Clinton Carpenter—Minn. Alpha
Minneapolis	Richard J. Hutchinson—Minn. Alpha
Minneapolis	Harold Noran—Minn. Alpha
Minneapolis	Chester W. Nortz—Minn. Alpha
Minneapolis	Lawrence Carlton Radford—Minn. Alpha
Minneapolis	John M. Shaw—Minn. Alpha
Rochester	George Lester Goetting—Minn. Alpha
Stillwater	James W. O'Shaughnessy—Minn. Alpha
	<i>New Mexico</i>
Clovis	Edmund George Dillon—Ill. Beta
	<i>North Dakota</i>
Dickinson	Durward Earl Balch—N. D. Alpha
Grand Forks	Hursel Osborn Kallestad—N. D. Alpha
Hazen	Theodore A. Sailer—N. D. Alpha
Minot	Edward Dierman—N. D. Alpha
Wahpeton	Max Mathew Simmer—N. D. Alpha
Williston	Orlando Samuel Nesting—N. D. Alpha
	<i>Ohio</i>
Piqua	Richard Winfield Flach—Ill. Psi-Omega
	<i>Wisconsin</i>
Kewaskum	Roy Gustaph Perschbacher—Wis. Alpha
Madison	Roman August Metz—Wis. Alpha
Mt. Horeb	Harold Thomas Lingard—Wis. Alpha
Wauwatosa	Frederic Geake Hirsch—Wis. Alpha

“VIOLET” and “FRIENDS” RECORDED

HERE they are. . . . three of the catchiest airs you have ever heard. You all know Rudy Vallee's crooning and irresistible voice. It's even better than ever in these numbers. If you listen to this record, there's no doubt about it. . . . you'll want to know more about "Betty Co-ed." "Violet" and "Friends" are also on this record which makes it a real treat for Vallee fans. Come in and hear it today.

BETTY CO-ED—Fox Trot VIOLET—Fox Trot FRIENDS—Fox Trot

(from "Songs of SIGMA ALPHA EPSILON")

RUDY VALLEE AND HIS CONNECTICUT YANKEES

No. 22473, 10-inch

(From a Victor Co. Ad.)

FRATERNITY DIRECTORY

THE FOUNDERS

- NOBLE LESLIE DeVOTIE (1838-1861)
- JOHN B. RUDULPH (1835-1910)
- JOHN W. KERR (1835-1898)
- NATHAN E. COCKRELL (1833-1859)
- WADE FOSTER (1838-1867)
- ABNER E. PATTON (1835-1863)
- SAMUEL M. DENNIS (1834-1864)
- THOMAS C. COOK (1836-1906)

Honorary Eminent Supreme Archon: ROBERT TYRE JONES, JR., (Ga. Phi) 2560 Peachtree Rd., Atlanta, Ga.

THE SUPREME COUNCIL

- Eminent Supreme Archon: O. K. QUIVEY (Ind. Beta) Baltimore & Ohio Central Bldg., Baltimore, Md.
- Eminent Supreme Deputy Archon: JUDGE A. K. NIPPERT, (Ohio Epsilon) 525 Walnut St., Cincinnati, Ohio.
- Eminent Supreme Recorder: ERIC A. DAWSON (Miss. Gamma), Box 286, Evanston, Ill.
- Eminent Supreme Warden: GEORGE D. KIMBALL (Colo. Zeta), University of Denver Stadium, Denver, Colo.
- Eminent Supreme Herald: JUDGE WALTER B. JONES (Ala. Alpha-Mu) P. O. Box 701, Montgomery, Ala.

THE CENTRAL OFFICES

1832 Hinman Ave., Evanston, Ill.
Box 286, Evanston, Ill.

Use first address for telegrams

Use second address for letters.

ERIC A. DAWSON, Eminent Supreme Recorder.
ERIC A. DAWSON, Treasurer.

THE RECORD

Editor: ERIC A. DAWSON Box 286, Evanston, Ill.

PAST EMINENT SUPREME ARCHONS

- THOMAS S. MELL, (Ga. Beta) 257 Hill St., Athens, Ga.
- J. WASHINGTON MOORE, (Tenn. Nu) 1711—17th Ave., So., Nashville, Tenn.
- ALBERT M. AUSTIN, (Ohio Delta) 120 Broadway, New York, N. Y.
- REV. G. HENDREE HARRISON, (Ga. Phi) 715 N. Palofax, Pensacola, Fla.
- GOV. WILLIAM W. BRANDON, (Ala. Mu) Tuscaloosa, Ala.
- GEORGE D. KIMBALL, (Colo. Zeta) University of Denver Stadium, Denver, Colo.
- MARVIN E. HOLDERNESS, (Tenn. Nu) 1st National Bank, St. Louis, Mo.
- JUDGE ARTHUR J. TUTTLE, (Mich. Iota-Beta) Federal Court Chambers, Detroit, Mich.
- T. GIBSON HOBBS, (Va. Omicron) Law Bldg., Lynchburg, Va.
- LAUREN FOREMAN, (Ga. Epsilon) 815 Southern Railway Bldg., Atlanta, Ga.

BOARD OF TRUSTEES

- WILLIAM MACK, Pres. (1930) 272 Flatbush Ave. Ext., Brooklyn, N. Y.
- R. S. UZZELL (1934) 130 W. 42nd St. New York, N. Y.
- FRANK K. HOUSTON (1934) Chemical National Bank, New York, N. Y.
- PHILIP H. SENIOR (1930) 790 Riverside Drive, New York, N. Y.
- ELMER B. SANFORD Sec. (1934) 50 Church St., New York, N. Y.
- ROBERT GIBSON, Jr., Trustee Emeritus Tappan, New York

PERMANENT EXTENTION INVESTIGATION COMMITTEE

- ARTHUR E. BROWN, Chairman, Harrisburg Academy, Harrisburg, Penna.
- T. GIBSON Hobbs, Law Building, Lynchburg, Va.
- LAUREN FOREMAN, 815 Southern Railway Bldg., Atlanta, Ga.
- ALVIN W. WENDT, 919 Hellman Bank Bldg., Los Angeles, Calif.
- CLYDE K. CAIRNS, 710 Union Central Bldg., Cincinnati, Ohio.
- DAVID P. DEATRICK, 29 N. Union St., Middletown, Penna.
- CHARLES E. LAWRENCE, 6 Beacon St., Boston, Mass.
- HENRY S. BUNTING, Lake Bluff, Ill.
- Counsel for The Fraternity, NORMAN H. PRITCHARD, 120 S. 1.4 Salle St., Chicago, Ill.
- Scholarship Commissioner, PROF. C. H. RICHARDSON, care of Syracuse University, Syracuse, N. Y.

PROVINCES AND CHAPTERS

In corresponding with chapters address your letters: "Eminent Archon," "Eminent Correspondent," etc.

PROVINCE ALPHA

- Maine, Massachusetts, New Hampshire, Rhode Island, Vermont
- Province Archon: CHARLES F. COLLINS, 87 Milk St., Boston, Mass.
- Province Deputy Archon: CHARLES A. PLUMLEY, Northfield, Vt.
- Province Recorder-Treasurer: SPENCER S. DODD, 80 Federal St., Room 729, Boston, Mass.
- University of Maine (Maine Alpha) Σ A. E. House, Orono, Maine.
- Boston University (Mass. Beta-Upsilon), 58 Manchester Road, Brookline, Mass.
- Harvard University (Mass. Gamma), 60 Boylston St., Cambridge, Mass.
- Worcester Polytechnic Institute (Mass. Delta) 6 Humboldt Ave., Worcester, Mass.
- Massachusetts Institute of Technology (Mass. Iota-Tau) 484 Beacon St., Boston, Mass.
- Dartmouth College (N. H. Alpha) Σ A. E. House, Hanover, N. H.
- University of New Hampshire (N. H. Beta) Σ A. E. House, Durham, N. H.
- Rhode Island State College (R. I. Alpha) Σ A. E. Fraternity, Kingston, R. I.
- University of Vermont (Vt. Beta) 56 Summit St., Burlington, Vt.
- Norwich University (Vt. Alpha-Sigma-Pi) Σ A. E. House, Northfield, Vt.

PROVINCE BETA

New York, Pennsylvania

- Province Archon:* F. BREWSTER WICKERSHAM, 400 Caplan Bldg., Harrisburg, Penna.
Province Deputy Archon: FLOYD W. SMITH, 572 Madison Ave., New York, N. Y.
Province Recorder-Treasurer: P. B. BRENEMAN, State College, Pa.
Cornell University (N. Y. Alpha) Σ A. E. House, Hillcrest, Ithaca, N. Y.
Syracuse University (N. Y. Delta) 737 Comstock Ave., Syracuse, N. Y.
Columbia University (N. Y. Mu) 531 West 113th St., New York, N. Y.
St. Lawrence University (N. Y. Rho) Σ A. E. House, Park St., Canton, N. Y.
St. Stephens College (N. Y. Sigma-Phi) Σ A. E. House, Annandale-on-Hudson, N. Y.
Pennsylvania State College (Pa. Alpha Zeta) Σ A. E. House, Beaver Avenue and Pugh St., State College, Penna.
Lafayette College (Pa. Gamma) Σ A. E. House, cor. Cattell and Clinton Sts., Easton, Penna.
Gettysburg College (Pa. Delta) 41 Lincoln Ave., Gettysburg, Pa.
Bucknell University (Pa. Zeta) Σ A. E. House, 4th and St. George Sts., Lewisburg, Pa.
University of Pennsylvania (Pa. Theta) Σ A. E. House, 3908 Spruce St., Philadelphia Pa.
Dickinson College (Pa. Sigma Phi) Σ A. E. House, College and Louthier Carlisle, Pa.
Carnegie Institute of Technology (Pa. Phi) 4915 Forbes St., Pittsburgh, Pa.
University of Pittsburgh (Pa. Chi-Omicron) 244 Bellefield Ave., No. Pittsburgh, Pa.
Allegheny College (Pa. Omega) 585 N. Maine St., Meadville, Pa.

PROVINCE GAMMA

- District of Columbia, North Carolina, South Carolina, Virginia*
Province Archon: JOEL R. ABNEY, 523 Cresswell Extension, Greenwood, S. Car.
Province Deputy Archon: A. BARON HOLMES, Charleston, So. Car.
Province Recorder-Treasurer: C. BRUCE BARKSDALE, 212 Nat'l Loan and Enc. Bank Bldg., Greenwood, S. C.
George Washington University (Wash. City Rho) 1128-16th Street, Washington, D. C.
Davidson College (N. C. Theta) Box 33, Davidson, N. C.
University of North Carolina (N. C. Xi) No. 1 Fraternity Court, Chapel Hill, N. C.
Wofford College (S. C. Gamma) Wofford College, Spartanburg, S. C.
University of South Carolina (S. C. Delta) 1629 College St., Columbia, S. C.
College of William and Mary (Va. appa) 308 Jamestown Road, Williamsburg, Va.
University of Virginia (Va. Omicron) Σ A. E. House, Grady Ave., University, Va.
Washington and Lee University (Va. Sigma) P. O. Box 284, 205 Washington St., Lexington, Va.

PROVINCE DELTA

Indiana, Michigan, Ohio

- Province Archons* EDWARD LEE MEYER, 1033 Union Trust Bldg., Cincinnati, Ohio.
Province Recorder-Treasurer: ALBERT L. HOCKENSMITH, 3736 N. Penna. St., Indianapolis, Ind.
Franklin College (Ind. Alpha) 798 E. Jefferson St., Franklin, Ind.
Purdue University (Ind. Beta) 406 N. Ellsworth St., W. Lafayette, Ind.
Indiana University (Ind. Gamma) Σ A. E. House, Fraternity Quadrangle, Bloomington, Ind.
Adrian College (Mich. Alpha) Σ A. E. House, College and Madison Sts., Adrian, Mich.
University of Michigan (Mich. Iota Beta) 1408 Washtenaw Ave., Ann Arbor, Mich.
Michigan State College (Mich. Gamma) 131 Bogue St., East Lansing, Mich.
Ohio Wesleyan University (Ohio Delta) 23 N. Washington St., Delaware, Ohio.
University of Cincinnati (Ohio Epsilon) 2707 Clifton Ave., Cincinnati, Ohio.
Ohio State University (Ohio Theta) 1934 Indianaola Ave., Columbus, Ohio.
Denison University (Ohio Mu) Σ A. E. House, Prospect and Elm Sts., Granville, Ohio.
Case School of Applied Science (Ohio Rho) 1641 E. 117th St., Cleveland, Ohio.
Mount Union College (Ohio Sigma) 1750 S. Union Ave., Alliance, Ohio.
Miami University (Ohio Tau) 118 E. High St., Oxford, Ohio.

PROVINCE EPSILON

Alabama, Florida, Georgia

- Honorary Archon:* GUY GARRARD, Columbus, Ga.
Province Archon: ROY A. JOHNSTON, 823 Ingraham Bldg., Miami, Fla.
Province Deputy Archon: COBB C. TORRENCE, c/o 7 Delmont Drive, Atlanta, Ga.
Province Recorder-Treasurer: CHARLES V. INGRAM, First National Bank, Opelika, Ala.
Alabama Polytechnic Institute (Ala. Alpha-Mu) P. O. Box 477, Auburn, Ala.
Birmingham Southern College (Ala. Iota) Σ A. E. House, Birmingham Southern College, Birmingham, Ala.
University of Alabama (Ala. Mu) 1105 University Ave., Tuscaloosa, Ala.
University of Florida (Fla. Upsilon) 1483 W. University Ave., Gainesville, Fla.
University of Georgia (Ga. Beta) Σ A. E. House, Athens, Ga.
Emory University (Ga. Epsilon) P. O. Box 638, Emory University, Ga.
Georgia School of Technology (Ga. Phi) 652 West Peachtree St., Atlanta, Ga.
Mercer University (Ga. Psi) 95 Coleman Ave., Macon, Ga.

PROVINCE ZETA

Iowa, Kansas, Missouri, Nebraska, South Dakota

- Province Archon:* DEAN W. J. TEETERS, University of Iowa, Iowa City, Iowa.
Province Deputy Archon: GUS FUCHS, Univ. of Nebr., Lincoln, Nebr.
Province Recorder-Treasurer: W. S. DULANEY, Insurance Bldg., Cedar Rapids, Iowa.
University of Iowa (Iowa Beta) Σ A. E. House, Templin Road, Iowa City, Iowa.
Iowa State College (Iowa Gamma) 140 Lynn Ave., Ames, Iowa.
Drake University (Iowa Delta) 3318 Forest Ave., Des Moines, Iowa.
University of Kansas (Kans. Alpha) Σ A. E. House, 1301 West Campus Rd., Lawrence, Kansas.
Kansas State College (Kansas Beta) 1606 Fairchild Ave., Manhattan, Kansas.
University of Missouri (Mo. Alpha) 100 Stewart Rd., Columbia, Mo.
Washington University (Mo. Beta) Σ A. E. House, Washington University, St. Louis, Mo.
University of Nebraska (Nebr. Lambda-Pi) 635 N. 16th St., Lincoln, Nebr.
University of South Dakota (S. D. Sigma) 505 East Main St., Vermillion, S. D.

PROVINCE ETA

Colorado, Wyoming

- Province Archon:* R. J. McGLONE, 984 Penn. Ave., Denver, Colo.
Province Deputy Archon: W. C. McLAUGHLIN, 2135 So. Columbine St., Denver, Colo.
Province Treasurer: DR. J. M. PEABODY, 720 Majestic Bldg., Denver, Colo.
Alumni Secretary: GERALD J. HENAGHAN, 682 Steele St., Denver, Colo.
Colorado Agricultural College (Colo. Delta) 306 W. Laurel St., Ft. Collins, Colo.
University of Denver (Colo. Zeta) 2130 S. University Ave., Denver, Colo.
Colorado School of Mines (Colo. Lambda) Box 398, Golden, Colo.
University of Colo. (Colo. Chi) 891-12th St., Boulder, Colo.
University of Wyoming (Wyo. Alpha) 317 South 10th St., Laramie, Wyo.

PROVINCE THETA

Arkansas, Louisiana, Mississippi, Oklahoma, Texas

- Province Archon:* JOHN O. MOSLEY, University of Okla., Norman, Okla.
Province Deputy Archon: JUDGE A. B. FLANARY, American Exchange Bank Bldg., Dallas, Texas.
Province Recorder-Treasurer: FRANCIS A. SCHIDT, c/o T. C. U. Ft. Worth, Texas.
Alumni Secretary: BERTRIM STANTON NIXON, 1003 Hale Bldg., Oklahoma City, Okla.
University of Arkansas (Ark. Alpha-Upsilon) Σ A. E. House, Ozark & Dickson St., Fayetteville, Ark.
Louisiana State University (La. Epsilon) 666 North St., Baton Rouge, La.
Tulane University (La. Tau-Upsilon) 7733 Freret St., New Orleans, La.
University of Mississippi (Miss. Gamma) Σ A. E. House, University, Miss.
University of Oklahoma (Okla. Kappa) 578 University Blvd., Norman, Okla.
Southern Methodist University (Texas Delta) 3504 Haynie Ave., Dallas, Texas.
University of Texas (Texas Rho) 509 West 26th St., Austin, Texas.

PROVINCE IOTA

Kentucky, Tennessee

- Province Archon:* GILBERT B. WILSON, JR., 2160 Jefferson Ave., Memphis, Tenn.
Province Deputy Archon: IRVIN S. SANTON, Banker's Trust Bldg., Knoxville, Tenn.
Province Recorder-Treasurer: EVERETT S. PENICK, Elkton, Ky.
University of Kentucky (Ky. Epsilon) 230 So. Limestone St., Lexington, Ky.
Centre College (Ky. Kappa) 310 S. 4th St., Danville, Ky.
Southwestern College (Tenn. Zeta) Σ A. E. Fraternity, Southwestern College, Memphis, Tenn.
Union University (Tenn. Eta) Σ A. E. Fraternity, Union University, Jackson, Tenn.
University of Tennessee (Tenn. Kappa) Σ A. E. Fraternity, 1643 W. Cumberland Ave., W. Knoxville, Tenn.
Cumberland University (Tenn. Lambda) 31 West Main St., Lebanon, Tenn.
Vanderbilt University (Tenn. Nu) 200 23rd Ave., N. Nashville, Tenn.
University of the South (Tenn. Omega) Σ A. E. House, Seawac, Tenn.

PROVINCE KAPPA

Arizona, California, Nevada

- Province Archon:* DR. CARL J. RICE, 1220 Brockman Bldg., Los Angeles, Calif.
Province Deputy Archon: SHLAS E. ROSS, 1043 N. Virginia St., Reno, Nev.
Province Recorder-Treasurer: DELMER DAVES, 2250 N. Berendo, Hollywood, Calif.
University of Arizona (Ariz. Alpha) 843 E. Third St., Tucson, Arizona.
Stanford University (Calif. Alpha) 521 Lasuen, Stanford University, Calif.
University of California (Calif. Beta) 2722 Bancroft Way, Berkley, Calif.
University of Southern California (Calif. Gamma) 938 West 28th St., Los Angeles, Calif.
University of California at Los Angeles (Calif. Delta) 11927 Gorham St., Brentwood Heights Sta., Los Angeles, Calif.
University of Nevada (Nev. Alpha) 835 Evans Ave., Reno, Nevada.

PROVINCE LAMBDA

Idaho, Montana, Oregon, Washington

Province Archon: RENE P. BANKS, 120 N. Wall St., Spokane, Wash.
Province Deputy Archon: CLARENCE F. ROHWER, Spangle, Wash.
Province Recorder: ROBERT CHRISMAN, 1441 E. 35th St., Portland, Ore.
Province Treasurer: EMMETT B. MOORE, Clark Apts., Bozeman, Montana.
Alumni Secretary: GEORGE N. SHORT, Box 1389, Butte, Mont.
University of Idaho (Idaho Alpha) 904 Deakin Ave., Moscow, Idaho.
Montana State College (Mont. Alpha) 811 S. Wilson Ave., Bozeman, Mont.
University of Montana (Mont. Beta) 521 Eddy Ave., Missoula, Mont.
Oregon Agricultural College (Ore. Alpha) 29th and Harrison Sts., Corvallis, Oregon.
University of Oregon (Ore. Beta) 812 E. 14th St., Eugene, Ore.
University of Washington (Wash. Alpha) 4506 University Blvd., Seattle, Washington.
Washington State College (Wash. Beta) 1725 "B" St., Pullman, Washington.

PROVINCE MU

Illinois, Minnesota, North Dakota, Wisconsin

Province Archon: FRED H. TURNER, Office of Dean of Men, Univ. of Ill. Champaign, Ill.
Province Secretary-Treasurer: CECIL F. ABRAMS, 545 W. William St., Decatur, Ill.
University of Illinois (Ill. Beta) 211 E. Daniel St., Champaign, Ill.
Millikin University (Ill. Delta) 1165 W. Main St., Decatur, Ill.
University of Chicago (Ill. Theta) 5621 Woodlawn Ave., Chicago, Ill.
Northwestern University (Ill. Psi-Omega) 2 A. E. House, North Campus, Evanston, Ill.
University of Minnesota (Minn. Alpha) 1815 University Ave., S. E. Minneapolis, Minn.
University of North Dakota (N. D. Alpha) 306 Hamline St., Grand Forks, N. D.
University of Wisconsin (Wis. Alpha) 627 Lake St., Madison, Wis.
Beloit College (Wis. Phi) 2 A. E. House, Beloit, Wis.

ALUMNI ASSOCIATIONS AND LUNCHEONS

(Only those associations which have paid dues during the last four years are listed)

AKRON, OHIO, *President,* H. Parker Lowell, Akron Times-Press; *Vice-President,* Dr. William Loyd Davis, University of Akron; *Secretary,* S. M. Brewer, c/o Firestone Tire & Rubber Co.; *Treasurer,* Walter E. Klippert, Purchasing Dept., Goodyear Tire & Rubber Co. Dinner—Akron University Club, 105 Fir St., or Fairlawn Country Club, last Wednesday of each month at 6:30 P. M.
ALLIANCE, OHIO, *President,* Walter W. Scott, 127 Vincent St., *Treasurer,* Dr. F. P. Bennett, 708 City Savings Bldg.
ANACONDA, MONT., *President,* B. H. Jennings, c/o Welcome-Jennings Co.; *Vice-President,* H. G. Peterson, c/o U. S. Forest Service, Butte, Mont.; *Secretary-Treasurer,* A. J. Longpre, 508 Hickory.
ATLANTA, GA. *President,* Cobb C. Torrance, 1401 Citizens & Southern Bank Bldg.; *Vice-President,* Strother C. Fleming, 1004 First Nat'l Bank Bldg.; *Secretary-Treasurer,* Henry D. Morgan, 1004 First Nat'l Bank Bldg., Ass't Sec'y-Treasurer, Edwin L. Sterne, 1431 Chandler Bldg. Luncheon—Parlor F, third floor, President Hotel every Monday at 1:00 P. M.
BALTIMORE, MD. *President,* Bl. L. Jenness c/o Fidelity & Deposit Co.; *Secretary-Treasurer,* R. K. G. Rice, 09 1st Nat'l Bank Bldg. Luncheon—Engineers Club, third floor, 4 W. Fayette St., at 12:30 P. M. every Friday.
BATTLE CREEK, MICH. *President,* Alfred O. Williams; *Vice-President,* Ralph H. Holmes; *Secretary-Treasurer,* Carl W. Sagen, 424 Post Bldg.
BIRMINGHAM, ALA. *President,* Robert M. Goodall, c/o Warren Bros.; *Vice-President,* Leicester L. Jackson, Amn. Traders' Bldg.; *Vice-President,* Brant Snavely, c/o B'ham Slag Co., Comer Bldg.; *Secretary,* John. Dobbs, c/o Jno. G. Smith & Co., 406 N. 21st St.; *Treasurer,* W. B. Perry, Sims Bldg., 117 N. 21st St.
BOSTON, MASS. *President,* William S. Brown, 67 Milk St.; *Vice-President,* Lynn S. Goodman, 70 State St.; *Secretary-Treasurer,* Basil S. Collins, 17 Court St. Luncheon—Chamber of Commerce, every Wednesday at 12:30 P. M.
BOZEMAN, MONT. Dinner, College Inn, third Wednesday at 6:15 P. M.
BUFFALO, N. Y. *President,* Fred J. Vandeventer, 33 Penhurst Park; *Vice-Pres.,* G. Reynolds Stearns, Jr.; *Secretaries,* Arthur L. Beck, 900 Ellicott Square, and Burton A. Hoffman, 381 Linwood Ave.; *Treasurer,* Leonard A. Anderson, 472 Auburn Ave. Luncheon—First Monday of each month, Buffalo Athletic Club, 12:15 P. M.
CLEARLESTON, S. C. *President,* Martin M. Teague, 269 Calhoun St.; *Vice-President,* Robert C. Aiken, Standard Oil Co.; *Secy-Treas.,* B. Alleston Moore, 69 Broad St.
CHICAGO, ILL. *President,* Nigel D. Campbell, 122 N. Michigan Ave.; *Vice-President,* Robert G. Wilson, 452 W. 61st St.; *Secretary,* Horton Conrad, 111 S. Brainard Ave., La Grange, Ill.; *Treasurer* Earl Kuhlen, 1930 Farwell Ave. Luncheon—LaSalle Hotel (Rockwood Room) every Thursday at 12:15 noon.
CINCINNATI, OHIO. *President,* Edward Lee Meyer, Union Trust Bldg.; *Vice-President,* Lee R. Kasson, c/o Smith Kasson Co., 5th and Race Sts.; *Secretary-Treasurer,* Edward Nippert, c/o Union Trust Bldg. Luncheon—Cincinnati Club, every Thursday at 12:15 noon.
CLARKSDALE, MISS. *President* E. O. Moore; *Vice-President* W. H. Maynard; *Secretary-Treasurer,* W. B. Perkins.
CLEVELAND, OHIO. *President,* Howard S. Parsons, 1231 Chester Ave.; *Vice-President,* John Harrison Moore, 1228 Keith Bldg.; *Secretary-Treasurer,* R. H. West, 80 E. 70th St.
COLORADO SPRINGS, COLO. *President,* Harold Hildreth, 2128 N. Nevada Ave.; *Secretary-Treasurer,* Leo G. Roessner, 295 Bigler Ave. Luncheon—El Paso Club, second Friday of each month at 12:30 P. M.
COLUMBIA, S. C. Luncheon, Rose-Mary Tea Room, second Thursday at 2:00 P. M.

COLUMBUS, GA. *President,* Chas. Dudley; *Vice-President,* Wayne Patterson; *Secretary-Treasurer,* Bunn Hill Martin c/o Martin Furniture Co.
COLUMBUS, OHIO. *President,* Geo. S. Marshall, 20 E. Broad St.; *Vice-President,* Donald Wiper, 1st Floor, Rowland Bldg.; *Secretary-Treasurer,* C. W. Bringardner, 1 E. Broad St.
DALLAS, TEXAS. *President,* Louis N. Sparkman, 2115 Ross Ave.; *Secretary-Treasurer,* Clyde Jackson, 430 Interurban Bldg. Luncheon—First Monday of each month at Y. M. C. A., 12:15 P. M.
DAYTON, OHIO. Dinner, second Tuesday at 6:15 P. M.
DECATUR, ILL. *President,* Clarence Deakins, c/o James Millikin University; *Vice-President,* Dr. Mark E. Penney, c/o James Millikin University; *Secretary-Treasurer,* Wheaton R. Allen, c/o C. N. Gorham & Son, 134 S. Water St. Luncheon—Y. M. C. A. 151 W. Prairie Ave., First Friday of every month at 12:15 P. M.
DENVER, COLO. Luncheon Albany Hotel every Friday at 12:15.
DES MOINES, IOWA. *President,* J. F. Anderson, 811 Prospect Rd.; *Vice-President,* S. P. Whiting, 1415 32nd St.; *Secretary,* Winfield C. Jackley, 507 Grand Ave.; *Treasurer,* I. L. Wright, 1442 31st St. Luncheon—Room 402 Savery Hotel, every Saturday at 12:15 P. M.
DETROIT, MICH. *President,* George T. Murphy, 3124 Union Trust Bldg.; *Vice-President,* H. D. Hart, 5372 Ivanhoe Ave.; *Secretary* B. G. Egerton, 948 Penobscot Bldg.; *Treasurer,* W. R. Shields, Guardian Trust Co., Buhl Bldg. Luncheon—Striker's Cafe, 147 W. Lafayette Blvd., every Saturday at 12:45.
DULUTH, MINN. *President,* Ralph A. Innis, 22 N. 4th Ave.; *Vice-President,* Lincoln Brown, 1503 E. 2nd Ave.; *Secretary,* Ireland P. Krebs, 327 W. Victoria St.; *Treasurer,* W. C. Agnew, 421 Bradley Bldg. Luncheon—Holland Hotel, last Friday of each month at 12:45 P. M.
EL PASO, TEXAS. *President,* Hamilton A. Dinsmore, Two Republics Bldg.; *Vice-President,* Alton B. Poe, Jr., 601 Texas St.; *Secretary-Treasurer,* E. P. Donahue, Pioneer Abstract & Guarantee Title Co., First National Bank Bldg. Luncheon—Hotel Paso del Norte, every month at 12:15 P. M.
EVANSTON, ILL. *President,* Gerald Mark, 1220 Central St., *Secretary-Treasurer,* Wm. Gazley, 5416 Sheridan Road.
EVANSVILLE, IND. Luncheon McCurdy Hotel, last Friday at 12:15 P. M.
FORT WORTH, TEXAS. Luncheon First Thursday at 2:30 P. M. at Joseph's Cafe.
GREAT FALLS, MONT. *President,* Howard Lease; *Vice-President,* Frank Setzer; *Secretary-Treasurer,* A. A. Ario.
GREENVILLE, S. C. *Vice-President,* J. Fletcher Lowe, 215 So. Main St.; *Secretary-Treasurer,* Jack D. Parker, 600 Woodside Bldg.; *President,* Henry T. Mills, 22 W. Washington.
GREENWOOD, S. C. *President,* C. Bruce Barksdale, Box 638; *Vice-President,* Joel Morse, Abbeville, S. C.; *Secretary-Treasurer,* B. S. Stuart, Box 18, National Loan & Exchange Bank.
GULFPORT, MISS. *President,* Gaston Hewes, P. O. Box 973; *Vice-President,* Sen. Pat Harrison; *Secretary-Treasurer,* John Benton Howie.
HARLAN, KY. Luncheon—Joe Kelly Hotel, first Thursday at 6 P. M.
HARRISBURGH, PENNA. *President,* E. W. Long, Union Trust Bldg.; *Vice-President,* Robert L. Myers, Camp Hill, Penna.; *Secretary-Treasurer,* Troupe H. Zeth, 227 State St. Luncheon—Plaza Hotel every Friday at 12:15 P. M.
HARTFORD, CONN. *President,* Wallace E. Campbell, 473 Fern St.; *Vice-President,* Russell C. Everett, 189 S. Whitney; *Secretary,* R. P. Nason, 39 Robin Rd., W. Hartford, *Treasurer,* J. Chester Hacker, 206 Farmington Ave.
HELENA, MONT. *President,* John G. Brown, 432 Dearborn Ave.; *Vice-President,* H. D. Cashmore, State Board of Health; *Secretary-Treasurer,* William Francis Cashmore, Jr., 816 6th Ave. Luncheon—Montana Club, just Tuesday of every month at 12:00 noon.
HENDERSON, Ky. *President,* Samuel C. Lambert, 220 S. Main St.; *Vice-President,* David Banks, 137 S. Elm St.; *Secretary-Treasurer,* Newton W. Neel, Box 162. Dinner—Soaper Hotel, 2nd Thursday of each month at 7:00 P. M.
HOUSTON, TEXAS. *President,* Neil T. Masterson, Jr., Sink-Ford Co., Bankers Mortgage Bldg.; *Honorary President,* Judge W. E. Boyd, c/o The Courthouse; *Secretary-Treasurer,* John Baker Miller, Warwick Hotel. Luncheon—Ben Milan Hotel, first and third Fridays of each month, at 12:15 P. M.
INDIANAPOLIS, IND. *President,* John C. Turpin, 1321 Fletcher Savings & Trust Bldg.; *Vice-President,* Ralph A. Innis, 933 North Meridian St.; *Secretary,* Frederick W. Hunt, 501 State Savings & Trust Bldg. Luncheon—Indianapolis Chamber of Commerce every Saturday.
JACKSON, (CENTRAL MISS.) *President,* Dr. Walter B. Dodson, Lamar Life Bldg.; *Secretary-Treasurer,* Tom Salisbury, c/o Miss. Power & Light Co. Luncheon—Subject to call of President.
JACKSON, TENN. *President,* James Diffe; *Vice-President,* Edward Henry, *Secretary-Treasurer,* Keith Short.
JACKSONVILLE, FLA. *President,* Fred H. Kent, Box 223 *Secretary,* H. Clinton Burbridge, 694 Rialto Place, So., *Treasurer,* J. Henson Markham, Atlantic Nat'l Bk. Bldg., Luncheon—Every Wednesday at the 310 Grill, 12:30 P. M.
KANSAS CITY, KANS. University Club every Monday at 12:15 P. M.
KANSAS CITY, MO. *President,* Paul M. Jones, 713 National Fidelity Life Bldg.; *Vice-President,* A. W. Archer, Pioneer Trust Bldg.; *Secretary-Treasurer,* G. E. Riley, 224 Finance Bldg. Luncheon—University Club, every Monday at 12:30 P. M.
KNOXVILLE, TENN. Address, John A. Ayres, 401 East Tennessee Nat'l Bank Bldg.
KOKOMO, IND. *President,* L. C. Hart; *Vice-President,* Dr. R. P. Schuler; *Secretary-Treasurer,* A. H. Schwartz. Dinner—Francis Hotel, first Monday of each month at 6:00 P. M.
LAKELAND, FLA. *President,* William C. Norville, S. Florida Ave.; *Secretary,* D. E. Canant, c/o Morris Plan Co.; *Treasurer,* F. M. Shafner, c/o Central Bank & Trust Co. Luncheon—Elk's Grill, second and fourth Saturday at 12:30 P. M.
LARAMIE, WYO. *President,* Otto D. Campbell; *Secretary-Treasurer,* D. E. Hinton, Box 85. Dinner—Chapter House, second Tuesday each month at 6:30 P. M.
LINCOLN, NEBR. *President,* Paul G. Ludwick, 1019 Sharp Bldg.; *Vice-President,* John C. Campbell, 3015 Plymouth St.; *Secretary-Treasurer,* John H. Beachly, 1450 "O" St. Luncheon—University Club every Tuesday at 12:00 noon.

LITTLE ROCK, ARK. Peacock Tea Room, each week at 12:00.
 LONG BEACH, CALIF. *President*, A. P. Summy; *Vice-President*, F. M. Penland; *Secretary-Treasurer*, A. J. Napier.
 LOS ANGELES, CALIF. *President*, Judge Walter Guerin, City Hall; *Vice-President*, Dr. Geo. P. Shidler, Torrance, Calif.; *Secretary*, Henry H. Johnson, 822 S. Flower St.; *Treasurer*, R. C. Winegardner, 7705 Santa Monica Blvd. Luncheon—University Club every Friday at 12:15 P. M.
 LOUISVILLE, KY. *President*, George T. Ragsdale, Sr., Kensington Court; *Vice-President*, Joseph M. Hayse, 509 Inter-Southern Bldg.; *Secretary*, Paxton M. Wilt, 1520 Goddard Ave.; *Treasurer*, Richard H. Stout, Morris Plan Bank. Luncheon—First Tuesday of each month, University Club at 12:15 P. M.
 MARION, OHIO. *President*, Asa C. Myers, Delaware, Ohio; *Vice-President*, G. G. Browne, 513 Delaware Ave.; *Secretary*, F. J. Hunter, 292 E. Center St.
 MEMPHIS, TENN. *President*, Edward R. Barrow, 60 N. 3rd St.; *Vice-President*, Stanley H. Trezevant, North Memphis Savings Bank Bldg.; *Secretary*, Gilbert B. Wilson, Jr., P. O. Box 1116; *Treasurer*, J. Bayard Snowden, Bank of Commerce Bldg.; *Atty* John D. Martin, Union & Planters Bank Bldg. Luncheon—Subject to call of *President*.
 MERIDIAN, MISS. *President*, Eugene B. Ethridge, Lawyer's Bldg.; *Vice-President*, Lester G. Shoemaker, 1007-20th Ave.; *Secretary-Treasurer*, A. D. Simpson, Jr., 1922-3th Ave., P. O. Box 611. Luncheon—First Thursday of each month at Lamar Hotel, 12 o'clock.
 MIAMI, FLA. *President*, Geo. T. Clark, 1317 Biscayne Blvd.; *First Vice-President*, Charles E. Klugh, c/o Biscayne Trust Co.; *Second Vice-President*, Walker Larramore, c/o Larramore Roofing Co., 242 Aragon Ave., Coral Gables, Fla.; *Secretary*, A. A. Simmons, 1317 Biscayne Blvd.; *Treasurer*, Shelby Lampston, Security Bldg. Luncheon—Bay View Room, every Wednesday at 12:15 P. M. Dinner—Alcazar Hotel, 1st Wednesday, each month at 7:3 P. M.
 MILWAUKEE, WIS. *President*, Orton Keyes, 445 Milwaukee St.; *Vice-President*, Sam Peacock, 566 Van Buren St.; *Secretary-Treasurer*, David J. Behling, 210 E. Wisconsin Ave. Luncheon—City Club, every Thursday at 12:15 P. M.
 MINNEAPOLIS, MINN. *President*, Ray Archer, 1325 La Salle Ave.; *Secretary-Treasurer*, Rudy Damm, 961 Selby Ave., St. Paul, Minn. Dinner—Andrews Hotel every second Friday at 6:30 P. M.
 MISSOULA, MONT. *President*, Dr. Chas. W. Waters, University of Montana; *Secretary-Treasurer*, Roger Johnston, 503 4th, W.
 MONTGOMERY, ALA. *President*, Pitt Tyson Maner, 510 S. McDonough St.; *Vice-President*, John L. Goodwyn, 540 S. Perry St.; *Secretary-Treasurer*, Wm. F. Weiss, Jr., 24 Dexter Ave.
 NASHVILLE, TENN. *President*, J. A. Grannis, 1004 Stahlman Bldg.; *Vice-President*, Wm. S. Botton, War Memorial Bldg.; *Secretary-Treasurer*, Seawell Brandau c/o Brandau-Craig Dickerson Co. Luncheon—Second Saturday of each month during the college year, at Andrew Jackson Hotel, 12:30 P. M.
 NEW ORLEANS, LA. *President*, Carl E. Woodward, 703 Louisiana Bldg.; *Vice-President*, Wm. B. Reily, 640 Magazine St.; *Secretary*, Walter J. Barnes, 742 St. Charles St.; *Treasurer*, Durel Black, Hibernia Bank Bldg. Luncheon—Every month at De Sota Hotel at 12:15 P. M. (Notified what day).
 NEW YORK, N. Y. Phil Senior, Board of Gov. of New York Fraternity Clubs. *President*, C. M. Carpenter; *Vice-Pres.*, L. M. Balec; *Secretary*, L. L. Ansart; *Treasurer*, L. L. Bright, General address of Association—38th and Madison Sts., Tel. Caledonia 6111. Luncheon—Every Tuesday 12:30 P. M. at Fraternity Club, cor. Madison Avenue and 38th St.
 OAKLAND, CALIF. Luncheon—Hotel Harrison, every Thursday at noon.
 OKLAHOMA CITY, OKLA. *President*, Dr. Rex Bolend, 1010 Medical Arts Bldg.; *Vice-President*, Jess T. Owens, 805 Perrine Bldg.; *Secretary-Treasurer*, E. G. Green, c/o Oklahoma Gas and Electric Co. Luncheon—First Saturday of every month, University Club, 12:15 P. M.
 OMAHA, NEB. University Club every Tuesday at noon.
 PHILADELPHIA, PA. Reed Craft Inn, 106 S. 20th St., every Wednesday at 12:30 P. M.
 PITTSBURGH, PENNA. *President*, Arthur B. Kline, Union Trust Bldg.; *Vice-President*, F. J. Lind, c/o Hackmeister-Lind Chemical Co., McKees Rocks, Pa.; *Secretary*, W. B. Paul, 1409 Park Bldg.; *Treasurer*, F. S. Kailer, 224 Frick Bldg. Luncheon—Gimbel Bros. Dept. store every Wednesday at 12:00 noon.
 PORTLAND, MAINE, *President*, Dr. S. J. Beach, 704 Congress St.; *Vice-President*, Byron Kimball, 530 Forest Ave.; *Secretary-Treasurer*, Raymond H. Cohoon, 1109 Chapman Bldg.

PORTLAND, ORE. *President*, Ward Cook, c/o Ladd Estate Co., Public Service Bldg.; *Vice-President*, Forrest E. Littlefield, 409 Yeon Bldg.; *Secretary-Treasurer*, E. M. Morton, 409 Yeon Bldg. Luncheon—Heathman Hotel every Tuesday at 12:00 noon.
 RHODE ISLAND, *President*, Walter C. Wood, 121 Albert Ave., Edgewood, R. I.; *Secretary*, Ralph W. Wood.
 ROCK ISLAND, ILL. *President*, Lionel Claypool, c/o Westco Chip-pewa Pump Co., Davenport, Ia.; *Vice-President*, Col. D. M. King, c/o Rock Island Arsenal, Rock Island, Ill.; *Secretary-Treasurer*, C. N. Kirk, c/o Murdock Paint Co., Davenport, Iowa. Dinner—various places in Tri Cities, second Thursday of each month at 6:30 P. M.
 SAN DIEGO, CALIF. Luncheon—Cabrillo Cafe, every Monday at 12:00 noon. Dinners, at University Club, the first Monday of each month, at 6:30 P. M.
 SAN FRANCISCO, CALIF. Gus Fashion Restaurant, every Thursday at noon.
 SEATTLE, WASH. *President*, Dwight Paulhamus 314 Seneca St.; *Vice-President*, Wm. F. James Jr., 1302 Hoge Bldg.; *Secretary-Treasurer*, J. L. Rule, 901 Dexter Horton Bldg. Luncheon—College Club, 6th & Spring Sts., every Monday at 12:00 noon.
 SPOKANE, WASH. *President*, Forest Curry, 22 S. Ivory St.; *Vice-President*, Jay Northup, 1425 W. 8th St.; *Secretary-Treasurer*, Clyde M. Gregory, 43 East 17th Ave. Luncheon—Dessert Hotel, 1st & Wall St., just Monday of each month at 12:15 noon.
 SPRINGFIELD, MASS. Conn. Valley Alumni Assoc. *President*, Russell L. Norton, N. E. Tel. & Tel. Co.; 295 Worthington St.; *Vice-President*, Robert E. Benjamin, Chicopee Falls, Mass.; 2nd *Vice-President*, Clifford S. Lyon, Holyoke, Mass. Luncheon—Highland Hotel, once a month.
 ST. LOUIS, MO. *President*, Frank H. Fisse, 918 Security Bldg.; *Vice-President*, Wm. Kieffer, c/o ColQuarry, Syndicate Trust Bldg.; 2nd *Vice-President*, L. J. Weber, McElhinney Bldg., Clayton, Mo.; 3rd *Vice-President*, Bruce Campbell, 802 Columbia Bldg.; *Secretary-Treasurer*, J. C. McCormack, 802 Columbia City Bldg. Luncheon—American Hotel every Tuesday at 12:30 P. M.
 SULLIVAN, IND. First Monday at 7:00 P. M. at homes of members.
 SYRACUSE, N. Y. *President*, Howard Kimber, 543 Warren St.; *Secretary-Treasurer*, Harry N. Burhans, 2627 E. Genesee St. Luncheon—University Club, first and third Saturday each month.
 TACOMA, WASH. *President*, Cotton M. Howard, 3309 N. 8th.; *Vice-President*, Russell C. Barlow, 1715 Dock St.; *Secretary*, Chas. J. Kalb, c/o Consumers Central Heating Co.; *Treasurer*, Earl L. Worth, 601 Washington Blvd. Luncheon—University Club, every Tuesday at 12:00 noon.
 TAMPA, FLA. *President*, T. K. Bayles, 38 Agean St., Davis Islands; *Vice-President*, Banks Borders, 2115 Dekle Ave., Apt. G-3 *Treasurer*, Louis E. Wisdom, 2903 Mason St.; *Secretary*, H. L. Hiser, 508 Grand Central. Dinner—Hillsboro Hotel every two weeks at 7:30 P. M.
 TEXARKANA, ARK. *President*, Edgar F. Ritchie, c/o Ritchie Oil Co.; *Vice-President*, B. B. Hulst, c/o Texarkana Battery and Service Co.; *Secretary-Treasurer*, Willis B. Smith, 311-12 State Nat'l Bank, Atty. at Law.
 TOLEDO, OHIO. *President*, Edgar L. Kuesthardt, c/o Central Ohio Paper Co.; *Treasurer*, George S. Stahl, 1043 Spitzer Bldg.; *Secretary*, W. A. Clarke, 318 Commerce Guardian Bldg.
 TUSCON, ARIZ. *President*, Carlos E. Ronstadt; *Vice-Pres.*, John Murphy; *Secretary*, Roy Drachman. Luncheon—Old Pueblo Club, last Thursday of each month at 12:00 noon.
 TULSA, OKLA. *President*, B. W. Vinson, 422 Wright Bldg.; *Vice-President*, John H. Cantrell, Exchange National Bank Bldg.; *Secretary-Treasurer*, Gentry Lee, 814 Atlas Life Bldg. Luncheon—University Club every Saturday at 12:30 P. M.
 WASHINGTON, D. C. *President*, R. E. Barnes, 1128-16th St., N. W. *Vice-President*, Lyle C. Wilson; 1737 New Hampshire Ave., N. W. *Secretary-Treasurer*, D. Randall Buckingham, 3108 Hawthorne St., Washington, D. C. Luncheon; Press Grill, 14th and "F" Sts., N. W., every Thursday at 12:30 P. M.
 WILLIAMSPORT, PA., Lycoming County, *President*, Chester L. Bardole, 708 W. 3rd St.; *Vice-President*, Dalton W. Bell, 928 Campbell St.; *Secretary*, Chas. F. Bidelspacher, 316 Glenwood Ave. Luncheon, third Thursday at Keeney's Danco at niin.
 PARIS, FRANCE. *President*, Russel I. Hare, c/o Couderet, Freres, 39 Boulevard Haussmann; *Vice-President*, Reginald Coggeshall, c/o Paris Edition of N. Y. Herald; *Secretary-Treasurer*, Albert G. Laney, c/o Paris Edition of N. Y. Herald. Luncheon—Every week, notified by *President*.
 WILLIAMSPORT, PA. Lycoming Co. Alumni Ass'n, Chester L. Bardole, 708 W. 3rd St., Dalton W. Bell, 928 Campbell St., Chas. F. Bidelspacher, 316 Glenwood Ave.

THE KENYON COMPANY, INC.

ESTABLISHED 1874

DES MOINES, IOWA

MANUFACTURERS OF

ADVERTISING ART AND BUSINESS CALENDARS

STATE MAP CALENDARS

ADVERTISING SPECIALTIES AND NOVELTIES

(T. P. STAIR - WISCONSIN ALPHA - PRESIDENT)

(HUGH TOLMAN - ILLINOIS BETA - VICE PRESIDENT)

THE VILLA VALLEE

10 EAST 60TH ST.

NEW YORK CITY

RUDY VALLEE'S SUPPER CLUB
 PAR EXCELLENCE

THE NEW YORK RENDEZVOUS FOR SMART COLLEGIANS

DINNER DANCING SUPPER

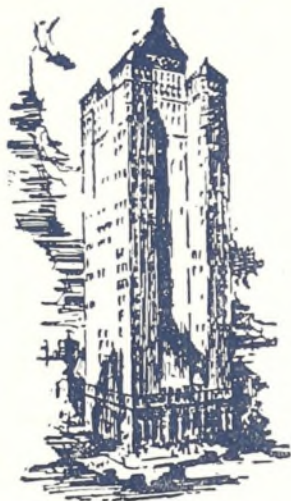

*R. C. A. Radio
Speaker in Each Room*

ALLERTON HOUSE

701 North Michigan Avenue
Chicago

Sigma Alpha Epsilon
Alumni Residence in Chicago

Also
Official Chicago Headquarters
for
102 Colleges and Universities
and
21 National Sororities

\$2.50 to \$4.00 per day
\$12.50 per week up

W. W. DWYER, General Manager
Chicago — New York — Cleveland

Your Chapter National Dues Will Help to Build the Memorial

Let us make this the banner year in the number of Chapter National members

Send in Your Dues Now!



To SIGMA ALPHA EPSILON
Box 254, EVANSTON, ILL.

1930 DUES

I herewith hand you \$.....in payment of {

One Year's Dues	\$ 3.00
Life Membership	50.00
Founders' Membership	1,000.00

in the Chapter National, for which I am to receive Membership Card.

Annual membership card will be issued for year ending March 9, 1931

Dated

Address: Street No.

Chapter

City State

NEW

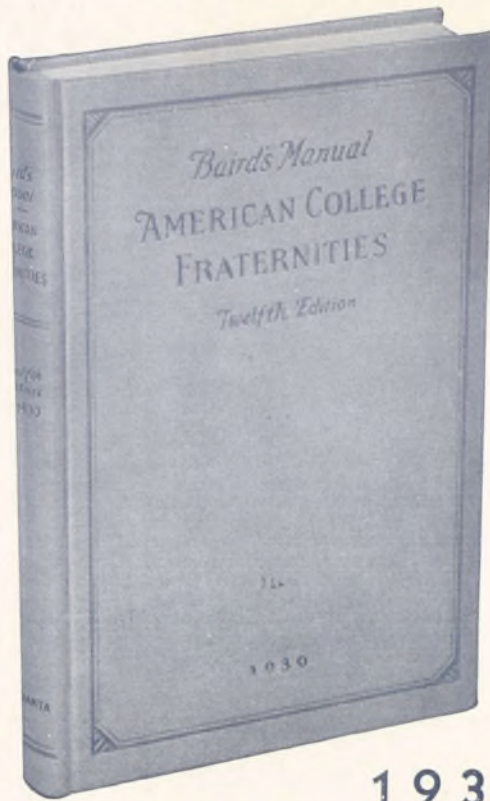

1930

Twelfth Edition

BAIRD'S MANUAL

of American College Fraternities

The eagerly awaited twelfth edition of the only directory of American College Fraternities published is now ready for distribution.

Thoroughly revised and brought up to the minute by Dr. Francis W. Shepardson, the editor, the book is a valuable reference work that should be in every fraternity house and on every fraternity worker's desk. It contains a short history, complete chapter directory, and list of famous members, of every fraternity; a short history of the fraternity movement; a list of colleges and universities and the fraternities located there; and a history of interfraternity movements, and of the present organizations. 768 pages.

Order Through this Publication

What Every S. A. E. Should Own

BOOKS

Catalogue and Directory.....	\$5.50
S. A. E. in the World War.....	4.00
<i>By W. C. Levere</i>	
Paragraph History.....	.70
<i>1929 Edition</i>	
Baird's Manual.....	4.00
S. A. E. Song Book.....	1.25
<i>New Edition May 1, 1929</i>	
Scrap Books.....	1.00
National Laws.....	.30
<i>1929 Edition</i>	
Bound Volume of Record.....	3.00
<i>1927-1928 Only 25 Copies</i>	
Autograph Chap. Books.....	1.00

JEWELRY

No. 0—Sister Pin.....	3.50
No. 1—Official size.....	4.00
No. 2—Swagger size.....	6.50
Replica of Original Badge.....	3.00
Double-faced Watch Charm.....	7.00
<i>Alumni Only</i>	

Orders filled C. O. D., or check may be sent with order. Address all orders and make all checks payable to

*The Sigma Alpha Epsilon
Fraternity*

*Central Offices, Box 254
EVANSTON, ILLINOIS*

The New Catalogue and Directory is Published

The Edition is limited to 1,500. It is a handsome volume of nearly 1,000 pages with illustrations of chapter houses. Names of members are arranged by chapters, geographically and alphabetically. Every alumnus should own one!

Price of Volume is \$5.50

Order now from

SIGMA ALPHA EPSILON
Box 254, Evanston, Illinois

*Enclosed is \$.....for..... volumes of the
Catalogue and Directory.*

Name.....

Address.....