

# THE RECORD

VOL. LIV - NO 3.  
SEPTEMBER - 1934.



OF  
**SIGMA  $\approx$  ALPHA  $\approx$  EPSILON**





# FRATERNITY LOYALTY

Steadfast and Enduring as that Fixed North Star

The Pledge Master Discusses the Question of Fraternity Loyalty with his Neophytes.

**Pledge Master:** “. . . And then you must be loyal to our fraternity—living up to the ideals laid down by our founders which, like the silent strength of that fixed North Star, guide the lives of the initiates and alumni of our fraternity.”

**Neophyte:** “How can I best show my loyalty?”

**Pledge Master:** “In the wearing of your pledge button, be reminded of your pledge obligations and your loyalty to our fraternity. This first symbol of your association with our fraternity, like the Official Badge which you hope to wear later, is manufactured by our Official Jeweler, the L. G. Balfour Company.”

**Neophyte:** “Why is it necessary to have an Official Jeweler?”

**Pledge Master:** “Because we are enabled to get the finest quality for the lowest prices, because each badge is made under contract according to our official specifications, but most important because through patronizing our official jeweler exclusively we protect our Fraternity name and insignia from falling into unauthorized hands.”

**Neophyte:** “How do we come in contact with our Official Jeweler?”

**Pledge Master:** “The L. G. Balfour Company has 35 Branch Offices and 70 traveling representatives who visit every campus in the country. A representative visits our chapter frequently throughout the year.”

**Neophyte:** “Will I be disloyal to my fraternity if I do not patronize our Official Jeweler?”

**Pledge Master:** “Yes. As a fraternity man pledged loyal to our fraternity, it is your first duty to patronize only our Official Jeweler.”

**Neophyte:** “Does our Official Jeweler manufacture anything beside our official insignia?”

**Pledge Master:** “Yes. Our Official Jeweler manufactures fine rings, gifts, smoking accessories, compacts, dance programs, and favors beside many other things. All these are illustrated in the

**1935 BALFOUR BLUE BOOK**

It is recommended that each pledge send tonight for his personal copy of the BALFOUR BLUE BOOK to use as his ready reference for fraternity jewelry.”

*Sole Official Jeweler to Sigma Alpha Epsilon*

**L. G. BALFOUR COMPANY**

Attleboro

Massachusetts





# THE RECORD of Sigma Alpha Epsilon

• Edited by LAUREN FOREMAN • September 1934 •

## • LOOKING AT . . .

**The Cover** Few followers of football will need to be told that the photograph on the cover of this issue is that of Irvine ("Cotton") Warburton, *Calif.* 1', dynamic quarterback of the University of Southern California who is expected to repeat his performance of 1933 when he was the outstanding gridiron hero of the United States. The cover is the work of Johannes Waller, *Ill.*  $\Psi$ - $\Omega$  '35.

**S A E's Realm** The outline map of the United States, showing the location by states of the 108 chapters of Sigma Alpha Epsilon, which appears as the frontispiece of this issue, is the work of Robert H. Wilson, an active member of Illinois Beta at the University of Illinois where he is a student of engineering.

**Col. McNeese** Col. Oswald W. McNeese, *La.* E '03, the author of the article about Lieut. Robert M. Anderson, *Wyo.* A '17, who found the "Lost Battalion," which appears in this issue, is an officer of the National Guard of Louisiana, now serving a tour of duty in the Personnel Division of the War Department at Washington, D.C. In this position he had exceptional opportunities for getting all the facts about Lieut. Anderson's remarkable exploit which was one of the most dramatic incidents in the American participation in the World War.



50c a copy, \$2.00 per year, \$10.00 for life in the United States and Canada. Foreign subscription, \$3.00 a year.

Entered as second-class matter at the post office, Evanston, Ill., under Act of March 3, 1879. Acceptance for mailing at special rate of postage provided for in section 1103, Act of October 3, 1917, authorized September 21, 1918. Additional entry as second class matter at the post office, Menasha, Wisconsin. Publication office: 450 Ahnaip Street, Menasha, Wis.



VOLUME LIV • NUMBER 3

## It's Time to Read . . .

S A Es Take Prominent Part in National Affairs . . . . .	<i>Lawrence L. Gourley</i>	83
As Creel Pictures Roper . . . . .	<i>George Creel</i>	86
National Capital Beckons to S A Es . . . . .	<i>Chas. R. Allen</i>	87
Heads Washington Press Bureau . . . . .		88
Will They Be Gridiron Heroes of 1934? . . . . .	<i>Walter Colbath</i>	89
$\Sigma$ A E in the National A.A.U. Basketball Tournament . . . . .	<i>E. G. Keeffe</i>	91
Alumni Activities Here and Abroad . . . . .	<i>Chas. A. Price</i>	92
He Found the "Lost Battalion" . . . . .	<i>Oswald W. McNeese</i>	94
Consanguinity in the Chapters Collegiate of $\Sigma$ A E . . . . .	<i>Mrs. Margaret S. Becker</i>	95
First Grandson of the North . . . . .		96
Kaesar Klan Konklave . . . . .		97
Wilson Portrait Presented to Virginia Sigma . . . . .	<i>Morton Brown</i>	99
When Greek Meets Greek . . . . .	<i>H. Parker Lowell</i>	100
The E.S.H. Swings Around the Circuit . . . . .	<i>Charles H. Barker</i>	101
S A Es Head Barristers of Adjoining States . . . . .		101
The Viewpoint of an S A E Housemother . . . . .	<i>Mrs. Elizabeth Luxon</i>	102
Made Supreme Court Justice . . . . .		103
Editorial . . . . .		104
The Greek Midway . . . . .		105
Province Beta Convention at Canton, N.Y. . . . .	<i>J. M. Crandall</i>	106
Tennessee Nu Entertains Province Iota Convention . . . . .	<i>Irvin S. Saxton</i>	107
Province Lambda Convenes at Missoula . . . . .	<i>Emmett B. Moore</i>	108
From the Nation's Record . . . . .		109
Alumni News . . . . .		111
Chapter Natal . . . . .		114
Chapter Achievements . . . . .		117
Chapter Chatter . . . . .		119
Chapter Eternal . . . . .		124
$\Sigma$ A E Initiates . . . . .		125
Chapter Connubial . . . . .		126
Fraternity Directory . . . . .		127

Published Quarterly by  
Sigma Alpha Epsilon Fraternity

• 1856 Sheridan Road • Evanston, Illinois



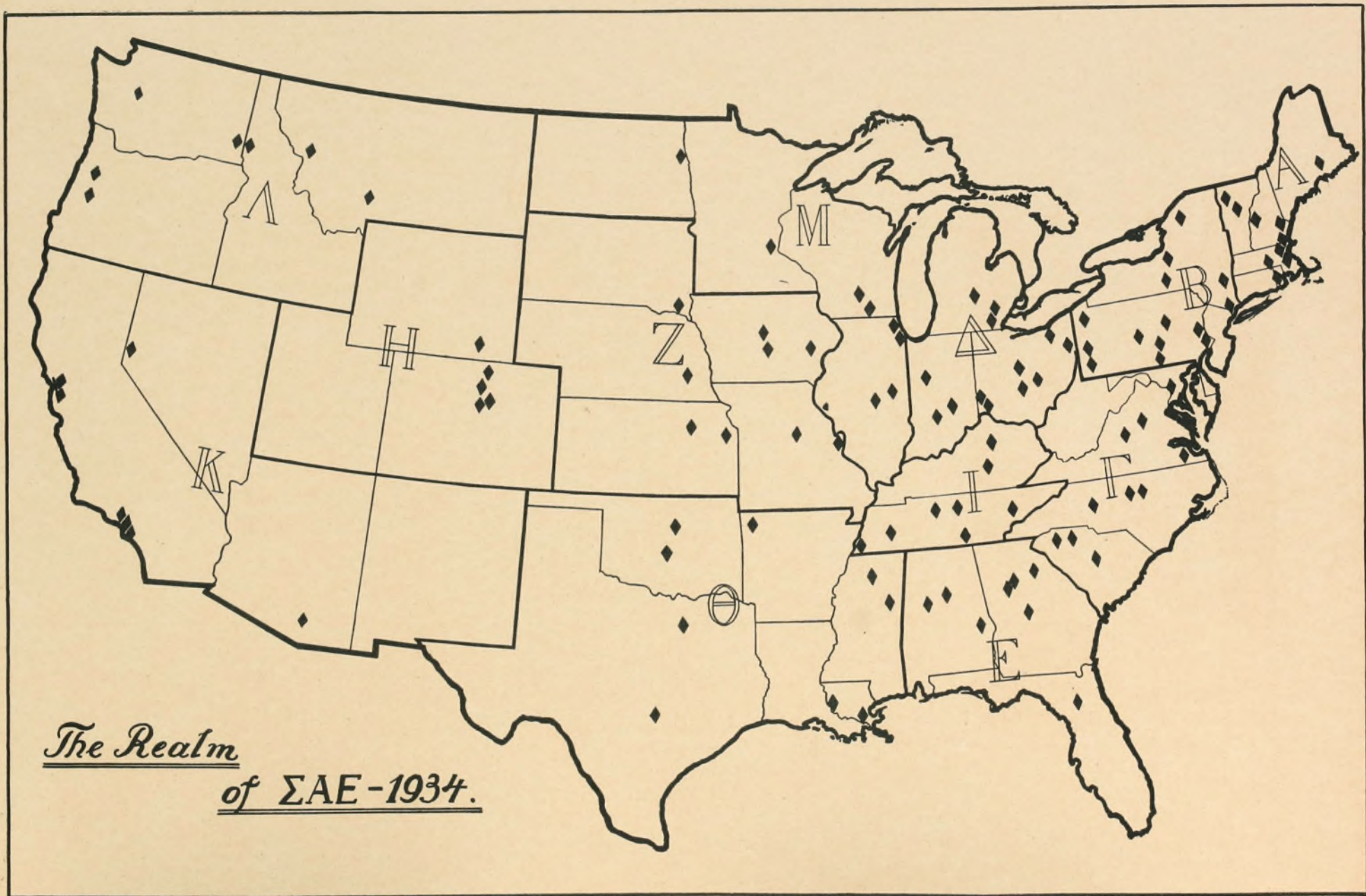

The Realm  
of ΣAE-1934.



# T H E R E C O R D

## Σ A Es Take Prominent Part in National Affairs

By Lawrence L. Gourley, W. C. Rho '23



▪ Hon. John H. Bankhead, *Ala. M '91*, Junior Senator from Alabama.

WITH a member of the President's Cabinet in the person of Hon. Daniel Calhoun Roper, *S.C. Γ '88*, Secretary of the Department of Commerce, five members of the United States Senate and eleven members of the House of Representatives in the Seventy-third Congress, in addition to scores of men holding responsible positions in the

various departments and bureaus of the Federal Government, Sigma Alpha Epsilon occupies a paramount position at Washington. The Senators and Representatives are:

Senators Nathan Lynn Bachman, *Tenn. Z '95, Ky. K '99, and Va. O '03*, of Tennessee; John Hollis Bankhead, *Ala. M '91*, of Alabama; Byron Patton ("Pat") Harrison, *La. E '02*, of Mississippi; Key Pittman, *Tenn. Z '88*, of Nevada; and Richard Brevard Russell, Jr., *Ga. B '18*, of Georgia.

Representatives William Wright Arnold, *Ill. B '01*, of Illinois; George



▪ Hon. Nathan L. Bachman, *Tenn. Z '95*, Junior Senator from Tennessee.

Washington Blanchard, *Wis. A '06*, of Wisconsin; James R. Claiborne, *Mo. A '06*, of Missouri; Edward Eugene Cox, *Ga. Ψ '02*, of Georgia; Cleveland Dear, *La. E '14*, of Louisiana; Arthur D. Healey, *N.H. A '13*, of Massachusetts; Frank LeBlond Kloeb, *Ohio © '11*, of Ohio; Lawrence Lewis, *Colo. X '01*, of Colorado; James Ridley Mitchell, *Tenn. Δ '04*, of Tennessee; Chas. A. Plumley, *Vt. A-Σ-II '96*, of Vermont; and Jared Young Sanders, Jr., *La. E '12* and *Va. Σ '14*, of Louisiana.

Representatives Blanchard and Plumley are republicans while the



▪ Hon. Richard B. Russell, Jr., *Ga. B '18*, Junior Senator from Georgia.

other nine representatives and the five senators are all democrats, which is about in proportion to the political make-up of the Seventy-third Congress, but the widespread territory represented by these men gives eloquent testimony to the truly national character of Σ A E. The senators come from Tennessee, Alabama, Mississippi, Nevada, and Georgia



▪ Hon. Key Pittman, *Tenn. Z '88*, Senior Senator from Nevada.

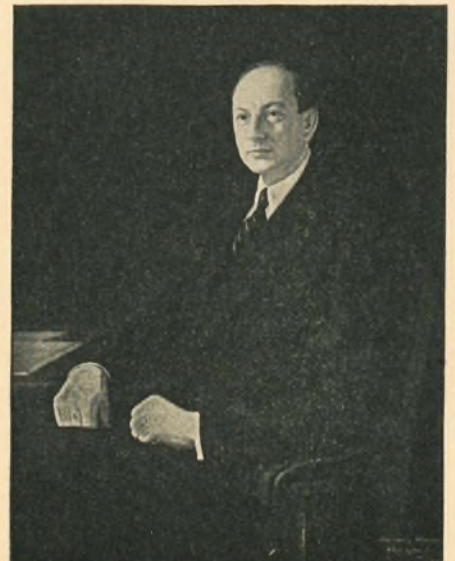

▪ Hon. Byron Patton Harrison, *La. E '02*, Senior Senator from Mississippi.



while the representatives hail from such widely separated states as Illinois, Wisconsin, Missouri, Georgia, Louisiana, Massachusetts, Ohio, Colorado, Tennessee, and Vermont.

Among the chapters of  $\Sigma$  A E, Louisiana Epsilon, with one senator and two representatives, and Tennessee Zeta, with two senators, take front rank. Although young in years, Senator "Pat" Harrison is the dean of the  $\Sigma$  A E delegation, having been a member of Congress since 1911. He served four terms in the House and is now serving his third term in the Senate. Senator Pittman is serving his fourth term in that august body. Senators Bankhead, Bachman, and Russell are serving their first terms.

Representative "Bill" Arnold of Illinois is oldest in point of service among S A Es in the House, being now in his sixth term, but is closely followed by Judge "Gene" Cox of Georgia who is serving his fifth term. Representative John R. Mitchell of Tennessee is serving his second term.

Two other S A Es were formerly members of the Seventy-third Congress: Hon. Charles Hillyer Brand, Ga. B '81, of the Tenth District of Georgia, who died during his ninth term on May 17, 1933; and Hon. Hiram Heartsill Ragon, Va.  $\Sigma$  '08 and Ark. A-Y '09, of the Fifth District of Arkansas, who resigned during his sixth term on June 16, 1933, to become judge of the United States District Court for the Western District of Arkansas.

#### Secretary Roper's Record

From the beginning of the Roosevelt administration, Secretary Roper has been recognized as one of its most powerful figures. Though occupying a position of less prominence in the Wilson administra-



▪ Hon. Wm. W. Arnold, III. B '01, Twenty-Third Illinois District.

tion, his abilities as an administrator were widely recognized and he remained as one of the leaders in the councils of the Democratic party. He was educated at Wofford College and Trinity College (now Duke University). His first political service was as a member of the South Carolina House of Representatives, 1892-1894. He entered the Federal service as clerk of the Senate Committee on Interstate Commerce, 1894-1897. He served as expert special agent for the U. S. Census Bureau, 1900-1910; clerk of the Ways and Means Committee of the House of Representatives, 1910-1913; first assistant postmaster general, 1913-1916; vice-chairman, U. S. Tariff Commission, March to September, 1917; and Commissioner of Internal Revenue, 1917-1920. He headed the organization bureau for Woodrow Wilson during his presidential campaign of 1916. He is a trustee of Duke University and of American University and has been prominent in the affairs of the Methodist Episcopal Church, South, having served as a member of the General Conference of 1930 and of the Sixth Ecumenical Conference of 1931. He has served on

various Federal boards and commissions, is a member of  $\Phi$  B K, and the Masonic order.

#### Five August Senators

▪ NATHAN LYNN BACHMAN, Tenn. Z '95, Ky. K '99, and Va. O '03, the junior senator from Tennessee, attended Southwestern Presbyterian University when it was located at Clarksville, Tenn., Central University before it was combined with Centre College, Washington and Lee University, and the University of Virginia from which he received the degree of bachelor of laws in 1903. He served as city attorney of Chattanooga, circuit judge, associate justice of the Supreme Court of Tennessee (1918-1924), and was appointed to the U. S. Senate February 28, 1933, to fill a vacancy, where he is now serving his first term.

JOHN HOLLIS BANKHEAD, Ala. M '91, received the degrees of bachelor of arts from the University of Alabama and bachelor of law from Georgetown University in 1893. He served as a major in the Alabama National Guard and took a prominent part in the political affairs of that state but held no public office until his election on November 4, 1930, to the U. S. Senate in which his father served for many years with distinction. He was a leading attorney of Birmingham for many years and the author of "Election Laws of Alabama."

BYRON PATTON HARRISON, La. E '02, senior senator from Mississippi, received his literary education at Louisiana State University and his political training on the hustings in Harrison County, Miss. At an early age he was elected district attorney and served in that capacity for six years, resigning in the fall of 1910 to accept the nomination as representative in the U. S. House of Representatives from the Sixth District of Mississippi. He served in the House in the 62nd, 63rd, 64th, and 65th Congresses, was elected to the U. S. Senate in 1918, re-elected in 1924 and again in 1930, and is now serving his third term. His native ability and wealth of political experience have combined to make him one of the most powerful figures in the Upper House and most trusted Democratic leaders. As chairman of the all-powerful Commerce Committee of the Senate he exercises a controlling influence on legislation which affects every business and household in



Underwood & Underwood Studios

▪ Hon. John Ridley Mitchell, Tenn. A '04, Representative, Fourth Tennessee District.



Underwood & Underwood Studios

▪ Hon. Cleveland Dear, La. E '14, Representative, Eighth Louisiana District.



Underwood & Underwood Studios

▪ Hon. Jared Y. Sanders, La. E '12 and Va.  $\Sigma$  '14, Representative, Sixth Louisiana District.





▪ Hon. Geo. W. Blanchard, *Wis.* A '06, First Wisconsin District.

America. He prefers to be called "Pat" and is generally known by that shortened name. Byron Patton Harrison, Jr., *Miss.* F '31, is his son.

RICHARD KEY PITTMAN, *Tenn.* Z '88, senior senator from Nevada and president pro tempore of the U. S. Senate, attended Southwestern Presbyterian University at Clarksville, Tenn., where he was a classmate of Robert F. and William M. Bunting. He has received the doctor of laws degree from Southwestern and from George Washington University. He began the practice of law at Seattle, Wash., in 1892 and was in the Northwest Territory and Alaska from 1897 to 1901. He helped form the "consent" government at Nome and was the first prosecuting attorney there. He went to Tonopah, Nev., in 1902 and immediately took an active part in Democratic councils. His first political venture was when he was elected to the U. S. Senate in 1912 for an unexpired term of four years. He was re-elected in 1916, 1922, and 1928. He is one of the outstanding leaders on the floor of the Senate and in Democratic affairs and is a world authority on silver and coinage legislation.

RICHARD BREVARD RUSSELL, JR., *Ga.* B '18, junior senator from Georgia, was elected to the Upper House of Congress in 1932 after serving two years as governor of Georgia. He received the degree of bachelor of law from the University of Georgia and began the practice of law at Winder, Ga. He represented Barrow County in the lower house of the General Assembly of Georgia from 1921 to 1931, was speaker pro tem 1923-1926, speaker 1927-1931, and was inaugurated as governor of Georgia June 27, 1931, receiving the oath of office from his father, Hon. Richard Brevard Russell, *Ga.* B '79, chief justice of the Supreme Court of the state. He is one of six S A E brothers.

#### Eleven Members of House

▪ WILLIAM WRIGHT ARNOLD, III, *B.* B '01, representative of the Twenty-Third District of Illinois, was graduated from the University of Illinois with the degree of bachelor of laws. He engaged in the general practice of law at Robinson, Ill., until elected to the 68th Congress in 1922, was re-elected to the 69th, 70th, 71st, 72nd, and 73rd Congresses. William B. Arnold, III, *B.* B '33, is his son.



▪ Hon. Edward Eugene Cox, *Ga.* Ψ '02, Second Georgia District.

GEORGE WASHINGTON BLANCHARD, *Wis.* A '06, representative of the First District of Wisconsin, was educated at the University of Wisconsin from which he received the degree of bachelor of arts and bachelor of laws (1910). He practiced law in Edgerton, Wis., served as city attorney, member of the House of Representatives in the Wisconsin Assembly in 1924, member of the State Senate in 1926 and again in 1930, and was elected to the 73rd Congress in 1932.

JAMES R. CLAIBORNE, *Mo.* A '06, representative at large from Missouri, was graduated from the University of Missouri with the degree of bachelor of laws, practiced law in St. Louis, and lectured in the law school of St. Louis University for ten years. He was Democratic candidate for circuit court judge in 1924 and was elected to the 73rd Congress in 1932, receiving the second highest vote of the thirteen representatives, all of whom were elected at large.



*Underwood & Underwood Studios*

▪ Hon. Arthur D. Healey, *N.H.* A '13, Eighth Massachusetts District.



▪ Col. Chas. A. Plumley, *Vt.* A-Σ-II '96, Vermont at Large.

EDWARD EUGENE COX, *Ga.* Ψ '02, representative of the Second District of Georgia, was graduated from Mercer University with the degree of bachelor of laws. He engaged in the practice of law at Camilla, Ga., until elected judge of the Superior Court for the Albany circuit in which capacity he served until 1916. He was elected to the 69th Congress in 1924 and re-elected to the 70th, 71st, 72nd, and 73rd Congresses. Lamar Patterson Cox, *Ga.* B '24, is his son.

CLEVELAND DEAR, *La.* E '14, representative of the Eighth District of Louisiana, was educated at Louisiana State University from which he received the degrees of bachelor of arts in 1910 and bachelor of laws in 1914. He entered the first officers training camp at Fort Logan H. Roots, Ark., within a month of his graduation and was commissioned as a first lieutenant of Field Artillery, serving until December, 1918. He served as district attorney of the Ninth Judicial District of Louisiana from 1920 to 1933 when he took his seat as a member of the 73rd Congress to which he was elected in 1932.

ARTHUR D. HEALEY, *N.H.* A '13, representative of the Eighth District of Massachusetts, received his education at Dartmouth College and Boston University from which he received the degree of bachelor of laws. During the World War he served in the U. S. Army from August, 1917, when he enlisted as a private, until March, 1919, when he was discharged with the rank of second lieutenant. He practiced law in Boston and took an active part in Democratic party affairs and the American Legion which he served as department judge advocate. He was elected to the 73rd Congress in 1932.

FRANK LEBLOND KLOEB, *Ohio* Θ '11, representative of the Fourth District of Ohio, was educated at Ohio State University, from which he received the degree of bachelor of laws, and the University of Wisconsin. He was admitted to the bar in May, 1917, but in December of that year enlisted in the U. S. Navy as a second class seaman, was promoted to ensign and served until February, 1919. He practiced law in Celina, Ohio, served as prosecuting attorney of Mercer County, 1921 to 1925, being nominated and elected for both terms without opposition. He was elected to the 73rd Congress in 1932.





▪ Hon. Lawrence Lewis, *Colo. X '01*, First Colorado District.



▪ Hon. Frank L. Kloebe, *Ohio Θ '11*, Fourth Ohio District.



▪ Hon. James R. Claiborne, *Mo. A '06*, Missouri at Large.

LAWRENCE LEWIS, *Colo. X '01*, representative of the First District of Colorado, attended the University of Colorado and Harvard University from which he received the degree of bachelor of arts in 1901 and bachelor of laws in 1909. Prior to receiving his law degree he engaged in business, newspaper and magazine work, and entered the practice of law in Denver in 1909. He served as a member of the Civil Service Commission of Colorado from 1917 to 1918 when he enlisted as a private of Field Artillery. After his discharge, he returned to the practice of law at Denver and was elected to the 73rd Congress in 1932.

JOHN RIDLEY MITCHELL, *Tenn. A '04*, representative of the Fourth District of Tennessee, was educated at Peabody Normal College and Cumberland University from which he received the degree of bachelor of laws. He practiced law at Cookeville, Tenn., served as assistant attorney general of the Fifth Judicial Circuit from 1908 to 1918, and as attorney general from 1918 to 1925 when he was appointed circuit judge. He served on the bench until March 1, 1931, when he resigned to take his seat in the 72nd Congress to which he was elected in 1930. He was re-elected to the 73rd Congress.

COL. CHARLES A. PLUMLEY, *Vt. A-Σ-II '96*, representative at large from Vermont, received his education at Norwich University of which he served as president until elected to the 73rd Congress on January 16, 1934, to fill a vacancy, having won the Republican nomination in the primary held on December 19, 1933. Allen Rudolph Plumley, *Vt. A-Σ-II '23*, and Fletcher D. Plumley, *Vt. A-Σ-II '28*, are his sons.

JARED YOUNG SANDERS, JR., *La. E '12 and Va. Σ '14*, representative of the Sixth District of Louisiana, was educated at Louisiana State University and Washington and Lee University. He practiced law in Baton Rouge, La., until May 8, 1917, when he entered the first officers training camp at Fort Logan H. Roots, Ark., at which he was commissioned as captain of infantry. He served with the 346th Infantry, 87th Division, in France and was discharged on April 4, 1919. He was elected to the 73rd Congress to fill a vacancy on May 2, 1934, after winning the Democratic nomination in a three-cornered fight which required a run-over primary.

## As Creel Pictures Roper

By George Creel, in the "Elks Magazine"

DANIEL CALHOUN ROPER, *S.C. Γ '88*, Secretary of Commerce, is the administration's handyman. Professor Moley may have been called when a policy was to be decided but when it comes to a question of how that policy is going to be put into effect, and the way to make it work, "Dan" Roper is the man called in.

He was at the head of the select committee that planned the railroad law, the reorganization of government departments and the Industrial Recovery Act, not to mention a score or so of other like matters.

Oil is a rough and gritty substance compared to the smoothness of Mr. Roper for

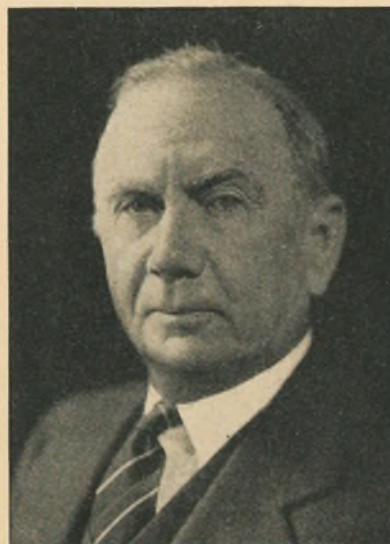

▪ Hon. Daniel C. Roper, *S.C. Γ '88*, Secretary of Commerce in the Cabinet of President Franklin D. Roosevelt.

virtually all of his adult life has been spent in politics, and he has lifted the profession into an art. While a member of the South Carolina legislature, he made some remarkable discovery about cotton statistics that won him a ten year job with the United States Census Bureau. With that as a spring board he eased himself into Congress. The first Wilson administration elevated him to be first assistant postmaster general, and due to his invaluable services in the 1916 campaign, he was appointed Commissioner of Internal Revenue.

Mr. Roper looks like a preacher, and strangely enough, the appearance is not deceptive, for his success in politics has not been due to slyness, but to simplicity and straightforwardness. Everybody knows that "Dan" Roper's word is as good as gold; there isn't a bitter drop in him, and best of all, he has an invincible modesty that makes him willing to let others have the credit for an achievement. Added to all this, he has ability and a most prodigious industry. When 1936 rolls around, and the Roosevelt record comes up for appraisal, nothing is more certain than that "Dan" Roper will be found to have played a great part in its accomplishment.—*The Elks Magazine*.

### Caffery's Residence Attacked

▪ Jefferson Caffery, *La. T-T '06*, American ambassador to Cuba, broke into the headlines again early in June when Cubans shot into his residence at Havana and another gang waylaid the motor car of the first secretary of the embassy. Despite the threats made against him, Mr. Caffery walked calmly through the streets of Havana without special protection to meet a diplomatic appointment.

▪ Dr. Herbert C. Henton, *Ore. B '27*, received a signal honor from Johns Hopkins University when he was appointed to conduct research on diseases of the eye at Johns Hopkins Medical School. He will have entire charge of this field of research.



# National Capital Beckons to S A Es

By Chas. R. Allen, Chairman, Convention Committee

**A**LUMNI of Sigma Alpha Epsilon, living in the metropolitan district of the National Capital, and the active members of Washington City Rho are combining pleasant anticipation and diligent effort in preparing to act as hosts for the biennial National Convention to be held in Washington, D.C., Thursday, Friday and Saturday, December 27, 28 and 29, 1934, with the Willard Hotel as convention headquarters.

Plans already completed include the reservation of the entire eighth and ninth floors of the Willard for the accommodation of convention delegates and visitors, directly under the famous ball room in which the sessions of the Convention will be held; a trip to the U. S. Naval Academy at Annapolis, Md., Friday afternoon; the Convention Dinner, with famous alumni as speakers and many surprise features Friday evening; and a Diplomatic Ball, such as only the National Capital can stage as the concluding social feature Saturday evening.

Visits to Mount Vernon, home of George Washington, and to the tomb

of the Unknown Soldier at Arlington, the home of General Robert E. Lee, will also be arranged and, if time can be found for the excursion, a visit will be made to the spacious suburban home of a prominent alumna who wishes to have the entire convention as his guests.

Round trip railroad rates on the certificate identification plan have already been arranged for the Convention, the rate being one and one-third fares for the round trip, with the privilege of using diverse routes for the going and returning journeys if desired. Delegates and visitors will be furnished identification certificates by the Eminent Supreme Recorder on the presentation of which at any ticket office, round trip tickets may be purchased for them—and the members of their families.

This will be the first time the alumni of Washington have had the pleasure of entertaining their brothers since 1902 when a convention was held which still occupies a prominent place in the memories of S A Es all over the country. Washington was also the host of the historic conven-

tion of 1894, the last of the annual conventions, but the city is now so much more attractive than ever before and  $\Sigma$  A E has made such great progress in recent years that the members of the entertainment committee feel that the Washington Convention of 1934 will far outdistance in brilliance and accomplishment either of the conventions held in Washington in the past.

For those S A Es who have never visited the Nation's Capital a distinct treat is in store while those who have not been in Washington in recent years will behold a wonderful transformation. Delegates and visitors arriving by rail will first behold the familiar sights, the Capitol and the Washington monument. At the left end of the mammoth concourse of the Washington Union Station they will find an  $\Sigma$  A E booth at which they will be given all necessary information.

Boarding special buses or private cars, they will ride to the Willard along the new and beautiful Constitution Avenue and historic Pennsylvania Avenue, so famous for its



Washington City Rho Entertains a Cabinet Member. Members of the Active Chapter, Mother Hargrave, Daniel C. Roper, S.C. 1 '88, and Mrs. Roper When the Secretary of Commerce Visited the Chapter With His Wife.



parades, which has undergone a remarkable change. The dilapidated business houses which marred its beauty have been removed and public buildings representing an outlay of \$200,000,000 have already been completed or are under construction.

The Willard is located in the heart of the city, being within a stone's throw of the White House, the Treasury, the Pan American Union, Red Cross Headquarters, the U. S. Chamber of Commerce, the Department of Commerce, the Smithsonian Institute, the Bureau of Engraving and other public buildings.

A visit to Washington is an education in itself and delegates and visitors will be able to visit the Capitol, the Library of Congress, the Washington Monument, the Lincoln Memorial and the hundreds of other places of interest which make the National Capital a city of absorbing interest.

The alumni of Washington and the active men of all the chapters of Province Gamma are proud to act as the hosts of the 1934 Convention and have contributed generously of their time, talent and resources to make sure that the Convention will be a success. At least 500 registrations from outside Washington are expected and entertainment plans have been made on that basis.

To any brother who may hesitate about visiting the Convention, let me say, you just can't afford to miss it.

*S A Es Eastward Ho  
Nineteen Hundred and Thirty Fo'*

### Student Publicity Director



■ Clinton S. Courson, Ohio E '35, director of athletic publicity and largely responsible for the financial success of the University of Cincinnati teams for the last three years, is a student of various interests. While in high school he was sports correspondent and a frequent magazine contributor and at nineteen he was said to be the youngest publicity director in any major American college. He writes a daily tennis column for the Cincinnati Times-Star, handles publicity for the Ohio Valley Tennis Association and in his spare time attends classes in commercial engineering. Later he will study law. He is paying his way through school with his publicity work but he finds time for the theater and opera and for many campus and chapter activities.

■ Vereen M. Bell of Cairo, Ga., N.C. Θ '32, has had several short stories accepted for publication. After his graduation from Davidson, he took a course in short story writing under a private tutor in St. Charles, La.

■ Vereen M. Bell of Cairo, Ga., N.C. Θ '32, has had several short stories accepted for publication. After his graduation from Davidson, he took a course in short story writing under a private tutor in St. Charles, La.

## Heads Washington Press Bureau



Copyright by Harris & Ewing

■ Lyle C. Wilson, Okla. K '21, Manager of the Washington Bureau of the United Press.

**L**YLE C. WILSON, Okla. K '18, has been appointed chief of the United Press Bureau at Washington, D.C. This elevation of a brother so young in years but so rich in experience is a cause for great pleasure not only to his chapter mates who "knew him when" but also to the whole fraternity that it should be represented at Washington in a position of such esteem and importance in the newspaper world.

Wilson was born August 2, 1899, in Topeka, Kan., later removing to Oklahoma City where his parents, Mr. and Mrs. Henry Martin, still reside. He was initiated into Sigma Alpha Epsilon February 10, 1918, at the University of Oklahoma, later affiliating with Missouri Alpha at the University of Missouri.

During the war he was a second lieutenant of infantry. After the war he served in the office of the U. S. Wheat Director in Washington, and later joined the staff of the *Daily Oklahoman* of Oklahoma City. In 1922 he went to Europe, and after travel through various countries joined the United Press in London. In London he handled many important news events of the old world, including the election of the first Socialistic government in Great Britain; Mussolini's Fascist march on Rome, and the French occupation of the Ruhr.

In 1924 he was transferred to New York as cable editor of the United Press, and in 1927 was sent to Washington on permanent assignment. In 1930 Wilson was assigned to the United States Senate where his handling of political news has been an outstanding accomplishment in recent reportorial history. Maintaining a complete independence and an objective viewpoint he has covered one exciting and difficult session after another in a distinctive manner.

As a result of his meritorious work Wilson has been made chief of the United Press Bureau at Washington, D.C., and his many friends and fraternity brothers will continue to expect great things of him.

■ Clarence E. Armstrong, New York P '22, has recently been appointed manager of the northern district of the Home Life Insurance Co. of New York.

■ Monroe T. Gilmour, N.C. Θ '29, a student at the Harvard Medical School, was awarded a Rockefeller research fellowship and spent the summer making special studies in Raleigh, N.C., Tallahassee, Fla., and Opelika, Ala.

■ Samuel S. Wiley, N.C. Θ '31, has resigned as general secretary of the Y.M.C.A. at Davidson College and will enter Union Theological Seminary of Richmond, Va., to prepare for the Presbyterian ministry.



■ Football men of South Dakota Sigma at the University of South Dakota: John McDowell, Halfback; Dan Lennon, All Conference Right Guard and Voted South Dakota's Most Valuable Player; Dale Frieburg, Right Half Back.



# Will They Be Gridiron Heroes of 1934?

By Walter Colbath, III. Psi-Omega '30

WHEN the air gets nippy and the crowds begin filling the huge stadiums of the colleges and universities of the country; when students set aside their books on week-ends and the old grads come back "for the big game"; when sports writers go into ecstasies of praise over young collegiates who can "carry the ball"—how many of the names which will flash through the headlines on the sports pages of the newspapers of the country will belong to members of Sigma Alpha Epsilon? . . . what young men wearing the emblem of Minerva will cover themselves with glory through their exploits on the gridirons of the nation?

Out on the Pacific coast at the University of Southern California there is a young football prodigy whose name has already blazed through the football sky for a season and who was easily the outstanding back in the country last year. Irvine "Cotton" Warburton, *Calif.*  $\Gamma$  '35, only unanimous selection for All-American in 1933, will again be the field general of another of Howard Jones' splendid teams. Small—he weighs only 145 pounds—fast, elusive, a splendid broken field runner and a deadly tackler, Warburton is the answer to a coach's prayer for a great back. He has a steady head and last year, playing against some of the best teams in the land, he led U.S.C. through a season which might well have been disastrous except for his brilliant general-



■ Norman "Red" Franklin, *Ore.*  $A$  '35, Oregon State Back.



■ Howard C. Kohout, *Penn.*  $\Phi$  '36, Carnegie Tech Guard.

ship and startling ability to wend his way through a field literally covered with tacklers for big gains of from ten to eighty yards. He hits a line like a small bundle of dynamite, squeezes through seemingly impossible holes, and in returning punts he has no peer.

In the line ahead of the midget cottontop will be Hueston Harper, *Calif.*  $\Gamma$  '35, one of the best tackles on the Pacific coast. In his sophomore year Harper was picked for one of the tackle posts on the All-Pacific Coast team picked each season by the sports writers and coaches of that section, and in 1933, though handicapped during the greater part of the year by an injury to his leg, was given honorable mention for that position. While not a flashy player of Warburton's type, he is big, fast, and dependable and is a regular bulwark of defense. Unless there is a recurrence of the old injury to his leg, there should be two S A E All-Americans on the U.S.C. team this year.

#### At Oregon State

■ At the other end of the Pacific coast there is Norman "Red" Franklin at Oregon State. This red-topped spark plug of Oregon State's famous "Iron Men" eleven in 1933 was one of the big reasons why that team held Southern California to a 0-0 tie and beat Fordham's Rams, one of the outstanding teams in the East, by a 9-6 score. Franklin is a fine backfield man and an excellent passer. He was

named on several All-American selections last year and is also intercollegiate middleweight boxing champion of Oregon. He is a senior this year and a member of Oregon Alpha.

In the East two S A Es will lead their teams onto the gridiron as captains. Pennsylvania Zeta's Ralph Furiel, '35, will captain another great Bucknell team and Johnny Pennypacker, *Penn.*  $\Theta$  '35, will toss the coin for Pennsylvania. Furiel, a guard, was given honorable mention on quite a few All-Eastern and All-American selections last year and the sports writers of the *New York Times* and the *Pittsburgh Post* rated him with Metzger of Notre Dame as a guard. Coach Snavely of Bucknell says that he is one of the best guards he has ever coached.

Pennypacker also received honorable mention on the All-Eastern team, and is one of the finest ends ever to play at Pennsylvania. Because of his outstanding work during 1933, his teammates elected him captain of the 1934 team by acclamation, an honor which is almost unheard of in the history of Penn's athletic teams. Pennypacker also played on the Penn basketball team which won the Eastern Intercollegiate League title last winter.

At Carnegie Tech, Elmer Vorderburg, *Penn.*  $\Phi$  '35, and Howard Kohout, *Penn.*  $\Phi$  '36, will be back in football togs. Vorderburg, a halfback, played on the freshman team of 1929 at Carnegie and then dropped out of



■ Dick Hardy, *La.*  $T-T$  '35, End at Tulane, Great Pass Receiver.



school for two years. When he returned in 1932 he earned a varsity berth in his sophomore year and last year was one of the most dependable backs on his team. He is consistent, reliable, a good blocker, and is one of the fastest men in the backfield. Kohout, a guard who is beginning his second year of competition at Carnegie Tech, has an ideal build for his position. Last year he was handicapped by the return of the varsity guards at Tech who had played two years, but this year these guards are gone and he is looked upon by his coaches as an excellent prospect to fill one of the vacancies.

#### *In the Sunny South*

Down South at the University of Tennessee, Major Bob Neyland is rumored to have another of his famously great teams. When his eleven trots out on the gridiron, Murray Warmath, *Tenn. K '35*, and Fred Moses, *Tenn. K '36*, will take their places at end and quarterback. Warmath has received All-Southern recognition for the last two years and is also president of the student body at Tennessee. Moses, who will be playing his second year of college football, weighs only 148 pounds, but has proved that he has the ability and courage which Neyland requires in a quarterback. He is considered by many as the best field general Tennessee has produced since the days of the great Bobby Lloyd.

At Duke University, the school which has made such wonderful progress in football since Wallace Wade came up from Alabama to take charge of its football destiny, it seems that the whole varsity backfield will be made up of members of North Carolina Nu. B. O. "Corky" Cornelius, '35, mainspring of Duke's offense, will easily be the man to watch this year. Last year it was Bob Cox, *N.C. N '34*, the hard-hitting fullback who was accorded All-Southern and All-American honors. Cornelius, too,

received mention on the All-Southern selections of many papers and this year should reach even higher glory. Alexander, Ward, and Kelley, all members of *N.C. N*, will line up with Cornelius in Duke's backfield most of the time when the whistle blows for the kick-off.

At Tulane, a school that is feared throughout the country by its football opponents, Dick Hardy, *La. T-Y '35*, will be playing at one end. He is big and fast and is the best pass receiver Tulane has had since the great Jerry Dalrymple was graduated. When Tulane's famed air attack gets under way this fall, Hardy will be on the receiving end of a great majority of the passes.

Joe Ruppert, *Ky. E '35*, will be captain of Kentucky's 1934 eleven. This will be his third year at the end position and he has already been accorded All-Southern and All-Southeastern honors. He also plays basketball and baseball and is one of the most popular men on the Kentucky campus.

#### *Brothers at Georgia Tech*

The only brother act in  $\Sigma$  A E football circles during 1934 will be the Wilcox brothers, members of Georgia Phi at Georgia Tech. Each will hold down a guard position on Tech's team. Dave, '35, is a veteran and was mentioned on last year's All-Southern. John, '36, a member of the 1929 All-Southern prep team, showed great promise last year as a sophomore at Tech and much is expected of him in 1934.

In the Big Ten conference in the Middle West there are two S A E sophomores at Purdue University who are looked upon hopefully by the partisans of that school to bring it back to its former position of prestige in the conference. John Drake, '37, star fullback on last year's freshman team, was awarded a gold watch by the university athletic department for being the best freshman player in the

school. Roberty Purdy, '37, a half-back, was runner-up for the award won by Drake.

At Ohio State, where Francis A. Schmidt, *Neb. A-II '07*, has just taken over the reigns as head coach of football, Frank Fisch, *Ohio O '36*, will carry out Coach Schmidt's ideas on the field of play. He will occupy the quarterback's post, and is considered one of the best prospects for that position Ohio State has had for many a day. During his sophomore year he showed great promise and this year should see him receiving the recognition he deserves.

There are numerous other S A Es who will be playing the All-American game for their respective schools this fall. Some will receive prominence, others will fail, but all will enjoy the trying. Maybe someone never before heard of will be a greater player than the men mentioned in this article, maybe these men will be all that is expected of them—either way it is a reasonably sure bet that S A Es will again receive their share of the glory and prominence during the gridiron season of 1934.

Four of the eighteen winners of the Big Ten Conference Medal at Northwestern University have been members of Illinois Psi-Omega. This award has been presented each year since 1915 to the senior who was most outstanding in scholarship and athletics in each school in the Big Ten Conference. No award was made in 1918. The  $\Sigma$  A E winners of the award at Northwestern are Reuben A. Marquardt, 1919, Robert Johnson, 1927, William Drogemuller, 1928, and Kenneth Willard, 1933. Can another chapter in the Big Ten show such a high percentage of winners?

Henry H. Wootten, *Okla. K '21*, cotton oil mill man of Chickasha, has been elected as a member of the Athletic Council of the University of Oklahoma where he will serve with Neil R. Johnson, *Okla. K '17*, giving  $\Sigma$  A E two of the three alumni members.

A chapter of Tau Kappa Epsilon began, this year, to send cards to alumni on their birthdays.

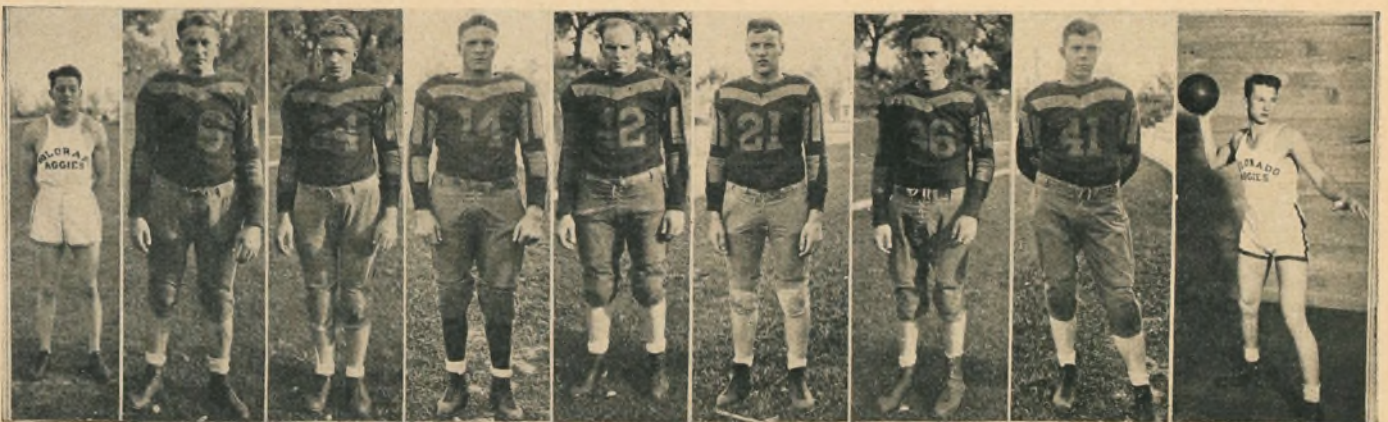

Athletes of Colorado Delta at Colorado Agricultural College. Bill Ridell, Pres. of Student Body, Track; Alfred Giest, Chester Cruickshank, Louis Walt, Bud Damman, Loyd Lair, Charles Townsend, Dale Rea, Football; Dick Larimer, Basketball.



# Σ A E in the National A.A.U. Basketball Tournament

By E. G. Keefe, Wyoming Alpha '28

**F**IVE members of Sigma Alpha Epsilon participated in the final game of the national A.A.U. basketball tournament at Kansas City, Mo., March 17, 1934, when the Tulsa DX Oilers, the defending champions, defeated the hard driving Wyoming University team by the score of 29-19 for the honor of being champions of the United States. Four of these men were playing in the battle for cage honors, three with the Wyoming team and one with the Oilers. The fifth S A E was Willard Witte, *Neb. Δ-Π '30*, the youthful coach of the Wyoming quintet.

Wyoming Alpha was represented on the University of Wyoming team by Les Witte, forward and brother of Coach Witte, Haskell Leuty, center, and Arthur Hamon, guard. All of these men have won many honors in basketball and had helped their team win the Rocky Mountain Conference title a week prior to the national tournament. Les Witte was the star of the Wyoming team and scored more than 1,000 points during his college career. He is considered one of the best left-handed hook shot artists in the game.

At center on the Tulsa Oilers team was Tom Pickell, *Ark. A-Y '29*, a former All-American from the University of Arkansas.

Each year the *Kansas City Star* and *Kansas City Journal-Post* pick all-tournament teams which are considered in sporting circles as the All-American teams in basketball. The *Journal-Post* placed Witte and Pickell on its first team, and the *Star* picked Pickell and Hamon on its first team and Witte and Leuty on its second.

## Heads Interfraternity Conference

■ Harold M. Nelson, *Ind. A '35*, a junior at Franklin College, was elected president of the Indiana Interfraternity Conference at the annual meeting held at Purdue University, February 10, 1934. Representatives from 32 fraternities, coming from seven Indiana institutions, were in attendance. Nelson has been a leader in campus and chapter affairs, being editor of the *Franklin*, varsity baseball man, member of Blue Key, and E.T. of Indiana Alpha.



■ Stanley Stewart, *Ore. A '19*, is an official in the traffic department of the Pacific Telephone and Telegraph Co., Portland, Ore.

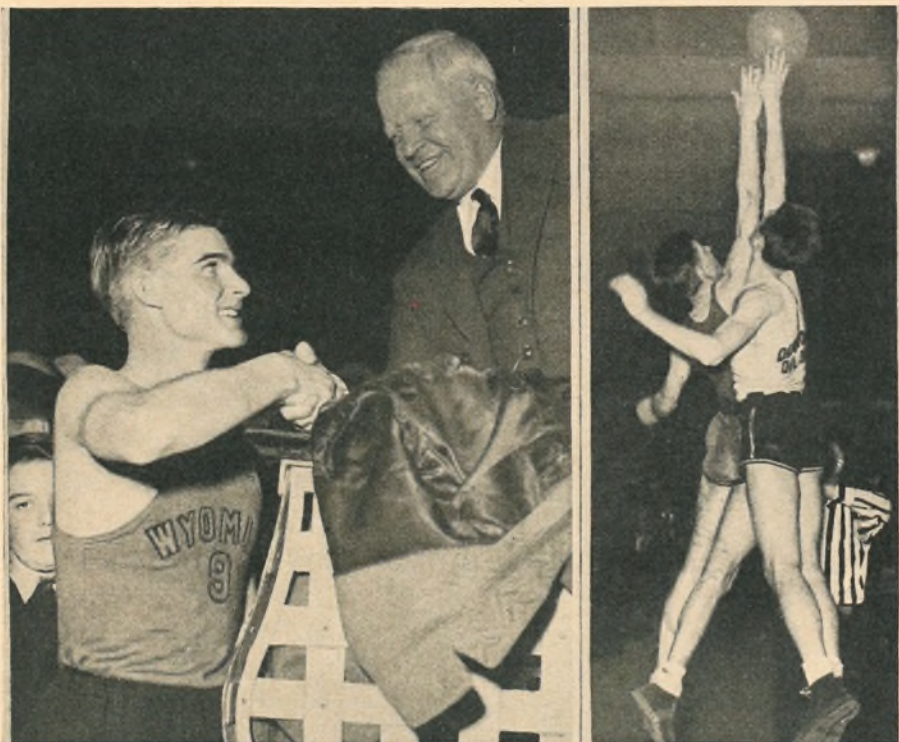

Courtesy of Kansas City Star

■ S A Es in Championship Basketball Game at Kansas City, March 17, 1934: Left, Les Witte, *Wyo. A*, All-American, Shaking Hands with Governor Miller of Wyoming Who Flew 1000 miles to see the Game; Right, Haskell Leuty, *Wyo. A*, and Tom Pickell, *Ark. A-T*, in the Opening Tip Off of the Game.

## Norby Wins Belated Glory

By A. M. Sowder, Idaho Alpha '25

Three seasons devoted faithfully to the "dirty work" in football—effective blocking and deadly tackling while others carry the ball and draw the cheers—brought manifold if belated glory to "Honest John" Norby, *Idaho A '34*, in his senior year. An excellent blocking halfback and the finest defensive fullback on the Pacific coast last season, Norby proved himself to be an iron man among iron men when he climaxed his collegiate football career by playing longer in the last All-Star East-West game than any other man on the field—56 out of a possible 60 minutes of play. He paved the way for the West's first score when he blocked out Skladany of Pittsburgh to leave the remaining distance to the goal line open for the West ball-carrier.

Norby's first award came when his teammates elected him honorary captain of the 1934 Idaho team at the close of the season. Soon after, Western coaches and scouts picked him for blocking half on the West's team in the annual San Francisco Shrine game. As a final honor, his classmates at Idaho elected him president of the senior class in February. "Honest John" desires to become a coach, and will take a whirl at professional football for a few seasons to gain further experience. Rumor has it that he will appear in the uniform of the famous New York Giants next season.



■ "Beeg John" Norby, *Idaho A '34*, Elected Honorary Football Captain.



# Alumni Activities Here and Abroad

By Chas. A. Price, Mississippi Gamma '33

**F**OUNDERS' DAY was celebrated on the Isthmus of Panama for the first time in history, when eight members of Sigma Alpha Epsilon gathered at the American Legation in Panama City on the evening of March 9, 1934, and organized a new alumni association. Antonio C. Gonzalez, *W.C. P '09*, American Minister to Panama, was host to Leslie C. Davies, *Mich. Γ '23*, U. S. engineer, Thomas M. Dykers, *La. T-Y '26*, Lieut. U.S.N., Maurice G. Eggleston, *N.Y. M '31*, U. S. engineer, Wayne Gilder, *Ala. I '16*, doctor at Colon Hospital, Ralph C. Jensen, *Colo. Δ '31*, U. S. engineer, C. Roland Jones, *Me. A '21*, U. S. engineer, and Lyle E. Womack, *Iowa Γ '24*, Panama business man, at an excellent dinner during which toasts were drunk to the fraternity and those members who had passed on into the Chapter Eternal.

After dinner the group was conducted to the cleverly arranged roof-garden of the Legation by Gonzalez and here, amid the red and green running lights and life-rings which gave a definite sea-going appearance to the garden, a new alumni association was formed. Gonzalez was elected president and Davies secretary. All S A Es planning to visit Panama should communicate with the Hon. Antonio C. Gonzalez, American Minister, American Legation, Panama City, in order to be accorded a real Σ A E welcome by this new-born association in a foreign country.

A group of twenty S A Es in Waterloo, Iowa, and surrounding towns have formed an informal alumni association and expect soon to apply for a charter. Several meetings have already been held under the leadership of George B. Worthen, *Ill. B '98*, president of the group, one of which was attended by members of the ac-



▪ Founders' Day Dinner at the American Legation in Panama: Wayne Gilder, *Ala. I '16*; Leslie C. Davies, *Mich. Γ '23*; C. Roland Jones, *Me. A '21*; Lyle E. Womack, *Iowa Γ '24*; Antonio C. Gonzalez, *W.C. P '09*, United States Minister to Panama; Maurice G. Eggleston, *N.Y. M '21*; Thomas M. Dykers, *La. T-T '26*; and Ralph C. Jensen, *Colo. Δ '31*.

tive chapter of Iowa Beta at the University of Iowa. Regular monthly meetings have been planned and alumni of that vicinity should get in touch with Worthen at Waterloo, Iowa.

## Ohio Cities Active

▪ The Cleveland, Ohio, Alumni Association had the largest turnout in its history for the Founders' Day banquet on March 9. One hundred and sixty-eight S A Es attended. Following the course of its program in other years, prizes were awarded by the association for the best "Founders' Day Oration," best "Original Founders' Day Song," and best "Original Founders' Day Poem." Erwin G. Guthery, *Ohio Δ '00* and new president of the association, was the orator of the day, Kline F. Leet, *Ohio Σ '99*, the songster, and Philo P. Rhoades, *Ohio Δ '01*, was again the poet with his poem "The Founders."

A majority of the monthly meetings of the Columbus, Ohio, Alumni Association during the current year will be held at the chapter house of Ohio Theta at Ohio State University, thus bringing about a much closer contact between the actives and alumni in that city. The April meeting was held at the University Club in Columbus with Francis A. Schmidt, *Neb. Δ-II '07*, new coach at Ohio State, as the guest of honor. At the May meeting at the chapter house Royall H. Snow, *Mass. Γ '20*, was guest of honor. Snow is in the English department of Ohio State and is an author of note. Much enthusiasm has been shown and the association is in fine shape. In the fall it plans to issue a directory of S A Es in Columbus and a monthly bulletin concerning its activities.

At the regular luncheons of the Boston, Mass., Alumni Association a prominent speaker is secured for



▪ Dinner in Honor of Francis A. Schmidt, *Neb. Δ-II '07*, Past Archon of Province Theta and New Football Coach at Ohio State University, Given by the Alumni of Columbus, April 25, 1934.



each meeting. One of the most enjoyable during the past year was that at which Conrad Nagel, *Cal. Γ '27*, was guest of honor. Through his kind invitation, many S A Es enjoyed Nagel's histrionic skill at a Boston theater during his engagement there. John S. Bridges, III, *Pa. Θ '30*, is president of the association.

The Buffalo, N.Y., alumni meet regularly once a month for golf tournaments during the summer and spring and for bowling during the winter. Weekly luncheons are held at the Buffalo Athletic Club.

The presentation of an alumni association charter to the Central Virginia Alumni Association was a feature of the Founders' Day banquet at Richmond. This association has been meeting informally for about three years and has grown and prospered, having meetings regularly on the second Friday of each month and social events arranged at the convenience of the members. Robert G. Richards, *Mass. Γ '16*, is president.

The Pittsburgh Alumni Association featured a 30-minute memorial service preceding its Founders' Day dinner at the University Club. Because of the scourge of psittacosis (parrot fever) in Pittsburgh which centered around McCreery's store, the meeting place of the alumni for many years, the association was forced to find new quarters for its regular meetings. The luncheons are now held in the Harvard-Yale-Princeton Club every Thursday with Eric G. Johnson, *Pa. X-O '23*, presiding as president.

#### Speakers at Los Angeles

Featuring an outstanding man as guest speaker at each of its regular weekly luncheons, the Los Angeles Alumni Association has built up alumni interest steadily during the past year. Some of the notable speakers who have appeared are Bishop W. B. Stevens, Loring Andrews, Merle Armitage, Howard Jones, Sam Berry, and Major Henry Lanagan. Once during the year the association held a fathers' and sons' day, and another occasion of much interest was the field day which was attended by the members of the active chapters in Los Angeles. A section of seventy seats was reserved by the association for all of Southern California's home football games.

The wide-awake Cincinnati Alumni Association meets for luncheon every Thursday at the Netherland-Plaza Hotel, besides having many outside functions such as picnics, smokers, football luncheons, bowling parties, and rushing parties. The association mailing list has been completely revised and now consists of about 325 names of local alumni, and

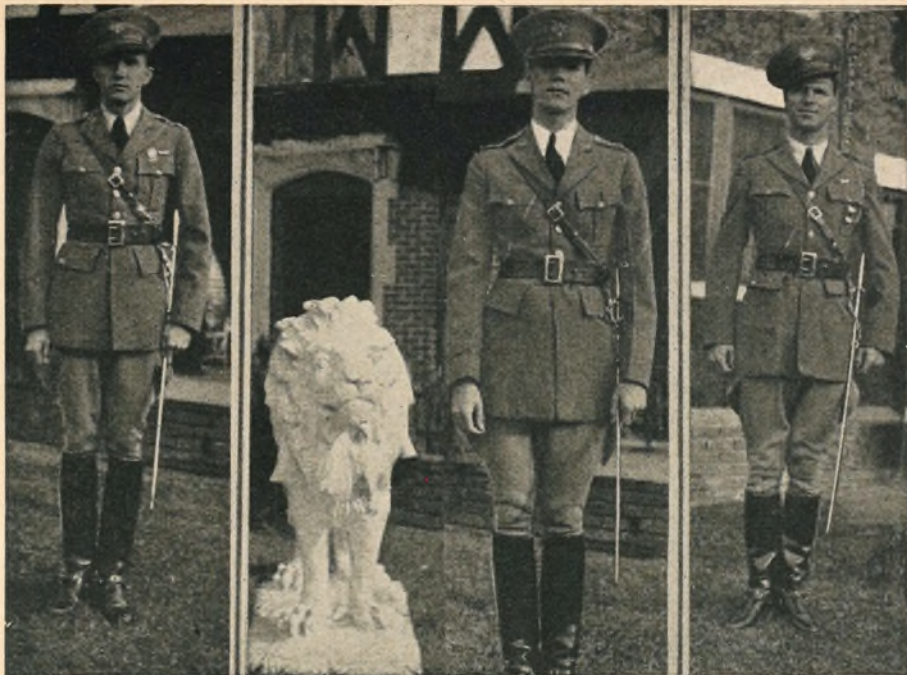

Warriors of Florida Upsilon at the University of Florida Standing Guard in Front of the Chapter House with Leo, the Lion. S. T. Dell, Cadet Major; Leroy Sheftall, Cadet Lieutenant; Jackson Judy, Cadet Lieutenant Colonel.

the bulletin, *Phoenix Feathers*, has been issued three or four times during the past year and mailed to all local alumni. Names of prospective rushees for the active chapters are obtained by means of a questionnaire circulated among the alumni, and much help has been given to the chapters along this line. Harry L. Franklin, *Ohio E '26*, is serving his second successive term as president.

Alumni in and around Longview, Texas, have organized the East Texas Alumni Association and expect to apply for a charter in the near future. Several meetings have been held under the leadership of Roy I. Tennant, Jr., *Tex. P '30*, since the first meeting on Founders' Day, and all alumni of the vicinity are cordially invited to join with the group in future meetings.

The Chicago Alumni Association had a very active year in which it entertained at a luncheon in honor of the visiting members of the Supreme Council who were in session in Evanston, joined with other members of the National Interfraternity Council and the Panhellenic Conference in a dinner and dance at the Palmer House, and had several golf parties at the Columbian Country Club. Many members of the association attended the Province Mu convention at the Levere Memorial Temple, and on the anniversary of Billy Levere's death a delegation paid respect to his memory by placing a wreath upon his grave. Dewey F. Fagerburg, *Mich. I-B '20*, was elected president of the association at the an-

nual Founders' Day banquet on March 9.

The Atlanta Alumni Association kept up its schedule of weekly luncheons on each Monday as in past years and on March 9 held the annual dinner dance in honor of the Founders at the Piedmont Driving Club. This has come to be one of the established social affairs to which Atlanta society looks forward and is always attended by members of the fraternity from over the state. The Monday luncheons are now being held in the Kimball House Terrace Restaurant. Judge E. E. Pomeroy, *Ga. B '97*, a past province archon and veteran fraternity worker, heads the association and has an active staff of young lieutenants.

#### Three and Two

The only legislation of importance at the Alpha Rho Chi convention was the change of one word in the fraternity's famous Statute 200 to allow consumption of 3.2 beer in the chapter houses. The statute forbade use of "alcoholic" drinks in the houses and the wording was changed by a decisive vote to read "intoxicating," leaving definition to the Congress.—*Alpha Rho Chi*.

Anent the same subject, the Dartmouth chapter of Phi Gamma Delta commenting on their new practice of serving beer every week after chapter meeting, reports in what might be construed as unintentional ambiguity, that it "has shown very worthwhile results in helping to unify the house."

Dr. Charles A. Cornelson, *N.C. Θ '04*, is connected with the Library of Congress in Washington, D.C. He was formerly associate professor of English at Washington State College.



# He Found the "Lost Battalion"

By Col. Oswald W. McNeese, La. Epsilon '03

**R**OBERT MARSHALL ANDERSON, *Wyo.* A '17, at the age of sixteen had received his diploma from the high school of Rock Springs, *Wyo.*, and at twenty had been graduated from the University of Wyoming with the degree of bachelor of arts.

With his school and college days behind him and the virtues of Minerva in his breast, and before reaching his full majority, he stood, in the summer of 1917, on the threshold of life ready and willing to advance eagerly and hopefully into what normally would have been the valley of opportunity. What in reality appeared before him was a world aflame with war; a conflict of nations which mercilessly called for the priceless sacrifice of millions of the youths of many lands.

Young Anderson did not hesitate. On August 15, 1917, he enlisted as private, first class, Aviation Section, Signal Enlisted Reserve Corps, and was assigned to active duty at the School of Military Aeronautics, University of California. On January 9, 1918, he was commissioned first lieutenant, Aviation Section, Signal Officers' Reserve Corps, and entered on active duty at Rockwell Field, San Diego, California.

It is easy to understand why this intelligent and physically fit brother in Sigma Alpha Epsilon eagerly sought out service in the air forces. He was seeking adventure, romance; daring to serve his country banked high in a cloud watching for the opportunity to pounce on an enemy plane and give battle below, or flying low over the lines of the opposing forces on dangerous reconnaissance missions.

He left the United States for overseas service March 4, 1918; was assigned to duty overseas with Headquarters, Third Aviation Instruction Center; transferred to Second Aviation Instruction Center in orders of June 24, 1918, and assigned to the 50th Aero Squadron, August 15, 1918. He served as a pilot, and was in action with that squadron at the St. Mihiel Offensive, Toul-Verdun Sector, and the Meuse-Argonne Offensive. Lieutenant Anderson returned from France, May 8, 1919, and was honorably discharged May 20, 1919, at Camp Funston, Kan. So reads tersely the military record of Brother Anderson.



■ Lt. Robert M. Anderson, *Wyo.* A '17, U. S. Army, Who Found the "Lost Battalion."

## *In the Argonne Forest*

■ In the Argonne Forest on October 2, 1918, Major Charles W. Whittlesey, a battalion commander in the 308th Infantry, 77th Division, received this laconic order:

The advance will be resumed on 'D' day at 'H' hour. Your objective is the line 294.5-276.6. You will take your objective and hold it at any cost until support arrives.

Following the usual artillery preparation and barrage and against determined resistance Major Whittlesey's battalion broke through and continued to advance. At noon, October 3, 1918, the battalion found itself cut off from friendly forces. The enemy in superior numbers, well provisioned and armed, formed a perfect circle around the battalion. The creditable manner in which this group of American soldiers, for five days until relief arrived, maintained their positions without food, water or medical supplies, is a well-known epic of the war.

The 50th Aero Squadron was called upon by the 77th Division Commander to attempt to drop food, ammunition and medical supplies to Major Whittlesey. This mission necessitated the flying of planes at a very low altitude in the face of fire of innumerable machine guns and rifles. Major Whittlesey released several carrier pigeons giving the coordinates of his position. This did not check with maps at Division Headquarters and thus caused the planes to search

according to the map location furnished by the battalion commander. This error caused much of the supplies to be dropped within the lines of the Germans. Thirteen planes were engaged in this work but it was finally left to Lieutenant Anderson as pilot with Lieutenant W. J. Rogers as observer to locate the exact position. The following extract is taken from the log of operations of the 50th Squadron:

But finally Anderson and Rogers, by dint of the greatest sort of courage, the morning of the 7th, in continually circling over the supposed position of the "Lost Battalion" at a very low altitude, spied a panel a short distance from where they were last reported. Those who were brought out of that hell-hole owed their lives to Anderson and Rogers.

## *Praised by Commander*

■ In a report from the commanding officer, 50th Aero Squadron, to the Chief of Air Service, A.E.F., dated France, February 9, 1919, is contained the following:

The acts quoted for the award are certainly of the highest character. That of Lieutenants Anderson and Rogers on expending all their ammunition on enemy ground troops while eighty kilometers in the German lines took a courage out of the ordinary, as any pilot or observer flying over the 1st Army Sector at the time can give evidence of the fact that enemy air craft were numerous and did their best to cover the retreat. That act alone was one of extraordinary heroism and the greatest display of valor and disregard of personal safety. Moreover, Lieutenants Anderson and Rogers were the ones who found and reported the "Lost Battalion" of the 77th Division in the Argonne, enabling troops of the 77th Division to reach that battalion the same afternoon, thus preventing the extinction of the battalion.

Lieutenant Anderson received citations as follows:

General Orders, No. 33, 1st Army Air Service Commander, A.E.F., dated November 30, 1918,

1. Par. g. First Lieutenant R. M. Anderson, Pilot of the 50th Aero Squadron, by his willingness and ability has at all times been a most valuable member of the Squadron.

He was also cited in Citation Orders, No. 1, June 3, 1919, G.H.Q., A.E.F., for gallantry in action northwest of Susaney, France, November 3, 1918. Brother Anderson received the Silver Star Decoration.

Thus did this brother, just emerging into his twenties, write his name high on the list of those other S A Es who marched off to war for the glory and honor of their country.



# Consanguinity in the Chapters Collegiate of $\Sigma$ A E

By Mrs. Margaret S. Becker, Keeper of Archives

AMONG the members of the 108 chapters collegiate of Sigma Alpha Epsilon during the college year, 1933-1934, there were three great-grandsons, twenty-two grandsons, 269 sons, and 451 brothers of S A Es.

This large family connection was scattered from Maine to California and from Washington to Florida, there being only three chapters in which it was not represented.

Tennessee Kappa with 25 members, including three great-grandsons, two grandsons, six sons, and fourteen brothers, stood at the head of the consanguinity list. Georgia Beta with 24 (two grandsons, eleven sons, and eleven brothers) was second; North Carolina Theta with 22 (one grandson, ten sons, and eleven brothers), third; while Tennessee Nu followed with 19 (two grandsons, nine sons, and eight brothers) and Tennessee Omega with 18 (two grandsons, seven sons and nine brothers). North Carolina Xi had one grandson, ten sons and five brothers; Georgia Phi had one grandson, four sons, and fourteen brothers; Texas Rho two grandsons, seven sons, and seven brothers; Arkansas Alpha-Upsilon eight sons and eight brothers; Ohio Delta eight sons and seven brothers; and Ohio Epsilon five sons and ten brothers.

The three Wilcox brothers of Georgia Phi, the three Treder brothers of Pennsylvania Alpha-Zeta, and the three Johnson brothers of Wyoming Alpha helped to swell the consanguinity standing of those chapters while Ohio Epsilon had five pairs of brothers. Sons of three former members of the Supreme Council were on the active roll, Thos. P. Almy, son of Don R. Almy, Past E.S.A., at New York Alpha; Edward H. and Zadoc Harrison, sons of Rev. G. Hendree Harrison, Past E.S.A., at Tennessee Omega; and John H. Stowell, son of Col. C. W. Stowell, Past E.S.R., at Rhode Island Alpha.

New York Sigma-Phi, Pennsylvania Chi-Omicron, and Wisconsin Phi were the only chapters which did not have blood relatives on their chapter rolls during the past college year. The men of the other chapters with their great-grandfathers, grandfathers, fathers or brothers are listed herewith. For the purpose of brevity, son of has been abbreviated into "sf" and brother of into "bf" while the name of the chap-

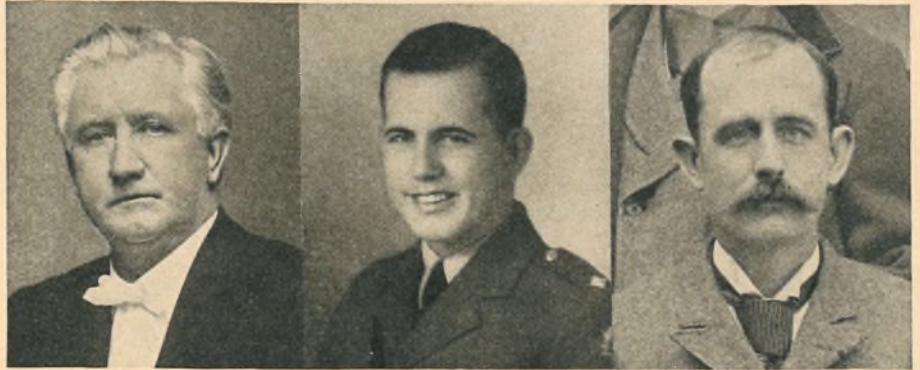

Recent Louisiana State Initiate and His Two Grandsires, All Brothers in  $\Sigma$  A E: Stephen Wm. Brown, La. E '36, Center; Col. John Pope Brown, Ga.  $\Psi$  '73, Left; J. E. Bivins, Ga. B '72, Right.

ter is not repeated when it is the same for the active man and the relative.

*Alabama Alpha-Mu*—Robt. R. White, sf James S., Ga.  $\Psi$  '05; Wm. O. Pease, III, sf W. C., Jr., Ga.  $\Phi$  '11; Wm. M. Hughes, sf Blair, '02; Geo. E. Lourie, sf H. S., III, B '04; Edw. H. Teague, Jr., sf E. H., '08; Wood T. Dozier, bf W. P., '26; Alan E. Weisinger, bf L. W., '33; Henry M. Renfro, bf Forney, Jr., '30; Norman G. Houston, Jr., bf Geo. L., Ga.  $\Psi$  '26, and Jos. L., Ga.  $\Psi$  '28; Gardiner Garrard, bf Frank U., Jr., Ga. B '31; Wm. M. Nelson, bf Sam E., '25, and W. B., Jr., '29; Jno. A. Jones, Jr., bf E. McC., Ala. I '14, and L. McC., '33; Marquis B. Campbell, bf Wm. E., Jr., '27, and A. Frank, '32.—Five sons, eight brothers.

*Alabama Iota*—Alexander C. and Robert Montgomery, sons of A. O., Sr., Va. O '08; Jno. W. Dupuy, sf Dr. A. W., '96; Fred G. Koenig, Jr., sf F. G., Ala. M '07; Drayton N. Hamilton, bf Jno. W., Jr., '32; Roy D. Starnes, bf Ralph O., N.O. N '31; Wm. G. Yeilding, bf Howard, '23, Frank B., Jr., '25, and Louis M., '26; Herbert B. West, bf E. H., '27; Leon McC. Whitmire, bf Bryant A., '33.—Four sons, six brothers.

*Alabama Mu*—Wm. A. Davis, Jr., sf W. A., Tenn. N '10; Sam W. Pipes, III, sf S. W., Jr., La. E '07; Robt. N. Stickney, sf Fred G., '02, and bf F. G., Jr., '34; Philip M. Travis, sf Beale, '08; Jno. M. Parker, sf Allen, '01; Wm. T. Going, sf C. J., '10; Kenneth R. Daniel, sf C. C., Ala. I '05; John Forniss Aldridge, Jr., and Garret Van A., brothers.—Seven sons, three brothers.

*Arizona Alpha*—Frank I. Putnam, Jr., sf Dr. F. I., Neb. A-II '07; Albert H. Drachman, bf Roy P., '28, and Frank I., '29; Geo. B. and Clyde E. Houston, brothers; Wendell P. Turner, bf D. K. T., '30; Dwight Hudson, bf Hugh, '30.—One son, five brothers.

*Arkansas Alpha-Upsilon*—Leland F. Leatherman, sf Geo. P., '96; Vincent M. Miles, Jr., sf V. M., Va. Z '04; Jno. H. Stanley, sf T. E., '04, and bf T. E., Jr., '31; Sam W. Ash, sf L. R., '94; David R. Boatwright, sf W. V., '98; Wm. M. Lee, sf J. P., Tenn. A '93; Thos. R. Eason, sf E. P., '06; Carlton V. Ware, Jr., sf C. V., Ky. K '07; James R. Fontaine, bf E. H., Jr., '26; Wm. M. Kay, bf Jno. A., Tex. P '23; Claud D. Buford, bf Mallory, Tenn.  $\Omega$  '29; Jas. G. Merrick, bf Geo. M., '31; Jos. H. Thompson, bf Jas. M., '31; Thos. J. Moore, bf Geo. W., '33; Marion W. Pickell, bf T. D., '29.—Eight sons, eight brothers.

*California Alpha*—Jno. M. Heizer, sf Otto F., Nev. A '04; Chas. H. Fontius, sf C. H., Colo. X '10; Laine J. Ainsworth, sf H. D., '08; Fred P. Shidler, sf Dr. Geo. P., Neb. A-II '03, bf Geo. F., Neb. A-II '32, and Jno. A., '32; Rufus B. Staten, bf Geo. C., '28; Donald O. Hanson, bf R. L., '33.—Four sons, three brothers.

*California Beta*—Geo. F. McNoble, Jr., sf G. F., '95; Ray T. Marsh, bf Wm. E., '33.—One son, one brother.

*California Delta*—Perce L. Fleming, Jr., sf P. L., Ohio  $\Delta$  '11; Geo. M. Bateman, bf Paul L., Calif.  $\Gamma$  '34; Robt. S. Bonner, bf Jno. D., Mont. A '34; Frank B. Wilkinson, bf A. B., '32; Carl W. Dudley, bf H. E. W., '29; Max N. Silvernale, bf Rex T., '33.—One son, five brothers.

*California Epsilon*—Franklin G. Campbell, bf John, '33; Willis D. Rives, bf Robt., '30.—Two brothers.

*California Gamma*—Dudley A. and William A. Warner, sf A. L. D., Mass.  $\Gamma$  '07; Wm. E. Fisher, Jr., sf W. R., Ind. B '13; Everett G. Spraker, sf E. B., N.Y. P '08; Jas. H. Keller, sf H. L., Ohio  $\Delta$  '04; Chas. L. Parsons, sf C. L., Wis. A '09; Otis Mitchell, bf L. D., '26; Wm. K. Hall, bf R. H., '32; Douglas Bothwell, bf L. F., '23; Paul G. Bryan, bf Cecil E., Jr., Calif. A '34; Jas. F. Kemp, bf Rockwell, '30; Robert E. Walker, bf G. H., Jr., '31.—Six sons, seven brothers.

*Colorado Chi*—Wm. L. Trudgian, sf Wm., '03; Jno. R. Bailey, sf Jno. R., '03; James S. Gutshall, bf R. P., '25; Ralph O. March, bf A. E., '26; Elwood M. Kullgren, bf Gilbert V., '31.—Two sons, three brothers.

*Colorado Delta*—Robt. M. Rugh, bf K. W., III, B '30, and H. K., '26; Philip L. McClave, bf J. A., Colo. A '32; Wm. K. Riddell, bf P. E., '31.—Three brothers.

*Colorado Lambda*—David W. Chase, sf Chas. A., Colo. X '98, and bf H. M., Colo. X '25; J. Duane Cleghorn, sf J. D., Wis.  $\Phi$  '09; Jno. E. Lee, Jr., sf J. E., Colo. Z '15.—Three sons, one brother.

*Colorado Zeta*—Wayne D. and Roger W. Williams, sons of Wayne C., '05, and brothers of Daniel D., '31; Harper M. Orahood, sf A. T., Colo. X '09; Stanley W. Banks, sf Rene P., Ohio  $\Delta$  '11; Robt. W. Thibodeau, sf C. O., '08; Fred G. and Ebbert Van Saun, brothers; Frank L. Burns, bf D. F., '32.—Five sons, five brothers.

*Florida Upsilon*—Wm. Wade Hampton, III, sf Wm. W., Jr., Tenn.  $\Omega$ ; Hugh Foster, Jr., sf Hugh, Tenn. Z '87; William Lassiter, Jr., sf William, Ga.  $\Psi$  '02; Gardner R. and Jno. B. Nottingham, brothers; Addison L. Messer, bf James, Jr., '27; Jno. C. Taylor, bf R. P., '30; Robt. C. Upham, bf W. E., Ky. E '28; Chas. A. Fleming, bf S. S., '31; Robt. B. Live- say, bf Jos. S., '27; Edw. W. Hinson, bf Jno. C., '28; Rich'd W. Judy, bf Jack K., '29; Paul Seiman, bf Wm., Ga.  $\Phi$  '34.—Three sons, ten brothers.

*Georgia Beta*—Allen Fort, III, grandson of Allen, '67, sf Allen, Jr., '01; Julian A. Tison, grandson of Thomas Stubbs, Ga.  $\Psi$  '73; Wm. T. Maddox, sf G. E., '97, bf Jno. W., '31; John Morris, III, sf John, Jr., Ga.  $\Psi$  '07; Robt. deT. Lawrence, sf M. McD., Ga.  $\Phi$  '02; Thos. D. Meador, Jr., sf T. D., Ga.  $\Phi$  '97; Graham Wright, Jr., sf Graham, '11; B. E. Lane Timmons, III, sf B. E. L., Jr., Ga. E '06; Asbury C. Latimer, sf W. C., S.C.  $\Gamma$  '00; Julian F. Baxter, Jr., sf J. F., '03; Augustus Lee Rogers, sf Z. B., Ga.  $\Psi$  '91; Jack J. Rice, sf C. W., S.C.  $\Phi$  '99; A. Foute Jones, bf Paul W. Jones, Jr., Ga.  $\Phi$  '30, and Thos. E., Ga.  $\Phi$  '37; McCarthy Crenshaw, bf C. C., Fla. T '27; Rich'd E. and William H. Sterne, brothers Ed. L., Ga. E '28; Corson L. Hilton, Jr., bf Lee H., '26; Burton L. Tillman, bf I. H., Ga.  $\Phi$  '17, T. M., '25, H. Y., Jr., '23, W. J., '28; Guyton and Emmett Mitchell, brothers of Lathrop '29; Jas. L. Alston, bf P. H., Jr., '33; Jno. D. Morris, bf O. E., Ga.  $\Phi$  '27.—Two grandsons, eleven sons, eleven brothers.

*Georgia Epsilon*—Lucien W. Thomson, sf W. D., '95, bf W. S., '28; Wm. Merriwether Ficklen, sf F. H., Sr., '98, bf F. H., Jr., '28,



# First Grandson of the North

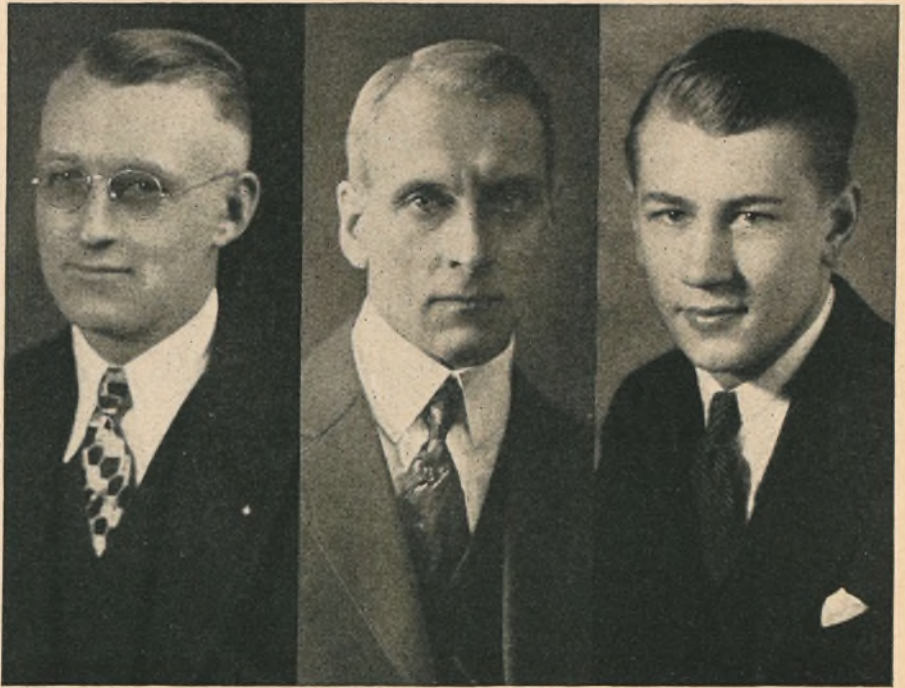

■ George S. Kallenbaugh, *Ohio* Θ '14, Father and Son; Samuel F. Kallenbaugh, *Ohio* Σ '91, Grandfather and Father; and Robert Kallenbaugh, Active Member of Ohio Sigma, Son and Grandson.

**O**HIO SIGMA at Mount Union College, Alliance, Ohio, first chapter of Sigma Alpha Epsilon in the territory north of the Ohio river, which has given the Fraternity some of its most honored sons, including the lamented William McKinley, president of the United States, and played a leading rôle in the extension of Σ A E throughout the North and West, now has the distinc-

tion of being the first chapter outside the South to initiate the grandson of one of its own members. Robert Kallenbaugh, an active member, is the son of George S. Kallenbaugh, *Ohio* Θ '14, and the grandson of Samuel F. Kallenbaugh, *Ohio* Σ '91, deceased. Chartered April 4, 1885, Ohio Sigma will celebrate its fiftieth anniversary next spring. Plans for the celebration are being made.

and E. B., '31; Wm. Merriwether Barnett, Jr., sf W. M., '11; Gordon L. Sullivan, sf J. B., *Ga.* B '99; Wm. E. Pendleton, Jr., sf W. E., *Pa.* Θ '14; Thos. M. Brumby, III, and Richard G., brothers; Donald E. Beard, bf Byron C., *Tenn.* N '86; J. Fred Wilson, bf Jno. E., '82; Chas. G. Cullum, bf R. B., *Tex.* Δ '33; Nathan M. DeVaughn, bf J. E., *Ga.* Ψ '27, and C. L., *Ga.* Ψ '31.—Five sons, six brothers.

*Georgia Phi*—Hartman Eager, grandson of Geo. B., *Tex.* Θ '58; Wm. F. Gillies, Jr., sf W. F., *N.Y.* M '04; Geo. W. Lowndes, sf G. S., Jr., '04; Jay P. Glenn, sf J. F., '99; Robt. A. Jewett, sf Frank F., *Minn.* A '01, bf. Ed. L., *Neb.* A-H '27, Richard L., *Iowa* Δ '37; Eugene Davis, Jno. R., and Leland G. Wilcox, brothers (John and Leland twins); Henry W. Swift, bf C. J., *Ga.* B '33; Wm. Y. C. Dean, bf J. E., Jr., '27; Jno. S. Mahan, bf Thos. K., *Tenn.* N '34; Chas. M. Lokey, bf Hugh M., *Ga.* B '29, Hamilton, *Ga.* B '31; Jas. K. Rankin, bf Jos. L., *Ga.* E '32; Thos. E. Jones, bf F. W., Jr., '30, and A. Foute, *Ga.* B '34; Ralph M. Jones, bf Noble W., *Ga.* B '30; Wm. H. Glenn, bf J. F., '32; Thos. D. Eve, bf Wm. D., '29; Warren A. Butler, bf H. W., *Iowa* Δ '32.—One grandson, four sons, fourteen brothers.

*Georgia Psi*—Thaddeus E. and Flewellyn P. Murphey, grandsons of Thaddeus E., '76, sons of J. Clay, '00; Jas. T. Lowe, bf H. E., *Ga.* Φ '28, E. M., *Ala.* A-M '32.—Two grandsons, two sons, three brothers.

*Idaho Alpha*—Jno. H. Crowe, sf J. W., *Me.* A '06; LaVerne I. Sackett, bf Melvin, '33; Chas. C. Beardmore, bf George, '33; Cecil R. Greathouse, bf W. S., '25; Raymond W. Sowder, bf A. M., '25, E. S., '26, and K. S., '34; Winston I. Jones, bf Paul E., '33; Jno. H. Norby, bf Arthur '32.—One son, six brothers.

*Illinois Beta*—Robert C. and Albert S. Russell, sons of Wm. E., *Ind.* B '05, and brothers of Wm. H., '33; Geo. A. Kaeser, sf Wm. G., '04, bf. Wm. V., *Ill.* Δ '31, and Fred. K., '34; Roger M. Hixon, sf H. G., *Mass.* I-T '05; Warren E. Glover, sf Wilbur V., *Ind.* I '12; Wm. R. Neher, bf J. W., '34; Chas. O. McVaugh, bf Wm. F., Jr., '32; Fred F. Frink, bf Jas. R., Jr., *Ga.* Φ '29.—Five sons, six brothers.

*Illinois Delta*—Norman B. Sanders, sf Dr. R. Z., '11; Fred Newton, Jr., bf F. W., '32; Walter H. Griswold, bf F. B., '29, and Jno. C., '23.—One son, two brothers.

*Illinois Psi-Omega*—Harold H. Jones, sf Frank E., '97, bf Wayne V. L., '23; Robt. L. Mehornay, Jr., sf R. L., *Mich.* I-B '11; Ordway Hilton, sf C. O., '11; Rich'd T. Chapman, sf J. E., '97; Pearson C. Graham, bf Donald, '33; Edwin R. Morrell, bf G. R., *N.Y.* M '32.—Four sons, three brothers.

*Illinois Theta*—Franklin I. Badgley, Jr., sf F. L., *Colo.* Z '08; Wm. O. Philbrook, sf L. E., *Mo.* A '04; Calvin Countryman, bf Harold A., *N.H.* A '24, Chas. M., *N.H.* A '26, and Carlos S., *N.H.* A '29.—Two sons, one brother.

*Indiana Alpha*—Leslie T. and David E. Barrow, sons of Leslie J., '09; Herbert W. Hacker, sf H. A., '09, bf Marshall, '31.—Three sons, three brothers.

*Indiana Beta*—Mortimer J. McChesney, Jr., sf M. J., '09; Edw. M. Wiseman, sf Plumer, '07; Harold D. and John H. Todd, brothers of J. B., '26; Jno. H. Anning, bf R. H., '33; Clyde A. Walb, bf W. W., '27, R. W., '31; Henry L. Everett, bf James, *Ind.* I '32; Robt. C. Reik, bf E. R., Jr., *Ohio* E '25.—Two sons, six brothers.

*Indiana Gamma*—Harold E. Rinne, sf Dr. J. I., '07, bf J. I., Jr., '34; Franklin C. Wade, Jr., sf F. C., '08; Lewis and Joseph L. Larmore, brothers; Fred H. Cook, bf Robt. A., '35; Jos. W. Votaw, bf V. M., '25, Maxwell, '28.—Two sons, five brothers.

*Iowa Beta*—Richard L. Jewett, sf Frank F. Jewett, *Minn.* A '01, bf R. A., *Neb.* A-II '32, Ed. L., *Neb.* A-II '27; Ingalls S. Bradley, sf B. G., '08; Frank I. Whinery, sf F. B., '09; Henry R. Otteson, bf J. P., '32; Francis Smith Wilson, bf Nathan B., '32; Francis Stewart Wilson, bf Kenneth T., '33; Rich'd R. Proctor, bf Dr. R. D., '21.—Three sons, five brothers.

*Iowa Delta*—James M. and Francis M. Mills, brothers; Dwight R. and Frank L. Conkling, brothers; Clifford F. Haskell, bf W. G., '34; Russell B. Wellman, bf West C., '34.—Six brothers.

*Iowa Gamma*—Wm. L. Huntington, sf W. H., *Minn.* A '12; Wm. H. Green, sf H. R., *Ill.* B '12; John P. Crocker, sf T. F., '13; Geo. H. Tellier, sf G. H., '10; Kenneth O. and Donald E. McGuiness, brothers; Wm. J. and Norman C. Way, brothers; Chas. H. Jensen, bf L. C., '34; Elbert C. Starbuck, bf J. P., '33; Rich'd C. Dennler, bf W. H., '32.—Four sons, seven brothers.

*Kansas Alpha*—Jno. S. and Edw. A. Haney, brothers; Franklin K. and Neal O. Reyburn, brothers; Donald G. Holcomb, bf T. C., '29; Jas. R. Dumm, bf H. W., '28; Jno. J. Durrah, bf E. B., '22; Rayburn C. Bond, bf B. C., '30, and G. L., '32.—Eight brothers.

*Kansas Beta*—Frank J. Shideler, bf H. K., '19, R. T., '24, R. J., '23, and F. M., '27; Louis H. Cool, Jr., bf J. H., '19.—Two brothers.

*Kentucky Epsilon*—Jno. T. Alexander, sf M. M., *Ky.* K '09; Hafford L. Hay, sf H. E., *Ky.* K '11; Wm. V. Blythe, sf Dr. Vernon,

*Ky.* I '00; Earl and Eugene Bryant, brothers; Robt. B. Strother, bf J. W., '33; Gates W. McCauley, bf J. D., *Tenn.* N '33; Garnet B. Steely, bf H. C., '33; Marshall C. Mahan, bf G. L., Jr., '32.—Three sons, six brothers.

*Kentucky Kappa*—Fred G. Rowell, sf Fred C., '08; Rich'd H. Udlock, bf E. B., '29, F. E., '29; George A. Berryman, bf J. C., '24, J. W., '28.—One son, two brothers.

*Louisiana Epsilon*—Stephen W. Brown, grandson of J. Pope Brown, *Ga.* Ψ '73, and J. E. Bivens, *Ga.* B '72; Drake Lee, sf W. B., Sr., '05, bf W. B., Jr., '31; Gordon B. Nicholson, Jr., sf G. B., '98; Jas. H. Huguet, sf C. J., '03; Malchon S. Dougherty, Jr., and Cary McC., brothers; Arthur N. Sample, Jr., bf W. A., '35; Alva E. Hemming, Jr., bf C. W., *Tenn.* Z '34.—One grandson, three sons, five brothers.

*Louisiana Tau-Upsilon*—Gerald O'C. Pratt, sf Dr. G. K., *La.* E '02; Albert Dart, sf Wm. Kernan, '06; R. C. Pope Schoenberger, sf G. C., *La.* E '98; Lionel L. Gottschalk, Jr., sf L. J., *N.Y.* A '08; Claude A. Wharton, Jr., bf E. Briggs, *La.* E; Wm. J. Hartson, bf M. J., *La.* E '30, Jas. A., *La.* E '31; Robert M. Adams, bf W. Noel, Jr., '33.—Four sons, three brothers.

*Maine Alpha*—Rich'd H. Mansur, sf H. R., '05, bf N. W., '30; Wm. H. Gilbert, Jr., sf W. H., '09; Thaxter W. Small, Jr., and Lawrence T., brothers.—Two sons, three brothers.

*Massachusetts Beta-Upsilon*—Chester E. Ingraham, Jr., and Stanley H., brothers; Rich'd F. Brewer, bf Robt. D., '37.—Three brothers.

*Massachusetts Delta*—Howard A. Whitum, bf Warren C., '30, and Gordon R., '33.—One brother.

*Massachusetts Gamma*—Francis E. Warren, sf Fred E., '05.—One son.

*Massachusetts Iota-Tau*—Henry E. Heywood, bf J. A., *N.Y.* A '34.—One brother.

*Michigan Alpha*—Jno. E. Longworth, bf Robert, '27, and William, '31.—One brother.

*Michigan Gamma*—Arthur L. Sargeant, sf A. H., '09; Carl W. Mitchell, bf Robert M., *Mich.* I-B '31.—One son, one brother.

*Michigan Iota-Beta*—James Soper Heywood, sf C. W., '92, bf T. S., *Wis.* A '33; Edw. G. Lucius, sf E. B., '07; Otto A. Bird, sf W. Duane, '16; Karl W. Giller, sf C. W., *Pa.* Θ '07; Geo. W. Tourtellot, II, sf G. W., II, '09; Robt. B. Hawley, bf C. F., '33; Wm. W. Cook, bf B. B., *Ohio* Δ '33; Nelson O. Cushing, bf E. L., '28.—Five sons, four brothers.

*Minnesota Alpha*—Frank S. Conkey, sf O. R., '10; David G. MacMillan, Jr., sf D. G., *Idaho* A '22; Jas. S. McClelland, sf Dr. J. F., *Tex.* P '03; Allan J. Wash, Jr., sf A. J., '10; Rolf B. and Harold P. Haugen, brothers; Jerome J. Simons, bf Henry, '31; Malcolm A. Ellison, bf J. C., '30.—Four sons, four brothers.

*Mississippi Gamma*—John M. Boyd, sf S. B., *Tenn.* K '95; David W. Houston, III, sf D. W., Jr., *Tenn.* A '11; Albert H. McLaurine, bf E. L., Jr., '30; Patterson C. Campbell, bf T. H., Jr., '29, G. H., '32, and A. B., '33; Walter L. Boswell, bf J. I., '31; Allen C. Shoemaker, bf L. G., *Ala.* M '23; Robt. O. Shepard, bf L. C., *Ill.* Θ '28.—Two sons, five brothers.

*Mississippi Theta*—Jno. S. Donald, sf G. L., '90; Ben. S. Beall, III, sf B. S., Jr., *Miss.* I '08; Archibald B. Campbell, bf T. H., Jr., *Miss.* I '29, G. H., *Miss.* I '32; Patterson C., *Miss.* I '36; Rufus K. Simpson, bf A. D., Jr., *Tenn.* Z '29.—Two sons, two brothers.

*Missouri Alpha*—Russell B. Neal, sf C. A., '03; David B. Forrester, Jr., sf D. B., '05; Geo. D. Swearingen, sf W. R., *Ky.* E '08; Howard E. Helmers, bf V. J., '25, J. K., '32;



Wm. D. Wornall, bf Woodbridge, '30; Geo. B. Norberg, Jr., bf J. L., '29.—Three sons, three brothers.

*Missouri Beta*—Chas. Leutwiler, bf G. E., III, B '22; Jno. H. Feuerbacher, bf Max W., '35.—Two brothers.

*Montana Alpha*—Donald R. Duncan, bf W. E., Jr., '33; Cyrus D. Smith, Jr., bf Charles, '33; Harold F. Dyer, bf K. E., '31; Sam P. Eagle, bf Henry and Edwin, '30; Frank G. Westlake, bf L. L., '19, Myron, '23; Raymond VanFleet, bf George, '23.—Six brothers.

*Montana Beta*—Robt. X. Higham, bf J. W., '31, W. H., '34; Gordon E. Hoven, bf Vernon, '32; Robt. H. Fetterly, bf L. E., '31.—Three brothers.

*Nebraska Lambda-Pi*—Arthur J. Abbott, sf C. J., '13; Wm. E. Ludwick, sf Dr. R. W., '09; Wm. P. Ward, sf C. K., '07, bf C. L., '32; Jack M. Pace, sf E. O., '95; Jas. J. Snipes, Jr., sf J. J., La. T.T. '03; Robt. L. Graham, sf F. M., Wis. A '09; bf F. M., Jr., '36; Frank S. Greenslit, sf W. L., '08; Jas. W. Sharpe, Jr., bf J. C., '29; Harold F. Hoppe, bf W. F., Jr., '32; Norman J. Shields, bf O. R., '33.—Seven sons, five brothers.

*Nevada Alpha*—Francis J. and John J. Sullivan, Jr., sons of Dr. F. J., '17; Wm. P. and Edw. J. Horgan, brothers; Silas E. Ross, Jr., sf S. E., '17.—Three sons, four brothers.

*New Hampshire Alpha*—Wm. B. T. Mock, sf Dr. H. E., Ind. A '00, bf H. E. Jr., Ind. A '33; Robt. H. Brenner, sf A. L., Ind. I '05; Daniel Doan, sf E. C., Ohio O '98; Horace D. Houghton, sf H. C., Wis. A '06; Louis T. Benezet, bf R. P., '32; Vance Kirby, bf Davis, '32; Bradley Reeves, bf Lawrence, '33; Jas. P. Scott, bf George, '29.—Four sons, five brothers.

*New Hampshire Beta*—Carl H. Purrington, sf Wallace, '06.—One son.

*New York Alpha*—Thos. P. Almy, sf Don R., '97; Robt. C. Brown, sf C. L., Pa. O '99; Aaron R. Edwards, bf Arthur R., '22; Edw. C. Schumacher, bf August, '28; Robt. W. Shreve, bf R. B., '31; Thos. E. Wannamaker, bf W. W., S.O. A '19, A. J. M., '26; Harry R. Williams, bf E. S., '32.—Two sons, five brothers.

*New York Delta*—Foster R. Crocker, sf Foster B., '06, bf R. F., '33; Thos. F. DeLany, sf F. T., '02; Wilbur H. Norseen, bf H. A., '29; Jno. S. Rowley, bf E. P., '31; Avelyn R. Wallace, bf Keith, '32.—Two sons, four brothers.

*New York Mu*—James M. and Edwin E. Danaway, brothers.—Two brothers.

*New York Rho*—Donald W. Backus, sf R. J., '10; Livingston Brown, sf M. L., '08; Jno. A. Ackley, bf E. L., '33; Donald A. and Thos. M. Dingwall, brothers; Walter J. Moore, bf George R.—Two sons, three brothers.

*North Carolina Nu*—Fred N. Cleaveland, sf J. F., Colo. X '01, bf J. B., Mich. I-B '08; Jno. L. Fisher, sf E. B., Ohio A '08; Wm. N. Klove, sf N. G., Ill. V-Q '06, bf R. C., Ill. O '32; Robt. L. Nicks, bf S. F., '30.—Four sons, three brothers.

*North Carolina Theta*—Colin A. Monroe, grandson of John P., '82, sf Dr. H. S., '99, bf H. S., Jr., '31; Harvey W. Moore, Jr., sf H. W., Ga. B '05; Henry T. Mills, Jr., sf H. T., '06; Addison G. Brenezor, Jr., sf Dr. A. G., N.C. Z '04; John M. Douglas, bf Dr. J. M., '93; Guyton P. McCord, Jr., sf G. P., Va. S '09; Wm. R. Cely, Jr., sf W. R., '07; Wm. A. Lyon, sf Dr. S. C., Tenn. Z '04; Wm. T. and Rich'd S. Johnson, sons of Dr. A. S., Ala. A-M '02, bf R. S., '37; Edw. M. Armfield, bf W. A., '31, Britt M., N.O. Z; Heman R. Clark, bf J. B., Jr., '33; Archibald W. Shuford, bf J. C., N.O. Z '34; Kenneth D. Weeks, bf George, '29; Wm. C. Neill, Jr., bf C. H., Ga. F '29; Andrew H. Manson, Jr., bf A. M., '33; Sidney H. Tomlinson, Jr., bf W. A., Va. S '30; Erasmus H. Evans, bf R. B., Jr., '24.—One grandson, ten sons, eleven brothers.

*North Carolina Xi*—Malcolm Bell, Jr., grandson of Armin B. Palmer, Ga. V '81; Louis deS. Shaffner, sf H. P., '87; Wm. C. Bellamy, sf Marsden, '99, bf Marsden, Jr., '33; Fred W. London, sf J. H., '90; bf W. L., '22, A. H., '24, L. F., '31, J. H., Jr., '31; Walter C. Carson, sf J. A. G., Ga. F '84; Claude Q. Freeman, sf E. S., Ga. V '88; Agnew H. Bahnson, Jr., sf A. H., '06; Fred F. Bahnson, Jr., sf F. F., '96; Ebenezer Alexander, Jr., sf Dr. Ebenezer, '01; Frank V. Miller, sf F. W., '98; Alexander B. Andrews, III, sf J. H., '97; VanWyck M. Webb, bf R. H., '31, Alex, Jr., '33; Newton H. DeBardleben, bf H. F., Ala. A-M '20; Frank H. Kenan, bf J. G., '33.—One grandson, ten sons, five brothers.

*North Dakota Alpha*—Jno. D. Turner, Jr., bf J. H., '29; Dean A. Piper, bf Lawrence, '31; Byron H. and Lloyd W. Spielman, brothers.—Four brothers.

*Ohio Delta*—Lawrence E. and Wm. Edward Young, Jr., sons of W. E., '08, brothers of C. W., '33; Robt. G. Rittenour, sf F. I., '01; Edw. P. Monroe, sf E. P., '97; Jes. M. Thatcher, sf Hugh, Colo. X '07; Robt. D. Kerr, sf R. A., '02, bf E. W., '29; Thos. B. Kalbfus, sf J. P., '95, bf H. F., '25, C. R., '26; Sam E. Hill, sf E. W., '01; Harold S. Rosencrans, bf C. D., '86; Rich'd H. Steckel, bf T. E., Jr., '35; Alan C. Shankland, bf R. S., Ohio P '29.—Eight sons, seven brothers.

*Ohio Epsilon*—Rich'd R. Buchanan, sf C.

# Kaesar Klan Konklave



Two Trios of Kaeser Brothers, All Members of Illinois Beta at the University of Illinois: George A., Frederick and William V., Sons of William G.; Emil F., William G., and Albert F.

**W**HEN George A. Kaeser, III, B '37, was initiated on February 18, 1934, a new record for Sigma Alpha Epsilon at the University of Illinois was established. He was the third brother of two sets of three Kaeser brothers to become members of  $\Sigma$  A E at Illinois Beta. Starting with Dr. A. F. Kaeser '98, charter member, now a prominent physician and surgeon at Highland, Ill., the Kaesers have long been active and

loyal S A Es at Illinois. He was followed by William G. Kaeser, '04, Madison, Wis., director and district manager for the Pet Milk Company; and Emil F. Kaeser, '09, New Glarus, Wis., manager of the Pet Milk Company. These three brothers were followed by the three sons of William G. Kaeser: William V., '30, architect, Madison, Wis.; Frederick Kaeser, '32, portrait photographer, Madison, Wis.; and George A., '37.

G., '08; Wm. T. Rhame, sf F. P., N.Y. A '09; Taylor O. Greenwald, Jr., sf T. O., '05; Harry S. Thompson, sf H. W., Ky. E '06; Wm. Cornell Jewett, sf J. G., '09; Duncan F. and Victor A. Frame, brothers; Ben P. and Theodore Kersker, brothers; Donald W. and Fred S. Dewey, brothers; Frank P. and Geo. E. Smith, Jr., brothers; Robt. B. and Jas. W. Miller, brothers; Harry E. Duncan, Jr., bf C. G., '29; Ellis S. Rucker, bf Jno. R., Tenn. A '34.—Five sons, twelve brothers.

*Ohio Mu*—Jos. E. Bainer, sf J. G., III, B '11; Wm. N. and Ralph W. Morris, brothers; Sherman K. and Rich'd F. Neuschel, brothers; Robt. M. Kincaid, bf Dahilton, '26, Donald, '30.—One son, five brothers.

*Ohio Rho*—Geo. E. Cranch, sf A. G., Pa. O '05; Byron F. Campbell, bf R. T., '33; Fred W. Kurtzner, bf H. A., '31.—One son, two brothers.

*Ohio Sigma*—Sam R. Kallenbaugh, grandson of S. F., '89, sf G. S., Ohio O '14; Jos. W. Foltz, sf Dr. J. G., '00; Jno. W. Teeters, sf W. J., '96; Robt. G. Sankey, sf H. M., Pa. A-Z '09; Edw. J. and Wm. D. Davis, brothers; Ralph H. and Robt. G. Schory, brothers; Thos. E. Trott, bf J. E., '25, D. B., '30; Donald M. Ruch, bf Ralph, '22, Harold, '23, Lowell, '26.—One grandson, four sons, six brothers.

*Ohio Tau*—Kenneth O. Flint, sf M. A., Ohio P '07; David M. Williams, bf Donald F., Pa. O '32.—One son, one brother.

*Ohio Theta*—Jas. H. Fortney, sf J. H., Ohio A '14; Carl S. and Thos. E. Snowden, brothers; Rich'd L. Irwin, bf Robert, '30; Robt. F. Spreng, bf R. G., Pa. O '31; Elmer H. and Kenneth O. Claypoole, brothers; Emil S. Colucci, bf F. A., Jr., '32; Wm. Sieman, bf Paul, Fla. T '37.—One son, eight brothers.

*Oklahoma Kappa*—Jas. R. Coker, sf J. D., S.O. F '00; Geo. K. Taggart, sf G. K., Colo. A '03; Marion C. and Harrel E. Chiles, brothers; Chas. A. Bell, bf George, '26; David E. Reed, bf Roy C., Wyo. A '31; Jno R. Murray, bf J. M., Jr., '30; Edw. P. Holman, bf F. H., '24, V. E., '32; Keller J. Wagner, bf J. K. F., '28, R. L., '29; Erwin F. Hill, bf E. H., '28.—Two sons, eight brothers.

*Oklahoma Mu*—Milton E. Berg, bf Walter T., '26; Wm. W. Rey, bf Bruce.—Two brothers.

*Oregon Alpha*—Milton V. Carlson, bf Byron A., '32.—One brother.

*Oregon Beta*—Douglas J. Ward, sf Elmer V., Wash. A '08; Harry E. and Lyle W. McCallum, brothers.—One son, two brothers.

*Pennsylvania Alpha-Zeta*—Alfred H. G., John Howe and Rudolph Wm. Treder, brothers (John and Rudolph twins), sons of Rev. O. R. F., N.Y. S-F '01, brothers of O. F. R., Jr., N.Y. S-F '29; Robt. W. Elder, sf G. A., '01;

Geo. B. Green, sf G. R., Pa. S-F '08; Geo. H. Beckert, sf E. H., '03; Paul A. Price, sf G. L., '95; Niel Nielsen, bf Hans F., Pa. X-O '01.—Seven sons, four brothers.

*Pennsylvania Delta*—Thos. C. Babylon, sf D. S., '03; David W. Hetrick, sf W. H., '02; Jno. C. Delo, Jr., bf G. D., '30; Jas. H. Manges, bf Edmund, '25, L. C., Jr., '28, W. C., '29, John, '31; Nelson W. Spengler, bf K. C., Pa. S-F '36.—Two sons, three brothers.

*Pennsylvania Gamma*—Robert G. Asch, bf Wm. W., '25, Jno. E., '33; Leland E. Lowe, bf L. L., '32.—Two brothers.

*Pennsylvania Omega*—Chas. E. Kearney, Jr., sf C. E., '03; Robt. F. Kent, sf O. C., '96, bf J. I., '25; Jas. E. Werle, bf Jno. J., '32; Wayne A. Hibbs, bf S. G., '28; Wm. V. Clarke, bf D. W., '33; Chas. W. Berger, bf W. L., '32; David S. Sutter, bf G. E., Jr., '33.—Two sons, six brothers.

*Pennsylvania Phi*—Austin H. McMunn, bf C. A., Jr., '29.—One brother.

*Pennsylvania Sigma-Phi*—Robt. E. Hankee, sf R. W., '11; Kenneth Spengler, bf Nelson, Pa. A '34; Thos. J. Fritchey, bf J. A., '31.—One son, two brothers.

*Pennsylvania Theta*—Arthur C. Nodine, Jr., sf A. C., Pa. O '12; Wm. P. and Chas. H. Cox, Jr., brothers; Fred W. Bradley, bf O. S., N.H. A '27; Paul D. and Thos. S. Hinkel, brothers of John, N.Y. M '30.—One son, five brothers.

*Pennsylvania Zeta*—Irvin Blakeslee, Jr., sf Irvin, N.Y. A '06; Jno. P. Davis, Jr., bf T. P., '27.—One son, one brother.

*Rhode Island Alpha*—John H. Stowell, sf Col. C. W., Me. A '00, bf W. L., Ohio T '32; Peter J. and Daniel J. Murray, brothers; Arthur R. and Ralph W. Toole, brothers; Arthur C. Churchill, bf I. L., '32; Wm. A. Sherman, bf Robt. S., '31; Alfred E. Hersey, bf L. H., '30; Sylvester A. Capalbo, bf N. C., '33.—One son, nine brothers.

*South Carolina Delta*—Goode B. Walton, Jr., grandson of Thos. C., Ga. B '75; Jno. H. Lumpkin, sf Rev. Hope H., Tenn. O '07, bf H. H., Jr., Tenn. O '36; Capers M. Gambrell, sf J. O., S.O. I '96; Jas. D. Good, sf W. E., Ga. F '02, bf H. B., Tenn. N '27; Geo. C. and Oliver J. Hart, brothers; Wm. Wingfield, bf E. L., Jr., '27; Allen B. Clarkson, bf N. H., Jr., '33; Charlton B. Horgan, bf E. O., S.O. I '31.—One grandson, three sons, seven brothers.

*South Carolina Gamma*—Jack H. Player, bf M. M., '23, J. M., '29; Walter B. Latimer, bf J. O., Jr., '27, M. L., '28, G. H., '32; Julian M. Humphries, bf C. H., Jr., '32.—Three brothers.

*South Carolina Phi*—Ravenel B. Curry, Jr., grandson of T. C. Milford, '75; Duke K. Mc-





■ Prominent at Montana State: Homer Bailey, Forensics; Ellsworth Hastings, Music; Raymond Pratt, Intramural Mgr.; Gordon Westlake, Dramatics; Gordon Williams, Scholarship; Otis Johnson, Social Chairman; Larry Lyall, Debate; Richard Burns, Oratory, all of Montana Alpha.

Call, grandson of Bradley T. Kimbrough, *Tenn.* A '69; Ben E. Geer, Jr., sf B. E., '96.—Two grandsons, one son.

*South Dakota Sigma*—Jno. R. McDowell, bf R. E. and P. H., '26.—One brother.

*Tennessee Eta*—Walter F. Warmath, bf J. G., Jr., *Ind.* B '31; Jas. McC. Elliott, bf R. F., '32.—Two brothers.

*Tennessee Kappa*—Clayton Lamar and Robt. Clayton Matthews, great grandsons of L. Q. C. Lamar, *Miss.* I '66; John McC. Heiskell, great grandson of L. Q. C. Lamar, *Miss.* I '66, sf L. L., '04; Jas. E. Gettys, grandson of J. P. McDonald, '81; Donald M. McSween, grandson of M. J., *N.C.* E '61, sf W. D., *Va.* E '98; Phillip B. Lawrence, sf S. B., Jr., *Tenn.* H '11; Jesse Thomas, Jr., sf Jesse, '98; Lorin B. Allen, sf T. H., '03, bf T. H., Jr., '32; Jas. B. and Albert S. Witherington, brothers; Albert E. and Harry W. Laughlin, Jr., brothers; Robt. G. and Joseph Gardner, brothers; Keller Smith, bf C. H., Jr., '33; Geo. Chalfant, bf B. H., *Tenn.* N '30; Jas. M. Patton, bf W. E., '33; Carlos C. Pratt, bf Laurie F., '26; Thos. D. Dunlap, bf W. E., Jr., '25, K. L., '28.—Three great grandsons, two grandsons, six sons, fourteen brothers.

*Tennessee Lambda*—Walter Brigham, bf W., '86; John R. Rucker, bf E. S., Jr., *Ohio* E '86.—Two brothers.

*Tennessee Nu*—John Overton and Joseph Thompson Dickinson, grandsons of Jacob M., '71, and Joseph H. Thompson, '74, sons of Henry, *Wash.* A '16, and brothers of Henry, Jr., '32; Davis W. Coleman, Jr., sf D. W., *Ky.* K '10, bf Clell, III, *Ky.* K '36; Wm. C. Nuckolls, sf Carlisle, '11; Albert S. Zemp, Jr., sf A. S., '10; Jas. H. Rees, sf Ernest, '01; Edw. B. Maupin, Jr., sf E. B., '10; Morton B. King, Jr., sf M. B., '09; Wm. C. Spradlin, sf Osceola, *Tenn.* A '00; Albert K. Taylor, bf Jesse, '23, A. H., '26; Robt. L. Oliver, bf Max O., *Ga.* B '26, Wm., *Ga.* B '28, John, *Ga.* B '30; Jos. B. Hutchison, bf A. W., Jr., '31; Thos. W. Davis, III, bf W. A., '33; Byron C. Beard, bf Donald, *Ga.* E '37.—Two grandsons, nine sons, eight brothers.

*Tennessee Omega*—John S. and Edmund Kirby-Smith, III, grandsons of General Edmund Kirby-Smith, charter member of *Tenn.* Q, sons of Dr. R. M., '95, brothers of R. M., Jr., '27, and Henry T., '27; Edw. H. and Zadoc D. Harrison, sons of Rev. G. Hendree, *Ga.* Φ '95, and brothers of H. W., *Fla.* T '82; Hugh Todd Shelton, Jr., sf H. T., *Tenn.* A '12; Hope H. Lumpkin, sf Rev. H. H., '07, bf J. H., *S.O.* Δ '37; Jno. B. Snowden, Jr.,

sf J. B.; Nicholas H. Wheless, Jr., sf N. H., '15; David S. Rose, bf A. P., *Tenn.* N '27, N. S. *Tenn.* N '32; Alex W. Wellford, bf W. L., *Tenn.* Z '28; David E. Clark, bf G. M., '27.—Two grandsons, seven sons, eight brothers.

*Tennessee Zeta*—Frank N. Butler, grandson of Dr. James H. Dillard, *Va.* Σ '77, bf C. W., Jr., *Tenn.* Ω '31, J. D., *Tenn.* Ω '34; Wm. W. Mitchell, Jr., sf W. W., *Tenn.* H '05; Robt. M. Metcalf, Jr., sf R. M., *Tenn.* K '01; Allen Gary, sf O. K., *Miss.* I '96; Eugene Y. Stewart, sf E. M., '92; Jameson M. and Thos. S. Jones, brothers of Paul T., Jr., '32; Leon G., bf Joel T., '18, and G. W., '28; Raford W. Herbert, bf J. G., Jr., *Miss.* I '34; Jno. T. Mills, bf O. R., '32; Jack B. Kelly, Jr., bf C. B., '34.—One grandson, four sons, seven brothers.

*Texas Delta*—Sam A. Leake, Jr., sf S. A., *Tex.* P '84; Thos. P. Hancock, bf R. W., '27.—One son, one brother.

*Texas Rho*—John T. Plunkett, III, grandson of J. T., *Tenn.* N '70, sf Paul, *Ga.* B '05; Gabriel J. Lee, Jr., grandson of J. M., *Va.* Z '73; Robert T. Brinsmade, sf R. B., *Mo.* B '94; Jas. D. Willis, Jr., sf J. D., '11; Robt. S. Crowell, sf D. C., *Mo.* A '04; Clifford Braly, II, sf Clifford, '08, bf T. C., '36; Theo W. Pinson, Jr., sf T. W., *Tenn.* N '12; Jacob G. Hornberger, Jr., sf J. G., '99; Robt. S. Vance, bf E. A., *Mass.* I '29; Wm. Lucien Parker, bf Adoue, '34; Scott W. Key, bf Howard, '26, Allen, '29, William, '33; Saunders Gregg, bf J. L., '34; Jno. W. McFarland, bf J. B., '33; Robt. F. Snakard, bf J. W., '27.—Two grandsons, seven sons, seven brothers.

*Vermont Alpha-Sigma-Pi*—Wm. G. Weiss, bf R. J., '31; Robt. R. Washburn, bf John, *N.H.* B '32.—Two brothers.

*Vermont Beta*—Wm. F. Shuttleworth, sf E. L., *N.H.* B '06; Alfred R. Tomassetti, bf Mario, '32; Jas. M. Libby, bf C. J., '34.—One son, two brothers.

*Virginia Kappa*—Frank T. Heinemann, bf Chas. B., Jr., '29.—One brother.

*Virginia Omicron*—Wallace L. Lind, Jr., grandson of Bernard L. Green, *Ala.* A-M '99; MacLean Marshall, sf Percy M., *Ga.* Φ '03; Geo. L. Hardwick, III, sf G. L., Jr., *Tenn.* N '09; Augustus C. and Pratt C. Rimmel, brothers of H. L., '33.—One grandson, two sons, two brothers.

*Virginia Sigma*—Morton A. Brown, sf A. G., III, Ψ-Ω '12; Randolph V. Hall, sf E. J., *Mass.* I '07; Fred M. Robinson, Jr., sf F. M., *Mo.* B '06, bf W. M., '33; Jno. M. Dean, sf Homer E., *Tenn.* H '02; Fletcher F. Maynard, bf G. F., Jr., '26, W. M., '27; Robt. E. Field, bf

N. R., *Fla.* T '24, J. W., *Fla.* T '32; Clai-bourne H. Darden, bf J. M., Jr., '17.—Four sons, four brothers.

*Washington Alpha*—Jno. A. Burkheimer, sf J. E., *Iowa* B '00; Jno. T. Dootson, sf J. W., '06, bf Jas. T., '33; Roy H. Pinkerton, sf Roy, '11; Howard F. Green, sf H. S., III, B '09; Wm. A. Simonds, Jr., sf W. A., '12; Louis S. Dewey, sf Dr. Lorenzo S., *Mich.* I-B '05; Roderick N. Stewart, sf C. H., *Colo.* Z '04; Jas. G. Frazier, sf Maj. W. D., *Mich.* I '09; Edw. C. Burkheimer, bf W. D., '24; Robt. A. Geisness, bf J. T., '29.—Eight sons, three brothers.

*Washington Beta*—Jos. F. Goldsworthy, bf O. B., '33; Jno. W. Lewis, Jr., bf J. C., '32; Rich'd L. Thompson, bf R. A., '28; Ralph W. Towne, bf V. W., '32.—Four brothers.

*Washington City Rho*—Robt. A. and Paul L. Milenberg, brothers; Edw. C. Wilson, sf E. C., '05; Ralph H. Conkey, bf J. G., III, '30, G. L., '32; Harold G. Free, bf W. H., '23.—One son, four brothers.

*Wisconsin Alpha*—Rollin H. Denniston, Jr., sf of R. H., '99.—One son.

*Wyoming Alpha*—Durrill M. Black, sf W. B., *Kan.* A '16; Erik A., Frank E., and Peter R. E. Johnson, brothers; Howard M. and Homer L. Bash, brothers; Lloyd and Walter Ray Dowler, brothers; Leonard W. Hay, bf J. W., Jr., *Mich.* I-B '27; Gardner M. Kirk, bf W. T., '30, P. B., '30; Wm. E. Engstrom, bf J. R., '30; Leslie P. Witte, bf W. A., *Neb.* A-II '80; Frank R. Hufsmith, bf Fred, '31.—One son, twelve brothers.

■ Robert F. Maddox, *Ga.* B '90, former president of the American Bankers Association, who recently retired from the chairmanship of the board of directors of the First National Bank of Atlanta, has consented to become president of the Atlanta Community Chest and will superintend the 1934 campaign of that organization.

■ Harry Walton, *Tenn.* Z '31, has been promoted to the position of principal of the Tupelo, Miss., High School where he has been teaching and coaching since his graduation from Southwestern at Memphis.



■ Pennsylvania Chi-Omicron at the University of Pittsburgh. Front Row, Jehovics, Scheppe, Bodkin, Drury, Wills, Millward, Sneddon; Second Row, Billings, Lewis, Andrews, Harvey, Seltzer, Brown; Third Row, Bland, Perrine, Billings; Fourth Row, Baldrige, Derr, Guenter, Johnston; Back Row, Johnson, Pearson, Ferree, Cole.



# Wilson Portrait Presented to Virginia Sigma

By Morton Brown, Va. Sigma



■ John Dean, E.A., Va. Σ

**A**BOVE the fireplace, on the paneled wall of the library in Virginia Sigma's new chapter house in Lexington, Va., the site of Washington and Lee University, is a new portrait. It is of the

late William Lyne Wilson, W.C. P '60, postmaster general in President Cleveland's cabinet and former president of Washington and Lee, and was presented to Virginia Sigma and the University by Judge Alfred K. Nippert, Ohio E '92, Hon. E. S. A., on May 20, 1934.

The portrait was formally presented following a buffet supper at which Virginia Sigma entertained in honor of Judge and Mrs. Nippert who spent the week-end in Lexington as the guests of President Francis P. Gaines, president of the university, and Mrs. Gaines.

The guests were welcomed by John Dean, E.A., who introduced Dr. Gaines who, after pointing out the achievements of Mr. Wilson, introduced Judge Nippert who presented the portrait, explaining that it is a copy of the painting by Johannes Waller, Ill. Ψ-Ω '35, the original of which is in the Levere Memorial Temple, and that another copy has been

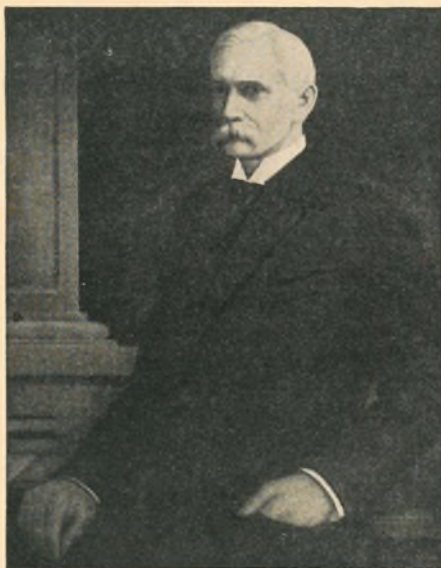

■ Portrait of William L. Wilson, W.C. P '60, Presented to Virginia Sigma at Washington and Lee University.

presented to Washington City Rho.

Mr. Wilson was one of the early members of Washington City Rho, the only chapter which lived through the War between the States, and one of the two chapters which had members in both the Confederate and Union armies. After a short stay at Columbian University, as the institution was then known, he transferred to the University of Virginia where he affiliated with Virginia Omicron. He went into the Confederate Army as a drummer boy and rose to the rank of captain. He was a member of the U. S. House of Representatives from 1883 to 1895, after which he served as postmaster general under Grover Cleveland. In 1897 he was called to the presidency of Washington and Lee and died in this office in 1900.

Victor Tucker, Past E.A., accepted the portrait on behalf of Virginia Sigma, expressing the gratitude of the chapter and of the university for the gift. Other speakers were T. Gibson Hobbs, Va. O '09, Past E.S.A., and Dr. A. L. Wilson of Lynchburg, son of William L. Wilson, who presented the chapter an original letter, written to him by his father when he was away at school. The ceremonies were closed with "Violets."

In addition to Judge and Mrs. Nippert, Dr. and Mrs. Gaines, Dr. and Mrs. Wilson and Past E.S.A. Hobbs, there were present: Dr. Theodore H.

Jack, Ala. I '01, president of Randolph-Macon Woman's College, and Mrs. Jack; Frank J. Gilliam, Va. Σ '17, dean of Washington and Lee, and Mrs. Gilliam; Brothers Walter Forrester and Wm. M. McElwee, both Va. Σ '79 and trustees of the chapter; Chas. R. McDowell, Ky. K '14, professor of law, and Mrs. McDowell; John P. Darnall, Ky. K '07, and Mrs. McDowell of Cincinnati; S. Huston St. Clair, Va. Σ '21, and Mrs. St. Clair; and Mrs. Fannie Ryland, the competent housemother of Virginia Sigma, who entertained the guests admirably.

John Dean, the new E.A., who presided, is a member of O Δ K, "13" Club and the Cotillion Club, was president of the junior class, and junior manager of football.

Victor Tucker, the Past E.A., was business manager of the *Southern Collegian*, editor of the freshman handbook, president of the Publication Board, member of important university committees, and twice made his monogram in boxing.

## Lieutenant Governor

**H**ON. THOMAS E. KNIGHT, JR., Ala. M '18, at present attorney general of Alabama, won the Democratic nomination for lieutenant governor in the recent primary and will be elected in November. He will hold office as attorney general until December 31, 1934, and will then become lieutenant governor for a four-year term. He is the son of Hon. Thomas E. Knight, Ala. I '87, associate justice of the Supreme Court of Alabama.



■ Hon. Thomas E. Knight, Jr., Ala. M '18, Who Will Be the Next Lieutenant Governor of Alabama.



■ Victor Tucker, Past E.A., Seated at the Archon's Station in the Chapter Room of Virginia Sigma's New Home.



# When Greek Meets Greek

By H. Parker Lowell, III. Psi-Omega '10

WHEN Greek met Greek in the good old days a tug-of-war was the proverbial result, but now when Greek meets Greek there ensues a bull-tossing contest that extends far into the night, particularly if those Greek-letter men find themselves thrown together in America's newest and most informal—and perhaps the most practical educational institution—the Civilian Conservation Corps.

You may perchance find standing room among your glamorous gallery of track stars, football heroes, captains of industry, and other inspirational leaders for a picture of two humble actors in this great drama of the C.C.C. who might have passed as athletic heroes a quarter of a century ago.

Reading from left to right—and modestly skimming over the handsome author of this article—we take pleasure in introducing Captain George Eynon, 240 pounds of Σ N, educated at Mount Union College and the University of Utah, now second in command of Company 577, C.C.C., at Sand Run, State Park No. 6, near Akron, Ohio.

As a part of my activities as a member of the educational staff, I deemed it my solemn obligation to see that Captain Eynon received the refining influence of fraternal contacts. There being no regular meetings of Σ N alumni in Akron, I startled the Akron Alumni Association of Sigma Alpha Epsilon out of sixteen years' growth of complacent conservatism by inviting this healthy specimen of Σ N to our regular monthly meetings.

So well received was this daring invitation that we followed it up by inviting two other Greeks from the C.C.C., Superintendent E. S. Bain, K Σ from Purdue; and Foreman Claude E. Smith, A T Ω from the University of Pennsylvania.

These Greeks, whose recent years of unemployment made it possible for them to find worth-while work and to form worth-while friendships in the C.C.C., have undertaken the responsibility of building up a clearer understanding among the citizens of neighboring cities as to the purpose of the C.C.C. Because they are college trained men they may perhaps be able to reconcile the young men enrolled in the C.C.C. to the educational advantages connected with emergency conservation work.

The public as yet has not taken the trouble to acquaint itself with the problems confronting these young members of the Civilian Conservation Corps encamped far from their own homes, but fortunately clothed, fed, sheltered, and provided with healthful, body-building work which is bound to make them better able to hold a job if Better Times make it possible for them to come face to face with a job once again.

Paramount in the mind of each C.C.C. enrollee is the thought, "When and where can I get permanent employment?" Some of them want to go on to college. Some already had started on an academic career only to get shunted into the tall timber because of lack of funds due to unemployment.

Education in the C.C.C. camp is not compulsory, but educational advisers are on the job ready to respond to whatever demand may arise for mental, moral, and physical improvement. In our own camp, for example, we have taught English, Spanish, history, Red Cross first aid and life saving, boxing, dancing, choral singing—yes, even piano playing of a sort. The boys hear weekly talks by citizens prominent in business or professional life. They appreciate sympathetic but not condescending interest on the part of the outside world.

They are every inch men. Many of them, if granted the opportunity, would make ideal college fraternity



■ H. Parker Lowell, III. Ψ-Ω '10, and Captain George Eynon, Sigma Nu, at C.C.C. Camp near Akron, Ohio.

men. Some of them were pledged to fraternities before financial stress interrupted their quest for higher learning. But even in the out-of-the-way places where C.C.C. camps are set up their opportunities for adding to their store of practical knowledge have not been blocked. Public libraries, school boards, and nearby universities have co-operated generously to round out the educational program hastily established by the Bureau of Education under the United States Department of the Interior.

And regardless of the shape of the pins we wear, we Greeks are pulling together for the general welfare of these earnest young sojourners and hoping that the day will soon dawn when employment for all will erase the need for the C.C.C. and all other emergency relief measures.

## Racing Commission Secretary



■ William F. James, Jr., Ore. B '27, of Seattle, has been appointed as Secretary of the new State Horse Racing Commission, which will regulate and supervise all racing in the state of Washington. The newly created commission is composed of three members

appointed by Governor Clarence D. Martin, and its function is to promulgate rules and regulations; license racing associations, owners, trainers and jockeys; make all collections of fees and monies due the state; and to supervise the "Sport of Kings" under the recently enacted pari-mutuel racing law.

James has been an enthusiastic booster of the thoroughbred sport and assisted in drafting the racing bill before it became a law in the 1933 Washington Legislature. He graduated from the University of Oregon in 1927, and has since been associated with investment and insurance businesses in Tacoma and Seattle. He has also participated in alumni activities for Σ A E, having been vice-president and president respectively of the Seattle Alumni Association for the years 1929 and 1930.

## Heads Portland Water System

■ Benjamin S. Morrow, Calif. A '07, formerly chief engineer of the water bureau of Portland, Ore., was promoted to general manager in supreme command of all departments of the Rose City's water supply system by order of the mayor on May 21, 1934. He has made an enviable record in his long service with this bureau.



# The E.S.H. Swings Around the Circuit

By Charles H. Barker, Archon, Province Mu

**N**EXT to the E.S.R., the man who probably does more traveling and makes more Sigma Alpha Epsilon contacts than any other member of the Fraternity is the present Eminent Supreme Herald, Charles F. Collins, of Boston. Brother Collins is an agency official of the New England Mutual Life Insurance Company, and during the first three months of the year toured thirty-six states in connection with his work, at the same time capitalizing the opportunity to make many  $\Sigma$  A E contacts and visit several chapters and alumni associations.

The first stop on his tour was at Washington, D.C., the site of the next national convention of  $\Sigma$  A E in December, 1934. From there he traveled to Richmond, Va., where he spent several hours with Sterling King, Archon of Province Gamma. At Petersburg, Va., he was entertained by the alumni of that city with a luncheon in his honor. While in North and South Carolina the E.S.H. saw several prominent members of the Fraternity and at Greenville, S.C., he was the dinner guest of Henry Mills, alumnus adviser of the chapter at Furman University. South Carolina Phi also



■ Charles F. Collins, Eminent Supreme Herald, at the Grave of Noble Leslie DeVotie, Founder of Sigma Alpha Epsilon.

entertained for Brother Collins at a reception at the chapter house.

In Georgia, the E.S.H. made a pilgrimage to the grave of our founder, Noble Leslie DeVotie, at Columbus. Next came Florida, where he was the guest of Florida Upsilon at Gaines-

ville, and then Montgomery, Ala. Here he spent several very delightful days as the guest of Judge Walter B. Jones, the Eminent Supreme Archon. In Memphis, Tenn., he visited with the chapter at Southwestern University. Brother Collins was the guest speaker at an alumni luncheon at the University Club in Kansas City, Mo., and met several of the S A Es there on subsequent occasions. In Denver he attended the joint Founders' Day celebration of the Denver Alumni Association and Colorado Zeta, and was entertained for a day by the Eminent Supreme Warden, George D. Kimball.

The western terminus of Brother Collins' trip was Los Angeles, where he was entertained with true California gusto by Province Archon Carl Rice and the Los Angeles Alumni Association. Here he renewed the many friendships made during the national convention of 1932. On the return trip from the west coast, Brother Collins stopped in Butte, Mont., where he was the guest of George Short, Archon of Province Lambda, for several hours, and in Chicago and Evanston, Ill., where he visited the Levere Memorial Temple and was the guest of the E.S.R.

## S A Es Head Barristers of Adjoining States



■ Alva M. Lumpkin, S.C.  $\Delta$  '08, Past Archon of Gamma Province, Elected President of the South Carolina Bar Association.

■ Edwin D. Hicks, Ore. B '26, has been making a name for himself as a result of his able trial work as an assistant U. S. district attorney in Oregon.

**M**EMBERS of Sigma Alpha Epsilon have recently been elected as heads of the legal profession in two adjoining states, Alva M. Lumpkin, S.C.  $\Delta$  '08, of Columbia, and Past Archon of Gamma Province, as president of the South Carolina Bar Association, and Graham Wright, Ga. B '11, of Rome, as president of the Georgia Bar Association. Both are members of  $\Sigma$  A E families with extensive connections, Lumpkin being the brother of Hope H., Tenn.  $\Omega$  '07, Morris G., S.C.  $\Delta$  '10, and Bryan H., S.C.  $\Delta$  '14; and Wright the brother of Barry, Ga. B '02, Louis M., Ga.  $\Phi$  '04, Max, N.C.  $\Theta$  '08, and Robert A., Ga. B '24, and the father of Graham, Jr., an active member of Georgia Beta. It is quite a coincidence that Lumpkin was elected as the immediate successor of T. Frank Watkins, S.C.  $\Gamma$  '02, of Anderson, also Past Archon of Province Gamma. Marion Smith, Ga. B '03, prominent attorney of Atlanta, was president of the Georgia Bar Association in 1932.

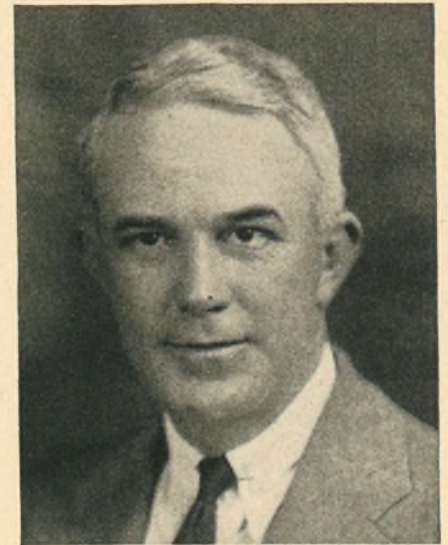

■ Graham Wright, Ga. B '11, Elected President of the Georgia Bar Association for 1934, Prominent Attorney of Rome, Ga.

■ Howard Garman, Ohio  $\Sigma$  '33, is a member of the well-known "Flying Squadron" of the Goodyear Tire and Rubber Company.



# The Viewpoint of an S A E Housemother

By Mrs. Elizabeth Luxon

**T**HREE years ago I came to live in the Sigma Alpha Epsilon house at the University of Kentucky as the boys' first housemother. It was a new experience for all of us. The boys wondered what they would do with a housemother and I, what I would do with so many boys. While I have not been regis-

tered as a student at the university, I have been receiving a most liberal education by observing the fine art of character development, co-operation, and loyalty.

A fraternity house is a home for a boy when he is in college—a place where lifelong friendships are formed. Here a boy often learns his

first lesson in household management; the little social niceties which are an asset throughout life are here developed. He learns to co-operate; he learns to be kind, to be charitable, and to be considerate of others.

Among a great many people there seems to exist the idea that a fraternity house is a "den of iniquity." This



■ Attractive Blue Grass Home of Kentucky Epsilon at the University of Kentucky, Lexington, and Members and Pledges of this Fine Chapter, February, 1934. Front Row, Jimmy Long, Norman Garling, Tommy Nichols, Joe Huddleston, Langdon Hay, Frank Rogers, Mrs. Elizabeth Luxon, Housemother, Paul Mansfield, Gene Bryant, Carl Ward, Alfred Eckles, Tom Clower, Estill Shanklin, Bill Bryant, Leo Spence, Robert Heidrick, Joe Rupert, Walter Burns, William Blythe, George Campbell, Jimmy Bishop, Gates McCaully, and Earl Bryant; Back Row, Jessie Keith, Bill Dawson, Alderson Brady, Ernie Falls, Garnett Steely, Jimmy Irvine, Lou Henegan, Jimmy Hunt, Ralph Congleton, Joe Grimes, Robert Woods, Burnice Bates, Henry McCown, George Tulloch, Ben Taylor, Jack Strother, Tommy Fisher, Oyd Banks, Bentley Sampson, Jadye Hulett, Francis Montgomery, Hugh Van Antwerp, John May, Tommy Alexander, and Steve Soaper.



is all wrong. It is true that once in a while something may happen which is a little off color. But when one considers that there are forty-five or fifty red-blooded American boys grouped together in a common bond and that their energies must have an outlet, he would marvel with me at how seldom these little "skids" occur. And those who are prone to criticize should remember that at times there are upheavals in the best regulated families.

I am often asked what is expected of a housemother. That is a difficult question to answer, as the boys demand very little of one; but I think first and above all, a housemother must have a keen sense of humor. Under certain conditions, as when she has been made a confidant, she must have an excellent "forgettery"; but when a hammer is misplaced, a book lost, a telephone number forgotten, or upon an occasional visit from an alumnus, she must have a marvelous memory.

She must at all times be a hostess; must be ready from nine in the morning until midnight to meet any guest who comes; must look after the health of her boys; must sympathize,

must rejoice, must suggest just as the occasion requires; must be interested in their sports, in their achievements, in their ambitions, and in their girls. This may sound as though it were somewhat of an arduous task, but we all know that when the heart enters into a task, it becomes a joy, and each boy gradually slips into a niche all his own in the affections of the house-



■ Mrs. Elizabeth S. Luxon, Housemother of Kentucky Epsilon at the University of Kentucky.

mother, and soon she finds herself becoming so vitally interested in each boy that she must guard herself or that interest will become an obsession with her.

One thought a housemother must never lose sight of is—that the fraternity was a successful organization before the housemother became an institution, and any improvement or change which she feels might be beneficial, can better be done by suggestion than by trying to assert too much authority. Remember the chapter belongs always to the boys; a housemother is merely an influence.

Before coming to live at the Σ A E house, I asked a nephew, whose fraternity had a housemother, just his idea of what was necessary to become a successful one, and his reply was: "Hear no evil, see no evil, speak no evil—to outsiders; if necessary, talk things out with the boys and forget it." How grateful I have been for that advice! Though I know I am not a perfect success, I have been happy and as I become a senior next year, I am hoping that my boys have been happy enough in the association, that I may continue to do some postgraduate work.

## Made Supreme Court Justice

**H**ON. MICHAEL SCHENCK, N.C. Ξ '97, of Hendersonville, N.C., for the past ten years judge of the Superior Court for the 18th District, was appointed associate justice of the Supreme Court of North Carolina on May 23, 1934, to fill an unexpired term and has since been given the Democratic nomination for the full six-year term which is tantamount to election.

Judge Schenck began his public career in 1907 when he was elected mayor of Hendersonville and was appointed solicitor for the 18th District in 1913, serving in this position until his appointment as judge of the Superior Court.

During the Spanish-American War he served in Cuba as secretary to General Tasker H. Bliss and during the World War served as major in the Judge Advocate General's department of the U. S. Army.

On the bench of the North Carolina Supreme Court, Justice Schenck will serve with two other members of Σ A E, Justices Heriot Clarkson, N.C. Ξ '84, and George W. Connor, N.C. Ξ '92.

■ Robt. N. Stokes, Ga. E '15, is a public accountant in McRae, Ga.



■ Hon. Michael Schenck, N.C. Ξ '97, Associate Justice of the Supreme Court of North Carolina.

■ Dr. George H. Kress, Ohio E '96, one of the leading spirits of Los Angeles, Calif., Alumni Association, received a commission as colonel on the staff of Kentucky's Governor Ruby Laffoon on April 28, 1934. Dr. Kress is the editor of *California and Western Medicine*, a journal owned and published monthly by the California Medical Association.

## Judge Brandon Reelected

■ Hon. William W. Brandon, Ala. M '92, former governor of Alabama and Past E.S.A., was renominated for probate judge of Tuscaloosa county in the recent Democratic primary and will be elected for a six-year term, running until 1941, in the November election. Nationally famous for his "24 votes for Underwood" broadcast during the Democratic National Convention at the Madison Square Garden in New York in 1924, Judge Brandon is as popular with the people of Alabama as he is with the members of Σ A E all over the United States who have learned to love him.

## New Honor for Hon. E. S. A.

■ Under the heading, "Nippert Wields Gavel," the *Cincinnati Enquirer* of April 12, 1934, carried a Washington dispatch announcing that on the previous day Judge Alfred K. Nippert, Hon. E.S.A., had presided over the first meeting of the new Executive Council of Friends of the Law Library of Congress since his election to the presidency of that organization. Composed of 2000 outstanding lawyers throughout the country, its aim is to make the Law Library of Congress the largest and best equipped law library in the world.

■ Rene P. Banks, Ohio Δ '17 and Ore. A '19, has recently been appointed general agent of the Penn Mutual Life Insurance Company in Cleveland, Ohio. Before moving to Cleveland, Mr. Banks had represented the company in Denver, Colo., for several years.



# EDITORIAL

## The Fraternity New Year

COLLEGE fraternities, like the Hebrews and the Chinese, really begin their new years in the fall. That is the season when new plans are put in operation, new blood brought into the chapter community, and a general new start made.

While much useless ink has been wasted in bewailing the difficulty that fraternity chapters experience by reason of their annually changing personnel, it is, after all, just that which makes fraternity work interesting and intriguing.

While last year's seniors who were justly considered the pillars of the chapter are gone, there is always a new generation to take the place of the preceding one and, in its turn, it will be just as much regretted and will seem to leave just as much of a void as the one that went before.

The opportunity as well as the obligation to take on responsibility is really the rising junior's greatest heritage. In it he meets the first test of the stuff that is in him. He will meet many more such tests throughout life but they will all be easier and less disturbing if he meets the first one like a man.

Likewise, the sophomore has his opportunity in filling the place left vacant by the junior and in preparing himself for the greater responsibility he must shoulder next year. It is all a part of the game of life, the greatest game of all, and the college fraternity performs its greatest service in teaching its sons to play well their parts in this game.

————— Φ A —————

## To Fathers and Brothers

IF YOU have a son or brother who will enter an institution at which Sigma Alpha Epsilon has a chapter this fall, don't be swayed by any feeling of false pride and fail to give the necessary information so that the chapter may get in touch with him.

Of course, not all sons and brothers of members of the fraternity will enter its portals. After all, the final decision as to who it will bid properly rests with the chapter and the final decision as to what bid he will accept rests with the young entrant. But an injustice is done to the fraternity and to the son or brother when information is withheld which might result in the giving and acceptance of an  $\Sigma$  A E bid.

The freshman who has  $\Sigma$  A E blood in his veins or who has learned to respect the fraternity as the order of

his elder brother is already on his way to make the fraternity a desirable and valuable member. The chapter which gets such a pledge is fortunate and the pledge is doubly fortunate in assuming a fraternal relation which provides an additional bond with those to whom he has the closest blood relations.

A study of the chapters of any fraternity will show that those who have profited by consanguinity are uniformly the strongest; likewise the pledge who can look forward to knowing his father or blood brother as a fraternity brother has a prospect in life which any one might envy.

If any  $\Sigma$  A E father or brother has a son or brother entering a school where he is not acquainted with members of the active chapter, or if, for any reason, he prefers not to communicate with the chapter directly, he can have the chapter advised by writing to the Central Office at Evanston which will gladly and promptly put the information in the proper channels for accomplishment of the best results.

————— Φ A —————

## Democracy at its Best

FOR A demonstration of American democracy in practical operation, those carping critics who are rarely able to see anything good in anything, should visit almost any American fraternity house and note the attitude of the members of the chapter toward those of their fellows who have such house jobs as waiting on the table and washing dishes. Frequently these positions are held by men who are the leaders in the chapters and on the campus and the fact that they are working their way through school by performing domestic service in no way interferes with the esteem in which they are held by other fraternity men or even with their social standing among the women of the college community. This is about the best answer we know to the charge, sometimes still heard, that college fraternities are undemocratic institutions.

————— Φ A —————

## Family Tree of $\Sigma$ A E

THREE great grandsons of the late Lucius Quintus Cincinnatus Lamar, Miss.  $\Gamma$  '66, Secretary of the Interior under Grover Cleveland and later Associate Justice of the United States Supreme Court, who were active members of Tennessee Kappa at the University of Tennessee during the college year, 1933-1934, head the imposing list of 745 active chapter

members who are either descendants or blood brothers of members of the Fraternity, given in the article by Mrs. Margaret S. Becker, Keeper of Archives, which appears in this issue of THE RECORD.

Study of this article will reveal much interesting information as to the part played by chapters in the development of  $\Sigma$  A E through the initiation of men whose descendants or brothers later became members of other chapters. Many chapters who have only a few sons or brothers on their own rolls will be found to have contributed substantially to other chapters in this way. On the other hand, many chapters show a remarkable hold on their own families, as generation after generation or a long line of brothers have followed one another to the institutions at which they are located and there become followers of Minerva.

The national character of the Fraternity is again exemplified by this compilation of blood relatives, as Northern, Southern, Eastern, and Western chapters have initiated each others' relatives, thus giving  $\Sigma$  A E a cross-fertilization which has established the closest possible relations between chapters separated by great distances.

————— Φ A —————

## To the New Alumni

THERE is an old joke about the Irishman who, in writing to a friend of whose address he was uncertain, closed by saying "if you don't get this, send me your right address and I'll write you again."

At the risk of making the mistake of the proverbial son of Erin, this appeal is being addressed to the graduates of 1934. Having paid your life subscription fee at the time of your initiation, you are entitled to receive THE RECORD until you join the Chapter Eternal but you won't get it unless your address is known at the Central Office of  $\Sigma$  A E where the mailing list of THE RECORD is kept.

Every effort is made to keep this mailing list up to date and, while it costs something to make new address plates, provision has been made for this expense and the new address will be gladly recorded whenever the information is received.

If you hear any brother complaining that he does not get THE RECORD, suggest to him that he invest one cent in a postal card, write his name and address on it, and send it to THE RECORD of  $\Sigma$  A E, P.O. Box 425, Evanston, Ill. He will then get THE RECORD as long as he stays at the address last given.



## The Gentler Sex

■ A study of the philanthropy of the sororities belonging to the National Panhellenic Congress, appearing in the *Angelos* of Kappa Delta, reveals the fact that more than 4,000 persons are the annual beneficiaries of the projects of these groups. Summer camps for underprivileged children, community centers, health stations, foreign residence fellowships and scholarships are among the services rendered.—*The Phi Gamma Delta*.

■ College education for women pays in dollars and cents, according to a survey of the earnings of 14,000 business women, made by the University of Michigan in connection with the National Federation of Business and Professional Women's Clubs. College graduates show a financial advantage averaging \$345 a year over their sisters who have attended college without graduating. In general, women's earnings are shown to rise with the number of years of schooling they have had.—*The Teke* of Tau Kappa Epsilon.

## Thunder over New Mexico

■ A senator in New Mexico recently instituted a bill in the state legislature to have fraternities and sororities in that state banned from further existence.

The attack was launched by Senator Juan Sedillo, a graduate of Georgetown University, on the grounds that the fraternities and sororities discriminated against Spanish-American students. The move was started by a group of Spanish-American students at the state university, who petitioned the senate and house for abolition of the Greek letter organizations, on the grounds that racial prejudice prevented them from being on the same footing as the Anglo-American students. Independents at the university joined in the attack.

The measure met a quiet death at the hands of the senate committee on education, and the measure was dropped by the senate without argument. Sedillo is not a social fraternity man, but is a member of a legal fraternity at Georgetown.

## The New Rhodes Scholars

■ Out of this year's batch of thirty-two Rhodes scholars, fifteen are members of college fraternities, as follows:

Samuel T. Adams, Arizona, Pi Kappa Alpha.

Thornton L. Page, Yale, Sigma Xi.

John M. Templeton, Yale, Zeta Psi.

George A. Gordon, Yale, Psi Upsilon.

Lyman Emerich, Illinois, Psi Upsilon.

Wilfred Sellers, Michigan, Phi Kappa Phi.

Hedley W. Donovan, Minnesota, Delta Upsilon.

Robert H. Michelet, Dartmouth, Psi Upsilon (deceased).

Robert W. Barnett, North Carolina, Beta Theta Pi.

Robert C. Moore, North Dakota, Alpha Tau Omega.

George McGhee, Oklahoma, Sigma Alpha Epsilon.

## Abolishment

■ A sane and well stated argument against the abolishment of Greek Letter Fraternities is this one, clipped from the *Portals* of Alpha Delta Theta who clipped it from the *Lamp* of Delta Zeta who clipped it from H. O. Brock's article in the *New York Times Magazine* section.

"Fraternities should not be abolished,

# THE GREEK MIDWAY

William Converse Haygood

Georgia Epsilon

Exchange Editor

if for no other reason than that they could not be abolished at present without substitute groupings of undergraduates promptly taking their places. These substitute groupings would lack the traditions of the existing organizations, their alumni backing and the control over them thus indirectly exercised. . . . The new groups, more accidental and less responsible, would be less in tune with the college spirit, if not with purely academic aims."

## A Century and a Quarter

■ Miami University, at Oxford, Ohio, frequently referred to as "the mother of fraternities," is 125 years old. Here was founded Beta Theta Pi in 1839, Phi Delta Theta in 1848, Sigma Chi in 1855, Phi Kappa Tau in 1896, and Delta Theta Chi in 1926. Here also are located the national offices of Phi Delta Theta, of which Arthur Priest is the secretary, Phi Kappa Tau with Richard Young as executive secretary, and Beta Kappa with Richard Duncan as secretary. President Upham is a member of Delta Kappa Epsilon, and one of his close friends and a resident of Oxford is John C. Scott, national historian of Sigma Nu. Truly Oxford is the "Athens of America," and deserves sincere congratulations on this milestone.—*The Fraternity Month*.

## Studs and Stags

■ What seems to us an elegant idea is the establishment of a "tux bureau" by Frederick Bale at Mount Union College. A card index is in process of compilation listing every man who owns a tuxedo, with his height, weight and size. Men lacking tuxes apply at the bureau, receive one conforming as nearly as possible to their own bodily peculiarities, pay \$1.25, and depart in peace. The fee covers pressing, laundering, and leaves a quarter revenue for the capitalist who owns the garment.

## Pledge and Repledge

■ The attitude that no fraternity should pledge a boy who ever before has broken his pledge to another fraternity is inexcusable. A pledging, it must be remembered, is not a wedding; it's simply an engagement, an indication of intention and the beginning of a trial marriage that either party should be permitted to end "without prejudice" before initiation.—*Caduceus* of Kappa Sigma.

## Philippine Greeks

■ The general scholastic organization, Phi Kappa Phi, has recently authorized its second chapter in the Pacific. The University of the Philippines will be the seat of the new chapter. This same society established a chapter at the University of Hawaii several years ago.—*Scroll* of Phi Delta Theta.

## Progress

■ We are interested to observe the upward trend in scholarship by Sigma Alpha Epsilon. No longer do they place periods after the letters S A E. We regret that certain chapters and alumni associations in D K E still cling to these misplaced dots.—*Quarterly* of D K E.

## This and That

■ Seikichi Iwasaki, president of the Tokyo Gas Company, is a member of Phi Gamma Delta, as is Dr. Isley Boone, managing editor of *The Nudist*, official publication of the International Nudist Conference.

■ A real interfraternal article is one in *Banta's Greek Exchange* in which Donald E. McGuiness of Sigma Alpha Epsilon reviews the tutor system installed two years ago by the Iowa State College chapter of Phi Gamma Delta.

■ A suitable set of books is the award to be made by Theta Chi to the chapter which makes the greatest improvement in its chapter library in the ensuing year.

■ Germany has decided that only fifteen thousand students will be permitted to enter German Universities next year. Only one woman for every ten men will be allowed to matriculate. Germany hopes in this manner to solve the problem of jobless possessors of doctor's degrees.—*Banta's Greek Exchange*.

■ In 1932 the average monthly cost of Fraternity life at Ohio State was \$52.07. In 1934 it had dropped to \$42.80, or a decrease of two per cent in two years' time.

■ The Pittsburgh chapter of Phi Gamma Delta uses three terms to designate the three types of brothers: "The Heroes are those who make things happen. The Neroses are those who watch things happen. The Zeroes don't do a thing."

■ In a questionnaire sent out by the National Recreation Association to 5,000 persons on the subject of hobbies, stamp collecting was chosen by 87 per cent of those questioned.

## They Say

■ It is doubtful if public opinion exists concerning sunrises, Kepler's law, the return of Halley's comet, X-ray, radio operation or television.—Prof. Ernest H. Hahne in the *Deltasig*.

■ Fraternity people as a rule, are not people of extreme wealth.—*Aglaia* of Phi Mu.

■ A fraternity is "A body of men associated for their common interest, business or pleasure; a company; a brotherhood; a society." And further, "men of the same class, profession, occupation, character or tastes."—Webster's Dictionary.

■ When one looks about today for that *joie de vivre* which is said to be so abundant in the collegiate mind and spirit, one is apt to say with a shake of the head, "Students ain't what they used to be."—Dr. H. Alan Skinner, in the *Centaur* of Alpha Kappa Kappa.

■ Our merchants are compelled to extend credit to the active chapters in order that they may eat because the active chapters are paying for food that was eaten ten or fifteen years ago.—Dean of Men Heckel, Missouri.



# Province Beta Convention at Canton, N.Y.

By J. M. Crandall, Province Recorder



Part of the Crowd Attending the Province Beta Convention at Canton, N.Y., May 4-5, 1934, Photographed in Front of the Home of New York Rho. Province and National Officers Seated in the Front Row Are: John M. Crandall, *Mich.* A '25, Recorder-Treasurer; Lauren Foreman, *Ga.* E '01, E.S.R.; Chas. M. Carpenter, *Mich.* A '17, Deputy Archon; Floyd W. Smith, *N.Y.* P '09, Archon; Judge Alfred K. Nippert, *Ohio* E '92, Hon. E.S.A.; Dr. Burton A. Hoffman, *Ill.*  $\Psi$ - $\Omega$  '26, Alumni Secretary.

NEW YORK Rho at St. Lawrence University was host to the convention of Province Beta on May 3, 4, and 5, 1934. This was the first time a province convention has ever been held at Canton and many alumni of the local chapter came back for the occasion. By supper time most of the fourteen chapters were represented by from one to four men and when the smoker started at eight o'clock the visitors already felt at home and were beginning to call each other by their first names. New York Rho put on a great show for the delegates.

Friday morning the convention came to order with Province Archon Floyd W. Smith in the chair and Recorder Charles M. Carpenter in charge of the minutes. In addition to the active men, delegates and visitors included Lauren Foreman, E.S.R., John Crandall of the Harrisburg Alumni Association, Burton Hoffman of the Buffalo Alumni Association, and Harry F. Davis, chapter adviser of New York Rho. The morning session was given over to the reports of officers, appointment of committees and a memorial roll call. Speeches of welcome were made by

Dr. Richard Eddy Sykes, President of St. Lawrence, and J. W. Jones, E.A. of New York Rho.

The Convention dance took place in the afternoon with a  $\Sigma$  A E alumni orchestra furnishing the music, and Judge Nippert, Hon. E.S.A., arrived in time to dance with some of the prettiest coeds. At five o'clock the college chimes played a selection of  $\Sigma$  A E songs.

After the convention picture everyone attended the convention dinner at which about one hundred were present. The serenading by the sororities and the responses by the local chapter were a novel feature which was much appreciated. Toastmaster Smith called upon Dr. Sykes, the President of St. Lawrence, Millard Jencks, the chairman of the St. Lawrence Board of Trustees, Lauren Foreman and Judge Nippert. Archon Smith presented an Almy Jewel to William Hill, retiring archon of old Pennsylvania Delta, on behalf of his chapter and in his turn was surprised and delighted to receive a beautiful jeweled badge from the alumni of his own chapter.

Saturday morning brought the closing session of the convention with unusually fine reports from the various committees. The province dues were increased from \$1.00 to \$1.50 a year, the Province Scholarship Cup was awarded for the second time to Pennsylvania Gamma at Lafayette, the next convention was awarded to New York Alpha at Cornell and the following officers were elected: Honorary Province Archon, Dr. Charles H. Richardson, *N.Y.*  $\Delta$  '92; Province Archon, Floyd W. Smith, *N.Y.* P '09; Province Deputy Archon, C. M. Carpenter, *Mich.* A '17; Province Recorder Treasurer, John M. Crandall, *Mich.* A '25; Province Alumni Secretary, Burton A. Hoffman, *Ill.*  $\Psi$ - $\Omega$  '26. Paul Breneman, *Penn.* A-Z '94, the retiring Deputy Archon who has served the Province so faithfully for the past six years, declined a renomination.

The local alumni committee, which is entitled to great praise for the splendid way in which they carried out every detail of the convention, consisted of Harry F. Davis, Clarence Armstrong and Lyndon Merrill, active workers for  $\Sigma$  A E.



Province Theta Convention at New Orleans, March 23-24, 1934. Two of the New Province Officers Are Shown Modestly Shunning Front Row Prominence: Archon Gentry Lee, *Okla.* K '26, Appearing between the Shoulders of Judge A. K. Nippert, Past E.S.A., and Francis A. Schmidt, Past Archon; and Dr. Edley H. Jones, *La.* T-T '22, Recorder-Treasurer, between the Shoulders of Brother Schmidt and John O. Moseley, E.S.D.A.



# Tennessee Nu Entertains Province Iota Convention

By Irvin S. Saxton, Past Province Recorder

THE regular biennial convention of Province Iota was held March 8 and 9, 1934, at the Hotel Noel, Nashville, Tenn. The convention was called to order by Everett S. Penick, Province Archon, and was regularly opened by W. P. Maury, Jr., E.A., *Tenn. K*, as prescribed in the ritual. Jerry Winter, *Tenn. N*, delivered the address of welcome on behalf of his chapter, which was host to the gathering, and Robert Dallas, *Ky. E*, responded for the delegates and visitors. J. Washington Moore, Past E.S.A., then spoke briefly, extending a hearty welcome from the entire city of Nashville, and his remarks were greeted with sustained applause. In attendance at the convention, besides the some thirty-odd delegates, alternates, and officers of the chapters in the province, were Judge Alfred K. Nippert, Honorary E.S.A., and J. Washington Moore, Past E.S.A. After the adoption of the report of the credentials committee Judge Nippert took the floor and, after extending to the convention the greetings sent by Thomas S. Mell, first Eminent Supreme Archon of  $\Sigma A E$ , delivered a most vigorous and inspiring address. The report of the Deputy Archon of the Province, Roger Murray, was heard and committees were appointed. The convention then adjourned for the morning and the delegates attended a luncheon at the Noel Hotel.

The afternoon of the first day was given over to discussion of dues, pledging, chapter problems, and relations with the alumni and much constructive work was done. Co-operation with the National Office was stressed in this session.

The second day of the convention was opened with the reading of the report of the Province Recorder-Treasurer, which report was readily accepted. After completion of the reports of the various committees, Judge Nippert gave a very interesting and instructive talk on the collection of alumni accounts and explained the very valuable help to be obtained in connection therewith through the co-operation of the National Office. Frank Creekmore, *Tenn. K*,



■ Portrait of Judge Jacob M. Dickinson, *Tenn. N '71*, Presented to His Chapter by the Fraternity and Unveiled by His Grandchildren, Jacob McGavock Dickinson and Peggy Dickinson. Others in the Photograph are Col. Henry Dickinson, *Wash. A '16*, Mrs. Dickinson and Judge Alfred K. Nippert, Past E.S.A., Who Presented the Portrait on Behalf of the Fraternity.

made a brief talk regarding experiences had by his chapter and others with imposters and suggested steps to be taken to avoid the continuance of such fraudulent activities. In the election of officers the following were elected to serve until the next convention of Province Iota: Roger G. Murray, *Tenn. H '19*, Province Archon; E. Wilbur Cook, *Ky. K '23*, Deputy Province Archon; Frank B. Creekmore, *Tenn. K '33*, Province Recorder-Treasurer. This con-

cluded the business side of the convention.

The social side of the convention was eminently successful. The first event was a luncheon at the Noel Hotel at which several interesting talks were made. On Thursday night the delegates and visitors were guests at an informal dance given in their honor by Tennessee Nu at the local chapter house. A tea was given on Friday afternoon at the Tennessee Nu chapter house by the Minerva Club of that chapter and the ladies left nothing undone to make this event an enjoyable one. On Friday night came the big event of the social side of the convention, however. All visiting delegates and officers of the province were given tickets to the annual Founders' Day dinner dance of the Nashville Alumni Association at the Noel Hotel. A feature of this affair was the unveiling and presentation of portraits of the late Judge Jacob M. Dickinson, *Tenn. N*, and of General Benjamin F. Cheatham, *Tenn.  $\Omega$* , to their respective chapters. Judge Alfred K. Nippert, Honorary E.S.A., made the presentations on behalf of the national fraternity. The portrait of Judge Dickinson was unveiled by Jacob M. Dickinson and Miss Peggy Dickinson, grandchildren of the former Secretary of War. General Cheatham's portrait was unveiled by his sister, Mrs. Telfair Hodgson. This gathering was further honored by the attendance of Captain Walker Marion Bennett, *Tenn. H '61*, the oldest living member of the fraternity. Captain Bennett not only attended the banquet, but made a short talk telling some of his early experiences in  $\Sigma A E$ . All of the wit and humor of ninety-three years' full living went into his talk and it was instantly conceded by those present to be the "hit" of the entire convention.



■ Portrait of Major General Benjamin Franklin Cheatham, *Tenn.  $\Omega$* , Presented to His Chapter by the Fraternity at the Province Iota Convention Banquet in Nashville, Tenn., March 9, 1934. Ed. Kelley, *Tenn. N*, is Shown Removing the Flag with Robert M. Gamble, E.A. of Tennessee Omega on the Left and Mrs. Telfair Hodgson of Sewanee, Sister of General Cheatham, on the Right.



# Province Lambda Convenes at Missoula

By Emmett B. Moore, Province Recorder



Province Lambda Convention at Missoula, Mont., April 6 and 7, 1934. Front Row, Hoem, Butte Alumni; Marble, Wash. A; Jensen, Wash. B; Tracy, Idaho A; Wood, Huppe, Mont. B; Johnston, Alumnus Adviser of Montana Beta; Dyer, David, Mont. A; Burkheimer, Wash. A. Second Row: Madison, Wash. A; Underwood, Ore. A; Ward, Ore. B; Gray, Mont. A; Clemons, Idaho A; Eastman, Mont. A. Third Row, Houston, Wash. A; Powell, Idaho A; Moore, Province Recorder-Treasurer; Johns, Ore. B; Lawrence, Wash. A; Bailey, Mont. A; Kimball, E.S.W. Back Row, Murdock, Mont. A; Franklin, Taylor, Ore. A; Angland, Mont. B; Short, Province Archon; Carey, Ore. B; Bruckner, Mont. A.

PROVINCE LAMBDA convened at Missoula, Mont., on April 6-7, 1934, for its eighth biennial session, with Montana Beta as host. Province Archon George N. Short presided and the Supreme Council was represented by George D. Kimball, E.S.W. There were twenty delegates present from the active chapters of the province, three alumni association delegates, and numerous visitors from the active chapters and alumni associations, this being the largest convention ever held by Province Lambda.

The convention was welcomed by Wilbur Wood, E.A. of Montana Beta, who offered the hospitality of the local chapter, and then the report of the Province Archon was given. In this report the Archon touched upon the all-important subjects of scholarship, pledging, finances, and discipline and gave an account of his visitation trips to the chapters in the Province. The Archon's report was followed by that of the Province Treasurer, which showed a cash balance of \$916.85 and a savings account of \$650.00.

Next came the report of the Committee on Alumni Activities. This committee was appointed several weeks prior to the con-

vention, and its report was submitted from a study of conditions existing at present in the Province. If the report is adopted as outlined by all of the chapters it will do more than has ever been done before to revive alumni interest and bring about closer relations between the alumni and the active chapters.

After an inspiring address at lunch by George D. Kimball, the convention settled down to the discussion and consideration of a new set of by-laws which were read, discussed, and adopted section by section. The sessions of the convention on Saturday were taken up by the various reports of the committees and the election of officers. The following officers were elected unanimously: George N. Short, Ohio Δ '05, Province Archon; Clarence F. Rohwer, Wash. B '24, Province Deputy Archon; Emmett B. Moore, Mont. A '24, Province Recorder-Treasurer; Guy DiJulio, Wash. B '29, Province Alumni Secretary. The convention was officially closed by a few well-chosen words from George D. Kimball, who stressed the value of fraternities to colleges and pointed out the fact that if the fraternities should ever become useless to the

colleges, the fraternities would be abolished.

The convention was no less a success from the social side than it was from the business side. Three major social events filled the evenings, yet most of the active delegates found time for other dates as well. On Thursday evening Montana Beta was host to the convention at a smoker which served as a general get-acquainted party. On Friday evening nearly 100 delegates, visitors, and alumni assembled around a downtown banquet table, with Colorado's famous "Scotty" Wilson, as full of his Scotch dialect stories as ever, acting as toastmaster. The principal speakers were George Kimball and Harry Turney-High, N.Y. ΣΦ '22. Henry Gardiner, Mont. A, delighted the gathering with his tricks of magic, and Terrill and Waite provided music throughout the program.

On Saturday evening Montana Beta entertained at a most pleasing dance at the Mount Sentinel Club, which had been artistically decorated for the occasion. To adequately describe this party is impossible. Suffice it to say that the setting was beautiful, the music superb, the ladies most charming and that it was a fitting climax.



Activities Men of Washington Beta at Washington State: Ronald Kelley, Track Captain, Football; Rex Scott, Basketball Captain, Vigilance Comm., Athletic Council; Grant Graber, Jr. Baseball Mgr.; Norman McIver, Track; Lee Sonedecker, Basketball, Baseball; Ross Armstrong, Jr. Class Pres.; Don Stevenson, Swimming.



# • FROM THE NATION'S RECORD •

## Heads Illinois Democrats



■ Hon. Bruce A. Campbell, III, B '00, Chairman of Democratic State Central Committee of Illinois.

■ Hon. Bruce A. Campbell, III, B '00, prominent attorney of East St. Louis, has been elected as chairman of the Democratic State Central Committee of Illinois. Mr. Campbell, who is a charter member of Illinois Beta, has long been prominent in affairs of the Democratic party in Illinois and was the choice of his state for the nomination for vice-president in 1932. At the Chicago convention his second of the nomination of Hon. John Nance Garner for vice-president assured his selection for second place on the ticket.

## Attended Rotary Conference

■ George C. Hager, Tenn. K '16, of Chicago, and Mrs. Hager were the guests of honor at the Sixth District Conference of Rotary International at Havre, Mont., May 21-22, 1934. Mr. Hager is an international director. Other S A Es attending the conference were: Geo. Clyde Baldwin, Kan. A '06, winner of the golf tournament; Dr. August L. Strand, Mont. A '17, runner-up; George W. Morgan, Mont. A '12, superintendent of the Northern Montana Experiment Station, Havre; Robert H. Wylie, Mont. A '27, athletic director of the Havre High School; and John F. M. Travis, Iowa Γ '26, general manager of the *Havre Daily News* and publicity director for the conference. The absence of George Short, archon of Province Lambda, who had a place on the program, caused great regret.

## High Praise for Hinsdell

■ Oliver Hinsdell, III, Ψ-Ω '13, who achieved remarkable success in the development of "little theaters" in a number of American cities and is now conducting a school for teaching the dramatic art to those who aspire to star on the silver screen at Hollywood, Calif., was given high praise in an article which appeared in *La Jour* of Paris, France, on March 22, 1934.

## "LOOK TO THE RECORD"

### Conducts Radio Broadcast

■ H. Waller Fowler, Jr., La. T-T '29, is a member of the Vest Pocket Players conducting a radio broadcast every Monday evening at six o'clock, C.S.T., from station WDSU, New Orleans, producing their own and other original skits and dramatic playlets. Fowler writes that the players welcome any original material, and anyone who wants to hear his stuff over the air should send his skit to the Vest Pocket Players, Station WDSU, New Orleans, La. Any skits or playlets sent in should run about 12 minutes, or 2,000 word dialogues.

### Cabaniss Given Ovation

■ Col. Henry H. Cabaniss, Ga. B '69, one of the few surviving S A Es who served in the Confederate army, was given an ovation at the 1934 commencement of the University of Georgia when he appeared as the sole representative of his class. For more than half a century Col. Cabaniss has been a prominent figure in political and journalistic circles in Georgia and was one of the founders of the *Atlanta Journal* with which he is still connected.

### Refused the Ermine

■ The unusual news that a college professor had refused a proffered lucrative appointment astonished the people of Florida in May, 1934, when it became known that Clifford W. Crandall, Mich. A '96 and Mich. I-B '99, professor of law at the University of Florida, had declined the offer of the Governor of the state to name him as a circuit court judge. He is the father of John M. Crandall, Mich. A '25, of Harrisburg, Pa., recently elected as recorder-treasurer of Province Beta.

### Prominent Georgia Druggists

■ At the meeting of the Georgia Pharmaceutical Association at Savannah, June 13, 1934, over which Helon L. Chichester, Ga. Ψ '16, of Macon, presided, William T. Knight, Jr., Ga. E '17, was elected president to succeed Chichester and both Chichester and Knight were elected as delegates to the convention of the National Association of Retail Druggists to be held in New Orleans.

### Warner Grand Chancellor

■ Joseph A. Warner, Mass. Δ '08, has been made grand chancellor of the Knights of Pythias of Massachusetts and at a dinner attended by 300 of his fellow citizens of Taunton in April was prominently spoken of as a candidate for governor of the state. He is a member of Orient Lodge of which Frederick E. White, Mass. B-T '01, now of Chicago, was a member when he was grand chancellor of Massachusetts.

## Handles the G. E. Cash

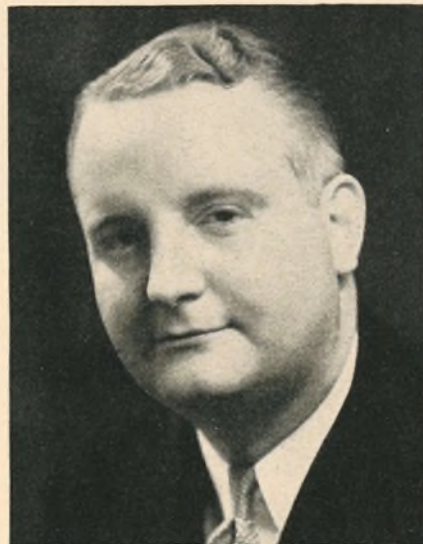

■ John D. Lockton, Mich. I-B '25, Assistant Treasurer of the General Electric Company in Schenectady.

■ John D. Lockton, Mich. I-B '25, was elected assistant treasurer of the General Electric Company at the meeting of the board of directors on April 27, 1934. Shortly after being graduated, Lockton entered the disbursements division of the G. E. Accounting Department at Schenectady, N.Y., and in 1928 was transferred to the auditing department. While engaged in this work, he was sent to South America to audit the books of associated companies in Argentina and Brazil. In 1932 he became assistant to the treasurer, which position he held until elected assistant treasurer.

Other members of Michigan Iota-Beta with the General Electric Company in Schenectady are Charles H. Lockton, '29, who is a traveling auditor; Chester H. Lang, '15, manager of the Publicity Department; J. Milton Lang, '28, in the statistics division of the General Accounting Department; Allin B. Crouch, '26, auditor of corporate accounts; George K. MacDonald, '29, in the Industrial Motor Department, and John S. MacDonald, '30, in the Refrigerator Department.

### Given Post at Columbia



■ Appointment of Frank Hamilton Bowles, N.Y. M '28, as acting director of admissions of Columbia University, one of the most important posts in the university's administration, was announced by President Nicholas Murray Butler on April 28, 1934. Mr. Bowles

received the degree of Bachelor of Arts from Columbia in 1928 and was given the master's degree in 1930. Since September of that year he has been a member of the staff of the admissions office.



## Wins Rubber Fellowship



■ John G. Harrison, *Ga.* Ψ '32, will attend the University of Akron in 1934-35, having been awarded the annual fellowship in rubber chemistry offered by the Firestone Tire Co. After receiving the master of science degree from Mercer University in 1933, he

taught chemistry in the high school of Cochran, *Ga.*, for one year. The award is a high honor since it is sought by outstanding chemistry students from all over the United States. Harrison is the son of the late Rev. John G. Harrison, D.D., *Ga.* Ψ '89.

## Assistant Dean of Men

■ David M. Larrabee, *N.H.* A '31, has been appointed assistant dean of men at the University of Illinois. He will be known as the Dean of Freshmen and he will work with the freshmen and foreign students. He will have an office next to that of Dean Fred H. Turner, *Ill.* B '22, by whom he was appointed. In connection with his work he intends to carry graduate work, looking to his doctor's degree.

## He Deals with Eggs

■ There was no doubt in the mind of Dr. T. Lowell Swenson, *Wash.* B '23, B.S., Ph.C., M.S., Ph.D., as to the effect of Eastern cold storage upon the quality of the eggs from his home state. Therefore, immediately after his appointment as Associate Bacteriologist in Food Research in the U.S. Department of Agriculture, he took occasion to study the situation. These studies, in part, have resulted in the development of a vacuum carbon-dioxide oiling process to preserve eggs in storage that has received international recognition; the designing of an apparatus for testing the shell strength of eggs, universally conceded to be the most accurate of its kind; and the isolation from egg white of a new peptide of more than passing biological significance. After his



■ T. Lowell Swenson, *Wash.* B '23, Authority on Chemistry of Food Preservation.

graduation from Washington State, Dr. Swenson was employed by the Hazelwood Dairy Co., Spokane, Wash., and the Pure Milk Co., Seattle, a subsidiary of the Carnation Milk Co., and put in charge of their plant laboratories. In 1929 he was appointed to the Bureau of Chemistry and Soils, U.S.D.A., in which capacity he served with singular success until he received the appointment to his present position.

## Cox Named U. S. Marshal

■ General Charles Harman Cox, *Ga.* Φ '05 and *Ga.* B '06, has been named as United States Marshal for the Northern District of Georgia on the recommendation of Senator Richard B. Russell, Jr., *Ga.* B '18, under whom he served as adjutant general of Georgia while Senator Russell occupied the governor's chair. He served overseas as a first lieutenant of cavalry and on his return to Atlanta organized the 122nd Infantry, Georgia National Guard, of which he was elected colonel. He was appointed adjutant general of Georgia in 1923 by Governor Clifford M. Walker, *Ga.* B '97, and was reappointed by Governor Russell. He is the son of the late Albert Hill Cox, *Ga.* B '68, and brother of Harman O. Cox, *Ga.* Φ '99, deceased, and Albert T. Cox, *Ga.* B '01.

## S A E Attorneys General

■ Noting the article about Judge Greek L. Rice, *Tenn.* A '11, attorney general of Mississippi in the May issue of THE RECORD, Eugene B. Ethridge, *Ala.* M '26, calls attention to the fact that he served as assistant attorney general under Hon. George T. Mitchell, *Miss.* Θ '95, immediate predecessor of Judge Rice, and that at the same time his class mate, Thomas S. Lawson, *N.C.* Θ and *Ala.* M '26, was serving as assistant attorney general of Alabama under Judge Thomas E. Knight, *Ala.* M '18, attorney general of Alabama. Ethridge is now engaged in the private practice of law at Houston, *Miss.*, where he is also vice-president and general counsel of the Okolona, Houston and Calhoun City Railway Co.

## Loyal Member in Poland

■ Among the payments of \$50 for life memberships in the Chapter National recently received was one from Lyndall P. Davidson, *Mont.* A '15, who for several years has made his home in Poland where he is a metallurgist connected with Giesche Spolka Akcyjna, ul Podgorus 4, Katowice. Despite his long residence in a foreign country, he maintains an active interest in Σ A E and gets THE RECORD at the address shown.

## Text Book on Labor Problems

■ Theodore Dale Yoder, *Ill.* Δ '24, associate professor of social economics in the School of Commerce of the University of Iowa, who writes under the name, "Dale Yoder," and can sign A.B., A.M. and Ph.D. after it, is the author of a volume, *Labor Economics and Labor Problems*, which has been highly praised and widely adopted as a text book by leading educational institutions of the United States and Canada.

## A High-Altitude Aviator

■ According to a story related by "Magpie" in a recent issue of the *Chicago Tribune*, Senator Key Pittman of Nevada,

*Tenn.* Z '88, proved himself capable of piloting an airship in an emergency when he felt the small cabin plane in which he was riding with the governor of Nevada suddenly go into a dive.

"The pilot apparently had fainted, but I think he just fell asleep," the senator said.

At any rate Pittman jumped for the control, leveled off the ship and the pilot soon came to, reassuming charge.

"I never knew before the advantage of two pilots in a plane," gasped the governor. "Think what would have happened if you hadn't known how to fly!"

"O! I can't take off or land," returned the senator. "I just know how to keep level."

"But what would we have done had our pilot not awakened?" his companion queried.

"Governor, you figure that one out," replied Pittman with a grin.

## Wants Chapter House Pictures

■ Missouri Beta at Washington University, St. Louis, Mo., is anxious to secure photographs of houses of other chapters of Σ A E for framing and will gladly exchange photographs of its own attractive house with other chapters which wish decorations of this character for the walls of their homes.

## New F. C. A. General Agent

■ Judge J. M. Thomas, *Miss.* Γ '99, was appointed General Agent of the Farm Credit Administration of New Orleans on November 15, 1933. Judge Thomas, who has been merchant and lawyer, brings to his job an unusual background of training in the law, years of experience in farm management, and a life-time of service as legal counselor to large corporations. He has never run for office, has had no political aspirations, but his reputation for sound judgment and knowledge has led to his appointment on numerous occasions as Judge of the district courts in Tupelo, *Miss.*, his home, in the absence of the presiding officer. The wisdom and fairness of his decisions and his incorruptibility are well known to the citizens of Lee County, *Miss.*, where he lived so long.



Studio of D. H. Holmes Co., Ltd.

■ Judge J. M. Thomas, *Miss.* Γ '99, General Agent of the Farm Credit Administration of New Orleans.



## Wins Hopkins Fellowship



■ Robert G. Deupree, *Ind.* A '34, honor graduate of Franklin College, was awarded a year's scholarship at Johns Hopkins University which is valued at \$300 and covers graduate work in the department of political economy. While at Franklin he was

E.A. of Indiana Alpha, member of Blue Key and editor of *The Franklin*, the student publication. He bids fair to follow the long line of distinguished men that this chapter has given to Σ A E.

## Faulkner Scores Again

■ William Faulkner, *Miss.* Γ '19, author of *Sanctuary*, the macabre literary sensation of 1931, has scored another hit with his latest book, *Dr. Martino and Other Stories*, a collection of fourteen short stories. Faulkner seldom writes about ordinary human beings; his forte is pathology; his most effective stories depend on madness gradually unveiled. The four best stories in his latest book stand out from the rest. Three daredevil neurotics with a condemned airplane, no licenses, tour the country putting on a crazily dangerous show for a living. A Southern officer and his Negro servant, on their way home from the War Between the States, stop for the night at the wrong Tennessee mountain cabin. A very young British naval officer is rescued from a gutter by a U. S. airman and taken on a night bombing flight. Next day he reciprocates by showing the airman what his tiny torpedo-boat can do. An old judge dies and, finding heaven uncongenial, comes back to earth in time to go with his body to the grave.

## Follows Father and Brother

■ William Towers Maddox, *Ga.* B '34, of Rome, Ga., while E. A. of his chapter in the fall of 1933, sat in the chair previously occupied by his brother, John W. Maddox, *Ga.* B '31, and his father, George Edmondson Maddox, *Ga.* B '97, prominent attorney and political leader of Georgia. Another coincidence is that both John and William received the Besser-Lindsay award, each having excelled in scholarship and athletics as well as having displayed general leadership. For the past two years John W. Maddox has held an athletic fellowship at Emory University where he has attended the law school and has taken an active part in campus life and in the affairs of Georgia Epsilon.

## Coach, Musician, Dancing Master

■ Francis A. Schmidt, *Neb.* Δ-II '07, Ohio State's new football coach, is the most versatile gridiron instructor in the Big Ten conference. He has coached a girls' basketball team, taught esthetic dancing, conducted a community band, taught school, doubled on cornet, bass, French horn, and cello, given singing lessons, and coached football. . . . When he found his high school eleven down in Arkansas wasting time evenings he organized them into a glee club.



■ Σ A E Cadets Who Attended The Air Corps Flying School at Randolph Field, Texas, During the Past Year. Stetson M. Brown, *Vt.* A-Σ-II '32, Chester E. Lange, *Ind.* B '33, and Robert C. Streater, *Minn.* A '33.

## ALUMNI NEWS

■ St. Clair Adna Switzer, *Ohio* T '28, who has been assistant research psychologist at Yale University and instructor in the Institute of Human Relations, received the Ph.D. degree from that institution in June, 1934, and is returning to his alma mater, Miami University, in the fall to accept an important faculty position. Dr. Switzer has received a long list of academic distinctions and is the author of numerous works on psychology and kindred subjects.

■ Horace S. Strong, *Ill.* Θ '25, left the office of the chief engineer of the Blatz Brewing Co., Milwaukee, Wis., in November, 1933, to enter the service of the Universal Winding Co., manufacturers of textile and electrical coil winding equipment, of Providence, R.I. He will assist in the installation of a new system for production control and the preparation of a new engineering department parts list.

■ Agnew H. Bahnson, *N.C.* Ξ '06, who in his college days was a member of Golden Fleece, high honor society at the University of North Carolina, had the satisfaction of seeing his son Agnew H., Jr., now E.A. of North Carolina Xi, tapped for Golden Fleece on May 10, 1934, being the second member of the society to see his son so honored.

■ Kenneth Willard, *Ill.* Ψ-Ω '33, former Northwestern aquatic star and All-American diver, has been appointed varsity swimming coach at California Tech of Pasadena as the result of his good work in handling the freshman squad while taking graduate work in aeronautical engineering.

■ Samuel Adams Dorsey and John Abney Boykin, both *Ga.* B '32, received the degree of bachelor of laws from Emory University in June, 1934, while Bernard Preston Wolf, *Ga.* B '30, Walter Dudley Spearman, *Ga.* Ψ '30, and Taylor Wood Griffin, *N.C.* Θ '31, were given the degree of doctor of medicine.

■ Major Philip R. Faymonville, U. S. Army, *Calif.* A '09, is now attached to the Embassy of the United States in Moscow, U.S.S.R. Mail addressed to him in care of the Assistant Chief of Staff, G-2, War Department, Washington, D.C., will be forwarded to him.

■ Lawrence F. London, *N.C.* Ξ '31, who made a splendid record at the University of North Carolina despite the handicap of blindness, was on the program of the state Literary and Historical Society recently, presenting a paper on North Carolina history.

■ Captain William J. Hine, U. S. Navy, *Tenn.* Ω '04, following his graduation from the Naval War College on May 26, 1934, was assigned to duty with the Navy Department in Washington, D.C., in charge of the Fuel and Transportation Division of the Bureau of Supplies and Accounts.

■ William O. Seelbach, *Ky.* K '13, and Louis Nippert, *Ohio* E '28, have been elected to the board of directors of the Greater Cincinnati Saddle Horse Association, and Nippert was elected to the board of the Cincinnati Y.M.C.A.

■ W. Donald Hall, *Ohio* E '21, and Carl W. Frey, *Ohio* E '20, have formed a new law partnership, the firm name being Hall, Castellini, Frey and Jackson with offices in the Atlas National Bank Building, Cincinnati.

■ Redding Sims, *Ga.* Φ '10, is general superintendent for the Standard Fruit Co., La Ceiba, Honduras, Central America. He is managing a soap factory and superintending the construction of a coconut oil plant as well.

■ John Leo ("Paddy") Driscoll, *Ill.* Ψ-Ω '18, former Northwestern football and baseball star, has been named as head of the lifeguards working on the beaches of Lincoln Park, Chicago.

■ Rev. Ivan Lee Holt, *Tenn.* N '04, pastor of St. John's Methodist Church of St. Louis, Mo., was given the honorary Doctor of Laws degree by Emory University in June, 1934.

■ John D. Galey, *Ore.* B '29, was honored by the Bar Association of Portland, Ore., when he was asked to present a talk on the "Law of the Air" over the radio recently.

■ John Motley Morehead, *N.C.* Ξ '91, former minister to Sweden, was elected president of the New York Alumni Association of the University of North Carolina in March, 1934.



▪ David Grier Martin, *N.C.* Θ '32, executive secretary of the Davidson College Alumni Association, is editor of the *Davidson Alumni Journal*, the first issue of which appeared in April, 1934.

▪ Paul A. Porter, *Ky.* E '27, is now chief of the Press Section of the Agricultural Adjustment Administration in the U. S. Department of Agriculture with headquarters in Washington, D.C.

▪ "Bernie" Masterson, *Neb.* Δ-II '34, an outstanding star on the 1933 football team at the University of Nebraska, has been named as assistant football coach at Nebraska.

▪ Iverson Lea Graves, *Ga.* E '91, for many years a traffic officer of the Southern Railway System, has been transferred from Knoxville, Tenn., to Lynchburg, Va., as assistant general freight agent.

▪ Col. Frank F. Fanning, U. S. Army, *Minn.* A '01, is now stationed at Fort Moultrie, S.C., near Charleston. He was a charter member of his chapter and maintains an active interest in all Σ A E affairs.

▪ Augustus K. Tigrett, *Tenn.* H '06, of Memphis, Tenn., was reelected president of the Southern Lawn Tennis Association at the annual meeting held in Atlanta, June 12, 1934.

▪ Leo Furcolow, *Ohio* Σ '28, a senior at Yale's School of Medicine, has received an appointment to Bellevue Hospital in New York City and will do interne work there next year.

▪ Donald P. Nelson, *Ill.* Ψ-Ω, of Wilmette, Ill., and Thos. H. Suddath, *N.C.* N, of Savannah, Ga., have recently received appointments to the U. S. Naval Academy at Annapolis.

▪ James A. Jones, *N.C.* Θ '31, won one of the four graduate fellowships awarded by the Union Theological Seminary of Richmond, Va., in February, 1934.

▪ Edwin Emerson White, *N.C.* Ξ '20, has been transferred from Manila, P.I., to Tientsin, China, where he is connected with the National City Bank of New York.

▪ Dr. James Alston Clapp, Jr., *Ga.* E '31, formerly of the Long Island College Hospital, Brooklyn, N.Y., is now at the Louisville, Ky., City Hospital.

▪ Samuel Martin Inman, *Ga.* E '28, is studying for the Presbyterian ministry at Union Theological Seminary of Richmond, Va.

▪ Paul L. Dorn, *Ga.* Φ '31, is proprietor of the Crown Candy Co., with office and factory at 142 Jackson St., N.E., Atlanta, Ga.

▪ Geo. Everett Strupper, Jr., *Ga.* Φ '18, all-time Georgia Tech football star halfback, is president of the Southern Football Officials Association.

▪ Paul B. Wilson, *Pa.* Δ '29, was recently graduated from the Army Air Corps' Advanced Flying School at Kelley Field, Tex.

▪ William J. Wright, *La.* E '29, formerly with the Humble Oil Co. in Texas, has been transferred to the Dutch East Indies and is located in Palembang, Sumatra.



▪ Frank North Winship, *Ga.* Ψ '10, Counsellor of the American Legation to Denmark, and J. Clay Murphey, *Ga.* Ψ '00, Prominent Macon, Ga., Business Man Who is Both an Σ A E Son and Father, at "Breezy Hall," Mr. Winship's Macon Home at Which He Entertained Actives and Alumni while on Leave in June.

▪ Joseph Hamilton Napier, Jr., *Ga.* B '30, is practicing law with the firm, Hall & Bloch, Georgia Casualty Bldg., Macon, Ga.

▪ Webster Peterson, *Iowa* Δ '34, made the highest rating among 69 applicants who took the Iowa state bar examination in June, 1934.

▪ Vincent Sahlin, *Ill.* Θ '34, Chicago's star quarterback for three years, is working in the auditing department of the R. R. Donnelley Company of Chicago.

▪ Dr. Clyde E. Stackhouse, *Ill.* Θ '08, of Bismarck, was elected president of the North Dakota Medical Association at the annual meeting in Fargo in May, 1934.

▪ Hon. John Potts Barnes, *Ala.* M '22, has been appointed standing master in chancery by the Federal judges of the Chicago area.

▪ Allin B. Crouch, *Mich.* I-B '26, is another of that chapter's General Electric contingent, serving as auditor of corporate accounts.

▪ Norton Schuyler, *Mo.* B '13, is manager of promotion and advertising for the Ajax Corrugated Paper Co. in St. Louis, Mo.

▪ Dr. Scott C. Runnels, *Mass.* I-T '05 and *Mich.* I-B '08, is a prominent surgeon in Cleveland, Ohio, with offices at 9400 Euclid Avenue.

▪ Lieut. Commander Walter H. Lassing, U. S. Navy, *Ky.* K '03, is now stationed at the Mare Island Navy Yard, San Francisco, Calif.

▪ Stephen Young Seyburn, II, *Tenn.* Ω '26, is with the Traffic Department of American Airways, Roosevelt Hotel, New Orleans, La.

▪ Errol Edwin Williams, *N.Y.* Δ '22, is living in East Lansing Mich., and is in

charge of that territory for the Shell Petroleum Corporation.

▪ Dr. Robert Darnall, *Mich.* I-B '28, is now a first lieutenant in the U. S. Army Medical Corps, stationed at Carlisle Barracks, Carlisle, Pa.

▪ Myles P. Tallmadge, *Mich.* I-B '10, valedictorian of the 1910 law class, is now an attorney with the firm of Dines, Dines, and Holmes in Denver, Colo.

▪ Clarence A. Horn, *Mich.* I-B '28, is a bond salesman with the First of Michigan Corporation, with headquarters in the Buhl Building, Detroit.

▪ Elliot Ness, *Ill.* Θ '24, is with the U. S. Division of Investigation, Department of Justice, with his headquarters in the Enquirer Building, Cincinnati.

▪ Marion Lee MacQueen, *Tenn.* Z '19, is alumni secretary and editor of the alumni magazine of Southwestern University, Memphis, Tenn.

▪ Hewitt Bouanchaud, *La.* E '01 and *La.* T-T '02, the former lieutenant-governor of Louisiana, is now practicing law at New Roads, La.

▪ Howard W. Dix, *W.C.* P '17, has been elected treasurer of the Phi Delta Phi alumni association of the Metropolitan District of New York for the third time.

▪ George W. Knight, *N.Y.* Σ-Φ '27, is priest in charge of the All Saints' Episcopal Church on Henry and Scammell Streets, New York City.

▪ Carl Stooksberry, *Ohio* Σ '03, has been appointed professor of Latin at Mount Union College during the illness of Professor Jean Wilson.

▪ George Phann, *N.Y.* A '24, former all-American football player, is now an Assistant U. S. District Attorney in New York City.

▪ Howard Burroughs, *Wash.* A '31, and James W. Lewis, *Wash.* A '23, are electrical engineers with the Department of Public Works of the state of Washington.

▪ Frank Russell Dupuy, II, *Va.* Σ '28, is advertising manager of the *Examiner* of Los Angeles, Calif.

▪ Ward F. Parker, *W.C.* P '32, is district manager for Standard Brands, Inc., at Orange, Va.

▪ Earl Bales, *Colo.* Δ '32, is connected with the office of the State Engineer at Fort Collins, Colo.

▪ Walton M. Jordan, *Ala.* M '28, is manager of the Sears-Roebuck store at Orlando, Fla.

▪ Harold Callender, *Kan.* A '14, is now with the London office of the *New York Times*.

▪ Vernon Chase, *N.Y.* A '16, is vice-president of Metal Specialty Co. in Cincinnati.

▪ Harry N. Tyler, *Mass.* Δ '31, is with the Graton and Knight Co. of Worcester, Mass.

▪ Leo Harper Kelley, *Ill.* B '19, is with the Musee Ethnologique, Trocadero, Paris, France.



▪ Fred H. Clutton, *Ill.* Ψ-Ω '07, is treasurer and a director of the University Club of Chicago.

▪ Harold Lambright, *Ind.* B '22, is consulting engineer for A. M. Kinney Inc. in Cincinnati.

▪ Harold Stake, *Mass.* Δ '29, is connected with the Riley Stoker Corporation at Worcester, Mass.

▪ Byron B. Minnium, *Ohio* E '22, is now chief engineer of the Erie Register Corporation at Erie, Pa.

▪ Milton H. Aldrich, *Mass.* Δ '28, has been promoted to assistant professor of Civil Engineering at the University of Vermont.

▪ James Fred Van Deventer, *Ill.* Ψ-Ω '05, of Buffalo, N.Y., is head of the Van Deventer chain of retail shoe stores for men.

▪ Harold W. Collins, *Va.* Σ '14, formerly with the American consulate at Dublin, Ireland, is now consul at Edmonton, Canada.

▪ Alfred S. Remsen, *Mich.* I-B '33, is handling personal finance for the Household Finance Corporation in Albany, N.Y.

▪ Howard Bayliss, *N.Y.* A '99, is sales agent for the Neisler Mills Co., New York City.

▪ Arthur C. Hicks, *Ore.* B '22, is head of the English department of the Bellingham Normal School at Bellingham, Wash.

▪ William H. Droegemueller, *Ill.* Ψ-Ω '28, former Big Ten pole vault champion, is on the staff of Cook County, Ill., Hospital.

▪ Russ Hurlburt, *N.Y.* A '10, is the European manager of the Pratt and Whitney and the Niles-Bennett Pond companies.

▪ H. Kenneth Dirlam, *N.Y.* A '04, is manager of the Creative Service and of the New Haven Printing Co., New Haven, Conn.

▪ George Munsick, *N.Y.* A '21, is in Hartford, Conn., as financial secretary of the Connecticut Mutual Life Insurance Co.

▪ James Solley, *N.Y.* A '29, is production manager of the Apex Oriental Corporation in Paterson, N.J., the "Silk City."

▪ R. B. Horner, *Pa.* X-O '16, is civil engineer for the Pittsburgh office of the Bylesby Engineering and Management Co.

▪ Charles Wesley Goyer, *La.* E '07, is with the Penn Mutual Life Insurance Co. with headquarters in Memphis, Tenn.

▪ Truman Courtland Walters, *Pa.* Θ '31, is the editor of the National Credit office publication, located in Brookline, Mass.

▪ Maxwell H. Sykes, *Vt.* A-Σ-II '32, is with the New England Light & Power Co. at 74 Arlington Rd., Woburn, Mass.

▪ Howard R. Erwin, *Iowa* Γ '32, is plant superintendent of the Cape Cod Pottery Co. at West Barnstable, Mass.

▪ Richard Berry Dunn, *N.Y.* P '25, is intern at the Montreal, Quebec, General Hospital.

▪ John Boyle, *Ohio* Σ '30, served as freshman football coach at Mount Union College during the past year.

▪ Leroy Raber, *Ohio* Σ '31, is teaching and coaching at the Alliance, Ohio, high school.



▪ Beautiful New Chapter House of Rhode Island Alpha at Rhode Island State College.

▪ John England, *Ohio* Σ '33, is employed at the Firestone Rubber Company plant in Akron, Ohio.

▪ Sam McLaughlin, *Ohio* Σ '32, is employed by the Swift Packing Company of Pittsburgh.

▪ Andreas C. Albrecht, *Ore.* A '23, owns and edits the *Marine Guide*, a marine paper in Portland, Ore.

▪ William Harry McCall, *Ohio* Δ '00, is registrar at Montana State College, Bozeman, Mont.

▪ Jack Burrows Hopkins, *Nev.* A '31, is now a hardware merchant in Lone Pine, Calif.

▪ Joseph C. Patterson, Jr., *Mont.* A '24, is an electrical engineer with the Navy Department in Washington, D.C.

▪ Kernan Markuson, *Ore.* A '28, is physical director and trainer at Lloyd's Golf Course in Portland, Ore.

▪ Richard B. Du Bois, *Wash.* A '26, is the Chrysler-Plymouth dealer in Vancouver, Wash.

▪ Charles P. G. King, *Ore.* B '25, is football and basketball coach at Franklin High School, Portland, Ore.

▪ Bill Stow, *N.Y.* A '04, is secretary-treasurer of the Deming Lumber Co. in Erie, Pa.

▪ William A. Robinson, *N.Y.* A '06, is manager of the Charter Gas Engine Works in Sterling, Ill.

▪ Henry L. Moeller, *N.Y.* A '07, is president of the New Jersey Department of Conservation and Development.

▪ P. O. Eisenbeis, *N.Y.* A '15, is president and treasurer of the Midwest Air Conditioning Corporation.

▪ S. J. Craighead, *N.Y.* A '21, is in charge of the 6th Bituminous Mining District of Pennsylvania.

▪ Louis George Milot, *N.H.* B '30, is working with an advertising syndicate in Boston, Mass.

▪ James Wyatt Browning, *S.C.* Δ '17, is a salesman for the R. L. Bryon Co. of Columbia, S.C.

▪ Robert Chapin Barron, *Pa.* Φ '22, is with the Duquesne Light Co. of Pittsburgh, Pa.

▪ John W. Groves, *N.C.* Θ '22, is pastor of the Presbyterian Church at Millersburg, Ky.

▪ John C. Gordy, *La.* E '16, is manager of the Jefferson Island Salt Co. at Jefferson Island, La.

▪ David D. Jamison, *Pa.* X-O '25, is with the General Fireproofing Co. in Youngstown, Ohio.

▪ Carroll Wilfred Walters, *Iowa* Δ '30, is credit manager for the Sherwin-Williams Paint Co. in Brookline, Mass.

▪ Dr. Wm. H. Lawson, III, *Ga.* E '23, industrial surgeon, is located at 512 Lakeside, Jenkins, Ky.

▪ Samuel S. Whittihorne, Jr., *Ga.* Φ '09, is connected with the Arkansas Highway Commission and is located at Rogers, Ark.

▪ Anson Jesse Ives, *Ga.* B '13, is an appraiser for the Federal Home Loan Corporation in Jacksonville, Fla.

▪ George Lewis Cope Hunter, *Ga.* B '14, is living in Washington, D.C., where is an auditor for the Federal Farm Bank.

▪ Dr. Chas. A. Pigford, *Miss.* Γ '29, is now connected with the Army and Navy General Hospital at Hot Springs, Ark.

▪ Rev. Wm. Reynolds Howell, *Ala.* I '01, is pastor of the Methodist Church at Dadeville, Ala.

▪ A. J. MacElroy, *N.Y.* A '98, is president of the Acorn Publishing Co. in Rockville Center, N.Y.

▪ Henry J. Gerling, *N.Y.* A '99, is Superintendent of Schools in St. Louis, Mo.

▪ Lawrence E. Gould, *N.Y.* A '01, is president of the Economy Electric Devices Co. in Chicago.

▪ Al Mellowes, *N.Y.* A '06, is vice-president and general manager of the National Lock Washer Co.

▪ Edwin R. Thomas, *N.Y.* A '08, has been elected president of the New Bedford Board of Commerce.



## CHAPTER NATAL

- William C. Sloan, *N.Y.* A '09, is general manager of the Northern Pacific Railway.
- Newman Ebersole, *N.Y.* A '10, is general purchasing agent for the American Rolling Mill Co. of Middleton, Ohio.
- E. A. Emerson, *N.Y.* A '10, is the president and managing director of the Armco International Corporation.
- Austin P. Story, *N.Y.* A '13, is vice-president and treasurer of the Chilli-cothe Paper Co.
- Alden C. Buttrick, *N.Y.* A '16, is president of the Security Envelope Co. in Minneapolis, Minn.
- Harold Jay, *N.Y.* A '16, is manager of southeastern sales for the Libby Owens Ford Glass Co.
- E. C. Read, *N.Y.* A '17, is vice-president of the Filer and Stowell Co. of Milwaukee, Wis.
- Albert O. Degling, *N.Y.* A '20, is vice-president of Abbott, Merkt, and Co. in New York City.
- T. A. Cheeves, Jr., *N.Y.* A '21, is secretary-treasurer of the Marlin Mineral Water Co., Inc., at Marlin, Tex.
- Russell E. Dean, *Mich.* I-B '15, is president of the Morse Boulger Destructor Co. in New York City.
- Arden L. Allyn, *Ohio* Δ '08, is director of education at Bliss Business College in Columbus, Ohio.
- Hurst R. Anderson, *Ohio* Δ '32, is professor of public speaking at Allegheny College, Meadville, Pa.
- Willard A. Banks, *Ohio* Δ '13, is editor of the *Labor News* for the Chicago Federation of Labor.
- Morris L. Barr, *Ohio* Δ '90, is principal of the Barringer High School, Newark, N.J.
- Carl H. Beasley, *Ohio* Δ '16, is manager of the F. G. Beasley Milling and Grocery Co. of Athens, Ohio.
- Harry L. Berno, *Ohio* Δ '27, is vice-president of the W. H. Davie Seal Co. in Cleveland, Ohio.
- Charles C. Martin, *Ohio* Δ '14, is manager of the Chicago office of the B. F. Goodrich Rubber Co.
- Dr. Harrison J. Weaver, *Ohio* Δ '09, is trainer for the St. Louis Cardinals baseball team.
- Andrew D. Cooper, *Colo.* Δ '27, is managing editor of *The Wadsworth News* of Wadsworth, Ohio.
- Theodore R. Rohwer, *Wash.* B '29, is a member of the faculty and football coach at Grant High School, Portland, Ore.
- Robert Considine, *Wash. City* P '33, has attained prominence as a sports writer.
- William Thomas King, *Ga.* Ψ '27, is principal of the Griffin, Ga., High School.
- James Revis Braley, *Ky.* K '28, is Civil Works Administrator at Ozark, Ala.
- Thomas J. Jones, *La.* E '14, is a civil engineer in New Iberia, La.
- William H. Yarborough, Jr., *N.C.* Ξ '31, is practicing law in Raleigh, N.C.
- Kinsley L. Du Bois, *Wash.* A '25, is operating a lumber mill at Rainier, Ore.
- Jay Alvin Jacobsen, *Mont.* B '32, is a pharmacist in Helena, Mont.
- Harry Norquist, *Wash.* A '20, is in the oil furnace business in Portland, Ore.
- Fred Clark, *N.Y.* A '32, is City Planning Engineer for the city of Montclair, N.J.
- Robert Llewellyn Ennis, *Ohio* E '26, is a mechanical engineer in Cincinnati.
- Pollard E. Harrison, *La.* E '14, is the Ford dealer at Montgomery, La.
- Jay P. Barnes, *N.Y.* A '93, is the city treasurer of Pittsfield, Mass.
- C. M. Stegner, *N.Y.* A '00, is Commissioner of Buildings in Cincinnati, Ohio.
- Howard C. Rice, *N.Y.* A '05, is president of C. Kurtzmann and Co., Buffalo, N.Y.
- Arthur Roeder, *N.Y.* A '07, is president of the Colorado Fuel and Iron Co.
- H. F. Merrill, *N.Y.* A '26, is the associate editor of *Forbes Magazine*.

*Colorado Lambda*—To Mr. and Mrs. Ralph C. Jensen, a son, Ralph Jerrell, at Ancon, Canal Zone, June 16, 1934.

*Georgia Beta*—To Mr. and Mrs. Arthur Charles Beall, a son, George Scott Beall, at Atlanta, Ga., June 13, 1934.

*Georgia Epsilon*—To Mr. and Mrs. Wm. Ernest Rogers, a son, Wallace, at Atlanta, Ga., June 4, 1934.

*Georgia Phi*—To Mr. and Mrs. Montgomery S. Hill, a daughter, Carilyn Earle, at Greensboro, N.C., March 16, 1934.

*Georgia Phi*—To Mr. and Mrs. Henry Durand Morgan, a son, Henry Durand, Jr., at Atlanta, Ga., May 16, 1934.

*Georgia Psi*—To Mr. and Mrs. Bomar A. Olds, a daughter, Alice Lanier, at Atlanta, Ga., March 1, 1934.

*Georgia Psi*—To Mr. and Mrs. Milton C. Riley, a son, Lucian Sanders, at Atlanta, Ga., June 12, 1934.

*Idaho Alpha*—To Mr. and Mrs. Clarence J. Meakin, a son, Clarence James, Jr., at Los Angeles, Calif. May 1, 1934.

*Illinois Beta*—To Mr. and Mrs. Charles E. Whiting, a daughter, Mary Ellen, at Evanston, Ill., June 9, 1934.

*Massachusetts Beta-Upsilon*—To Mr. and Mrs. Lee A. Worrell, a son, Richard DeWitt Worrell, at Providence, R.I., July 4, 1934.

*New Hampshire Beta*—To Dr. and Mrs. William Prince, a daughter, Margaret S., at Durham, N.Y., May 14, 1934.

*New York Alpha*—To Mr. and Mrs. Clark J. Lawrence, a daughter, Audrey, October 14, 1933.

*New York Alpha*—To Mr. and Mrs. John L. Koch, a son, Albin Cooper, August 25, 1933.

*New York Alpha*—To Mr. and Mrs. D. G. Douglas, a son, Damon, Jr., January 11, 1934.

*New York Alpha*—To Mr. and Mrs. John S. Parke, a son, John, Jr., November 11, 1933.

*New York Alpha*—To Mr. and Mrs. Lynn Ransom, a daughter, Carol, June 17, 1933.

*New York Alpha*—To Mr. and Mrs. J. D. McCullough, a son, David, October 11, 1933.

*New York Alpha*—To Mr. and Mrs. Hugh B. Hodge, Jr., a son, Hugh Lennox, at Millard Fillmore Hospital, Buffalo, N.Y., May 5, 1934.

*New York Alpha*—To Mr. and Mrs. Frank Bixby Campbell, a son, Duncan Beauchamp, at Denver, Colo., April 24, 1934.

*North Carolina Theta*—To Mr. and Mrs. Thompson S. Baker, a daughter, Sara Church, January 25, 1934.

*Pennsylvania Delta*—To Mr. and Mrs. Brady S. Armor, a daughter, December 28, 1933.

*Tennessee Zeta*—To Mr. and Mrs. M. L. MacQueen, a son, Leigh Windsor, at Memphis, Tenn., May 8, 1934.

*Texas Delta*—To Mr. and Mrs. William H. Egan, a daughter, Judith Jeanne, at Dallas, Texas, May 7, 1934.

*Virginia Kappa*—To Mr. and Mrs. William Stirling King, a daughter, Kathryn Tribble, at Richmond, Va., April 21, 1934.



▪ Letter Men of Montana Alpha at Montana State College: Front Row, Kravic, Bailey, Dyer, Eastman, David, VanFleet, Lord; Standing, Bruckner, Murdock, Krisman, Wilder, Doyca, Burns, Dale, Young.

▪ S A Es take an active part in the affairs of the alumni of Gettysburg College. Chas. W. Beachem, *Pa.* Δ '25, is alumni secretary with office on the college campus at Gettysburg; R. K. G. ("Dutch") Rice, '22, is president of the Baltimore Club; Rev. Robert J. Wolf, '14, of the Philadelphia Club; and George D. Cobaugh of the Bullet Club, a social group.



## S A Es in the N. C. A. A. Meet

Five S A Es won places in the track and field events of the N.C.A.A. track meet held June 23 at Los Angeles, Calif. Charles Parsons, *Calif.*  $\Gamma$ , son of the old-time track star, and Hunter Russell, *Ill.*  $B$ , were awarded a tie for second place in the 100 yard dash; Ed Ablowich, *Calif.*  $\Gamma$ , a 1932 Olympic games star, finished fifth in the quarter mile; Hueston Harper, *Calif.*  $\Gamma$ , won sixth place in the shot put with a throw of 50 feet,  $3\frac{3}{8}$  inches, and Chester Cruickshank, *Colo.*  $\Delta$ , was fourth in the hammer throw with a throw of 163 feet,  $10\frac{3}{4}$  inches, and sixth in the discus throw. Parsons, who also placed second in the 220 yard dash, was first awarded second place over Russell and Ablowich was given seventh, but after the judges had looked over the results of the races as shown by the movie camera they revised their decisions. It is interesting to note that Ablowich and Harper were co-captains of the strong Southern California track team which placed second to Stanford in the team totals.

## Lands Largest Shark



■ Chas. B. Shaeffer, *Kan.*  $A$  '16, and Shark Caught by Him.

Charles B. Shaeffer, *Kan.*  $A$  '16, of Kansas City, caught the largest shark ever landed in those waters while spending the winter with his family at Pass-A-Grille, Fla. It weighed over 500 pounds. Shaeffer is president of the Trustees of the Sigma Alpha Epsilon Association, Lawrence, Kan. He recently resigned the presidency of the Bunting Hardware Company of Kansas City which was founded by his uncle, the late George H. Bunting, *Tenn.*  $Z$  '91, of which he has been general manager for many years, and became president of the Munger Investment Company, large real estate subdivision developers, in Kansas City and Florida. His brother-in-law, Richard J. Munger, *Mo.*  $A$  '32, is vice-president and treasurer of the company. After completing a full year's rest by summering at Cape Cod with his family, Shaeffer will reenter business actively in the Fall.

## Frazer Given Pershing Award



■ James Frazer, *Wash.*  $A$ , Cadet Colonel of R.O.T.C. at the University of Washington, Member of National Championship Rifle Team and Winner of Pershing Military Medal Which Was Presented to Him by General Pershing in Washington, D.C., During the Christmas Holidays.

**A**LONG with a group of eighteen R.O.T.C. and C.M.T.C. students representing all sections of the country, James G. Frazer, *Wash.*  $A$  '34, was given the Pershing Award for "distinguished attainment in military education" on December 2, 1933. These eighteen students represented the pick of all the R.O.T.C. and C.M.T.C.

students in the country, and were in Washington, D.C., as guests of the Civilian Military Education Fund. The medals were awarded personally by General John J. Pershing, who established the award in 1932. Each year the award and trip to Washington are granted to that C.M.T.C. candidate, and R.O.T.C. student, of each of the nine Corps Areas, who makes outstanding progress in his military work during the year. R.O.T.C. selections are based on the military and academic records of students since their enrollment in the R.O.T.C.

Frazer's record as published with the award read: "Cadet Colonel, Coast Artillery, R.O.T.C. unit, University of Washington. Attended camp, Fort Barry, Calif., 1933. Rated superior in leadership and military bearing. Served as Cadet Commander for target practice with 12-inch mortars and received high commendation. Scholastically, he has been an "A" grade student throughout his military course. He is a two year varsity letterman and student manager of the Rifle team. In 1932 he won the silver cup awarded annually to the Honor Basic Student, and in 1933 the Junior Military Prize, awarded annually to the outstanding junior in the Corps."

## Bright Was Snow Sculptor

■ Robert D. Bright, *N.H.*  $A$  '37, son of Arthur A. Bright, *Pa.*  $\Delta$  '09, of Passaic, N.J., was the designer of the snow sculpture group of New Hampshire Alpha which won honorable mention at the Dartmouth winter carnival of 1934 and was shown on Page 58 of *THE RECORD* for May where his name was incorrectly carried as "Bob Wright."

## Masquerade Party at Pullman

**T**HE annual masquerade which is held by Washington Beta at Washington State College was held this year on March 17. This dance is one of the outstanding fraternity dances on the campus and is held in place of a formal. Taxis call for all of the "gal friends." When the young ladies arrive at the chapter house they are taken up a ladder to the second floor. They travel through dark halls and in order

to get to the dance floor, they must go down a long slide. The spring motif was used this year and ten thousand daffodils decorated the walls. The background was a landscape with numerous Dutch windmills. Refreshments were served in the chapter room which was decorated to represent a cabaret. Many outstanding people on the Washington State campus were among the seventy couples who attended this dance.

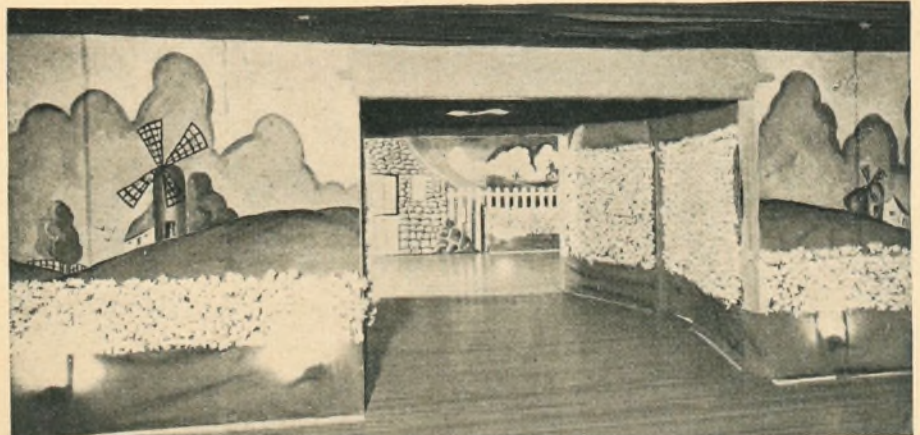

■ Artistic Decoration of Washington Beta's Home for Annual Masquerade Party at Pullman.



## Chapters at Syracuse and Arkansas



■ New York Delta, 1933-34, at Syracuse University: Front Row, Barnes, Siegfried, Goodhue, Danahy, Delaney, Norseen, Coburn; Second Row, Howland, Moore, Coffey, Kring, Hecker, Andrews, Metzgar; Third Row, Ousby, Hudson, Babcock, Butkus, Pentz, Burke, Cody, O'Brien, Willis, Kellogg, Wallace; Fourth Row, Horne, Rasp, Doyle, Sainsbury, Marks, Erway, Parhiala, Martinec, Gorelick, Hach; Fifth Row, Roberts, Dewey, Weber, Foote, Sandholzer, Blauvelt, Learché, Rowley, Crocker.



■ Arkansas Alpha-Upsilon at the University of Arkansas, 1933-34. Front Row, Greening, Miles, Leatherman, Brewster, Leslie, Shankle, Wynne; Second Row, Dean, Garrett, Goodwin, Jones, Scott, Deane, Bateman, Mahoney, Ware, Allen; Third Row, Arnold, Holcomb, Ash, Bourland, Boatright, Brewer, Jeffers, Moore, Woolfolk, Williamson, Lee, Russell, Hervey; Fourth Row, Pickens, Velvin, Norman, Norton, Kay, Merrick, Somers, Stanley, Burton, Thompson, Ward.



# Chapter Achievements

Compiled from semi-annual reports

## PHI BETA KAPPA

*California Beta*: J. A. Hussey  
*California Epsilon*: Donald Craven  
*Georgia Beta*: Crenshaw  
*Georgia Epsilon*: Stubbs, Lynes, Maddox  
*Illinois Theta*: Philbrook  
*New York Alpha*: Thos. P. Almy  
*North Carolina Theta*: A. F. Schenck  
*Ohio Delta*: Cecil Jones, Harold Wilcox  
*Ohio Tau*: Alfred Free  
*Oklahoma Kappa*: West  
*Pennsylvania Delta*: Hill, Day

## PHI KAPPA PHI

*Alabama Alpha-Mu*: G. E. Lourie  
*Florida Upsilon*: Woodward, Judy  
*Georgia Beta*: Crenshaw, Maddox  
*Montana Alpha*: Eagle  
*Oklahoma Mu*: John Watson

## OMICRON DELTA KAPPA

*Alabama Alpha-Mu*: C. E. Killebrew, A. D. Howard  
*Alabama Iota*: Oliver Cox, McCoy Whitmire  
*Alabama Mu*: Beach Chenoweth, Wilmer Poyner  
*Georgia Epsilon*: Stubbs  
*Kentucky Kappa*: Rowell, Dodd, Griffith, Read  
*Ohio Delta*: Cecil Jones, Harold Wilcox  
*South Carolina Delta*: Brailsford  
*Tennessee Omega*: Wellford, Kent  
*Virginia Kappa*: Vaughan

## TAU BETA PI

*Alabama Alpha-Mu*: G. E. Lourie  
*California Beta*: J. B. Eachus  
*Colorado Lambda*: B. H. Anderson, R. W. Price, T. W. Nelson  
*Iowa Gamma*: G. Smith, M. Allen, G. Lehman, E. Novak, W. Stolp, G. Taber, R. Kline  
*Kansas Alpha*: C. Cantrell  
*Montana Alpha*: Eagle  
*New York Alpha*: Kitchen, Williams  
*Ohio Rho*: A. K. Gaetjens, R. W. Seifert, R. J. DeLargy  
*Oklahoma Kappa*: Fred Newton  
*Oregon Alpha*: Harold Thomas

## BLUE KEY

*Alabama Alpha-Mu*: A. D. Howard, J. A. Vann, Oliver Wiley  
*Arizona Alpha*: Hudson, Clark  
*Arkansas Alpha-Upsilon*: Ernest Deane, Gaston Williamson  
*California Delta*: Gordon Gary, Porter Hendricks, Arnold Antola  
*Colorado Lambda*: H. D. Squibb, R. W. Price, J. S. Kennedy  
*Florida Upsilon*: Dell, Woodward, D. Judy  
*Georgia Beta*: Crenshaw, Maddox, Patton, Hopper  
*Indiana Alpha*: Robert Deupree, Robert Primmer, George Lewis, Harold Nelson  
*Michigan Gamma*: Jim Quello, Robert Armstrong, John Manning, Bob Monnett, Willard Mitchell  
*Mississippi Theta*: Davis, Richmond  
*Ohio Mu*: Bill Klemper  
*Ohio Rho*: W. G. Hall, R. W. Seifert, R. B. Leiter  
*Oklahoma Mu*: W. Robertson, Rea Chamberlain  
*South Carolina Gamma*: J. M. Humphries, G. B. Eaker, W. B. Latimer  
*Tennessee Lambda*: Miller, Jackson, Anderson, Dollarhide, Cummings  
*Tennessee Omega*: Wellford, Hart, Gamble, King, Castleberry  
*Texas Delta*: Jim Wallace, Curtis Horn

## EDITORS

*Alabama Iota*: Oliver Cox, *La Revue*  
*California Alpha*: Alden Sadler, *Quad*  
*California Delta*: Andrew Hamilton, *Daily Bruin*  
*Colorado Lambda*: T. W. Nelson, year book  
*Georgia Epsilon*: Merriwether Ficklen, *Campus*  
*Indiana Alpha*: Harold Nelson, *Franklin*  
*Iowa Beta*: Louis Melicek, *Journal of Business*  
*Iowa Gamma*: R. Kline, *Engineer*  
*Kentucky Kappa*: Griffith, annual  
*Michigan Alpha*: Latimer Obee, paper; R. Hartzog, *Homecoming Review*  
*New Hampshire Alpha*: Bill Mock, *Aegis*  
*North Carolina Xi*: Alex Andrews, annual; Claiborne Carr, paper  
*Ohio Sigma*: Seward Beacon, *Unionian*  
*Ohio Tau*: Kenneth Flint, *Student*  
*Tennessee Eta*: Edward Whitson, paper  
*Tennessee Lambda*: Harold Curtis, *Collegian*  
*Tennessee Omega*: Gamble, *Cap and Gown*  
*Texas Delta*: Cutris Horn, *Rotunda*  
*Vermont Beta*: Charles J. Libby, *Cynic*

## CAPTAINS

*Alabama Iota*: Floyd Clark, football; Zack Schussler, track  
*Arizona Alpha*: Jack, baseball; Clark, polo  
*California Gamma*: Ablowich and Harper, track; E. Shar, polo  
*Georgia Psi*: Borvil Grey, basketball  
*Illinois Delta*: Allan Russell, baseball and football; John Heinlein, football '34  
*Massachusetts Beta-Upsilon*: K. Hathaway, lacrosse  
*Michigan Alpha*: Miller, basketball  
*Montana Beta*: Hawke, track; McArthur, swimming  
*Nebraska Lambda-Pi*: Masterson, football  
*New Hampshire Alpha*: Ralph Brabbee, soccer  
*New York Rho*: M. Fasco, football  
*North Carolina Nu*: Fred Lloyd, boxing  
*Oregon Alpha*: Joe Hedgepeth, polo  
*Pennsylvania Sigma-Phi*: Ralph Landsnaes, ice hockey  
*Pennsylvania Theta*: John Pennypacker, football  
*South Carolina Delta*: Ellison, tennis, Hart, golf  
*Tennessee Omega*: Wellford, football  
*Texas Rho*: Clyde McDowell, baseball  
*Virginia Kappa*: Franklin, basketball  
*Washington Beta*: Ronald Kelley, track; Rex Scott, basketball  
*Wyoming Alpha*: Les Witte, basketball

## MANAGERS

*Alabama Iota*: McCoy Whitmire, football; Bob Kendall, track  
*California Alpha*: Edwin Harwood, golf  
*California Beta*: H. R. Richards, boxing; W. J. Milliken, basketball; R. C. Dunklespiel, baseball  
*California Delta*: Gordon Gary, basketball  
*Georgia Beta*: Patton, football  
*Georgia Psi*: Thad Murphey, glee club  
*Kentucky Epsilon*: McCown, football  
*Louisiana Epsilon*: R. Sadler, basketball  
*Massachusetts Beta-Upsilon*: S. Werme, football  
*Michigan Alpha*: Longworth, cross country

*Nebraska Lambda-Pi*: Rex Clemmons, football; Warren DeBus, student athletics  
*New Hampshire Alpha*: Mac Collins, Players Palaeopitus  
*New York Alpha*: Shahan, football  
*New York Rho*: E. Crawford, debate  
*Ohio Delta*: Fleet Dillon, track; Don Morgan, baseball  
*Pennsylvania Alpha-Zeta*: J. A. Clark, football  
*Pennsylvania Phi*: V. E. Bender, track  
*Pennsylvania Theta*: John McBride, fencing  
*Rhode Island Alpha*: Francis Goff, baseball  
*South Carolina Delta*: Urquhart, football  
*South Carolina Phi*: Geer, swimming; Jay, track; Waugh, basketball  
*Tennessee Lambda*: Thompson, football  
*Tennessee Omega*: Hart, basketball  
*Tennessee Zeta*: Robert Metcalf, football  
*Texas Rho*: Woolford McFarland, baseball  
*Virginia Kappa*: Vaughan, tennis  
*Virginia Omicron*: A. W. Duncan, track  
*Virginia Sigma*: McCully, wrestling; Dean, football

## PRESIDENTS

*Alabama Alpha-Mu*: N. G. Houston, junior class; J. A. Vann, International Relations club  
*Alabama Iota*: Olliver Cox, Omicron Delta Kappa; Stanford Smith, freshman class; Fred Koenig, Belles Lettres  
*Alabama Mu*: Hugh Merrill, student body '34-'35  
*Arizona Alpha*: Jack, senior class  
*Arkansas Alpha-Upsilon*: Sidney McMath, sophomore class  
*California Delta*: Porter Hendricks, student body  
*California Epsilon*: Charles Hirt, glee club, Oxy Players; Fred Darby, Kappa Nu Sigma; Valentine Kolesoff, Cosmopolitan club; Paul Hadley, Book and Candle club; Joe Landon, orchestra  
*California Gamma*: Lawrence Pritchard, student body  
*Colorado Chi*: Lam, sophomore class  
*Colorado Delta*: William Ridell, senior class; Bernard Ridell, sophomore class; Gordon Ayres, Green Knights; Charles Terrill, freshman class  
*Colorado Lambda*: T. W. Nelson, press club; E. F. Kingman, senior class; R. W. Price, Kappa Kappa Psi  
*Georgia Beta*: Maddox, Blue Key  
*Georgia Epsilon*: Albert Stubbs, senior class; Tom Brumby, orchestra  
*Georgia Psi*: Thad Murphey, Phi Eta Sigma; Borvil Grey, senior class  
*Illinois Delta*: Allan Russell, senior class; Edward Clauter, junior class  
*Indiana Alpha*: Robert Deupree, student council; Robert Primmer, Blue Key; Harold Nelson, state interfraternity council; Raymond Stump, junior class; Charles Piercy, sophomore class; Edward Balsler, freshman class  
*Iowa Delta*: Robert Bates, English club; ElRoy Alexander, pre-med club  
*Kansas Alpha*: G. Reynolds, dramatic club; C. Cantrell, Sigma Gamma Epsilon  
*Kansas Beta*: Clay Reppert, student council; Nelson Reppert, Scarab and Friars; Howard Moreen, Block and Bridle  
*Louisiana Epsilon*: J. G. Allen, college of science; G. Odgen, junior class; George Womack, sophomore class; W. Stopher, Kappa Gamma Phi  
*Massachusetts Beta-Upsilon*: K. Hathaway, Skull  
*Michigan Alpha*: R. B. Hartzog, senior class; F. Anderson, dramatic club  
*Michigan Gamma*: Charles Kelley, junior class  
*Michigan Iota-Beta*: Stanley Smith, glider club



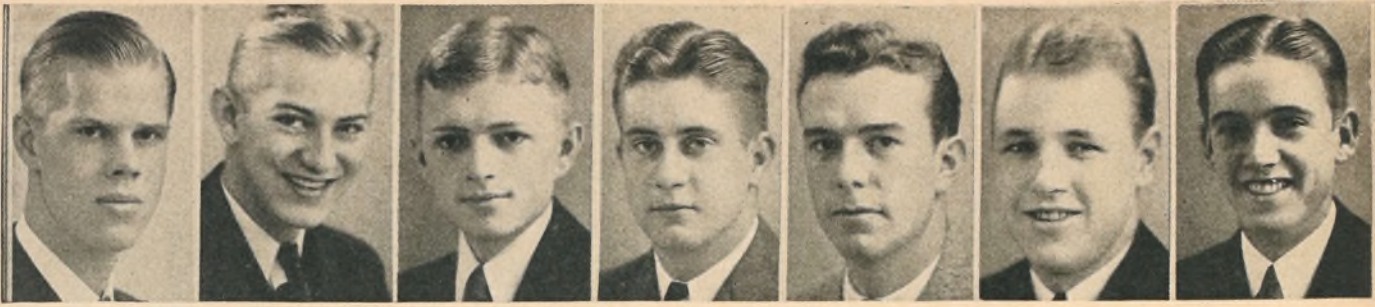

▪ Leaders of Kansas Beta at Kansas State College. Richard Smith, Vice-Pres. Freshman Panhellenic; William Stewart, Rifle Team; Leonard Izard, Bus. Mgr. *Kansas State Engineer*; Dwight Klinger, R.O.T.C. Lieutenant; Bill Scales, Sec.-Treas. Panhellenic; Nelson Reppert, Pres. Blue Key and Scarab; Howard Moreen, Bus. Mgr. *Royal Purple* and Vice-Pres. Student Governing Association.



▪ Honor Men of Maine Alpha at University of Maine. Top, Ernest Saunders, *Campus* staff; Stuart Mosher, Bus. Mgr. *Prism*; Elston Ingalls, E.A., Editor of *Campus*, Pres. of "Masque"; Walter Richardson, E.D.A., Junior Week Comm.; Francis Morong, Track, Sec. Student Senate. Bottom, William Bessom, Football; Roger Hutchins, Golf; Alvin Head, John Wilson, Sidney Look, Charlotte La Chance (Hon. Lieut. Col.), William Rossing, Thaxter Small, Albert Smith, Scabbard and Blade; Herbert Wilbur, Golf; Richard Hill, Football.

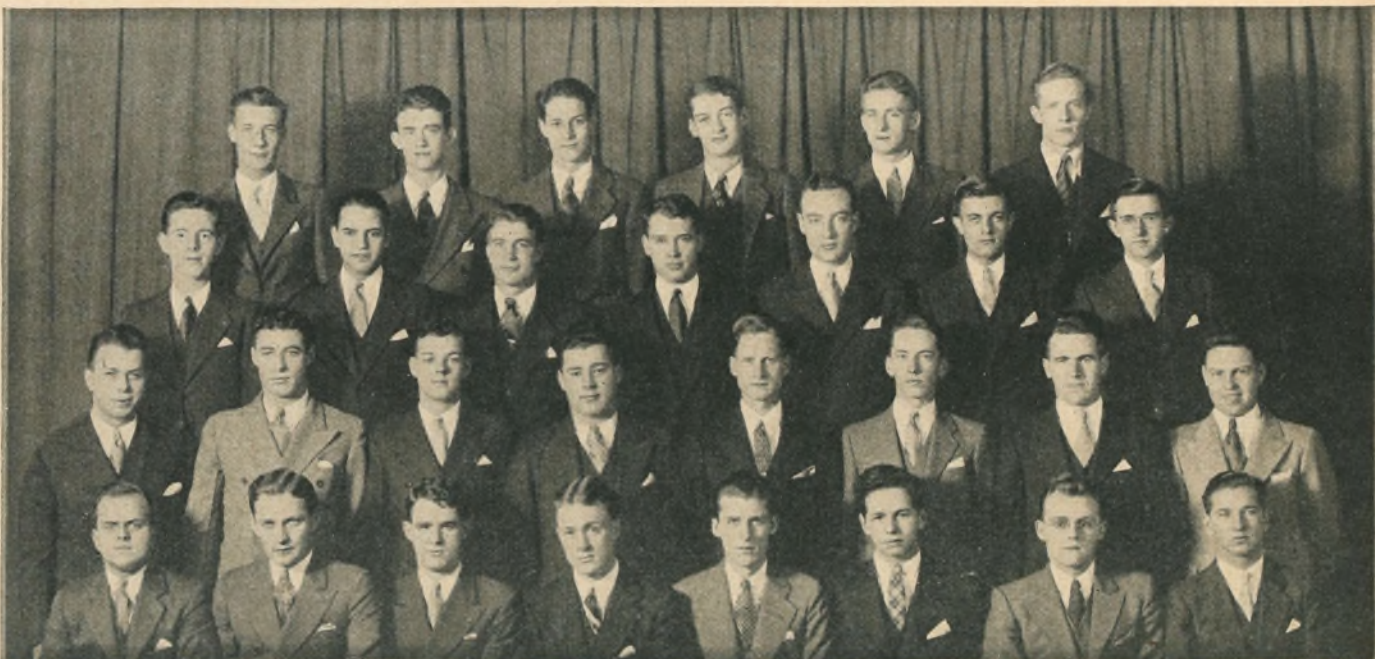

▪ Active Chapter of Ohio Theta at Ohio State University, '33-'34. Top Row, R. P. Spreng, W. M. Inskip, W. B. Haas, C. R. Wagner, K. C. Claypoole, J. B. May; Third Row, R. D. Strauch, T. E. Clark, H. A. Murphy, F. L. Walton, R. H. Bright, R. L. Hill, R. L. Irwin; Second Row, E. S. Colucci, F. Fisch, J. P. Strater, E. J. Roush, H. D. Burkett, C. H. Duncan, R. W. McCrystal, R. L. Dressel; First Row, C. B. Yardley, E. H. Claypoole, W. W. Richards, A. L. Bisbee, W. B. Poe, L. R. Dore, A. A. Maynard, W. G. Siemon.



# CHAPTER CHATTER

*Montana Beta:* Hawke, senior class; Peterson, business administration club  
*Nebraska Lambda-Pi:* Rex Clemmons, Alpha Kappa Psi  
*New York Mu:* Donald Tillman, senior class  
*New York Rho:* M. Loveys, Thelomathesian

*North Carolina Nu:* Jack Viol, Alpha Kappa Psi; William Klove, sophomore class  
*North Dakota Alpha:* Russell, Phi Delta Phi

*Ohio Delta:* Cecil Jones, student body  
*Ohio Mu:* Bill Klemper, student body  
*Ohio Sigma:* Seward Beacom, Purple Mask

*Oklahoma Kappa:* Mooney, glee club  
*Oklahoma Mu:* W. Robertson, sophomore class; Orville Frantz, freshman class; Rea Chamberlain, Y.M.C.A.; Jack Friedenberger, Phi Eta Sigma

*Oregon Alpha:* John Gallagher, freshman class

*Pennsylvania Alpha-Zeta:* F. O'Hara, Friars society; W. Cooper, Druids society; J. A. Clark, Parmi Nous society

*Pennsylvania Delta:* H. B. Hallman, Tribunal

*Pennsylvania Theta:* T. S. Hinkel, Phi Kappa Beta

*Pennsylvania Zeta:* Zaffy, junior class

*South Carolina Delta:* Black, senior law class, Phi Delta Phi; Brailsford, Omicron Delta Kappa; Ellison, German club; Nevergold, Cotollion; Clarkon, junior law class; Jones, honor council; May, Euphradian; Lumpkin, freshman class

*South Carolina Gamma:* J. M. Humphries, Blue Key

*South Carolina Phi:* Hutchison, student body, student council

*Tennessee Eta:* Andrew Taylor, student body; Howard Kirksey, senior class

*Tennessee Lambda:* William Bassett, Toreadors

*Tennessee Omega:* Wellford, senior German club; Rose, junior German club; Castleberry, "S" club

*Tennessee Zeta:* Harvey Jones, sophomore class

*Texas Delta:* John Haskins, law students association; Sam Burford, freshman law class

*Virginia Sigma:* Tucker, publications board; McCully, "13" club; Dean, junior class

*Washington Alpha:* Jack Murphey, freshman class

*Washington Beta:* Ross Armstrong, junior class

*Washington City Rho:* William Wilson, sophomore class

## ALABAMA ALPHA MU (Alabama Polytechnic Institute)

*Chapter Activities:* Spades, William Hughes; Omicron Delta Kappa, William Hughes; Blue Key, W. W. Nelson (pres.), J. G. Shaw (sec.), T. C. Scott; Scabbard and Blade, W. W. Nelson; Phi Lambda Upsilon, J. L. Parker (pres.), Carl Wittichen (sec.), W. M. Hughes; Delta Sigma Pi, J. G. Shaw (sec.), M. B. Campbell; Phi Delta Gamma, J. L. Parker; "A" Club, N. G. Houston, Barney Musgrove, Gilbert McMillan; ass't cheer leader, W. W. McTyiere; pres. junior class, W. W. McTyiere; sec. soph class, R. R. White; ass't bus. mgr. the *Plainsman*, William Lee; ass't bus. mgr. the *Glomerata*, M. B. Campbell; football, N. G. Houston, Barney Musgrove, Foy Thompson, Gilbert McMillan; track, Foy Thompson, Alvin Moreland; chemical society, J. L. Parker (pres.); executive cabinet, William M. Hughes (pres.), M. B. Campbell.

## ARKANSAS ALPHA-UPSILON (University of Arkansas)

*Rank in Scholarship 4th in all fraternities*

*Chapter Activities:* "Muddy" Lake, football, honorable mention in Southwest Conference; Tommy Wynne, freshman football; Marion Pickell, R.O.T.C. cadet major; Clyde Brown, R.O.T.C. cadet major and commander of the Pershing Rifles; Chester Dean and "Muddy" Lake, cadet captains; John Stanley, David Boatright, Bud Hobson, cadet lieutenants; Ernest Deane, associate editor of *Arkansas Traveler*; George Brewer, sports editor of *Arkansas Traveler*; Joe Thompson, associate editor of *Razorback* and *Stooge*; Percy Burton, Jimmie Leslie, *Stooge* staff; Gaston Williamson, Phi Beta Kappa; Vincent Miles, highest ranking member of freshman class in scholarship; Sidney McMath, bus mgr. of *Razorback*; Tommy Wynne and Bateman, representatives to the student senate; Gus Jones, treasurer of student body; Pat Greening, pres. of sophomore class; Chester Dean, mgr. of intramural sports; Clyde Brown, tennis.

## CALIFORNIA GAMMA (University of Southern California)

*Actives 29 Pledges 19*

*Rank in Scholarship 4th in all fraternities*

*Pledges:* Christian Larson, Robert Walker, Donald Cassidy, Joty Falvo, Gil Sewell, Los Angeles; Winston Chick, John Couch, Raymond Cartwright, El Centro; Ford Lynch, Howard Goudy, Long Beach; Orin Chaffin, Hink Williams, San Diego; Harold Bollinger, Robert Beauchamp, Eagle Rock; William Warner, Beverly Hills; Fredrick Brewer, Camarillo; James Sutherland, Inglewood; Lionel VanDeerling, Glendora; James Ward.

*Chapter Improvements:* Chapter jumped from 16th to 4th in scholarship; abolished "Hell Week" and instituted "prosperity week" with constructive work in its place; added a new sleeping porch to the house which accommodates 22 beds; installed telephone service in all but two rooms; bought a new steel safe.

*Campus Activities:* Ed Ablowich and Hueston Harper, co-captains of track, Skull

and Dagger; Elwood Jones, Knights, men's council, track; Lonnie Hood, Blue Key, football, track; Gene Carter, dramatics, track; Granville Ashcraft, track, athletic relations committee; Gerard Burchard, King Hall, Jim Sutherland, Glen Backer, Ford Lynch, Ralph Hanson, football; Irvine Warburton, Sigma Sigma, All-American football, track; Evan Shaw, polo (capt.), dramatics; Argyle Smith, polo; Everett Spraker, mgr. ice hockey, mgr. football, circulation mgr. the *Engineer*; Paul Bryan, ass't editor *El Rodeo*, Alpha Eta Rho, Alpha Kappa Psi; Thomas Rockwell, jr. football mgr., Alpha Eta Rho (pres.), Alpha Kappa Psi; Van Deering, *Daily Trojan*; Robert Young, Phi Beta Kappa; Don Houghton, Hink Williams, Sheldon Brockett, band and male chorus; Bob Beauchamp and Ray Cartwright, frosh track.

## CALIFORNIA EPSILON (Occidental College)

*Chapter Improvements:* Won scholarship cup for the fifth consecutive time. Won interfraternity track cup for second consecutive year.

*Campus Activities:* Craven, Hadley, Driscoll, Jennings, Phi Beta Kappa; Everett, Tuttle, Haden, Parkhurst, Nichols, Sourk, track; Everett, Tuttle, football; Kulow, freshman football; Parkhurst, Hirt, Hadley, Hindrichs, dramatics; Hull, editor of *Occidental*; Wheatley, Parkhurst, Hindrichs, Press Club; Darby (pres.), Brubaker, Gage, Sharp, Ehman, Kappa Nu Sigma; Hadley (pres.), Gage, Ehman, Book and Candle Club; Landon, orchestra; Bartron, Landon, Hadley, tennis; Bartron, baseball; Kolesoff (pres.), Brubaker, Cosmopolitan Club.

## FLORIDA UPSILON (University of Florida)

*Scholarship 3rd in 23 fraternities*

*Campus Activities:* Dick Judy, Blue Key, L'Apache, Phi Eta Sigma, Phi Kappa Phi, Scabbard and Blade, Colonels, Serpent; Walter Woodward, Blue Key, Phi Kappa Phi, Phi Gamma Mu, Scabbard and Blade, Phi Delta Phi, L'Apache, Colonels, Serpent; Bill Reeder and Hartford Vereen, Phi Delta Phi; Leroy Sheftall, R.O.T.C. Lt., Serpent; Ned Hinson, Bacchus, Pirates, Theta Ribbon; S. T. Dell, R.O.T.C. Major, Sabres, Blue Key; Jack Judy, R.O.T.C. Lt.-Col., Sabres; George McCampbell, Jack Henderson, Jack Beckwith, Charles Fleming, football; S. T. Dell, Sam Dunlap, Billy Gaither, George Leaird, John Stembler, Pirates; Arthur Cobb, Billy Gillen, Conrad Hardie, Henry Peters, Tommy Shad, L'Apache; Milton Brownlee, Alpha Zeta; Bob Upham, track; George Smathers, basketball; Charles Fleming, boxing; Waldo and Taylor, honor students; Hugh Hamill and Bob McColsky, football numerals; Paul Siemon, tennis numeral; Gus Adams, basketball numeral; Taylor, McColsky, McGahey, Rankin, members of Bacchus.

## GEORGIA BETA (University of Georgia)

*Chapter Improvements:* The beautiful colonial house, one of the three remaining original colonial structures of its kind in the South, was enhanced by the addition of new furniture, and the grounds surround-

■ Herbert J. Miller, *Minn.* A '18, has been elected president of the Minneapolis Civic and Commerce Association. As manager of the Taxpayers Association of Minneapolis and prior to that as secretary of the Real Estate Board of Minneapolis, Mr. Miller established a national reputation as an authority on governmental and taxation problems.

■ Marcus D. Leh, *Calif.* A '24, formerly Oregon division manager for General Petroleum, has been promoted to the executive office of that company in Los Angeles. Leh was one of the early chairmen of the A.P.I. code of ethics and has been chairman of the petroleum code under the N.R.A.

■ Rev. Philip A. Lotterhos, *Tenn.* Z '01, of Crystal Springs, Miss., is planning to sponsor a series of schools for leadership training in Christian education throughout the state. The schools will be held at various places, the first one planned for Jackson, the state capital.



ing the house were improved so much that the lawn is now generally accepted as the most beautiful in Athens. Intramural championships were won in football, basketball, bowling, baseball, and golf.

**Campus Activities:** Crenshaw, Sphinx, Gridiron, Phi Beta Kappa, Phi Kappa Phi, Blue Key, law librarian, "X" club, football, track (capt.), Junior cabinet, debate, R.O.T.C. Lt., "Georgia's outstanding student in 1933," vice-pres. Y.M.C.A., Phi Kappa, I.R.C. club, Phi Delta Phi, vice-pres. "G" club; Maddox, Sphinx, Gridiron, pres. Blue Key, International Relations club, pres. Phi Kappa, Senior Round Table, Junior cabinet, track, debate, Phi Kappa Phi, Phi Delta Phi, sec. freshman law class, intramural athletic council, "G" club; Patton, football mgr., Gridiron, Blue Key, Junior cabinet, "G" club; Allen, Gridiron, Blue Key, Senior Round Table, Junior cabinet, Biftad club, R.O.T.C. Lt.-Col., Phi Kappa; Hopper, Gridiron, Blue Key, swimming; Rice, Alpha Xi Sigma, Alpha Zeta, Aghon club, glee club, R.O.T.C. Lt., Fort, glee club; Atkinson, Junior council, Y.M.C.A. cabinet, Biftad club, I.R.C. club, swimming, rifle team; Pierce, Junior cabinet, Y.M.C.A. council, rifle team, Square and Compass, glee club; Morris, R.O.T.C. capt., glee club; Ludwig, football, R.O.T.C. capt.; Nalley, ass't basketball mgr.; Chapman, football, R.O.T.C. Lt.; Vetter, football, swimming; Flynt, associate editor *Pandora*, Junior cabinet, Biftad club, I.R.C. club, Y.M.C.A. cabinet, vice-pres. Phi Kappa, debate, *Red and Black* staff; Rogers, associate editor *Red and Black*, I.R.C. club, Y.M.C.A. cabinet, treas. Sigma Delta Chi, publicity director Thalian-Blackfriars, *Pandora* staff, Phi Kappa, Square and Compass, band, basketball; Swift, Phi Delta Phi, tennis; Baxter, track, Junior cabinet, Biftad club, *Red and Black* staff; Tillman, Phi Delta Phi; Gibson, basketball, baseball; Bowden, Junior cabinet, Biftad club, basketball; Sheldon, track, Thalian-Blackfriars; Rankin, Sigma Delta Chi, Biftad club, *Red and Black* staff, Phi Kappa; Covington, freshman basketball, golf and swimming, *Red and Black* staff; Timmons, Biftad club, Phi Kappa; Hilton, freshman football; Motz, Pelicans, freshman track; Solms, freshman basketball; Gillis, *Pandora* staff, forestry club; Lawrence, Hils-

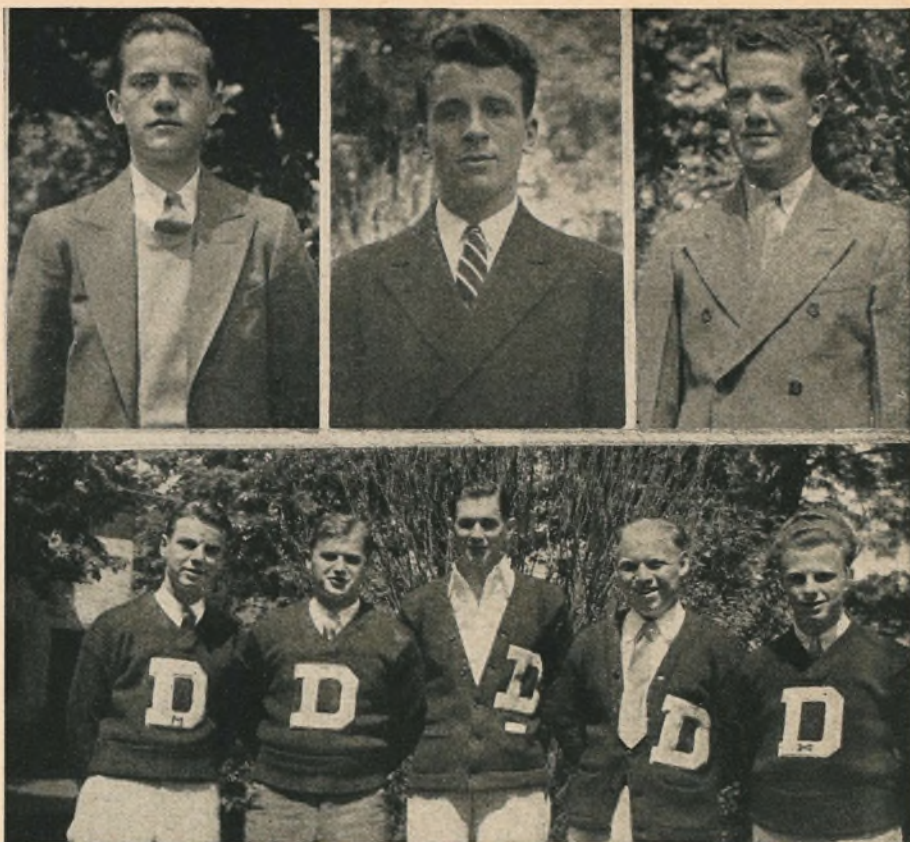

■ Prominent Men of Ohio Mu at Denison University. Top, Richard Neuschel, Pres. Junior Class; John Clark, E.A.; William Kemper, Pres. Men's Student Government. Bottom, Barth, Furin, Chapman, Henry, Senhauser, Lettermen.

man, freshman tennis; Motz, Sterne, Alston, Latimer, Barge, Pelicans.

#### ILLINOIS BETA (University of Illinois)

Scholarship 10th in 60 fraternities

**Chapter Activities:** Hunter Russell, track, football, Skull and Crescent, Tribe of Illini,

Big Ten Champion in 100-yd. dash; Jim Lake, pres. Y.M.C.A., Sachem, Skull and Crescent, Tu Mas, Band of X, Illinois Union cabinet, pres. student council; Fred Frink, capt. football and baseball, pres. Ma-Wanda, Sachem, Tribe of Illini, Skull and Crescent; Bob Baker, capt. golf, Tribe of Illini, board of directors Illinois Union; Warren Glover, intramural golf champion, Phi Eta Sigma, numeral in golf; Carroll Bolton and Roger Hixon, numerals in bas-



■ Track Stars of California Gamma at University of Southern California. Gene Carter, Distance Runner; Charles Parsons, Sprinter; Edgar Ablowich, 1933 Co-captain and Member of 1932 American Olympic Relay Team; Granville Ashcraft, Distance Runner.



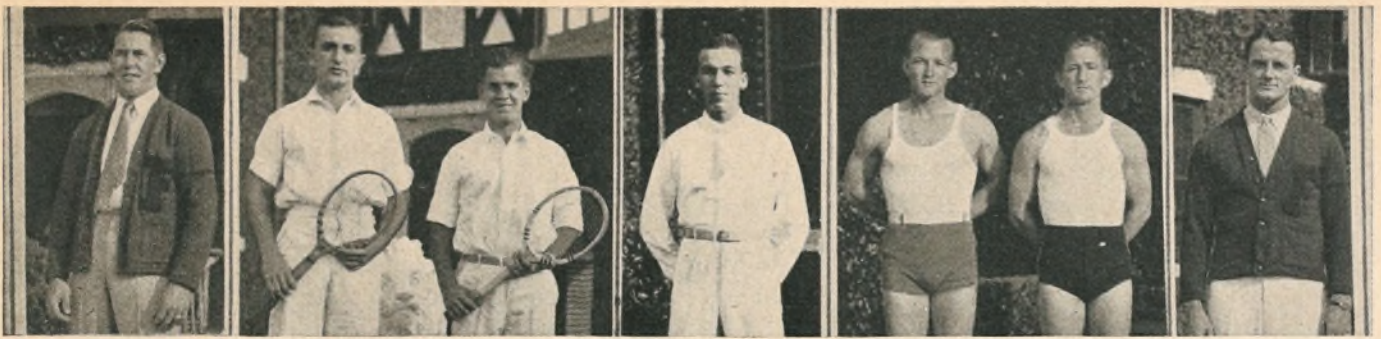

■ Athletes of Florida Upsilon at the University of Florida. George McCampbell, Football; Paul Dye and Paul Siemon, Intramural Tennis Champions; Robert Livesay, Intramural Boxing Champion; Bob Upham and Charles Girtman, Intramural Wrestling Champions; Jack Beckwith, Football.

ketball; Bob Russell, pres. Skull and Crescent, numeral in swimming; "Babe" Cameron, numeral in tennis; Al Russell, numeral in football.  $\Sigma A E$  is also represented in the following activities: rifle team, Glee Club, golf, baseball, football, swimming, *Daily Illini*, Chi Epsilon, Phi Eta Sigma, Tau Nu Tau, Band of X, Caisson Club, concert band, Phi Mu Alpha, Scabbard and Blade, Phalanx, Phi Kappa Phi, Sigma Tau, Phi Lambda Upsilon, Ma-Wan-Da, Sachem, Tu Mas, Skull and Crescent, Beta Gamma Sigma, Gargoyle, Scarab, Tribe of Illini, Beta Alpha Psi, Alpha Kappa Psi, Sigma Xi, chairman of Junior Prom, managers of football and soccer.

#### IOWA GAMMA (Iowa State College)

"One Night in June" will always bring to members of the 1933-34 chapter the memory of the entertainment of some uninvited and unappreciated guests who entered the house between midnight and daylight and ransacked every room without disturbing any of 35 sleeping men and escaped with cash and valuables, worth approximately \$700.00 which was carried away in the car of Charles Harding of Omaha which was also appropriated by the marauders.

#### KANSAS ALPHA (University of Kansas)

*Chapter Improvements:* Adrian Lindsey, Kan. A '17, is head football coach and Forrest Cox, Kan. A '31, is freshman football coach. The yard and flowers are cared for by a skilled gardener and the house has been redecorated and repainted.

*Campus Activities:* Ray Dumm, football;

Paul Harrington, Ray Ebling, Gordon Gray, basketball; Paul Harrington, winner of Big Six honor award as the outstanding athlete at Kansas University; Harrington and Gray, track; Arthur Voss, capt. tennis; Gilmer Reynolds, pres. dramatic club, treas. Sigma Tau; Duncan Cantrell, pres. Sigma Gamma Epsilon, Tau Beta Pi; Howard Sails, *Daily Kansan* staff; John Darrah, men's student council.

#### KANSAS BETA (Kansas State College)

*Chapter Activities:* Clay Reppert, pres. student governing ass'n, bus. mgr. *Royal Purple*; Nelson Reppert, pres. Blue Key, vice-pres. Sigma Delta Chi, pres. Scarab, bus. mgr. *Kansas State Collegian*, mgr. Aggie Orpheum; Howard Moreen, pres. Block and Bridle, *Royal Purple* board and staff, bus. mgr. *Agricultural Student*, vice-pres. student governing ass'n, bus. mgr. *Royal Purple* for 1934-35; Leonard Izard, bus. mgr. *Kansas State Engineer*; Henderson, Fisher, Merryfield, Osten, band; Clifford Henderson, honor student; Larry Schmutz, track; Tom Bushby, football; Major Bliss and Tom Bushby, track; Leonard Izard, swimming; Ted Warren and Myron Rooks, numerals in track, football, basketball, and wrestling.

#### MAINE ALPHA (University of Maine)

*Pledges* 19

*Pledges:* Roland Albert, Lewiston; Jack Besson, Lawrence Severy, Marblehead, Mass.; Roger Colbert, Salem, Mass.; Harry Crabtree, Ellsworth; John Driscoll, Kennebunkport; Nelson Gordon, Almon Heald,

Readfield; Bill Hunnewell, Madison; Sumner Lawless, Alan Swasey, Auburn; Donald McCready, Brewer; Everett Mack, Reginald Murphy, Arthur Thayer, Alfred Schriver, Bangor; Carl Sawyer, Saco; Samuel Wheeler, Farmington; Richard Wooster, Old Town.

*Campus Activities:* Richard Hill, William Besson, football; Francis Morong, cross country; Francis Morong, Stanley Littlefield, track; Ernest Saunders, Jr., ass't mgr. track; E. P. Ingalls (managing editor), Ernest Saunders, Richard Chase, Curtis Plummer (staff photographer), Maine Campus board; Stuart Mosher (bus. mgr.), E. P. Ingalls (fraternity editor), *Prism* board; Albert Smith, John Wilson, Thaxter Small, Francis Morong, William Rossing, Alvin Heald, Sidney Look, Scabbard and Blade; Herbert Wilbur, Roger Hutchins, golf; Francis Morong, John Wilson, Kenneth Foster (sec.), student senate; Francis Morong (pres.), Pale Blue Key; Elston Ingalls (pres.), Kenneth Foster, Curtis Plummer, Stuart Mosher, Francis Morong, Maine "Masque"; Laurence Small, William Rossing, Phi Sigma; William Rossing (pres.), Ferguson Oliver, Laurence Small, Xi Sigma Pi; Albert Smith, Alpha Chi Sigma.

#### MASSACHUSETTS BETA-UPSILON (Boston University)

*Actives* 28

*Pledges* 9

*Pledges:* G. Van Buskirk, D. Truesdell, Melrose; R. Gilmore, Belmont; W. Hedquist, Worcester; R. Gwillim, West Newton; G. Dean, Brighton; P. Whitman, Danielson; P. Cunningham, New Bedford; J. Ortner, Malden.

*Campus Activities:* K. Hathaway (capt.), T. Watson, lacrosse; W. Hedquist, swimming and baseball; J. Ortner, wrestling; S.



■ Iowa Gamma Leaders at Iowa State. McGuiness, Iverson, Kline, Cardinal Key; Trophies Won During 1933-34; Top, Wallar, Grant, Way, Freeman, Wessling, Friley, Smith, Tubor, Varsity "I" Winners; Bottom, Carlson, Smith, Hanssen, Schack, Harding, Ritter, Neal, Freshman Numeral Men; Kenneth Wessling, Track; Smith, Mgr. Football, Dennler, Mgr. Basketball, Steinmetz, Mgr. Baseball.





■ Outstanding Men of S.C. Gamma at Wofford College. Teal, E.T.; Harley, E.A., Sophomore Declaimer; Mason, Football; Humphries, Football, Pres. Blue Key, Vice-Pres. Student Body; Eaker, Basketball, Cheer Leader, Bus. Mgr. *Bohemian*; Humphrey, Debate, Alpha Psi Omega; Player, Football, Baseball, Sec. Student Body.

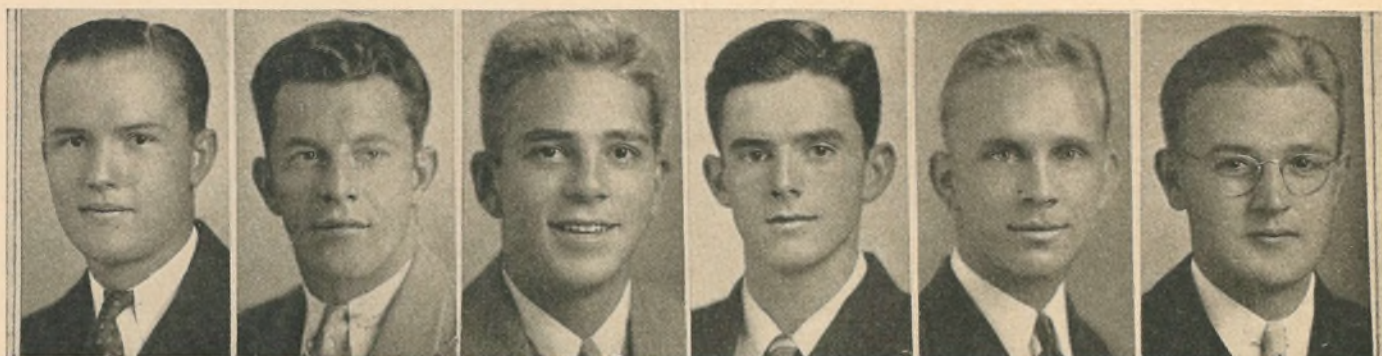

■ Honor Men of South Carolina Phi at Furman University. McCall, Editor of Annual; Hutt, All-State Halfback; Smith, Pres. Senior Class; Dennis, Pres. Student Council; Geer, Editor of Freshman Annual; Hutchison, Pres. Student Body.



■ Rhode Island Alpha Leaders at Rhode Island State College. Edgar Olsen, Band; Francis McAloon, Wrestling; Thomas Fortin, R.O.T.C. Officer; M. Faerber, E.A., Polygon; John Stowell, Players, Treasurer of Freshman Class; Donald O'Brien, *Beacon* Staff; Albert Kenyon, Baseball, *Beacon* Staff.



■ Hunter Russell, Big Ten 100 Yard Champion, and Jim Lake, President, Student Council, at the University of Illinois.



■ Carl Blackstock and Dave Hall, Both of Washington Alpha at the University of Washington, National Amateur Champions for Class E and Class C Outboard Motors, holders of many Pacific Coast records.



Werme, mgr. football; P. Whitman, G. Van Buskirk, officers R.O.T.C.; W. Moss, T. Watson, R. Pitcher, E. W. Brown, P. Whitman, G. Montgomery, J. Kuebler, glee club.

## NEW YORK DELTA (Syracuse University)

**Campus Activities:** The annual Spring Formal Dance was the outstanding social event of the year. The Social Committee, composed of Howland (chairman), Norseen, Babcock and Butus performed an outstanding piece of work with the decorations which characterized a jungle scene. Another social event was an enjoyable "Gang Date" with the Kappa Kappa Gamma sorority. The chapter is well represented in campus activities, having men participating in all major sports and activities.

## NEW YORK MU (Columbia University)

**Campus Activities:** The Van Am Prize Medal, awarded annually to the member of the sophomore class at Columbia University who has most distinguished himself for service, character and courtesy, was awarded to Edwin E. Dunaway on April 27, 1934. The medal was established by the Class of 1898 at Columbia in memory of the late John Howard Van Amringe.

**Campus Activities:** The chapter is represented in politics, baseball, crew, debating, varsity show, swimming, track, and basketball. Don Tillman, pres. of senior class, Philolexian; Bill Nash, basketball and baseball; George Fremon and John Biddle, J. V. crew; Edwin E. Dunaway, winner of Van Am medal awarded to the outstanding member of the sophomore class; James Dunaway, secretary of freshman class; John Biddle, Nacoms; Dinham Wooten, Phi Beta Kappa; Eddie Moeskowski, swimming; George Hoynes, track; Ja -es Dunaway, debate.

## NEW YORK RHO (St. Lawrence University)

**Campus Activities:** Edward J. Crawford, Jr., was elected vice-president of the third Middle Atlantic Conference of the International Relations Clubs at the International Relations Clubs Conference held in Washington, D.C., on December 8-9, 1933. He is president of the St. Lawrence University International Relations club and was the first delegate to represent this club at such a conference. He is a member of the Campus Council, drum major of the band, editor of the *Scarlet Saint*, comic quarterly, and E.D.A. of the chapter. He was accompanied on his trip by Roy de Brauwere, cheerleader, and member of Campus Council.

Marvin B. Loveys and Lucy Edwards, Delta Delta Delta, were chosen to reign at the first St. Lawrence University Winter Carnival held on the University Athletic Field on January 20. The king and queen headed a student parade through the village to the ice rink where the coronation took place before several hundred visitors. After the coronation a special hockey game, figure skating exhibitions, speed races, and group skating followed. John Vande Water, New York Rho, was a member of the committee in charge of the program.

Both Miss Edwards and Mr. Loveys are from Johnstown, N.Y. He was president of the Thelomathesia Society, chairman of the Campus Council, a member of Kixioc, campus honorary society, of the track team, and E.A. of the chapter. He represented St. Lawrence at the National Student Federa-



■ Brothers and E.A.s of Their Chapters. Paul Bryan, E.A. of California Gamma in 1933-34, and Cecil Bryan, Jr., E.A. of California Alpha in 1933-34.

tion of America Convention at Washington during the Christmas holidays of 1933.

## NORTH CAROLINA XI (University of North Carolina)

**Campus Activities:** North Carolina Xi won the trophy offered by the North Carolina chapter of Delta Kappa Epsilon to the fraternity chapter, excelling in scholarship and athletic participation, for the third time in the year, 1933-1934, and is now the permanent owner.

Ebenezer Alexander, Jr., Phi Beta Kappa; Agnew H. Bahnsen, Jr., Golden Fleece, president of University Club.

## (PENNSYLVANIA THETA University of Pennsylvania)

Actives 51

Pledges 2

Scholarship 10th in 40 fraternities

**Chapter Improvements:** Outside painting, new stove, new radio, decoration of cellar.



■ Pride of California. Larry Pritchard, Calif. Γ, Pres. U.S.C. Student Body; Irvine Warburton, Calif. Γ, All-American Quarterback; Porter Hendricks, Calif. Δ, Pres. U.C.L.A. Student Body.

**Campus Activities:** Pennypacker (capt.), Tye, Ricksecker, Hewitt, Elverson, Crawford, Schwarz, Clements, Burton, T. Hinkel (mgr.), football; Pennypacker, Farrell, basketball; Aubry, Ricksecker, baseball; Pennypacker, lacrosse; Lee (capt.), Cox, Woodburn (mgr.), wrestling; Whitenight, Pembroke, Walter, crew; Wainer, Cook, Brown, P. Hinkel, Clements, track; Woods, tennis; Murray, soccer; P. Hinkel (cir. mgr.), T. Hinkel, Kohl, Brown, *Pennsylvanian* staff; Bradley, *Punch Bowl* staff; T. Hinkel, adv. mgr. *Red and Blue*; T. Hinkel, P. Hinkel, Franklin Society; T. Hinkel, Pennypacker, Sphinx and Phi Kappa Beta; T. Hinkel, pres. senior class and pres. undergraduate council; Burn, Farrell, band; Coffey, Burn, glee club.

## VIRGINIA SIGMA (Washington and Lee University)

**Chapter Activities:** J. Cover, W. Cover, Pi Alpha Nu, Cotillion club; John Dean, O D K, "13" club, Cotillion club, pres. Junior class, jr. mgr. football; William Diggs, baseball, bus. mgr. *Southern Collegian*, White Friars; William Dyer, football, track, wrestling; Field, basketball, baseball; Fishback, freshman football and wrestling; Flynn, freshman football; Jenkins, freshman boxing; McClelland, *Ring-Tum-Phi* bus. staff; McCully, bus. mgr. *Ring-Tum-Phi*, mgr. wrestling, pres. "13" club, White Friars, vice-pres. Fancy Dress; Richardson, "Troubadours"; Sample, capt. freshman football; Sanford, freshman swimming; Strong, track; Tucker, pres. publications board, Cotillion club, Finals Week comm., editor of freshman handbook, boxing; Watts, golf, football, basketball, Cotillion club; Wilkerson, football, White Friars.

## WYOMING ALPHA (University of Wyoming)

**Campus Activities:** Chapter won the all-intramural plaque for second consecutive year, winning first places in boxing, wrestling, track, baseball, and horseshoes and second place in basketball. Les Witte, Art Haman, Haskell Leuty, All-American basketball; Lloyd Dowler, Jack Bugas, basketball; Homer Bash, Howard Bash, James Cashman, Walter Dowler, William Engstrom, Herb Gage, Frank Johnson, Dean O'Connor, Steve Angelovic, Lloyd Dowler, Bill Chapman, Elwood Johnson, Fay Thompson, football; Lloyd Dowler, Lawrence Keiss, track; John Bellamy, tennis; Eugene Bjorn, wrestling; Earl Wood, Harry Proud, Mask and Sandal; Lawrence Conrey, Robert Brummage, John Bellamy, Blue Key; John Bugas, Theta Alpha Phi; Earl Wood, Quill club; Jack Bugas, Seymour scholarship award; Elwood Johnson, pres. Ag club; Constant Webster, pres. Upsilon Chi Sigma; Jack Bugas, pres. Potter law club; William Engstrom, pres. "W" club; Walter Dowler, pres. senior class; Constant Webster, pres. '35 senior class.

## En Rapport

■ Oswald C. Hering, editor of Delta Kappa Epsilon's *Quarterly*, who campaigned from the first for national prohibition repeal, and whose comments on economic questions have from time to time drawn our applause and some *Bent* space, now declares in favor of a national lottery, long one of our pet ideas.—*The Bent* of Tau Beta Pi.





## CHAPTER ETERNAL

### JOHN HOOPER ALEXANDER

Georgia Beta '79

John Hooper Alexander, *Ga. B* '79, militant political leader, prominent attorney and teacher of law in Georgia for 43 years, died suddenly at his home in Decatur, Ga., May 21, 1934. A progressive in politics and an ardent dry, Mr. Alexander was one of the authors of Georgia's "bone-dry" prohibition law which he introduced while a representative of DeKalb county in the General Assembly of Georgia. He served as U. S. Attorney for the Northern District of Georgia from 1913 to 1921. He was one of the founders of the Atlanta Law School in 1890 and remained a member of its faculty until a few months before his death. He took an active part in the affairs of  $\Sigma A E$  in its crucial period. As Georgia Beta's delegate to the Augusta Convention of 1878, he was the author of the resolution which brought about the establishment of *THE RECORD* of which he was assistant editor when the first number was issued in March, 1880. He was a delegate to the Atlanta Convention of 1891, delivered the address of welcome at the Atlanta Convention of 1906, and will be remembered by all delegates to the Miami Convention of 1928, to which he was introduced as one of the "old war horses of the fraternity" and to which he made a stirring address. He was the father of Thomas W. Alexander, *Ga. B* '24.

### JAMES RICHARD FRINK, JR.

Georgia Phi '30

James Richard Frink, Jr., *Ga.  $\Phi$*  '30, an honor graduate of the Georgia School of Technology, who was prominent as an athlete and in other campus activities, was lost in the China sea on April 10, 1934, while flying the Shanghai-Canton mail route. Frink, a co-pilot, the superintendent of the line and a Japanese passenger went down with the plane, wreckage of which, the mail bags and the body of one man have been recovered. He was an expert flyer, having received his training at the Pensacola Naval Base. He was with American Airways before he went to China in January, 1934, to fly the mail route for the Pacific American Airways. While at Georgia Tech, Frink was substitute quarterback during the years when the school had one of its greatest football teams, was regular third baseman on the baseball team and was an outstanding campus leader, being a captain in the Naval R.O.T.C. and holding membership in Phi Kappa Phi, Skull and Key and a number of high ranking local honor societies. He was a brother of Fred F. Frink, *Ill. B* '34, acting captain of the 1933 Illinois football team.

### ELMER ELLSWORTH HIGLEY

Illinois Psi-Omega '26

Elmer Ellsworth Higley, *Ill.  $\Psi\Omega$*  '26, Evanston, Ill., juvenile and probation officer, died May 1, 1934, as the result of injuries received in a head-on collision between two automobiles. Higley was a member of the Evanston police department for nine years and had been juvenile officer for more than a year. He was one of the most popular men in the department, not only with his fellow policemen, but with the citizens with whom his duties placed him in contact. His death was a shock to the entire community. City officials, his fellow policemen, firemen, former classmates and members of the active chapter of  $\Sigma A E$  at Northwestern attended the funeral in a body.

### JAMES BREEDEN GIBSON

South Carolina Gamma '01

Hon. James Breeden Gibson, *S.C.  $\Gamma$*  '01, speaker of the South Carolina House of Representatives, died of apoplexy at his home in Dillon, S.C., June 22, 1934. His first public office was when he was elected to the lower house of the South Carolina legislature in 1931 but his service in this body was so outstanding that on the convening of the next legislature on January 10, 1933, he was elected as its presiding officer on the first ballot. James B. Gibson, Jr., *S.C.  $\Gamma$*  '31, an attorney of Columbia, S.C., is his son.

### JAMES WILSON GIBBES

South Carolina Lambda '86

James Wilson Gibbes, clerk of the South Carolina house of representatives since 1915, died May 9, 1934, in Columbia, S.C. Honorary pallbearers at his funeral included the governor and lieutenant-governor of the state, members of the house of representatives and the senate. Gibbes was a member of the sub-rosa chapter of  $\Sigma A E$  at The Citadel when the chapter was disbanded by the action of the school authorities.

### WINSTON SEABURY JOSLYN

Vermont Alpha-Sigma-Pi '32

Winston Seabury Joslyn, *Vt. A- $\Sigma$ - $\Pi$*  '32, died at the home of his parents in Montpelier, Vt., March 6, 1934, after an illness of nearly two years. Although compelled to leave Norwich University in March, 1932, on account of ill health, his scholarship was so good that he was granted his diploma and commission of second lieutenant.

*Alabama Mu*—John A. Lancaster, Jr., '01, died May 14, 1934, in the local hospital at Wetumpka, Ala.

*Arkansas Alpha-Upsilon*—John Allen Dickinson, '12, well known business man and sportsman of Little Rock, Ark., died suddenly April 22, 1934, following a heart attack.

*California Beta*—William Theodore Watson, '04, died in Berkeley, Calif., in 1933.

*Colorado Chi*—Bethuel M. Webster, '94, for many years the alumnus adviser of Colo. Chi and a former Archon of Province Eta, died May 1, 1934, in Denver, Colo., after an extended illness.

*Colorado Chi*—David E. Fryer, '94, died June 26, 1934, in Seattle, Washington.

*Georgia Psi*—Rev. Jeremiah Henry Ayres, '90, at Mt. Airy, Ga., July 5, 1934.

*Georgia Phi*—Charles Warren Hill, '96, at Birmingham, Ala., July 17, 1934.

*Iowa Beta*—Dr. William Darrow Runyon, '09, died at Sioux City, Iowa, June 23, 1934, after a year's illness. During the World War he served as a first lieutenant in the Medical Corps of the U. S. Army.

*Kansas Beta*—Luke Albert Guilfoyle, '19, died of heart disease at Wamego, Kan., where he was cashier of the Wamego State Bank. He was a star athlete at Kansas State and served in the U. S. Navy during the World War.

*Kentucky Epsilon*—George Mahan, '35, a junior in the College of Commerce at the University of Kentucky and an active member of Kentucky Epsilon, died in Lexington, Ky., after an illness of several months.

*Kentucky Epsilon*—Edward Crittendon Weathers, '30, at Louisville, Ky., July 15, 1934.

*Maine Alpha*—Herbert W. Fifield, Jr., '22, associate general agent of the State Mutual Life Insurance Co. of Worcester, Mass., in Portland, Me., died April 17, 1934.

*Massachusetts Gamma*—Henry Audubon Butler, '97, died April 26, 1934, at Youngstown, Ohio.

*Massachusetts Gamma*—Frederick S. Millett, '98, died at Concord, Mass., May 1, 1934.

*New York Alpha*—Samuel Alfred Mulhauser, '96, died February 15, 1934, at Highland Park, Mich.

*New York Mu*—Dr. Stafford McLean, '08, died in New York City during 1933.

*New York Sigma-Phi*—Seymour Grey Martin, '07, Professor of Philosophy at Northwestern University, died at Evanston, Illinois, June 26, 1934.

*North Dakota Alpha*—Jalmar Oliver Muus, '22, died of pneumonia in St. Paul, Minn., in April, 1934.

*North Dakota Alpha*—Fritjof Nels Gar-naas, '22, was killed in an automobile accident in Kansas in April, 1934.

*Ohio Sigma*—Charles Craig Starr, '92, former Fresno, Calif., superintendent of schools, died April 30, 1934, in Norfolk, Va.

*Ohio Sigma*—Union Corwin DeFord, '86, prominent corporation lawyer and former Judge of the Probate Court of Carroll county, died March 6, 1934, in Youngstown, Ohio.

*Pennsylvania Delta*—Dr. Forrest Warren Cadwalader died at his home near Wayne, Pa., in December, 1933.

*Virginia Omicron*—Ray Blood Jean, Jr., '29, was run down and killed by a hit-and-run automobile driver in April, 1934, at Shelbyville, Tenn.

*Wyoming Alpha*—Herbert H. Astin, '32, died from a heart attack while swimming in Crystal Lake, near Cheyenne, Wyo., July 18, 1934.



# Σ Α Ε INITIATES

## ALABAMA ALPHA-MU

James Robert Burton, Jr. .... Jasper, Ala.  
Wood Thomas Dozier.....Opelika, Ala.  
Walter Elmer Harbeson..DeFuniak Springs, Fla.  
William Henry Johnston...Birmingham, Ala.  
William Thomas Musgrave.....Jasper, Ala.  
William Foy Thompson.....Tuskegee, Ala.  
Robert Render White.....Greenville, Ga.  
John Henry Worrell, Jr.....Birmingham, Ala.

## ALABAMA IOTA

Frank Yarbrough Anderson..Birmingham, Ala.  
Charles Sidney Brewton...Birmingham, Ala.  
Drayton N. Hamilton.....Irondale, Ala.  
Frank Delmar Hill.....Birmingham, Ala.  
Roy Leighton Ma'one, Jr.....Athens, Ala.  
Elmer Clement Thuston, Jr...Birmingham, Ala.

## ALABAMA MU

William A. Davis, Jr.....Anniston, Ala.  
Claude Eugene Dorsey, Jr.....Elba, Ala.  
George B. Gregory, Jr.....Quincy, Fla.  
Prime Francis Oshorn.....Greensboro, Ala.  
Louie Dean Stephens, Jr.....Montgomery, Ala.

## ARKANSAS ALPHA-UPSILON

Garland Brewster, Jr.....Pine Bluff, Ark.  
Orlando L. Greening.....Camden, Ark.  
George Andrew Makris.....Pine Bluff, Ark.  
William F. Porter, Jr.....Hot Springs, Ark.

## CALIFORNIA ALPHA

John Clark Dwyer.....Coeur d'Alene, Idaho  
John Madden Heizer.....Lovelock, Nev.  
Rufus Burleson Staten.....El Paso, Tex.

## CALIFORNIA DELTA

August LaMont Bartell.....Hollywood, Calif.  
Robert Wilson Crippin.....Los Angeles, Calif.  
Joseph Numa Denis.....Los Angeles, Calif.  
Lowell Mason McGinnis.....Los Angeles, Calif.  
Morris Quinn Mack.....Los Angeles, Calif.  
Walter Arthur Marco.....New Castle, Pa.  
Carl Virgil Olson.....Los Angeles, Calif.  
Edward William Rimpan.....Los Angeles, Calif.  
Fred Edward Rodriguez.....Los Angeles, Calif.

## CALIFORNIA EPSILON

Guy Theodore Nunn, Jr.....Los Angeles, Calif.  
Richard Withington Wheatley...Artesia, N.M.

## CALIFORNIA GAMMA

Glen Ray Baker.....Los Angeles, Calif.  
Richard Wellington Baldwin.....Chicago, Ill.  
Elbert Otho Berry.....El Centro, Calif.  
Sheldon Irving Brockett.....San Diego, Calif.  
Gerard Watson Burchard.....San Diego, Calif.  
William Rowe Fisher, II.....Long Beach, Calif.  
Mark Foulkes Jones, Jr.....S. Pasadena, Calif.  
John Goulder Lawrence.....Los Angeles, Calif.  
Otis Mitchell, Jr.....Los Angeles, Calif.  
Dudley Arkell Warner.....Beverly Hills, Calif.  
Norman Laertes White.....Pasadena, Calif.

## COLORADO CHI

John Austin Gaumer.....Denver, Colo.  
Robert H. Maxwell.....La Junta, Colo.  
Stanley Byrne Shaw.....Galesburg, Kan.  
Warren Clifford Wells.....Oak Park, Ill.

## COLORADO LAMBDA

Richard Millard Barber.....Englewood, Colo.  
Edward Eugene Gerity.....Denver, Colo.  
Roy Harold Johnson.....Denver, Colo.  
Joseph Martin McNulty.....Denver, Colo.  
Clifton Schmidt.....Denver, Colo.  
Joe Wallace Snelbaker.....Wichita, Kan.  
Vinson Neudecker Weber.....Denver, Colo.

## COLORADO ZETA

Stanley William Banks.....Denver, Colo.  
Harland T. Close.....Buena Vista, Colo.  
Edward Cyrus Fackerell.....Denver, Colo.  
Orme Von Hering.....Santa Ana, Calif.  
William Robert Jackson.....Denver, Colo.  
Harper M. Orabood.....Denver, Colo.  
William K. Rodgers.....Denver, Colo.  
Walter Lyston Smith.....Denver, Colo.  
John Lee Spencer.....Denver, Colo.

## FLORIDA UPSILON

Marion Lucian Brown.....Miami, Fla.  
Paul Gilford Fleming.....Jacksonville, Fla.  
Hugh Foster, Jr.....Jacksonville, Fla.  
Judson Howard Lassiter.....Gainesville, Fla.  
Graham Edward Rose.....Ocala, Fla.  
Paul Charles Henry Siemon...Cincinnati, Ohio

## GEORGIA BETA

Samuel Carter Atkinson.....Waverly, Ga.  
Robert Paul Ludwig.....Erie, Pa.  
John Morris, III.....Atlanta, Ga.  
William Crosswell Smith.....Atlanta, Ga.

## GEORGIA PSI

Henry Franklin Allen.....Lafayette, Ga.  
Harold Anderson Bunch.....Lincolnton, Ga.

## IDAHO ALPHA

Howard Raymond Born.....Van Nuys, Calif.  
David Mark Hegsted.....Rexburg, Idaho  
John Irvin Jensen.....Arco, Idaho  
Walker Junior Rich.....Blackfoot, Idaho  
Charles Ernest Smith.....Portland, Ore.

## MONTANA ALPHA

Robert Donald Weber.....Deer Lodge, Mont.

## MONTANA BETA

Larry C. Bowler.....Scobey, Mont.  
George Alfred DeVoe.....Somers, Mont.  
Daniel James Doyle.....Monida, Mont.  
Glenn Earl McGinnis.....Lewiston, Mont.  
Grant Pierce Raitt.....Helena, Mont.  
John Lincoln Typer.....Bonner, Mont.  
Albert Lewis Vadheim, Jr.....Great Falls, Mont.  
Leo Charles Valiton.....Seattle, Wash.

## NEVADA ALPHA

Jack Jess Hunter, Jr.....Elko, Nev.  
William Sydney Judson.....Reno, Nev.  
Morgan Helm Mills.....Boulder City, Nev.

## NEW HAMPSHIRE ALPHA

James Patten Scott.....Phillipsburg, Pa.  
Richard Holt Wakefield.....Westfield, N.J.

## NEW HAMPSHIRE BETA

Edward Nelson Wright.....Portsmouth, N.H.

## NEW YORK MU

Leslie Lynn Beeler, Jr.....Little Rock, Ark.  
Julius G. Czecharowsky.....Hohokus, N.J.  
Ernest de la Ossa, Jr.....Gatun, Canal Zone  
James Munroe Dunaway.....Little Rock, Ark.  
George Wayland Hoyns, Jr.....Ridgewood, N.J.  
Edward A. Mroczkowski.....Hicksville, L.I., N.Y.

## NEW YORK SIGMA-PHI

Andrew Reginald Hicks.....Yonkers, N.Y.  
J. Fayette Gordon Hopper.....Cohoes, N.Y.  
Misha N. Kadick.....The Plains, Va.  
James Leo Murphy.....Park Falls, Wis.  
Theodore Hilton Smyth.....Black Point, Conn.  
Will Brewster Thatcher, Jr. Poughkeepsie, N.Y.  
William Marsden Whitaker.....Yonkers, N.Y.

## NORTH CAROLINA NU

Jack Alexander.....W. Asheville, N.C.  
Frederic Neill Cleaveland.....Short Hills, N.J.  
B. O. Cornelius.....Winston-Salem, N.C.  
John Land Fisher.....Lakewood, Ohio  
Howard James Maldeis, Jr.....Baltimore, Md.  
Robert Lee Nicks.....Roxboro, N.C.  
George Enslin Patterson, Jr.....Macon, Ga.  
Rufus Winston Roberts, Jr.....Birmingham, Ala.  
Leroy Sides.....Statesville, N.C.  
Kirby Smith, Jr.....Washington, D.C.  
Ross Clarence Speir, Jr.....Birmingham, Ala.  
Thomas Howle Suddath.....Savannah, Ga.  
George Wendell White, Jr.....Baltimore, Md.

## NORTH CAROLINA XI

James Dickerson Carr.....Wilmington, N.C.  
Edgar Graham Gammon, Jr.....Charlotte, N.C.  
David Oliver.....Wilmington, N.C.  
Walker Percy.....Greenville, Miss.  
Louis deS. Shaffner.....Winston-Salem, N.C.

## NORTH DAKOTA ALPHA

LaRoy Baird.....Dickinson, N.D.  
Albin Bert Christianson...Grand Forks, N.D.  
Woodrow Joseph Eckroth.....Mandan, N.D.  
Newell Egbert Fait.....Fingal, N.D.  
T. Myron Torgerson.....Grafton, N.D.  
John Duncan Turner, Jr.....Grand Forks, N.D.

## OHIO DELTA

John Elton Kallgren.....Akron, Ohio  
Robert Gould Rittenour.....Kingston, Ohio

## OHIO TAU

Earl Miller Gibbs.....Blanchester, Ohio  
Theodore W. Jaglenski...Garfield Heights, Ohio  
Richard Thomas Murphy.....Cleveland, Ohio

## OHIO THETA

Carl Snowden Clark.....Columbus, Ohio  
Robert Frederic Daniels.....Los Angeles, Calif.  
Harry E. Faught.....Columbus, Ohio  
Willard Alban Jones.....Columbus, Ohio  
Robert George Kern.....Columbus, Ohio  
William Ross Lindsey.....Lakewood, Ohio

## OKLAHOMA KAPPA

James Reeves Coker.....Rock Hill, S.C.  
Edward Harry Parks.....Shawnee, Okla.  
James H. Shelburne.....Oklahoma City, Okla.

## OREGON ALPHA

John Hubert Gallagher, Jr.....Portland, Ore.  
Robert Allen Johnson.....Salem, Ore.  
Harold Albert Thomas.....Newport, Ore.

## PENNSYLVANIA DELTA

Robert Eichinger Koons...New Cumberland, Pa.

## PENNSYLVANIA GAMMA

Robert Gair Asch.....Brooklyn, N.Y.  
Miles Nelson Carlton.....Cresco, Pa.  
Henry Edward Eleniewski...Pennington, N.J.  
Charles Ray, Jr.....Baltimore, Md.  
Richard Jefferson Warnecke...Brooklyn, N.Y.

## PENNSYLVANIA OMEGA

John Dougherty Dorworth.....Oil City, Pa.  
Donald Mansfield Ervin.....Sinclairville, N.Y.  
John Lafayette Peterson.....Jamestown, N.Y.  
James Stephens Ruffner.....Aliquippa, Pa.

## ILLINOIS BETA

Virgil D. Cover.....Urbana, Ill.  
William Richard Neher.....Shelbyville, Ill.

## ILLINOIS PSI-OMEGA

Richard Thomas Chapman.....Evanston, Ill.  
Lee Nathaniel Foster, Jr.....Oak Park, Ill.  
James Maurice Howell.....Chicago, Ill.  
William Howard Spurgeon.....Glencoe, Ill.  
John Blackburn Wallace.....Evanston, Ill.

## ILLINOIS THETA

William Creighton Gallagher.....Chicago, Ill.

## INDIANA BETA

John Hopkins Anning.....Cincinnati, Ohio  
John Alfred Coulter.....Westville, Ind.  
John William Drake.....Chicago, Ill.  
Dale Aloysius Harris.....Washington, Ind.  
Arthur William Krick.....Decatur, Ind.  
Herman Louis Lodde.....Lafayette, Ind.  
Robert Hoyt Price.....Kokomo, Ind.  
Robert Jay Purdy.....Piqua, Ohio  
Harold Dean Todd.....Flora, Ind.  
John Matthew Wassman.....Vincennes, Ind.

## IOWA BETA

James Nelson Hinson.....Waterloo, Iowa  
Willard Hollister Leeper.....Pleasanton, Iowa  
Leo Matthew McCormick.....Deer Grove, Ill.  
Herman William Rasor.....LeMars, Iowa

## IOWA DELTA

Charles Kenneth Brown.....Des Moines, Iowa

## IOWA GAMMA

John Powers Crocker.....Ames, Iowa  
William H. Grant.....Ancon, Canal Zone  
William Howard Green.....Cedar Rapids, Iowa  
Charles Harding, II.....Omaha, Neb.  
Carl Arthur Holmberg.....Omaha, Neb.  
William Lund Huntington...Paynesville, Minn.  
Charles H. Jensen.....Coon Rapids, Iowa  
Seaman Arthur Knapp, Jr...Lake Charles, La.  
Scott M. Lorimor.....Farragut, Iowa  
Kenneth Campbell McGuiness...Sumner, Iowa  
George J. Muller, Jr.....Villisca, Iowa  
Thomas Eiler Neal.....Sioux City, Iowa  
James Boyd Pestotnik.....Boone, Iowa  
Jerome Chickering Smith...Cedar Rapids, Iowa  
Chester Snyder.....Kansas City, Mo.

## KENTUCKY KAPPA

Charles Marston Carpenter.....Reynolds, Ill.

## LOUISIANA EPSILON

Jack Carl Champagne.....Baton Rouge, La.

## MASSACHUSETTS DELTA

Frederick Gilbert Webber.....Holyoke, Mass.

## MASSACHUSETTS IOTA-TAU

C. Douglas Cairns.....Belmont, Mass.

## MICHIGAN ALPHA

Bliss Bradley Cartwright.....Alden, N.Y.

## MICHIGAN GAMMA

Russell Coulter Deckert.....Palmyra, Pa.  
Louis Joseph Weber.....Detroit, Mich.  
Dorian Clyde Wilkinson.....Baldwin, Mich.  
John Raymond White.....Berwyn, Ill.

## MICHIGAN IOTA-BETA

Ned Warren Welch.....Buffalo, N.Y.

## MINNESOTA ALPHA

Fred W. Anderson.....St. Paul, Minn.  
John Ord Bondhus.....Heron Lake, Minn.  
James Alden Bussey.....Minneapolis, Minn.  
Ralph Otto Christensen, Jr...Minneapolis, Minn.  
Laurence VanderBee Dunn...St. Paul, Minn.  
Harry E. George, Jr.....St. Paul, Minn.  
James Stewart McClendon...Minneapolis, Minn.  
John Balch Miller.....St. Paul, Minn.  
Merle Ringsrud.....Minnetonka Beach, Minn.  
Charlton LeRoy Stone.....Minneapolis, Minn.  
John Vance Wallace.....St. Paul, Minn.  
Allan James Wash, Jr.....Sparta, Wis.

## MISSISSIPPI GAMMA

Leon Waddell Mashburn, Jr...Clarksdale, Miss.

## MISSOURI ALPHA

Robert Wettermark Briggs...Shenandoah, Iowa  
David Bruce Forrester, Jr...Kansas City, Mo.  
James Louis Fowler.....Kansas City, Mo.  
William P. M. Stevens, Jr...Kansas City, Mo.  
George Davis Swearingen.....Paris, Ky.  
Donald Cope Winters.....Kansas City, Mo.

## MISSOURI BETA

Woody Smith Ford.....St. Louis, Mo.



Arthur Andre Swanson, Jr. . . . . Lakewood, N.Y.  
James Edward Werle . . . . . Meadville, Pa.

#### PENNSYLVANIA PHI

Nicholas T. Mastrangelo . . . . . Utica, N.Y.  
Charles Russell Mayne . . . . . Ellwood City, Pa.  
Joseph F. Shuri . . . . . Cleveland, Ohio  
Robert Parker Tretheway . . . . . Roslindale, Mass.

#### PENNSYLVANIA SIGMA-PHI

Millard W. Altland . . . . . Thomasville, Pa.  
John Guy Himmelberger . . . . . Harrisburg, Pa.

#### PENNSYLVANIA THETA

Gilbert Clark Ashley . . . . . Wethersfield, Conn.  
Albert J. Bryner . . . . . Harrisburg, Pa.  
Charles Earl Coll . . . . . Bywood, Pa.  
Lewis Henry Elverson . . . . . Toms River, N.J.  
Francis Charles Farrell, Jr. . . . . Cortland, N.Y.  
Donald Kenneth Mackenzie . . . . . Brooklyn, N.Y.  
Donald Shipley Murray . . . . . Philadelphia, Pa.  
Samuel Oliver Naftzger, Jr. . . . . Wichita, Kan.  
Derwood Irving Newhart . . . . . Ashley, Pa.  
Henry George Nothoff . . . . . Luzerne, Pa.  
Alva George Nye, Jr. . . . . Vienna, Va.  
Charles Herbert Parkell . . . . . Monmouth Beach, N.J.  
Ledley Perrin . . . . . New York, N.Y.  
George Kenneth Whitenight . . . . . Shamokin, Pa.  
John George Woods . . . . . Toms River, N.J.

#### PENNSYLVANIA ZETA

Russell Neal K. Appleby . . . . . Harrisburg, Pa.  
John J. Miller . . . . . Bloomsburg, Pa.  
Hubbard S. Ruoff . . . . . Camp Hill, Pa.  
Howard Scranton . . . . . Endicott, N.Y.  
Edwin S. Stebbins . . . . . Wellsboro, Pa.

#### RHODE ISLAND ALPHA

Vincent Joseph Barry . . . . . Providence, R.I.  
Alphonse Frank Gencarelli . . . . . Westerly, R.I.  
Sprague Whipple Hazard . . . . . Newport, R.I.  
John Jeremiah McConnell . . . . . Providence, R.I.  
John Rogers MacKay . . . . . Providence, R.I.  
Daniel Joseph Murray . . . . . Jamestown, R.I.  
Peter Joseph Murray . . . . . Jamestown, R.I.  
James Louis O'Hara . . . . . Providence, R.I.  
John William Pease . . . . . Providence, R.I.  
John William Roanowicz . . . . . Brockton, Mass.  
Harry Robinson . . . . . Woonsocket, R.I.

#### SOUTH CAROLINA GAMMA

Fred Lyles Gentry, Jr. . . . . Spartanburg, S.C.  
Jennings Kerr Owens, Jr. . . . . Bennettsville, S.C.  
Lionel Jennings Russell . . . . . Spartanburg, S.C.  
Eugene Traywick Stephenson . . . . . Chesterfield, S.C.

#### SOUTH CAROLINA PHI

William Eric Hardy . . . . . Augusta, Ga.  
Evins Vandiver McCord . . . . . Woodruff, S.C.

#### TENNESSEE ETA

Alvin John Ingram . . . . . Jackson, Tenn.  
David Earl Stewart . . . . . Brownsville, Tenn.

#### TENNESSEE KAPPA

Cranmer Ridley Boyce . . . . . Memphis, Tenn.  
Macon Eugene Callicott . . . . . Memphis, Tenn.  
George Arnold Chalfant . . . . . Nashville, Tenn.  
William K. Christenberry . . . . . Knoxville, Tenn.  
Ernest Robert Cotter, Jr. . . . . Chattanooga, Tenn.  
Allie Mortimer Crawford, Jr. . . . . Memphis, Tenn.  
John Jay Darragh . . . . . Memphis, Tenn.  
Taylor Howard Francisco . . . . . Knoxville, Tenn.  
C. Stewart Henslee . . . . . Knoxville, Tenn.  
George Theodore Hunter . . . . . Memphis, Tenn.  
Edgar Kent Jones . . . . . Memphis, Tenn.  
Phillip Burrus Lawrence . . . . . Jackson, Miss.  
Donald Murdock McSween . . . . . Newport, Tenn.  
Robert Clayton Matthews . . . . . Knoxville, Tenn.  
Samuel V. Minsky, Jr. . . . . Knoxville, Tenn.  
Joseph Alford Orr . . . . . Knoxville, Tenn.  
James Maitland Patton . . . . . Memphis, Tenn.  
Keller Smith . . . . . Knoxville, Tenn.  
Jesse Thomas, Jr. . . . . Knoxville, Tenn.  
Francis Marion Thompson . . . . . Chattanooga, Tenn.  
James Barney Witherington . . . . . Millington, Tenn.  
Clyde Patrick Younger . . . . . Nashville, Tenn.

#### TENNESSEE LAMBDA

Frank Marion Baker . . . . . Providence, Ky.  
Howard Franklin Butler . . . . . Nashville, Tenn.  
George Grayson Harralson, Jr. . . . . Princeton, Ky.  
Thomas Jackson Hicks . . . . . Jackson, Tenn.  
Henry T. Matthews, Jr. . . . . San Antonio, Tex.  
Howard R. Poston . . . . . Kingsport, Tenn.  
William M. White, Jr. . . . . Corpus Christi, Tex.

#### TENNESSEE ZETA

James Tipton Merrin, Jr. . . . . Memphis, Tenn.

#### TEXAS RHO

Alvin Homer Badger . . . . . Austin, Tex.  
Alfred Neil Brown . . . . . Alphine, Tex.  
Lewis Caton, Jr. . . . . Muskogee, Okla.  
Bond Davis . . . . . San Antonio, Tex.  
Wilcox Stimson Doolittle . . . . . Dallas, Tex.  
Ralph Albert Guess . . . . . Corsicana, Tex.  
Jacob George Hornberger . . . . . San Antonio, Tex.  
Charles C. Jones, Jr. . . . . Comfort, Tex.  
Scott Walker Key . . . . . Eastland, Tex.  
Thomas William Loffland . . . . . Fort Worth, Tex.  
James Charles Logan . . . . . San Antonio, Tex.

Alvin Newton Maddox . . . . . Mineral Wells, Tex.  
Robert Hughes Millwee . . . . . Dallas, Tex.  
Carl Melvin Nielsen . . . . . Spencer, Iowa  
Milton Lawrence Parker . . . . . Bryan, Tex.  
William Lucien Parker . . . . . Austin, Tex.  
Theo Walton Pinson . . . . . Dallas, Tex.  
Robert Stephen Vance . . . . . Texarkana, Tex.  
Willis Samuel Vaughan . . . . . Clinton, Ky.  
Joel Whitsit W. Westbrook . . . . . Austin, Tex.  
Williams Regan Wiseman . . . . . San Antonio, Tex.

#### VERMONT ALPHA-SIGMA-PH

John Henry Bradney . . . . . Buffalo, N.Y.  
George Joseph Ganer, Jr. . . . . Boston, Mass.

#### VIRGINIA KAPPA

William Ferry Cahall . . . . . Wilmington, Dela.  
William Franklin Findlay . . . . . Cumberland, Md.  
Palmer Kenneth Hodson, Jr. . . . . Pittsburgh, Pa.  
Hudson Raymond Lankford . . . . . Franklin, Va.  
James Williams Spicer . . . . . Goldsboro, N.C.  
Frederick Crisman Stewart . . . . . Norfolk, Va.  
John Howard Trueheart . . . . . Petersburg, Va.

#### VIRGINIA SIGMA

William Davis Fishback . . . . . Versailles, Ky.  
Samuel James Moore, Jr. . . . . Deltaville, Va.  
George Walker St. Clair . . . . . Tazewell, Va.

#### WASHINGTON ALPHA

Jack Brooks Beardwood . . . . . Pomona, Calif.  
David Floyd Caldwell . . . . . Seattle, Wash.  
Charles William Douglass . . . . . Wenatchee, Wash.  
Jack Leroy Kime . . . . . Seattle, Wash.  
Robert Lloyd McKenney . . . . . Seattle, Wash.

#### WASHINGTON BETA

Lloyd Edward Donahue . . . . . Rosalia, Wash.  
Waltmar Harland Proctor . . . . . Ritzville, Wash.

#### WASHINGTON CITY RHO

Ray Davies Campbell, Jr. . . . . Forrest City, Ark.  
Clement Ellis Conger, Jr. . . . . Alexandria, Va.  
Scott L. Kirkpatrick, Jr. . . . . Forrest City, Ark.  
John Tyrone Kelley, Jr. . . . . Washington, D.C.  
Joe Leyton Koontz . . . . . Denver, Colo.  
Robert A. Milenberg . . . . . Beresford, S.D.  
Howard Sanders . . . . . Dawson, Ga.  
Tom L. Scott . . . . . Seymour, Ind.  
Alan Macnaughton Warfield . . . . . Washington, D.C.

#### WISCONSIN ALPHA

Bernard L. Kleinschmidt . . . . . Highland Park, Ill.  
James W. Nellen . . . . . Madison, Wis.  
Emmett L. Tabat . . . . . Manitowoc, Wis.

#### WISCONSIN PHI

Dexter Frank Anderson . . . . . Rockford, Ill.  
Irving Oscar Carlgren . . . . . Rockford, Ill.

#### WYOMING ALPHA

Leonard Webster Hay . . . . . Rock Springs, Wyo.  
Harry Birdell Robinson . . . . . Lander, Wyo.  
Daniel Monroe Simmons . . . . . Torrington, Wyo.  
John Thomas Peryam . . . . . Encampment, Wyo.

## CHAPTER CONNUBIAL

*Florida Upsilon*—Carlton Crenshaw to Miss Frances Caperton at Norfolk, Va., June 30, 1934.

*Georgia Beta*—Hollis Lanier to Miss Virginia Owens at Albany, Ga., April 22, 1934.

*Georgia Beta*—Dr. David Barrow Snelling to Miss Pauline Simmons at Wilmington, N.C., June 10, 1933.

*Georgia Beta*—William Reynolds Barker to Miss Louise Cary Barnwell at Miami, Fla., July 3, 1934.

*Georgia Psi*—Lewis Monroe Smith to Miss Edna Louise Mabee at Saratoga Springs, S.C., June 2, 1934.

*Georgia Psi*—Robert Lanier Cousins to Miss Maude Beatrice Hooks at Forsyth, Ga., July 20, 1934.

*Illinois Psi-Omega*—Arnold Max Karsten to Miss Ruth Evelyn Amstutz at Smithville, Ohio, June 1, 1934.

*Indiana Beta* and *Illinois Beta*—William Frank McVaugh to Miss Ruth E. Goodrich at Pendleton, Ind., October 4, 1933.

*Iowa Gamma*—Ralph Leslie Acklin to

Miss Frances Roy in the Chapel of the Levere Memorial Temple at Evanston, Ill., June 9, 1934, with four alumni of Iowa Gamma taking part in the ceremony.

*Maine Alpha*—Joseph Earl McEarchern to Miss Frances Hill at White Plains, N.Y., December, 1933.

*Massachusetts Gamma*—Arthur Fitzwilliam Tait to Miss Isabella Hurst in New York City, June 6, 1934.

*Michigan Gamma*—Stuart DeMotte Long to Miss Edith Louise Chamberlain at Grand Rapids, Mich., June 15, 1934.

*Michigan Iota-Beta*—William Leland Anderson to Miss Mary Essemena Weinacker at Mobile, Ala., June 30, 1934.

*Mississippi Gamma*—John Meredith Wood, Jr., to Miss Shirley Jacobson in the chapel of the Levere Memorial Temple at Evanston, Ill., June 30, 1934.

*Missouri Beta*—William Hermann Engelmenn to Miss Dorothy Louise Burg in St. Louis, Mo., April 12, 1934.

*New York Alpha*—Stephen E. Hall to Miss Dorothy French at Cambridge, Mass., April 24, 1933.

*New York Alpha*—H. M. Taylor, Jr., to Miss Dorothy Wannenwetsch at Hollywood, Calif., Sept. 19, 1933.

*New York Alpha*—R. Stewart Bonsall to Miss Katherine Brown at Baltimore, Md., in October, 1933.

*New York Rho*—Robert Burton Sanford to Miss Doris Martha Suhrlund at Saratoga Springs, New York, in September, 1933.

*North Carolina Theta*—Vereen M. Bell to Miss Florence Eleanor Daniel at Monticello, Fla., January 28, 1934.

*North Carolina Xi*—William Henry Yarborough, Jr., to Miss Jeanie Cronly Boatwright at Wilmington, N.C., December 29, 1933. At home in Raleigh, N.C.

*North Carolina Xi*—James S. Hudson to Miss Helen Jewel Harlan at Dallas, Tex., April 14, 1934. At home 4036 Lemmon Ave.

*Ohio Epsilon*—Alan Rockwell Boyd to Miss Helen Lisette Barbee at Philadelphia, Pa., March 31, 1934.

*Ohio Theta*—Richard K. Shirey to Miss Esther Pope, May 25, 1934.

*Ohio Theta*—Paul I. Hoxworth to Miss Nancy Duncan, June 14, 1934.

*Ohio Theta*—Hollis G. Bell to Miss Rebecca Miller in June, 1934.

*Oklahoma Mu*—Al Smith to Miss Mildred Horton, Chi Omega, at Blackwell, Okla., June 10, 1934.

*Pennsylvania Alpha-Zeta*—Joseph S. Miller, Jr., to Miss Dorothy Dietz on June 2, 1934.

*Pennsylvania Alpha-Zeta*—Kenneth E. Ricker to Miss Sophie Schmultz at New York, New York.

*Tennessee Eta*—Elden Carroll Cooper to Miss Mary Louise Williams at Memphis, Tenn., July 15, 1934.

*Tennessee Kappa*—William Demoville Pettway to Miss Anne Elizabeth Patten at Chattanooga, Tenn., March 30, 1934.

*Virginia Kappa*—Albert William David Carlson to Miss Cleo Elizabeth Mansfield at Atlanta, Ga., April 14, 1934.

*Virginia Kappa*—Dr. Hugh Page Newbill to Miss Urla Wentworth Bryan at Washington, D.C., June 23, 1934.

*Virginia Omicron* and *Maine Alpha*—William H. Gilbert, Jr., to Miss Grace Reinholdz of Hartford, Conn., at New York City, April 25, 1934. At home, 89 Linnmore St., Hartford.

*Virginia Sigma*—Carl Frederick Cydeson, Jr., to Miss Lloyd Marion Clark at Houston, Texas, February 10, 1934.

*Washington City Rho*—Colin E. McRae, Jr., to Miss Virginia Holland at Dallas, Texas, May 28, 1934.

*Wisconsin Phi*—Harold D. Van Artsdale to Miss Betty Dudley Eiszner at River Forest, Ill., May 12, 1934.



# FRATERNITY DIRECTORY

## THE FOUNDERS

NOBLE LESLIE DeVOTIE (1838-1861)  
JOHN B. RUDOLPH (1835-1910)  
JOHN W. KERR (1835-1898)  
NATHAN E. COCKRELL (1833-1859)  
WADE FOSTER (1838-1863)  
ABNER E. PATTON (1835-1863)  
SAMUEL M. DENNIS (1834-1864)  
THOMAS C. COOK (1836-1906)

## THE SUPREME COUNCIL

*Eminent Supreme Archon:* JUDGE WALTER B. JONES (Ala. Alpha-Mu), P.O. Box 708, Montgomery, Ala.  
*Eminent Supreme Deputy Archon:* JOHN O. MOSELEY (Okla. Kappa), University of Oklahoma, Norman, Okla.  
*Eminent Supreme Recorder:* LAUREN FOREMAN (Ga. Epsilon), Box 425, Evanston, Ill.  
*Eminent Supreme Warden:* GEORGE D. KIMBALL (Colo. Zeta), 319 Masonic Temple, Denver, Colo.  
*Eminent Supreme Herald:* CHARLES F. COLLINS (Mass. Beta-Upsilon), 87 Milk St., Boston, Mass.

## HONORARY EMINENT SUPREME ARCHON

JUDGE ALFRED K. NIPPERT (Ohio Epsilon), 2116 Union Central Bldg., Cincinnati, Ohio.

## THE NATIONAL OFFICE

1856 Sheridan Rd., Evanston, Ill.  
Box 425, Evanston, Ill.  
Telephone Davis 1856

Use first address for telegrams. Use second address for letters.

## THE RECORD

*Editor:* LAUREN FOREMAN, Box 425, Evanston, Ill.

## PAST EMINENT SUPREME ARCHONS

THOMAS S. MELL, 1885-1890 (Ga. Beta '78), 257 Hill St., Athens, Ga.  
\*JOHN G. CAPERS, 1891 (S. C. Lambda '86), d. Sept. 1919 at Washington, D.C.  
J. WASHINGTON MOORE, 1892-1894 (Tenn. Nu '91), 1711-17th Ave. S., Nashville, Tenn.  
ALBERT M. AUSTIN, 1895-1898 (Ohio Delta '94), 120 Broadway, New York, N.Y.  
\*FLOYD C. FURLOW, 1899-1900 (Ga. Phi '97), d. April 27, 1923.  
REV. G. HENDREE HARRISON, 1901-1902 (Ga. Phi '95), 700 N. Spring St., Pensacola, Fla.  
\*WILLIAM C. LEVERE, 1903-1906 (Ill. Psi-Omega '98), d. Feb. 22, 1927, at Evanston, Ill.  
GEORGE D. KIMBALL, 1907-1910 (Colo. Zeta '95), 319 Masonic Temple, Denver, Colo.  
GOV. WILLIAM W. BRANDON, 1912 (Ala. Mu '92), Tuscaloosa, Ala.  
MARVIN E. HOLDERNES, 1913-1914 (Tenn. Nu '02), 1st National Bank, St. Louis, Mo.  
\*DON R. ALMY, 1915-1918 (N.Y. Alpha '97), d. Oct. 23, 1927, at Redding, Conn.  
JUDGE ARTHUR J. TUTTLE, 1919-1922 (Mich. Iota-Beta '92), Federal Court Chambers, Detroit, Mich.  
T. GIBSON HOBBS, 1923-1924 (Va. Omicron '09), Law Bldg., Lynchburg, Va.  
LAUREN FOREMAN, 1923-1928 (Ga. Epsilon '01), Box 425, Evanston, Ill.  
O. K. QUIVEY, 1929-1930 (Ind. Beta '12), Baltimore & Ohio Central Bldg., Baltimore, Md.  
JUDGE ALFRED K. NIPPERT, 1931-1932, (Ohio Epsilon '94), 2116 Union Central Bldg., Cincinnati, Ohio.  
\*Deceased.

## BOARD OF TRUSTEES

WILLIAM MACK, *Pres.* (1936), 272 Flatbush Ave. Ext., Brooklyn, N.Y.  
R. S. UZZELL (1934), 130 W. 42nd St., New York, N.Y.  
FRANK K. HOUSTON (1934), Chemical National Bank Bldg., New York, N.Y.  
PHILIP H. SENIOR (1936), Redding, Conn.  
ELMER B. SANFORD, *Sec.* (1934), 50 Church St., New York, N.Y.  
ROBERT GIBSON, *Trustee Emeritus*, Tappan, New York.

## COUNSEL FOR THE FRATERNITY

NORMAN H. PRITCHARD, 120 S. La Salle St., Chicago, Ill.

## SCHOLARSHIP COMMISSIONER

FRED H. TURNER, 152 Administration Bldg., Urbana, Ill.

## COMMITTEE ON EXPANSION

ARTHUR E. BROWN (Ohio Delta), *Chairman*, c/o Harrisburg Academy, Harrisburg, Pa.  
PAUL G. LUDWICK (Neb. Lambda-Pi), 1019 Sharp Bldg., Lincoln, Neb.  
CHAS. F. COLLINS (Mass. Beta-Upsilon), 87 Milk St., Boston, Mass.  
BURTON HOFFMAN (Ill. Psi-Omega), 381 Linwood Ave., Buffalo, N.Y.  
FRANCIS A. SCHMIDT (Neb. Lambda-Pi), Ohio State University, Columbus, Ohio.  
W. STIRLING KING (Va. Kappa), 2209 Grayland Ave., Richmond, Va.  
G. A. GINTER (Ohio Epsilon), 900 Traction Bldg., Cincinnati, Ohio.  
SPENCER S. DODD (N.H. Alpha), 80 Federal St., Boston, Mass.

CHARLES WEST (Calif. Beta), Box 152, Sunol, Calif.  
DR. DAVID P. DEATRICK (Pa. Delta), 29 North Union St., Middletown, Pa.

## PROVINCES AND CHAPTERS

In corresponding with chapters address your letters: "Eminent Archon," "Eminent Correspondent," etc.

## PROVINCE ALPHA

*Maine, Massachusetts, New Hampshire, Rhode Island, Vermont, Connecticut*  
*Province Archon:* SPENCER S. DODD, 80 Federal St., Boston, Mass.  
*Province Deputy Archon:* WALLACE E. CAMPBELL, 473 Fern St., Hartford, Conn.  
*Province Recorder-Treasurer:* BASIL S. COLLINS, 17 Court St., Boston, Mass.  
*University of Maine (Maine Alpha),*  $\Sigma$  A E House, Orono, Maine.  
*Boston University (Mass. Beta-Upsilon),* 58 Manchester Road, Brookline, Mass.  
*Harvard University (Mass. Gamma),* 60 Boylston St., Cambridge, Mass.  
*Worcester Polytechnic Institute (Mass. Delta),* 6 Humboldt Ave., Worcester, Mass.  
*Massachusetts Institute of Technology (Mass. Iota-Tau),* 484 Beacon St., Boston, Mass.  
*Dartmouth College (N.H. Alpha),*  $\Sigma$  A E House, Hanover, N.H.  
*University of New Hampshire (N.H. Beta),*  $\Sigma$  A E House, Durham, N.H.  
*Rhode Island State College (R.I. Alpha),*  $\Sigma$  A E Fraternity, Kingston, R.I.  
*University of Vermont (Vt. Beta),* 56 Summit St., Burlington, Vt.  
*Norwich University (Vt. Alpha-Sigma-Pi),*  $\Sigma$  A E House, Northfield, Vt.

## PROVINCE BETA

*New York, Pennsylvania, New Jersey*

*Honorary Province Archon:* DR. CHARLES H. RICHARDSON, Syracuse University, Syracuse, N.Y.  
*Province Archon:* FLOYD W. SMITH, 572 Madison Ave., New York, N.Y.  
*Province Deputy Archon:* CHARLES M. CARPENTER, 36 W. 44th St., New York, N.Y.  
*Province Recorder-Treasurer:* JOHN M. CRANDALL, Hotel Harrisburg, Harrisburg, Pa.  
*Province Alumni Secretary:* DR. BURTON A. HOFFMAN, 381 Linwood Ave., Buffalo, N.Y.  
*Cornell University (N.Y. Alpha),*  $\Sigma$  A E House, Hillcrest, Ithaca, N.Y.  
*Syracuse University (N.Y. Delta),* 737 Comstock Ave., Syracuse, N.Y.  
*Columbia University (N.Y. Mu),* 531 West 113 St., New York, N.Y.  
*St. Lawrence University (N.Y. Rho),*  $\Sigma$  A E House, Park St., Canton, N.Y.  
*St. Stephens College (N.Y. Sigma-Phi),*  $\Sigma$  A E House, Annandale-on-Hudson, N.Y.  
*Pennsylvania State College (Pa. Alpha Zeta),*  $\Sigma$  A E House, Beaver Avenue and Pugh St., State College, Pa.  
*Lafayette College (Pa. Gamma),*  $\Sigma$  A E House, cor. Cattell and Clinton Sts., Easton, Pa.  
*Gettysburg College (Pa. Delta),* 41 Lincoln Ave., Gettysburg, Pa.  
*Bucknell University (Pa. Zeta),*  $\Sigma$  A E House, 4th and St. George Sts., Lewisburg, Pa.  
*University of Pennsylvania (Pa. Theta),*  $\Sigma$  A E House, 3908 Spruce St., Philadelphia, Pa.  
*Dickinson College (Pa. Sigma Phi),*  $\Sigma$  A E House, College and Louthier, Carlisle, Pa.  
*Carnegie Institute of Technology (Pa. Phi),* 4915 Forbes St., Pittsburgh, Pa.  
*University of Pittsburgh (Pa. Chi-Omicron),* 244 N. Bellefield Ave., Pittsburgh, Pa.  
*Allegheny College (Pa. Omega),* 585 N. Main St., Meadville, Pa.

## PROVINCE GAMMA

*District of Columbia, North Carolina, South Carolina, Virginia, Delaware, Maryland, West Virginia*  
*Honorary Province Archon:* HON. DANIEL C. ROPER, Department of Commerce, Washington, D.C.  
*Province Archon:* W. STIRLING KING, 2209 Grayland Ave., Richmond, Va.  
*Province Deputy Archon:* REV. ADLAI C. HOLLER, Aiken, S.C.  
*Province Recorder-Treasurer:* CHARLES R. ALLEN, Washington Loan and Trust Bldg., Washington, D.C.  
*George Washington University (Wash. City Rho),* 1128-16th St., Washington, D.C.  
*Duke University (N.C. Nu),* Box 4654, Durham, N.C.  
*Davidson College (N.C. Theta),* Box 33, Davidson, N.C.  
*University of North Carolina (N.C. Xi),* No. 1 Fraternity Court, Chapel Hill, N.C.  
*Wofford College (S.C. Gamma),* Wofford College, Spartanburg, S.C.  
*University of South Carolina (S.C. Delta),* 600 Picken St., Columbia, S.C.  
*Furman University (S.C. Phi),*  $\Sigma$  A E House, Greenville, S.C.  
*College of William and Mary (Va. Kappa),* 402 Jamestown Road, Williamsburg, Va.  
*University of Virginia (Va. Omicron),*  $\Sigma$  A E House, Grady Ave., University, Va.  
*Washington and Lee University (Va. Sigma),* P.O. Box 284, 205 Washington St., Lexington, Va.

## PROVINCE DELTA

*Indiana, Michigan, Ohio*

*Province Archon:* CLOICE W. HATFIELD, 806 Dime Bank Bldg., Detroit, Mich.  
*Province Deputy Archon:* ARTHUR H. HARRIS, 419 E. Church St., Marion, Ohio.  
*Province Recorder-Treasurer:* JAMES G. FREY, 503 City Bank Bldg., Battle Creek, Mich.  
*Franklin College (Ind. Alpha),* 798 E. Jefferson St., Franklin, Ind.  
*Purdue University (Ind. Beta),* 406 N. Ellsworth St., W. Lafayette, Ind.  
*Indiana University (Ind. Gamma),*  $\Sigma$  A E House, Fraternity Quadrangle, Bloomington, Ind.  
*Adrian College (Mich. Alpha),*  $\Sigma$  A E House, College and Madison Sts., Adrian, Mich.  
*University of Michigan (Mich. Iota Beta),* 1408 Washtenaw Ave., Ann Arbor, Mich.  
*Michigan State College (Mich. Gamma),* 13 Bogue St., East Lansing, Mich.  
*Ohio Wesleyan University (Ohio Delta),* 23 N. Washington St., Delaware, Ohio.  
*University of Cincinnati (Ohio Epsilon),* 2707 Clifton Ave., Cincinnati, Ohio.  
*Ohio State University (Ohio Theta),* 1934 Indianola Ave., Columbus, Ohio.  
*Denison University (Ohio Mu),*  $\Sigma$  A E House, Prospect and Elm Sts., Granville, Ohio.  
*Case School of Applied Science (Ohio Rho),* 1641 E. 117th St., Cleveland, Ohio.  
*Mount Union College (Ohio Sigma),* 1750 S. Union Ave., Alliance, Ohio.  
*Miami University (Ohio Tau),* 118 E. High St., Oxford, Ohio.

## PROVINCE EPSILON

*Alabama, Florida, Georgia*

*Honorary Archon:* CAM D. DORSEY, Habersham Road, Atlanta, Ga.  
*Province Archon:* COBB C. TORRANCE, 41 Forsyth N.W., Atlanta, Ga.  
*Province Deputy Archon:* J. HENSON MARKHAM, Atlantic Nat'l Bank Bldg., Jacksonville, Fla.  
*Province Recorder-Treasurer:* CHARLES V. INGRAM, First National Bank, Opelika, Ala.  
*Alabama Polytechnic Institute (Ala. Alpha Mu),* P.O. Box 477, Auburn, Ala.  
*Birmingham-Southern College (Ala. Iota),*  $\Sigma$  A E House, Birmingham, Ala.  
*University of Alabama (Ala. Mu),* 1115 University Ave., Tuscaloosa, Ala.  
*University of Florida (Fla. Upsilon),* 1483 W. University Ave., Gainesville, Fla.  
*University of Georgia (Ga. Beta),*  $\Sigma$  A E House, Athens, Ga.  
*Emory University (Ga. Epsilon),* P.O. Box 638, Emory University, Ga.  
*Georgia School of Technology (Ga. Phi),* 850 West Peachtree St., Atlanta, Ga.  
*Mercer University (Ga. Psi),* 405 Adams St., Macon, Ga.

## PROVINCE ZETA

*Iowa, Kansas, Missouri, Nebraska, South Dakota*

*Province Archon:* DR. PAUL G. LUDWICK, 1019 Sharp Bldg., Lincoln, Neb.  
*Province Deputy Archon:* ROBERT B. GOODE, 1081 44th St., Des Moines, Iowa.  
*Province Recorder-Treasurer:* ALBERT J. SCHOTH, 1116 Blumont, Manhattan, Kan.  
*University of Iowa (Iowa Beta),*  $\Sigma$  A E House, 303 Riverside Dr., Iowa City, Iowa.  
*Iowa State College (Iowa Gamma),* 140 Lynn Ave., Ames, Iowa.  
*Drake University (Iowa Delta),* 3318 Forest Ave., Des Moines, Iowa.  
*University of Kansas (Kan. Alpha),*  $\Sigma$  A E House, 1301 West Campus Rd., Lawrence, Kan.  
*Kansas State College (Kansas Beta),* 1606 Fairchild Ave., Manhattan, Kan.  
*University of Missouri (Mo. Alpha),* 100 Stewart Rd., Columbia, Mo.  
*Washington University (Mo. Beta),*  $\Sigma$  A E House, Washington University, St. Louis, Mo.  
*University of Nebraska (Neb. Lambda-Pi),* 635 N. 16th St., Lincoln, Neb.  
*University of South Dakota (S.D. Sigma),* 505 East Main St., Vermillion, S.D.

## PROVINCE ETA

*Colorado, Wyoming, Utah*

*Province Archon:* JAMES E. BLUE, 724 Franklin, Denver, Colo.  
*Province Deputy Archon:* J. WALLACE THOMPSON, 1945 Hudson St., Denver, Colo.  
*Colorado Agricultural College (Colo. Delta),* 306 W. Laurel St., Ft. Collins, Colo.  
*University of Denver (Colo. Zeta),* 2050 S. Gaylord, Denver, Colo.  
*Colorado School of Mines (Colo. Lambda),* Box 398, Golden, Colo.  
*University of Colorado (Colo. Chi),* 891 12th St., Boulder, Colo.  
*University of Wyoming (Wyo. Alpha),* 317 South 10th St., Laramie, Wyo.

## PROVINCE THETA

*Arkansas, Louisiana, Mississippi, Oklahoma, Texas*

*Honorary Archon:* JUDGE A. B. FLANARY, 3628 Lemmon Ave., Dallas, Texas.  
*Province Archon:* GENTRY LEE, 602 Exchange Bank Bldg., Tulsa, Okla.  
*Province Deputy Archon:* J. WEBB McGEHEE, Roumain Bldg., Baton Rouge, La.  
*Province Recorder-Treasurer:* DR. EDLEY H. JONES, First National Bank Bldg., Vicksburg, Miss.



University of Arkansas (Ark. Alpha-Upsilon),  
 5 A E House, Ozark & Dickson Sts., Fayetteville, Ark.  
 Louisiana State University (La. Epsilon), 355  
 East Boulevard, Baton Rouge, La.  
 Tulane University (La. Tau-Upsilon), 445 Broad-  
 way, New Orleans, La.  
 University of Mississippi (Miss. Gamma), 5 A E  
 Fraternity, University, Miss.  
 Mississippi State College (Miss. Theta), Sigma  
 Alpha Epsilon, State College, Miss.  
 University of Oklahoma (Okla. Kappa), 578 Uni-  
 versity Blvd., Norman, Okla.  
 Oklahoma A. and M. College (Okla. Mu), 418  
 Maple Ave., Stillwater, Okla.  
 Southern Methodist University (Texas Delta),  
 3504 Haynie Ave., Dallas, Texas.  
 University of Texas (Texas Rho), 509 West 26th  
 St., Austin, Texas.

#### PROVINCE IOTA

Kentucky, Tennessee

Province Archon: ROGER G. MURRAY, 362  
 Highland Ave., Jackson, Tenn.  
 Province Deputy Archon: E. WILBUR COOK,  
 Jr., 478 W. Lexington Ave., Danville, Ky.  
 Province Recorder-Treasurer: FRANK B.  
 CREEKMORE, 201 Fidelity Bankers Trust  
 Bldg., Knoxville, Tenn.  
 University of Kentucky (Ky. Epsilon), 230 S.  
 Limestone St., Lexington, Ky.  
 Centre College (Ky. Kappa), 310 S. 4th St., Dan-  
 ville, Ky.  
 Southwestern College (Tenn. Zeta), 5 A E Frater-  
 nity, Southwestern College, Memphis, Tenn.  
 Union University (Tenn. Eta), 5 A E Fraternity,  
 Union University, Jackson, Tenn.  
 University of Tennessee (Tenn. Kappa), 5 A E  
 Fraternity, 1643 W. Cumberland Ave., W.  
 Knoxville, Tenn.  
 Cumberland University (Tenn. Lambda), 31 West  
 Main St., Lebanon, Tenn.  
 Vanderbilt University (Tenn. Nu), 200 23rd  
 Ave., Nashville, Tenn.  
 University of the South (Tenn. Omega), 5 A E  
 House, Sewanee, Tenn.

#### PROVINCE KAPPA

Arizona, California, Nevada, New Mexico

Honorary Province Archon: JOHN D'AULE,  
 Chamber of Commerce Bldg., Los Angeles,  
 Calif.  
 Province Archon: DR. CARL J. RICE, 1220  
 Brockman Bldg., Los Angeles, Calif.  
 Province Deputy Archon: HAROLD D.  
 VAUGHAN, 20 Vine St., Reno, Nev.  
 Province Recorder: EBER JAQUES, 2900 W.  
 43rd Place, Los Angeles, Calif.  
 Province Treasurer: EDWARD H. ESTILL, 936  
 West Kensington Road, Los Angeles, Calif.  
 University of Arizona (Ariz. Alpha), 843 E.  
 Third St., Tucson, Ariz.  
 Stanford University (Calif. Alpha), 521 Lasuen,  
 Stanford University, Calif.  
 University of California (Calif. Beta), 2722 Ban-  
 croft Way, Berkeley, Calif.  
 Occidental College (Calif. Epsilon), 1480 Campus  
 Road, Los Angeles, Calif.  
 University of Southern California (Calif. Gam-  
 ma), 2659 Ellendale Place, Los Angeles, Calif.  
 University of California at Los Angeles (Calif.  
 Delta), 555 Kelton Ave., Los Angeles, Calif.  
 University of Nevada (Nev. Alpha), 835 Evans  
 Ave., Reno, Nev.

#### PROVINCE LAMBDA

Idaho, Montana, Oregon, Washington

Province Archon: GEORGE N. SHORT, 103  
 Lewisohn Bldg., Butte, Mont.  
 Province Deputy Archon: CLARENCE F. HOH-  
 WER, 302 Brooklyn Bldg., Seattle, Wash.  
 Recorder-Treasurer: EMMETT B. MOORE, 1604  
 Ruby St., Pullman, Wash.  
 University of Idaho (Idaho Alpha), 1020 Deakin  
 Ave., Moscow, Idaho.  
 Montana State College (Mont. Alpha), 811 S.  
 Wilson Ave., Bozeman, Mont.  
 University of Montana (Mont. Beta), 1120 Ger-  
 ald Ave., Missoula, Mont.  
 Oregon State College (Ore. Alpha), 29th and  
 Harrison Sts., Corvallis, Ore.  
 University of Oregon (Ore. Beta), 812 E. 14th  
 St., Eugene, Ore.  
 University of Washington (Wash. Alpha), 4506-  
 17th St. N.E., Seattle, Wash.  
 Washington State College (Wash. Beta), 1725  
 "B" St., Pullman, Wash.

#### PROVINCE MU

Illinois, Minnesota, North Dakota, Wisconsin  
 Honorary Archon: BRUCE A. CAMPBELL,  
 606-18 First Nat'l Bank Bldg., East St. Louis,  
 Ill.  
 Province Archon: CHARLES H. BARKER, 2123  
 Ridge Ave., Evanston, Ill.  
 Province Deputy Archon: GEORGE O. PIERCE,  
 135 Melbourne Ave. S.E., Minneapolis, Minn.  
 Province Recorder-Treasurer: ROBERT R. AUR-  
 NER, 424 Sterling Hall, Univ. of Wisconsin,  
 Madison, Wis.  
 University of Illinois (Ill. Beta), 211 E. Daniel  
 St., Champaign, Ill.  
 Millikin University (Ill. Delta), 1310 W. Wood  
 St., Decatur, Ill.  
 University of Chicago (Ill. Theta), 5621 Wood-  
 lawn Ave., Chicago, Ill.  
 Northwestern University (Ill. Psi-Omega), 5 A E  
 House, North Campus, Evanston, Ill.  
 University of Minnesota (Minn. Alpha), 1815  
 University Ave. S.E., Minneapolis, Minn.

University of North Dakota (N.D. Alpha), 306  
 Hamline St., Grand Forks, N.D.  
 University of Wisconsin (Wis. Alpha), 627 Lake  
 St., Madison, Wis.  
 Beloit College (Wis. Phi), Sigma Alpha Epsilon,  
 Beloit, Wis.

#### ALUMNI ASSOCIATIONS AND LUNCHEONS

ADRIAN, MICH., *President*, Charles Church,  
 805 College Ave.; *Vice-President*, Arthur Morgan,  
 706 W. Maumee St.; *Secretary-Treasurer*,  
 Robert Hostetter, Box 43.  
 AKRON, OHIO, *President*, Sam M. Brewer,  
 Firestone Tire and Rubber Co.; *Vice-President*,  
 Windell La Due, 1153 Avon Ave.; *Secretary-  
 Treasurer*, James L. Cutler, Jr., 830 Ardmore  
 Ave. Dinner—Marietta Tea Room, W. Market  
 at N. Portage Path, last Wednesday of each  
 month at 6:30 p.m.  
 ALLIANCE, OHIO, *President*, Walter W. Scott,  
 127 Vincent St.; *Treasurer*, R. L. Kniveton,  
 2334 S. Miller Ave.  
 ATLANTA, GA., *President*, Judge E. E. Pome-  
 roy, 258 The Prado; *Vice-President*, Robert E.  
 Ashcraft, 60 Trust Co. of Ga. Bldg.; *Treasurer*,  
 T. Hamilton Lokey, 256-14th St. N.E.; *Secre-  
 tary*, Ivan Allen, Jr., 2600 Peachtree Rd.; *Chap-  
 lain*, Canon Wm. Turner, c/o St. Phillips Cath-  
 edral. Luncheon—Terrace Restaurant, Kimball  
 House, every Monday at 1:00 p.m.  
 AUGUSTA, GA., *President*, William F. Law, Jr.,  
 S. F. C. Bldg.; *Vice-President*, Jack McDon-  
 ough, Ga. Power Co.; *Secretary-Treasurer*,  
 Warren Walker, 501 Broad St. Luncheon—1st  
 Monday of each month at 2:00 p.m. at Rich-  
 mond Hotel.  
 BALTIMORE, MD., *President*, R. K. G. Rice,  
 508 1st Nat'l Bank Bldg.; *Vice-President*, Zebu-  
 lon T. Rudolph, Whitaker Bldg.; *Secretary-  
 Treasurer*, Clinton S. Bradley, Jr., 508 1st  
 Nat'l Bank Bldg. Luncheon—Lord Baltimore  
 Hotel Cafeteria, 12:30 noon each Friday. Visit-  
 ing members please call Calvert 6323 and we  
 will contact them with an 5 A E going to the  
 luncheon.  
 BARRE, VERMONT, *President* (The Vermont  
 Alumni Ass'n), Ralph B. Denny, 154 Main St.,  
 Montpelier, Vt.; *Vice-President*, Prof. K. R. B.  
 Flint, 3 Crescent Ave., Northfield, Vt.; *2nd  
 Vice-President*, Foster Berry, 97 College St.,  
 Montpelier, Vt.; *Secretary-Treasurer*, Ralph H.  
 Smith, Jackson Bldg., Barre, Vt.  
 BATTLE CREEK, MICH., *President*, Franklin  
 E. Shaw, Jr., 140 Ann Ave.; *Vice-President*,  
 William Coburn, 123 College St.; *Secretary-  
 Treasurer*, Kenneth C. McAfee, 84 North Ave.  
 BIRMINGHAM, ALA., *President*, Kennedy  
 Plunkett, 1520 Comer Bldg.; *Vice-President*,  
 Dr. Edgar Givhan, Medical Arts Bldg.; *Vice-  
 President*, A. C. Dickinson, Watts Bldg.; *Sec-  
 retary*, John H. Cobbs, 406 N. 21st St.; *Treas-  
 urer*, F. R. Veilding, Jackson Bldg. Luncheon—  
 Fourth Friday of each month at 12:30 at Tut-  
 wiler Hotel.  
 BOSTON, MASS., *President*, John S. Bridges,  
 III, c/o 1st Nat'l Bank of Boston; *Treasurer*,  
 John D. Storrs, 129 Grandview Ave., Wollaston,  
 Mass. Luncheon—Parker House, 2nd Wednes-  
 days at 12:30 p.m., October through May.  
 BUFFALO, N.Y., *President*, A. M. Stetler, 1880  
 Elmwood Ave.; *Vice-President*, Edwin H. Rob-  
 inson, Nat'l Lamp Works, Genesee Bldg.; *Sec-  
 retary*, Charles D. Marsh, c/o J. N. Adam &  
 Co.; *Treasurer*, J. Robert Watts, 333 Linwood  
 Ave. Luncheon—Every Monday, Buffalo Ath-  
 letic Club, 12:15 p.m.  
 BUTLER COUNTY, OHIO, *President*, T. W.  
 Allsworth, 2914 Orlando Ave., Middletown,  
 Ohio; *Vice-President*, T. K. Wenrick, 508-15th  
 Ave., Middletown, Ohio; *Secretary-Treasurer*,  
 W. C. Fuller, 212 Eaton Ave., Hamilton, Ohio.  
 BUTTE, MONT., *President*, George N. Short,  
 103 Lewisohn Bldg.; *Vice-President*, Harold  
 G. Peterson, c/o U. S. Forest Service; *Sec-  
 retary-Treasurer*, Walter D. Lewis, 103 Lewis-  
 ohn Bldg. Meetings—2nd Monday of each  
 month. New Finlen Hotel, 6:30 p.m.  
 CHANNEL COUNTIES, Ventura and Santa  
 Barbara Counties, Calif., *President*, Judge Ed-  
 ward Henderson, 272 Dalton, Ventura, Calif.;  
*Vice-President*, Leon C. Kirkes, 1008 Vallecito  
 Road, Carpinteria, Calif.; *Secretary-Treasurer*,  
 Robert C. Hawley, R.F.D. No. 1, Box 222,  
 Santa Paula, Calif.  
 CHARLESTON, S.C., *President*, Rev. S. Cary  
 Beckwith, 92 Church St.; *Secretary-Treasurer*,  
 B. Allston Moore, 69 Broad St.  
 CHICAGO, ILL., *President*, Dewey F. Fager-  
 burg, 135 S. LaSalle St.; *Vice-President*, Reu-  
 ben A. Larsen, 1554 Howard St.; *Secretary*,  
 Chauncey H. Scott, 214 W. Monroe St.; *Treas-  
 urer*, John T. Mock, 122 S. Michigan Ave.  
 Luncheon—Gold Room, 9th Floor, State Street  
 Bldg., Mandel Bros. every Thursday at 12:15  
 noon.  
 CINCINNATI, OHIO, *President*, Harry Frank-  
 lin, Union Trust Bldg.; *Vice-President*, Arthur  
 M. Peck, 1204 Traction Bldg.; *Secretary*, Jack  
 Grieshaber, 2427 Fairview Ave.; *Treasurer*,  
 Preston Garrison, Atlas Bank Bldg. Luncheon  
 —Netherland Plaza every Thursday at 12:15  
 p.m.  
 CLEVELAND, OHIO, *President*, Philo B.  
 Rhoades, 1858 Wymore Ave., E. Cleveland,  
 Ohio; *Vice-President*, Ray A. Herman, 9511  
 Lamont Ave., Cleveland; *Secretary-Treasurer*,  
 Edson J. Noble, c/o Horsburgh & Scott, 5114  
 Hamilton Ave. N.E., Cleveland. Luncheon—

Every two weeks on Monday at the Cleveland  
 Athletic Club at noon.  
 COLORADO SPRINGS, COLO., *President*, Har-  
 old A. Hildreth, 19 W. Washington St.; *Vice-  
 President*, Dr. J. Rowan Haney, 1820 N. Tejon;  
*Secretary-Treasurer*, Prof. Wm. C. Penland,  
 1106 N. Weber. Luncheon—El Paso Club,  
 second Friday of each month at 12:30 p.m.  
 COLUMBUS, GA., *President*, W. H. Young, Jr.;  
*Vice-President*, J. P. Ilges, Jr.; *Secretary-  
 Treasurer*, Bunn Hill Martin, c/o Martin Fur-  
 niture Co.  
 COLUMBUS, OHIO, *President*, Dr. Keith E.  
 DeVce, 826 North High St.; *Vice-President*,  
 William E. Richards, Pure Oil Bldg.; *Secretary-  
 Treasurer*, Hollis G. Bell, 1162 East Broad St.  
 DALLAS, TEXAS, *President*, Paul Crum, c/o  
 M. P. Crum Co., 1004 Kirby Bldg.; *Vice-  
 President*, Hugh D. Dunlap, c/o Dunlap &  
 Swain Co., Cor. Harwood & Pacific; *Secretary-  
 Treasurer*, Richard T. Carmody, c/o Guaranty  
 Bldg. & Loan Co., 1201 Commerce St.; *Histo-  
 rian*, Hal Sparkman, 2115 Ross Ave. Luncheon—  
 First Monday of each month at University  
 Club, 12:15 p.m.  
 DECATUR, ILL., *President*, Lawrence Rotz,  
 Standard Life Bldg.; *Vice-President*, Clarence  
 R. Flint, Flint-Eaton Co.; *Secretary-Treasurer*,  
 Dr. Paul Berryhill, Standard Life Bldg. Luncheon—  
 Decatur Club, second Friday of every  
 month at 12:15 p.m.  
 DENVER, COLO., *President*, Joseph H. Lan-  
 phier, Jr., 1735 Gaylord St., Denver. Every  
 other Friday at 12:15 o'clock at the Denver  
 Athletic Club.  
 DES MOINES, IOWA, *President*, J. F. Ander-  
 son, 721 Tremont, Cedar Falls, Iowa; *Vice-  
 President*, S. P. Whiting, 4312 Kingman; *Sec-  
 retary*, Winfield C. Jackley, 507 Grand Ave.;  
*Treasurer*, I. L. Wright, 1442 31st St. Luncheon—  
 Room 402, Savary Hotel, every Saturday  
 at 12:15 p.m.  
 DETROIT, MICH., *President*, Ralph R. Rozell,  
 41 Oakdale Blvd., Pleasant Ridge, Royal Oak,  
 Mich.; *Vice-President*, Edwin K. Sisk, 1326  
 Lafayette Bldg.; *Secretary*, B. G. Egerton, 1001  
 Guaranty Trust Bldg. Meeting—Detroit Athletic  
 Club, first Monday each month at 6 p.m.  
 DULUTH, MINN., *Vice-President*, Lincoln  
 Brown, 617 Lyceum Bldg.; *Secretary*, Leland  
 P. Krebs, 5017-3rd Ave. S., Minneapolis, Minn.;  
*Treasurer*, Lincoln Brown, 617 Lyceum Bldg.  
 Luncheon—Holland Hotel, last Friday of each  
 month at 12:45 p.m.  
 EL PASO, TEXAS, *President*, D. C. Crowell,  
 355 Myrtle Ave.; *Vice-President*, Thornton  
 Hardie, c/o Jones, Goldstein, Hardie & Gam-  
 bling, Bassett Tower; *Secretary-Treasurer*, E-  
 mme P. Donohue, 208 N. Stanton St., c/o Pio-  
 neer Abstract and Guarantee Title Co. Luncheon  
 —Hotel Paso del Norte, every month at 12:15  
 p.m.  
 FORT WORTH, TEXAS, *President*, A. G. Nor-  
 ment, c/o Fort Worth Press; *Vice-President*,  
 Everett Comer, Fair Bldg.; *Secretary-Treasurer*,  
 Tom Freeman, c/o The Texas Company, Fort  
 Worth National Bank Bldg. Luncheon—second  
 Tuesday at 12:15 noon in Texas Hotel.  
 GREAT FALLS, MONT., *President*, Walter  
 Needham, Anaconda Copper Mining Co.; *Vice-  
 President*, Keith Ario, 617 Central Ave.; *Sec-  
 retary-Treasurer*, William Bertsche, 721 Central  
 Ave.  
 GREENVILLE, S.C., *President*, Hugh K. Aiken,  
 Jr., c/o Piedmont Paint Mfg. Co., Box 984;  
*Vice-President*, Waddy M. Anderson, Textile  
 Warehouse; *Secretary-Treasurer*, James H.  
 Woodside, Box 1612.  
 HAMPTON ROADS, VA., *President*, Robert P.  
 Beaman, Norfolk National Bank of Commerce  
 and Trusts, Norfolk, Va.; *1st Vice-President*,  
 G. Brick Smith, Newport News; *2nd Vice-Pre-  
 sident*, Dr. Greenville R. Berkeley, 209 Dickson  
 Bldg., Norfolk, Va.; *Recording Secretary*, John  
 Marshall, 322 5th St.; *Treasurer*, Alfred T.  
 Riddick, Jr., Portsmouth, Va.  
 HARRISBURG, PA., *President*, Franklin B.  
 Thompson, 110 W. 25th St., Camp Hill, Pa.;  
*Vice-President*, John M. Crandall, Hotel Harris-  
 burger, Harrisburg, Pa.; *Secretary-Treasurer*,  
 Harold Cain, 833 Market St., Lemoyne, Pa.  
 HARTFORD, CONN., *President*, Wallace E.  
 Campbell, 473 Fern St.; *Vice-President*, Rus-  
 sell C. Everett, 34 Whiting Lane, W. Hartford;  
*Secretary*, R. P. Nason, 39 Robin Rd., W. Hart-  
 ford.  
 HELENA, ARK., *President*, H. H. Rightor, 720  
 Beech St.; *Secretary-Treasurer*, C. Nash Lind-  
 sey, 422 Porter St.  
 HELENA, MONT., Luncheon—Montana Club,  
 first Tuesday of every month at 12:00 noon.  
 HENDERSON, KY., *President*, Samuel C. Lam-  
 bert, 220 S. Main St.; *Vice-President*, David  
 Banks, 137 S. Elm St.; *Secretary-Treasurer*,  
 Newton W. Neel, Box 162. Dinner—Soaper  
 Hotel, 2nd Thursday of each month at 7:00 p.m.  
 HOUSTON, TEXAS, *President*, Neill T. Mas-  
 terson, Jr., Link-Ford Co., Gulf Bldg.; *Honorary  
 President*, Judge W. E. Boyd, c/o The Court-  
 house; *Secretary-Treasurer*, John Dow, 1512  
 Bissonet St. Luncheon—Ben Milam Hotel, first  
 and third Fridays of each month at 12:15 p.m.  
 INDIANAPOLIS, IND., *President*, Paul M.  
 Cook, 723 Meyer-Kiser Bank Bldg.; *Vice-Pre-  
 sident*, Richard F. Mills, Fletcher Trust Co.; *Sec-  
 retary-Treasurer*, Gordon Worley, 625 E. 25th  
 St.—Luncheon—Columbia Club at 12:30 on  
 Saturday.



- JACKSON (CENTRAL MISS.), *President*, Henry B. Sargent, c/o Miss. Power & Light Co.; *Vice-President*, G. L. Donald, c/o Deposit Guaranty Bank & Trust Co.; *Secretary-Treasurer*, W. E. Campbell, c/o State Department of Education, Old Capitol Bldg. Luncheon—Subject to call of President.
- JACKSON, TENN., *President*, Roger Murray, 362 Highland Ave.; *Vice-President*, James Difee, 443 Division; *Secretary-Treasurer*, Keith Short, 170 Hurt St.—Meets the 1st Friday of each month, New Southern Hotel.
- JACKSONVILLE, FLA., *President*, Fred H. Kent, Box 223; *Secretary*, H. Clinton Burbridge, 694 Rialto Place, S.; *Treasurer*, J. Henson Markham, Atlantic Nat'l Bk. Bldg. Luncheon—Every Wednesday at the 310 Grill, 12:30 p.m.
- KANSAS CITY, MO., *President*, H. H. Kuhn, Kansas City Power & Light Co.; *1st Vice-President*, Jesse Andrews, 1314 R. A. Long Bldg.; *2nd Vice-President*, Clarence A. Neal, Midland Bldg.; *3rd Vice-President*, Harland B. Hutchings, Scarritt Bldg.; *Secretary-Treasurer*, Arthur I. Webster, 1009 Baltimore Ave. Luncheon—University Club every Monday at 12:30 p.m.
- KOKOMO, IND., *President*, Robert Arnett, 115 N. Indiana St.; *Vice-President*, Reid McCain; 524 W. Sycamore St.; *Secretary-Treasurer*, Don Fassler, 613 W. Walnut St. Dinner—Francis Hotel, first Monday of each month at 6:00 p.m.
- LAKELAND, FLA., *President*, William C. Norvell, Jr., Box 126; *Secretary*, D. E. Conant, c/o Morris Plan Co.; *Treasurer*, F. M. Shafner, c/o Central Bank & Trust Co. Luncheon—Elk's Grill, second and fourth Saturday at 12:30 p.m.
- LARAMIE, WYO., *President*, Otto D. Campbell, Arvada, Colo.; *Secretary-Treasurer*, E. D. Hutton. Dinner—Chapter House, second Tuesday each month at 6:30 p.m.
- LEXINGTON, KY. (Blue Grass Country of Ky.), *President*, Homer L. Baker, 724 Bullock Ave.; *Vice-President*, Pat M. Ryan, 113 Hamilton Park; *Secretary-Treasurer*, Gerald Griffin, 209 Catalpa Road.
- LINCOLN, NEB., *President*, John Norman Hoff, 2819 Garfield; *Vice-President*, John D. Campbell, 3015 Plymouth St.; *Secretary-Treasurer*, James Pickering, c/o Ben Simon Sons. Luncheon—University Club at call of President.
- LITTLE ROCK, ARK., *President*, Alvin E. Bell, 4808 "C" St.; *Vice-President*, Billy Barbee, 3711 W. Markham; *Secretary-Treasurer*, Watson Smith, 819 W. 4th St. Luncheon—Second Friday of each month, McGhee Hotel at 12:15 noon.
- LONG BEACH, CALIF., *President*, Russell E. Sprong, 4126 Linden Ave.; *Vice-President*, G. A. Powell, 3595 Walnut Ave.; *Secretary-Treasurer*, L. A. Dan Patch, Box 999.
- LOS ANGELES, CALIF., *President*, Dr. C. A. Reagan, 1930 Wilshire Blvd.; *1st Vice-President*, A. Russell Killgore, 411 W. 5th St.; *2nd Vice-President*, Edward H. Estill, 530 W. 6th St.; *Secretary*, Dr. Kenneth H. Boyer, 3875 Wilshire Blvd.; *Treasurer*, Philip T. Libby, 530 W. 6th St.; *Asst. Treasurer*, Bruce Whited, 1340 E. 6th St.—Luncheon—University Club every Friday at 12:15 p.m.
- LOUISVILLE, KY., *President*, Paxton Wilt, 1520 Goddard Ave.; *Vice-President*, L. H. Hilton, 1826 Inter-Southern Bldg.; *Secretary*, E. C. Weathers, 1501 Heyburn Bldg.; *Treasurer*, Richard H. Stout, 427 W. Market, Luncheon—First Wednesday of each month. University Club, Brown Bldg., at 12:00 m.
- LYNCHBURG, VA., *President*, Col. G. Murrell Alexander, 210 Krise Bldg.; *1st Vice-President*, Rev. Alfred R. Berkeley, Roanoke; *2nd Vice-President*, Plumer Wiseman, Danville; *Secretary-Treasurer*, Alexander W. Mosby, Jr., 922 Hanson St.
- MARION, OHIO, *President*, Asa C. Myers, Delaware, Ohio; *Vice-President*, G. G. Browne, 513 Delaware Ave.; *Secretary*, F. J. Hunter, 292 E. Center St.
- MEMPHIS, TENN., *President*, John B. Snowden, III, Bank of Commerce Bldg.; *1st Vice-President*, Wm. D. Galbreath, First Nat'l Bank Bldg.; *2nd Vice-President*, Horace F. Harwell, Jr., Shrine Bldg.; *Secretary*, Charles L. Glascock, 912 Bank of Commerce Bldg.; *Treasurer*, Vance J. Alexander, Union-Planters National Bank; *Attorney*, John D. Martin, Union-Planters Bank Bldg. Luncheon—subject to call of president.
- MERIDIAN, MISS., *President*, H. Lowry Rush, 2304 26th Ave.; *Vice-President*, Houston Minniece, 1810 24th Ave.; *Secretary-Treasurer*, William B. Wright, 2100 14th St. Luncheon—First Thursday of each month at Lamar Hotel, 12 o'clock.
- MIAMI, FLA., *President*, W. A. Lane, 712 1st Nat'l Bank Bldg.; *1st Vice-President*, A. A. Simmon, Box 2351; *2nd Vice-President*, Lee M. Worley, 1010 Fla. Nat'l Bank Bldg.; *Secretary*, Casper Hefty, Jr., 45 S.W. 1st St.; *Treasurer*, C. B. Howard, 252 N.W. 29th St. Luncheon—Seven Seas Restaurant, every Wednesday at 12:15 p.m. Dinner—Alcazar Hotel, 1st Wednesday, each month at 7:15 p.m.
- MILWAUKEE, WIS., *President*, B. C. Spransy, 2531 North Prospect Ave.; *Vice-President*, George Töpfer, Middleton, Wis. Luncheon—City Club, every Thursday at 12:15 p.m.
- MINNEAPOLIS, MINN., *President*, Roger E. Dunn, 531 Northwestern Bank Bldg.; *Secretary*, H. C. Chamberlin, 4605 Beard Ave. S.; *Treasurer*, Merrill K. Cragun, 2480 University Ave., St. Paul, Minn. Meetings every Tuesday, 12:00 noon at the Dyckman Hotel.
- MOBILE, ALA., *President*, W. M. Boykin, Jr., 609 1st National Bank Bldg.; *Vice-President*, S. W. Pipes, Jr., 417 First National Bank Bldg.; *Secretary-Treasurer*, Jack F. Ross, III, Park Terrace.
- MONTGOMERY, ALA., *President*, Henry M. Hobbie, Jr., 618 Perry St.; *Vice-President*, Billy Williamson, c/o State Dept. Agriculture; *Secretary-Treasurer*, Sam M. Englehardt, Jr., Englehardt and Garland Insurance Co.
- NASHVILLE, TENN., *President*, L. H. Hunt, 402-4 First Bank Bldg.; *Vice-President*, Ivo B. Glenn, 701 Exchange Bldg.; *Secretary-Treasurer*, Sewell Brandau, c/o Brandau-Craig-Dickerson Co. Luncheon—Second Saturday of each month during the college year, at Andrew Jackson Hotel, 12:30 p.m.
- NEW ORLEANS, LA., *President*, Lionel J. Gottschalk, 910 Union St.; *Secretary-Treasurer*, Maurice J. Hartson, Jr., 2127 Esplanade Ave. Luncheon—Every month at De Soto Hotel at 12:15 p.m. (Notified what day.)
- NEW YORK, N.Y., *President*, E. F. Brundage, 10 E. 40th St.; *Secretary*, Wm. M. Vernor, 120 Broadway; *Treasurer*, Leonard Day, 38 Park Row. Luncheon—Every Tuesday, at 12:30, City Club, 55 West 44th St.
- OKLAHOMA CITY, OKLA., *President*, Grover D. Strother, 1405 N.W. 24th St.; *Vice-President*, Clifton M. Mackey, 532 Eubanks St.; *Secretary-Treasurer*, John J. Hassler, 1009 N.E. 21st St. Luncheon—First Saturday of every month, University Club, 12:15 p.m.
- OMAHA, NEB., *President*, Ralph J. Redfield, 1010 Mercer Park Rd., Omaha, Neb.; *Vice-President and Secretary*, Arthur W. Pinkerton, 635 Keeline Bldg., Omaha, Neb.; *Treasurer*, John Clapper, Jr., 119 S. 35th Ave., Omaha, Neb.; Luncheon—Meeting each Tuesday at the Fontenelle Hotel.
- ORANGE COUNTY, CALIF., *President*, Howard Parsons, R.F.D. 1, Box 102A, Fullerton, Calif.; *Vice-President*, Gerald A. Oliver, 905 N. Sycamore St., Santa Ana, Calif.; *Secretary*, Alfred Ault, 3411 Brown St. N.W., Washington, D.C.; *Treasurer*, Edward G. Wessel, 1548 Colegrove Ave., Montebello, Calif.
- PASADENA, CALIF., *President*, Lyle Stainfield, 1241 Solita Rd., Pasadena; *Secretary-Treasurer*, Jack C. VanOrnum, 737 W. Washington St., Pasadena; *Chairman of Membership Committee*, George Orme, 6647 Maryland, Los Angeles.
- PENSACOLA, FLA., *President*, Dr. John D. Bell, 306 Blount Bldg.; *Vice-President*, C. L. Shine, 712 Blount Bldg.; *Secretary*, John L. Seese, American Nat'l Bank Bldg.; *Treasurer*, R. H. Merritt, American National Bank Bldg. Luncheon—First Monday of each month at the San Carlos Hotel, 1:00 p.m.
- PHOENIX, ARIZ. (Salt River Valley), *President*, J. E. Miller, 833 North 7th Ave., Tucson, Ariz.; *Vice-President*, James E. Day, 1616½ W. Washington; *Secretary-Treasurer*, Kelly Turner, Phoenix Gazette.
- PITTSBURGH, PA., *President*, Eric Johnson, Clark Bldg.; *Vice-President*, Charles A. McDade, Westinghouse Electric and Mfg. Co.; *Secretary*, Dr. John Day Garvin, 5004 Jenkins Arcade; *Treasurer*, F. S. Kailer, 224 Frick Bldg. Luncheon—Harvard-Yale-Princeton Club every Thursday at 12:00 noon.
- POMONA, CALIF., *President*, Charles C. Conger, 145 W. Commercial St.; *Vice-President*, Harry E. Griffiths, 703 W. Monterey Ave.; *Secretary-Treasurer*, Charles C. Conger, 145 W. Commercial St.
- PORTLAND, MAINE, *President*, Dr. S. I. Beach, 704 Congress St.; *Vice-President*, Byron Kimball, Bridgton, Me.; *Secretary-Treasurer*, Raymond H. Cohoon, 509 Cottage Rd., S. Portland, Me.
- PORTLAND, ORE., *President*, Bruce Y. Curry, 446 E. 17th St. N.; *Vice-President*, H. L. Deal, 700 Telephone Bldg., 352 Oak St.; *Secretary-Treasurer*, W. K. Blount, c/o Imperial Garage, 4th & Pine Sts. Luncheon—Kelly's Restaurant, Broadway and Washington Sts., every Tuesday at 12:00 noon.
- QUINCY, ILL., *President*, M. N. Drew; *Vice-President*, Jefferson B. Shelfer; *Secretary-Treasurer*, M. B. Bates, Jr.
- RENO, NEV., *President*, Harold Vaughan, 20 Vine St.; *Vice-President*, Bill Ligon, Jr., 402 Cheney; *Secretary-Treasurer*, Fred W. Steiner, Jr., 1356 County Road, Sparks, Nev.
- RHODE ISLAND, *President*, R. Leslie Fletcher, Providence Gas Co., Providence, R.I.; *Secretary*, Gleason Lee, 1421 Industrial Trust Bldg., Providence, R.I.
- RICHMOND, VA. (Central Virginia Alumni Assoc.), *President*, Robert G. Richards, 3105 Barton Ave.; *1st Vice-President*, J. Mason Maughum, Richmond Chamber of Commerce; *2nd Vice-President*, Earle White, 701 Union Trust Bldg., Petersburg, Va.; *Secretary-Treasurer*, W. Sterling King, 2209 Grayland Ave.
- ROCHESTER, N.Y., *President*, John Laube, 191 East Ave.
- ROCK ISLAND, ILL., *President*, Howard Ramser; *Vice-President*, Charles L. Dollerhede, 716 W. 17th St., Davenport, Iowa; *Secretary-Treasurer*, C. L. Hubbard, 1501-24th St., Rock Island, Ill. Dinner—various places in Tri-cities, second Thursday each month at 6:30 p.m.
- SAN DIEGO, CALIF., *President*, Dr. Ralph Crandall, 722 Electric Bldg.; *Secretary-Treasurer*, H. J. Klier, 4824 Utah St. Luncheon—Cabrilla Cafe, every Monday at 12:00 noon. Dinners at University Club, the second Wednesday of each month, at 6:30 p.m.
- SAN FRANCISCO, CALIF. Luncheon—First Tuesday in every month at the Commercial Club, 465 California St.
- SCHENECTADY, N.Y., *President*, J. A. Roos, 1923 Park Ave.; *Secretary*, Carl E. Ellis, 1162 Dean St.; *Treasurer*, W. F. Risch, 1518 Rugby Rd.
- SEATTLE, WASH., *President*, Charles K. Wiggins, 1000 Virginia St.; *Vice-President*, Wm. F. White, Jr., Vance Bldg.; *Secretary-Treasurer*, John H. Newsum, c/o Pacific Tel. & Tel. Co. Luncheon—Each Tuesday noon at the College Club, Sixth Avenue and Spring St.
- SPOKANE, WASH., *President*, Wm. R. Matthews, W. 1022 7th Ave.; *Vice-President*, Ray Morrison, 458-21st St.; *Secretary-Treasurer*, C. F. Haun, Garfield, Wash. Luncheon—Desert Hotel, 1st & Wall St., first Monday of each month at 12:15 noon.
- SPRINGFIELD, MASS., Western Mass. Alumni Association, *President*, John J. D. McCormick, 135 Dartmouth St., Holyoke, Mass.; *Vice-President*, Howard S. Robinson, 171 Elm St., Westfield, Mass.; *Secretary-Treasurer*, Richard Haskell, 28 Lawler St., Holyoke, Mass. Luncheon—Second Monday of each month at 12:15 o'clock at the Highland Hotel, Springfield, Mass.
- ST. JOSEPH, MO., A. L. Guitar, 1312 N. 26th St.
- ST. LOUIS, MO., *President*, George Barnes, Boatmen's Bank Bldg.; *Vice-President*, Robert W. Hammerstein, 1015 Ambassador Bldg.; *Secretary-Treasurer*, Robert E. Miltenberger, 806 Chestnut St. Monthly gathering at the Mo. Beta Chapter House the second Monday of each month.
- SYRACUSE, N.Y., *President*, Gordon H. Mahley, 930 University Bldg.; *Treasurer*, T. P. Crowe, Room 427, Gas and Electric Bldg., Utica, N.Y.; *Secretary*, W. F. Lockwood, 40 Main St., Phoenix, N.Y. Luncheons held the second and fourth Wednesday each month at 12:15, Chamber of Commerce.
- TACOMA, WASH., *President*, Charles J. Kalb, Telephone Bldg., 757 Fawcett Ave.; *Vice-President*, D. J. F. Calkins, 3719 North 28th; *Secretary*, J. Gordon Samuelson, 1110 South Kay St.; *Treasurer*, Charles Taylor, 1210 A. St. Luncheon—Each Tuesday noon, Tea Room, Rhodes Bldg., 11th at Broadway.
- TAMPA, FLA., *President*, Sam Bucklew, 305 Morgan St.; *Vice-President*, Tom G. Bayless, 38 Aegean Ave.; *Secretary*, Louis Castor, 1st Nat'l Bank; *Treasurer*, Banks Borders, 1st Nat'l Bank.
- TEXARKANA, ARK., *President*, Yates Secrest, c/o Secrests Clothing Store; *Vice-President*, J. A. Buchanan, Jr., c/o Equitable Life Ins. Co.; *Secretary-Treasurer*, Orrin P. Haines, c/o Texarkana Gazette.
- TOLEDO, OHIO, *President*, Edgar L. Kuesthardt, Ohio & Michigan Paper Co.; *Treasurer*, George S. Stahl, 1044 Spitzer Bldg.; *Secretary*, W. A. Clarke, 318 Commerce Guardian Bldg.
- TUCSON, ARIZ., *President*, Carlos E. Ronstadt, 514 Consolidated Bldg.; *Vice-President*, John Murphy, 211 N. 4th St.; *Secretary*, Roy Drachman, 1029 N. Palm Dr. Luncheon—Old Pueblo Club, last Thursday of each month at 12:00 noon.
- TULSA, OKLA., *President*, Roy B. Bradshaw, 1628 S. Victor; *Vice-President*, James B. Coppedge, Philtower Bldg.; *Secretary-Treasurer*, L. O. Carson, 527 Kennedy Bldg. Luncheon—Every Friday at 12:00 noon in Bishop's Waffle House on East Third St.
- TUSCALOOSA, ALA., *President*, Gov. W. W. Brandon; *Vice-President*, J. A. Moore; *Secretary-Treasurer*, G. H. Jones.
- WASHINGTON, D.C., *President*, Lawrence L. Courley, 2001 16th St.; *Vice-President*, Walter M. Bauman, 3227 Quesada St.; *Secretary-Treasurer*, Bradford Swope, 2812 34th Pl. Luncheon—Second Wednesday of each month (except July and August) at 12:30 p.m., University Club.
- WILLIAMSPORT, PA. (Lycoming County Alumni Assn.), *President*, Kimball D. Miller, 329 Rural Ave.; *Secretary-Treasurer*, William G. Shepherd, Jr., 1421 Sherman. Luncheon—1st Monday of each month at 12:00 noon at Leo's Restaurant, 312 West 4th St.
- PARIS, FRANCE, *President*, Russell I. Hare, c/o Coudert, Freres, 39 Boulevard Haussmann; *Secretary-Treasurer*, Albert G. Laney, c/o Paris Edition of New York Herald.





**For the  
S. A. E. Convention**

**P R E S T I G E**

Zachary Taylor was the first President to reside at the old Willard—known modernly as "the Residence of Presidents." Enjoy its modern luxury—have the social distinction and convenience of this preeminent address.



The Willard is two blocks from the White House, across the street from N. R. A., centering theatre and shopping districts.

**Special Convention Rates**



Moderate Prices in Main Dining Room  
Popular Price Coffee Shop

*The*  
**WILLARD HOTEL**

Washington, D. C.

H. P. Somerville, Managing Director



**WHAT EVERY S. A. E.  
SHOULD OWN**

**BOOKS**

Catalogue and Directory .....	\$2.00
S.A.E. in the World War .....	2.50
By W. C. Levere	
Paragraph History .....	.70
Baird's Manual .....	4.00
S.A.E. Song Book .....	1.25
Playlet of First Meeting .....	.10
National Laws .....	.30
Bound Volume of Record .....	3.00
Latest Editions	
Autograph Chap. Books .....	1.00

**JEWELRY**

Tuxedo Badge .....	2.25
No. 0—Sister Pin .....	3.50
No. 1—Official size .....	5.00
No. 2—Swagger size .....	6.50
Replica of Original Badge .....	8.00

**FOR ALUMNI ONLY**

Double-faced Watch Charm Badge .....	7.00
--------------------------------------	------

Orders filled C. O. D., or check may be sent with order. Address all orders and make all checks payable to

**SIGMA ALPHA EPSILON**  
BOX 425 EVANSTON, ILLINOIS



Obverse Reverse

**The Double-Faced Watch  
Charm Badge**

**For Alumni Only**

Worn on Waldemar Chain, Your ΣAE Badge Goes on with Your Watch.

No Loss of Badges Left on Clothes Sent to Cleaners.

The Ideal Birthday or Christmas Gift for the ΣAE Father, Brother, Husband or Sweetheart.

Price \$7.00 Postpaid When Remittance Sent with Order or Will Be Sent C.O.D.

Address all orders and make all checks payable to

**SIGMA ALPHA EPSILON**  
Box 425, Evanston, Illinois

**NEW!**

**Insert  
JUISTRATOR**  
Press Orange  
Out Comes  
**JUICE**  
All strained  
and clear

Also an  
Apple Corer,  
Lemon and  
Lime Juice  
Extractor.

**TRY ONE!**

**35¢**

Developed by Mooney D. Futch, Fla. Upsilon '21.

Orders Filled when Accompanied by Money Order, Check or Stamps. Address all orders to

**SIGMA ALPHA EPSILON**  
Box 425, Evanston, Illinois