

# THE RECORD



# SIGMA ALPHA EPSILON

VOL. LVI  
NO. 3



SEPTEMBER  
1936





# *News Flash*

## The 1937 Edition of **The Balfour Blue Book**

### *Just Off The Press*

Which of these things  
does YOUR CHAPTER need?

Crested Stationery  
Chapter and Personal  
Christmas Cards

Dance Programs  
Party Favors

Pledge Pins  
Badges  
Flags

Banners  
Chapter Awards  
Wedding Gifts

*Presenting for Your Enjoyment . . .*

- A NEW catalog of the finest fraternity jewelry.
- NEW RINGS including the Bengal Lancer, The Times Square, and the crystal Carnival Queen.
- NEW GIFTS of unusual beauty featuring the Balfour sterling coffee service, the Cruiser travel set for men, the Cellini sterling compact and bracelet ensemble.
- GALA things for EVENING WEAR—A diamond-mesh bag, gold evening ensembles, marcasite and rhinestone bracelets.

*Mail Coupon for Your FREE COPY!*

Samples of stationery, Xmas Cards,  
and dance programs sent FREE upon  
request.

*Official jeweler to Sigma Alpha Epsilon*

**L. G.**

**B A L F O U R  
COMPANY**

**ATTLEBORO, MASSACHUSETTS**

L. G. BALFOUR CO., Attleboro, Mass.

Gentlemen:

Kindly send me FREE the following:

- The 1937 Balfour Blue Book
- Stationery Samples
- Xmas Card Samples

Name .....

St. ....

City and State .....

..... Fraternity

The Largest Manufacturer of  
Fraternity Jewelry in the World

# THE RECORD of Sigma Alpha Epsilon

• Edited by LAUREN FOREMAN • September 1936 •

## LOOKING AT . . .

**The Cover** FULFILLMENT of a promise made to Billy Levere twenty-five years ago is shown in the cover of this issue, the work of Robert Earl Dudley, Ill. Ψ-Ω '13, who while a student at Northwestern University was closely associated with the fraternity leader.

**All About The Sec's** THE private lives of those members of ΣAE who are also university alumni secretaries are laid bare in this issue by Herbert F. Taylor, Mass. Δ '12, who speaks by the card since he has been an alumnus secretary himself since the memory of man runneth not to the contrary.

**The Wizard of Light** PAST EMINENT SUPREME ARCHON O. K. QUIVEY again turns author in this issue to tell about some of the remarkable accomplishments of his former chapter mate, Matthew Luckiesh, Ind. B '09, lighting research engineer for the General Electric Company and one of the world's greatest authorities on illumination.



50c a copy, \$2.00 per year, \$10.00 for life in the United States and Canada. Foreign subscription, \$3.00 a year.

Entered as second-class matter at the post office, Evanston, Ill., under Act of March 3, 1879. Acceptance for mailing at special rate of postage provided for in section 1103, Act of October 3, 1917, authorized September 21, 1918. Additional entry as second class matter at the post office, Menasha, Wisconsin. Publication office: 450 Ahnaip Street, Menasha, Wis.



## It's Time to Read . . .

Grand Old Man of ΣAE Joins Chapter Eternal . . . . .	Lauren Foreman	251
The House of Representatives of Sigma Alpha Epsilon . . . . .		252
ΣAE Leaders in American Life . . . . .	Compiled by William C. Haygood	254
Matthew Luckiesh, Wizard of Light . . . . .	O. K. Quivey	257
"Doc" Hand of Mississippi State . . . . .	Robert T. Bonney	258
ΣAE Alumni Secretaries . . . . .	Herbert F. Taylor	259
Major General Breckinridge, U. S. Marine Corps . . . . .	Oswald W. McNeese	261
Senator Pittman Visits Tenn. Zeta . . . . .	Leon G. Jones	262
Lieutenant Governor of Kentucky . . . . .	Wm. Kerr Bassett	262
Imperial Potentate of Shrine . . . . .	Joel A. Yarbrough, Jr.	263
Province Beta Convenes at Ithaca . . . . .	John M. Crandall	263
Three New Province Archons . . . . .	Albert J. Schoth	264
Province Lambda Convention at Idaho . . . . .	Emmett B. Moore	264
Province Gamma Meets at Charlottesville . . . . .	W. S. Verplanck	265
Dr. Edley H. Jones Honored . . . . .	Charles A. Price	266
Province Eta Holds Convention . . . . .	James Blue	266
Sons and Brothers in ΣAE . . . . .	Leleith H. Barker	267
Leader in Recreational Work . . . . .	Raymond F. Luce	268
Led American Olympic Hopes . . . . .		269
Cody Directs Florida Athletics . . . . .		269
Great Year for "Bitsy" . . . . .		269
Monthly Audit System at Oregon State . . . . .	Benjamin F. Schumacher	270
From the Nation's Record . . . . .		271
A Banker's Fraternity Confession . . . . .	Harry S. Bunting	272
Alumni News . . . . .		273
Memorial Candle-Sticks for Auburn . . . . .		273
Oklahoma Fraternities Declared Tax-Free . . . . .		273
Fraternity Statistics . . . . .		276
ΣAE Statistics and Chapter Census . . . . .		276
Who's Who in the Chapters of ΣAE . . . . .		277
Editorial . . . . .		280
The E. S. A.'s Page . . . . .	John O. Moseley	281
Present Day Fraternity Costs . . . . .		282
Greek World News . . . . .	Charles H. Barker	283
Chapter News . . . . .		284
Chapter Chatter . . . . .		286
Chapter Connubial . . . . .		308
Chapter Natal . . . . .		308
Chapter Eternal . . . . .		309
ΣAE Initiates . . . . .		310
Fraternity Directory . . . . .		311

Published Quarterly by

Sigma Alpha Epsilon Fraternity

• 1856 Sheridan Road • Evanston, Illinois



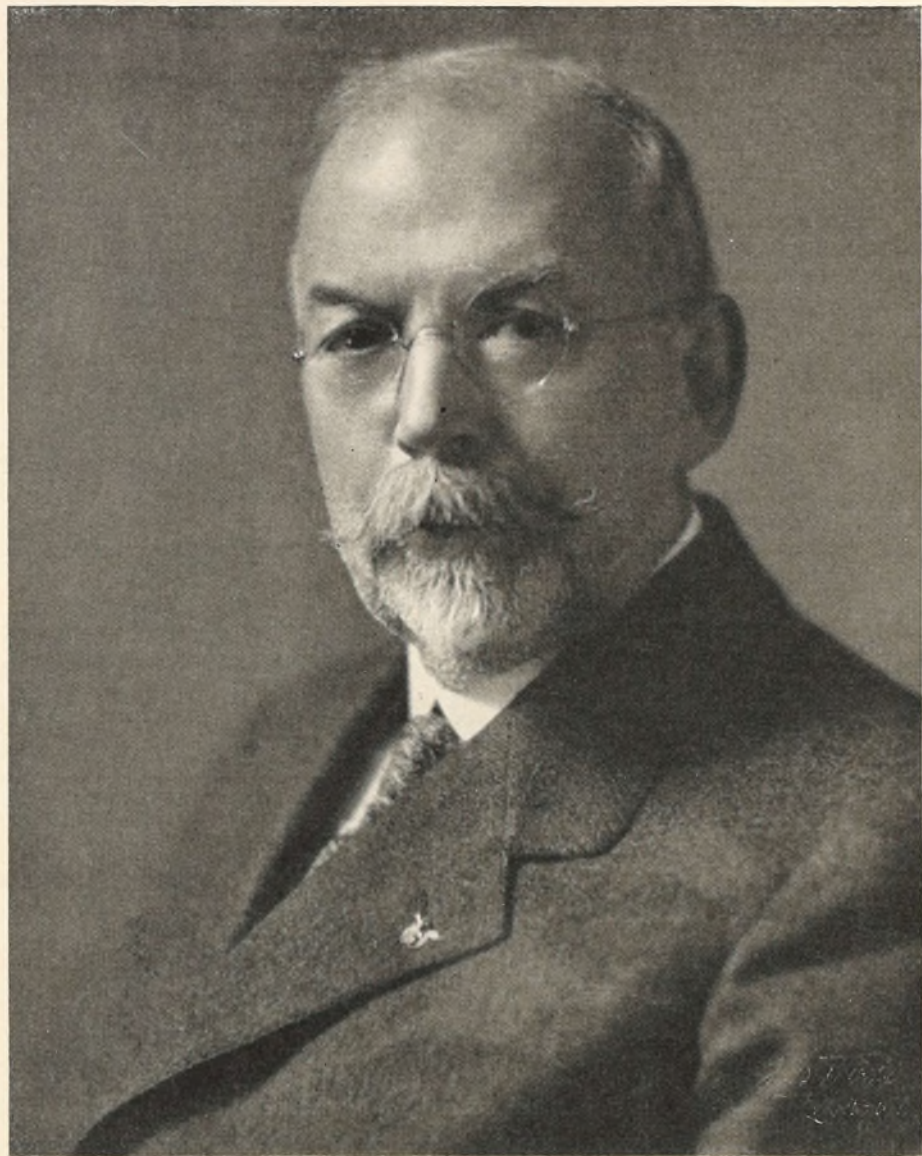

**GEORGE DEERING KIMBALL, COLO. Z '95**

*Charter Member of Colorado Zeta  
President Province Eta, 1894-98  
Eminent Supreme Deputy Archon, 1898-1900  
Eminent Supreme Treasurer, 1900-06, 1910-20  
Eminent Supreme Archon, 1906-10  
Eminent Supreme Warden, 1920-34  
Founder of the National Interfraternity Conference  
Died at Denver, Colo., July 8, 1936*



## Grand Old Man of $\Sigma$ AE Joins Chapter Eternal

By Lauren Foreman, Eminent Supreme Recorder

**G**EORGE DEERING KIMBALL, *Colo. Z '95*, for thirty-six years a member of the Supreme Council of Sigma Alpha Epsilon and founder of the National Interfraternity Conference, died at Denver, Colo., on July 8, 1936, as the result of complications resulting from a three-month siege of allergy. He was buried in Denver on July 10 with full Masonic honors, services having been held in the temple of the Colorado Consistory of the Scottish Rite bodies with Knights Templar and members of other bodies attending in uniform. Services at the grave in Fairmount cemetery were conducted by Denver Union Lodge of Masons, of which he had been a member for forty-six years. Delegations from Colorado Zeta and the Denver alumni of  $\Sigma$ AE attended and the Supreme Council was represented by Lauren Foreman, E.S.R.

An intimate associate of the late William C. Levere, long-time E.S.R., for whom he named his only son, George Kimball wrote his name high on the scroll of  $\Sigma$ AE and interfraternity leaders. His record of thirty-six years of continuous service on the Supreme Council in four different posts has not been equaled by any other member of the Fraternity. As the author of the resolution calling for the organization of a Panhellenic union of all Greek-letter fraternities, adopted at the famous meeting of the Department of Universities and Colleges of the Religious Education Association, held in Plymouth Church, Chicago, February 11, 1909, and as a participant in the meeting at the University Club, New York, November 27, 1909, at which organization was perfected, he was the moving force in the formation of the National Interfraternity Conference and is entitled to be known as the founder of this important body.

Born in East Portland, Me., May 17, 1868, he moved to Denver in 1886 and received his college education at the University of Denver where he was initiated into  $\Sigma$ AE, December 18, 1891, at the installation of Colorado

Zeta, of which he was a charter member. He immediately began to take an active part in all  $\Sigma$ AE affairs, was elected president of the Colorado State Association, and, although he was not present at the Pittsburgh Convention of 1893, he was elected by that convention, as was then the custom, to be president of Eta province, which at that time included Arkansas and Texas and all the United States north and west of those states. He presided at the first convention of Eta province in Denver, December 27, 1895, and was re-elected as president, serving until the second convention in 1897.

He attended the national convention at St. Louis in 1896 and was made chairman of the finance committee, thus beginning his long career of constructive statesmanship for  $\Sigma$ AE. He attended every national convention since held. At the Nashville Convention of 1898 he was elected Eminent Supreme Deputy Archon and at Boston in 1900 he was elected Eminent Supreme Treasurer. He was elected Eminent Supreme Archon at Atlanta in 1906 and re-elected at Atlantic City in 1909; again elected Eminent Supreme Treasurer at Kansas City in 1910; held this office until the St. Louis Convention of 1920 when he was elected Eminent Supreme Warden; and continuously re-elected until the Washington Convention of 1934 when he refused to let his name be put in nomination for another term.

Through all these years he exercised a marked influence in the councils of the Fraternity, always insisting on sound business policies and practices, and the present financial stability of  $\Sigma$ AE is in no small measure the result of his efforts. The friendship that existed between George Kimball and Billy Levere might, without exaggeration, be likened to that of David and Jonathan or of Damon and Pythias but, nevertheless, they frequently disagreed sharply over matters of policy. Billy was something of a dreamer, always having in mind some constructive

plan for the betterment of  $\Sigma$ AE, and was impatient of delay. George, on the other hand, looked at every expenditure made or proposed (to quote Past E.S.A. Gibson Hobbs) "with a microscopic eye" and was never willing to authorize the expenditure of a cent until the money to pay it and a comfortable surplus besides was in hand. Their debates frequently enlivened  $\Sigma$ AE gatherings and the terms, "the Eminent Tight-Wad of Denver" and "the distinguished literary genius of Evanston," which they applied to one another became by-words throughout the Fraternity.

By faith a Methodist and a Republican and in practice a strict prohibitionist, George Kimball frequently found himself in disagreement with  $\Sigma$ AEs, particularly those from the South, of Democratic leanings and more liberal views as to personal habits but there was not a man of them who did not give him credit for the sincerity of his convictions and hold him in the highest esteem and affection.

He was a thirty-third degree mason, captain general of the Grand Commandery of Knights Templar, almoner of Colorado Consistory No. 1 of the Scottish Rite, past commander of Colorado Commandery No. 1 of the Knights Templar, and treasurer of El Jebel Temple of the Mystic Shrine. Many years ago he was an officer of the Knights Templar drill team which won many national competitions.

The greater part of his business career was in connection with coal mining and he was president of the Rugby Coal Co., though he had retired from active business several years ago.

He is survived by his widow, Mrs. Grace Porter Kimball, who has attended many  $\Sigma$ AE conventions with him, by one son, William Levere Kimball, *Colo. Z '33*, second lieutenant, United States Army, who was graduated from West Point in June, and by a sister, Miss Martha Kimball, a former national officer of IIB $\Phi$ .





### CHURCH

Rev. Ivan Lee Holt, D.D., *Tenn.* N '04, President of the Federal Council of Churches of Christ in America.



### SENATE

Hon. Byron Patton ("Pat") Harrison, *La.* E '02, U. S. Senator from Mississippi and Chairman of Senate Finance Committee.



### CABINET

Hon. Daniel C. Roper, *S.C.* Γ '88, Secretary of Commerce in President Roosevelt's Cabinet.

# The House of Representatives

### ARMY



Major General Stanley H. Ford, *Ohio* Θ '98, Commander of the First Division of the U. S. Army.

### COAST GUARD



Rear Admiral Harry G. Hamlet, *Mass.* I-T '95, Commanding Officer of the U.S. Coast Guard.

### NAVY



Rear Admiral George F. Neal, *Tenn.* K '00, Commander of U. S. Navy Mine Force, Hawaiian Waters.

### JOURNALISM

Merle Thorpe, *Calif.* A '05, Editor of *The Nation's Business*.



### CRITICISM

Harry Hansen, *Ill.* Θ '09, America's Leading Literary Critic



### THEATRE

Laurence Schwab, *Mass.* Γ '14, Famous Playwright and Producer.







### JUDICIARY

Federal Judge Arthur J. Tuttle, *Mich.* I-B '22, of Michigan, Past E.S.A.

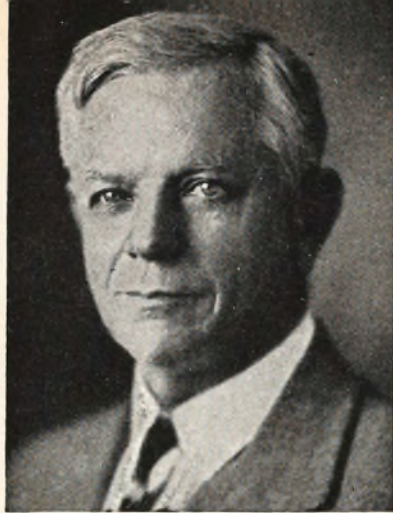

### EDUCATION

Dr. Harry Y. Benedict, *Texas* P '92, President of the University of Texas.

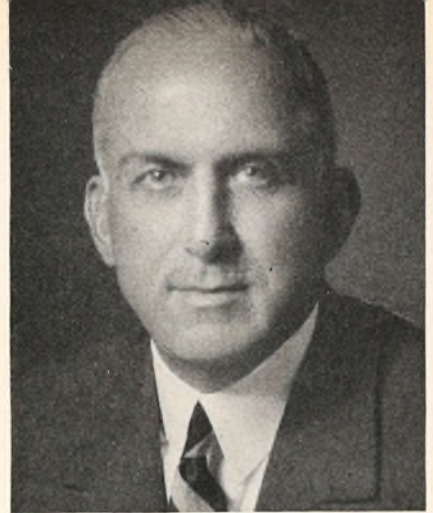

### FINANCE

Frank K. Houston, *Tenn.* N '04, President, Chemical National Bank of New York.

# of Sigma Alpha Epsilon

### LITERATURE



William Faulkner, *Miss.* Γ '19, One of America's Most Promising Authors with a World-Wide Reputation.

### COMMERCE

James H. Rand, *Mass.* Γ '08, President of the Remington-Rand Co.



### SPORT



Robert Tyre ("Bobby") Jones, *Ga.* Φ '22, the Emperor of Golf, and Little Bobby.

### INDUSTRY

Arthur C. Dorrance, *Mass.* I-T '14, President of the Campbell Soup Corporation.



### SCREEN AND STAGE



Conrad Nagel, *Calif.* Γ '27, Who Has Been Equally Successful on the Screen and the Legitimate Stage.

### AVIATION

Commander John H. Towers, U. S. Navy, *Ga.* Φ '06, Commander of the First Trans-Atlantic Flight.





# ΣAE Leaders in American Life

Compiled by William C. Haygood, Georgia Epsilon '31

**A**MONG the members of Sigma Alpha Epsilon who have held high place in the affairs of the United States' government, the Army and Navy, in the Church, on the bench, in business and various activities, are those shown on the following partial list:

## President of the United States

WILLIAM MCKINLEY

## U. S. Supreme Court

JUSTICE L. Q. C. LAMAR

## Cabinet Members

Daniel Calhoun Roper, Secretary of Commerce. Former Cabinet Members: John G. Carlisle, Secretary of the Treasury; L. Q. C. Lamar, Secretary of the Interior; William L. Wilson, Postmaster General; Philander C. Knox, Attorney General and Secretary of State; Jacob M. Dickinson, Secretary of War.

## United States Senators

Key Pittman of Nevada, President Pro Tem; Byron Patton ("Pat") Harrison of Mississippi; Nathan L. Bachman of Tennessee; John H. Bankhead of Alabama; and Richard B. Russell, Jr., of Georgia. Former Senators: J. C. W. Beckham of Kentucky; William A. Harris of Kansas; John N. Heiskell of Arkansas; Richard C. Hunter of Nebraska; William M. Kavanaugh of Arkansas; Philander C. Knox of Pennsylvania; L. Q. C. Lamar of Mississippi; A. O. Stanley of Kentucky; and Thomas E. Watson of Georgia.

## Members of Congress

James R. Claiborne, Missouri; Edward Eugene Cox, Georgia; Cleveland Dear, Louisiana; Walter C. Chandler, Tennessee; Arthur D. Healey, Massachusetts; Frank LeBlond Klob, Ohio; Lawrence Lewis, Colorado; John Ridley Mitchell, Tennessee; Charles L. Plumley, Vermont; Jared Young Sanders, Jr., Louisiana; Byron N. Scott, California. Former Members of the House of Representatives: W. W. Arnold, George W. Blanchard, Charles H. Brand, Joseph Brown, Thomas H. B. Brown, R. R. Butler, Newton Nash Clements, George H. Combs, Jr., Gilbert Currie, Stanley H. Dent, George K. Denton, Politte Elvins, William H. Fleming, Henry D. Flood, George W. Gordon, Byron Patton Harrison, George P. Harrison, Victor Heintz, Patrick Henry, Hugh S. Hersman, Joseph C. Hutcheson, L. Q. C. Lamar, John W. Lawson, Samuel J. Mont-



Three Σ A Es on United States Board of Tax Appeals: Hon. William W. Arnold, III, B '01; Hon. John A. Tyson, Tenn. II '94; Hon. Stephen J. McMahan, Wis. A '03.

gomery (Youngest congressman, 69th Congress), Gilbert Patterson, Heartsill Ragon, Albert G. Simms, Thomas Upton Sisson, A. O. Stanley, James W. Stokes, Oscar W. Swift, G. C. Vail, William N. Vaile, Earl W. Vincent, Thomas E. Watson, William L. Wilson.

## Governors of States

William Yates Atkinson, Georgia; J. C. W. Beckham, Kentucky; William W. Brandon, Alabama; Albert W. Gilchrist, Florida; Andrew W. Hockenhull, New Mexico; Richard B. Russell, Jr., Georgia; Vernon Henry Vaughan, Utah; Clifford M. Walker, Georgia. Lieutenant Governors: Keen Johnson, Kentucky; Thomas C. Barrett, Louisiana; Thomas E. Knight, Alabama; John P. Lee, Arkansas; James O. Sheppard, South Carolina; Hugh B. Woodward, New Mexico.

## Federal Judges

Arthur J. Tuttle, Michigan; William H. Barrett, Georgia; Henry H. Watkins, South Carolina; Henry Heartsill Ragon, Arkansas; Wayne G. Borah, Louisiana, John D. Martin, Tennessee, Milton J. Helmick, China. Former Federal Judges. Charles B. Howry, U. S. Court of Claims; Ernest Ford Cochran, South Carolina.

## State Judges

Chief Justice Richard B. Russell, Sr., of the Supreme Court of Georgia; Justices Edgar H. Barnes of the Supreme Court of Pennsylvania, Heriot Clarkson, George W. Connor and Michael Schenck of the Supreme

Court of North Carolina; Arthur H. Day of the Supreme Court of Ohio; James T. Blair of the Supreme Court of Missouri; John D. Wickhem of the Supreme Court of Wisconsin; Hugh J. MacIntyre of the Georgia Court of Appeals; Frederick A. Wiecking of the Indiana Court of Appeals; Walter B. Jones of Alabama; Clyde I. Webster of Michigan; Edgar E. Pomerooy, and Blanton E. Fortson of Georgia; Robert N. Gorman of Ohio.

## Diplomats

Jefferson Caffrey, Ambassador to Cuba; Antonio C. Gonzales, Minister to Ecuador; John M. Morehead, former minister to Sweden; Pleasant A. Stovall, former Minister to Switzerland; North Winship, Counsellor to the Legation to Denmark; John Carter Vincent, Counsellor to the Legation at Peking.

## Other Government

Dr. Robert D. W. Connor, Archivist of the United States; Paul A. Walker, Member of Federal Communications Commission; Ernest Lee Jahnce, former Assistant Secretary of the Navy; Edward J. Daly, Attorney General of Connecticut; Greek L. Rice, Attorney General of Mississippi; Ronald Ransom, Member of Federal Reserve Board; Oscar Newton, Governor of the Federal Reserve Bank of Atlanta.

## Army and Navy

Major General Stanley H. Ford; Brigadier General Marcellus O. Spinks, Brigadier General Dana T. Merrill, Major General Henry Jer-



vey, Retired, former Quartermaster General Benjamin F. Cheatham; Brigadier General William G. Ever-son, former head of the Militia Bureau, United States Army; General Edmund Kirby-Smith, one of the six full generals of the Confederate States Army; General George P. Harrison, youngest general in the Confederate Army; General J. Colton Lynes, Inspector-General of the United Confederate Veterans.

Admiral Edward R. Stitt, former Surgeon General of the U. S. Navy; Rear Admiral George F. Neal, Rear Admiral Charles St. John Butler, Commodores Dwight Dickinson, William R. DuBose, and J. Proctor Morton; Commander John H. Towers, commander of first Trans-Atlantic flight and former chief of the Bureau of Aeronautics, U. S. Navy; Rear Admiral Harry G. Hamlet, U. S. Coast Guard.

Major General James C. Brecken-ridge, Major General Logan Feland, U. S. Marines.

### University Presidents

Eugene M. Antrim, Oklahoma City University; Bowman F. Ashe, University of Miami; H. Y. Benedict, University of Texas; Charles M. Bishop, Southwestern University; Alfred Benjamin Butts, University of Mississippi; Bennett E. Geer, Furman University; Edward K. Graham, University of North Carolina; George R. Grose, DePauw University; Alexander Guerry, University of Chattanooga; Henry Hartzog, Washington University; Robert L. Kimbrough, Union University; Mark E. Penney, James Millikin University; Charles C. Seleckman, Southern Methodist University; H. G. Bennett, Oklahoma A. & M.; Charles E. Friley, Iowa State.

### College Presidents

Ralph Edwin Boothby, Western Reserve Academy; Arthur E. Brown, Harrisburg Academy; Robert B. Cousins, Texas Teachers College; George G. Davis, Lombard College; Benjamin B. Edwards, Detroit Institute of Technology; Harlan L. Feeman, Adrian College; W. H. Fraser, Queens College; L. C. Hunt, Albright College; Ralph C. Hutchinson, Washington and Jefferson College; Theodore Henley Jack, Randolph-Macon College; Scott C. Lyon, Tennessee Academy of Science; W. H. McMas-ter, Mount Union College; William E. Martin, Sullins College; J. W. Pro-ine, Mississippi College; Howard E. Randthaler, Salem College; A. W. Van Hoose, Brenau College; John O. Moseley, Central State Teachers College of Oklahoma.

## COACHING



Francis A. Schmidt, *Neb.* A-II '07, Head Football Coach at Ohio State University.

### Editors and Publishers

Merle Thorpe, ed. of *Nation's Business*; William F. Bigelow, ed. of *Good Housekeeping*; Carl Van Doren, literary ed. of *Scribner's*; Floyd W. Smith, managing ed. of *Town and Country*; Harry S. Bunting, ed. of *Sales Promotion*; Dr. George Horace Gallup, ed. of *America Speaks*; Arthur Halloran, ed. of *California Journal of Technology*; H. H. Horner, ed. of *New York State Education Magazine*; William F. Sunday, ed. of *Vision*; Leon I. Thomas, ed. of *Electrical Engineering*; John S. Heiskell, publisher of *Arkansas Gazette*; Pleasant A. Stovall, publisher of *Savannah (Ga.) Press*; Howard M. Imboden, publisher of *Pulaski (Va.) Southwest Times*; L. H. Brush, publisher of *East Liverpool (Ohio) Review*; Harry Hansen, literary critic, *New York World-Telegram*; Ralph W. Robey, financial ed., *New York Evening Post*; John N. Anderson, dramatic critic, *New York Evening*

*Post*; John E. Wray, sports ed. *St. Louis Post-Dispatch*; Paul E. Warburg, yatching ed. *New York World-Telegram*; Edwin B. Wilson, city ed. *Brooklyn Eagle*; William C. Wren, ed. *San Francisco Examiner*; Alex M. Parker, ed. *Tucson (Ariz.) Daily Star*; Frank Rowsey, ed. *Albany (Ga.) Post*; Robert A. Barracks, ed. *Decatur (Ill.) Review*; R. E. Goodrich, ed. *Shelbyville (Ind.) Republican*; Thomas F. Crooker, ed. *Ames (Iowa) Daily Tribune*; Mark F. Ethridge, general manager *Louisville, (Ky.) Courier-Journal*; M. B. Yeaman, ed. *Idaho Falls Times Register*; John Gibbons, ed. *Radio Record*; Fred A. Smith, ed. *Radio Age*; Albert E. Cahlan, ed. *La Vegas (Nev.) Review*; J. F. Cahlan, *Nevada State Journal*; F. R. Peters, ed. *Evansville (Ind.) Press*; Charles H. Brown, ed. *Jackson (Tenn.) Sun*; James T. Williams, ed.-in-chief, *Universal News Service*; Lyle C. Little, *Washington Bureau of United Press*

### Authors

Linder E. Brooks; Wayne E. Butterbaugh; W. W. Charters; Graham M. Dean; William Faulkner; Frederick A. Fenger; Charles Ferguson; Walter W. Filkin; T. W. Galloway; Harry Hansen; Alvin F. Harlow; Seale Harris; Henry Sydnor Harrison; Robert Cortes Holliday; Harris E. Kirk; Clifford Lanier; Augustus White Long; Matthew Luckiesh; Andrew Jackson MacElroy; Max Miller; William Chambers Morrow; Arthur W. Patterson; John Russel; William Fielding Ogburn; Wilbur Daniel Steele; Lothrop Stoddard; Harold Titus; Sam Tupper, Jr.; William N. Vaile; Carl Van Doren; Vernon E. Vining; Ben Wasson; Wayne C. Williams; H. W. Wright.

## RADIO



Hubert P. ("Rudy") Vallee, *Me.* A '25, Many Times Voted Radio's Most Popular Entertainer.

### The Church

Rev. Ivan Lee Holt, D.D., President of the Federal Council of Churches of Christ in America; Bishop Brenton T. Badley, Methodist Episcopal Church; Bishop Middleton S. Barnwell, Episcopal Bishop Coadjutor of Georgia; Bishop Ellison Capers, Protestant Episcopal Church; Bishop William T. Capers, Protestant Episcopal Church; Rt. Rev. Wallace J. Gardner, Bishop Coadjutor of the Diocese of New Jersey; Bishop George R. Grose, Methodist Episcopal Church; Bishop W. A. Guerry; Rt. Rev. Leopold Kroll, Bishop of Liberia, Protestant Episcopal Church; Bishop Edwin F. Lee, Methodist Episcopal Church; Dr. J. Kenneth Pfohl, Bishop, Southern Province of the Moravian Church; Dr. Benjamin M. Washburn, rector Emmanuel Episcopal Church, Boston; Rev. John C. White, Bishop of the Episcopal Church of Illinois.





ΣAE Flying Cadets at Randolph Field, Texas: Walter H. Dillingham, *Wash. A*; Philip G. V. Cochran, *Ohio Θ*; Sterling H. Harvey, *Pa. Z*.

### Railroad Executives

Louis C. Fritch, vice-president, Rock Island Lines; Carl R. Gray, vice-president, Chicago, St. Paul, Minneapolis and Omaha Railroad; William Kenan, Jr., president, Florida East Coast Railroad; Julius Kruttschmitt, former president, Southern Pacific Lines; Herbert C. Lakin, President, Railways of Cuba; Samuel Spencer, former president, Southern Railway; I. B. Tigrett, president, Gulf, Mobile, and Northern; John Bachman Hyde, vice-president Southern Railway; H. R. Safford, executive vice-president Missouri Pacific Lines; William S. Basinger, passenger traffic manager, Union Pacific System.

### Business Executives

Frank W. Abrams, president of the Standard Oil Co.; John D. Biggers, president, Libbey-Owens-Ford Glass Co., Edwin O. Bloomquist, president Brach Candy Co.; Burton C. Budd, president, Packard Motors Exports Corp.; George H. Charles, Calvin Verity, vice-presidents, American Rolling Mill Co.; Fred H. Clifton, Secretary, Chicago Board of Trade; C. O. Curme, Jr., vice-president, Carbide and Carbon Chemical Co., Arthur C. Dorrance, president Campbell Soup Co.; Edward R. Downe, vice-president American Gas Products Co.; Harry E. Dunham, asst. mgr., Patents Dept., General Electric; Alfred C. Fuller, president Fuller Brush Co.; Sidney E. Goltra, operating vice-president, Hahn Stores Inc. of New York; Bowman Gray, Sr., President R. J. Reynolds Tobacco Co., Ernest W. Hill, Vice-president Electric Bond and Share Co.; Frank K. Houston, president Chemical Bank and Trust Co. of N.Y.; Andrew Jergan, manufacturer Woodbury's and other soaps; Albert R. Jones, president Manhattan Oil Co., Frank Jones, president

Mission Oil Co.; Ralph S. Kent, president Ward Baking Co.; Chester H. Lang, publicity mgr., General Electric Co.; Elmer T. McCleary, president Republic Steel Corporation; Lester A. Magraw, president Central Illinois Public Service Co.; James H. Manning, president Stone and Webster Engineering Corp.; Clarence Mark, vice-president George Washington Coffee Co.; Lewis B. Maytag, president Maytag Co.; J. C. Nelson, vice-president Syracuse Washing Machine Co.; James Henry Rand, Jr., president Remington-Rand; Arthur Roeder, president Colorado Fuel and Iron Co. of Denver; Willette H. Sawyers, president American Electric Railway Assn.; Frederick R. Sherman, vice-president Sherman-Clay Co.; Frank B. Shields, founder and vice-president Barbasol Co.; R. B. Snowden, manufacturer Command-Aire airplanes; Herbert E. Smith, vice-president United States Rubber Co.; Charles F. Stone, president Atlantic Steel Co., Leon C. Stowell, president, Underwood-Elliott-Fisher Co.; A. L. D. Warner, president Warner Sugar Refineries; S. T. Whatley, vice-president Aetna Life Insurance Co.

### The Arts

*Artists:* James Irza Arnold, etcher, Byron Boyd, Gerald Bywaters, Norwood H. McGilvray, Schuyler Remington, Johannes Waller. *Musicians:* Hal Denman, orchestra leader; Dr. Charles Clifton Draa, Gerald L. Duppler, ("Tommy Tucker"), orchestra leader, Herbert Kaumeyer, ("Herbie Kay"), orchestra leader; Al Kvale, orchestra leader and well-known master of ceremonies, Rudy Vallee, singer and orchestra leader, Harold Triggs, outstanding pianist. *The Stage and Screen:* Jack Holt, cinema actor; Conrad Nagel, cinema actor; Lawrence Schwab, producer of "The Des-

ert Song," "Good News," "The New Moon," "Follow Thru"; Starke Patterson, Broadway star; Clifford Porter Hall, Broadway star; Millard Shipman of "Rain" and "Lulu Belle"; The Mitchell Brothers, Victor record and vaudeville stars; Chuck Lewis, athletic director for Douglas Fairbanks; Paul Wright, Little Theatre star; Oliver Hinsdell, world's foremost Little Theatre director.

### Sports

Avery Brundage, President of the Amateur Athletic Union; Robert T. Jones, Bernard Berlinger and James Bausch, winners of the James Sullivan Award in 1930, '31, and '32.

*Coaches:* Francis A. Schmidt, football, Ohio State; Isaac J. Armstrong, football, University of Utah; Tex Oliver, football, University of Arizona; Josiah C. Cody, football, University of Florida. "Shorty" Propst, football, Southwestern; Dr. Walter Meanwell, America's leading basketball coach; Willard Witte, director of athletics, University of Wyoming; Joseph Pipal, track, Occidental College; Leo T. Johnson, football, Millikin University.

*Athletes:* Robert T. ("Bobby") Jones, all-time world golf champion; "Junior" Coen and "Bitsy" Grant, tennis champions; Tommy Bridges, ace American League pitcher, George Pfann, Paddy Driscoll, Andy Smith, Cotton Warburton, Del Bissonnette, Everett Purdy, Harry Wilson.

### Leaders in Varied Fields

Col. William Mack, Editor-in-Chief of the American Law Book Co. Christopher J. Abbott, biggest cattleman in Nebraska; Francis T. Crowe, builder of Boulder Dam; John M. Glenn, director of the Russell Sage Foundation; Horace McDavid, president Kiwanis International; Alva M. Lumpkin, Supreme Chancellor Knights of Pythias; Peterson B. Jarman, Secretary of State, Alabama; Chester Lloyd Jones, authority on Diplomacy; Lewis Miller, founder of Chautauqua; William Fielding Ogburn, sociologist, world's foremost authority on social statistics, editor of *Social Trends*; Carlos E. Romstadt, leading cattleman of Arizona; Carl E. Seashore, educator; Michael F. Shannon, Grand Exalted Ruler of the Elks; Dr. H. G. Southard, State Director of Public Health, Ohio; Joseph B. Strauss, originator and designer of the Golden Gate Bridge; Perry W. Weidner, Grand Master Knights Templar; Lyle W. Mack, member first Byrd Expedition to Little America; Richard B. Black, member second Byrd Expedition; Judge Clyde I. Webster, Imperial Potentate, A.A.O.N.M.S.



# Matthew Luckiesh, Wizard of Light

By O. K. Quivey, Past E.S.A.

**B**RILLIANT student though he was, and a member of the Purdue chapter of Tau Beta Pi, honorary engineering fraternity, little did we who were members of Indiana Beta back in 1909 realize that we had in the subject of this sketch one whose contributions to the electrical industries were destined to place his name at the very top of those engaged in scientific research.

Matthew Luckiesh, Ind. B '09, is an amazing individual, as his record attests. Still young, he is one of the great scientists of the world. At twenty-one he was still prospecting for gold in Nevada where he had wandered after a precocious career as trombone player in a minstrel troupe. To show you how his mind works, his scientific career began one night when, as he was trudging across the Nevada wastes, he chanced to observe the phenomenon called "will-o'-the-wisp." Then and there deciding to find out what it was all about, he packed himself back home and, aided by his trusty trombone, put himself through Purdue.

The trombone is laid away but not Matt's minstrel spirit. He loves night clubs and crowds, parties and theatres, says night was made to play and young people to play with. He asks people whether they are disappointed because he hasn't whiskers, takes a prima donna's care of his figure and works like the devil. He finished a one hundred thousand word scientific book in twenty-five nights.

Graduating from Purdue in 1909, Mr. Luckiesh went to Cleveland as physicist in the research laboratories of the Incandescent Lamp Department of the General Electric Company. In 1920 he became Director of Applied Science and since 1924 has been Director of the Lighting Research Laboratory. During the twenty-four years that Luckiesh has been at Nela Park he has initiated researches along many fundamental lines and is responsible for many notable developments. He developed the first accurate glass filter to be used with a MAZDA lamp for the production of artificial daylight. Those blue-green daylight MAZDA lamps are his, as are the lamps called "Flametint."

In one year General Electric sold 6,000,000 each of daylight MAZDA and Flametint lamps. A still newer development was the use of artificial sunlight with its health-giving rays, but his idea entails more than the mere invention of a new bulb. Statistically he will prove to you that day-



Matthew Luckiesh, Ind. B '09, America's Outstanding Authority on Illumination.

light costs as much as 100% in lighting and heating efficiency in New York, adding that windows waste heat and space and that their light is inefficient and limited. His ideas of the efficiency of daylightless factories are set forth in his book "The Cost of Daylight."

Dr. Luckiesh is a prolific writer, having published hundreds of scientific and technical as well as popular articles. The titles of his books indicate the wide scope of his knowledge and the perusal of them will convince one that he knows whereof he writes. The titles of his books to date are as follows:

*Color and Its Applications*, 1915, 1921; *Light and Shade and Their Applications*, 1916; *The Lighting Art*, 1917; *The Language of Color*, 1918; *Artificial Light*, 1920; *Lighting the Home*, 1920; *Visual Illusions*, 1922; *The Book of the Sky*, 1922, 1933; *Ultraviolet Radiation*, 1922; *Light and Color in Advertising and Merchandising*, 1923; *Light and Work*, 1924; *Portable Lamps*, 1924; *Foundations of the Universe*, 1925; *Lighting Fixtures and Lighting Effects*, 1925; *Light and Health*, 1926; *Artificial Sunlight*, 1930; *Seeing*, 1931; *Seeing and Human Welfare*, 1934.

In addition to lighting the work-world, Dr. Luckiesh has been a leader in the analysis and development of the possibilities of residential lighting, having years ago conducted surveys along this line in the development of lighting fixtures which produce a variety of lighting effects suitable for specific rooms and specific purposes. Much of the progress in residential lighting has been due to the interest aroused by his surveys of the prevailing conditions and prophecies of future possibilities in that field, supple-

mented by the development of fixtures and lighting recipes.

In 1932 Dr. Luckiesh received the Gold Medal Award of the Distinguished Service Foundation of Optometry for his researches in Seeing and also for the contribution of his valuable book entitled "Seeing—a Partnership of Lighting and Vision." For more than twenty years he has been laying the foundation of the new science of seeing which provides such radically new concepts that the entire approach to lighting and human welfare has been altered. Already this new science is awakening a lighting consciousness on a broad front, revolutionizing lighting throughout its many fields and promising to revise many other practices of mankind because seeing is nearly synonymous to living.

The science of seeing is being accepted as the greatest contribution ever made to lighting development. It is evolving a crude art of lighting into a science. Seeing is a most important controllable activity of human beings. It is almost as complex as living. Dr. Luckiesh has evolved the idea that seeing is an activity of human beings operating as human seeing-machines. He assumed that human beings see not only with eyes and light but with their bodies and minds. Thus he opened an entirely new vista of research and directed a new attack in this direction. Eventually long tedious researches upon eyes, muscles, nerves, heart, etc., pointed toward daylight conditions as ideal for seeing easily. They revealed penalties due to conditions of barely seeing. They provided knowledge for specifying light for human efficiency and welfare. Artificial lighting which was developed—and practiced—as a competitor of darkness became a competitor of daylight.

Dr. Luckiesh is a member of numerous societies, including the Edison Electric Institute, the Illuminating Engineering Society, the American Institute of Electrical Engineers, the American Physical Society, the Franklin Institute, the Optical Society of America, etc. He was awarded the Edward Longstreth Medal and certificate of merit by the Franklin Institute for his work on visibility of airplanes during the World War. It was at that time he served as chairman of the Committee on Camouflage of the National Research Council.

At its commencement exercises in June, 1935, Purdue University conferred the degree of Doctor of En-



gineering on Dr. Luckiesh with the following citation:

*"Matthew Luckiesh, illuminating engineer whose skillful moulding of the candles of science has furnished new light for the darkened places where men live. Upon the nomination of the President and the Faculty and by the authority of the Trustees of Purdue University, he has been admitted to the degree of Doctor of Engineering."*

This degree is highly prized as it is rarely conferred by Purdue. It is a coincidence that the first man to whom this degree was given by Purdue was another member of  $\Sigma$  A E, Harry Robinson Safford, Ind. B '95, executive vice-president, Missouri Pacific Lines, Houston, Tex.

Further details regarding Dr. Luckiesh's life and work may be

found in Who's Who in America, American Men of Science, Who's Who in Engineering, etc. A perusal of the above mentioned biographies gives only a one-sided picture of Dr. Luckiesh. They portray only the scientist and scholar. Dr. Luckiesh is not only one of the world's authorities on light and lighting—a man consulted on problems of color, art, architecture, general science, design, etc.—he is a most human sort of person. While he is a dreamer he is a realist at the same time. He loves Nature and his vacations are spent in the wilds of Canada. Anyone who enjoys Nature should read his "Book of the Sky" which portrays the beauties and wonders of cloudland.

Although a great portion of his writings and lectures are devoted to technical and scientific subjects, he

also enters the broad and deep phases of living, including esthetics, happiness, economics and civilized progress. Perhaps his most outstanding gift is the ability to convey these ideas to the layman in the layman's language. His most outstanding characteristics are alertness and enthusiasm. He doesn't plan ever to grow old, although he allows he may retire and let the world catch up with his works. While waiting he will write—but not technical works as are most of those he has already published—instead, novels, books on popular science, and a major work on his philosophy of light and life.

Luckiesh is a firm believer that ignorance is the overwhelming cause of all ills and that scientific knowledge can and will eventually be the salvation of civilization.

## 'Doc' Hand of Mississippi State

By Robert T. Bonney, Mississippi Theta, '37

**S**ERVING Mississippi State College in the capacity of four positions should leave the normal person with little energy or ambition for endeavor beyond administrative detail. Not so Dr. William Flowers Hand, Miss.  $\Theta$  '93, who holds down the position of dean of the School of Science, vice-president of the college, state chemist, and instructor in chemistry.

Although relatively frail in stature, Dr. Hand sets a pace that is the despair of his students and colleagues. He literally lives in his office and laboratory, greeting his classes with the eight o'clock bell, although sleepless students will tell you that on the night before, his laboratory windows were lighted until two or three. He likes to do research at night, and saves his most exacting analyses for the lonesome time when there is no noise, no one to bother him. At such times he divides his activity between the microscope and the dictaphone, replying to the voluminous inquiries that pour into his offices daily.

Dr. Hand began his academic career with Mississippi State, and his fraternity career with old Mississippi Theta. He was graduated from Mississippi State in 1893, and remained to serve as assistant state chemist and assistant chemistry professor. Obtain-



Dr. William Flowers Hand, Miss.  $\Theta$  '93, Vice-President of Mississippi State College, Dean of the School of Science, State Chemist and Instructor in Chemistry.

ing the M.S. degree in 1895, he was promoted to state chemist and professor of chemistry four years later. The requirements of the Ph.D. kept him at Columbia for a while at the turn of the century. In 1920 he was elected vice-president of the Association of Agricultural Chemists of North America, and became president of that body in 1921. For several years he was on the board of the Association's Journal, and later became a member of the National Standards Committee.

He has also been a president of the South Central States Food and Drug Officials.

His classmates know him as "Bill"; his students as "Doc," and his scientific pursuits do not preclude a close and affectionate bond between him and the latter. To them he likes to tell stories of old Mississippi Theta, when it was sub-rosa at State. At that time fraternities were strictly forbidden under the regulations of the military discipline locally in effect. When the presence of the chapter was discovered by General Stephen D. Lee, the president, the members were given the choice of renouncing their vows, or leaving the college. Unhesitatingly they chose the latter. Their departure from the campus was marked by wild enthusiasm on the part of their fellow classmates, who crowded the station and sped the heroes

homeward with cheers and waving hats.

"That was a great moment," Dr. Hand recalls, "and that train ride held the highest and lowest moments of my life. I left the station with my head in the clouds, but I was back to earth before I reached home. As the group thinned out and we got nearer home, it suddenly dawned on me that my father might see nothing so heroic in my escapade, for he was not at all interested in college fraternities."



# ΣAE Alumni Secretaries

By Herbert F. Taylor, Mass. Delta, '12

TREAT 'em rough and get their money," is the playtime theme song of the American Alumni Council, an organization of some 250 college alumni secretaries and allied racketeers. Because I was president of that outfit two years ago, Lauren Foreman picked on me to disclose to the Fraternity that there are at least eleven sons of Minerva who are members of this exclusive profession.

The modern alumni secretary is, by his own admission, the most important functionary on the campus today. Even some college presidents secretly admit the fact. He invents most of the propaganda, keeps alumni in a friendly and beneficent state of mind, leads or fights off attacks on the football coach, and often writes the president's speeches. In some colleges he is chief proselytist in student recruiting, and placement director for those whom the faculty eventually bless with a diploma.

A well known debunker admitted in a recent magazine article that the alumni secretary is a hard worker, even though little else can be said in his favor. For most of us the hours are long, and there is no such thing as getting away for the summer as our faculty colleagues do. We get a great kick out of our work, including some kicks on sensitive spots. Conversely, we punch no time clock, report to no visible boss, and generally run the office as suits our individual whims.

But this is not a treatise on the profession. It is an introduction to some live sons of Minerva who are giving fine service to alma mater and alumni. To avoid the appearance of favoritism and reflections on age or previous conditions of servitude, let's take them alphabetically.

*Etheridge B. Baugh, Ind. B '23*, executive secretary of the Purdue University Alumni Association, is a newcomer to the alumni secretariat field, having been elected to his present office in June, 1935. While a student in Agriculture at Purdue, Eth was manager of the varsity football squad, captain and manager of the ΣAE championship basketball team. He served as rush captain of the chapter for two years. After graduation he joined the Baltimore & Ohio Railroad as agricultural agent in the Commercial Development department, serving with Paul Hurley, *Ind. B '21*, under O. K. Quivey, *Ind. B '12* Past E.S.A. He was stationed in Baltimore, Pittsburgh and Columbus. Prior to returning to Purdue he was with the Extension Division of Ohio State University



University Alumni Secretaries, Members of ΣAE: Upper Row, Guy Nason, *Miss. Θ '05*, Mississippi State College; Gordon M. Clark, *Tenn. Ω '27*, University of the South ("Sewanee"); David Grier Martin, *N.C. Θ '32*, Davidson College; Charles W. Beachem, *Pa. Δ '25*, Gettysburg College; Lower Row, Randolph John Thiesen, *Ga. Φ '10*, Georgia School of Technology; Dr. Marion Leigh MacQueen, *Tenn. Z '19*, Southwestern at Memphis; Herbert F. Taylor, *Mass. Δ '12*, Worcester Polytechnic Institute, Former President of the American Alumni Council; Etheridge B. Baugh, *Ind. B '23*, Purdue University.

and president of the Columbus Alumni Association of ΣAE.

*Charles W. Beachem, Pa. Δ '25*, alumni secretary of Gettysburg College, is the first and only incumbent of that office, the position having been created in 1929. He has built up a fine organization and a well equipped office, is editor of the alumni magazine, and conducts a successful alumni fund. Like many of us, he started as a teacher. He taught chemistry and coached athletics in the Mt. Pleasant (Pa.) high school for two years, was then elected principal, and served in that capacity until called back to Gettysburg. Beachem was a topnotcher on the campus and in the chapter during student days. He served as E.C. and alumni secretary during his junior year, and as E.A. during both terms of his senior year. Although playing three years of varsity football, representing his class on the student council, and serving as treasurer of the Y.M.C.A., he came through with honors in chemistry. He was elected to KΦK, national educational fraternity, and served on important committees. As a result of all these achievements he received a Besser-Lindsey award in 1925. This year Beachem is serving as director of District II, American Alumni Council, which includes colleges in Delaware, D.C., Maryland, New Jersey, New York, Ontario and Pennsylvania.

*Gordon M. Clark, Tenn. Ω '27*, or-

ganizing secretary and director of athletics, University of the South, is a modest chap and one has to read between the lines of his brief biography. Having met him at several Council conventions, I am convinced that the Associated Alumni of Sewanee have given him an appropriate title. He is an organizer and his work is bearing abundant fruit. A native of Memphis, Clark entered University of the South in 1923, and was initiated into ΣAE the following year. He was E.A. of the chapter in his senior year. He must have been an athlete of some prominence, for after making off with a B.A. degree in 1927, he became athletic director at the Memphis Tech High school. Three years later he was called back to Sewanee to be athletic director and alumni secretary.

*Lt. Col. Archibald T. Colley, Ga. B '06*, United States Army Retired, alumni secretary of the University of Georgia and editor of the *Georgia Alumni Record*, took up this work in 1935 after leaving active service in the army. After his graduation as A.B. from the University of Georgia where he was initiated into ΣAE he entered the U. S. Military Academy at West Point, N.Y., from which he was graduated in 1909. He served in the Cavalry in the U.S. and the Philippines and during the World War attained the rank of Lieutenant Colonel, 28th Division. After the war he served as major on the General Staff, then





Archibald T. Colley, Ga. B '06, Lt. Col., U. S. Army, Retired, Alumni Secretary of the University of Georgia.

spent seven years as professor of Military Science at University of Georgia. He was retired as Lieutenant Colonel in 1934.

*Ernest C. Deane, Ark. A-Y '34*, editor of the *Arkansas Alumnus* and assistant alumni secretary at the University of Arkansas, is not only the youngest instructor (Journalism) on the University staff, but also the youngest  $\Sigma$ AE in alumni work. He is also assistant director of the University news bureau. After graduation from Arkansas, Ernest went to Northwestern, where he received his M.S. in Journalism in June, 1935. He had previously been editor of the *Arkansas Traveler*, student newspaper, and last summer did editorial work for the Civic Education Service at Washington. Deane has a fine  $\Sigma$ AE record, having served in various offices of the chapter up to and including E.A. He was chapter delegate at the Los Angeles convention.

*Jefferson K. Hamm, Miss.  $\Gamma$  '17*, alumni secretary at the University of Mississippi, is on the way to being an old-timer, for he has been on the job since 1924, the first full-time incumbent. He is also financial secretary of athletics, and secretary of the School of Law. Hamm entered the University from Meridian, became president of the freshman class, managed the baseball team, was elected to the senior honorary society, and held various other posts. He was E.T. of the chapter for three years, represented it at the Pittsburgh convention, and attended the Boston convention. He went to France with the Sewanee Ambulance Unit soon after getting his B.S. degree in 1917, served with this unit until the Armistice, then went to Germany with the Army of Occupation. Jeff held a variety of jobs after the war, before landing in this one. He is making it hum, for "Ole Miss" is well regarded in professional alumni circles.

*Dr. Marion Leigh MacQueen, Tenn. Z '19*, has recently abandoned the alumni secretariat to devote all his

time to being professor of Mathematics at Southwestern. His admirable work during a five-year tenure entitles him to honorable mention, however. MacQueen was responsible for organizing the Alumni Association at Southwestern in 1928. He initiated the alumni magazine, and for two years served as the director of District IV, American Alumni Council, which includes colleges in Arkansas, Louisiana, Mississippi and Tennessee. Dr. MacQueen was one of many  $\Sigma$ AEs whose college careers were interrupted by the war. He entered college in 1914, served for a year in the Field Artillery, returned for his degree in 1919. For a year he taught in the extension division, University of Wisconsin, at Milwaukee, then went to Madison to complete work for his M.A. degree in 1923. He returned to Southwestern that fall and has taught there since, except for a year's leave of absence in quest of a doctorate at the University of Chicago. That year and four summer quarters did the trick. His Ph.D. degree was awarded in 1933. Dr. MacQueen continues his research, and has had papers published in various mathematical journals. He is also a member of  $\Sigma$  $\Xi$ ,  $\Gamma$ A, and  $\Omega$ AK.

*David Grier Martin, N.C.  $\Theta$  '32*, until June, 1936, alumni secretary at Davidson College, was one of the youngsters but he certainly put Davidson on the alumni map during the three years he acted as secretary. He started a fine magazine and kept it going in the face of numerous discouragements. He did an equally fine job in other alumni fields. He resigned to enter the commercial field with the Campbell Coal Co. in Atlanta, Ga. Grier was in on about everything as a student at Davidson, editor of the weekly paper, captain of the R.O.T.C., president of the International Relations club, member of the varsity track and basketball teams, and elected to six honorary societies. He was E.T. of the chapter for two years and rushing captain for one year. And he wonders why he received a Besser-Lindsey award! Martin studied at Emory after graduation, majoring in History under Dr. T. H. Jack, Ala. I '01, and earning an M.A. degree.

*Guy Nason, Miss.  $\Theta$  '05*, alumni secretary of Mississippi State College, had a varied career before entering on his present work. He has been full-time alumni secretary for the past three years, although he directed the job on a part-time basis from 1930 on, while employed as advertising manager of a Starkville newspaper. His has been the task of locating some 4,000 alumni, organizing local clubs, and at present setting up alumni committees in every state of the Union.

From 1905 to 1917, Nason was in the accountancy field. He then served for two years as Captain, Field Artillery, U.S.A., and was retired on the War Department list of disabled emergency officers. After the war he was secretary of the Hardware Associations of Mississippi and Louisiana, then secretary of the Chambers of Commerce of Columbus and Starkville. The present assignment is the most interesting of all, and he is making fine progress in it.

*Herbert F. Taylor, Mass.  $\Delta$  '12*, alumni secretary, Worcester Polytechnic Institute. If the story is to be complete, there seems to be no way to get around a brief autobiography. Having been in this game since 1921, I suppose I rate among the deans. I have managed to make myself somewhat conspicuous, but never indispensable. I came back to Worcester Tech in 1920 as assistant professor of civil engineering, after a varied engineering and military career. For five years I was construction engineer for the Northern Pacific Railway in the Northwest, spent two years in the U. S. Army, one year overseas, as captain, 319th Engineers, then a year as sanitary engineer, City of Cleveland. My degeneration from a professorship has been gradual, one course sloughed off a year until I let go of the last one in 1929. Only an average student at Tech, I had to branch out in other lines—member of the track team, senior class president, and member of Skull, senior honorary society. I have since been honored by  $\Sigma$  $\Xi$  and served as chapter president, but that doesn't count. I joined the fraternity late in the course and held no offices. In later years I was more active, serving as first president of the Spokane Alumni Association and as its delegate to the Pittsburgh convention, also a faculty adviser and trustee of Massachusetts Delta.

*R. John Thiesen, Ga.  $\Phi$  '10*, alumni secretary, Georgia School of Technology, is also one of the deans. He has been executive secretary, National Georgia Tech Alumni Association



Ernest C. Deane, Ark. A-Y '34, Alumni Secretary of the University of Arkansas.



since 1922, when he was called back to reorganize the work there. He is also editor of the *Alumnus*, director of the graduate personnel department and of the Expansion Fund projects. In 1930, Jack was president of the Georgia College Placement Office, and a member of the Presidents' Club of Atlanta. While he was a student, Thiesen played two years of varsity football and managed the team one year. He was business manager of the college annual, and member of several honorary societies. He served the Georgia Phi chapter in various capacities up to and including E.D.A. After graduation in 1910, Jack was successively president of a construction company, high school instructor, plant manager on gas manufacturing equipment during the war.

Omitting write-ups of one or more important persons is the usual sin of feature writers. If there are other ΣAEs in alumni work, the editor of *THE RECORD* and I would like to know about them. When I was a mere neophyte in the profession, there were at least three other sons of Minerva in the group, all of whom rated as giants. Outstanding among them was H. S. Warwick, *Colo. Z* and *Ohio* © '06, who was the initial promoter of an association of alumni secretaries, at a meeting held at Ohio State in 1913. Out of this came the American Alumni Council. At or soon after Warwick's time came Robert S. Crawford, *Wis. A* '03, alumni secretary at the University of Wisconsin, and A. G. (Gus) Pierrot, *Ill. ©* '07, alumni secretary, University of Chicago.

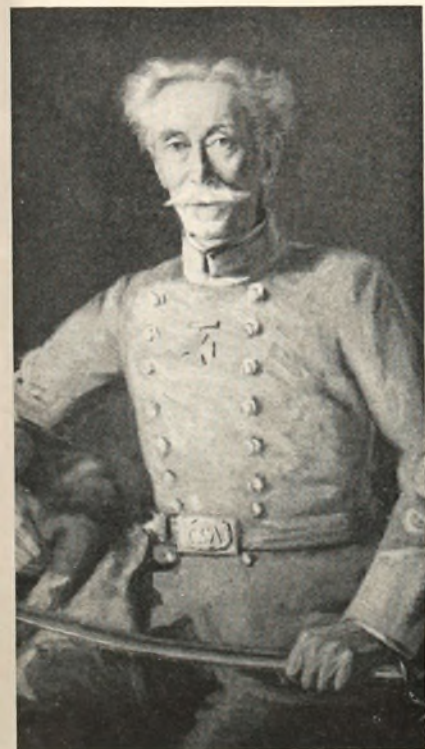

General J. Colton Lynes, N.C. P-P '76, Former Inspector General of the United Confederate Veterans.

## Major General Breckinridge, U. S. Marine Corps

By Col. Oswald W. McNeese, La. Epsilon '03

**T**HE great southwest was reached by pioneers through the gateway of the present states of Kentucky and Tennessee, and such men as Daniel Boone and Sam Houston traveled this route to open up lands. Some families stopped off in the Blue Grass regions and cast their lot in what is now the state of Kentucky. Among the early families whose blood has done much toward making history for that state stands the name of Breckinridge. Kentucky and Breckinridge are synonymous. John Cabell Breckinridge was Vice-President of the United States under President Buchanan; he settled in Lexington, Ky., in the early 1800's.

In 1846 a son, Clifton, was born to John; early in life Clifton appreciated the standing of his family, and guided his life accordingly. In his early thirties he was sent to the United States Congress by his fellow state folk to represent the Memphis, Tenn., district, which he did ably for nearly fifteen years. As President Grover Cleveland was selecting his foreign ministers, his mind settled on Clifton Rhodes Breckinridge as Minister to Russia. When he started to this far off strange land in 1894, he took a seventeen-year old son, James Carson, a fair haired, blue eyed, erect, quiet lad, who had been attending the public schools and the University of Tennessee, where he was initiated by Tennessee Kappa of Sigma Alpha Epsilon.

During James Carson's stay in St. Petersburg from 1894 to 1897, he learned the problems and language of that vast country and, as with all boyhood impressions, these experiences have had a lasting place in his heart. Upon his return to the United States James Carson was nearly of age. At that time our country was about to enter into a war with Spain. True to form, he accepted a volunteer appointment as a second lieutenant in the Marine Corps in July, 1898. From that date to the present he has passed through all grades and ranks from second lieutenant to major general, which rank he attained in February, 1935.

The service of General Breckinridge, known among his contemporaries as "Breck," carried him to the Philippines, Cuba, Nicaragua, Mexico, Santo Domingo and China. He has the distinction of having more sea service than any marine officer on the active list. He reads, writes and speaks

French, German, Russian and Spanish and has the reputation of being the best informed officer in the naval service on Russian affairs.

His duty in 1916 was assistant naval attache in Petrograd, Russia. He performed additional duty in the same capacity at Christiania, Norway, Copenhagen, Denmark, and Stockholm, Sweden, at the same time. These were no chance assignments, for memories of his boyhood days when he lived in Russia lingered long, and he desired to see the changes that country had undergone. The General filled these assignments with such outstanding success that the Navy Department awarded him the decoration of the Navy Cross for "distinguished service on this duty." In addition he wears the Philippine, Spanish, Cuban and Mexican campaign badges, the Expeditionary Medal, as well as the Victory Medal. He was also awarded the Medal of Merit by the President of the Dominican Republic.

Early in 1916 General Breckinridge commanded the American Legation Guard at Peking, China. At the present time he is in command of the Department of the Pacific, U. S. Marine Corps, with Headquarters at San Francisco, Calif. He is a graduate of both the Army War College and the Naval War College.

His brother ΣAEs, who remember the General as a young man, will be interested to know that today his hobbies are his two sons, who are typical chips off the old block, his home, and last, but not least, good books. In 1908 the General changed his usual residence to Fort Smith, Ark.



Major General James Carson Breckinridge, Tenn. K '01, Commanding General of the U. S. Marine Corps.



# Senator Pittman Visits Tenn. Zeta

By Leon G. Jones, Tenn. Zeta '37



Hon. Key Pittman, *Tenn. Z* '88, United States Senator from Nevada, from Portrait by Johannes Waller, *Ill. Ψ-Ω* '33, which hangs in the Levere Memorial Temple.

ACTIVE members of Tennessee Zeta at Southwestern, the College of the Mississippi Valley, in Memphis, Tenn., have wondered about the portrait of Hon. Key Pittman, *Tenn. Z* '88, senior United States senator from Nevada, which hangs over the fireplace in their lodge and is a copy of the original by Johannes O. Waller, *Ill. Ψ-Ω* '33, which occupies a place in the library of the Levere Memorial Temple, the shrine of Sigma Alpha Epsilon, at Evanston, Ill. Is Senator Pittman really as austere as that painting would have him?

The question was to be answered on June 1, 1936, when the president pro tempore of the Senate visited his alma mater to make the principal address at the alumni day celebration. Tall, slender, handsome Senator Pittman, who is definitely not austere, was to answer it himself when he recounted what he said on first seeing the portrait.

"It was done by our good friend and brother, Johannes Waller, the artist of the Levere Memorial Temple, who is a native of Bavaria, and he could not help thinking that he was complimenting me by giving me a serious Teutonic air," said the senator. "I told Waller that, as a work of art, the portrait was fine but that he had made me look more like a military man than I deserved."

In a great hurry to get back to his duties in Washington, he nevertheless spent about an hour and a half at the chapter house. A goodly amount of delicious punch and sandwiches was consumed by the actives, alumni, and the honor guest who was shown about the house and introduced to all the brothers. Then he gave a highly interesting informal talk in which he touched on many subjects including his interest in the fraternity especially in the founding of the chapter at the University of Nevada, the bright future which, he feels, is in store for Southwestern, and several of his humorous experiences in the Senate.

It was now time for the senator to leave and after the inevitable picture taking was over he bade farewell to the chapter which he has honored.

# Lieutenant Governor of Kentucky

By Wm. Kerr Bassett, Tennessee Lambda '34

WITH the election of Hon. Keen Johnson, *Ky. E* '21, as lieutenant governor of Kentucky, another name was added to the long list of illustrious members of ΣΑΕ who have achieved political prominence in the Blue Grass State. Mr. Johnson, a neophyte in the political field, won the Democratic nomination over nine rivals and led his ticket in

the final election with a record-breaking majority of a hundred and five thousand votes.

Mr. Johnson was born in Lyon County, Ky., in 1896, attended Central College in Fayette, Mo., for two years, and received the Bachelor of Arts degree in journalism from the University of Kentucky in 1922. Several years of experience in the weekly field preceded Mr. Johnson's advancement to his present position of prominence in Kentucky journalism. He has served as president of the Kentucky Press Association, is now a member of the executive committee of that body, and is editor and publisher of the Richmond, Ky., *Daily Register*.

For two and a half years Mr. Johnson served as first lieutenant of the 89th Division of the A.E.F. and is a member of the American Legion. He is also secretary of the Kentucky Democratic State Central Executive Committee, a position he has held for some years.

Mr. Johnson, who is president of the University of Kentucky Alumni Association, is an active and loyal alumnus of Kentucky Epsilon and is a frequent visitor at the chapter house in Lexington.

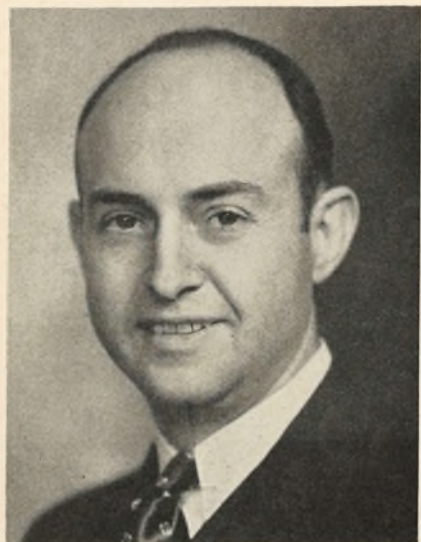

Hon. Keen Johnson, *Ky. E* '21, Lieutenant Governor of Kentucky.

## At "Marse Henry's" Desk

Mark F. Ethridge, *Miss. Γ* '18, for the past year president and publisher of the *Times-Dispatch* of Richmond, Va., resigned on June 1, 1936, to become general manager of the *Courier-Journal* of Louisville, Ky., where he is directing the editorial policy of the paper made famous by the late Col. Henry Watterson who was its editor for many years. Mark Ethridge's rise in the newspaper world has been rapid. For nine years he was connected with the *Telegraph* of Macon, Ga., going from cub reporter to assistant editor. From Macon he went to Washington, D.C., as head of the political editorial staff of the *Associated Press* and later became assistant general manager of the *Washington Post*. He went to Richmond as general manager of the *Times-Dispatch* in December, 1934, and was elected president and publisher the following spring.



Mark F. Ethridge, *Miss. Γ* '18, General Manager of the *Courier-Journal*.



# Imperial Potentate of Shrine

By Joel A. Yarbrough, Jr., Virginia Sigma '26

ELECTED as Imperial Potentate of the Ancient Arabic Order of Nobles of the Mystic Shrine by the Imperial Council at Seattle, Wash., July 16, 1936, Judge Clyde I. Webster, *Mich. I-B '99*, reached the highest office in the gift of this branch of the Masonic order one year sooner than he expected when he was elected Imperial Outer Guard, the lowest place in the Imperial Divan, in Miami, Fla., in May 1928. Judge Hugh M. Caldwell of Seattle, Deputy Imperial Potentate, declined to take the chief executive position and Judge Webster, being the next man in line, stepped into the place.

Judge Webster, formerly a prominent practicing attorney of Detroit, served as United States Attorney for the Eastern District of Michigan un-

der Federal Judge Arthur J. Tuttle, *Mich. I-B '92*, Past E.S.A., and then became a circuit judge for Wayne County, Mich.

He has long been prominent in the Shrine and was elected Imperial Outer Guard on the first ballot at the Miami meeting of the Imperial Council. Under Shrine custom, this is the only office for which there is ever a contest and, after a man is elected to it, he is automatically raised a grade each year, ten years being required for him to negotiate the long route.

Judge Webster has always taken an active interest in  $\Sigma$ AE affairs, has served as an officer of the Detroit Alumni Association and of Province Delta and is a tower of strength for the Fraternity in Michigan.



Judge Clyde I. Webster, *Mich. I-B '99*, of Detroit, Imperial Potentate of the Ancient Arabic Order of the Nobles of the Mystic Shrine.

## Province Beta Convenes at Ithaca

By John M. Crandall, Deputy Archon

MEETING at "Hillcrest," the home of New York Alpha at Cornell University, on Thursday, Friday and Saturday, April 30, May 1-2, 1936, Province Beta held its most outstanding convention. Under the leadership of Archon Floyd W. Smith, *N.Y. P '09*, for the past four years, the province has made excellent progress and the convention showed its appreciation of his untiring efforts in behalf of province organization by presenting him with a past archon's Almy Jewel and a Life Membership in the Chapter National of Sigma Alpha Epsilon.

Delegates were present from all chapters in the province and from seven alumni associations, the total attendance of delegates and visitors being over fifty in addition to the members of New York Alpha who

were ever present, extending their delightful hospitality. The convention was honored by the presence of Judge Alfred K. Nippert, Past E.S.A.; Charles F. Collins, E.S.D.A.; Lauren Foreman, E.S.R.; Wallace E. Campbell, *N.Y. Δ '19*, Archon of Province Alpha; F. Brewster Wickersham, *Pa. Δ '15*, Past Archon of Province Beta; and William A. Clark, *N.Y. A '92*, charter member of the host chapter. All the members of the Province Council were also present: Floyd W. Smith, Archon; Charles M. Carpenter, Deputy Archon; John M. Crandall, Recorder-Treasurer; and Dr. Burton A. Hoffman, Alumni Secretary.

The convention opened with a delightful smoker in the chapter house on Thursday evening. Business sessions were held at the house Friday morning and afternoon and Saturday

morning, Messrs. Nippert, Collins and Foreman being among the speakers. Officers for the coming two years were elected as follows: Charles M. Carpenter, *Mich. A '17*, New York, Archon; John M. Crandall, *Mich. A '25*, Harrisburg, Pa., Deputy Archon; Dr. Burton A. Hoffman, *Ill. Ψ-Ω '26*, Buffalo, N.Y., Recorder-Treasurer; Eric G. Johnson, *Pa. X-O '23*, Pittsburgh, Pa., Alumni Secretary. William A. Clark of Maumee, Ohio, was elected a life member of the Province Beta Convention, although he lives outside the province.

Social features included lunch at the chapter house on Friday; the convention dinner, presided over by Archon Floyd W. Smith, at the Ithaca Hotel Friday evening; and the convention dance on Saturday evening at the chapter house.



Delegates and Visitors to Convention of Province Beta at Home of New York Alpha, Ithaca, N.Y., April 30-May 2, 1936.



# Three New Province Archons

By Albert J. Schoth, Oregon Alpha '18



Charles M. Carpenter, *Mich.* A '17, Archon of Province Beta.



Laurence E. DeMuth, *Colo.* X '31, Archon of Province Eta.



J. Lewell Lafferty, *Ark.* A-Y '26, Archon of Province Theta.

**T**HREE new names are shown in the list of province archons carried in this issue of **THE RECORD**:

*Charles M. Carpenter, Mich. A '17, of New York City, archon of Province Beta, succeeding Floyd W. Smith, N.Y. P '09;*

*Laurence W. DeMuth, Colo. X '31, of Boulder, Colo., archon of Province Eta, succeeding James E. Blue, Colo. X '30; and*

*John Lewell Lafferty, Ark. A-Y '26, of Fort Worth, Tex., archon of Province Theta, succeeding Gentry Lee, Okla. K '26.*

Each of the new archons was elected by the convention of his province, following refusal of the retiring archon to permit his name to be of-

ferred for reëlection.

The new archon of Province Beta is a busy practicing attorney but he has found time to render signal service to Sigma Alpha Epsilon. Immediately after going to New York to make his home, he became active in the New York Alumni Association and was made its president in 1929, serving until 1932 when he was elected recorder-treasurer of Province Beta. He was promoted to deputy archon at the convention held in Canton, N.Y., in May, 1934, and to archon at the recent convention in Ithaca, N.Y.

Laurence W. DeMuth is professor of law at the University of Colorado and secretary-treasurer of  $\Phi\Delta\Phi$ , the international legal fraternity. Thus he brings to his work for  $\Sigma\text{AE}$  a wealth

of experience in fraternity administration though he had not previously held office in the province. He has practiced law in Missouri, was formerly president of the Rotary Club of Boulder and is a member of the Colorado Bar Association, the American Bar Association and of many learned societies.

John Lewell Lafferty is assistant cashier of the Fort Worth National Bank of Fort Worth, Tex., and has been continuously identified with the banking business at Dallas and Fort Worth since leaving the University of Arkansas. He has been active in the affairs of the alumni associations of the two Texas cities in which he has lived and is well equipped to discharge the duties of the office.

## Province Lambda Convention at Idaho

By Emmett B. Moore, Province Archon

**P**ROVINCE Lambda's best convention of all time was held at Moscow, Idaho, Friday and Saturday, April 17 and 18, 1936, with Idaho Alpha at the University of Idaho as host. Dr. John O. Moseley, Eminent Supreme Archon, represented the Supreme Council, being the first E.S.A. to visit Province Lambda officially while in office. Each chapter was represented by its full quota of delegates and there were also numerous visitors from the chapters collegiate. All the province officers were present as follows: Archon, Emmett B. Moore; Deputy Archon, Clarence F. (Scotty) Rohwer; Recorder-Treasurer, Spencer R. Collins; Alumni Secretary, Guy DiJulio.

The Friday morning session was opened by a short address of welcome from Kent Peterson, E.A. of Idaho Alpha, followed by reports of officers. Each chapter was called upon to give a short report of its activities and of any unusual features of chapter management. These reports opened the way for many splendid discussions of financing, rushing, study conditions and other important chapter functions. They gave each delegate new ideas to carry home and had a great deal to do in bringing about the keen interest maintained throughout the entire convention.

The real high-lights of the convention came Friday afternoon and evening. The first was the famous lecture

on the crest given by Dr. Moseley, which was pronounced as sufficient reason for holding the convention. Following the initiation, Dr. Moseley put on a model initiation for fourteen pledges, ten from Idaho Alpha and one each from Washington Alpha, Oregon Alpha, Oregon Beta and Montana Beta. This was of course a great privilege for these fourteen new brothers, but it was no less a privilege for everyone else in attendance. Dr. Moseley was ably assisted by an initiation team from Idaho Alpha. These latter had put a tremendous lot of work into their preparation, which was evidenced by their fine performance.

Immediately following the initiation, a banquet honoring the new ini-



tiates was held at Idaho's famous Blue Bucket. As each new initiate was led into the banquet hall, a toast was sung and drunk to him, a very fine practice. Once again Dr. Moseley was pressed into service as banquet speaker. He gave a fine inspiring talk based on the subject of real living. This was his third major contribution of the day, any one of which was more than worth the expense, time and trouble of traveling to Moscow.

The two Saturday sessions were largely taken up with convention committee reports and discussions thereon. All committees gave excellent reports. One important development was the decision to publish a new

Province Alumni Directory, this task being taken over by Alumni Secretary, DiJulio.

Officers were elected as follows Archon, Emmett B. Moore, *Mont. A '24*, Pullman, Wash.; Deputy Archon, Don W. Fry, *Wash. A '21*, Seattle, Wash.; Recorder-Treasurer, Spencer R. Collins, *Ore. B '21*, Eugene, Ore.; Alumni Secretary, Guy DiJulio, *Wash. B '29*, Seattle, Wash. The 1938 convention will be held in Corvallis with Oregon Alpha at Oregon State College as host.

Saturday evening the delegates and visitors motored to Washington Beta's chapter house at Pullman to attend a formal dance in their honor. About

seventy-five couples were present at this delightful affair, with delegations from the active chapters of Idaho Alpha and Washington Beta included. The dance was a fitting climax to a splendid meeting.

No outstanding new legislation was undertaken at the convention, the time being largely spent with constructive discussions designed to make for better and stronger chapters. Province Lambda is as large and externally expanded as it will ever be. Its problem now is to strengthen each and every chapter within itself and to work for more coöperation among the chapters. This convention took a long stride in this direction.



Province Lambda Convention, Moscow, Idaho, April 17-18, 1936: Front Row, A. Wilson, Allison, *Idaho A*; Guy DiJulio, Alumni Secretary; Budge, *Idaho A*; Spencer R. Collins, Recorder-Treasurer; Emmett B. Moore, Archon; John O. Moseley, E.S.A.; Peterson, *Idaho A*; Meagher, Gail, Turner, Hartwig, *Mont. B*; Second Row, Ebert, Clemons, *Idaho A*; Langston, Styles, Ragsdale, *Ore. B*; Dewey, *Wash. A*; DeArmond, *Ore. B*; Redmond, *Idaho A*; Don W. Fry, Elected Deputy Archon; Eagle, Wylie, Barrie, *Mont. A*; Beardmore, Dailey, *Idaho A*; Third Row, Thiessen, Dwyer, Neill, *Idaho A*; Goldsworthy, Burns, *Wash. B*; C. Howard, *Wash. A*; G. Howard, *Wash. B*; Hockley, Schultz, *Ore. A*; Arel, *Mont. A*; Rankin, *Mont. B*; Mather, *Mont. A*; Back Row, L. Rich, Herron, Huff, *Idaho A*; Twomey, *Ore. A*; Porter, R. Smith, Albin, R. Wilson, *Idaho A*; Morbeck, *Wash. A*; D. Smith, Blair, *Idaho A*; Irwin, *Mont. B*; Hampton, *Idaho A*; Catlow, *Ore. A*; Jones, *Wash. A*; Wright, W. Rich, *Idaho A*; Repp, *Ore. B*; Spence, *Idaho A*; Blakeley, *Ore. A*; Hicks, Tegan, Fuller, *Idaho A*; Mountain, DesChamps, *Mont. B*; Lloyd, *Idaho A*.

## Province Gamma Meets at Charlottesville

By W. S. Verplanck, Jr., Virginia Omicron '37

MEMBERS of Sigma Alpha Epsilon from South Carolina to Maryland convened in Charlottesville, Va., April 23-25, 1936, for the Province Gamma convention, with Virginia Omicron serving as host chapter.

Routine afternoon business was followed by a banquet at the Monticello Hotel on the night of April 24, with Stirling King, Province Archon, presiding as toastmaster. Such practised after-dinner speakers as Arthur E. Brown, Eminent Supreme Warden, Judge Callan Brooks, *Ga. E '08*, and Dr. M. G. de Chazeau, *Mass. Γ '29*, made addresses. Dr. Brown's speech, "The Next Eighty Years," traced the fraternity's growth during the last eighty years and indicated ways in

which it might develop in the future. Last of the after-dinner speeches, one familiar to all ΣAEs who have ever been in or near Charlottesville, was made by Virginia Omicron's aged Negro servitor, "Brother Will" Marshall, who has served the chapter for over fifty years, who remembers all the chapter's alumni, and who has not missed an ΣAE banquet for as long as anyone can remember. Will's frail voice told the assembled delegates his happiness at being present, and finished with his famous toast, "Let my name be kindly spoken. . ."

Two happy announcements featured the banquet: first, that for the second consecutive time Province Gamma's scholarship cup was won jointly by South Carolina Phi and

North Carolina Xi; second, that after five years of effort, Virginia Omicron had at last succeeded in obtaining funds for a complete remodeling of the chapter house.

Morning business centered around an endorsement of the petitioning local, Pi Delta Sigma of the University of Richmond, and the election of officers for the next two years. T. Gibson Hobbs, Past E.S.A., presided. Officers elected were: Frank J. Gilliam, *Va. Σ '17*, dean of students at Washington and Lee, honorary archon; W. Stirling King, *Va. K '26*, and Adlai C. Holler, *Mass. Γ '26*, re-elected archon and deputy archon respectively; Charles R. Allen, *W.C. P '18*, alumni secretary; and Mason Gibbes, *N.C. Ξ '35*, recorder-treasurer.





Province Gamma Convention Dinner at the Monticello Hotel, Charlottesville, Va., April 24, 1936.

During the afternoon, delegates toured the beautiful grounds of the University of Virginia and Thomas Jefferson's estate at Monticello, after which the host chapter held an open house.

Among the large number of alumni attending were T. Gibson Hobbs, Past E.S.A., and God-father to Virginia Omicron; W. H. Bauman, delegate of Washington, D.C., Alumni; J. R. Mecredy, delegate of Baltimore Alum-

ni; R. G. Richards of Richmond, Va., delegate of Central Virginia Alumni Association, and R. K. G. Rice, adviser to Province Gamma's newest addition, Maryland Rho-Delta, at St. John's College.

## Dr. Edley H. Jones Honored

By Charles A. Price, Miss. Gamma '33

**G**OVERNOR Hugh White, of Mississippi, has recently appointed Dr. Edley H. Jones, La. T-Y '22, superintendent of the Mississippi State Charity Hospital at Vicksburg, Miss. This is one of the many honors that have been received by Dr. Jones, who was certified by the American Board of Otolaryngology in 1927, and granted the degree of F.A.C.S. in 1931. Dr. Jones has been a member of all the medical societies in his specialty and at present is the secretary of the Louisiana-Mississippi Ophthalmological and Otolaryngological Society.

In civic work Dr. Jones has been quite prominent, serving as chairman of the Disaster Relief Division of the American Red Cross. He is the secretary of the Vicksburg Rotary Club, and has been so for ten years, with the exception of one year during which he was president of the club.

In fraternity life Dr. Jones has maintained an unflagging interest. At the time of his medical school training, Dr. Jones was instrumental in having Louisiana Tau-Upsilon secure its first chapter house, and served as E.T. and E.A. of the chapter. Before leaving Tulane, Dr. Jones was made a member of the AOA medical honor fraternity, and since he has been practicing in Vicksburg, he has been in part responsible for the organization of the Vicksburg Alumni Association.

With his assistance and direction, Louisiana Tau-Upsilon has just com-

pleted the most successful financial year for the past several seasons. At the Theta Province convention of 1932 he was elected Recorder-Treasurer and more than faithfully discharged his duties.



Dr. Edley H. Jones, La. T-Y '22, Deputy-Archon of Province Theta, Recently Appointed Superintendent of the Mississippi State Charity Hospital at Vicksburg.

### Colorado Fuel Heads

■ Arthur Roeder, N.Y. A '07, is president and Donald C. McGrew, Neb. A-II '26, is secretary of the Colorado Fuel and Iron Corporation which on April 25, 1936, succeeded the old Colorado Fuel and Iron Company of which both were officers. The new officers were elected on May 1. They will continue to have their office in Denver.

## Province Eta Holds Convention

By James Blue,  
Past Archon

**P**ROVINCE Eta, assembling delegates from Colorado and Wyoming, met in Denver, April 25, the guests of Colorado Zeta. The convention was opened by James Blue, Province Archon, reading the purpose of the convention from "The Province Convention," prepared by Dr. John O. Moseley, E.S.A., who was in attendance.

Reports were given by Colorado Zeta, Colorado Chi, Colorado Lambda, Colorado Delta, and Wyoming Alpha, all of which stressed present needs and accomplishments of the respective chapters, and served to give delegates a unified picture of ΣAE throughout the province.

Election of officers resulted in the following members being selected: Laurence W. DeMuth, Colo. X '31, archon; Joseph Henry Lanphier, Colo. X '32, deputy archon; and John M. Coke, Colo. A '28, recorder-treasurer.

Election was followed by a model initiation conducted by Dr. Moseley. The convention dinner was held immediately following. The presence of two national officers, Dr. Moseley, and Lauren Foreman, E.S.R., added immeasurably to the interest and effectiveness of the convention.



# Sons and Brothers in ΣΑΕ

By Leleith H. Barker, Keeper of Archives

CONSANGUINITY was again a major factor in the selection of men for initiation into Sigma Alpha Epsilon during the college year, 1935-36, ten grandsons, 104 sons and 162 brothers, out of a total of 1,702 initiates, having been inducted into the Fraternity, as against seven grandsons, 109 sons and 174 brothers, out of a total of 1,718 initiates in 1934-35.

Alabama Iota was the only chapter to initiate two grandsons but Mississippi Gamma and Mississippi Theta initiated first cousins, grandsons of the same man. The other six were distributed among Alabama Alpha-Mu, Georgia Beta, North Carolina Xi, Tennessee Eta, Tennessee Omega and Texas Rho. Seven of the ten grandsons were also sons in direct line of descent and a large proportion of the sons initiated were also brothers.

North Carolina Xi initiated one grandson, five sons and three brothers; Mississippi Gamma one grandson, two sons and six brothers; Texas Rho one grandson, three sons and four brothers.

Initiation of grandsons, sons or brothers were reported by 89 chapters as against 92 in 1934-35. In the following listing, for the sake of brevity, son of has been abbreviated "sf" and brother of "bf" while the name of the chapter is not repeated if it is the same for the initiate and the relative:

**Alabama Alpha-Mu**—Barton Harris McQueen, Jr., sf Barton H., '99; Sutton Robin Mullin, bf S. L. Jr., Ala. M '30; Robert LeRoy Walthall, bf Thomas A., Ala. I '98; Elmer Jefferson Bissell, II, sf H. E., Pa. Θ '13; Harry McMorris Johnston, bf L. C., Jr., '36; Malcolm Alexander Smith, Jr., Grandson of Malcolm A., Ga. H '62, sf Malcolm A., '10.—One grandson, four sons, two brothers.

**Alabama Iota**—Weatherly and George Augustus Cabaniss, grandsons of Edw. H., Ga. Ψ '75, sons of Edw. H., Ala. A-M '05; Carl Bissell Travis, bf Guy O., '28.—Two grandsons, two sons, three brothers.

**Alabama Mu**—James M. Folmar, bf Oliver W., '35; Warren Beery Marshall, bf John R., '32; Thomas Richard Scales, sf John P., Ala. I '91, bf Myron B., Ala. A-M '28; Franklin Beck Stieckney, sf James W., '99.—Two sons, three brothers.

**Arizona Alpha**—O. Bruce Moon, Jr., sf Orville B., Tenn. K '12.—One son.

**Arkansas Alpha-Upsilon**—John A. Diffey, Jr., bf Alexander A., '32, and A. C. Carter, Va. O '26; Henry Baker Bateman, bf Wm. Walter, '36; Jerry Thomas Hart, bf Alton R., '29.—Three brothers.

**California Alpha**—Philip Lash Ward, bf John M., '37.—One brother.

**California Beta**—Paul Francis Lurmann, bf Frederick W., '36; William Neilson, Jr., sf William, Mass. I-T '06.—One son, one brother.

**California Gamma**—Joseph Charles Neighbors, bf C. Beatty, Calif. A '29; William Donn Hayes, Jr., sf Wm. Donn, Wyo. A '18.—One son, one brother.

**California Delta**—Donald Everett Kelly, bf J. Arthur, Jr., '34; Rollin Leon Cordts, bf Edwin, Kan. B '30; Charles, Kan. B '22; and John, Kan. B '21.—Two brothers.

**California Epsilon**—Arthur Edgar Cresse, Jr., sf Arthur E., '02; Gerhard Ernest Ehmman, bf Carl, '34.—One son, one brother.

**Colorado Delta**—Kenneth Ross Rea, bf Chas. Dale, '36; Alan Lee Staley, bf E. Keith, Colo. A '35.—Two brothers.

**Colorado Zeta**—Verner Frank Peterson, bf Arthur C., '35; Elmer M. Minn. Jr., sf Elmer M., '15; Robert Earl DeLonge, bf Chas. W., Colo. A '37; Alexander Blohm Holland, bf Fred N., Idaho A '22; Robert Norris Harrington, bf Thomas, Colo. X '37.—One son, four brothers.



Manges Family of Pennsylvania Delta, Five Brothers in ΣΑΕ and a Sister Who Wears the Sister Badge: D. Edmund, '26; Lewis C., Jr., '28; Willis C., '30; Margaret E., Sophomore at Gettysburg College; John P., '31; and J. Henry, '38. Edmund L. Manges, Pa. Θ '08, is an Uncle and Willis E. Manges, Pa. Δ '38, and Richard Manges Smith, Pa. Δ '23, are Cousins.

**Colorado Lambda**—James Richard Mitchell, Jr., sf Robert Hatfield, Mo. A '12.—One son.

**Florida Upsilon**—George Cressler Young, sf Geo. P., Ohio E '12; Benjamin Charles McGabey, bf Robert, '37; John Anthony Belcher, bf E. N., Jr., '37.—One son, two brothers.

**Georgia Beta**—Jere Field, grandson of Billington S. Walker, '72; Alvin Lovingood Cooledge, bf A. H., Jr., Fla. T '36; Howell Cobb Erwin, Jr., sf Howell C., '97; John Turner Jones, bf Louis, Ga. Φ '34; James Frederick Solms, bf Anton F., Jr., '37.—One grandson, one son, three brothers.

**Georgia Epsilon**—Arthur Bonnell Codrington, sf Arthur H., Ga. V '02; Cam Dawson Dorsey, Jr., sf Cam D., Ga. B '03; bf Sam, Ga. B '32; William Alexander Pope, bf Edward B., '35; Andrew Jackson Singletary, bf R. E., Jr., '32; Henry Herman Abernathy, bf Chas. Jr., '34.—Two sons, four brothers.

**Georgia Phi**—Francis Woodward McCathern, bf Hugh W., '23, James M., '26, and William W., Jr., '29; Gervis Granger Morrison, bf Frank H., Ga. E '35; Timothy Mack Furlow, sf Stewart D., '04; Stewart Williamson Dow, bf William B., Jr., '38; Dillard Munford, sf R. S., '03, bf George A., Ga. E '35, and R. S., Jr., '33.—Two sons, four brothers.

**Georgia Psi**—William Chandler McMaster, bf D. E., Jr., Ga. E '27.—One brother.

**Idaho Alpha**—Lewis N. Rich, bf George David, '36; Samuel Jones Rich, bf Walker J., '37; Eugene Walter Davidson, bf Arthur J., '33, Tillmer E., '33; Warren A. Tegan, bf Rodney Rupert, '37.—Four brothers.

**Illinois Beta**—Chas. Elliott Farrington, bf James Robt., '39; Timothy Osmond Holcomb, sf Clarence E., '04; Eugene Hamilton Rennick, Jr., sf Eugene H., '10; Howard J. Russell, sf William E., Ind. B '05, bf Wm. Hunter, '33, Albert, '36, and Robert, '37.—Three sons, two brothers.

**Illinois Delta**—William Hampton Munch, sf Harry B., '13; Herbert Coe, bf Robert, '25, Stewart, '28, and Wm., '32; Phillip Chas. Miller, bf Sam, '22.—One son, two brothers.

**Illinois Psi-Omega**—Frank David Cooper, sf William B., Kan. A '05.—One son.

**Indiana Alpha**—Richard Edwin Hougham, sf Harry C., '08.—One son.

**Indiana Beta**—Ross Hume Dean, sf Chas. Ross Dean, Ind. I '10; John Albertus Dilts, sf Russell A., '12; Alfred Harper Noyes, bf John Alfred Coulter, '37; Hugh William Rankin, Jr., sf Hugh Wm., '14; Charles Sydney Anning, bf Robert, '33, and John, '37.—Three sons, two brothers.

**Indiana Gamma**—Thomas Andrew Getz, sf Carl J., Ind. B '11; Robert Bowser Johnson, bf L. F., Jr., Ind. B '32; Waverly Daniel Bretz, Jr., sf Waverly D., '06, bf John M., '36; Richard Choate Schwartz, sf Richard T., '09.—Three sons, two brothers.

**Iowa Beta**—George Alfred Durin, bf Warren E., Ill. Ψ Ω '33; Wm. Henry Hinson, bf James N., '34; Randall Willard Kirk, sf Carroll N., '09.—One son, two brothers.

**Iowa Gamma**—William Alva Friley, sf Charles Edwin, '19, bf Chas. Edwin, Jr., '35; Carl George Spencer, bf Henry C., '36.—One son, two brothers.

**Iowa Delta**—Fote Gust Neofotist, bf Christo, '35; Richard Long Barte, bf George B., Mass. I '30; Garrett Lansom Freeland, bf John N., Iowa I '34; Ward Ainsley Wellman, bf Russell B., '35, and West C., '34.—Four brothers.

**Kansas Beta**—Charles Winston Ramey, bf William H., '33; Samuel Paul Wallingford, bf Eldon R., Kan. A '27.—Two brothers.

**Kentucky Epsilon**—John Lacy Hopson, sf Joshua L., Ky. I '04; William H. Harper, bf James D., Jr., '36; Donald VanDeren Irvine, bf James Bosworth, '36.—One son, two brothers.

**Kentucky Kappa**—John Thomas Williamson, bf Hiram, '36.—One brother.

**Louisiana Epsilon**—David Robertson Stopper, bf Henry W., Jr., '35; James Hubert Marmande, bf Emile B., '31.—Two brothers.

**Louisiana Tau-Upsilon**—Neil Callahan, bf Alston Callahan, '33, David Callahan, Miss. I '22, and Eddy H. Jones, '22.—One brother.

**Maine Alpha**—Hamlin M. Gilbert, sf Wm. Henry, '09, bf Wm. Henry, Jr., Va. O '35; Gordon Libby Chute, bf Kenneth M., '36; Alvin Kingsbury Hersey, bf LeRoy H., R.I. A '30, and Alfred E., R.I. A '34; Gerald Farrington Hart, sf John W., '13; Almon Francis Heald, bf Alvin L., '35.—Two sons, four brothers.

**Massachusetts Gamma**—Richard Lane Whipple, bf Chas. Lewis, '35.—One brother.

**Massachusetts Iota-Tau**—Frederick A. F. Cooke, sf Frederick H., '00.—One son.

**Michigan Alpha**—Raymond Edward Westgate, bf LaVerne Kenneth, '37.—One brother.

**Michigan Iota-Beta**—John Frazier Giller, sf Charles W., Pa. Θ '09, bf Karl W., '36; Carl Armin Viehe, bf Theodore A., Mass. I '27.—One son, two brothers.

**Mississippi Gamma**—Walter Robert Bridgforth, grandson of Walter R., Ky. X '78, sf Allen, '12; Thomas Meredith Gardner, bf Hanun Buchanan, La. E '36; Charles Schmedes Jordan, Jr., bf Ralph P., '37; Marshall Wm. Perkins, bf Walter B., Jr., Va. E '29; Hunter Geo. Weddington, bf A. Ben, Jr., Tenn. Z '16; Chas. Crawford Williams, sf Chas. B., N.C. Θ '17; Clyde Hays Wood, bf Richard Thos., Jr., Tenn. Z '36; Brister Calvin Cosnaban, bf E. Eugene, Jr., '34.—One grandson, two sons, six brothers.

**Mississippi Theta**—Robert Moore Bridgforth, Jr., grandson of Walter R., Ky. X '78, sf R. M., Miss. I '16; Thomas Wm. Hardy, sf J. Harris, Ala. M '17; Thomas Luther Wilburn, bf C. S., '36, and W. R. S., Jr., '38; Joseph Bedent Baird, bf Geo. Evans, Jr., '38; Ernest Henry Graves, bf Paul T., Miss. I '39.—One grandson, two sons, three brothers.

**Missouri Alpha**—Vaughn Motley Bryant, sf Vaughn, '11; Harry Ainsworth, sf Harry, Ga. E '00.—Two sons.

**Missouri Beta**—James Butler Bushyhead, sf J. B., Tenn. A '06.—One son.

**Montana Alpha**—Robert Clarke McCall, sf William H., Ohio Δ '00, bf Wm. H., Jr., '31; William Jefferies Roberts, bf Robt. P., '35.—One son, two brothers.

**Montana Beta**—Curtis E. Flint, bf Alfred, '31; Gaspard Wm. Deschamps, bf Arthur, '34, and Edward, '34; Leonard Paul Sullivan, bf T. Carroll, N.H. B '31; Homer Bascum Spencer, bf Franklin L., '30.—Four brothers.

**Nebraska Lambda-Pi**—Robert Lewis Davies, sf Reginald E., '12, bf Tom, '35; Wm. Porter Haney, sf Wm. P., '00; John Leslie Hoppe, bf Harold F., '35, and Wm. Frederick, Jr., '32; John Clark Collins, bf Cornelius Beck, '34; Wm. H. Wallace, sf Wm. P., '03; Walter Scott Kurtz, sf Albert H., Ind. B '11.—Four sons, three brothers.

**Nevada Alpha**—James Hobart Sullivan, sf John J., '98, bf John J., Jr., '34, and Francis J., '36.—One son, one brother.

**New Hampshire Alpha**—Robert Dinsmore Tomlinson, bf F. B., '35; Richard Orson Bennett, bf Robert E., '36.—Two brothers.

**New Hampshire Beta**—Frank Antonie Wageman, bf Theophil, '32.—One brother.

**New York Alpha**—Robert Fairbairn Gilkeson, sf Fairbairn, '14; Arthur L. Slocum, sf Alfred Lester, '13; Wheeler McIntosh Thackston, bf R. King, '32.—Two sons, one brother.

**New York Delta**—Laurie David Cox, Jr., sf Laurie B., Mass. I '08; Russell McCregor Jeffords, sf J. Morton, '14; Robert Wm. Sherman, sf Ray W., '13.—Three sons.



*New York Mu*—Chas. Russell Zeininger, Jr., sf Chas. R., Wis. Φ '09; Norris Smith, bf George Rose, Va. Σ '32, and H. Watson, Va. Σ '30.—One son, one brother.

*New York Rho*—Robert Westurn Hatch, sf Lester G., '11.—One son.

*North Carolina Theta*—Bailey Williams, bf D. Reice, Jr., '32; Mark Waverley Cauble, Jr., sf Mark W., Ala. M '12; Lemuel Weyher Kornegay, bf Robt. Dumais, '35; Kenneth McLean, bf Alexander T., Jr., '38, and Archibald Wilson, '31; Preston Speed Marchant, bf Thos. M., Jr., '36; William Coleman Miller, bf Carroll M., Jr., '32; Frank Mallary Willingham, bf Broadus E., III, Ga. Φ '35.—One son, six brothers.

*North Carolina Nu*—James Endsley Graves, sf Eliot V., Neb. A-II '07; John Thomas Caskey, sf Fred A., Ohio Θ '08; James Coleman Stearns, bf Samuel Burnett, Ga. Ψ '35.—Two sons, one brother.

*North Carolina Xi*—VanAsmus Bunting, grandson of Rev. Robert F. Bunting, D.D., Tenn. Z, sf Harry S. Bunting, Tenn. Z '91; Adolphus Hill Eller, sf Adolphus H., '85; Calder Atkinson, bf Wm. M., Jr., '32; Strother C. Fleming, Jr., sf Strother C., Ga. Φ '00; Lewis Gordon, bf Hugh H., III, Ga. B '32, and John B., Ga. B '32; William Lunsford Long, Jr., sf Wm. L., '09; William Holladay Worth, sf Hal V., '05, bf Hal V. Jr., '31, and Thomas, '33.—One grandson, five sons, three brothers.

*Ohio Delta*—Leroy Churchill Austin, sf Chas. M., '03; Asa Carleton Myers, Jr., sf Asa C., Ohio M '14.—Two sons.

*Ohio Epsilon*—John Henry Ritter, sf Harold P., '15; Edwin Adolph Heimann, bf Irving, '35, and Alvin, '33; J. Richard MacDonnell, bf Chas. C., '36; Paul Alexander Rossborough, bf Walter, III, Ψ-Ω '33, and Jas. Kenneth, III, Ψ-Ω '35.—One son, three brothers.

*Ohio Theta*—Donald Dudley Cook, sf Isaac S., '06; Samuel Ellsworth Lambert, sf Fonsa A., '11; Jacob James Boesel, bf Paul O., '32, and Kenneth S., '33; Campbell Roger Graf, sf Campbell John, '16.—Three sons, one brother.

*Ohio Rho*—Frederic Burdette Quigley, Jr., sf Frederic B., '08.—One son.

*Ohio Tau*—Henry Wallace Drago, II, sf Harry W., Ind. A '06; Robert S. Mowry, bf George E., '31, and Benjamin F., '26; Charles Bernard Clinger, bf James J., '38, and William E., '33; Donald Albert Nixon, bf Richard L., '30; Ralph Curtiss Siggins, Jr., sf Ralph C., Pa. Ω '08.—Two sons, three brothers.

*Oklahoma Kappa*—Chas. Richard Taggart, sf George W., Colo. A '03, bf George K., '36; Lester Sargent Dunlevy, bf Fred, '35; James Clarke Selman, bf Larkin Beauchamp, '36; Earl Foster, Jr., sf Earl, '12; James Beeland Rogers, bf Wade A., Jr., Ala. A-M '34.—Two sons, four brothers.

*Oklahoma Mu*—Lloyd John Ricks, bf Jay, '29; Robert K. Waltermire, bf Elmer Peyton, '32, and Jacob Bruce, '34; Leslie Dye Conn, Jr., bf Petway C., '34; Vernon Joines Collins, bf James S., '36.—Four brothers.

*Oregon Alpha*—Charles Wm. Carlon, bf John R., '38; Dick Martin, bf Jack, '38.—Two brothers.

*Oregon Beta*—Edward George Hanson, bf Harry N., '34; Raphael Almon Kropp, bf Alton Woodrow, '38.—Two brothers.

*Pennsylvania Alpha-Zeta*—Wm. Fritz-Randolph Benzon, bf Geo. H., III, Pa. Δ '34; George Gould Walker, Jr., sf Geo. G., '16.—One son, one brother.

*Pennsylvania Delta*—John Harry Baum, bf Ernest L., '33, Paul D., '21, and Carl A., '24; Carl Arthur Robert Landau, bf Harold S., '38.—Two brothers.

*Pennsylvania Theta*—Donald Gardner Ashley, bf Gilbert C., '36.—One brother.

*Pennsylvania Sigma-Phi*—John William Long, Jr., sf John W., '07; Kinzie Lamar Weimer, Jr., bf David E., '37, and Robert M., Pa. A-Z '38.—One son, one brother.

*Pennsylvania Phi*—Thomas J. Corrigan, bf John J., '31, and James A., '32.—One brother.

*Pennsylvania Chi-Omicron*—Norman Bruce Tannehill, sf J. K., Ohio Σ '99.—One son.



Three Blood Brothers, Members of Mississippi Theta at Mississippi State College: Charles Smith Wilburn, '36, Past E.A.; W. R. S. Wilburn, Jr., '38, and Thomas Luther Wilburn, '39.

# Leader in Recreational Work

By Raymond F. Luce, Calif. Alpha '31

**S**AN FRANCISCO has long been in the lead among American cities which recognize the social utility of planning and directing leisure and recreational pursuits. The Recreational Commission of the city and county of San Francisco is nationally renowned for the brilliant work it has done in this field of municipal organization. Assistant Superintendent of the Recreation Commission is Raymond S. Kimball, Okla. K '28, who has been in on the ground floor of many of the widely imitated social experiments first tried out in the West Coast city.

Born in Altus, Okla., in 1903, Mr. Kimball served in the Navy during the World War and holds the distinction of being one of the youngest members of the American Legion. After sporadic excursions into active pedagogy in various schools, he came to San Francisco, bent on studying law, but became interested in recreation work and found himself a playground director in the year 1929. From that post he advanced to Supervisor of Playgrounds and Community Centers and thence to his present position.

Mr. Kimball was active in the establishment of the director-at-large system of dealing with young delinquents. Under this plan gangs of boys are brought into recreation centers; delinquents are given an opportunity for healthful play under supervision and are taught wise uses for leisure. The lowered juvenile delinquency rate of San Francisco, and the adoption of the system by many other large cities testify to its soundness.



Raymond S. Kimball, Okla. K '28, Assistant Superintendent of the Recreation Commission of San Francisco, Calif.

Kimball was also instrumental in establishing the first District Coordinating Council in San Francisco, a clearing house for all organizations working in the interests of Youth.

In addition to his official capacities, Mr. Kimball is a member of the Board of Directors, Metropolitan Division of Boy's Work for the Y.M.C.A.; is a member of the Board of Stewards, Glide Memorial M. E. Church (South); and first president of the Northern California Drama Association for the Little Theater Movement.

*Rhode Island Alpha*—Donald Mercer Hazard, bf Sprague W., '37; Norman Dudley Johnson, bf Warren, '36; James Hugh Masterson, sf James E., Me. A '16.—One son, two brothers.

*South Carolina Delta*—Byron Bernard Burns, bf Howard L., '36; Ben Phillips Donnell, bf Newman Ross, '31.—Two brothers.

*South Carolina Gamma*—William Canteley Sprott, bf Kingswood, '29, J. E., '24, C. N., Jr., '27, and H. B., '24.—One brother.

*South Carolina Phi*—Charles Pickett Hardy, bf Em. Eric, '35; Stephen Doar Mitchell, sf Alexander R., Tenn. Ω, bf Robert M., Mich. I-B '31.—One son, two brothers.

*South Dakota Sigma*—Lawrence Joseph Von Seggern, bf Fred P., '33.—One brother.

*Tennessee Zeta*—Napoleon Falls Maury, bf Wm. P., Jr., Tenn. K '35; Arthur Ward Archer, II, sf Arthur W., III, B '07; Thomas Jefferson White, sf Thomas J., Tenn H '11.—Two sons, one brother.

*Tennessee Eta*—Paul Robertson Henderson, Jr., grandson of P. L., Va. II '89; Harold Williams, bf Carl Trice, '34.—One grandson, one brother.

*Tennessee Kappa*—Ernest Biscoe Rodgers, sf Cowan, '98; Dexter Albert Christenberry, bf Wm. Kenneth, '37; John Wiley Slater, bf Burney P., '32.—One son, two brothers.

*Tennessee Lambda*—Rice Alexander Pierce, III, sf Rice A., Jr., '10; Lloyd Weldon Ramer, bf Warren C., '35; Dudley Porter, Jr., sf Dudley, '06; Penrod Northcutt, bf Herrn A., '29; Joseph Daniel Parker, bf John C., Ga. Ψ '24; Tillman Cavert, Jr., bf Albert J., Tenn. N '34.—Two sons, four brothers.

*Tennessee Nu*—Ernest Hamby Cody, sf Joshua C., Ky. I '15; Jack Keefe, III, sf Jack, Jr., Mass. F '08; Thomas Samuel Scoggins, sf Thomas B., '95; Ben F. Smith, bf Rowe, Ala. I '22, Willis B., Tenn.

Ω '25, David, Tenn. K '27, and George W., Ala. M '29.—Three sons, one brother.

*Tennessee Omega*—Henry Cornelius Cortes, Jr., sf Henry C., '16; Alexander Guerry, Jr., grandson of Wm. Alexander, sf Alexander, '10; Mitchel Albert Nevin Patton, Jr., sf Mitchel A. N., Ga. B '15.—One grandson, three sons.

*Texas Delta*—Alfred Rufus King, sf Rufus A., Colo. Z '10; Sam Walter Alderson, Jr., bf Rhodes, '38.—One son, one brother.

*Texas Rho*—Alfred Peyton Dohoney, Jr., sf Albert P., '89; Thornton Hardie, Jr., sf Thornton, '13, bf William B., '40; Palmer Hutcherson, Jr., grandson of Joseph C., Va. O '66; Robert Vinson McCelvey, sf Geo. E., S.C. M '88 (Tex. P '90); George Cooper Morris, bf Henry, Tex. Δ '38; Jack Carr Staley, bf Joe H., Ark. A-T '34; Roger Chas. Sullivan, bf Robert L., Jr., Tex. Δ '38.—One grandson, three sons, four brothers.

*Virginia Kappa*—Stewart K. Cotterman, sf Leo K., Neb. A-II '11.—One son.

*Virginia Sigma*—William Warner Brown, sf A. Glen, III, Ψ-Ω '12; James Edward Murphy, bf David Wm., Mich. I-B '37; John Rufus Robinson, sf Fred M., Mo. B '06.—Two sons, one brother.

*Washington Alpha*—Ray Clark Blackstock, bf Carl M., '55; James Albert Hurley, Jr., bf Gerald Victor, '23; Paul Jarvis, Jr., sf Paul, '09; Walter Howard Page, bf Clarence H., '34; Martin Anthony Petrich, bf Allen G., '36.—One son, four brothers.

*Washington Beta*—James Milton Richardson, bf Charles A., '35.—One brother.

*Washington City-Rho*—James Glenn, sf John C., Ala. I '19; Augustus Lotterbos, Jr., sf Julius L., Tenn. Z '12.—Two sons.

*Wisconsin Phi*—Donald Stuart Nelson, bf Dale E., '35.—One brother.



# Led American Olympic Hopes



Avery Brundage, III, B '09, President of the Amateur Athletic Union of the United States and Chairman of the American Olympic Committee for the 1936 Games.

**A**VERY BRUNDAGE, III, B '09, president of the Amateur Athletic Union of the United States and chairman of the American Olympic Committee, led the American entries for the 1936 games in Ber-

lin when they sailed from New York and the Associated Press announced on July 17 that he had been selected as a member of the International Olympic Committee, representing the United States, to succeed the late General Charles E. Sherrill.

Mr. Brundage, who is a prominent building contractor of Chicago, led the fight for American participation in the Berlin games and after winning the fight was drafted for another term as president of the A.A.U., a place from which he had voluntarily retired in 1934 after service of six years.

Despite the financial difficulties which he had to face in raising the money to pay the expenses of America's athletes, he refused an offer of \$100,000 from a breakfast food concern on the condition that its product would be included in the athletes' menu and advertising of this fact permitted.

"Though tempted to accept this means of solving most of the money worries," he said, "the committee rejected the offer on the ground that it would be unethical and set a precedent injurious to sport."

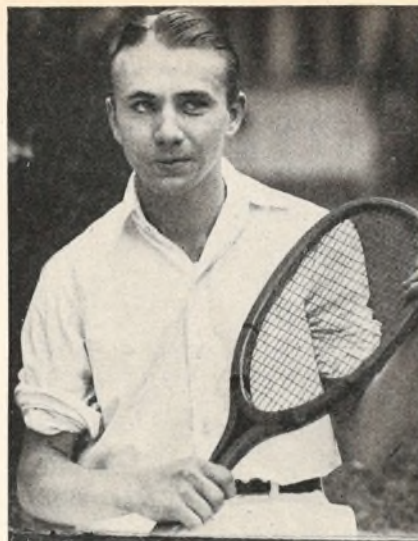

Bryan M. Grant, Jr., N.C. '33, the "Mighty Midget" of the Tennis Courts.

## Great Year for "Bitsy"

**N**AMED as a member of the team to represent the United States in the matches for the Davis Cup, supreme world tennis trophy; going to the quarter finals of the All-England championship at Wimbledon, where he lost to Fred Perry, the final winner of the championship; and besting the best of the American players in various sectional tournaments during the spring, Bryan M. Grant, Jr., N.C. '33, proved to all tennis followers during 1936 that he is one of the world's masters of the court.

Although Grant was not given an opportunity to play against Australia in the North American zone finals at Philadelphia, his prestige did not suffer in consequence. In fact, many of the most competent critics felt that, if he had been called into action, the United States would have made a better showing. Grant had handled himself creditably in the matches against Mexico and was in excellent form.

Known variously as the "Atlanta Atom" and the "Mighty Midget," Grant in his 27th year still weighs only 128 pounds though he has gained seven pounds since last year when he rose to No. 3 in the rankings of the U. S. Lawn Tennis Association. He won the Southern championship in 1927 and has held it eight times; was national clay courts champion in 1933, 1934, and again in 1935; and has been a serious contender for the United States championship whenever he has entered this contest. Karel Kozeluh, coach of the 1936 United States Davis Cup team, rates Grant as one of the best match tennis players in the world.

## Cody Directs Florida Athletics

**O**NE ΣAE succeeded another in a tough spot when Joshua Crittenden ("Josh") Cody, Ky. I '15 and Tenn. N '17, accepted the position of head football coach at the University of Florida, succeeding Dennis K. ("Dutch") Stanley, Fla. Y '29, who for the last three years has been head of a staff of coaches, made up entirely of Florida alumni.

Cody was named as football coach in December, 1935, and on April 30, 1936, was appointed as director of athletics at Florida by the State Board of Control. At the same time it was announced that Stanley would be retained as director of physical education, head track coach and assistant football coach and that Andrew G. Pattillo, Fla. Y '27, would continue as assistant athletic director.

After one year at Bethel College where he was initiated into ΣAE by Kentucky Iota, Cody transferred to Vanderbilt University and affiliated with Tennessee Nu. He made a great record on the gridiron and was named as an all-time tackle. He entered the first officers training camp at Fort Oglethorpe, Ga., in May, 1917, was commissioned as second lieutenant and later promoted to first lieutenant in the Motor Transport Corps with which he served until the close of the World War.

He became football coach at Mercer University in 1920, went to Vanderbilt as assistant football coach and coach of baseball and basketball in 1923, became head coach at Clemson College of South Carolina in 1927, and returned to Vanderbilt in 1931 as assistant athletic director and head line coach. His son, Ernest Cody, was recently initiated by Tennessee Nu.

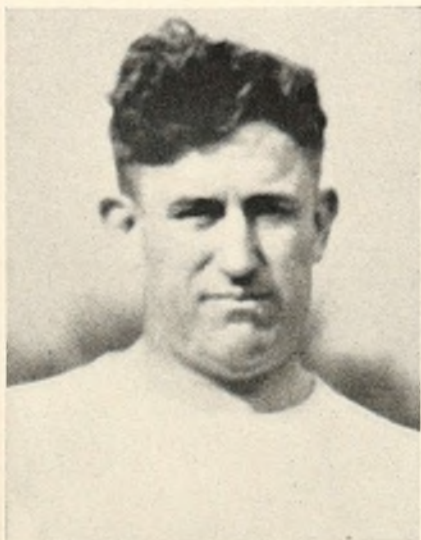

Joshua Crittenden ("Josh") Cody, Ky. I '15 and Tenn. N '17, Head Football Coach and Director of Athletics at the University of Florida.



# Monthly Audit System at Oregon State

By Benjamin F. Schumacher, Oregon Alpha '22

**A** NEW program requiring a monthly audit of house books has been inaugurated at Oregon State College. Even though this administrative ruling has been in force less than one year, the results produced thus far warrant its continuation in the future.

The question quite naturally arises just what is this audit system and how did it all come about? For some time the thought has been prevalent that certain weaknesses in the fraternity method of operation needed correction. Carelessness in the handling of cash items; inaccuracy in making monthly charges and the giving of proper credit; inefficiency in the collection of house bills; and the permitting of large past due balances to accumulate (with willful dishonesty on the part of some house managers and treasurers) were some of the problems in need of satisfactory solution. With the decrease in registration, caused by the economic depression, the need for financial revision was given an added impetus.

About seven years ago one of the fraternities on the Oregon State campus became hopelessly involved financially. The majority of its members were not paying their board bills, resulting in the chapter's not being able to meet its obligations. The faculty adviser for this fraternity appealed to the Cooperative Managers Association (a business organization of the 41 fraternities and sororities on the campus) for aid. It was decided that the association would actually keep the books for this fraternity, submitting a monthly audit to the faculty adviser, as well as making out the monthly national reports. In less than two years, with the aid and advice given the managers, this organization had paid off more than \$1400.00 in back debts and had completely reversed itself financially. Three more houses later on seeing the benefits to be derived from this monthly audit joined the ranks. These actions were all voluntary on the part of the fraternities and unsolicited by the Cooperative Managers Association.

For over two years a faculty committee had been trying to get the college administration to do something with reference to the increasing number of men in each fraternity owing large sums on back board bills. The idea was that, by withholding credits or by imposing some disciplinary measure on a student who permitted his board bill to run from one month

to the next, an improvement in fraternity finances would be the outcome. After several meetings with fraternity representatives, the college put into operation in April, 1935, what is commonly known as the "monthly audit" and "forced collection" ruling. This measure in simple language provided for a monthly financial report from each fraternity and sorority, showing a list of members' accounts and balances owing at the end of each month. Before accepting these reports, however, the college insists on a competent audit of the same and where large balances appear that student is refused registration at the beginning of the next quarter.

To provide for the additional work that this actual bookkeeping and auditing necessitated, the Cooperative Managers Association enlarged its office space, increased its office equipment and hired a full time accountant. Conferences are arranged between the house manager or treasurer and the auditor. Details such as the time of bringing in the books, the number of reports required, the name of the faculty adviser and many other problems and questions are ironed out. Helpful and timely hints are given in matters of routine in correct bookkeeping procedure.

In order to facilitate the handling of information required by the college a uniform report was adopted. This report is divided into three main headings. First, there is a cash summary showing the receipts and disbursements, with the cash balance at the end of the month. Where the funds come from and where the cash goes is shown in detail. The second phase of the report indicates the monthly payroll to members for work, the amount of the accounts and notes payable and the monthly assessment for board and room. The num-

## DECEMBER DEAD LINE

November 1 is the dead line for the December issue of THE RECORD and all material intended for use in that issue should be sent in well before that date. Photographs for use in the December issue must be received not later than October 15. All material for THE RECORD is judged primarily on its news value but, other things being equal, will be given priority in accordance with the date received. Articles and photographs should be addressed to Editor, THE RECORD of ΣAE, P.O. Box 425, Evanston, Ill.

ber of members and pledges living in and eating in the house is also indicated. The third and most important part of the report is a copy of the accounts receivable ledger. Here is found every member's name with the balance owing at the beginning of the month, if any; the monthly charge; the total amount due; the amount paid during the month; and, finally, the balance owing at the end of the month. From the above it will be seen that the house manager, the faculty adviser and the dean of men's office at the college get a very clear picture as to the general progress of the chapter.

Like all new things and changes of the old order, this ruling by the administration was not accepted without some opposition. Some felt that the administration was acting outside of its field in asking for these monthly reports; others felt sure that the fraternity secrets would be exposed; and still others bemoaned the added cost this auditing would entail. Suffice to say, these fears were mainly imaginary and those who raised their voices the loudest in protest are now the most enthusiastic in support. With a nominal cost of \$1.50 to \$3.00 per month for an audit and with a monthly charge ranging from \$4.00 to \$6.00 maximum for the actual bookkeeping and audit, is it any wonder that the Cooperative Managers Association is now doing the work almost 100 per cent?

Speaking as financial adviser for Oregon Alpha, the writer can unhesitatingly say that our chapter is now having one of the best years in its history. No one will question that with the disappearance of financial difficulties, other chapter troubles and problems no longer exist or bother. To be more specific, the report turned in by Oregon Alpha as of December 31, 1935, in which 54 men out of 55 charged, had paid in full before leaving for the Christmas holidays, has no equal at this chapter. With all due respect to our present efficient E. T. and our hard working manager, the knowledge that board bills had to be paid in full before registration in college would be permitted, was an important factor in the fine showing made.

A receipt from the house manager must be presented to the dean of men's office, showing that the balance reported owing at the end of the quarter has been paid in full, before permission to register for the new term is granted. In this way the possibility of accumulating large unpaid balances is eliminated. Learning to take care of one's financial obligations while going to college will not only reflect credit on the individual, but will also strengthen and promote the welfare of the fraternity in the years to come.





Copyright by Harris & Ewing

Ronald Ransom, *Ga.* B '03, Member of the Federal Reserve Board.

### Founders' Day in Corea

Belated reports reaching the National Offices tell of a two-man Founders' Day celebration staged in Hokuchin, Corea, by F. Bryant Shelnutt, *Ga.* Φ '30, and Fred G. Hodgson, Jr., *Ga.* B '31, who are in the service of The Oriental Consolidated Mining Company. In a letter, written April 22, which was received in Evanston May 16, Shelnutt says:

Our March 9 celebration was a dinner attended only by the two of us but I am sure there was none more enthusiastic or sincere. We had some delicious wild duck with all trimmings and some champagne and then there was much singing of many verses of "Sing, Brother, Sing" and others.

### Dr. Martin Reappointed

Having served for five years under three governors as a member of the California State Athletic Commission which regulates boxing and wrestling in the Golden Bear state, Dr. Harry W. Martin, *Calif.* E '12, prominent Los Angeles physician, was appointed for another four year term by Governor Merriam on May 7, 1936. The appointment drew high praise from sports writers and authorities who are unanimous in the belief that Dr. Martin has been a wonderful contribution to the elevation of boxing and wrestling in California.

### P.R.R. General Attorney

Judge Robert S. Gawthrop, *Pa.* Θ '01, became general attorney of the Pennsylvania Railroad Company August 1, 1936, thus becoming the head of the law department of one of America's largest corporations. Following his graduation from the University of Pennsylvania, where he was a charter member of Pennsylvania Theta, Judge Gawthrop was admitted to the bar in Chester County in 1904. Five years later he was elected district attorney and in May, 1915, was appointed judge of the Court of Common Pleas of that county. In 1918 he was appointed first deputy attorney general of Pennsylvania and in 1922 was elected to the Superior Court of the State. After ten years on the bench, he resumed private practice in January, 1933, and has served as solicitor for the Pennsylvania Railroad Company in Chester County since May, 1935.

## "LOOK TO THE RECORD"

### Judge Bowen Retires

Great regret was felt in Los Angeles over the decision of Judge William M. Bowen, LL.D., *Calif.* Γ '21, to retire from the presidency of the Board of Governors of the Los Angeles Museum, which was conceived by him 26 years ago and has been built up under his direction. He has been president of the board since its organization. While feeling that, in justice to himself and his family, he should relinquish some of the civic work he has been doing, Judge Bowen will continue as president of the Sixth District Agricultural Association which supervises the management of Exposition Park and the State Building at Los Angeles. In the latter capacity, Judge Bowen presided at the dedication of the Redwood Empire diorama at Exposition Park on April 17, 1936.

### Leads Texas Golfers

William Robert ("Shorty") Long, Jr., *Tenn.* Ω and *Texas* P '26, gave the other golfers of the Lone Star state something to shoot at when he took a seventy in the opening round of the Texas Golf Association's annual tournament at San Antonio on June 9, 1936, cracking two strokes from par. Long was a member of the team entered by the Austin Country Club.

### Beckham Made Chairman

Hon. J. Crepps Wickliffe Beckham, *Ky.* K '88, former governor of Kentucky and United States senator, is now chairman of the Kentucky Public Service Commission through appointment by Governor Albert B. Chandler.



Judge Robert S. Gawthrop, *Pa.* Θ '01. Named as General Attorney for the Pennsylvania Railroad Company.



Underwood & Underwood, Washington, D.C.

Vincent M. Miles, *Va.* Σ '07, Member of the Federal Social Security Board.

### On Social Security Board

Vincent M. Miles, *Va.* Σ '07, prominent attorney of Little Rock, Ark., has been named by President Roosevelt as a member of the Federal Social Security Board, a new agency which is charged with the administration of one of the most important features of the administration's program. He was city attorney of Fort Smith, Ark., from 1909 to 1913 and during the World War served in the A.E.F. as a captain of infantry with the headquarters staff of the Fourth Corps, U. S. Army. His son, Vincent M. Miles, Jr., *Ark.* A-T '36, is a third classman at West Point. Mr. Miles was formerly Arkansas' member of the Democratic National Committee and has long been prominent in the political affairs of his state.

### Proposes Church Unity

Rev. Ivan Lee Holt, D.D., *Tenn.* N '04, pastor of St. John's church of the Methodist Episcopal Church, South, in St. Louis, Mo., and president of the Federal Council of Churches of Christ in America, attracted wide attention by his proposal before the General Conference of the Methodist Episcopal Church at Columbus, Ohio, on May 5, 1936, that the proposed union of the northern and southern branches of the Methodist Church be followed by a movement for a still larger Protestant union. He expressed the thought that beyond a united Protestantism there may come a united Christendom.

### Honored by Brazil

On a recent visit to Rio de Janeiro, Thomas W. Palmer, Jr., *Ala.* M '10, head of the Latin-American division of the law department of the Standard Oil Company of New Jersey, was decorated by the Brazilian Government with the rank of officer of the National Order of the Southern Cross in recognition of his work in furthering a better understanding between the peoples of the Americas. Mr. Palmer, who is a vice-president of the Pan-American Society, was received by Foreign Minister José Carlos de Macedo Soares in a ceremony at the Brazilian Ministry of Foreign Relations.



# A Banker's Fraternity Confession

By Harry S. Bunting, Tennessee Zeta '91

**M**ARVIN E. HOLDERNESS, *Tenn. N '02*, vice-president of the First National Bank of St. Louis and Past Eminent Supreme Archon of Sigma Alpha Epsilon, recently wrote to a friend this confession of his infatuation for Minerva:

I am not given to over-sentimentalism, but it is true that I feel a greater attachment for  $\Sigma$  A E than I can ever explain.

It would be impossible for me to voice my affection for the Fraternity. Tennessee Nu Chapter comes closer to my heart than I can express, for that chapter was not only brother to me, but also father, mother and friend at the most critical period of my life.

From that chapter have flowed well-springs of friendships and happiness that have attended me and comforted me all through the graying years.

$\Sigma$  A E has given me the dearest friends of my life; so why should I not be grateful for so much help and happiness received from our brotherhood?

No man could get that amount of pleasure out of his fraternity unless he had loved it ardently, had worked for it faithfully and fruitfully. Marvin Holderness was not only a devoted servitor of his chapter all the time he was in college, but was also a useful, efficient province official, and later an active member of the Su-



Marvin E. Holderness, *Tenn. N '02*, Past Eminent Supreme Archon, Vice President of the First National Bank in St. Louis.

preme Council. Then he was called to serve Minerva in the capacity of Eminent Supreme Archon, after his duties as an executive head of one of the country's greatest banks had be-

## Stowell with Underwood Co.

▪ Leon C. Stowell, *Mass. I '14*, became executive vice-president of the Underwood Elliott Fisher Company with office at 1 Park Ave., New York, N.Y., on June 1, 1936, having resigned the presidency of the Dictaphone Corporation which he had held since February, 1927. He was also elected a director of the company and a member of its finance committee. After seventeen years in the office equipment industry, Mr. Stowell was considered the ideal man to act as managing director of Underwood Elliott Fisher.



Hon. Orville Smith Galbreath, *Tenn. A '68*, Oldest Living SAE—September 1936.

come absorbing and arduous. Yet he answered that call, too, and proved derelict in nothing in the performance of his duties, and in furnishing a high order of leadership to the Fraternity.

In the course of his long period of active service, Marvin Holderness held successively nearly every chapter, province and national office of  $\Sigma$  A E, and his retirement to the ranks has not dimmed the measure of his interest in the activities of those who are currently carrying on the Fraternity's affairs.

The collegian who would derive pleasure and profit from his fraternal ties, could well tear a leaf from the book of Marvin Holderness' experience. The oft-repeated proverb still holds true. To get the maximum joy and satisfaction from fraternity associations, one must put something of himself into the brotherhood. He must give while getting. If he never turns his hand over to do anything for his chapter or for the national organization, if he never makes any sacrifices for the fraternity's betterment, how can he hope that it will mean very much to him?

Verily, where your treasure is, there will your heart be also. And treasure here means not only the dues paid into the fraternity, but the work and the sacrifice expended to carry the chapter along and to keep it at the front.

## Bishop Lee Visits Temple

▪ Bishop Edwin F. Lee of the Methodist Episcopal Church, *Ill.  $\Psi$ - $\Omega$  '08*, stationed in the Orient with headquarters at Singapore and Manila, was a visitor at the Levere Memorial Temple on May 22, 1936, after attending the General Conference of the Methodist Episcopal Church at Columbus, Ohio. Bishop Lee was signally honored by being invited to take part in the memorial service for the late King George V, which was held in Singapore, being the only participant who was not a British subject.

▪ James J. Mischler, *Wash. A '24*, is controller of the Hobart Manufacturing Co. of Troy, Ohio, one of the world's largest producers of machinery for preparing and dispensing food, with branches in Canada and five European countries. He is a certified public accountant and was formerly with the Cincinnati office of Haskins & Sells.

▪ Dr. Walter Dudley Spearman, *Ga.  $\Psi$  '30*, is a first lieutenant in the Medical Reserve Corps of the U. S. Army and is acting as medical adviser for CCC camps at Clayton, Ga., and Franklin, N.C.

▪ Northwestern University conferred the honorary degree of Doctor of Divinity on Rev. Charles Herman Heimsath, *Tex. P '22*, pastor of the First Baptist church of Evanston, Ill., at its 1936 commencement.

▪ Howard W. Dix, *W.C. P '17*, is now a member of the law firm, Emery, Varney, Whittemore and Dix, with office in the Lincoln Bldg., 60 East 52nd St., New York.

## Roundup at Dallas

▪ Robert B. Snowden, *Tenn. K '19*, who is operating a mammoth night club at the Coliseum of the Texas Centennial Exposition in Dallas, had a number of prominent SAEs, including Dr. John O. Moseley, E.S.A., and Stephen S. Chandler, *Tenn. K '21*, the latest subscriber for a Founder's membership in the Chapter National, as his guests on the opening night, July 4. "Rudy Vallee, *Me. A '25*, was in charge of the music and before playing "Violets" and "Friends" introduced the E.S.A. as the national president of SAE. Dr. Moseley, in turn, thanked "Rudy" for his splendid arrangement of the Fraternity's two most popular songs. Altogether, the affair was quite an SAE roundup.

## Pratt Wields the Gavel

▪ Albert Miles Pratt, *La. E '04 and Va. O '06*, former city finance commissioner of New Orleans, served as mayor of the Crescent City from July 1, 1936 to the 15th when he took over the duties of collector of customs for the Port of New Orleans, one of the most important appointive positions in the customs service of the United States.

## Two Lunches in New York

▪ To accommodate alumni in widely separated sections of the city, the New York Alumni Association is now holding two luncheons weekly; uptown on Tuesdays at 55 West 44th St., and downtown on Wednesdays at the Planters Cafe, 128 Pearl St. Both luncheons begin at 12:30. Visiting SAEs will be welcome at both.



## Memorial Candle-Sticks for Auburn

**H**ONORING the late Gordon Houston Jones, *Ala. A-M '01*, a pair of handsome solid brass altar candle-sticks, were presented to Alabama Alpha-Mu at the Alabama Polytechnic Institute, Auburn, Ala., by his brother, Judge Walter B. Jones, *Ala. A-M '10*, Past Eminent Supreme Archon, at the chapter meeting held on February 5, 1936, the presentation being made in person.

Gordon H. Jones was a son of the late Governor and Mrs. Thomas Goode Jones, of Alabama, and was initiated into Sigma Alpha Epsilon by Alabama Alpha-Mu in September, 1898, when he was eighteen years of age. After leaving college he engaged in business at St. Louis and Lockhart, Ala., dying at Montgomery in 1911.

In *THE RECORD* for September, 1911, this tribute was paid him:

His kindness of heart, his loyalty and devotion to his friends, and his appealing address drew about him a large circle of friends who mourn his untimely demise. No one could know Gordon Jones and fail to love him. His cheerful disposition, his generosity and charitableness for the frailties of others, and willingness to go to any inconvenience or sacrifice if thereby he might aid his friends attached his friends to him by a strong bond of friendship.

The memorial candle-sticks were placed on the altar of the chapter, and accepted for the fraternity by Wm. W. McTyeire, E. A. Charles V. Ingram, *Ala. A-M '26*, adviser to the chapter, spoke briefly in memory of the departed brother.

## Oklahoma Fraternities Declared Tax-Free

**A** PROBLEM which has been harassing fraternities from time to time has been definitely solved by one of the recent decisions of the Supreme Court of Oklahoma, handed down in December of 1935. In the spring of 1935, all fraternity houses on the campus were assessed for taxes for the first time. On the refusal of the fraternities to pay the assessed taxes, the County Attorney for Cleveland County with the assistance of two tax ferrets, Gorrall and Asher, brought suit against three of the fraternities as the basis for a test case. The Inter-Fraternity Council hired Brother Coleman Hayes and Brother Fisher Ames to handle the case for the fraternities. The trial case was conducted before Judge Pendleton, local county judge, who handed down a decision adverse to the fraternities.

The case was then appealed to the Oklahoma Supreme Court where it was finally disposed of last December. The highest tribunal in handing down its decision declared that fraternities were tax-free under that provision of the Oklahoma statutes which exempts all charitable institutions from tax assessments.

A decision to the contrary would have eventually put fraternities out of existence on this campus, due to the increased financial burden. Thus many thanks are due, not only from this chapter but from other fraternities and sororities as well, to Brothers Ames and Hayes for their defense of the fraternities in this suit. We only hope that this has finally cleared up this problem and nothing more will be said about it.—The  $\Sigma$ AE Dope Sheet of Oklahoma Kappa

## ALUMNI NEWS

▪ Eber E. Jacques, *Calif. I '30*, deputy archon of Province Kappa, was raised to the degree of Master Mason by James A. Garfield Lodge No. 566, F. & A. M. of Los Angeles, of which Ralph O. Chick, *Calif. I '21*, is master on April 22, 1936. An unusual feature was the fact that practically all the chairs were filled by members of  $\Sigma$ AE, among them three past masters of Garfield Lodge: Halcott B. Thomas, *S.C.  $\Delta$  '13*, Dr. Edward F. Nippert, *Ohio E '07*, and Jack D'Aule, *Mass. B-T '10*.

▪ Richard Doughton, Jr., *Ohio M '30*, has most interesting work as the rate-setter who establishes the prices for all the building work done by the boiler-shop of the Bethlehem Shipbuilding Corp., Quincy, Mass. What makes it even more fascinating is that this company is doing most of the work of the increased building program of the U. S. Navy. Henry R. (Peter) Pund, *Ga.  $\Phi$  '28*, is assistant to the superintendent of machinery in the same concern.

▪ Richard W. Flach, *Ill.  $\Psi$ - $\Omega$  '33*, who is now connected with the Firestone Plantations Co. on a station near Monrovia, Liberia, is undertaking to organize an alumni association in the African republic. Flach, Bishop Leopold Kroll of the Protestant Episcopal Church, *N.Y.  $\Sigma$ - $\Phi$  '97*, and Albert Williamson Eidman, *Ohio P '26*, have recently left the United States for residence in Liberia.

▪ Rt. Rev. Wallace J. Gardner, D.D., *N.Y.  $\Sigma$ - $\Phi$  '06*, was consecrated as bishop co-adjutor of the Diocese of New Jersey of the Protestant Episcopal Church in Trinity Cathedral, Trenton, N.J., June 3, 1936. His address is now 15 Overbrook Ave., Trenton, N.J. Bishop Gardner was formerly vicar of the Chapel of the Intercession, New York, N.Y.

▪ Major Stanley G. Backman, U. S. Army, *Ohio E '10* and *Ohio  $\Theta$  '11*, is professor of military science and tactics at the University of South Dakota, but, in accordance with recent army regulations, has given up football coaching. He was formerly dean of men at the University of Georgia and a member of the coaching staff.

▪ Chas. Christopher Wilkins, *Miss. I '23*, prominent business man of Seattle, Wash., former secretary of the King County Democratic committee, has announced his candidacy for the Democratic nomination for Congress from the First Washington district, the seat now occupied by Marion Zioncheck.

▪ David S. Oakes, *Ind. B '13*, is editor of the *Central Manufacturing District Magazine*, published in Chicago.

▪ Hubert P. ("Rudy") Vallee, *Me. A '25*, was elected president of the American Federation of Actors on October 25, 1935.

▪ Benjamin McD. Reed, *Ore. B '24*, is now city circulation manager of the Seattle, Wash., *Times*.

▪ Robert Malcolm Fortson, *Ga.  $\Phi$  '12*, is president of the Chamber of Commerce of Jacksonville, Fla.

▪ Harry Baxter, *Ill.  $\Delta$  '11*, is manager of the Federal Grain Elevator at Fairmont, Ill.

▪ Rev. John F. Bilbro, *Ala. I '08*, is pastor of the Methodist Episcopal church at Dozier, Ala.

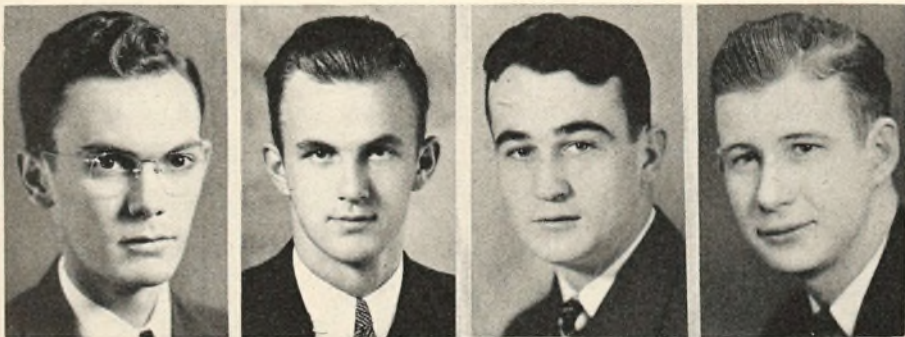

Leaders at Mount Union College, Members of Ohio Sigma: Kenneth Koontz, Organizer and First President of New Interfraternity Conference, Sports Editor of the *Unonian*; Gordon Stewart, Senior Assistant in Biology, on Staff of *Unonian* and *Dynamo*, Managing Editor of *Dynamo* for 1936-37, Vice-President of  $\Phi$  $\Sigma$ ; Glenn DeHoff, E.A., Editor of *Unonian*, Senior Assistant in Accounting; Matthew Rennels, Vice-President of Student Senate, Editor of *Unonian* for 1937.



- William Lynch Vallee, *N.Y.* M '33, is winning fame as a writer and has recently been turning out articles for the "Major Bowes' Amateur Magazine." Although a brother of the famous "Rudy" Vallee, *Me.* A '25, he is not a musician, as many of his friends have been led to believe.
- Albert M. Austin, *Ohio* Δ '94, Past E.S.A., is now a member of the firm, Austin & Seabury, with offices at 120 Broadway, New York, N.Y., which was formed April 1, 1936. The firm will engage in the practice of law relating to patent, trade-mark, copyright, unfair competition, monopoly, and anti-trust cases.
- Dr. William C. Rose, *N.C.* Θ '07, professor of physiological chemistry at the University of Illinois, has been elected a member of the National Academy of Sciences, composed of the 500 leading scientists of the United States. This is considered the highest honor that can be given an American scientist.
- Wm. H. Baird, *Ky.* K '37, is now connected with the United Press Bureau in Cleveland, Ohio, where he is in frequent contact with Frank C. Stewart, *Pa.* X-O '12, state editor of the *Cleveland Press*, and Benj. Albert Gililand, *Ohio* T '37, a member of the Press staff.
- Lewis Benning Rumph, Jr., *Ga.* Φ '33, who made an outstanding record as a student in aeronautical engineering at the Georgia School of Technology, has been appointed to an assistantship at the California Institute of Technology where he will be engaged in experimental testing.
- The *Cobb County Times*, weekly newspaper of Marietta, Ga., of which Chess Abernathy, *Ga.* E '34, is editor, was named as member of the All-American Newspaper Eleven for 1936, selected by Prof. John H. Casey, head of the School of Journalism of the University of Oklahoma.
- Dudley A.C. Stagg, *Wis.* A '33, is connected with the Retail Market and Survey Department of the *Times* of Los Angeles, Calif., and is living with Fred W. Pederson, *Wis.* A '33, at 752 South Carondelet, Los Angeles.
- Rev. Samuel M. Inman, *Ga.* E '28, has been called to the pastorate of Mizpah Presbyterian Church of Richmond, Va. He was ordained by the East Hanover Presbytery, following his graduation from Union Theological Seminary in June 1936.
- James E. Chappell, *Tenn.* N '08, publisher of the *Birmingham News* and the *Age-Herald* of Birmingham, Ala., was elected president of the Southern Newspaper Publishers Association at the annual convention in Asheville, N.C., in May 1936.
- Earl H. Kimball, *Ga.* Ψ '06, is now vice-president and manager of the Driveway Company, Inc., of Atlanta, Ga., with which he was formerly connected, which handles industrial paving and general concrete work.
- Ben M. Reed, *Ore* B '24, circulation manager of the *Seattle, Wash., Times*, was elected president of the Pacific Northwest Circulation Managers' Association at the annual meeting held in Olympia, Wash., May 13, 1936.
- Charles A. Price, *Miss.* Γ '33, formerly secretary of the SAE and custodian of the Levere Memorial Temple, is now connected with the manufacturing division of Marshall Field & Co., with office in the Merchandise Mart, Chicago, Ill.
- Jack McMichael, *Ga.* E '37, was elected president of the Southern Student Association at the annual conference, held in Blue Ridge, N.C., in June, 1936, which was attended by over 500 delegates, representing 87 colleges and universities.
- Five alumni of North Carolina Theta from the class of 1935 at Davidson College are now attending the medical school of Duke University: J. A. C. Wadsworth, Kenneth D. Weeks, R. D. Kornegay, Colin A. Monroe and J. M. Douglass.
- Dr. Gompei Kuwada, *Mass.* Δ '93, of Tokyo, Japan, has established a scholarship fund for foreign students at the Worcester Polytechnic Institute. He visited the United States early in the summer and spent July and August in Europe.
- Wallace T. Montague, *Mass.* Δ '12, was elected national president of the Alumni Association, Worcester Polytechnic Institute, at the annual meeting in June. George S. Gibbs, *Mass.* Δ '96, was elected a member of the executive committee.
- Russell V. Waterhouse, *Me.* A '17, is now with the United Fruit Company at Puerto Barrios, Guatemala, Central America, having been transferred from Honduras, where he has been employed with the same company for several years.
- Dr. Frank P. Dobbins, *Me.* A '23, is a successful osteopathist with an office on Fifth Ave. in New York City but finds time to design miniature sail boats which he sails in competition with other members of a yacht club to which he belongs.
- Sam A. Mundell, *Wis.* Φ '31, who was graduated from the Advanced Flying School at Kelly Field in February 1935, has been stationed in Panama. Until April, 1937, his address there will be Albrook Field, C.Z.
- Judge George A. Johns, *Ga.* Ψ '94, was elected on June 24, 1936, as chairman of the Georgia Prison Commission of which he has been a member since 1927 when he was appointed by Governor Clifford M. Walker, *Ga.* B '97.
- Graham Wright, *Ga.* B '11, prominent attorney of Rome, Ga., and former president of the Georgia Bar Association, has been elected a member of the State Board of Bar Examiners by the justices of the Georgia Supreme Court.
- The twenty-fifth anniversary of the pastorate of Rev. Melford Losee Brown, *N.Y.* P '08, was celebrated by the Church of the Ascension of Mount Vernon, N.Y., May 17, 1936. His son, Livingston Brown, is an active member of New York Rho.
- Harry H. Nuttle, *Pa.* Σ-Φ '06, president of the Maryland Farm Bureau Federation, has been recommended as chairman of the state committee to administer the new soils conservation program for Maryland.
- Dr. Bowman F. Ashe, *Ohio* Σ '07, president of the University of Miami of Miami, Fla., has been appointed director of the Federal Social Security Board for the Southeastern Region.
- Solomon Hoge, Jr., *Ga.* Ψ '13, is assistant to the executive secretary of the Regional Coördinating Committee of the Western Railway Group with office in the Union Station, Chicago, Ill.
- Roland D. Doane, *Mass.* Δ '19, is sales manager for the Eagle-Picher Sales Co. with office in the Temple Bar Bldg., Cincinnati, Ohio.
- Robert A. Knittle, *Wyo.* A '28, is an agent for the Bureau of Investigation for the United States Department of Justice with headquarters at Pittsburgh, Pa.
- C. Richard Carlsen, *Neb.* A-II '34, is connected with the Community Lumber and Supply Co. with office in the Bankers Life Bldg., Lincoln, Neb.
- Fred A. Young, *N.Y.* P '27, active attorney of Whitehall, N.Y., has been elected as a member of the New York State Assembly.
- William Law Watkins, *S.C.* Γ '31, has been elected to the South Carolina House of Representatives from Anderson County.
- Alexander B. Andrews, *N.C.* Ξ '93, is president of the Diocesan Laymen's League of the Episcopal Church in North Carolina.
- Bertram C. Kurman, *Ind.* Γ '23, has been made assistant manager of the St. Paul office of the U. S. Fidelity & Guaranty Co., 120 Pioneer Bldg., St. Paul, Minn.
- John D. Bainer, III, B '13, formerly secretary-treasurer of the Cleveland, Ohio, Clearing House Association, has become cashier of the Merchants National Bank and Trust Company of Meadville, Pa.
- Roy G. Roshong, *Ohio* E '21, has been appointed as metallurgist for the Lindberg Steel Treating Co. of Chicago. He was formerly chief metallurgist for the Hoover Co., manufacturers of vacuum cleaners.
- Harold D. Vaughan, *Nev.* A '30, has moved from Reno, Nev., to Bakersfield, Calif., where he is engaged in oil royalty gauging and petroleum and mining engineering.
- Robert Edwards Gould, *Ohio* P '22, who was formerly located in Poland, is now chief ceramic engineer for the Tennessee Valley Authority in charge of the ceramic research laboratory at Norris, Tenn.
- John McBrien Coke, *Colo.* A '28, recently elected recorder-treasurer of Province Eta, is assistant professor of descriptive geometry in the Colorado School of Mines, Golden, Colo.
- C. H. Callahan, *Mich.* Γ '31, serves The Hotel Cleveland as assistant steward.
- Jack Boatsma, III, Ψ-Ω '34, is associated with the Rolscreen Co. of Pella, Iowa.
- Arthur W. Eckman, *Texas* P '07, prominent attorney of Los Angeles, was appointed by Governor Merriam of California as a member of the State Board of Education on April 25, 1936.
- William S. Reid, *Mass.* Δ '13, recently returned from Brazil where he had charge of building airplane motor plants for the Brazilian government. He is chief inspector, Wright Aeronautical Corp.
- O. H. Dodkin, *Mass.* Δ '23, chief hydraulic engineer, Sao Paulo Tramway, Light & Power Co., Brazil, spent his first vacation in ten years in New England this summer.
- Robert T. Young, Jr., *N.D.* A '29, and *Mont.* B '31, instructor in Physics at Worcester Polytechnic Institute, received his Ph.D. degree at Tercentenary Commencement of Harvard University in June.



- John H. Riggs, *Iowa* Δ '22, is commander of Argonne Post No. 60 of the American Legion of Des Moines, Iowa, one of the largest posts in the country.
- Donald R. Fredrikson, *N.D.* B '34, is stationed temporarily in Glasgow, Mont., as a representative of the Universal Credit Company.
- Dr. Charles Stanley Grahame, Jr., *Ohio* E '30, has been transferred from the CCC Camp in Noble, Ky., to the CCC Camp in Buckhorn, Ky.
- John Wilson Cook, Jr., *Va.* Σ '19, has been elected president and treasurer of the North Western Tire and Battery Service of Evanston, Ill.
- Samuel A. Fortson, Jr., *Ala.* M '32, is lighting engineer for the Athens Division of the Georgia Power Co. with office at Athens, Ga.
- Murray Thompson Wellman, *Calif.* B '25, is assistant vice-president of the Lawrence Warehouse Co., with office in the Liberty Bank Bldg., Buffalo, N.Y.
- William Chichester, *Ga.* Φ '27, is connected with the technical design service of the Goodyear Tire and Rubber Co. at Akron, Ohio.
- Thos. Hilliard Harris, Jr., *W.C.* P '32, is a chemist in the Bureau of Chemistry and Soils of the United States Department of Agriculture, Washington, D.C.
- Earl W. Aver, *Ohio* Σ '11 and *Ohio* P '15, is superintendent of the roll shop of the Republic Steel Corporation at Canton, Ohio.
- George William Akers, *Ore.* B '29, is divisional operating assistant for the Union Oil Co. of California in Seattle, Wash.
- William F. Stewart, *Kan.* B '36, has entered the U. S. Military Academy at West Point, N.Y., as the appointee from the Fourth Missouri District.
- Arthur Brian Merry, *Ga.* Φ '24, architect of Augusta, Ga., has been elected president of the Rotary Club of Augusta for 1936-37.
- David Greer Martin, *N.C.* Θ '32, formerly alumni secretary of Davidson College, is now connected with the Campbell Coal Co. of Atlanta, Ga.
- Walter B. Herreid, *Wash.* B '19, formerly a member of the San Diego State College faculty, is now coach at the Beverly Hills, Calif., high school.
- James F. Hudson, *Ind.* B '32, has recently been appointed head gardener at the W. C. Marmon estates at Brendonwood, Indianapolis, Ind.
- William A. Wolf, *Ill.* Ψ-Ω '27, serves the Village of Wilmette, Ill., the suburb north of Evanston, as building commissioner.
- John R. Bentley, *Ill.* Ψ-Ω '23, travels through Southern California for the American Seating Co., and makes his home in Hills, Calif.
- John W. Maddox, II, *Ga.* B '31, is associated with the firm, Maddox, Matthews and Owens in the practice of law at Rome, Ga.
- William A. Mitchell, *Ga.* Ψ '29, is practicing law in Atlanta, Ga., with offices in the Citizens and Southern National Bank.
- Ingalls S. Bradley, *Iowa* B '35, is a chemical engineer with the Eastman Kodak Co. at Rochester, N.Y.
- Royce Clayton, *Ore.* A '27, is assistant manager of the Winters, Calif., branch of the Bank of America.
- Charles B. Conley, *Ohio* Δ '31, is a teacher in the Highland Park school at Akron, Ohio.
- William S. Freethy, *Mass.* I-T '17, is an engineer with the Arizona State Highway Department and is located in Phoenix.
- Eugene E. Hallenbeck, *N.Y.* P '32, is a teacher in the Horace Greeley High school of Chappaqua, N.Y.
- John D. Hearst, *Ill.* Δ '32, is teaching in the high school of Mulberry Grove, Ill.
- John Paul Meanges, *Pa.* Δ '31, is a fourth-year medical student in Jefferson Medical College, Philadelphia, Pa.
- William R. Mills, Jr., *Pa.* Φ '22, is store manager for the S. S. Kresge Co. at 317 West Wisconsin Ave., Milwaukee, Wis.
- Parker Nash Moulton, *Me.* A '17, is superintendent of schools at Portland, Conn.
- Thomas N. Privette, Jr., *Ky.* K '22, is assistant zone manager for the Buick Motor Company at Atlanta, Ga.
- Theodore Wm. Quayle, *Colo.* A '07, is a mining superintendent at Randsburg, Calif.
- Dr. Adolph S. Runreich, *N.D.* A '17, has been detailed for medical duty with the American Embassy at Moscow, U.S.S.R.
- Harry A. Sommers, *Mo.* A '20, is manager of the Indiana Theater at Indianapolis, Ind.
- Rev. H. Nelson Tragitt, *N.Y.* Σ-Φ '86, is rector of the Episcopal church at St. James, Mo.
- Clifford V. Zehrun, *Ore.* B '27, is office manager for the General Paint Corporation in Seattle, Wash.
- Edward J. Carrey, *Calif.* E '30, is a teacher in the Colton Union High School of Colton, Calif.
- James H. Harvey, *Pa.* X-O '34, is engaged in the general hauling business at Pittsburgh, Pa.
- William W. Cook, *Mich.* I-B '35, is sports editor of the *Royal Tribune* of Royal Oak, Mich.
- Ned Warren Welch, *Mich.* I-B '35, is editor of the *Farmington Enterprise* of Farmington, Mich.
- John Turkevich, *N.H.* A '28, is doing special work on wave mechanics in England, Denmark and Russia.
- Dr. Robert R. Rix, *N.H.* A '30, is now connected with the Newton Hospital, Newton Lower Falls, Mass.
- Carl H. Bergstrom, *Ohio* T '31, is an architect with the Firestone Tire and Rubber Co. at Akron, Ohio.
- Willard Kehrt, *Ind.* Γ '35, is coaching basketball at the Madison, Ind., High School.
- Donald Lawson, *Ind.* Γ '35, is field manager for the Richmond Trucking Co. of Richmond, Ind.
- Wesley Clay Heise, *Ore.* A '33, is an advertising solicitor for the *Oregon Journal* of Portland, Ore.
- Robert M. Warner, *Ohio* Δ '30, is now connected with the Botany Department of Iowa State College at Ames, Iowa.
- George M. McCuen, *N.C.* Θ '29, is secretary of the South Carolina Petroleum Industries Committee, Columbia, S.C.
- Captain Coleman F. Driver, U. S. Army, *Ala.* A-M '13, has retired and is engaged in farming at Bogart, Ga.
- Wm. Charles Miller, *N.Y.* Δ '33, is director of physical education for the Y.M.C.A. at Syracuse, N.Y.
- Dr. Scott Johnson, *Mo.* B '21, is a practicing physician in New York City with office at 6 East 85th St.
- Fred N. Lowry, *Tenn.* Λ '15, is cashier of the Capital City Bank of Tallahassee, Fla.
- William Richard Newbury, Jr., *S.C.* Γ '28, is a claim adjuster for the Southern Public Utility Co. at Spartanburg, S.C.
- Donald Richard McCarthy, *N.D.* A '32, is connected with the editorial department of *The Gazette* of Billings, Mont.
- Charles J. Hodge, *Neb.* Λ-Π '38, is now located in Chicago and is connected with the Commonwealth Edison Co.
- Lee Sonedecker, *Wash.* B '34, is High School Coach at Sprague, Wash.
- Rex Scott, *Wash.* B '34, is coaching at the Colville, Wash., High School.
- Bill Long, *Ga.* E '34, is connected with the H.O.L.C. in Washington, D.C.
- Bowie Gray, *Ga.* Ψ '14, is teaching school at Adel, Ga.
- Edmund Spaulding, *S.D.* Σ '33, is a buyer for Montgomery-Ward.
- Foster Shoup, *Mich.* A '29, is teaching school at Ionia, Mich.
- Bob Whittaker, *Ohio* T '29, is coach at the Sandusky, Ohio, High School.
- Dr. Charles Frederick Fox, Jr., *Pa.* Z '31, is practicing medicine in Vandergrift, Pa.
- Elmer Alfred Buckhorn, *Ore.* A '32, is a patent attorney for the General Electric Co. in Washington, D.C.
- Colin William Raff, *Mont.* B '35, is a reporter on the *Flathead Monitor* of Kalispell, Mont.
- John Elmo Pace, *Ky.* K '26, is teacher of science and athletic director in the Vinita High school of Vinita, Okla.
- Roland Rittenhouse Hitchens, *Pa.* Z '28, is athletic director for the Radio Corporation of America at Camden, N.J.
- Paul Emmert, *Fla.* T '24, is counsel for the Federal Public Works Administration at Jacksonville, Fla.
- James Davis Adams, *Ga.* Ψ '29, is manager of the Firestone Automobile Supply and Service Store in Macon, Ga.



# Fraternity Statistics

STATISTICS as to number of chapters, total number of initiates, and number of houses owned for 38 fraternities are given below, the figures for Sigma Alpha Epsilon being as of July 1, 1936, and for the others those shown in the 1935 edition of *Baird's Manual*, this being the latest official information available:

## Number of Chapters:

1. Sigma Alpha Epsilon	109
2. Kappa Sigma	107
3. Phi Delta Theta	106
4. Sigma Nu	98
5. Sigma Chi	96
6. Alpha Tau Omega	94
7. Beta Theta Pi	87
8. Lambda Chi Alpha	84
9. Pi Kappa Alpha	78
10. Delta Tau Delta	74
11. Phi Gamma Delta	73
12. Sigma Phi Epsilon	68
13. Kappa Alpha (S)	67
14. Delta Upsilon	60
15. Phi Kappa Psi	52
16. Theta Chi	50
17. Phi Sigma Kappa	48
18. Delta Kappa Epsilon	48
19. Theta Kappa Nu	45
20. Phi Kappa Tau	43
21. Delta Sigma Phi	42
22. Tau Kappa Epsilon	39
23. Pi Kappa Phi	38
24. Phi Kappa Sigma	37
25. Theta Xi	36
26. Sigma Alpha Mu	36
27. Delta Chi	36
28. Chi Phi	35
29. Zeta Beta Tau	34
30. Alpha Sigma Phi	32
31. Phi Epsilon Pi	32
32. Zeta Psi	29
33. Theta Delta Chi	28
34. Sigma Pi	28
35. Acacia	27
36. Alpha Delta Phi	27
37. Psi Upsilon	27
38. Chi Psi	25

## Number of Houses Owned:

1. Sigma Chi	91
2. Sigma Alpha Epsilon	90
3. Phi Delta Theta	89
4. Sigma Nu	83
5. Beta Theta Pi	82
6. Alpha Tau Omega	78
7. Delta Tau Delta	62
8. Lambda Chi Alpha	59
9. Sigma Phi Epsilon	52
10. Pi Kappa Alpha	51
11. Delta Upsilon	51
12. Phi Kappa Psi	48
13. Theta Chi	42
14. Delta Kappa Epsilon	42
15. Phi Sigma Kappa	37
16. Phi Kappa Tau	36
17. Kappa Alpha (S)	35
18. Phi Kappa Sigma	32
19. Chi Phi	32
20. Theta Chi	30
21. Delta Sigma Phi	30
22. Tau Kappa Epsilon	29
23. Psi Upsilon	27
24. Theta Delta Chi	25
25. Chi Psi	25
26. Zeta Psi	24
27. Delta Chi	24
28. Acacia	23
29. Alpha Sigma Phi	23
30. Alpha Delta Phi	22

31. Sigma Pi	20
32. Theta Kappa Nu	20
33. Zeta Beta Tau	18
34. Sigma Alpha Mu	16
35. Pi Kappa Phi	12
36. Phi Epsilon Pi	11

Note: Figures not given for Kappa Sigma and Phi Gamma Delta.

## Number of Initiates:

1. Sigma Alpha Epsilon	44,962
2. Phi Delta Theta	42,772
3. Beta Theta Pi	39,772
4. Kappa Sigma	36,051
5. Sigma Nu	32,100
6. Phi Gamma Delta	31,936
7. Alpha Tau Omega	31,010
8. Sigma Chi	31,000
9. Delta Kappa Epsilon	27,000
10. Kappa Alpha (S)	25,492
11. Phi Kappa Psi	25,250
12. Delta Upsilon	25,100
13. Delta Tau Delta	24,000
14. Psi Upsilon	20,000
15. Alpha Delta Phi	18,117
16. Sigma Phi Epsilon	16,862
17. Lambda Chi Alpha	16,649
18. Phi Sigma Kappa	13,775
19. Chi Phi	13,077
20. Theta Delta Chi	12,336
21. Phi Kappa Sigma	12,000
22. Zeta Psi	12,000
23. Delta Chi	10,419
24. Acacia	9,927
25. Chi Psi	9,927
26. Alpha Sigma Phi	9,862
27. Theta Xi	8,877
28. Phi Kappa Tau	7,739
29. Tau Kappa Epsilon	6,385
30. Pi Kappa Phi	6,330
31. Theta Kappa Nu	5,942
32. Sigma Pi	5,909
33. Zeta Beta Tau	5,291
34. Sigma Alpha Mu	4,125
35. Phi Epsilon Pi	4,094

NOTE: Figures not given for Delta Sigma Phi, Pi Kappa Alpha and Theta Chi.

# ΣAE Statistics & Chapter Census

THE following statistical information as to ΣAE is as of June 30, 1936, the close of the fiscal year, with the exception of the membership of the Chapters Collegiate which is given as of March 15, 1936, the date of the last semi-annual report, the initiates shown being those reported from July 1, 1935, to June 30, 1936:

MEMBERSHIP	
Total Number Initiated	44,962
In Chapters Collegiate 3/15/36	3,345
Initiates 1935-36	1,702
Deceased	4,532
CHAPTERS	
Chapters Collegiate	109
States with Chapters	42
Houses Owned	90
Total Valuation of Houses	\$3,225,000
INVESTMENT FUNDS	
Record Life Subscription Fund	\$ 303,521
National Endowment Fund	26,889
Student Loan Fund	2,166
Total Investment Funds	\$ 332,576
LEVERE MEMORIAL FOUNDATION	
Building	\$ 304,993
Land	70,040
Embellishments	13,759

Furniture and Fixtures	13,582
Library and Museum	4,878
Total Levere Memorial	\$ 407,252

CHAPTER CENSUS			
Chapter	Actives	Initiates	
Ala. Alpha-Mu	53	18	
Ala. Iota	35	18	
Ala. Mu	47	16	
Ariz. Alpha	38	13	
Ark. Alpha-Upsilon	33	21	
Calif. Alpha	35	18	
Calif. Beta	21	10	
Calif. Delta	30	19	
Calif. Epsilon	29	19	
Calif. Gamma	42	32	
Colo. Chi	27	13	
Colo. Delta	23	19	
Colo. Lambda	33	8	
Colo. Zeta	26	16	
Fla. Upsilon	47	23	
Ga. Beta	49	19	
Ga. Epsilon	42	26	
Ga. Phi	28	20	
Ga. Psi	11	7	
Idaho Alpha	35	20	
Ill. Beta	41	18	
Ill. Delta	23	11	
Ill. Psi-Omega	34	20	
Ind. Alpha	32	16	
Ind. Beta	29	17	
Ind. Gamma	29	30	
Iowa Beta	28	19	
Iowa Delta	41	21	
Iowa Gamma	39	18	
Kan. Alpha	29	10	
Kan. Beta	41	19	
Ky. Epsilon	23	21	
Ky. Kappa	15	8	
La. Epsilon	33	18	
La. Tau-Upsilon	19	5	
Me. Alpha	29	18	
Md. Rho-Delta	28	20	
Mass. Beta-Upsilon	25	11	
Mass. Delta	21	12	
Mass. Gamma	23	14	
Mass. Iota-Tau	18	8	
Mich. Alpha	12	11	
Mich. Gamma	34	10	
Mich. Iota-Beta	20	14	
Minn. Alpha	35	19	
Miss. Gamma	37	29	
Miss. Theta	35	22	
Mo. Alpha	19	19	
Mo. Beta	36	12	
Mont. Alpha	36	21	
Mont. Beta	40	24	
Neb. Lambda-Pi	43	25	
Nev. Alpha	48	22	
N.H. Alpha	63	24	
N.H. Beta	21	15	
N.Y. Alpha	37	8	
N.Y. Delta	42	18	
N.Y. Mu	44	18	
N.Y. Rho	39	17	
N.Y. Sigma-Phi	12	9	
N.C. Nu	29	10	
N.C. Theta	35	15	
N.C. Xi	31	19	
N.D. Alpha	24	14	
N.D. Beta	28	10	
Ohio Delta	39	15	
Ohio Epsilon	46	21	
Ohio Mu	35	22	
Ohio Rho	18	8	
Ohio Sigma	20	2	
Ohio Tau	33	19	
Ohio Theta	28	18	
Okla. Kappa	32	21	
Ore. Alpha	40	25	
Ore. Beta	30	19	
Ore. Gamma	23	13	
Pa. Alpha-Zeta	35	10	
Pa. Chi-Omicron	18	12	
Pa. Delta	28	9	
Pa. Gamma	21	6	
Pa. Omega	39	11	
Pa. Phi	10	8	
Pa. Sigma-Phi	22	6	
Pa. Theta	34	15	
Pa. Zeta	32	16	
R.I. Alpha	33	13	
S.C. Delta	31	9	
S.C. Gamma	18	7	
S.C. Phi	12	10	
S.D. Sigma	13	12	
Tenn. Eta	19	12	
Tenn. Kappa	39	17	
Tenn. Lambda	20	25	
Tenn. Nu	44	24	
Tenn. Omega	25	8	
Tenn. Zeta	25	15	
Texas Delta	22	12	
Texas Rho	41	21	
Vt. Alpha-Sigma-Pi	16	17	
Vt. Beta	15	7	
Va. Kappa	28	16	
Va. Omicron	27	7	
Va. Sigma	48	11	
Wash. Alpha	26	21	
Wash. Beta	47	14	
Wash. City Rho	32	13	
Wis. Alpha	41	10	
Wis. Phi	26	11	
Wyo. Alpha	30	20	
Total	3,345	1,702	



# Who's Who in the Chapters of ΣΑΕ

## PHI BETA KAPPA

*Alabama Mu:* Going  
*California Alpha:* Martin, Hope  
*California Beta:* McGlashan  
*California Epsilon:* Wheatley  
*Georgia Beta:* Rogers  
*Georgia Epsilon:* Stubbs, Reichert, Wilson, McMichael  
*Louisiana Epsilon:* Sample  
*North Carolina Xi:* Shaffner, Poe, Scott, Elmore, Percy, Andrews, DeBardeleben  
*North Dakota Alpha:* G. Fait  
*Ohio Delta:* Steckle, Barnes, Newcomb, Horn, Ekey  
*Ohio Theta:* Duncan  
*Oklahoma Kappa:* Dunlevy  
*Pennsylvania Delta:* Ritz  
*South Carolina Delta:* Burns  
*Tennessee Nu:* Stewart, King  
*Tennessee Omega:* Hall, MacKenzie  
*Texas Rho:* Terrell  
*Virginia Sigma:* Maynard, Wilkerson, Baird  
*Wisconsin Phi:* H. Johnson

## TAU BETA PI

*Alabama Alpha-Mu:* Nichols, Pease  
*Arizona Alpha:* Blake  
*Arkansas Alpha-Upsilon:* Davies, Kelley, Bourland  
*California Alpha:* Ainsworth  
*California Beta:* Neilsen, Joubert  
*Colorado Lambda:* Lee, Horn  
*Colorado Chi:* Hull  
*Georgia Phi:* McKown  
*Iowa Gamma:* Turney, Green, Brown  
*Maine Alpha:* Beverage  
*Michigan Gamma:* DeLonge  
*Minnesota Alpha:* Honey  
*Mississippi Theta:* Beall, Richards, Wheeler  
*Missouri Beta:* Bloom, Thurtene, Schopp, Stoecker  
*New York Alpha:* Krider  
*Ohio Rho:* Coltman  
*Oklahoma Kappa:* Lents, Barnes  
*Pennsylvania Alpha-Zeta:* Elder  
*Pennsylvania Gamma:* Eleniewski  
*Washington Beta:* Goldsworthy, Loomis, Reese

## ALPHA ZETA

*Arkansas Alpha-Upsilon:* Bateman  
*Colorado Delta:* Lakin  
*Idaho Alpha:* Hegsted  
*Iowa Gamma:* Heyer  
*Kansas Beta:* Moreen, Murphy  
*Mississippi Theta:* Bradley, I. Carpenter  
*Montana Alpha:* Deschamps

## BETA GAMMA SIGMA

*Nebraska Lambda-Pi:* Shoemaker  
*Ohio Theta:* C. Clark  
*Pennsylvania Theta:* Murray

## PHI KAPPA PHI

*Alabama Alpha-Mu:* Pease, Warren  
*Georgia Beta:* Rogers  
*Kansas Beta:* Henderson, Quinn, Murphy, Stauffer  
*Oklahoma Mu:* Lovelady  
*Wyoming Alpha:* Bellamy

## BLUE KEY

*Alabama Alpha-Mu:* McMillan, Broughton, Scott, Pease, Renfro, Burton, Bullard, Lee, Warren  
*Arkansas Alpha-Upsilon:* Davies, Leatherman, Mahoney, McMath, Boatright, Makres, Bateman  
*Colorado Delta:* Wilkinson, Bridges, McGinnis  
*Colorado Lambda:* Evans, Pellman, Horn

*Florida Upsilon:* Dell, Gaither, Graham, Waldo, Smathers, Beckwith  
*Georgia Psi:* Gray, Thomas  
*Idaho Alpha:* G. Rich, Crowe, Lincoln  
*Indiana Alpha:* McCarty, Barrow  
*Kansas Beta:* Moreen, Murphy, Stewart  
*Michigan Gamma:* Zarza  
*Mississippi Gamma:* Booth, Woodliff, Seay, P. Johnson, F. Hall  
*Mississippi Theta:* Caldwell, Ervin, Frank, Beall, C. Wilburn, Richards, I. Carpenter, T. Carpenter, Wheeler  
*Nevada Alpha:* Sullivan, Stephens, Benson, Ross, Nichols, Fairhurst  
*North Dakota Beta:* Akeley, Litten, Fredrikson, H. Anstett, Jones, Brandes, Lee, Kneeland  
*Ohio Mu:* Rhu  
*Ohio Rho:* Rick  
*Oklahoma Mu:* Wallace, Lovelady, Mitchell  
*Pennsylvania Alpha-Zeta:* O'Neill, Brown, Wiggins, Luckenbill, Shinafelt  
*South Carolina Gamma:* Evans, Gentry, Caldwell, Mims, Owens  
*South Carolina Delta:* Walton  
*Tennessee Lambda:* Appleby, Allen, Hardin, Waggoner, Knox  
*Tennessee Omega:* Hall, Rose, Dedman, MacKenzie  
*Texas Delta:* Shuford, Johnson, Cullum

## OMICRON DELTA KAPPA

*Alabama Alpha-Mu:* Campbell, Morland, McTyeire  
*Alabama Iota:* Hughes, McEniry  
*Alabama Mu:* Allen, Ansley, Whitmire  
*Colorado Zeta:* J. Johnson, Page, Walton  
*Georgia Beta:* Bowden, Rogers  
*Georgia Epsilon:* Stubbs, Reichert, Brumby, Wilson, Pendleton, Leigh, Kitchings, Lagerquist, McMichael  
*Georgia Phi:* Rankin, Smith, Perkerson  
*Kentucky Epsilon:* Garling, Nichols  
*Kentucky Kappa:* Hanratty, Carpenter  
*Mississippi Gamma:* F. Hall, Gilliam, Royals  
*Missouri Beta:* Schopp  
*North Carolina Theta:* Merchant, Brown  
*North Carolina Nu:* Cleaveland  
*Ohio Delta:* Newcomb, Horn, Ekey, C. Fenton  
*Ohio Epsilon:* Findlay, Ballard, Kersker, Koolage  
*Ohio Mu:* Acker, R. Neuschel  
*Ohio Tau:* Linegar, Kirkup  
*South Carolina Delta:* Good, Burns, Hill, C. Horger  
*Tennessee Zeta:* Butler, J. Jones, Herbert, H. Jones  
*Tennessee Nu:* Wrotan, Beard, Crawford, Oliver  
*Tennessee Omega:* Rose, Lumpkin, Dedman, MacKenzie  
*Virginia Kappa:* Eidsness  
*Virginia Sigma:* Maynard, Read  
*Washington City Rho:* Ames, Hankins

## EDITORS

*Alabama Iota:* McEniry, Annual  
*Alabama Mu:* Howard, "Rammer Jammer"  
*California Alpha:* Browne, "Stanford Daily"; Hanson, yearbook  
*California Gamma:* Van Deerlin, "Daily Trojan"; Archibald, "El Rodeo"  
*Georgia Beta:* Rogers, "Red and Black"  
*Georgia Epsilon:* Wyatt, '36 "Phoenix"; Pendleton, '37 "Phoenix"  
*Illinois Delta:* Kyle, "Decaturian"  
*Indiana Alpha:* Chupp, '35 "Franklin"; Boyer, '36 "Franklin"  
*Indiana Beta:* Brayton, "Debris"  
*Kentucky Epsilon:* Garling, "Kentucky

Kernel," "Sourmash"  
*Kentucky Kappa:* Hanratty, "Centro"  
*Maine Alpha:* Saunders, "Campus"  
*Maryland Rho-Delta:* Englar, "Collegian"; Clark, alumni publication; Somerville, yearbook  
*Massachusetts Beta-Upsilon:* Dean, "Handbook"  
*Mississippi Theta:* Beall, "Freshman 'M' Book"  
*Montana Alpha:* Graff, "Exponent"  
*Nebraska Lambda-Pi:* Brown, "Cornhusker"  
*Nevada Alpha:* Sullivan, "Sagebrush"  
*New Hampshire Alpha:* Ryan, "Dartmouth"  
*New York Rho:* Crocker, "Hill News," "Freshman Handbook"  
*North Carolina Theta:* Brown, "Davidsonian"  
*North Carolina Xi:* Poe, "Carolina Magazine"  
*North Dakota Alpha:* Haas, yearbook  
*North Dakota Beta:* Ulmer, "Bison"  
*Ohio Delta:* C. Fenton, "Le Bijou"; Kline, "Directory"  
*Ohio Sigma:* DeHoff, '36 "Unonian"; Stewart, "Dynamo"; Rennels, '37 "Unonian"  
*Ohio Tau:* Williams, "Recensio"  
*Rhode Island Alpha:* Toole, newspaper  
*Tennessee Zeta:* Merrin, yearbook; Goodlett, "Journal"; Herbert, yearbook  
*Tennessee Eta:* Bennett, "Cardinal and Cream"  
*Tennessee Kappa:* McSween, "Orange and White," "Volunteer"  
*Tennessee Nu:* Clay, "Student Directory"  
*Tennessee Omega:* Guerry, Freshman "Purple"  
*Texas Delta:* Cullum, "Campus"; Noel, "Rotunda"  
*Virginia Sigma:* Ryder, "Southern Collegian"  
*Wisconsin Phi:* Rodermund, "Round Table"

## MANAGERS

*Alabama Alpha-Mu:* Campbell, "Glomera-ta"  
*California Alpha:* Fontius, "Stanford Quad"; Lindahl, dramatics  
*California Beta:* Smith, track  
*California Gamma:* Bothwell, track; Fisher, "El Rodeo"  
*Colorado Delta:* Leinback, yearbook  
*Colorado Zeta:* Harrington, Intramural athletics  
*Florida Upsilon:* Nottingham, boxing  
*Georgia Beta:* Rogers, University Theater; Shaw, track; Wright, football; Timmons, debate; Flynt, "Pandora"  
*Georgia Epsilon:* Brumby, glee club; Abernathy, "Wheel"  
*Georgia Phi:* Swift, "Yellow Jacket"  
*Georgia Psi:* Bunch, football; Overby, "Cauldron"  
*Illinois Delta:* Newton, football; Kyle, '36 "Decaturian"; Young, '36 "Millidek"; Huff, basketball; Russell, '37 "Decaturian"; Folrath, '37 "Millidek"; Bell, football; Kuhle, intramural athletics  
*Illinois Psi-Omega:* Seyl, dramatics  
*Indiana Alpha:* Criswell, "Franklin"  
*Kentucky Epsilon:* Nichols, basketball; McCaulley, football; May, basketball  
*Louisiana Tau-Upsilon:* Smith, band  
*Maryland Rho-Delta:* Brown, basketball; Harman, "Collegian"; Clark, alumni publication  
*Massachusetts Iota-Tau:* Wojtczak, track; Wheless, wrestling  
*Michigan Iota-Beta:* Wiles, "Michiganiensian"  
*Mississippi Gamma:* P. Johnson, baseball; Gardner, football  
*Mississippi Theta:* Ervin, "Reflector"; Robertshaw, "Freshman 'M' Book"; C. Carpenter, baseball





Michigan Iota-Beta at the University of Michigan, 1935-36.

*Missouri Beta:* Redman, football  
*Montana Alpha:* Deschamps, 1935 "Little International"; Rodda, "Exponent"  
*Montana Beta:* Angland, debate; Henningsen, South hall; Vadhein, A.S.U.M.  
*Nevada Alpha:* Chiatovitch, "Sagebrush"; Ross, '35 football; Wheeler, '36 football  
*New York Alpha:* Miller, interfraternity athletics  
*New York Mu:* de la Ossa, Varsity Show, fencing  
*New York Rho:* Van Duyee, football, debate; E. Fox, basketball; Brown, baseball; Munger, track  
*North Carolina Nu:* Patterson, football; Robinson, "Wildcat Handbook"  
*North Dakota Beta:* Litten, '37 "Bison"; Akeley, Beaux Arts Ball; Benidt, "Bison"  
*Ohio Delta:* Young, "Le Bijou"; Kline, band  
*Ohio Theta:* Dressel, polo; Lambert, Strollers' Dramatic Society  
*Ohio Mu:* Acker, "Denisonian"; S. Neuschel, football  
*Ohio Tau:* Berg, football; Deardorff, baseball  
*Oklahoma Kappa:* Mark, "Sooner"  
*Oregon Alpha:* Jensen, "Directory"; Blakely, "Beaver"  
*Pennsylvania Alpha-Zeta:* O'Neill, baseball; Brown, wrestling; Luckenbill, soccer  
*Pennsylvania Gamma:* Darnell, glee club, choir  
*Pennsylvania Delta:* McElroy, newspaper; McElhiney, yearbook  
*Pennsylvania Theta:* Truesdell, track  
*Pennsylvania Phi:* Bender, track  
*South Carolina Gamma:* Caldwell, "Bohemian"; Owens, football; Breeden, track; Sprott, glee club; Alexander, football  
*South Carolina Delta:* Hart, football; McNulty, boxing

*South Carolina Phi:* Whitlock, "Bonhomie"; Wellman, basketball; Curry, "Bonhomie"  
*Tennessee Zeta:* Gibson, yearbook; Watts, football, basketball  
*Tennessee Eta:* Kuhns, "Cardinal and Cream"  
*Tennessee Kappa:* Stair, intramural athletics  
*Tennessee Lambda:* Beasley, football, baseball, basketball; Knox, football  
*Tennessee Nu:* Wrotan, "Alumni Directory"; Horsley, "Student Directory"; Zemp, baseball  
*Texas Rho:* Davis, baseball  
*Virginia Omicron:* Landelfeld, track  
*Virginia Sigma:* Maynard, basketball; Butler, baseball  
*Washington Alpha:* Edwards, crew  
*Washington City Rho:* Ames, "Cherry Tree"  
*Wisconsin Alpha:* Kranick, basketball

#### CAPTAINS

*Alabama Alpha-Mu:* McMillan, baseball  
*Arizona Alpha:* Vickers, basketball  
*California Alpha:* Bowen, fencing  
*Colorado Delta:* Miller, swimming; McGinnis, baseball  
*Colorado Lambda:* Meyer, football  
*Florida Upsilon:* Smathers, basketball  
*Georgia Phi:* Rankin, track, cross-country  
*Indiana Alpha:* McCarty, football  
*Kentucky Epsilon:* Tulloch, tennis  
*Kentucky Kappa:* Calvert, golf  
*Massachusetts Delta:* Benoit, golf  
*Michigan Alpha:* Whitney, football; Hoben, basketball  
*Mississippi Gamma:* Campbell, golf  
*New York Mu:* Nash, basketball  
*New York Sigma-Phi:* Smyth, tennis  
*North Carolina Theta:* Johnson, football;

Merchant, track  
*North Carolina Nu:* R. Harris, golf; Gammon, cross-country  
*Ohio Theta:* Woodford, swimming  
*Ohio Mu:* Brady, golf  
*Oklahoma Mu:* Ricks, wrestling  
*Pennsylvania Gamma:* Eleniewski, soccer  
*Pennsylvania Zeta:* Sotarski, '35 football; Smith, '36 football  
*Pennsylvania Phi:* Hughes, tennis  
*Pennsylvania Omega:* S. Clarke, golf; T. Clark, swimming  
*Tennessee Nu:* Crawford, track  
*Texas Delta:* Shuford, football  
*Virginia Kappa:* Bryant, football; Bullard, track  
*Virginia Omicron:* Wait, cross-country  
*Wisconsin Alpha:* Davis, golf  
*Wisconsin Phi:* Nelson, golf

#### PRESIDENTS

*Alabama Iota:* McEniry, OΔK; Hughes, KΦK  
*Alabama Mu:* Plummer, Druids, Sophomore class; Whitmire, Law School; Folmar, ΦΔΦ; Seward, PAT; Allen, Interfraternity Council  
*Arizona Alpha:* Noon, Sophomore class; Barthels, Scabbard and Blade  
*Arkansas Alpha-Upsilon:* McMath, Student Body  
*California Gamma:* Baker, Y.M.C.A.  
*Colorado Delta:* Gardner, Dramatic Club  
*Colorado Zeta:* Page, School of Commerce, Interschool Council; Close, MBK  
*Colorado Lambda:* Lee, TΒΠ; Evans, Interfraternity Council; Rabb, Scabbard and Blade; Thayer, ΘT; Tripp, Sophomore class, TΒΠ; Horn, A.I.M.M.E.; Meyer, Junior class  
*Colorado Chi:* Lam, Sumalia, Scimitar; Ballou, ΠTΣ; A. March, ΦΔΦ; Hull, TΒΠ; Barnum, ΔΣΠ; Winner, Law School



*Florida Upsilon*: Cannon, Propellor Club; Stembler, Pirates  
*Georgia Beta*: Bowden, Junior Cabinet; Flynt, ΦK; Covington, Junior Cabinet  
*Georgia Epsilon*: Reichert, Honor Council; Kitchings, glee club; Pardee, orchestra; Stubbs, OΔK; Wilson, Y.M.C.A.  
*Georgia Phi*: Rankin, Oil Can Club; Long, ΦHΣ  
*Georgia Psi*: Gray, Senior class, Blue Key, Panhellenic Council  
*Idaho Alpha*: S. Rich, Freshman class  
*Illinois Delta*: Newton, Senior class; Russell, Student Council; Miller, Freshman class  
*Illinois Psi-Omega*: Copeland, ΗΣΦ; Seyl, Sextant  
*Indiana Alpha*: McCarty, Student Council; Ditmer, Junior class  
*Indiana Gamma*: Dunn, KKΨ  
*Iowa Gamma*: Heyer, ΣΔX, Student Publication Board  
*Iowa Delta*: Conklin, Freshman Law class  
*Kansas Beta*: Wetta, Senior Men's Panhellenic  
*Kentucky Epsilon*: Garling, ΣΔX  
*Kentucky Kappa*: Williamson, Senior class; Hanratty, Kentucky Intercollegiate Press Association, OΔK  
*Louisiana Epsilon*: Bailey, Senior Engineering class; Dougherty, Pre-Med Club; Hill, Daggers; Strange, Teachers College  
*Maryland Rho-Delta*: Miller, Senior class, Panhellenic Council  
*Massachusetts Beta-Upsilon*: Cunningham, Barn Stormers; Ortner, Senior class; Matthews, Freshman class  
*Minnesota Alpha*: Gunderson, School of Business Administration; Honey, Interfraternity Athletic Council; Wash, Junior Class Commission, Arts College; McClelland, Scabbard and Blade; R. Haugen, Arts College Intermediary Board, Norwegian Literary Society  
*Mississippi Gamma*: P. Johnson, Associated Student Body; Gilliam, Hermaean Literary Society; Lawrence, International Relations Club  
*Mississippi Theta*: Caldwell, Student Association, Junior class; F. Flanagan, Sophomore class; Critz, Freshman class; Patterson, BBB  
*Missouri Alpha*: Von Lackum, Missouri Band Association, AKK  
*Montana Alpha*: Kravik, "M" Club; Murphy, Junior class; Deschamps, Newman Club, Ag Club  
*Montana Beta*: Monegan, Freshman class; Henningsen, Law School; Stearns, ΣΔX

*Nebraska Lambda-Pi*: Gallup, AKΨ 1935-36; Shaw, AKΨ 1936-37; Shoemaker, ΒΓΣ; Mills ΗΕΠ  
 New Hampshire Alpha: Lehman, Freshman Medical class  
*New York Alpha*: Lechthaler, Al-Djebar  
*New York Mu*: Nash, Senior class; E. Dunaway, American Student Union  
*New York Rho*: Van Duyce, band, TKA; Edwards, Sophomore class; Otway, Junior class; Crocker, ΗΔΕ, International Relations Club; Martin, Freshman class  
*North Carolina Theta*: Brown, North Carolina Intercollegiate Press Association; Merchant, ΣΔΨ  
*North Carolina Nu*: Cleaveland, Y.M.C.A.  
*North Carolina Xi*: Shaffner, ΦBK; Willingham, University Club; Webb, Athletic Association  
*North Dakota Beta*: Litten, Blue Key; Fredrikson, Scabbard and Blade; Brandes, Board of Publications, ΑΦΩ; Kneeland, ΤΔΠ; Akeley, Atelier Chat Noir; Lee, Scabbard and Blade  
*Ohio Delta*: Newcomb, English Writers Club; Ekey, OΔK  
*Ohio Epsilon*: Rhame, Interfraternity Council, Men's Senate, Debate Council; Ballard, "C" Club, Co-op Club, Ulex; Day, Sophos; Findlay, ΣΣ, Applied Arts Tribunal; Koolage, OΔK; Wiesman, L'Atelier  
*Ohio Theta*: Woodford, Varsity "O" Association, Junior class; Cantrell, Law School  
*Ohio Mu*: Rhu, Blue Key  
*Ohio Sigma*: Johnson, Purple Mask; Wier, ΗΓΜ; Koontz, Men's Interfraternity Council  
*Ohio Tau*: Linegar, Y.M.C.A.; Barber, Newman Club  
*Oklahoma Kappa*: Monroe, El Madji; Lents, ΤΒΠ; Barnes, ΑΧΣ, Toga  
*Oklahoma Mu*: Fredenberger, Student Association; Caudill, ΣΤ; Wallace, ΑΠΜ; Atkinson, ΦΑΤ; Mitchell, band, Y.M.C.A., KKΨ  
*Oregon Alpha*: Gallagher, Student Body; Blakely, ΑΔΣ; Kelley, Freshman class  
*Pennsylvania Alpha-Zeta*: O'Hora, Athletic Association  
*Pennsylvania Gamma*: Jefferson, Scabbard and Blade  
*Pennsylvania Theta*: Elverson, Junior class  
*Pennsylvania Omega*: Dannis, Men's Senate  
*Rhode Island Alpha*: Scott, Sophomore class  
*South Carolina Gamma*: Beacham, ΒΠΘ; Caldwell, ΔΦΑ

*South Carolina Delta*: Lumpkin, Junior class  
*South Carolina Phi*: Dennis, Student Council; Welborn, glee club  
*South Dakota Sigma*: Corr, Senior class; Marshall, Apprentice Players  
*Tennessee Zeta*: J. Jones, OΔK, Honor Council; Herbert, Senior class; Foley, Sophomore class; Butler, OΔK; Merrin, Honor Council  
*Tennessee Eta*: Bennett, Student Body; Harlan, Senior class; Yarbrough, Nestor Club; Kuehns, Law Club; Curtis, glee club; James, Student Council; Pierce, History Club  
*Tennessee Kappa*: Allen, A.S.M.E.  
*Tennessee Lambda*: Allen, Senior Law class; Cunningham, Graduate Law class  
*Tennessee Nu*: Wrotan, OΔK Student Christian Association; Horsley, Law School Honor Council; Fort, ΦΔΦ  
*Tennessee Omega*: Rose, OΔK, Junior German Club, Class of '36 (permanent president); Lumpkin, Panhellenic Council, Sophomore, debate team  
*Texas Delta*: Shuford, Senior class, Blue Key; Cullum, ΣΔX  
*Vermont Alpha-Sigma-Pi*: Howe, Junior class, Flying Club  
*Virginia Kappa*: LeGrande, Interfraternity Council, "13" Club  
*Washington Alpha*: Houston, Junior class  
*Washington Beta*: Reese, Interfraternity Council  
*Washington City Rho*: Burnett, ΦΗΣ; Joss, ΔΦΕ  
*Wisconsin Alpha*: Kranick, "Daily Cardinal" Board of Control  
*Wisconsin Phi*: Gillies, Junior class; Krauss, International Relations Club, Midwest Conference of International Relations Clubs; Caldwell, Radio Club  
*Wyoming Alpha*: Bjorn, Junior Class

#### MILITARY

*Alabama Alpha-Mu*: Pease, Warren, lieutenant-colonels  
*Florida Upsilon*: Beckwith, lieutenant-colonel  
*Georgia Beta*: Bowden, colonel  
*Idaho Alpha*: G. Rich, colonel  
*Illinois Psi-Omega*: Seyl, naval battalion commander  
*Indiana Beta*: Brayton, lieutenant-colonel  
*Kansas Beta*: Moreen, lieutenant-colonel  
*North Dakota Alpha*: Hoskins, colonel  
*Oklahoma Mu*: Fredenberger, lieutenant-colonel  
*Oregon Alpha*: Haley, colonel  
*Rhode Island Alpha*: O'Brien, colonel; Stowell, lieutenant-colonel



Ohio Tau at Miami University, 1935-36: Front Row, Hinkel, Lanyon, Little, Clinger, O'Malley, Van Lehn, Barich, McKinney, Kouster, Shartle; Second Row, Tschischech, Fenn, R. Smith, Miller, Williams, Waltz, Kirkup, Berg, Linegar, Buol, Deardorff, Murphy, Harris, Gililand; Third Row, Geason, Hoel, Grove, Ramers, Pease, Mowry, Barker, G. Smith, Bickel, Williams, Brandt, McConnell, Thumm; Back Row, Nixon, Crone, Williams, Osborn, Costello, Caldwell, Siggins, Beynon, Pringle, White, Szabo, Dragoo, Winters, Sparks.



## EDITORIAL

**He Stood Like Saul** MANY times in the councils of Sigma Alpha Epsilon, the late George D. Kimball has been likened to one of the tall pine trees of his native State of Maine. In truth, he stood like Saul among his brethren physically and the comparison could be as aptly applied whenever a moral question was at issue. No one ever had any doubt as to the stand George Kimball would take. His sound counsel has been of inestimable value to ΣAE and, in his passing, the Fraternity has lost one of its stalwart and most beloved leaders.

—Φ Α—

**Scholars Succeed** AS PART of a feature article, entitled "Sorry But You're Wrong About It," in its February, 1936, issue, the *Reader's Digest* carried the following which should be of especial interest to college men:

Dr. Hugh A. Smith of the University of Wisconsin recently engaged in a two-year research, studying the records of 1800 graduates who had been out in life from 15 to 45 years to find out just how the good, bad and mediocre students in this list had really turned out. His findings knock into a cocked hat the notion that the brilliant student in college is likely to fail in practical life. In fact the agreement between the lists of those who had succeeded in college and those who later achieved worldly success was almost unbelievable. As Professor Smith says: "If a man was high in one list, he was almost invariably high in the other; and if low in one, low in the other." But the most striking development from the study came when, from the list of 1800, a separate list was made up of the 97 who were considered "the most worthy, successful or eminent." Another list was made up of the 93 who had the highest grades. The astonishing thing is that these two lists contained 87 names in common! From these and other studies, it is evident that the man with high college achievements has statistically a much greater chance of achieving business or professional success than has the mediocre or dull student.

—Φ Α—

**Athletic Subsidies** WHATEVER may be said of the ethics or advisability of subsidizing college athletics, there is no justification for the pressure frequently put on fraternity chapters to provide room and board for prospective stars in football and other fields of sport, no matter from what source the pressure may come. One chapter of ΣAE reports as one of its major problems: "requests from alumni that we support athletes." If alumni whose chief enthusiasm is for the athletic prowess of their alma maters wish to recruit impecunious high school students with athletic reputations, they should arrange to pay their expenses out of their own

pockets and not pass this responsibility on to the parents of the boys making up the fraternity chapters on which they seek to impose such candidates. Very few college students have independent incomes and the expenses of running fraternity houses are necessarily paid by remittances from their parents.

If certain men are subsidized, there is no escape from the result that their expenses are in reality being paid by the fathers and mothers of the boys in the chapter which is permitting itself to be bamboozled in this manner. Active men should give careful consideration to this before giving in to requests that they undertake to help the athletic prospects of their school by the subsidizing process.

The financial question entirely aside, it is rare indeed that the presence of such men in a fraternity house adds anything to its prestige, athletically or otherwise. The parents of many of them are fully as able to pay their way through college as are the parents of bona fide students but are entirely willing to permit them to work their way on their reputations as athletes which are seldom found justified.

For the real college student and loyal fraternity member who achieves athletic distinction every fraternity chapter is grateful and such a man will be given all possible help, if he really needs it, but athletic ability should be the last instead of the first consideration and proved before it is given any consideration at all.

—Φ Α—

**Make Possible The Impossible** AS PART of a long-time plan to develop Emory into one of the nation's outstanding universities, the Alumni Association of Emory University has incorporated into its program these words: "Patience, Perseverance, Common Sense and Time Make the Impossible Possible." This motto may well be adopted by chapters collegiate and house corporations which are endeavoring to provide new houses or struggling with the financial problems resulting from ambitious house programs undertaken under economic conditions different from the present. Such problems can be worked out if all concerned will keep their shoulders to the wheel and keep on keeping on.

—Φ Α—

**Send Names of Rushees** TO REMIND alumni to send the names of desirable freshmen to the chapters of ΣAE located at the institutions they will enter and to make it easy to

compile and forward the necessary information, a form for this purpose is printed on the back cover of this issue as was done last year and it is hoped that alumni will again make liberal use of it.

All the chapters are glad to get information about men entering their schools and will appreciate the assistance of alumni who supply it to them. It is not necessary that you know any one in the chapter concerned. A letter to the Rushing Captain and forwarded to the address shown for the chapter in the directory printed in this issue will fall into the proper hands for attention. Remember that promptness is most important as the chapter which meets a freshman first has a great advantage over those that meet him later.

If for any reason, an alumnus wishes to recommend a man but prefers not to write the chapter direct, the Eminent Supreme Recorder will be glad to relay any recommendations sent to him at P.O. Box 425, Evans-ton, Ill.

—Φ Α—

**New Members To Get Cards** EVERY member of a Chapter Collegiate who leaves his chapter in good standing automatically becomes a member of the Chapter National of ΣAE and a card showing him as such will be sent to him as soon as the National Office is advised that he is no longer a student and the address at which he can be reached is furnished either by the chapter or the new alumnus himself.

—Φ Α—

**Not for Sale Was His Name** REV. SAMUEL B. MCGLOHON, one of the charter members of Tennessee Omega at the University of the South, now rector of an Episcopal church in Savannah, Ga., recently related the following incident, as illustrating the Sewanee spirit and high ideals.

"General Edmund Kirby-Smith, the distinguished Confederate chieftain, who was one of the founders of Tennessee Omega, was professor of mathematics at Sewanee and drawing a salary of approximately \$1,500 a year when the University could pay its salaries in full. He was called to New Orleans to attend the funeral of General Beauregard and while there was offered the place of commissioner of the Louisiana Lottery at a salary of \$40,000 per year. His answer was 'I have never put a price on my name and never shall. Your offer is declined.'"

—Φ Α—



# The E.S.A.'s Page

By John O. Moseley, Eminent Supreme Archon

DEAR BROTHERS:

There is one question which goes straight to the heart of the Fraternity system. It is one question which cannot be ignored. The answer to it settles without further argument whether the individual, the chapter, or the national organization making the answer is aware of and on the side of the only feature of the Greek-letter fraternity which can guarantee its permanence as a useful adjunct of college life and its harmony with the enduring traits of our so-called Western civilization. The question is, "Am I my brother's keeper?"

This question was first asked by the first son of the first man. By a rhetorical evasion he was seeking to justify a dastardly deed committed against his brother. By sacrifice and ritualistic propitiation he thought his account could be cleared. But the same small still voice which is resounding now in the hearts of men more clearly than ever before asking, "Where is Abel, thy brother?" convicted him of his responsibility.

This is a day of awakened conscience regarding social responsibility. Perhaps nations like individuals have periods of remorse following instances of gross inhumanity. No wonder every institution is being checked and double-checked under the glare of pitiless publicity and the college fraternity which seemingly was so comfortably safe must now come forward and prove its worth.

Sigma Alpha Epsilon has conceived in the thought of self-improvement and progress. Noble Leslie De Votie committed his fraternity to the noblest impulses of occidental man—the projecting of the pattern and improvement of the type. Our ritual is shot through with the ideal of mutual aid to a common goal. Friendship is the bond which binds us together and this bond is forged by the cultivation in ourselves and in one another of certain qualities which make for the most intimate and lasting friendship. Therefore, there is no quibbling about our answer to the question, "Am I my brother's keeper?" The next issue to be settled is, "What are we doing about it?"

At the next Leadership School to be held in Evanston during the last week in August, the theme study will be Freshman Training. In preparing for that program a questionnaire containing fifty-five studies was submitted to the chapters. Ninety-four chapters replied, and a complete anal-

ysis of their findings has been made. By the time this article appears in the September RECORD it will have been submitted in full to the chapter representatives at the Leadership School. However, a few of the findings such as may be included in an article of this length will be of general interest to the Fraternity.

One of the most vital questions of the study is the matter of pledge fatalities. Among the ninety-four reporting chapters there were almost 1000 men pledged during the school year, 1935-36, who had not been initiated up to the time of the submission of the report. In the case of most chapters, the above date averages around May 1, 1936. This means that with the exception of a few men initiated late in the school year practically all of the above mentioned 1000 pledges are genuine casualties. This indicates injudicious, unwise, and unprepared rushing on the part of most of our chapters. The above statistical tables, arranged by province and by chapters, will be presented with detail and emphasis at the first afternoon conference of the school. By far the greatest causes for failure to initiate were finances and grades, the former accounting for 254 of these pledges, and the latter for 238. The following reasons were advanced most frequently to account for the failures of the remaining pledges: parental objection, pledge broken by chapter, illness, pledge continued by chapter, and left school for a variety of reasons. Around 150 of these pledges were eligible for initiation at the time of the report.

It is very interesting that 91 chapters reported that they do try to secure desirable men after the regular pledging date (although many without success), and only three chapters admitted that they do not. The most challenging fact brought out by this section of the report is that a far greater percentage of the men pledged after the regular pledging date qualified for initiation than those pledged during the so-called rushing season.

It was a pleasure to find that most of the chapters conform to standard practices regarding the use of pledge pins, the time of their bestowal, and the formal pledging ceremony. Twenty-seven chapters reported that they employ no pledging ceremony whatsoever, and of those who do have a formal ceremony some use the pledge ritual in a modified form.

The matter of Freshman Training,

the time, place, and manner of holding the regular chapter meeting and pledge meeting are important. Sixty-two of the reporting chapters meet on Monday night, the others voting for the remaining days of the week, including three chapters which meet on Sunday. The chapters averaged about two regular meetings each called off for various reasons during the year 1935-36, and if this is accurately reported, it is a good record. Most pledge meetings are attended by one or two especially designated initiated men, or by the Upper Council, or by the officers of the chapter, although 15 chapters reported that all initiated men attended their pledge meetings and seven chapters reported that no initiated men attend their pledge meetings. Their pledge meetings are usually held on the same night as the regular chapter meetings, but in a different place and are conducted for the most part by the pledge master. Practically all of the pledge classes are organized, their officers being known by various titles, some comic.

The most distressing fact brought out by these questionnaires is the scarcity of alumni work with the pledge class. Forty-five chapters reported that at no time during the year did an alumnus talk to their pledges, meeting as a group, while the other chapters had only two or three such opportunities, one chapter in Province Zeta and one chapter in Province Iota reporting as a maximum six meetings of the pledges with the alumnus adviser. By far the greatest number of talks made to the freshmen were concerning the Fraternity, personal conduct, and grades. The questionnaires indicate beyond a doubt that such training as the freshmen are receiving is given by active chapter men, and even that is very casual and informal. Only 17 chapters report a visit from a member of the faculty to their pledge group.

We come now to the type of Freshman Training which seems to arouse most enthusiasm generally, especially in the hands of the sophomore. Eighty-seven chapters report that they require manual labor around the house as a part of the pledge service, and I believe that this is a good thing for it develops the habit of fraternity work and loyalty. However, I do believe that the chapters do not plan and execute this work as efficiently as they might do so, for 45 chapters admitted that they assigned pledge duties as the need arises, and many chapters do not have a special officer entrusted with these details. More than half of the reporting chapters admitted that they permitted initiated men to require personal service, such as the running of errands, from the pledges. This is a nefarious prac-



tice and should be stamped out at once. No individual or chapter can ever hope to command the loyalty of a freshman so treated. Fagging is a worn-out and passé feature of a past generation of college and fraternity life. Evidently the chapters are doing a good job in teaching the fraternity history for most chapters consider that their pledges could pass a fair examination conducted by a member of the Supreme Council.

One of the catch questions in the questionnaire was the report of the percentage of active chapter men whose attitude toward the pledges is "Do as I say, not as I do." It appears that hardly any of our chapters are without a few of these brothers whose mode of teaching is by precept rather than example.

In this article I am not going to go into great detail regarding the status of Hell Week. Suffice it to say that the question is still with us, but progress is being made. Most chapters re-

port a modified form of Hell Week, and I truly believe that considerable advance has been made since the last Leadership School. The most alarming disclosure in the questionnaire on this point and on the general subject of paddling is that some chapters still allow sophomores to swing the paddle. This practice is subversive of every good principle of pledge training and thwarts every good motive of the sane leadership of the fraternity, to say nothing of creating in our chapters a bunch of bullies who represent the perpetual adolescents in our national membership. Those chapters which reported no very definite system of penalties for failure to perform pledge duties and said that the number of licks with the paddle more or less depended upon the mood of the occasion I suspect are the ones which permit sophomore beating.

To bring this rather long article to a close, the majority of the chap-

ters seem to place special emphasis in Freshman Training on hospitality, ΣAE history, intramural athletics, grades, and finances. However, it is encouraging to note that many chapters are stressing such abstract qualities as democracy, tolerance, temperance, sportsmanship, self-respect, and even appreciation of good music, good pictures, and good books.

Let us not forget the slow and tortuous path of mankind. Many of our chapters are still in the barbaric age; some of them have glimpsed the light of a better day; and a few are definitely headed in the right direction. A thousand commencement orators next spring, as last, will shout that our generation is living in a heaven of science but in total darkness as regards the humanities. May our ΣAE, founded on a brotherly love which does admit a responsibility to the younger brother, meet this age old but very real and modern challenge to the social order.

## Present Day Fraternity Costs

**P**ACKED with valuable statistics was the survey of fraternities, prepared by Harold Jacobsen, executive secretary of Sigma Pi, which he presented before the College Fraternity Secretaries Association at its meeting in New York on November 27, 1935. Not only does the report give a numerical picture of the 65 fraternities that compose the National Interfraternity Conference, but it reveals how widely different financial procedure is among them.

The 65 fraternities have a total of 2,541 chapters. The total number of men initiated a year by the 44 fraternities reporting on that point total 21,225, an average of 10 to a chapter each year. Sixty fraternities have initiated a total of 748,475, of whom 535,852 are reported as living members by 45 fraternities. A total of 1,769 houses are owned by 62 fraternities. Only 36 of the 62 report on the estimated valuation of chapter houses; these give \$40,262,299 as the total for 1,182 houses.

Costs vary greatly, that fact being brought out even in regard to badges, which range from \$2.50 to \$22. Membership shingles cost from 50 cents to \$3, magazine subscriptions from \$1 to \$9; life subscriptions to magazines from \$10 to \$45; general endowment memberships \$2.50 to \$25; song-books, \$1 to \$2; directories, 50c to \$3; and pledge manuals from 25c to \$1.50.

National initiation fees range from \$1 to \$55, and as might be expected these fees include varying items, such

as endowment memberships, life subscriptions, undergraduate dues, pledge manuals, badges, and other items. For instance the \$55 fee includes an \$11 badge, a shingle, magazine subscription and active dues for four years. Fifteen dollars goes into a general endowment fund and \$18 is used for general and administrative expenses. Another fraternity collects \$40 and furnishes the initiate a \$5 badge, a shingle, and a life subscription to its magazine. It uses \$20 for general and administrative expense and puts \$5 in a general endowment fund. The combinations are almost as many as the fraternities, indicating that the amount of the fee means little unless one knows what it covers.

The survey shows a steady advance in the number of fraternities that include a life subscription in the national initiation fee, the total being 15, while eight others send the magazine to the initiate without charge. Others offer life subscriptions on an optional basis.

Active or per capita yearly dues range from none to \$15, but again the amount means little unless it is known what is given the member and the relationship of the dues to the national initiation fee he has paid. Some yearly dues include a subscription to the magazine, convention assessment, or perhaps an endowment payment. In at least six cases the national initiation fee is large enough to make yearly dues unnecessary.

Out of 46 fraternities reporting, 29 hold biennial conventions, 16 annual,

and one triennial. December is the most popular month for conventions, 15 being held at holiday time; 9 prefer September, 8 August, 5 June, and 1 May, while 5 say summer, and one, fall.

The fraternities find many ways to handle the convention costs, including special assessments, registration fees, and provision in the national budget. The custom of equalizing the expenses of chapter delegates is somewhat general.

## E.S.A. Now LL.D.

**A**USTIN College of Sherman, Tex., conferred the degree of Doctor of Laws on John O. Moseley, Eminent Supreme Archon of Sigma Alpha Epsilon, on June 1, 1936, following his delivery of the commencement address to the graduating class. Dr. Moseley was graduated from Austin College with the A.B. degree in 1912 prior to his attending the University of Oklahoma where he became a member of ΣAE. The citation read as follows:

*John Oleyer Moseley*—Child of the manse; worthy alumnus of Austin College in the Class of 1912, Master of Arts from the University of Oklahoma; college professor of scholarship and distinction; national leader in college fraternity life; president of the oldest teachers college in his state; teacher of teachers; guider of youth and leader of men—*Doctor of Laws*.

Two distinguished alumni of the University of North Carolina and of ΣAE, Judge Michael Schenck, N.C. Ξ '97, of the Supreme Court of North Carolina, and Robert D. W. Connor, N.C. Ξ '99, Archivist of the United States, were given the honorary degree of Doctor of Laws by their alma mater in the 1936 commencement.



## Vital Statistics

Expansion—recent charter grants or chapter installations have been: ΣΦΕ, Utah State College; ΒΚ, Fresno State College, Fresno Calif.; ΤΕΦ, University of Virginia; ΣΑΜ, Mississippi State College; ΦΜΔ, New York University. Honorary: ΟΔΚ, Westminster College, University of Georgia, University of Mississippi. Sororities: ΔΓ, American University, Washington, D.C.; ΧΩ, Mississippi State College.

Contraction—ΠΚΦ, Tulane and University of the South.

## Political Forecast?

The *Phi Gamma Delta* proudly announces "that no Fiji (member of ΦΓΔ) who has been nominated for president or vice president of the United States has been defeated in the general election—except by another Fiji." Gov. Alf M. Landon, Republican candidate for president is a member of ΦΓΔ. Neither Mr. Roosevelt or Mr. Garner, Democratic candidates, belong to that fraternity. Will the above paragraph be true on Nov. 4, 1936?

## Denial

ΦΙΠ states in its Quarterly that "at no time has it thought of losing its identity through any merger and no merger is now contemplated nor will there be any merger with any group which will cause our name to disappear."

## Item—Loyalty

The Washington University chapter of ΚΣ, having abandoned its house as an economy measure, now occupies two suites of rooms in one of the dormitories. With commendable self-sacrifice and loyalty the twelve members earn the money to pay for them by reading to two blind students, who thus learn their lessons, \$500 per year being paid by the government for this service.

## Directory Argument

ΣΧ claims its new membership directory of 1136 pages to be the largest publication of its kind to be issued to date, disputing ΚΣ's claim of largest for its 900 page directory. Of the 37,558 ΣΧs initiated, all but 400 were located. Back in 1929 ΣΑΕ issued a directory of 982 pages.

## In the Swim

Mooring their canoe to the rail of the first floor stairway, three members of the Bucknell chapter of ΚΣ went upstairs to bed one night in April, content in the knowledge that they had done more than one good deed that day. They had rescued many unfortunate and marooned victims of the flood that had swept the neighborhood. The three feet of water in the first floor of their chapter house ruined several pieces of furniture that had been too heavy to move, and enabled them to paddle right up stairs (almost).

## Gave Wrong Grip?

Frank Morgan, eminent actor, working in *The Dancing Pirate*, recently showed up on the Pickford-Lasky set at United Artists, where *One Rainy Afternoon* was being shot. I greeted him and, in course of the conversation, said I understood he was a fellow Phi Gam.

He smiled cordially and said: "Glad to hear it."

# GREEK WORLD NEWS

Edited by Charles H. Barker,  
Archon, Province Mu

Then on second thought, he corrected himself.

"No, no," Morgan continued, "I'm a Chi Psi. My brother Ralph is a Phi Gam. Somehow I always get the two mixed."—The Phi Gamma Delta.

## Swing

Music for the world is provided by orchestras and bands conducted by fraternity men. Rudy Vallee, Herbie Kay, Arlie Simmons, Tommy Tucker, all ΣΑΕs, head the list of: Glen Gray, ΤΚΕ; Ted Weems, ΔΣΦ; Hal Kemp, ΔΣΦ; Jan Garber, ΔΣΦ; Fred Waring, ΑΧΡ; Don Kaye, ΑΤΩ; Horace Heidt, ΒΘΠ; George Olson, ΦΚΣ; Tom Coakley, ΦΚΨ; Jimmie Grier, ΣΦΕ; Buddy Rogers, ΦΚΨ; Kay Kyser, ΣΝ.

## Rushing

"is salesmanship in its most vigorous form. Here in our ever-present campaign for new members, we enter a field of competition that becomes keener with each year!"—*The Alpha Gamma Delta Quarterly*

## ... Salesmanship

No matter what job or position you secure after leaving college YOU MUST BE A SALESMAN. You must first be able to SELL YOURSELF. A man who cannot sell himself will always be hampered to a great extent; he will find his progress blocked, and success a distant goal. The lawyer must sell himself to a jury; once he has established their confidence in him he has gone a long way towards the successful conclusion of his case. The doctor must sell himself to his patients if he is to inspire confidence. The engineer must sell the idea that he is the man for the job, that he has the knowledge, ability, and courage to carry the job to a finish. And thus it goes through the professional and trade ranks of life today.—*The Emerald of ΣΠ*

## ... And the Product

During the depression too many fraternities have been selling a house bill instead of selling their organization. It is an axiom in the commercial world that if your product is good enough and the salesman makes the prospect want it bad enough, the price will not prevent a sale. Investigation has disclosed that the same principles hold true in the fraternity world. Instead of selling their fraternity and making the ru-ee want to join, too many chapters have been holding out inducements and practically begging rushees to join.—*The Fraternity Month*.

## Greeks on Supreme Court

Eight of the nine men who recently struck a note that will be reverberating for some time to come, when they declared the New Deal unconstitutional, are members of Greek-letter fraternities. Chief among the justices of the Supreme Court, Charles Evans Hughes is a member of ΔΤ. Willis Van Devanter, one of the oldest

of the associate justices, belongs to ΒΘΠ. Sutherland and McReynolds, next in years of service, are members of ΦΔΦ and ΦΔΘ, respectively. Harlan Stone is a member of ΑΔΦ, and Pierce Butler wears the badge of ΦΚΨ. Roberts claims ΦΨ as his society, and Cardozo, the youngster of the bench, is a member of ΖΒΤ. Brandeis, the renowned liberal of the Court, is the only member who does not belong to a fraternity.—*The Triad of Acacia*.

Note: Justice Van Devanter belongs both to ΒΘΠ and ΣΧ, he having recently been re-instated in the latter after being expelled many years ago for joining the former.

## Stand Outs

ΑΓΔ undergraduate chapters voting on the three outstanding, living women of America chose Amelia Earhart, first; Frances Perkins, second; Ruth Bryan Owen, Anne Morrow Lindbergh, Anna Eleanor Roosevelt tied for third; and Martha Berry and Carrie Chapman Catt tied for fourth. Others receiving votes were Alice Roosevelt Longworth, Katherine Cornell, Helen Wills Moody, Margaret Sanger, Helen Keller, Willa Cather, Grace Coolidge, Grace Moore, Peal Buck and Mignon G. Eberhart.—*Alpha Gamma Delta Quarterly*.

## In Political Spotlight

On the following fraternity members will fall the attention of the world in the forth-coming political campaign, (and from them will come much of the oratory): Franklin D. Roosevelt, ΑΔΦ, President of the United States and Democratic candidate for re-election; Alf M. Landon ΦΓΔ, Governor of Kansas and Republican candidate; William E. Borah, ΒΘΠ, U. S. Senator from Idaho; Byron (Pat) Harrison, ΣΑΕ, U. S. Senator from Mississippi; Richard B. Russell, Jr., ΣΑΕ, U. S. Senator from Georgia; Eugene Talmadge, ΣΝ, Governor of Georgia; Harold L. Ickes, ΦΔΘ, Secretary of Interior; Dr. Rexford Guy Tugwell, ΔΥ, Under-secretary of Agriculture; Key Pittman, ΣΑΕ, U. S. Senator from Nevada; Albert B. Chandler, ΠΚΑ, Governor of Kentucky; Thomas T. Connally, ΦΔΘ, U. S. Senator from Texas; James V. Allred, ΑΧΑ, Governor of Texas.

## Miscellanea

The two rival candidates for governor of Nebraska are both members of ΑΤΩ. . . . ΚΣ has recorded the voice of its last surviving founder. The speech was originally intended for distribution only after his death, but plans are being made to give his words to the fraternity next fall. . . . The son of one of the founders of ΦΚΤ is president of the Miami chapter, the first chapter of ΦΚΤ. . . . ΣΝ has completed a sound moving picture entitled "The Trail of the White Star." It records the history of ΣΝ, its present strength, and its prominent members. Running throughout is the theme song "White Star of ΣΝ" played on the organ by a member. . . . "Sixty Years a Magazine" is the theme of the June 1936 issue of *The Scroll of ΦΔΘ*, and most of the issue contains excerpts from former issues, reproductions of other-day covers, and photographs of the editors. . . . ΘΞ mourns the death of its oldest living member, who was initiated in 1875, and ΠΚΑ its first initiate, who was initiated in 1868, two months after its founding. . . . *The Trident of ΔΔΔ* publishes a poem by Thomas C. Law, ΣΑΕ, *Ohio T '13*, dedicated to Tri Delt. Mr. Law has great interest in the sorority because of six relatives who are members. . . .



# CHAPTER NEWS

## Delegate to Olympics

James William Barton, *Wash. B '35 and Wash. A '36*, who majored in physical education at the University of Washington, was one of the 27 delegates selected by the American Olympic committee from physical education students at American universities to attend the International Sports Congress, held at Berlin, Germany, in connection with the 1936 Olympic games. He was a visitor at the Levere Memorial Temple on July 5, 1936, while on his way to New York from which he sailed with the American Olympic team.

## Pittsburgh Sending Station

Charles C. Miller, *Pa. X-O '38*, who owns and operates station W8JSU in the ΣAE chapter house at the University of Pittsburgh, thought he was the only ΣAE operating an amateur radio station from a chapter house until he saw the article about William Vandermay, *Wash. A '37*, operator of short wave station W7DET, in the chapter house at the University of Washington, which appeared in the March, 1936, issue of *THE RECORD*. As the result of this article, Miller and Vandermay struck up quite a friendship and intend to keep in touch with one another through transcontinental conversation via the ether route. Otto Herbst, Jr., *Pa. X-O '37*, operator of station W8KD, also does his share of sending from the Pittsburgh house.

## Calif. Alpha Buys House

California Alpha at Leland Stanford University became the ninetieth chapter of ΣAE to own its own house during the spring of 1936 when negotiations were completed with the University under which the chapter purchased the house at 521 Lasuen Ave. which it has occupied for a number of years. Extensive improvements will be made on the house which is a handsome and liveable structure and is ideally located.

## Tablet for First House

With formal exercises Tennessee Omega at the University of the South, Sewanee, Tenn., unveiled on the afternoon of Sunday, June 7, 1936, a tablet which had been presented to it by the Supreme Council in recognition of its position as the first chapter in the Fraternity to be the owner of its own house. The inscription on the tablet reads as follows:

FIRST Σ A E HOUSE  
TENNESSEE OMEGA  
UNIVERSITY OF THE SOUTH

Corner Stone Laid October 23, 1886

This Tablet Erected by the Supreme Council of Sigma Alpha Epsilon in Tribute to the Devotion and Self-Sacrifice of the Pioneer Members of This Chapter

1936

## Seyl Outstanding Graduate

Frank Lydston Seyl, *Ill. Ψ-Ω '36*, in his four years at Northwestern University earned membership in Sextant, Lynx, and Deru; was on the Sophomore Social committee, Junior Class committee, Senior Class Commission, Student Governing Board, and Waa-Mu Board of Governors; worked on *Syllabus* and *Purple Parrot*; served as battalion commander of the Naval R.O.T.C., president of Sextant, and co-chairman of the 1936 Waa-Mu show, and acted as E.C. and E.T. (two years) in the active chapter.

## St. John's Honor Student



Joseph Burnham Gray, *Md. P-Δ '36*, distinguished himself at St. John's by receiving the Governor's medal for the highest four-year average in his class, the Woodcock Cup for excellence in chemistry, and the Keene Cup for mathematics, being

on the Board of Visitors and in intramural and *Collegian* work, and being one of only two initiates of ΔΚΦ. He was graduated Magna Cum Laude last spring, and expects to enter the Graduate School of Medicine at Johns Hopkins this fall.

## ΣAE Golfer Gets "Dodo"

Dillon Turney, *Iowa Γ '37*, joined the mythical "Dodo" club during the 1935 Big Six Conference golf match between Iowa State and Nebraska at the Wakanda Country Club in Des Moines, Iowa, when he sunk his tee shot on the 110-yard second hole. Despite the brilliant performance by the ΣAE golfer, the Nebraska team took the match.

## Ran in Parallel Lines

Albert Oscar Bard, *Ill. B '36*, and Harry Carleton ("Bud") Lewis, *Ill. Δ '36*, eminent archons of their respective chapters in the spring term of 1936, seem destined to run in parallel lines through life. They first became friends while attending the same grade school in Chicago and were graduated together from Hyde Park high school where they were members of the same high school fraternity. In the fall of 1932, Bard entered the University of Illinois and Lewis entered James Millikin University and both were promptly pledged to ΣAE. Each took a prominent part in the affairs of his chapter and was elevated to its highest office in his senior year.

Harold James Kirkstadt, *Ohio P '32*, is now connected with the personnel department of the Cleveland Graphic Bronze Co. of Cleveland, Ohio, and has had his name legally changed from Kikstadt to Kirkstadt.

Colonel Oswald W. McNeese, *La. E '03*, who has long been prominent in the affairs of the Louisiana National Guard, has completed a four-year assignment with the War Department in Washington, D.C. and is located temporarily in Opelousas, La.

Gerald Wm. Shaw, *Ohio T '29*, is now city manager of Big Stone Gap, Va.



Three-letter Men of Pennsylvania Delta at Gettysburg College: Jack Fish, Top Ranking Athlete and Student; Al Sobolesky, All-Conference End in Football and 135-Pound Wrestling Champion of the Middle Atlantic States.

## Besser-Lindsey Awards

In 1924, Edwin E. Besser, *Ill. Ψ-Ω*, and J. Francis Lindsey, *Ind. Γ*, conceived and presented to Sigma Alpha Epsilon the Award bearing their name. It consisted of five hundred beautiful medals, handsomely engraved with suitable inscriptions, to be awarded at the fulfillment of the conditions to a senior in any chapter. The donors were interested solely in promoting leadership in the three great phases of college life—scholarship, fraternity, and athletics. This award is one of the great honors that may come to a member of the fraternity during his four years of college life.

Only one senior per year in each chapter is eligible for the award. There are three credentials necessary before the committee can pass upon the qualifications of any given candidate:

(1) A statement from the athletic department of the college or university to the effect that the candidate has received two major letters in any given sport.

(2) A statement from the registrar or corresponding officer of the college or university to the effect that the candidate has averaged 80 or thereabouts in scholarship during his college career.

(3) A statement from the chapter to the effect that the candidate has held office in the chapter or has been an outstanding man on the campus and in the chapter.

All applications for the Besser-Lindsey Award should be sent to Sigma Alpha Epsilon, P.O. Box 425, Evanston, Ill. The three statements listed above should accompany all applications for the Award, together with the name, school, chapter, and class year of the candidate.

A complete list of the men to whom this award had been given up to July, 1933, was carried on Page 105 of *THE RECORD* for September, 1933. Since that date to June 30, 1936 it has been given to the following:

Ala. Alpha-Mu	.. Addison F. McGhee	.. 1929
Ala. Alpha-Mu	.. Clarence E. Killebrew	.. 1934
Ala. Alpha-Mu	.. Gilbert E. McMillan	.. 1936
Ariz. Alpha	.. Charles B. Provence	.. 1935
Ark. Alpha-U	.. James T. Edmondson	.. 1935
Colo. Delta	.. Chester Cruickshank	.. 1935
Colo. Delta	.. William K. Riddell	.. 1934
Colo. Lambda	.. Ralph C. Jensen	.. 1933
Fla. Upsilon	.. Jack Holden Beckwith	.. 1935
Ga. Beta	.. McCarthy Crenshaw	.. 1935
Ga. Beta	.. William T. Maddox	.. 1934
Ga. Beta	.. John D. Bowden, Jr.	.. 1934
Ga. Epsilon	.. Albert Phillips Reichert	.. 1936
Ga. Psi	.. Joseph Bowie Gray	.. 1936
Idaho Alpha	.. Afton Barrett	.. 1935
Idaho Alpha	.. John H. Norby	.. 1934
Ill. Beta	.. Fred F. Frink	.. 1935
Ill. Beta	.. Robert L. Baker	.. 1934
Ill. Delta	.. Wellman France	.. 1935
Iowa Gamma	.. Gerald L. Smith	.. 1935
Iowa Gamma	.. Gene A. Wallar	.. 1935
Iowa Gamma	.. Kenneth G. Wessling	.. 1934
Ky. Epsilon	.. Henry C. McCown	.. 1935
Me. Alpha	.. Clark L. Abbott	.. 1935
Mich. Iota-Beta	.. Stanley W. Smith	.. 1934
Mont. Alpha	.. Wallace Wendt	.. 1935
Mont. Alpha	.. Emil Krisman	.. 1934
Mont. Alpha	.. James Young	.. 1935
Mont. Beta	.. Harold Gustave Stearns	.. 1934
Nev. Alpha	.. Eugene A. Salet	.. 1934
N. Y. Sigma-Phi	.. Edward M. Fried	.. 1935
Ohio Mu	.. Harry R. Henry	.. 1934
Pa. Delta	.. R. K. G. Rice	.. 1934
Pa. Theta	.. George G. Loveless	.. 1934
Tenn. Lambda	.. Shannon Robison	.. 1934
Tenn. Lambda	.. Cecil Appleby, Jr.	.. 1934
Tenn. Nu	.. Alvin E. Bell	.. 1934
Tex. Delta	.. Olin T. Mouzon	.. 1935
Tex. Delta	.. Sam P. Burford	.. 1934
Vt. A-S-P	.. Dexter B. Johnson	.. 1934
Wash. Alpha	.. Marion F. Felt	.. 1935
Wash. Alpha	.. Gordon A. Zwiebel	.. 1934
Wash. Beta	.. Oscar F. Erickson	.. 1934
Wash. Beta	.. John Robert Andrew	.. 1935
Wyo. Alpha	.. Harry Mills Astin	.. 1934
Wyo. Alpha	.. Walter W. Kingham	.. 1934

William H. Chambers, *Ga. E '27*, is practicing law at Quitman, Ga.

R. H. Allen, Jr., *Ark. A-T '35*, is an attorney-at-law at DeWitt, Ark.





Ohio Epsilon at the University of Cincinnati, 1935-36: Front Row, Agnew, Fraser, Andrews, Abbott, Rucker, Granger, Chase; Second Row, R. Peters, P. Kersker, Miller, Rhame, Hackney, Murphy, Schott, Koolage, Lawrence J. Bradford, Harold P. Ritter; Third Row, Reid, Helwig, Kennedy, Davis, Vinacke, Phillips, Alsfelder, J. Ritter, Westcott, Winder, Rose, Grindley, Schneider, Albrecht F. Leue; Fourth Row, Schwarm, Goyert, Gevedon, Mellon, Smith, Frasier, Baker, T. Kersker, Robinson, Rossborough, Griffith, D. Peters; Fifth Row, Warner, Shinkle, Day, Mitchell.



Illinois Beta at the University of Illinois, 1935-36: Front Row, Baron, Lumbattis, Groth, Parks, Tice, Anderson, Lynch, Brown, Bauman, Bard, Birkhoff, Frye, Weaver, Van Arsdell, Morrison; Middle Row, Costello, Knoebel, Stewart, Ramey, Judy, Kaeser, Cantwell, Moore, Essington, Yager, Blatchly, Glover, Shipton, Carroll, R. Campbell; Back Row, Loyd, Noel, H. Russell, Sights, Cronin, Duncan, J. Farrington, C. Farrington, Frush, Magnuson, Karch, Karriker, Schober, Fitch, Holcomb.



# CHAPTER CHATTER

## ALABAMA ALPHA-MU, Alabama Polytechnical Institute

*Campus Activities:* Spades, McTyeire, Campbell, Morland; OΔK, McTyeire, Campbell, Morland; Blue Key, McMillan, Broughton, Scott, Pease, Renfro, Burton, Bullard, Lee, Warren; Scabbard and Blade, Campbell, Broughton, Burton, McMillan, Pease, Renfro, Warren; TBΠ, Nichols, Pease; ΦKΦ, Pease, Warren; ΔEΠ, Burton, Walthall, Bullard; AEA, Broughton; HKN, Pease; TKA, Nichols; Executive Cabinet, Lee, McTyeire, Munger; Social Committee, Broughton, Lee; "A" Club, McMillan (Captain Baseball), McTyeire; *Glomerata*, Campbell (Business Manager); *Plainsman*, Morland; Cheerleaders, McTyeire, Lee; Golf, McCullough; Track, Garrison; Polo, Burton; Basketball, Morland; R.O.T.C. officers, Lt.-Cols., Pease, Warren, Major, McMillan, Captains, Campbell, McTyeire, Broughton, Blackwell, Renfro, Swenson, Weissinger, 1st Lts., Nichols, Putman, 2nd Lts., Shelby, Johnston.

## ALABAMA IOTA, Birmingham-Southern College

*Campus Activities:* OΔK, Hughes, McEniry, pres.; KΦK, Hughes, president.

## ALABAMA MU, University of Alabama

*Actives* 40. *Pledges* 12. *Scholarship:* 10th in 36 fraternities.

*Chapter Improvements:* House remodeled and redecorated; annex added, including kitchen and sleeping porch; dining room extended; two social rooms added; new dining room furniture bought; lawn landscaped. Total cost of improvements, \$12,500.

*Campus Activities:* *Rammer Jammer*, Howard, editor; ΦΔΦ, Folmar, president; ΦBK, Going; OΔK, Whitmire, Ansley, Allen; Druids, Plummer, pres.; Interfraternity Council, Allen, pres.; Law School Student

Council, Whitmire, pres.; P.A.T., Seward, pres.; Sophomore Class Pres., Plummer.

## ARIZONA ALPHA, University of Arizona

*Campus Activities:* OΔK, Blake; Class Pres., Noon, soph.; Scabbard and Blade, Barthels, pres.; Basketball, Vickers, capt.

## ARKANSAS ALPHA-UPSILON, University of Arkansas

*Actives*, 56. *Scholarship:* 4th in 13 fraternities.

*Chapter Improvements:* Horseshoe court built.

*Chapter Activities:* Blue Key, Davies, Leatherman, Mahoney, Makres, Boatright, McMath; Pres. Student Body, McMath; TBΠ, Kelley, Davies, Bourland; OT, Kelley, Davies; AZ, Bateman.

*Chapter Accomplishments:* The chapter has had one of the best years in its history, ranking high in intramural activities and fourth in scholarship, and being represented by one or more members in every organization of importance on the campus.

## CALIFORNIA ALPHA, Leland Stanford University

*Actives*, 34.

*Chapter Improvements:* Minerva Club established May 10, 1936; California Alpha incorporated.

*Campus Activities:* Quad, Fontius, Business Manager for the second year; *Daily*, Browne, editor; Dramatics, Lindahl, manager; ΦBK, Martin, Hope; School Annual, Hanson, ed.; TBΠ, Fontius; Ram's Head, Gordon, Bachman; Football, Holloway; Baseball, Barsocchini; Basketball, McCandles; Track, Hayes; Wrestling, Fontius; Fencing, Bowen, captain; Rugby, Wilson, Ainsworth, Damerl; Soccer, Hanson; Polo, Brook, asst. coach, Dwyer, Hammond; Interfraternity Board of Control, Wilson (asst. mgr. of Interfraternity Coöperative Buying Assoc.)

*Chapter Accomplishments:* The house came in for much publicity late in 1935 by winning the plaque given by Ram's Head, honorary dramatics society, for the best skit in the annual Big Game Gaieties. Mac Gordon composed the leading songs for this production.

## CALIFORNIA GAMMA, University of Southern California

*Campus Activities:* *El Rodeo*, Fisher, Archibald; *Daily Trojan*, Van Deerlin, ed. elect, Jones; Track, Bothwell, manager; Y.M.C.A., Baker, pres.; Men's Council, Warner.

## CALIFORNIA EPSILON, Occidental College

*Actives* 30. *Pledges* 20. *Scholarship:* 1st in 5 fraternities.

*Campus Activities:* So. Calif. Fed. of Cosmopolitan Clubs, Fisher, treas.; ΦKA, Snedecor; ΔΩ, Nunn.

*Chapter Accomplishments:* With decorations designed by Bob Fisher, the chapter won the cup for the best exterior fraternity decorations on Homecoming Day. Coach Joseph Pipal, Stan Langsdorff, Warren Rogers, and Gerry Ehmann, with other Occidental trackmen, went to the Drake (Iowa) relays and captured the 880 yard sprint and placed second in the mile.

## COLORADO ZETA, University of Denver

*Actives* 33. *Pledges* 1. *Scholarship:* 4th in 8 fraternities.

*Chapter Improvements:* New lawn and shrubbery; entire house renovated; new library installed with books furnished by members and Minerva Club; crystal punch bowl also given by Minerva Club.

*Campus Activities:* Track, Baker, Tanners; University Players, Betts, Tyler, Williams; ΦEΦ, Tyler, vice-pres., Profit, sec., DeLang, Shelby, Holland, Chandler, Neidiger; ΦBΣ, Chandler, Close, M. Johnson, Kavanaugh, Neidiger, Profit, Tyler; University Chorus, Chandler, Tyler; MBK, Close, pres., Tanner; Tennis, Chandler; Golf, Thihodeau, Teets; Basketball, Kavanaugh, Munn; Baseball, Walton, Kavanaugh; Football, Flinn, Walton, Heling; Orchestra, Erskine, Close; Band, Erskine; Intramural Mgr., Harrington; OΔK, J. Johnson, Page, Walton; Campus Commission, J. Johnson, sec., M. Johnson; ΦTN, J. Johnson; "D" Club, Tanner, Thihodeau, Kavanaugh, Walton, Hering; Campus Social Comm., M. Johnson; ΠΔΘ, Neidiger; AKT, McDanal; Inter-school Council, Page, pres., HΣΦ,



Arkansas Alpha-Upsilon at the University of Arkansas, 1935-36: Kneeling, Campbell, Leslie, F. Wilson, Prewitt; Seated, Norman, Russell, Bourland, Merrick, Buford, Bateman, Greening, Boatright, Fontaine, W. M. Lewis, Moody; Third Row, Somers, Davidson, Burton, Wynne, Gautney, Byrd, McClain, Leatherman, Makris, Davies, Rand, C. Wilson, Wright, Hart, Thomas; Back Row, Williams, Townsend, W. A. Lewis, Diffe, Guard, Morse, Ashcraft, Haven, Norton, Bissell, H. Bateman, Rhodes, Kelley, Wooten, Bond.



Profit, treas.; Col. Soc. of Engineers, Rogers; Philosophical Academy, Stump, pres.; TX and ΦΔK, Stump; Class Officers, Van Saun, Jr. treas., Walton, Sr. treas., School of Commerce, Page, pres.

**COLORADO LAMBDA, Colorado School of Mines**

*Actives 34. Pledges 1.*

*Chapter Improvements:* New drapes hung in dining and living rooms; automatic furnace installed; new carpets for all halls and stairways furnished by Minerva Club; new curtains provided for entire house; rear lawn leveled and trees planted.

*Campus Activities:* ΣΤΕ, Tripp, Lee Jackson, Horn; TBII, Lee, pres., Horn; ΘΤ, Christman, Meyer, Mitchell, Thayer, pres.; Scabbard and Blade, Rabb, pres.; Blue Key, Evans, Pellman, Horn; "M" Club, Christmann, Mitchell, Meyer (co-captain of football), Ripley, Nichols, Horr; KKT, Kelleve, Jackson, Pellman; Class Presidents, Meyer, Jr. Class, Tripp, Soph. Class; Interfraternity Council, Evans, pres.



Nine ΣΑΕs, Members of ΟΔΚ at Emory University, Georgia Epsilon's Big Delegation in Mu Circle of the National Leadership Fraternity: Front Row, Ted Leigh, Dick Brumby, Ed Pendleton, Jack McMichael; Back Row, Albert Stubbs, Fred Lagerquist, Albert Reichert, Chester Kitchings, and Fred Wilson.

**FLORIDA UPSILON, University of Florida**

*Chapter Improvements:* On March 23, 1936, the dining room was opened, fulfilling a dream of several years. A new living room was added in 1935 and the old converted into the new dining room; the old hallway was closed and several closets were removed to make space for a kitchen capable of feeding fifty hungry men. A new stove and an electric refrigerator were purchased, as well as eight mahogany tables and chairs to match.

*Campus Activities:* 1936 Hall of Fame, Dell, Smathers; Chancellor of the Honor Court, Waldo; R.O.T.C., Lt.-Col. Beckwith, Captains, Livesay, Gillen, M. Brown, Stembler, 1st Lt. Cannon; Basketball, Smathers, Capt., Beckwith, Gaither (3 of the 5 positions); Football, Beckwith, Kicliter, Duggan, McCampbell; Boxing, Nottingham, Mgr.-elect, Livesay; Track, Peeples, Richardson; Baseball, Adams; Golf, Ramsey; Blue Key, Dell, Gaither, Graham, Waldo, Smathers, Beckwith; Homecoming Chairman, Dell; ΑΕΔ, Beckwith, Taylor, Thorpe. AKT, Shelfer, Arnold, Bob McGahey, Pierson, sec.; ΔΣΠ, Davitt, Hampton; TKA, Waldo, Sec., Graham; Debate, Graham, Smathers, Waldo, Young; KKT, Carmichael; Band, Carmichael, Shelfer; Forestry Club, Stewart, vice-pres.; ΦΣ, Stewart; Ag Club, Lytle; Toreador Club, Lytle; Propellor Club, Cannon, pres., Cobb, Pierson, Nottingham, Bob McGahey, Reeder, Arnold; Sabres, Beckwith, Gillen, Stembler, Dell; L'Apache, Cobb, Gillen, Taylor, Ramsey, Stephenson, Haynes; Pirates, Dell, Beckwith, Smathers, Graham, Humkey, Gaither, Andrews, Thorpe, Bob McGahey, Stembler, pres.; Colonels, Gaither, Dell, Gillen, Stembler, Daniel (Assoc. Justice); Florida Players, Smathers, Graham, Young.



At the R.O.T.C. Training Camp at Fort McClellan, Ala., during the Summer of 1936, ΣΑΕ Led All Fraternities with Twenty-Five Representatives of Whom the Following Twenty-One are Shown in the Picture: Front Row, Wood, Dilatush, and McMillan, Tenn. K, Wright, Ga. B, Swift, Ga. Φ, McDonald, La. E; Middle Row, Gentry, Stack, and Owens, S.C. Γ, Fryfogle, N.C. Θ, Strahan, La. E, Covington, Ga. B, Fort, La. E, Robinson, N.C. Θ; Back Row, Sanford, Tenn. K, Snyder, S.C. Γ, Smith, Tenn. K, Major Claude M. Adams, Tenn. K '18, Baisden, Fla. T, Captain Lloyd D. Bunting, Ill. B '16, Stewart, La. E.

**GEORGIA BETA, University of Georgia**

*Actives 53. Pledges 5. Scholarship: 11th in 19 fraternities.*

*Chapter Improvements:* House painted; bathrooms remodeled; backyard fixed up; radio, ping pong table and stove purchased; dining room capacity increased.

*Campus Activities:* Bowden, Sphinx, R.O.T.C. Col., Gridiron Club, ΟΔΚ, I.R.C.; Biftad, Sr. Round Table. "C" Club, Phi Kappa, pres. Jr. Cabinet, basketball (3 years), honor student (4 years), Military Dept. honor grad.; Rogers, editor of *Red and Black*, bus. mgr. University Theatre, ΦBK, ΦKΦ, ΟΔΚ, Sphinx, "X" Club, asst. in Journalism School; Latimer, Gridiron Club; Covington, Asst. bus. mgr. *Red and Black*, golf, swimming, financial mgr. athletics, Scabbard and Blade, pres. Jr. Cabinet, R.O.T.C., Honor student; McGinty, "X"

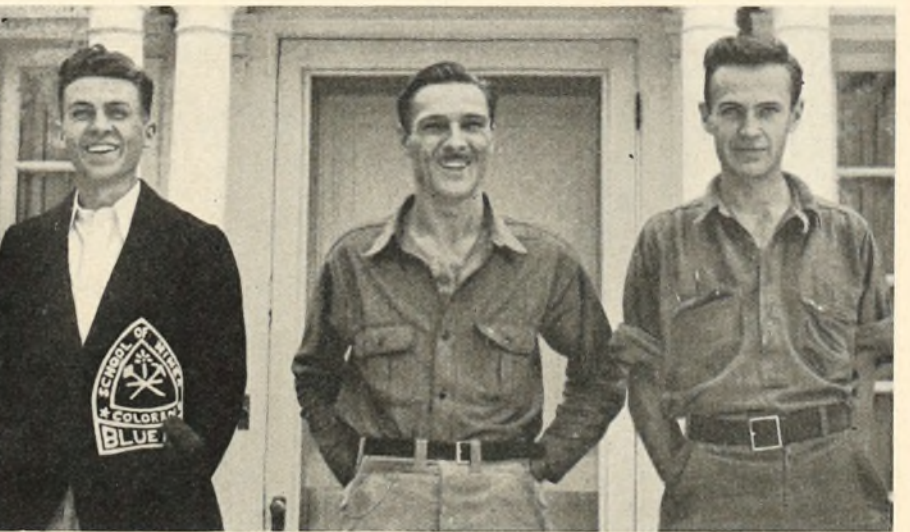

Outstanding Students at the Colorado School of Mines, Members of Colorado Lambda, Recently Elected to Membership in Tau Beta Pi, National Honorary Scholastic Fraternity for Engineers: Fred Horn, President of the A.I.M.M.E., Member of Blue Key and C.S.E. and R.O.T.C. Cadet Officer; Edgar Clayton, Campus Scholarship Leader; and Jack Lee, One of Two Juniors Pledged to Tau Beta Pi.





Members of Rhode Island Alpha, Prominent on the State Campus: Arthur Lepper, Intramurals, Band and Glee Club; Edward R. Lodge, President of Phi Delta, Intramurals; Henry B. Fletcher, Honoraries and Band; William B. Phelan, Baseball; Peter J. Murray, E.T., Track and Intramurals; Warren Johnson, Honor Student, Track.



Washington City Rho at George Washington University, 1935-36: Front Row, Charles R. Allen, Province Recorder-Treasurer, Verbyrcke, Trego, Freshman, Little, Robert Milenburg, Fly, Turpin; Second Row, Warfield, Kelley, Edwards, Ames, Coleman, Heslep, Hay, Mother, Hargrave, Paul Milenburg, Jamieson, Koontz, Bauman, Langlois, Greenwalt; Third Row, Conkey, Chandler, Kirkpatrick, Taylor, Jones, Saugstad, Blackburn, Fry, Free, Hubbard, McIntosh, Hargett, Alexander, Joss; Back Row, Rittenour, Houston, Hand, Pugh, Wilson, Snodgrass, Crooks, Rhodes, Davis, Woodin, Kerr, Rightsell, Campbell, Wibbey, Carnahan, Coleman, Merrill.



Actives and Pledges of North Carolina Theta at Davidson College, 1935-36: Front Row (Seniors), Newton, Merchant, Mickley, Brown, Thomas, Marchant, Shuford, Eve; Second Row (Juniors), Brittain, Johnson, Mills, Robinson, Fryfogle, Clark, Armfield; Third Row (Sophomores), Barksdale, McLean, Nicholson, Williams, Moore, Matthis, Faison; Fourth Row, Miller, Latimer, Edgerton, Erwin, Willingham, Preston Marchant, Cauble, Dade (Affiliate); Fifth Row, Hackney, Sloan, Whitlock, Florence, Patton, Kornegay, Dunn, McCulloch.





North Dakota Beta at North Dakota State College: Warner Litten, Business Manager of Year Book, E.A. Spring Term; Members of Scabard and Blade, Akeley, Litten, Beckwith and Fredrikson (President); William Akeley, ROTC Adjutant, E.A. Fall Term.



South Carolina Delta at the University of South Carolina, 1935-36: Front Row, McKay, Brunson, Moore, Harley, Walton, Lumpkin, Wingfield, H. Burns, Good, Hart, Hill, Ford, Bruce; Second Row, Pierce, Morgan, Crawford, C. Horger, Bradham, Hagood, Mims, Manning, McNulty, Rogers, Bowren, R. Horger; Back Row, B. Burns, Hughes, Dial, Tomlin, Capehart, Boykin, Cantey, Bunch, McClellan, Culler, Walker, Atkinson, Tobias.



Iowa Gamma at Iowa State College. Upper Left, Members of TBII and HKN: William Brown, William Green and Dillon Turney. Upper Right, Varsity Letter Men: William Grant, Maynard McHardy, Robert Freeman, Donald McArthur, Thomas Neal, Robert Wempe. Lower Left, Cadet Officers: Front Row, Arthur Knapp, Boyd Pestotnik; Rear Row, Robert Treneman, Donald McArthur, William Grant, Charles Jenson. Lower Right, Cardinal Key: Kenneth McGuinness, Winn Heyer, Prof. C. A. Iverson, President C. E. Friley, Thomas Neal.





Wisconsin Alpha at the University of Wisconsin: Left, Bowden Davis, Varsity Golf, "W" Winner; Center, Intramural Trophy Won in Competitions with Forty Teams, Guarded by Tom Wood, Robert Howell, Bowden Davis, George Blanchard, Leo Roethe, and John Etter; Right, Gordon Fuller, Varsity Basketball, and Bill Bunt, Varsity Track.



Florida Upsilon Leaders, Upholding the Standard of ΣAE at the University of Florida. Left, Two E.A.s and a Star Debater: John Stembler, William Gillen, George Young. Right, Members of Blue Key: Front Row, Sam T. Dell, Past E.A., Florida Hall of Fame for 1936; Selden Waldo, Debater; William Gaither, Past E.A.; Standing, Phil Graham, Debater; George Smathers, Debater, Florida Hall of Fame for 1936; Jack Beckwith, Outstanding Athlete, Besser-Lindsey Award.



Basketball Stars of Montana Alpha at Montana State College; Albert Zupan, Howard Dissley and Eli Doyra.



Cadet Officers of Indiana Beta at Purdue University: Rogers Hartman, Robert Brayton, James Hudgens, John Wassman, John Anning, and Clyde Webb.

Club, I.R.C., Jr. Cabinet; Biftad, Asst. Mgr. football, R.O.T.C., Gridiron Club, nominated for Rhodes Scholarship, 1935-36, honor student; Shaw, Mgr. Track; Wright, Mgr. Football; Timmons, Varsity debate, mgr.; Flynt, varsity debate, ΦK, pres.; Cleveland, honor student; Kennedy, basketball; Johnson, football, track; Campbell and Little, golf.

**GEORGIA EPSILON, Emory University**

*Chapter Improvements:* New radio-phonograph bought; new library given fifty books.

*Campus Activities:* ΦBK, Stubbs, Reichert, Wilson, McMichael; OΔK, Stubbs, pres., Reichert, Wilson, McMichael, Brumbv. Pendleton, Leigh, Kitchings, Lagerquist; DVS, Stubbs, Pendleton, Reichert; Y.M.C.A., Wilson, pres.; Glee Club, McMichael, Brumby, Mgr., Wardlaw, Asst. Mgr., Kitchings, pres., Pardee, Humber, Johnston; Honor Council, Reichert, Pendleton, Abernathy; *Phoenix*, Pendleton, editor, R. Harwell, assoc. ed., Wyatt; *Wheel*, Abernathy, bus. mgr.; *Campus*, McMichael; Emory Players, Pendleton, vice-pres.; Orchestra, Pardee, pres.

**GEORGIA PHI, Georgia School of Technology**

*Campus Activities:* OΔK, Rankin, Smith, Perkerson; Honor Roll, Long, McKown, Eager; Skull and Key, Swift, J. Wilcox, Appleby, Spencer, B. Jones, Bickerstaff; Bulldog Club, Swift, J. Wilcox, Spencer, Bickerstaff, Long, Dean, Milligan, Alexander; track, Rankin, capt., Spencer, B. Jones, R. Jones, Bickerstaff; basketball, Appleby, B. Jones, Hancock; football, J. Wilcox, Appleby; Swift, bus. mgr. *Yellow Jacket*; Rankin, pres. Oil Can Club, capt. cross-country, sec.-treas. Senior class; Appleby, sec.-treas. Sophomore class, baseball; Long, pres. ΦΗΣ; McKown, TBII.

**GEORGIA PSI, Mercer University**

*Actives 16. Pledges 10. Scholarship: 4th in 9 fraternities.*

*Chapter Improvements:* New radio and phonograph and new living room furniture.

*Chapter Activities:* Pres. Panhellenic Council, Grey; Football, Dodd, Allen, Thomas, Bloodworth, Tyson; Basketball, Allen, Bloodworth; Baseball, Bloodworth, Granade, Tyson; Student Mgrs., Bunch, Tarver; Blue Key, Gray, Thomas; *Cauldron*, Overby, bus. mgr., Allen, Bunch, Rabun; *Cluster*, Tarver, Berg; Glee Club, Knox, Rabun, Tarver; Varsity Debate, Rabun; Players, Overby, Rabun; Representative on Athletic Board of Control, Allen; Student Body vice-pres., Thomas; Highest Scholastic Honors in University, Rabun.

*Chapter Accomplishments:* Tied for first place in interfraternity basketball league, Granade and Stewart making all-star team and Granade being high point man. In the annual Freshman-Sophomore flag rush, Stewart pulled down the flag and thus became the second freshman since 1910 to accomplish this feat.

**ILLINOIS BETA, University of Illinois**

*Actives 45. Pledges 4. Scholarship: 8th in 52 fraternities.*

*Chapter Improvements:* New bronze doorplate put up and new fixtures installed in second floor washroom; house painted and floors refinished.

*Campus Activities:* National Collegiate Players, Parks, Pirot, Arepo; Track, Fray, Huntley; Basketball and Baseball Numerals, C. Farrington; Golf Numeral, Holcomb; ΦΙΣ, J. Farrington, Karracker, Schober; Scarab, Rupe, Schober; Varsity Glee Club, Sipton, Arepo; *Illio*, Loyd; Star Course, Karch; Schem, Huntley; Illinois Union, Student-Alumni, Judy.



**ILLINOIS DELTA**, James Millikin University  
*Actives 25. Pledges 3. Scholarship: 2nd in 3 fraternities.*

*Chapter Improvements:* New radio and vacuum cleaner bought; painting, decorating, and remodeling done on the house; new shrubbery planted in the yard.

*Campus Activities:* Newton, pres. Senior class, vice-pres.  $\Delta\Omega$ , Football mgr., "Campus Leader"; Kyle, ed. and bus. mgr. of *Decaturian*,  $\Delta\Omega$ , sports ed. of *Millidek*; Golds, "Campus Leader"; Young, bus. mgr. of *Millidek*; Sanks, basketball mgr.,  $\Delta\Omega$ ; Lewis, sports ed. of *Millidek*,  $\Delta\Omega$ , head cheer leader, asst. mgr. of *Millidek*; Matthew, football; Dawson, swimming; Russell, pres. Student Council, bus. mgr.-elect of *Decaturian*,  $\Delta\Omega$ , football; Rademacher, football; Wright,  $\Delta\Omega$ , tennis, basketball; Bell,  $\Delta\Omega$  football mgr.; Gravenhorst, treas. of Soph. class and Student Council; Huff, basketball mgr.; Folrath, bus. mgr.-elect of *Millidek*; Kuhle, intramural mgr. for school; Miller, Student Council, pres. Freshman class; Taylor, basketball and football.

*Chapter Accomplishments:* Won the intramural championship of the school this year. Seventeen men have been in dramatic presentations as members of the Town and Gown Plays.

**ILLINOIS PSI-OMEGA**, Northwestern University

*Actives 39. Pledges 10. Scholarship: 10th in 19 fraternities.*

*Chapter Improvements:* The large hall located on the fourth floor has been made over into a recreation and lounging room; a grand piano, radio, and several new pieces of furniture have been bought, as well as a pool table and a ping-pong table. This has relieved much of the noisiness of the downstairs living room and rapidly is becoming the most popular room in the house.

*Campus Activities:* Seyl, mgr. dramatics, naval ROTC battalion commander, pres. Sextant; Copeland, pres.  $\text{H}\Sigma\Phi$ .

**IDAHO ALPHA**, University of Idaho

*Actives 47. Pledges 3. Scholarship: 6th in 12 fraternities.*

*Chapter Improvements:* Chapter room remodeled, repainted and equipped with rostrum and officers' stations.

*Campus Activities:* Banks, Exec. Board; S. Rich, pres. Freshman class; G. Rich, vice-pres. Senior class, track, football, cadet col., Blue Key,  $\Sigma\text{T}$ ; Lincoln, Blue Key; Thiessen, football; Black, baseball; Allison and Neill,  $\Phi\Delta\Delta$ ; Hegsted,  $\text{A}\Sigma$ ; Herron,  $\Phi\text{H}\Sigma$ .

**INDIANA ALPHA**, Franklin College

*Campus Activities:* Blue Key, Chupp, Boyer, Criswell, McCarty, Barrow; Student Council, McCarty, pres.; Football, McCarty, capt.; pres. Junior class, Ditmer.

**INDIANA BETA**, Purdue University

*Actives 45. Pledges 13. Scholarship: 25th in 37 fraternities.*

*Chapter Improvements:* Furnace stoker installed and cinder hopper constructed to facilitate handling of ashes; new rug put on steps to second floor; entire first floor re-decorated and painted.

*Campus Activities:* Editor of *Debris*, Iron Key, Lt.-col. in ROTC. Catalyst, Gimlet Club, Scabbard and Blade, Brayton; Football, Drake, Purdy; Fencing, McWilliams; Squash, Noll; Golf, Dobelbower; Junior Prom Comm., Drake; Football Numerals, Dean, Paulos, Dilts; Basketball Numerals, Dean; Fencing Numeral, Hoffman; Cross-Country Numeral, Long.

*Chapter Accomplishments:* Of the entire house, 70% of the members are in campus activities. The chapter finished a close sec-

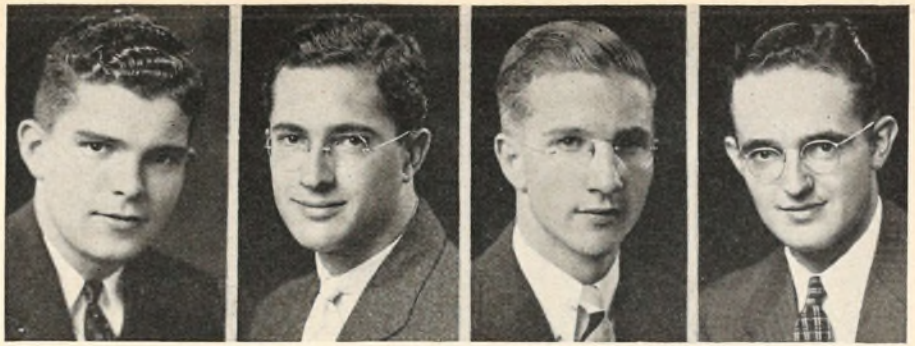

Keeping Ohio Delta at the Front on the Ohio Wesleyan Campus: Dale Rosecrans, Second Semester E.A., Member of Champion Intramural Basketball Team; Gilbert Barnes, First Semester E.A., Phi Beta Kappa and Rhodes Scholar Candidate; Cassius Fenton, Editor of *Le Bijou*, the University Year Book, Varsity Debate Team; William Young, Jr., Business Manager of *Le Bijou*, Y.M.C.A. Cabinet.



The Alphas had it at Fort George Wright during the 1935 R.O.T.C. Camp where  $\Sigma\text{A}\text{E}$  was represented by the nine men shown in the photograph as follows: Back Row, Hilary Raeb and Samuel Plummer, *Wyo. A*; Gay Kravik, *Mont. A*; George Rich, *Idaho A*; Laurence Conrey, *Wyo. A*; Front Row, Robert Mrumage, *Wyo. A*; Captain Clarence E. Jackson, U.S.A., *Mont. A '23*; Charles Smith, *Idaho A*.

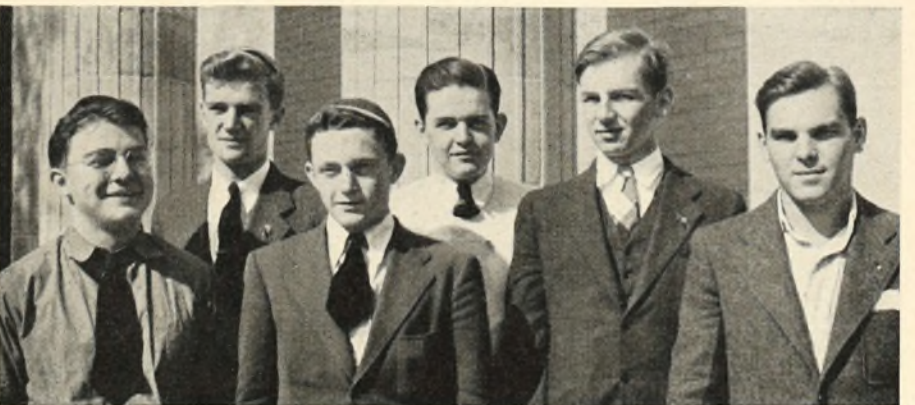

New York Sigma-Phi at Bard College: Top, Group from the Active Chapter, Including Robert Haskell, Captain of Cross Country; John F. Hicks, E.A., Student Marshal, Baseball, Dramatics; Ted Smyth, Tennis Captain and Singles Champion; Bottom, Part of the Pledge Delegation.





Texas Delta at Southern Methodist University, 1935-36; Front Row, Fitzgerald, J. Schley, Arthur Johnson, Mother Veal, Charles Cullum, Bill Shirley, Dan Voss, Jamie Gough; Second Row, P. Schley, Hemphill, Shamburger, Alderson, Mitchell, Shuford, Works; Third Row Leake, Norwood, Gaines, Yakeley, Smith, Caldwell, Sullivan, Bradfield, Noel; Back Row, Lee, Hutchinson, Allen, Thompson, King, Honea Manning, Webster Banks, McLaughlin.

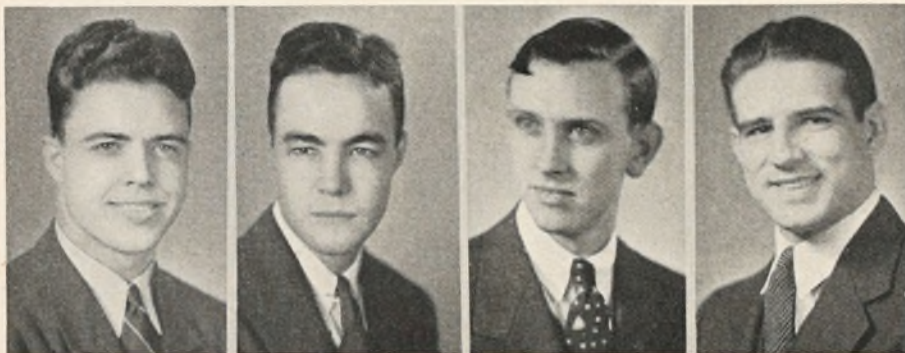

Leaders on the Southern Methodist Campus, Members of Texas Delta: Arthur Johnson, Varsity Football Center, Vice President of Senior Class, Blue Key; Charles Cullum, Former E.A., Editor of Campus Paper, President of Sigma Delta Chi, Blue Key; Davis Noel, Editor of Yearbook; Harry Shuford, E.A., Football Captain, 1935, President of Senior Class and of Blue Key.



Campus Leaders at the University of South Carolina, Members of South Carolina Delta. Above: Burns, Vice-President Freshman Law Class; Hill, Boxing, K.S.K., O.D.K.; Wingfield, Tennis, Vice-President A.S.C.E., Past E.A.; Good, Baseball, Secretary of Cotillion Club, E.A. Below: Cantey, Basketball, Track; McNulty, Manager of Boxing; Hart, Manager of Football, Secretary German Club, Vice-President Pi Gamma Mu; Walton, Secretary-Treasurer Senior Class, Drum Major, E.D.A.

ond in the interfraternity athletic competitions, and recently won the golf championship.

**INDIANA GAMMA**, University of Indiana  
*Actives 52. Pledges 10.*

*Chapter Improvements:* Chapter room and dining room repainted; new furniture and rugs in large reception hall; some new furniture in study rooms.

*Campus Activities:* Burton, football; Grills,  $\Theta\Lambda\Phi$ , wrestling; Hire, Taps; White-sell and Larmore, University doubles ping-pong champions; Fetchman, basketball; Tuthill, Gilliat, Bretz,  $\Phi\Pi\Sigma$ ; Heistand, Risher, F. Johnson, football; Holmquest, Loshier, baseball; Holmquest, Heistand, Flanigan, all-university intramural basketball team; Wade, wrestling champion for two years; Coyle, R. Johnson, Olds, glee club; Storms, AXE; Eller, R. Johnson, *Indiana Daily Student*; Koegel, *Le Cercle Francais*, Taps; Getz, Soph. football mgr.; Olds, Satterfield, Logan, freshman football; Cook, Union Board, Sphinx Club; Roberts, baseball, Sphinx Club; Crossland,  $A\Phi\Omega$ ; Dunn, pres.  $KK\Psi$ .

**IOWA GAMMA**, Iowa State College

*Actives 43. Pledges 16. Scholarship: 27th in 32 fraternities.*

*Campus Activities:* *Iowa State Student*, Heyer, Hanssen, McGinness, Arnold, Moore, Hilscher, Muller, Bliss, Seeley; Student Publications Board, Heyer; *Bomb*, Hansen, Searing; *Iowa Engineer*, Green, Turney, Mellam, Haldeman, Clark;  $\Sigma\Delta X$ , Heyer, pres.;  $\Phi M A$ , McHose; Glee Club, McHose, Stevens; Cardinal Key, Heyer, McGinness, Neal; Cardinal Guild, Neal, Armstrong; Football, Neal, Poole, Smoke, Strackbein, Hansen; Track, Neal, Poole, Freeman, Brown; Swimming, Grant, Wempe, Friley; Varsity "I," Grant, Wempe, Freeman, Neal, Poole, MacArthur; Basketball, Poole; Athletic Mgrs., Treneman, H. Spencer, Knapp, Potter, Lorimer, C. Spencer, Smith, Hansen; Polo, MacArthur; Cadet Officers, Smith, MacArthur, Armstrong, Grant, Treneman, Jenson, Knapp, Pestotnik; Band, Pestotnik; AZ, Heyer;  $A X \Sigma$ , Cooper;  $I K N$ , Turney, Green, Brown;  $T B \Pi$ , Turney, Green, Brown; Student Publications Board, Heyer, pres.



**KANSAS BETA, Kansas State College**

*Actives 43. Pledges 24. Scholarship: 12th in 22 fraternities.*

**Chapter Improvements:** Following the loss of the services of Mrs. George Byram because of illness, Kansas Beta has been fortunate to secure as housemother Mrs. Effie Chaffin of Caldwell, Kan. In the fall of 1935 two rooms were so successfully finished and furnished for her use that all visitors to the house comment on the addition.

**Chapter Activities:** AZ, Moreen, vice-pres., Murphy; Blue Key, Moreen, Stewart, Murphy; Scabbard and Blade, Stewart, Moreen, Klinger, Shideler, Harvey, Murphy; Publications, Henderson, Jarrett, art director, Wetta; *Collegian* staff, Flagler, Shideler, Rooks; *Kansas State Engineer Staff*, Longerbeam, Osten; Football, Elder, Hayes, Rooks, Stephens; Track, Rooks, Hayes; Swimming, Izard; Boxing, Stephens; Steel Ring, Izard, Henderson; Horticulture Club, Murphy, Moloney; Scarab, Cool; Senior Men's Panhellenic, Wetta, pres.; Collegiate 4-H Club, Moreen, Wetta, Wenrich; Block and Bridle, Moreen, Cool, sec., Wetta, Wenrich; ΦKΦ, Henderson, Quinn, Murphy, Stauffer, ΠΠΠ, Meyer, Elder, Moloney, Robinson, Quinn; Band, Osten, Hammond; Gargoyle, Jarrett, Longerbeam; Missouri Valley Forensic Contest, Jarrett, Schade; ΦKΕ, Stephens; Manhattan Theatre, Schade, Hammond; Lt.-Col. in R.O.T.C., Moreen.

**KENTUCKY EPSILON, University of Kentucky**

*Actives 35. Pledges 20.*

**Chapter Improvements:** Venetian blinds and shades in living room; rooms papered; new rugs on ground floor; lawn improved by grass seed and lattice work; new trophy case.

**Campus Activities:** Garling, editor of *Kentucky Kernel*, pres. ΣΔΧ, editor of *Sourmash*, Student Council, Guignal Players, OΔK; Nichols, basketball mgr., Junior intramural mgr., Strollers, Pershing Rifles, Scabbard and Blade, Lances, Guignal Players, Keys, OΔK; May, basketball mgr.; McCauley, football mgr.; McTulloch, capt. tennis.

**Chapter Accomplishments:** Winner of



Prize-Winning Homecoming House Decoration of Ohio Tau at Miami University.

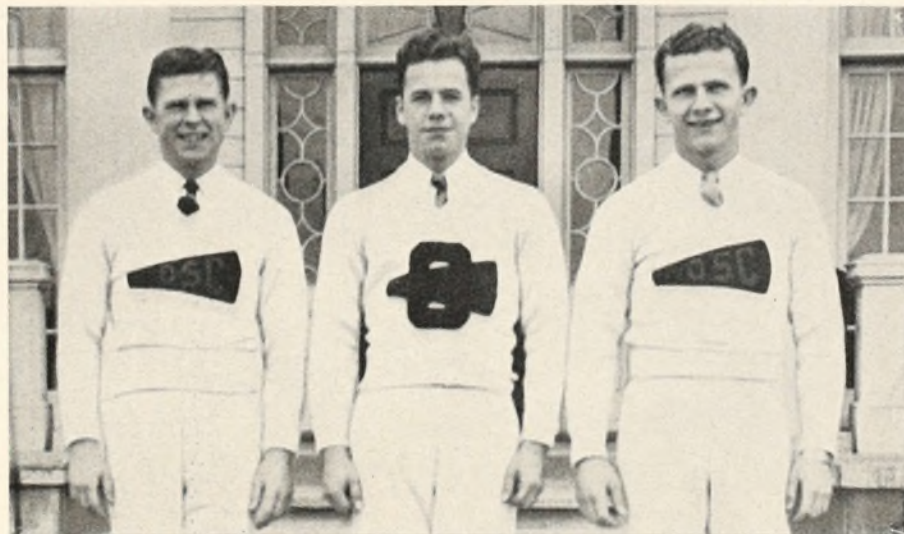

Tom Haley, Yell King of Oregon State College, Corvallis, and His Assistants, Jack Martin, Left, and Dick Martin, Right, All Members of Oregon Alpha.



Maine Alpha at the University of Maine, 1935-36: Front Row, Wheeler, Beverage, Saunders, Webster, Mrs. Edith McCollum, Matron, Hutchins, McEachern, Heald, Ramirez, K. Chute; Middle Row, Thompson, Reidman, Heald, Mack, Thayer, Murphy, Severy, Crabtree, Miller, Hunnewell, Bessom, Stromberg; Back Row, Albert, Hart, Neal, Roundy, Sullivan, Gilbert, G. Chute, Blanchard, Hersey, Abbott, Laurin.



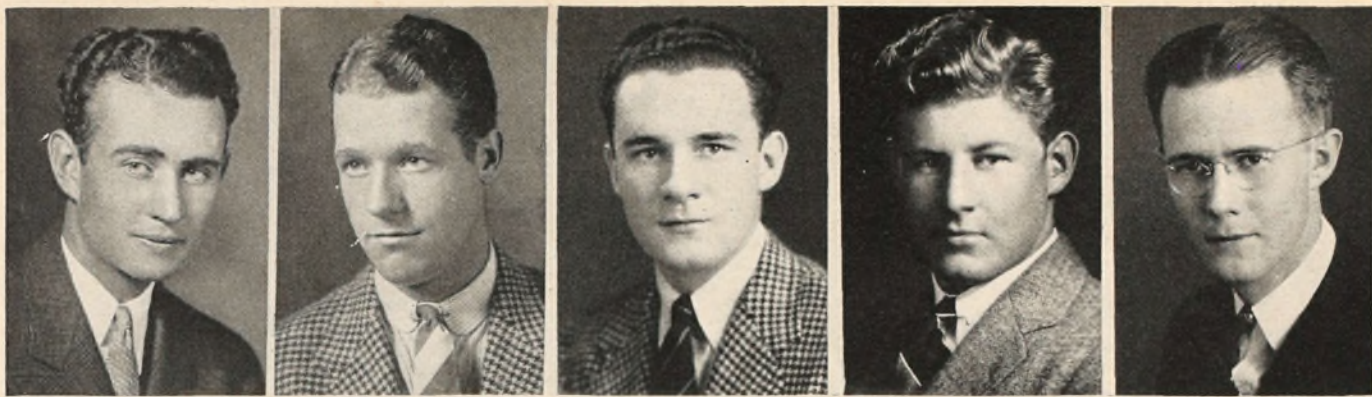

Outstanding Men on Missouri Campus, Members of Missouri Alpha: Stewart Blunk, President of Panhellenic Council, Polo Letterman; Henry Hoyt, Vice President of Student Body; Albert Lowe, Football, Weekly and Annual Staffs, ΑΔΣ, Cadet Officer, Student Council; Vernon Castle, Secretary-Treasurer of "M2 Men's Club," Football Letterman for Two Years; Billy Jack Von Lackum, Captain of Cadet Band and President of AKK.



Campus Leaders at St. Lawrence University, Members of New York Rho. Above, Lester Guest, Cheer Leader; Gerald Van Duyee, Football Manager; Edgae Fox, Baseball Manager; Livingston Brown, Football Manager; Elmer Dunlap, Track; Fletcher Munger, Manager of Track; Hugh Purcell, Varsity Basketball and Baseball; John Ackley, Varsity Basketball and Baseball; Harold Berry, Varsity Golf; Anthony Paczkowski; Varsity Football and Baseball Star. Below, Wesley Plumpton, Secretary-Treasurer of Sophomore Class; Orville Edwards, President of Sophomore Class; Charles Rockwell, Chapter Song Leader; Horace Otway, President of Junior Class; Douglas Robinson, Track; William Crocker, Editor of Campus Weekly; Lewis Zoller, Track and Tennis; John Haskell, Secretary-Treasurer of Freshman Class; William Martin, President of Freshman Class.



Members of Oklahoma Mu, Outstanding Graduates of Oklahoma A. and M. College, June, 1936: Bob McCreery, Outstanding Electrical Engineering Student; Frank Whiteside, Piano Major, ΦΗΣ; J. C. Lovelady, Valedictorian with a Four-Year Average of 2.96, Lt. Col. R.O.T.C., Blue Key, ΦΗΣ, Scabbard and Blade, Pershing Rifles, Honor Military Senior, HKN; P. O. Bridgeman, Commerce Major, Scabbard and Blade, Pershing Rifles, ΠΕΠ; Jack Fredenberger, President Student Ass'n., Lt. Col. R.O.T.C., Varsity Yell Leader, Student Senator, Panhellenic, ΦΗΣ; Max Mitchell, Honor Senior of Class, Winner of Outstanding Senior Cup, ΦΗΣ, President Y.M.C.A., President ΚΚΨ, President Band; Henry C. Bennett, President of Oklahoma A. and M. College and Alumnus of Oklahoma Mu; Henry P. Kerr, ΦΑΥ, President Chemical Society, ΦΗΣ, Major in R.O.T.C.; Marvin Riley, ΣΤ, ΦΑΥ, Chemical Society; Byrl Killian, President F.F.A., ΑΖ; Jack Browder, Captain of Best Drilled R.O.T.C. Company; John Patterson, Band, Symphonic Orchestra, "O" Club, Track Team, ΣΤ.





Missouri Beta at Washington University, 1935-36: Front Row, Modert, Ingham, Percival, Redman, Schopp, Knobel, Ford, Hampton, White, Doyne, Hall, Underwood, Blythe, Bloom, Murphy; Middle Row, Pickering, Byrne, Cospser, Kruth, Bushyhead, Henry, Gibbs, Moses, von der Au, Gilbert, Cartwright, Locke, Edele, French, McFarland, Leutwiler; Back Row, Johnson, Fargher, Norden, Henderson, Caldwell, Beckers, Paine, Haeussler, Becker, Hoffmann, Dusard, McSpadden, Barnes, Thompson, Bryan, Clark.



Georgia Phi at the Georgia School of Technology, 1935-36: Front Row, Rankin, McKown, Eager, Dean, Swift, Butler, Lokey, Milligan, Alexander, Munroe; Second Row, Holt, Gantt, Rees, Rhodes, Wyatt, Campen, Doe, Henderson, Gliedman, Nelson, Rirst; Third Row, Bickerstaff, Young, Anderson, Montgomery, Tennison, Fitzpatrick, Richardson, Flagler, Smith, Legg, Tillford, Morrison; Back Row, McCathern, Irwin, Duncan, Holst, Hancock, Doe, Greene, Murphy, Munford, Ferrell, Freeman.



North Dakota Alpha at the University of North Dakota, Grand Forks, photographed at the time of the visit of the Eminent Supreme Recorder, February 15, 1936: First Row: Jungers, Kennard, Britten, Hennings, Olson, Thysell, Homme, Kunkel. Second Row: Bowen, Mikkelsen, Newell Fait, Murphy, Lauren Foreman, E.S.R., Darrell Dahl, Krick, George Fait. Third Row: Shjeflo, Toman, Hoppert, O'Leary, Van Horne, Gaebe, Kilander, Herman Dahl, Peterson, Forrest, Thompson, Ordway, Harmon. Fourth Row: Malcolm Crawford, John Crawford, Smith, O'Brien, Muus, McEnroe, Christianson, Haas, Arman, Eastgate, Petrucci, Tharpe.





Seven of Eight Seniors Graduated by Ohio Sigma at Mount Union University, 1936: Glenn DeHoff, Robert Dunlap, Thomas Weir, William Morris, Carson Bergert, Homer Briggie, and Ernest Johnson. Thomas Trott is the Senior Not Shown in the Picture.



Doing Honor to Minerva at Oregon State, Members of Oregon Alpha. Top Row: Wilfred Sundby, Chairman for Christmas Interfraternity Dance; Willis Baker, Chairman of Sophomore Cotillion; Don Hampson, Chairman of Freshman Dance; John Gallagher, Co-Chairman of Junior Prom; Gilbert Hopkins, Chairman of Senior Ball; Martin Blakeley, Assistant Manager of Yearbook. Lower Row: James Kelley, President of Freshman Class; Warren Gillis, Varsity Football; James Wahoske, Freshman Football; Bob Schulz, Freshman Swimming; Ray Jenson, Chairman Junior Dance; Duck Cavlon, Salesmanager for Yearbook.



Maryland Rho-Delta at St. John's College, 1935-36: Front Row, Leslie, Sasscer, Wall, Meyers, DuShane, Collinson, Harman, Digges, Staylor; Second Row, Brown, Wingate, Sellman, R. K. G. Rice, Chapter Adviser; Lauren Foreman, E.S.R.; Somerville, Wiseman, Clark; Third Row, Hyson, J. B. Gray, Moore, Calhoun, Ross, Lambros, Roberts, Young, Bachmann, Hilles, Bonifant, Tucky, Early; Back Row, Todd, Coulson, Birmingham, Hall, J. F. Gray, Warburton, Englar, White, Lathrop, Hearn, Cunningham, Medford, Stout, Ash, Stevens, Clayton, Miller, Sadler.

cup for most points in intramural sports during 1935-36.

**KENTUCKY KAPPA, Centre College**

Actives 14. Pledges 5. Scholarship: 2nd in 6 fraternities.

Chapter Improvements: One room in house set aside as a recreation parlor.

Campus Activities: Hanratty, editor of 1935-36 *Olde Centre*, editor of 1936-37 *Centro*, pres. Ky. Intercollegiate Press Assn., pres. OΔK, "Ye Rounde Table," Senior Pitkin Club, debating, college marshal; Marks, I.R.C., football; Carpenter, "Ye Rounde Table," OΔK, football, basketball, track, tennis; Calvert, Student Council, capt. golf, glee club, Keys; Moore, Radio Club, XBΦ, football; Udlock, vice-pres. XBΦ, sec. Junior class; Williamson, pres. Senior class, Student Council, I.R.C., English Club; Meyer, Keys, football, track; Profitt, Freshman Pitkin Club, glee club, vaudeville cast of Carnival play; Waller, golf; Gaines, football, track; Layton, orchestra, band; Durrett, football, Keys; Stanley, assoc. ed. 1935-36 *Olde Centre*, asst. ed. 1936-37 *Centro*, honors, Players Club, Keys, Keys prize, XBΦ.

**LOUISIANA EPSILON, Louisiana State University**

Actives 31. Pledges 18. Scholarship: 8th in 14 fraternities.

Chapter Improvements: New radio and lawn furniture obtained; living room and library furniture reconditioned; house building fund created.

Campus Activities: Bailey, pres. Engineering Class; Sample, ΦBK; Heming, Samurai, Scabbard and Blade, cadet-lt.; Stewart, football, baseball; Strahan, ΦΔΦ, TKA, ΠAB, debate; Williams, Tiger Quartette, student opera; Dougherty, MEP, ΦΗΣ, pres. Pre-Med. Club, band; Lutz, TKA, debate; Fort, cadet sgt.-major, sec. Samurai, sec. XΣ, ΠΣA, Scabbard and Blade; Womack, Dagers, ΠΣA; Hill, pres. Dagers; Lee, Dagers; Strange, pres. of Teachers College, football; St. Martin, Samurai.

**MAINE ALPHA, University of Maine**

Chapter Improvements: During fall of 1935 house was painted; three study rooms painted; storm windows repaired and painted; screens painted.

Campus Activities: Saunders, Mgr. Ed. of *Campus*, ΚΓΦ, Commencement Week Comm., treas NEICAA; Beverage, Techni-





Mississippi Theta at Mississippi State College, 1935-36: Front Row, Charles Wilburn, Martin, Travis Carpenter, Patterson, Easley, Hand, Beall, Mrs. H. A. Pochmann, Sponsor; Ervin, David Flanagan, Ira Carpenter, Richards, Wolfe; Second Row, Saunders, Wilburn, Bonney, Palmer, Clement Kirk, Hawken, Spencer, Trigg, Wheeler, Bailey, Robertshaw, Morrow; Third Row, Hulsey, Trice, James Moore, Bradley, Daniel, Frank, Bobb, Rather, Taylor, Joe Baird, Barnett, Page, Caldwell; Fourth Row, Critz, Hardy, Tom Wilburn, Glover, Hood, Woods, Treadwell, Warren Kirk, J. R. Mitchell, Smith, Evans, Scott; Back Row, Whitten, Rand, Lacy, Crawford, Tom Moore, Brookshire, Hall, Evans Baird, Lathram, Young, Harris, George Mitchell, Fedric, Wilkerson.

calities board, TBII, track; Webster, Civil Club, Commencement Ball Comm., Student Senate, football; Crabtree, Spanish Club; Chute, Civil Club, Forestry Club, baseball; Hutchins, sec. ASME, football, golf; Heald, Civil Club, Scabbard and Blade, baseball; McEachern, Civil Club; Hersey, Agricultural Club, track; Albert, Civil Club; Roundy, Forestry Club; Hunnewell, Pale Blue Key Society, Track; Murphy, Scabbard and Blade; Besson, Intramural Athletic Assn.; Neal, Thompson, Morton, track; Mack, football; Abbott, golf.

**MASSACHUSETTS BETA-UPSILON, Boston University**

*Campus Activities:* Class Officers, Orner, pres. Senior class, Matthews, pres. Freshman class; Barn Stormers, Cunningham, pres.; Handbook, Dean, editor.

**MASSACHUSETTS IOTA-TAU, Massachusetts Institute of Technology**

*Actives 20, Scholarship: 9th in 27 fraternities.*

*Campus Activities:* Wojtczak, mgr. track, MITAA, Beaver Club, Beaver Key, soccer, R.O.T.C.; Wheless, mgr. wrestling, Quadrangle Club; Vyverberg, cox crew; Pratt, Freshman crew; Shuttleworth, vice-pres. Junior class, Quadrangle Club, Beaver Club, Beaver Key, glee club; Neuman, asst. mgr. boxing; Johnson, Hex Alpha, ΠΤΣ.

**MARYLAND RHO-DELTA, St. John's College**

*Actives 39, Pledges 13. Scholarship: 1st in 4 fraternities.*

*Chapter Improvements:* Room decorated in colonial style; \$640 worth of furniture bought.

*Campus Activities:* Ash, *Collegian*, tennis; Brown, mgr. basketball, Orange and Black society; Coulson, former ed. of the *Collegian*, King William Players, ΦΣΚ Medal for contributing most to college during year; Cunningham, Junior class officer; Digges, Cotillion Board; J. B. Gray, Board of Visitors, Governor's medal for highest four year average in school, Woodcock cup, Keene cup, one of only two ΔΚΦ initiates, *Collegian* staff; Clark, ed. and mgr. college alumni publication; Selman, basketball, All-American lacrosse, Varsity Club; Wingate, football, honorary mention All-American lacrosse, Varsity Club; Harman, bus. mgr. *Collegian*, Junior class officer, glee club; Hearn, *Collegian*, Orange and Black Society, cheer leader; Englar, yearbook, ed. of *Collegian*; Kemp, symphony



Oregon Beta at the University of Oregon. Upper Left, Frank ("Squeak") Lloyd, Varsity Track, Holder of Northwest Broad Jump Record, 24 Ft., 4 $\frac{3}{8}$  In.; Upper Right, Varsity Track Men: Kneeling, Sam McGaughey, Northwest Two-Mile Champion, Captain for 1937; Al Kropp, 440; Jim MacDonald, 440; Standing, Francis Sinnette, Hurdles; Gilbert Schultz, 440, Vice-President of Associated Students; Lower Left, Edward Reames, President of Interfraternity Conference; Lower Right, Junior Managers: Earl Repp, Baseball; Vernon Buegler, Swimming; Eldon Fix, Baseball.



orchestra, Orange and Black Society; Lambros, Soph class officer, Varsity Club, football, lacrosse, baseball, All-Maryland basketball; Lathrop, football, student council, Athletic Board, Varsity Club; Meyers, symphony orchestra; Medford, lacrosse; J. V. Miller, lacrosse coach, pres. Senior class, pres. Panhellenic; Moore, tennis, Junior class officer, student council; Pomeroy, football; Roberts, glee club; Ross, Varsity club, All-Maryland basketball; Sadler, Varsity Club, lacrosse, glee club; Somerville, ed. 1935-36 yearbook, basketball; Todd, football; Warburton, baseball; Young, adv. mgr. *Collegian*, Freshman class officer.

**Chapter Accomplishments:** Intramural trophy won for baseball, softball, and track.

**MICHIGAN ALPHA, Adrian College**

*Actives 20. Pledges 9. Scholarship: 2nd in 3 fraternities.*

**Chapter Improvements:** Lodge repainted inside and out; floor refinished; new furniture added; pictures of nationally prominent ΣΑΕ's hung on wall; lawn reseeded.

**Campus Activities:** Football, Whitney, capt., Hoover, Moran, Mountain, Wood; Basketball, Hoben, capt., Wassink, Moran, Williams, Mountain, Wood, Rymal; Baseball, Hoben, Cartwright, Whitney, Williams, Gore, Rymal, Million, Wood; Dramatics, Obee, Cartwright, Pitcher, Longworth; Debating, Longworth, Pitcher; University of Mich. Fellowship, Hall; Band, R. Westgate, drum major, L. Westgate, Gilmore, Obee, Fellows; Track, Obee, Williams, Mountain.

**MINNESOTA ALPHA, University of Minnesota**

*Actives 34. Pledges 23.*

**Chapter Improvements:** Radiators in dormitory; guest room redecorated and fur-

nished with new studio couch, chair, desk, lamps, and Venetian blinds by the Minerva Club; chapter by-laws completely revised; monthly financial audit service by the university installed; new system of keeping officers' reports and record of active and pledge membership; guest book started March 6th; series of Sunday afternoon discussions led by faculty and business men; a now traditional annual reception for parents of new pledges.

**Campus Activities:** Wash, 1935-36 All- Univ. Council, pres. Junior Class Comm., pres. Arts College, 1935 Freshman Week, parade, Chr. 1935 Homecoming, 1936 *Gopher*, Silver Spur; McClendon, 1936-37 All-Univ. Council, 1935 Freshman Week, asst. chr. 1936 Freshman Week, asst. 1937 bus. mgr. *Gopher*, pres. Scabbard and Blade, mgr. Pep Fest, Y.M.C.A. cabinet; R. Haugen, vice-pres. Board in Control of Student Publications, exec. comm. Interfraternity Council, pres. Norwegian Literary Society, pres. Arts College Intermediary Board, ΔΣΤ; Gunderson, pres. School of Bus. Admin., exec. comm. 1935 Freshman Week, General Arrangements chr. Junior Ball, Silver Spur; Crawford, chr. 1935 Freshman week, 1936 *Gopher*, ΗΔΒ, Grey Friar; R. Neville, Runyon, exec. comm. 1935 Freshman Week; Dunn, 1936 Freshman Week, Gavel Club; Kuehn, 1936 Freshman Week, 1936 *Gopher*, Gavel Club; Hoeltje, 1936 Freshman Week; Johnson, 1936 *Gopher*, *Ski-U-Mah* Business, Gavel Club; Arnot, bus. staff *Minnesota Daily*; Graves, ed. staff *Minnesota Daily*, 3d place All-Fraternity singles; Miller, golf; Lund, Rork, football; L. Dennis, R. Dennis, football numerals; C. Nelson, basketball and football numerals; Haw, hockey numeral, pres. Gavel Club; Merrifield, 1st place All-Fraternity singles; Honey, band, pres. Interfraternity Athletic Council, ASME, Grey

Friar, TBII; Lupton, 2nd place All-Fraternity singles; Secor, band; Ruttger, Beyhan, ΗΔΒ; Jones, Scarab; Lampland, Univ. Flying Club; Pratt, M. Nelson, hockey numerals.

**Chapter Accomplishments:** Robert C. Streater Memorial Award received by chapter for presentation each year to outstanding sophomore; "Hell Week" abolished and replaced by a "Probation or Orientation Week" as part of inclusive Pledge Training program: (1) Complete records of all pledge activities; (2) system of projects for orientation to fraternity, university, and chapter, and (3) organization of duties and services.

**MISSISSIPPI GAMMA, University of Mississippi**

*Actives 56. Pledges 9. Scholarship: 13th in 16 fraternities.*

**Chapter Improvements:** Front terraces of lawn sodded; house painted white.

**Campus Activities:** ΟΔΚ, F. Hall, Gilliam, Royals; Blue Key, F. Hall, Booth, Woodliff, Seay, P. Johnson; ΦΙΙΣ, Keye, Olden, Shell, Bridgeforth, F. Hall, pres. in 1934; ΜΟΑΚΣ, Seay, Woodliff, Williams, Murphree, Gilliam; ΤΚΑ, Booth, Keye; *Mississippian*, Woodliff, asst. ed., McDonnell, assoc. ed., Gilliam, DeMiller, Gardner, Bridgeforth; Glee Club, Furlow, vice-pres., F. Hall, Wood, Gilliam; Hermaean Literary Society, Gilliam, pres., McDonnell, vice-pres., Keye, treas., McDonnell, reporter, Perkins, chaplain; International Relations Club, Lawrence, pres., Keye, sec.; Debating Team, Keye, Booth, Donald, Woodliff; *Ole Miss*, F. Hall, art ed., Booth; Daggerpoint, Booth, Royals, Woodliff; "M" Club, Seay, J. Buchanan, Holmes; Cardinal Club, Daniel, Davis, Woodliff, Shell, H. Johnson; Boxing, Ballard, Cook; Y.M.C.A. Officers, Woodliff, Ford, Royals, Olden, Furlow;

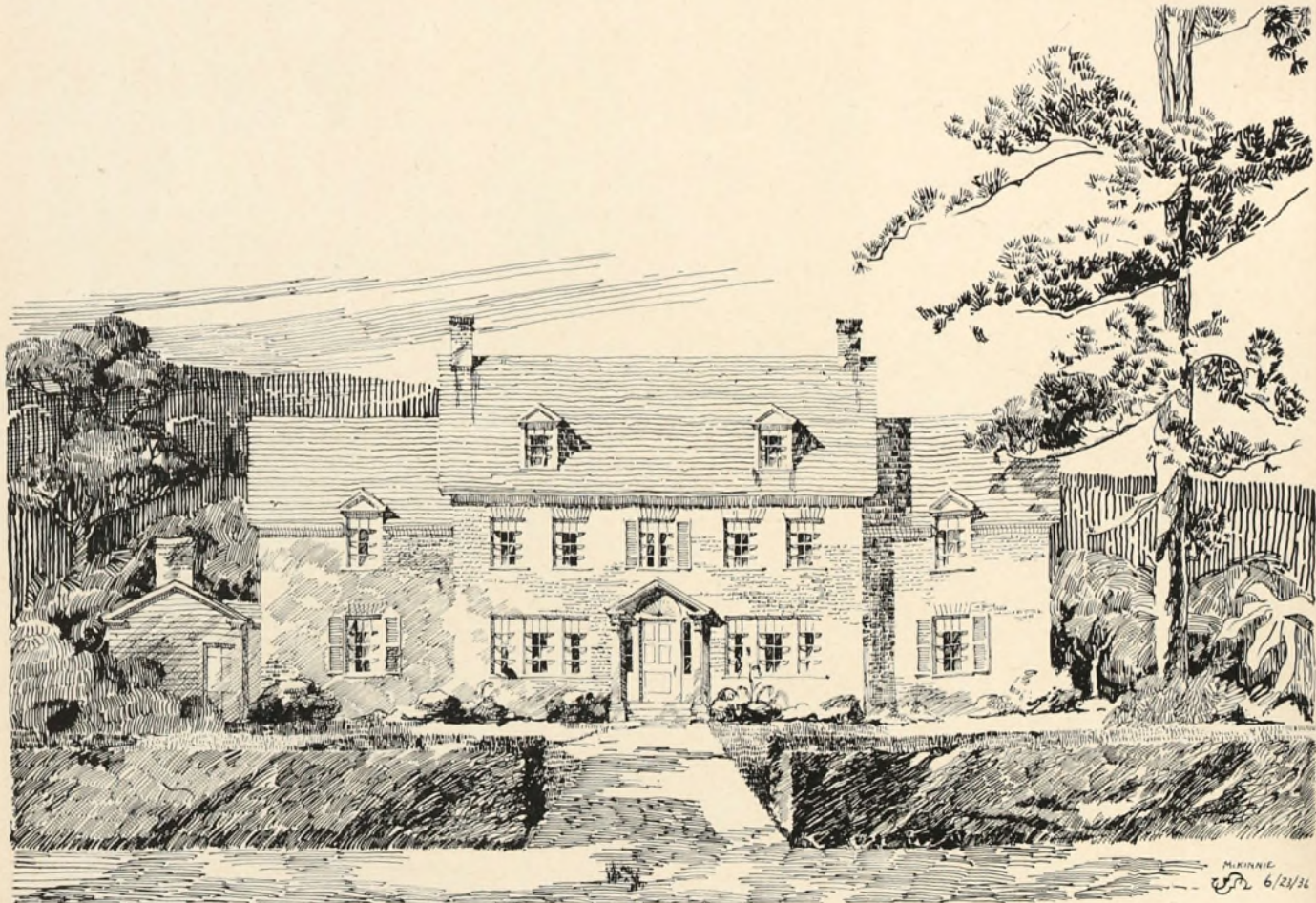

New Home of Virginia Omicron at the University of Virginia, to be Occupied in the Fall of 1936, Pen Drawing by W. D. McKinnie, Jr., Va. O '36, from Plans by Architect Stanhope S. Johnson of Lynchburg, Va.





Nebraska Lambda-Pi at the University of Nebraska. Left, Intramural Golf Champions: Frank Sears, Don North, Ross Martin and Bob Leacox. Center, R.O.T.C. Officers: Top Row, Jerry Hunt, Tom Archer, Art Abbott; Middle Row, Bob Davies, Bill Green, Bob Wineland, Sam Francis, Bill Stentan; Bottom Row, Norman Shaw, Don North, John Chalmers, Jack Pace, Jack Green, Alan Turner. Right, "N" Club Men: Standing, Ralph Luwick, Varsity Swimming; Sam Francis, Football and Track; Bob Leacox, Basketball; Jack Ellis, Football; Bob Thornton, Swimming; Seated, Jerry Hunt, Golf; Jack Green, Gymnastics; Bob Morris, Track; Alan Turner, Football and Baseball.



Tennessee Nu at Vanderbilt University, 1935-36: Front Row, Akridge, Cohea, Hawkins, Smith, Keefe, Shephard, Scoggins, Smith, Tippens, Duncan; Second Row, Heflin, McCree, Nolan, Runnels, Benson, Denton, Brooke, Tippens, Reinschmidt, Cody; Third Row, Whitson, Eskew, Clay, Nuckolls, Zemp, Penick, English, Ricketson, Shirey, Williams, Sadler; Back Row, Horsley, Beard, Stewart, Oliver, Morris, Crawford, Fort, Peebles, Hinkle.



Virginia Sigma at Washington and Lee University, 1935-36. Front Row: Suddath, Wilkerson, Brown, Mother Ryland, Butler, Pholzon, Cove. Second Row: Cashman, Baker, Mays, Metcalf, Colley, Maynard. Third Row: Sample, Stewart, Lhere, Hickle, Ernst, Brown, Reed. Fourth Row: Watts, Bivins, Ray, Wideman, Ryder, Krimmer, Jenkins. Fifth Row: Peek, O'Connor, Murphy, August, Kerkow, Johnson. Sixth Row: Van Vodst, Fishback, Baird, Robinson, Swan, Swan, Flynn. Seventh Row: Robinson, Ingram, Kloch, Sample, Peterson, Mehler, Johnson.





Mississippi Theta at Mississippi State College: Wiley H. Critz, President of Freshman Class; Frank W. Flanagan, President of Sophomore Class; Louie E. Spencer, E.A.; James Robertshaw, E.C.; B. S. Beall, III, Past E.A., Holding Lafferty Trophy; Albert H. McLaurin, E.T.

Golf, Campbell, capt., J. Buchanan, G. Buchanan, George Walker; Arrowhead, F. Hall; Senior Speaker, F. Hall; ΠΚΠ (petitioning ΦΒΚ), F. Hall; Pres. Associated Student Body, P. Johnson; Track, Ballard, J. Buchanan; Baseball, Holmes; Football, Graves; Managerships, J. Johnson, baseball, Gardner, football; Class Officers, Davis, McDonnell, Ford, DeMiller, Payne.

*Chapter Accomplishments:* First place in Interfraternity Sing; best float in parade before State-Ole Miss Football Game.

**MISSISSIPPI THETA, Mississippi State College**

*Chapter Improvements:* New card index file for members and pledges installed, giving personal history, grades, fraternity and college activities, etc.; two new fireproof cabinets obtained for storing robes and records; new volumes of fiction and history added to library; subscription taken to Literary Guild; initiation robes made for members and ΣΑΕ visitors.

*Campus Activities:* Caldwell, pres.-elect of Student Assoc., pres. Junior class, football, baseball, Blue Key; F. Flanagan, pres. Soph. class, Maroon band, Y.M.C.A. cabinet; Critz, pres. Freshman class; Ervin, head cheerleader, bus. mgr. *Reflector, Reveille* staff, 1st Lt. R.O.T.C., Blue Key, XAP, Y.M.C.A. cabinet; Frank, sports ed. *Reflector*, Freshman "M" Book Staff, *Reveille* staff, Blue Key, XAP, Y.M.C.A. cabinet, ΦΗΣ, OΘ; Robertshaw, sports ed. *Reflector*, bus. mgr. Freshman "M" Book, XAP, Y.M.C.A. cabinet, OΘ; Beall, ed. Freshman "M" Book, Blue Key, KME, Y.M.C.A. cabinet, TBΠ; Easley, Freshman "M" Book Staff, sec. debating, XAP, Y.M.C.A. cabinet, sec. ΠΚΔ, OΘ; C. Wilburn, Freshman "M" Book, major R.O.T.C., Blue Key, Scabbard and Blade, XAP, Y.M.C.A. cabinet; Bradley, "M" Book, boxing, Y.M.C.A. cabinet, ΦΗΣ, AZ; Moore, Daniel, Brookshire, Lacy, Maroon Band; Lathram, Mitchell, Wilkerson, Football; Rand, boxing; Crawford, Ray, tennis; Morrow, vice-pres. debating; Spencer, Flying Club; Martin, Scabbard and Blade,

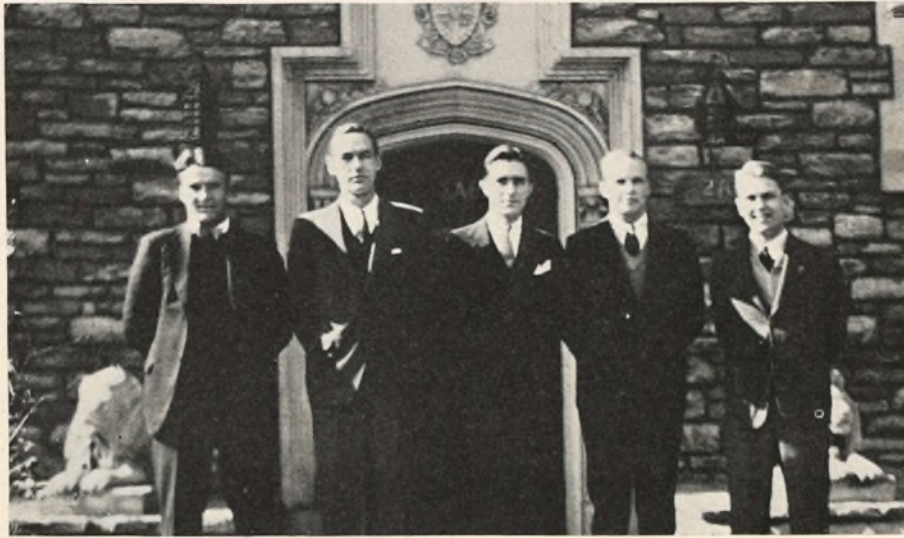

Five Members of Ohio Epsilon Who Are the Heads of Eleven Organizations at the University of Cincinnati: Ballard, Active "C" Club, Co-op Club, Ulex; Kooladge, ODK, Board of Social Control; Rhame, Interfraternity Council, Debate Council, Men's Senate; Day, Sophos; Findley, Sigma Sigma, Applied Arts Tribunal.

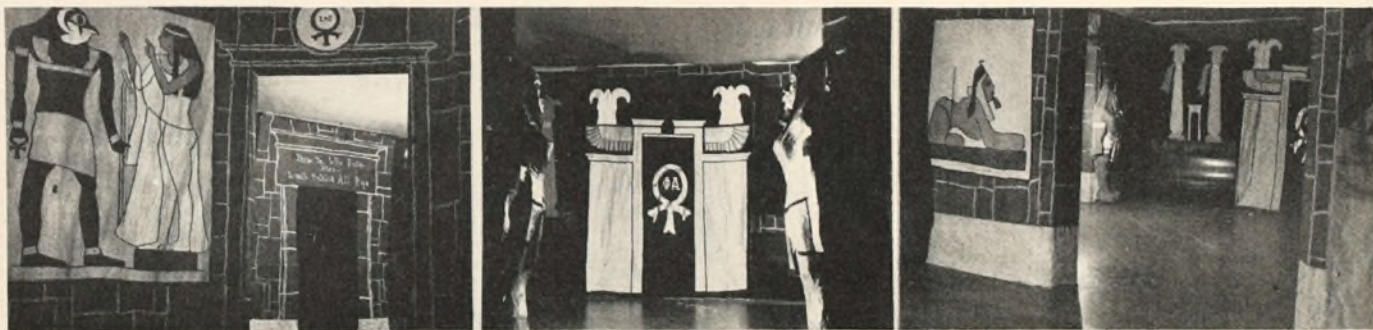

Unique Decorations of the New York Delta House at Syracuse for the Spring Formal on April 3, 1936: Left, Hall and Stairway; Center, Fireplace in Front Living Room; Right, Corner of the Living Room. The Egyptian Motif Was Carried Out under the Direction of Jack Gough.



Pennsylvania Alpha-Zeta at Pennsylvania State College. Left, Champion Intramural Football, Basketball and Soccer Teams and Trophies. Right, Leaders in Activities: Front Row, Luckenbill, Soccer Manager, Blue Key; Merriman, Political Leader; Weimar, Wrestling; Benzon, Assistant Football Manager; Elder, E. A., ΦΗΣ, TBΠ; Second Row, O'Hora, Football, Baseball, President of Athletic Association, Lion's Paw; Wiggins, Head Cheer Leader; Stephenson, Assistant Football Manager; Clinger, Senior Class Committee; Brown, Wrestling Manager, Blue Key; Shinyfull, Blue Key.



Capt. R.O.T.C.; Hand, ΓΘΕ; Scott, T. Wilburn, football; Woods, Hawken, baseball; Woods, basketball; C. Carpenter, mgr. baseball; Patterson, track, pres. BBB; Bonney, debating, Y.M.C.A., ΓΘΕ; Richards, Scabbard and Blade, R.O.T.C., Blue Key; Kirk, Flying Club; I. Carpenter, sec. Blue Key, vice-pres. AZ; T. Carpenter, Blue Key, XAP; Wheeler, KME, Blue Key, TBI; Trigg, Scabbard and Blade, KME; D. Flanagan, XAP, Y.M.C.A. cabinet.

**MISSOURI ALPHA, University of Missouri**  
*Actives 29. Pledges 8. Scholarship: 13th in 24 fraternities.*

*Chapter Improvements:* Upstairs halls carpeted by Minerva Club; wall painted upstairs; front lawn landscaped; driveway repaired; new water heater purchased; lawn furniture painted.

*Campus Activities:* Lowe, Student Council, *Missouri Student*, ΑΔΣ, cadet officer; Bryant, Student Council, *Missouri Student*, Tomb and Key, Sophomore Council, Tiger Battery, vice-pres. ΦΣΙ, ΦΗΣ; Hoyt, vice-pres. student body; Macklin, *Missouri Student*; Von Lackum, pres. AKK, pres. Missouri Band Assn., commander cadet band; Ferris, ΦΗΣ; Castle, football, cadet officer; Heidel, football, baseball; Mason, football, track; Nelson, football; Blunk, polo; Whitney, KTA; Davis, Briggs, Polock, cadet officers; Griffith, AKT; Callaway, XXX.

**MISSOURI BETA, Washington University**  
*Actives 37. Pledges 4. Scholarship: 4th in 16 fraternities.*

*Chapter Improvements:* Interior of house redecorated; living room, study rooms, dormitory, and bathrooms repainted and floors refinished; furniture repaired; new curtains made.

*Campus Activities:* Locke, football; Bloom, TBII, track, sports ed. *Student Life*, debating; Thurtene, TBI; Schopp, IIME, Student Council, TBII, OAK, ΦΗΣ; Henderson, Lock and Chain; Thompson, Press Club, *Student Life*; Kruth, Clark, Norden, band; Cartwright, Freshman football; Leutwiler, baseball; White, track, Y.M.C.A. Carnival promoter; Von der Au, *Student Life*, track; Bushyhead, track, sgt.-at-arms Soph. class; Dusard, swimming; Pickering, *Student Life*, swimming, *Eliot*, Soph. prom comm.; Edele, desk ed. *Student Life*, copy ed. *Eliot*; Byrne, Fargher, *Student Life*; Hampton, Junior Intramural mgr., *Student Life*; Paine, Ingham, *Hatchett*; Redman, Sr. mgr. football, Jr. Prom Comm.; Percival, R.O.T.C.; Stoecker, TBI; Cospier, Beckers, Soph. Intramural mgrs.

**MONTANA ALPHA, Montana State College**  
*Actives 45. Pledges 12.*

*Chapter Improvements:* Roof of house reshingled; kitchen remodeled and redecorated; new radio; living room and hall rugs rebound and new mats placed under them; many of the rooms calcimined; two rooms fixed to accommodate more men; new roof put on garage; floor lamp for library presented by House Mother Vinke.

*Campus Activities:* Football, Kravik, Zupan, Corbin, Willett, Cline, Doyra; Student Senate, Murphy, Richardson, Graff, Rodda; Scabbard and Blade, Kravik, Seamans, (Medal for best marksmanship in area) David, Stevens (Award to most outstanding basic student); R.O.T.C. Officers, Kravik, Seamans, Zupan, Corbin, Murphy, Schenck, Richardson, Westgard; *Exponent*, Graff, editor 1936-37, Rodda, bus. mgr.; Fangs (local chapter of Intercollegiate Knights), Schenck, Duke, Stevens, Erickson, Peterson, Challenger; ΦΗΣ, Challenger, Mather; Band, Mather; Orchestra, Otten; Basketball, Zupan, Doyra, Dissly, Dunkel; "M" Club, Kravik, pres., Zupan, Corbin, Willett, Doyra, David, Dunkel; Class Offi-



Blue Key Men of North Dakota Beta at North Dakota State College: H. Anstett, Jones, Brandes, Akeley, Litten, Kneeland, and Fredrikson.

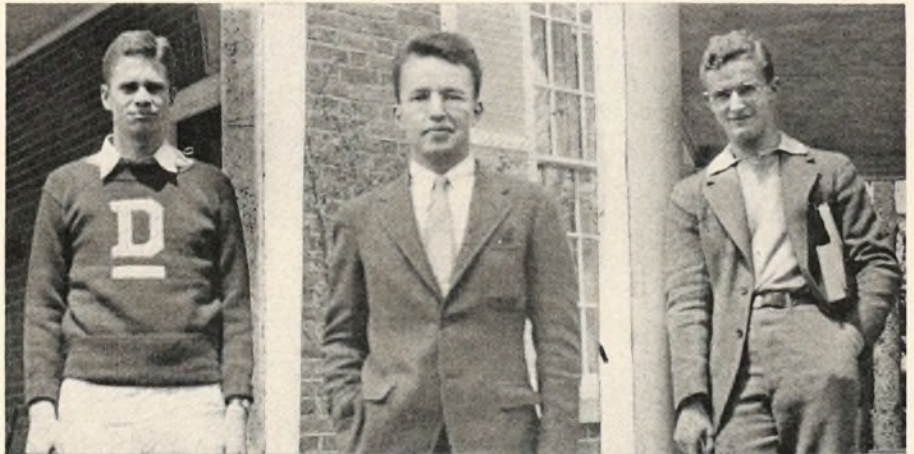

Leaders in Campus Activities at Dartmouth College, Members of New Hampshire Alpha, Class of '37: John W. Foley, Manager of All Intramural Athletics; Rowley Bialla, Elected as Senior Fellow for 1936-37; Edward F. Ryan, Editor-in-Chief of *The Dartmouth*, Campus Daily. All Three Are Members of Green Key, Official Hosts of the College, and Ryan and Bialla Are Members of Paleopitus, Student Government Body.

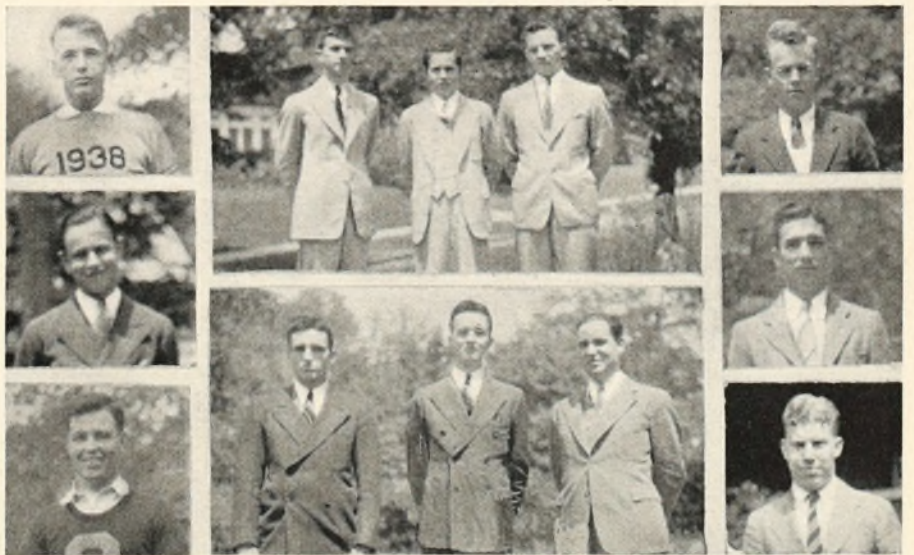

Men of Ohio Theta, Prominent on the Campus of Ohio State University: Upper Left, Dick Boughner, Varsity Football and Basketball, Intramural Golf and Baseball; Middle Left, Jacob W. Boesel, Freshman Basketball; Lower Left, Dick Dressell, Polo Manager, Scarlet Key, Junior Prom Committee; Upper Center, Robert MacKellar, ΦΗΣ, Robert Dodds, and William E. Moritz; Lower Center, Williard A. Jones, Intramural Boxing Champion, John Kelly, Associate Editor *Ohio State Engineer*, Carl Clark, ΦΗΣ; Upper Right, Jack Kurtz, Sophomore Intramural Manager; Middle Right, Harry Haucke, Freshman Tank Star; Lower Right, Dexter Woodford, President Junior Class, Captain Swimming Team.





Some of the Athletes of Pennsylvania Omega at Allegheny College and the Cups and Plaques Won during 1935-36. Left, Intramural Basketball Champions: Front Row, Dorworth, D. Shields, Graft, Crawford; Back Row, McVey, Duesing, Werle, Eberle, Harvey. Right, Intramural Boxing Champions: D. Shields, Pierce, Crawford, Dorworth, Harvey, Wasson, Kelch.

cers, Murphy, Jr. class; Les Bouffons, David, Deschamps; Commissioner of Publications, Richardson; Rifle Team, Peterson; Mgr. Minor Sports 1934, David; AZ, Septemviri, pres. Newman Club, pres. Ag. Club, All-American Judging Team, mgr. 1935 "Little International," Deschamps.

**Chapter Accomplishments:** Won prize of \$50 offered by school for best decorated and most original Christmas setting; basketball, 2nd in 8 teams and 1st in another 8; baseball, 1st in both hard-ball and soft-ball; indoor track, 1st in 8 entries; gymnastics, 1st; bowling, 1st in 7; cross-country, 2nd in 8 teams.

**MONTANA BETA, University of Montana**

**Chapter Improvements:** Window drapes for the living rooms and an addition of monogrammed dishes to the set given last year, all gifts of the Minerva club; lockers installed in all rooms; roof reshung and painted; new shower put in; porches repainted; ping-pong table made from pool table in basement room.

**Campus Activities:** KΓ, Wood, Glenn; Band, Valiton, Reddick, Monegan, Hartwig, Harrison, Bowler, Lynch, Pierce, Stearns, Wheat, Crouse, Kellam, Jackson; *Sentinel*, Mountain, Crenier, Stearns, sports ed., Jackson, Sullivan, Crouse; *Kaimin*, Stearns, sports ed. and assoc. ed., Glenn, assoc. ed.; Football, Jensen; Swimming, Flint, Angland; Boxing, Lambert, Henningsen (Intercollegiate and "M" Club champion); Track, Vadheim, Stearns; Varsity Vodvil, Thomas, Stearns, Black; Hi-Jinx, Stearns, Black; "M" Club, Vadheim, Stearns; All-Univ. Wrestling Champion, Black; Masquer, Stearns; Masquer Plays, Gail, Higgs; Pres. Law School Assn., Henningsen.

**NEBRASKA LAMBDA-PI, University of Nebraska**

**Actives 66. Pledges 4. Scholarship: 4th in 25 fraternities.**

**Campus Activities:** Francis, vice-pres. Innocent's Society, football, track; Ellis, football; Turner, football; Leacox, basketball; Morris, track; Ludwick, swimming;

Hagelin, swimming; Thornton, swimming; Green, gymnastics; Martin, Innocent's Society, fraternity ed. *Cornhusker*; Mills, pres. ΠΕΠ, asst. bus. mgr. *Daily Nebraskan*; Gallup, pres. AKΨ 1935-36; Shaw, pres. AKΨ 1936-37; Shoemaker, pres. ΒΓΣ; Snipes, news ed. *Daily Nebraskan*; Brown, mgr. ed. 1936-37 *Cornhusker*.

**Chapter Accomplishments:** Fourth place in intramural athletics; plaques won in golf and swimming.

**NEVADA ALPHA, University of Nevada**  
**Actives 45. Pledges 8. Scholarship: 6th in 7 fraternities.**

**Chapter Improvements:** Dining room ceiling replastered; fence erected on one side of lot to keep parked cars off the grass; new chesterfield and chairs purchased.

**Campus Activities:** Sawyer, 1935 Interfraternity single handball champion; Sawyer and Ardans, 1935 Interfraternity handball champions; Sullivan, Blue Key, ed. of *Sagebrush*; Chiatovich, bus. mgr. *Sagebrush*; Kurnmayer, pres. Engineering Society; Stephens, Benson, Nichols, and Fairhurst, Blue Key; Ross, Blue Key, mgr. 1935 football; Wheeler, mgr. 1936 football.

**Chapter Accomplishments:** ΣAE is the only fraternity to have a housemother. Chapter won the President of the University's cup for the best fraternity float during annual homecoming parade; won interfraternity 1935 baseball championship.

**NEW YORK ALPHA, Cornell University**  
**Actives 34. Pledges 3.**

**Chapter Improvements:** Recreation room of modern design fixed up; chapter room redecorated.

**Campus Activities:** Price, track, glee club, Musical club, Moakley Cup; Wilcox, golf, Widow Board; Morton, hockey, glee club, Musical Club; Misner, ski team; Miller, mgr. interfraternity athletics, KTX, Freshman Advisory Comm., Junior Blazer Comm.; Lechthaler, Sphinx Head, pres. Al-Djebbar, Red Key, treas. Jr. Prom Comm., chr. Freshman Advisory Comm.; Reed, Scabbard and Blade, L'Ogive, R.O.T.C.;

Walker, Scabbard and Blade, R.O.T.C., Freshman Advisory Comm., Jr. Smoker Comm.; Wille, Scabbard and Blade, Glee club, R.O.T.C.; Landgrebe, Student Council, Al-Djebbar, Red Key, Jr. Week Comm., baseball; Hawn, Pyramid; Shreve, Skulls; Falk, Savage Club, glee club, Musical club, assoc. member Dramatics, tennis, Honorary Musical club, LeFevre Scholarship, state cash scholarship, state tuition scholarship; Krider, Savage Club, L'Ogive, Gargoyle; Seaman, Savage club, glee club, Musical club; Gilliam, Al-Djebbar; Link, L'Ogive; Noble, asst. mgr. Freshman crosscountry; Ward, Pistol Team; LaBarr, Rifle Team; Oliver, Advanced R.O.T.C.; Frazer, Widow Board; Straubel, Cornell Corithian Yatch Club; Gilkeson, football competition; Jones, baseball competition; Cornbrooks, lacrosse; Bush, state tuition scholarship; Kitchen, Rome Scholarship for Landscape Architecture.

**NEW YORK MU, Columbia University**  
**Actives 42. Pledges 6. Scholarship: 5th in 18 fraternities.**

**Chapter Improvements:** All five floors of house being done over; more work being done on cellar.

**Campus Activities:** Nash, pres. Senior class, capt. of basketball team (undefeated Eastern Intercollegiate League), leading scorer of the League, Rolker Senior Prize; E. Dunaway, permanent pres. class of '36, pres. American Student Union, voted Senior "who has done most for Columbia," Brainard Memorial Prize; Barry, Van Am Prize Medal; J. Dunaway, Student Board of Control; Todd, Marshal for 1936 graduation exercises; de la Ossa, mgr. 1937 Varsity Show, mgr. Fencing; Zeininger, asst. mgr. basketball; Beal, asst. mgr. fencing; M. Robinson, basketball; S. Robinson, Freshman cross-country.

**NEW YORK RHO, St. Lawrence University**

**Campus Activities:** Guest, cheer leader, chapel choir, "L" club; Van Duyee, mgr. football, mgr. debate, pres. band, pres. TKA, *Gridiron* staff, intercollegiate debate, sec.-treas. "L" club, chr. Elections Comm.;



Pennsylvania Gamma's Contribution to the Athletic Teams of LaFayette College, 1935-36. Left, LaCrosse: Standing, Stephenson, R. Asch, Person, W. Asch (Coach); Front Row, A. Avakian (Manager), Flathmann, Benedict, S. Avakian. Center, Baseball: Eleniewski and Carlton. Right, Soccer and Football: Jefferson, Smith, Eleniewski, Lowe, Person and Carlton.



E. Fox, mgr. basketball, "L" club, football; Brown, mgr. baseball, "L" club; Purcell, baseball, basketball, "L" club; Ackley, baseball, basketball, ΓΣΕ, intramural sports board; Berry, golf, Soph Hop Comm.; Paczkowski, football, selected in Soph year for honorable mention All-American, baseball; Plumpton, sec.-treas. Soph. class, Soph. Hop Comm.; Edwards, pres. Soph. class, chapel choir, college quartet; Rockwell, wrestling, ΣΠΣ, chapel choir, college quartet, band; Otway, pres. Junior class, campus council; Munger, track, chapel choir, mgr. track, "L" club; Robinson, track, "L" club; Dunlap, track, "L" club; Crocker, Kixioc, ed.-in-chief *Hill News*, alumni ed. *The Laurentian*, pres. ΠΔΕ, pres. I.R.C., ed. Freshman Handbook, campus council; Zoller, track, tennis; Haskell, sec.-treas. Freshman class; Martin, pres. Freshman class.

**Chapter Accomplishments:** For the past two years New York Rho has won the University Interfraternity song contest, and victory again in 1935-36 brought the trophy, a silver loving cup, into the chapter's permanent possession. Charles Rockwell, song leader, is largely responsible for the chapter's signal success in this field.

#### NEW HAMPSHIRE ALPHA, Dartmouth College

*Actives 62. Scholarship: 5th in 24 fraternities.*

**Chapter Improvements:** Game room built; new shrubs and trees planted.

**Campus Activities:** Hollingworth and Averill, Green Key; Joseph Aborio, pres. Italian Club; Bialla and J. Brown, Paleopitus; Ryan, ed. of *Dartmouth*, Paleopitus; Lehmann, pres. Freshman Medical Class.

#### NEW HAMPSHIRE BETA, University of New Hampshire

*Actives 28. Pledges 40. Scholarship: 13th in 14 fraternities.*

**Chapter Improvements:** Shrubbery planted around the lawn, on the terrace, and around the foundations of the house.

**Chapter Accomplishments:** First prize in Annual Stunt Night competition.

#### NORTH CAROLINA THETA, Davidson College

**Campus Activities:** Merchant, ΟΔΚ, capt. track, pres. ΣΔΨ, sec.-treas. Senior class; Brown, ΟΔΚ, ed. the *Davidsonian*, pres. N.C. Intercollegiate Press Assn.

#### NORTH CAROLINA NU, Duke University

*Actives 34. Pledges 5. Scholarship: 9th in 17 fraternities.*

**Campus Activities:** Cleveland, pres. Y.M.C.A., Red Friars, ΟΔΚ, debating; Farrar, National Intercollegiate welter-weight boxing champion; Patterson, mgr. football; Hennemier, football (Most valuable player); Alexander and Ward, football; Robinson, bus. mgr. *Wildcat Handbook*.

#### NORTH CAROLINA XI, University of North Carolina

*Actives 36. Pledges 5. Scholarship: 1st in 24 fraternities.*

**Chapter Improvements:** House debt completely cleared.

**Campus Activities:** Shaffner, pres. ΦΒΚ, University Club; Willingham, Golden Fleece, pres. University Club, chr. Student Advisory Comm., Order of the Grail, Order of the Gorgon's Head, Dance Comm., sec.-treas. Interfraternity Council; Poe, ed. *Carolina Magazine*, Golden Fleece, vice-pres. ΦΒΚ, best all-round intramural athlete; Scott, vice-pres. ΦΒΚ; Elmore, W. Percy, ΦΒΚ; Webb, pres. Athletic Assn., vice-pres. Senior class, football, Monogram club, Dance comm., vice-pres. German club;



Nevada Alpha at the University of Nevada, 1935-36: Front Row, Taylor, Patterson, Hagadorn, Byington, Freudenberg, Ruedy, Warren, Tregellas; Second Row, J. Sullivan, F. Sullivan, J. Salter, Wheeler, Ross, Dalzell, Barnes; Third Row, Montgomery, Kinkel, Mills, Handby, McCuddin, Folsom; Back Row, Stephens, Benson, Vacchina, Dennis.

R. Harris, capt. golf, Monogram club; Gammon, capt. cross-country, Monogram club, Order of the Grail, *Tar Heel* staff; Tate, asst. bus. mgr. *Yackety-Yack*, Order of the Minatours; Berg, vice-pres. University Club, Dance comm.; Craig, news ed. *Daily Tar Heel*, Order of the Minatours, Dialectic Senate; Andrews, ΦΒΚ, Golden Fleece; DeBardelaban, ΦΒΚ; W. Harris, basketball; Minor, tennis.

**Chapter Accomplishments:** Winner of ΔΚΕ cup for excellence in fraternity, scholarship, and leadership; winner of intramural football and baseball titles.

#### NORTH DAKOTA ALPHA, University of North Dakota

*Actives 27. Pledges 20.*

**Campus Activities:** G. Fait, track, award to athlete with highest scholastic record, ΦΒΚ, ΦΔΚ, ΑΔΘ, ΑΠΖ; Haas, co-ed. 1936-37 annual, publisher of *Alumni Review*, student paper staff, asst. chr. 1935 Homecoming, chr. 1936 Homecoming, chr. Interfraternity Athletic Council, chr. Interfraternity Sing; Muus, basketball; Murphy, track; Johnsen, football; Hoskins, Col. in R.O.T.C.

**Chapter Accomplishments:** First place in annual Flickertail Follies; runner-up in both basketball and touchball; in baseball playoffs; doubles finalist in tennis.

#### NORTH DAKOTA BETA, North Dakota State College

*Actives 28. Pledges 8. Scholarship: 3rd in 9 fraternities.*

**Campus Activities:** Akeley, Blue Key, ΚΤΔ, Scabbard and Blade, adjutant R.O.T.C., pres. Atelier Chat Noir, director 1936 Bison Brevities, ΑΦΩ, mgr. Beaux Arts Ball, glee club; Litten, pres. Blue Key, vice-pres. ΓΤΣ, ΠΓΜ, Scabbard and Blade, capt. R.O.T.C., ΑΦΩ, bus. mgr. 1937 *Bison*; Beckwith, Scabbard and Blade; Fredrikson, pres. Scabbard and Blade, Blue Key; H. Anstett, Blue Key, Scabbard and Blade, sec. ΑΦΩ, asst. bus. mgr. Bison Brevities; Jones, Blue Key, Edwin Booth Dramatic club, ΑΦΩ, Bison Brevities; Brandes, Blue Key, pres. ΑΦΩ, pres. Board of Publications, leading male rôle in Bison Brevities, Phytois; Gwyther, orchestra, treas. Scabbard and Blade; Morgan, Scabbard and Blade, adv. mgr. *Bison*; Lee, Blue Key, pres. Scabbard and Blade, ΑΦΩ, A.S.M.E.; Kneeland, Blue Key; Cook, sec. ΑΦΩ, Scabbard and Blade, A.S.M.E.; Smith, band, A.I.E.E.; D. Anstett, band, *North Dakota State Engineers Magazine* staff; R. Toman, basketball, ΑΦΩ; Watson, band; Garberg, band, bus. staff *Spectrum*; Ulmer, band, ΓΤΣ, ed. *Bison*; E. Toman, Bison Brevities; Nelson, glee club, Brevities, Edwin Booth dramatic Society; Benidt, bus. mgr. *Bison*, vice-pres. ΓΤΕ, debate; Brauer, football, sec. Soph. class, debate; Burgum, vice-pres. ΑΦΩ, *Bison* staff; Pyle, bus. staff Bison Brevities; Polock, ΑΦΩ, hockey; Arnold, band, orchestra; Seebart, bus. staff *Bison*; Uthus, football, glee club; McDougall, Itrick, band; Olson, football, basketball; Bloomquist, basketball.

**Chapter Accomplishments:** First place



Members of Iowa Gamma at Iowa State College, Surrounding Handsome Intramural Trophy which Became the Chapter's Permanent Property when Won for the Fourth Time in 1936. Iowa Gamma Led its Nearest Rival by 100 Points, although its Teams Won First Place in Only Two Sports. Organization and Coöperation Brought the Victory.



for second consecutive year in annual interfraternity sing contest; first place for best float entered in Homecoming parade; and the *Bison* Representation trophy.

**OHIO DELTA, Ohio Wesleyan University**  
*Actives 40. Pledges 11. Scholarship: 1st in 13 fraternities.*

*Chapter Improvements:* New Bathroom; new davenport suite, radio, phonograph, and three rugs; first floor completely re-decorated; dining room paneled; macadam driveway laid.

*Campus Activities:* Banks, football, baseball, Athletic Representative to, Council Bible Club, "W" clan, YMCA; Nordin, football, Phi Society; Steckle, ΦBK; Turner, football, baseball, Century Club; Groen, Short, football; Hollister, track, Phi Society, Bible Club; Barnes, Rhodes Scholar Candidate, ΦBK; Newcomb, ΦBK, asst. ed. *Sulphur Spray*, writer and producer of musical comedy, OΔK, band, Singer's Club, pres. English Writer's Club; Horn, ΦBK, OΔK, sec.-treas. Student Body, ΔΣP (eligible), debate, Bible Club, English Writers, chr. chapel, YMCA, chr. Student Budget, Student Affairs comm.; Elliott, History Club, Phi Society; Ekey, ΦBK, pres. OΔK, Phi Society, debate, Bible Club, History Club, Welfare comm., Century Club; C. Fenton, vice-pres. OΔK, ed. *Le Bijou*, ΔΣP, debate, co-chr. Century Club, YMCA, Student Affairs comm.; Young, bus. mgr. *Le Bijou*, debate; Bigelow, *Transcript*, Bible and Century clubs; Johnson, *Transcript*, mgr. Freshman track, Century club, band; Nicoll, *Transcript*, Century club, Phi Soc., Bible Club; Kidd, Phi Soc., Singer's club, Bible club, YMCA; E. Moran, J. Moran, Phi Soc., choir; Lent, Phi Soc., dramatics, debate; Shimer, ΦMA, dramatics, choir, Singer's club, glee club; Brown, orchestra, ΦMA, mgr. Junior baseball, band; Albig, ΦMA, student director of the band, orchestra; Austin, debate; Ferguson, H. Rosencrans, baseball mgrs.; Kline, band mgr., ed. *Directory*; Smythe, band; Morgan, choir; Hill, track, glee club, "W" clan; Rittenour, dramatics, O.W.U. Players, stage mgr.; Denney "W" clan.

**OHIO EPSILON, University of Cincinnati**

*Chapter Improvements:* Several improvements have been recently completed on the chapter house, the James Gamble Nippert Memorial Lodge. The library and living room have been refurnished. The E.T.'s room was repainted and refurnished by the Minerva Club. The radio in the living room was reconditioned; floors of the study rooms were repainted. Grass rugs have been secured for the solarium; ivy has been started in the front of the house, and a new tree has been planted in memorium of Richard Youngblood.

*Campus Activities:* Findlay, OΔK, pres.



Members of Tennessee Lambda, Prominent at Cumberland University: Dudley Porter, Senior Law Class Orator for 1936; James A. Allen, President, Senior Law Class, 1935-36.



Two Student Body Presidents in Mississippi: Robert Stewart Caldwell, *Miss.* Θ '37, at Mississippi State College; Paul B. Johnson, Jr., *Miss.* Γ '37, University of Mississippi.

ΣΣ, pres. Applied Arts Tribunal; Ballard, OΔK, pres. "C" club, pres. Co-Op club, pres. Ulex; Kersker, OΔK; Day, pres. Sopos; Koolage, pres. OΔK; Rhame, pres. Interfraternity Council, pres. Men's Senate, pres. Debate Council; Wiesman, pres. L'Atelier.

**OHIO THETA, Ohio State University**

*Chapter Improvements:* Entire rear part of house remodeled, making space for new dormitory, bathroom, dining hall, and chapter room.

*Campus Activities:* Collins, Sphinx, Bucket and Dipper, Ohio Staters, Inc., Sec. of Fraternity Affairs; Woodford, Nat. AAU record holder in 5-mile swim, capt. swimming, pres. Varsity "O" Assn., pres. Junior Class; Fuller, Soph sec. Student Affairs, Bucket and Dipper; Boughner, football, Romophos; Kurtz, Strollers' Dramatic Soc. key of merit, Soph intramural mgr., ΦHΣ, Romophos; Lambert, bus. mgr. and board of control of Strollers; Schiff, asst. director of publicity and house mgr. for Strollers, ΦHΣ; Butt, Rittenour and Fellows, Strollers Dramatic Society key of merit; Duncan, ΦBK; C. Clark, ΒΓΣ, ΦHΣ; Kelley, Texnikoi; Jones, ΒΑΨ, boxing; Spreng, ΦHΣ; MacKeller, Moritz, ΦHΣ; Dressel, mgr. polo; Fisch, Roush, Bettridge, football; Hargraves, Romophos, football; Rabb, Graf, football; Taylor, Lewis, track numerals; Haucke, swimming numeral; T. Clark and Townsend, University doubles golf champions; Cantrell, pres. Law class.

**OHIO MU, Denison University**

*Campus Activities:* Rhu, pres. Blue Key; Acker, OΔK, bus. mgr. *Denisonian*; R. Neuschel, OΔK; S. Neuschel, mgr. football; Brady, capt. golf.

**OHIO SIGMA, Mount Union College**

*Chapter Improvements:* New table cloths, new stove for the kitchen, and new curtains given by the Minerva Club; Ohio Sigma's first board of trustees organized by Province Archon Arthur H. Harris.

*Campus Activities:* Unionian, DeHoff, ed., Johnson, art ed., Koontz, sports ed., Rennels, Jr. ed. (ed. 1937), Stewart, organizations ed.; Student assistants, DeHoff, accounting, Wier, economics, Briggie, library, Trott, asst. track coach, physical education instructor, Stewart, biology, Troutman, physics; Purple Masque, Johnson, pres., Morris, vice-pres., Rennels, Stewart, sec.-treas., Troutman; ΦΣ, Briggie, Furcolow, Stewart, vice-pres.; Alembroic Society, Bergert, Briggie; Football, Andreani, Parker; Track, Parker; Basketball, Andreani; Tennis, Murphy; ΠΓM, Wier, pres.; Men's Interfraternity Council, Koontz (Organizer and first pres.); Dynamo Assn., Damon, Stewart; *Dynamo*, Stewart, mgr., ed. 1936-37; Orchestra and Band, West.

**OHIO TAU, Miami University**

*Actives 34. Pledges 25. Scholarship: 5th in 11 fraternities.*

*Chapter Improvements:* New chairs for dining hall; new combined Radio and Victrola; new curtains and drapes for house; interior of dormitory repainted.

*Campus Activities:* Buol, Varsity Social Club; Linegar, Varsity Social Club, ΦΣ, OΔK, pres, Y.M.C.A.; Kirkup, Varsity Social Club, OΔK, Y cabinet, vice-pres. Senior class; Barker, pres. Newman Club, chr. Soph. Hop; Benyon, chr. Soph Hop, ΔΣΠ; Deardoff, baseball, mgr. baseball, ΦΣ; Clinger, baseball, football; Rytel, asst. coach football; Sparks, Winters, football; Brandt, Little, band; Grove, ΣΓE; Smith, KΦK; Williams, Student-Faculty Council, editor of *Recensio*; Drago, news editor *Miami Student*; Berg, mgr. football.

**OKLAHOMA KAPPA, University of Oklahoma**

*Actives 48. Pledges 7. Scholarship: 4th in 20 fraternities.*

*Chapter Improvements:* Some new furniture bought for downstairs; several chairs refinished and upholstered; bathrooms painted; two new, large rugs bought for downstairs; fences in yard repaired and repainted.

*Campus Activities:* Ozment, Bombadiers, Scabbard and Blade, Galen, ΦΔX; Mark, Bombadiers, bus. mgr. *Sooner*, Scabbard and Blade, Skeleton Key, Checkmate, Pe-et, Jazz Hounds; Brown, Bombadiers, Senate Club; Dunlevy, ΦBK, Bombadiers, Skeleton Key, Checkmate, Pe-et; Stephens, Grimshaw, Baker, Jones, Bombadiers; Jones, Senate Club, TKA; Heller, AXΣ; Monroe, pres. El Modji; Gilbert, ΦΔX; Latting, glee club; Simmons, Jazz Hounds; Herr, Jazz Hounds; Lents, pres. TBΠ, ΣT, Skeleton Key, Ruff Neks; Barnes, TBΠ, treas. ΣT, pres. AXΣ, Skeleton Key, Checkmate, treas. Pe-et, Men's Council, pres. Toga; West, Pe-et, ΦΔΦ; Harrison, ΦΔΦ; Selman, glee club, Ruff Neks.

**OKLAHOMA MU, Oklahoma A. and M. College**

*Campus Activities:* Wallace, straight A average two years, Pershing Rifles, Scabbard and Blade, Officers Club, Military Council, pres. AΠM, ΦHΣ, Blue Key, ΦΣ, Student Senate; Lovelady, Valectorian, Scabbard and Blade, ΠKN, Pershing Rifles, ΦHΣ, Blue Key, Honor Military Senior, ΦKΦ; Mitchell, Blue Key award, Honor Senior award, pres. band, pres. Y.M.C.A., pres. KKΨ, sec.-treas. ΦHΣ, orchestra; Caudill, pres. ΣT; Fredenberger, pres. Student Assn., ΦHΣ, Student Senate, lt.-col. R.O.T.C.; Bridgeman, co-capt. Scabbard and Blade, Pershing Rifles; Browder,



Two of Georgia Beta's Big Shots at the University of Georgia: Lee Rogers, Editor of the *Red and Black*, ΦBK, ΦKΦ, OΔK, ΣΔX, Sphinx, Manager of University Theater, Instructor in Journalism School; Dan Bowden, Cadet Colonel of R.O.T.C., Honor Graduate of Military Department, OΔK, Sphinx, President of Junior Cabinet, Honor Student for Four Years, Varsity Basketball Three Years.



R.O.T.C. officer; Kemp, capt. R.O.T.C.; Reeves, Major R.O.T.C., Pershing Rifleman, Scabbard and Blade; Ricks, winner 175 pound wrestling A.A.U. title, capt. wrestling; Atkinson, pres. ΦΑΥ; Young, wrestling, A.A.U. runner-up; Waltermire and Crabb, first place winners in all-school contract and runners-up in auction.

**OREGON ALPHA, Oregon State College**  
*Actives 38. Pledges 16. Scholarship: 12th in 29 fraternities.*

*Chapter Improvements:* Number of men living in the house increased from 29 in 1935 to 54 in 1936; congoeum rugs laid in all study rooms, and all study room furniture painted a uniform color; exterior of house painted.

*Campus Activities:* Gallagher, pres. student body, no. 1 man in tennis; Martin, 1936-37 yell king (position held by a ΣΑΕ for 3 consecutive years); Blakley, bus. mgr. *Beaver*, pres. ΑΔΣ; Haley, col. R.O.T.C., 1935-36 yell king; Dowd, Boyer, Standley, Tom Baker, Twomey, Cauthers, R.O.T.C. band; Jensen, bus. mgr. *Directory*; Kelley, pres, Freshman class.



Frank L. Seyl, III, Ψ-Ω '36, Who Made Outstanding Record as Student and Activities Leader at Northwestern University.

nace; room redecorated on second floor; new linoleum in bathroom; front of house painted; automatic hot water heater, new gas stove and new linoleum in kitchen.

*Campus Activities:* Eleniewski, capt. soccer, baseball, ΤΒΠ, Knights of Round Table; Carleton, baseball, soccer, lacrosse, R.O.T.C.; A. Avakian, asst. mgr. lacrosse; S. Avakian, lacrosse; Jefferson, football, pres. Scabbard and Blade, Capt. R.O.T.C.; Flathmann, lacrosse, vice-pres. Junior class; Smith, football; Stephenson, Student Council, lacrosse; Benedict, Person, Ulanitzky, Asch, lacrosse; Darnell, mgr. glee club, mgr. choir.

**PENNSYLVANIA DELTA, Gettysburg College**  
*Actives 23. Pledges 6.*

*Campus Activities:* Fish, three letter athlete, Dean's Honor Roll; Sobolesky, all-conference football, 135 wrestling champion, three letter athlete; Ritz, ΦΒΚ; McElroy, bus. mgr. college newspaper; McElhiney, bus. mgr. yearbook.

*Chapter Accomplishments:* Interfraternity track and mushball championships.

**PENNSYLVANIA SIGMA-PHI, Dickinson College**

*Actives 22. Pledges 7.*

*Chapter Improvements:* Formation of Minerva Club which has already bought

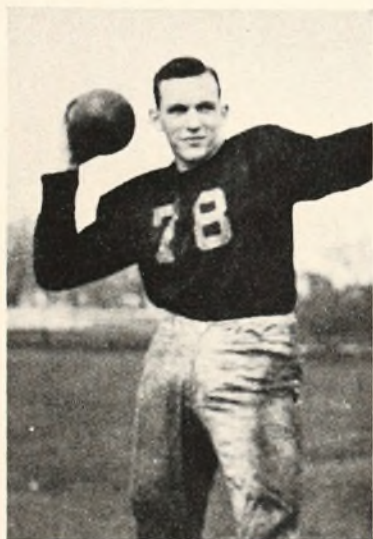

John Drake, Ind. B '37, Varsity Halfback at Purdue.

*Chapter Accomplishments:* Winners of wrestling, all-college track, dual track, ΣΔΥ, and all-college trophies, and runners up in speedball, volley ball and golf.

**PENNSYLVANIA ALPHA-ZETA, Pennsylvania State College**

*Actives 43. Scholarship: 33rd in 53 fraternities.*

*Chapter Improvements:* All first floor furniture reupholstered; exterior of house painted; new lamps bought.

*Campus Activities:* Weimer, wrestling; Harper, soccer; O'Neill, mgr. baseball, Blue Key, boxing; Brown, mgr. wrestling, Blue Key; Long, soccer; Helriegel, swimming; Elder, ΦΠΣ, ΤΒΠ; Benzon, asst. mgr. football; Clinger, Senior class comm.; Cooper, football, Parmi Nous; Scott, football; O'Hora, football, baseball, Lion's Paw, pres. Athletic Assn.; Wiggin, head cheerleader, Skull and Bones, Blue Key, sec. treas. Interfraternity Council, Student Council; Hagy, vice-pres. ΦΠΣ; Luckenbill, mgr. soccer, Blue Key. Thespians, Players, *La Vie* (yearbook); Shinafelt, Blue Key.

**PENNSYLVANIA GAMMA, Lafayette College**

*Actives 20. Pledges 3. Scholarship: 9th in 18 fraternities.*

*Chapter Improvements:* New coal fur-

and hung curtains downstairs. Installed new gas range in kitchen and equipped kitchen with new utensils. Appointment of an Alumni treasurer to assist in chapter's financial matters.

*Campus Activities:* Sophomore Award, Hendrickson; Scholarship Banquet, Long, Knauss.

*Chapter Accomplishments:* Runner-up in boxing, winner of Dickinson Varsity Cup Award.

**PENNSYLVANIA OMEGA, Allegheny College**

*Actives 38. Pledges 14. Scholarship: 5th in 8 fraternities.*

*Campus Activities:* S. Clark, capt. golf; T. Clark, capt. swimming; Dennis, pres. Men's Senate.

*Chapter Accomplishments:* Winner of 1935-36 Intramural Sports Program, scoring exactly 1000 points as compared with nearest competitor's 730 points, and piling up more points than any fraternity in the last five years and most championships ever won; 1st places in handball, mushball, basketball, track, swimming, boxing and tennis; 2nd place in bowling, football, and volley ball.



Junior Ball Leaders at Minnesota: Al Wash and Belford Gunderson of Minnesota Alpha and Their Partners.

**SOUTH CAROLINA GAMMA, Wofford College**

*Actives 19. Pledges 3. Scholarship: 1st in 8 fraternities.*

*Chapter Improvements:* Portrait of Daniel C. Roper '88, Secretary of Commerce, given to chapter by national fraternity and loaned to Wofford College. Now hanging in the chapel.

*Campus Activities:* Evans, sec. Student Body, ΒΠΘ, I.R.C., Blue Key, chief cheerleader; Alexander, director glee club, mgr. football; Sprout, bus. mgr. glee club; Gunter, vice-pres. Sophomore class, football, basketball; Beacham, pres. ΒΠΘ, I.R.C., mgr. Freshman basketball, Senior R.O.T.C.; Kinard, vice-pres. ΒΠΘ, football, basketball, Senior R.O.T.C.; Jones, ΒΠΘ, I.R.C.; Gentry, Blue Key, Senior R.O.T.C.; Smoak, mgr. Freshman football; Cannon, asst. mgr. Freshman basketball; Breen, mgr. track; Irwin, asst. mgr. track; Watson, football; Snyder, tennis, Senior R.O.T.C.; Stack, Senior R.O.T.C.; Caldwell, Blue Key, pres. ΔΦΑ, I.R.C., bus. mgr. *Bohemian*, ΣΥ, Press Bureau, Senior Order of Gnomes; Mims, Blue Key, I.R.C., ΒΠΘ, ΣΥ, *Old Gold and Black* staff, director of student publicity; Owens, Blue Key, ΧΒΦ, Senior R.O.T.C., mgr. football.



Danny Farrar of North Carolina Nu, Duke University, National Welterweight Intercollegiate Boxing Champion, 1936.



**SOUTH CAROLINA DELTA, University of South Carolina**

*Actives 35. Pledges 7. Scholarship: 6th in 14 fraternities.*

**Chapter Improvements:** Strengthened Minerva Club; rise in scholastic standing through assistance of committee composed of members having high grades; new furniture bought.

**Campus Activities:** Good, OΔK, alternate capt. baseball, vice-pres. Junior Law class, sec.-treas. Interfraternity Council, Dean's Honor List; Burns, ΦBK, OΔK, ΠΓM, KΣK; Tomlin, football, basketball, baseball, Dean's Honor List; Walton, Blue Key, drum major, sec.-treas. Senior class; Hill, OΔK, boxing, yearbook staff, KΣK; Mills, boxing, baseball; R. Horger, asst. mgr. baseball; Brabham, Capehart, Cantey, KΣK; Lumpkin, pres. Junior class, KΣK; Brunson, asst. mgr. baseball; McNulty, mgr. boxing; Tobias, football; Hart, mgr. football; Ford, asst. mgr. football; C. Horger, OΔK.

**SOUTH CAROLINA PHI, Furman University**  
*Actives 20. Pledges 3. Scholarship: 1st in 5 fraternities.*

**Chapter Improvements:** Shrubbery and grass planted in yard. Several new articles of furniture bought; house painted; recreation room added to and equipped.

**Campus Activities:** Curry, bus. mgr. *Bonhomie*; Jenerette, sec. Pan-Hellenic; Aiken, Freshman member Student Council; Cushman, Freshman debating; Hamilton, R. Arnold, swimming; Harton, football; W. Arnold, track; Dennis, pres. Student Council; Welborn, pres. glee club (five other men in glee club); Wellman, mgr. basketball; Whitlock, bus. mgr. *Bonhomie*.

**TENNESSEE ZETA, Southwestern College**  
*Actives 37. Pledges 5. Scholarship: 3rd in 7 fraternities.*

**Chapter Improvements:** Brick terrace at rear of house completed, with awning set up; house completely weather-stripped; pool table recovered; two trees taken out; lawn well cared for and shrubs planted.

**Campus Activities:** Butler, pres. OΔK, tennis; May, vice-pres. of Student Body; Merrin, editor yearbook, pres. Honor Council; Goodlett, sec. AΘΦ, editor *Journal*, ΣΥ; Buchman, TKA, Honor Council, sec. Ministerial Club; Burrow, Publications Board, Honor Council, ΣΥ; Gibson, bus. mgr. yearbook; Daniels, Honor Council, vice-pres. Junior class; H. Jones, OΔK; J. Jones, pres. OΔK, 1936 Hall of Fame, pres. Honor Council; Herbert, OΔK, editor *Journal*, pres. Senior class; Foley, pres. Sophomore class; Watts, mgr. football, mgr. basketball.

**TENNESSEE ETA, Union University**

**Campus Activities:** *Cardinal and Cream*, Bennett, editor (Editor for two years), Kuhns, bus. mgr.; Student Assistants in Departments, Kuhns (English), Roy (Biology), Stewart (Chemistry), Fitts (Chemistry), Newman (Chemistry), Truex (Biology), James (Bookstore); Kardinal Key Club, Roy, Harlan, Ijams; Nestor Club, Kuhns, Stewart, Fitts, Newman, James, Harlan, Yarbrough, pres., Carlton, Brooks; Band, Reynolds, Truex, Curtis. Ijams; Glee club, Truex, James, Harlan, Rush, Pierce, Curtis, pres., Pledge Kuhns, Terry; TKA, James, Ijams, Carlton, Bennett; Dramatics, Penick, Skiles; Law club, Kuhns, pres., James, Pierce, Carlton, Brooks, Brady; Student Council, James, pres., Skiles; Student Body, Bennett, pres.; Debating, Harlan; Cheer leader, Ijams; History club, Harlan, Pierce, Curtic, Bennett.

**TENNESSEE KAPPA, University of Tennessee**  
*Actives 50. Pledges 10. Scholarship: 1st in 15 fraternities.*

**Chapter Improvements:** Mrs. J. C. Wilson secured as house mother.

**Campus Activities:** McSween, Scarra-bean, editor-in-chief *Orange and White*, editor *Volunteer*, Y.M.C.A. Board; T. Hunter, Scarra-bean, All Students' Club; Smith, Scarra-bean, Class officer, All Students' club, major R.O.T.C.; Orr, assoc. editor. *Orange and White*; K. Christenberry, *Volunteer* staff, high scorer on rifle team; D. Christenberry, Y.M.C.A. Comm. chr.; Ellison, *Volunteer* staff; Dickens, G. Hunter, football; Carmichael, swimming; Thomas, swimming, capt. on staff and regular sgt.-major R.O.T.C., Scabbard and Blade, Pershing Rifles; Butler, Rogers, swimming; Sayford, swimming; Slater, swimming coach; Henslee, Mahheeyali Dance Board; Stair, intramural mgr., All Students' club; Allen, pres. A.E.M.E., Circle and Torch; Hesikell, golf, Circle and Torch; Pratt, capt. R.O.T.C.; Hamer, Weisinger, Slater, Sayford, reporter on *Orange and White*; Moses, Biggs, football; House, wrestling, Beaver club; Brown, swimming; Senter, boxing; Fulton, mgr. Freshman swimming; Bright, vice-pres. A.S.M.E.; Williams, sec. A.I.E.E.; Dodson, AΣΔ; Dilatush, Y.M.C.A. comm. chr., 2nd lt. and battalion sgt., Scabbard and Blade, Pershing Rifles.

**TENNESSEE LAMBDA, Cumberland University**

**Campus Activities:** Appleby, football, tennis, Blue Key, Honor Roll; Cunningham, tennis, pres. Graduate Law class, Student



Advanced Military Officers of Oklahoma Mu at Oklahoma A. & M., Reading from Left to Right, Beginning at Top: Wallace, Kemp, Bridgman, Browder, Keller, Reeves, Lovelady, Fredenberger, Johnston, Wright.

Council, ΣΔK, tennis, Blue Key; Beasley, mgr. football, mgr. baseball, mgr. basketball, band; Hamil, football, baseball, Y.M.C.A.; H. Johnson, football, baseball; Hardin, Student Council, Blue Key; Wiltz, Student Council, *Collegian* staff; Waggoner, Bachelor of Ugliness, Blue Key; Smith, tennis, basketball; Porter, orator Senior law class; L. Johnson, Thompson, Student Council; Northcutt, baseball; Knox, Blue Key, mgr. football.

**TENNESSEE NU, Vanderbilt University**

**Campus Activities:** Oliver, Student Council, OΔK, football, basketball, golf, Cap and Bells; Wrotan, pres. Student Christian Assoc., Ace Club, pres. OΔK, Calumet club, Blue Pencil club, staff *Masquerader*, bus. mgr. Alumni Directory, football, basketball;

Horsley, pres. Honor Council Law school, bus. mgr. *Student Directory*, band, assoc. sports editor *Hustler*; Crawford, football, capt. track, Skull and Bones club, OΔK; Zemp, Blue Pencil club, *Hustler*, glee club, Cap and Bells, track, mgr. baseball; Peebles, Owl club, track, wrestling, intramural wrestling champion, football; Nolan, Junior Bar Assn., Blue Pencil club, asst. mgr. basketball; Clay, Ace club, football, Student Christian Assn., editor *Student Directory*, *Commodore* representative; Penick, cheer leader, track, *Commodore* representative; Benson, French club, asst. mgr. track; Reinschmidt, football, basketball, baseball numerals; Keefe, semi-finals intramural wrestling, intramural boxing title, cross-country run; Ricketson, football, basketball; Stewart, King, ΦBK; Tip-pens, asst. mgr. football; Hinkle, Watson, Carson, Teasley, Dickinson, football; Williams, track, football; Hollins, Cherry, Franklin, Brooke, Freshman football; Fort, pres. ΦΔΦ; Beard, OΔK, football.

**TENNESSEE OMEGA, University of the South**

*Scholarship: 1st in 9 fraternities.*

**Chapter Improvements:** Books added to the library and several new periodicals subscribed to; new Radio-Victrola; ping-pong table refinished; new cue-sticks added to billiard equipment; terrace being flagged; new driveway built; stone posts put up at the entrances; horseshoe pits dug in side yard; flowers planted, hedges worked on; curbing reset.

**Campus Activities:** Hall, ΦBK, ΠΓM, Blue Key, "S" club, Order of Gownsmen, football; Rose, pres. OΔK, pres. Junior German club, permanent pres. Class of '36, sec. Order of Gownsmen, publicity director ABC, vice-pres. Blue Key, Senior Warden of Student Vestry, proctor, Traditions Comm., Honor Council; Lumpkin, OΔK, pres. Pan-Hellenic Council, vice-pres. ΠΓM, pres. Sophorim, pres. debate team, Debate Council, Honor Council, Scholarship Society, football, "S" club, ΣE, dramatics, class salutatorian; Warren, basketball numeral, Order of Gownsmen, "S" club, tennis, *Mountain Goat* staff; Daniel, Order of Gownsmen, interfraternity golf champion; Lear, Order of Gownsmen, choir, ΠΩ; Clark, tennis and football numerals, track, "S" club, ΠΓM, Scholarship Society, Order of Gownsmen; Shelton, "S" club, debate team, Order of Gownsmen; Dedman, "S" club, OΔK, Blue Key, Scholarship Society, Honor Council, proctor, debate team, Order of Gownsmen, Declamation contest, Traditions Comm.; Fleming, "S" club, Order of Gownsmen; Ravenel, Montgomery, Harrison, "S" club; MacKenzie, OΔK, ΦBK, Blue Key, Scholarship Society, Senior Warden of Student Vestry, debate team, vice-pres. German club, Order of Gownsmen; Ephgrave, Neograph, publicity director ABC, traditions Comm.; Woolverton, Cobbs, Cotten, Neograph; Patton, sec. Freshman class, football numeral; Crozier, Magee, football numerals; Guerry, Neograph, editor Freshman *Purple*, Honor Council; Cortes, football numeral; Donnell, feature editor Freshman *Purple*, dramatics, declamation contest; Boykin, Mgr. Freshman football.

**Chapter Accomplishments:** Intramural Athletic Trophy won for seventh time in last eight years; Scholarship Cup captured as of 1st semester, 1935-36.

**TEXAS DELTA, Southern Methodist University**

**Campus Activities:** Shuford, capt. football, pres. Blue Key, pres. Senior class; Cullum, Blue Key, editor *Campus*, pres. ΣΔX; Johnson, Blue Key; Noel, editor *Rotunda*.



**VIRGINIA KAPPA**, College of William and Mary

*Campus Activities:* Eidsness, OΔK; Bryant, capt. football; LeGrande, pres. Interfraternity Council, pres. "13" club; Bul-lard capt. track.

**VIRGINIA SIGMA**, Washington and Lee University

*Campus Activities:* Maynard, pres. of Student Body, ΦBK, OΔK, exec. Comm. of Senior class, mgr. baseball; Ryder, editor *Southern Collegian*; Wilkerson, ΦBK, Σ, vice-pres. Finals and White Friars; Baird, ΦBK; Butler, Σ, mgr. baseball; M. Brown, Christian Council, debate, academic scholarship holder; W. Sample, football, Σ; W. Brown, Fishback, football; Watts, football, capt. golf, swimming, ΦΔΦ; Cashman, ΣΔΧ; Tomlin, basketball, baseball; Kerkow, golf, swimming; Ray, Pholzon, Baker, golf; Sudduth, tennis; Read, OΔK.

**WASHINGTON ALPHA**, University of Washington

*Campus Activities:* Blackstock, football; Edwards, mgr. crew; Dewey, wrestling champion 169 pound class, "King" of 1936 graduating class; Houston, pres. Junior class, ice hockey; Johnston, football; Mac-kid, boxing champion 169 pound class; Picht, golf; Vandermay, track; Wiltmuth, award to outstanding third-year R.O.T.C. officer. University awards given to all above men. Chapter also represented by football and track managers, crew men, debaters, committeemen, and publication workers.

**WASHINGTON BETA**, Washington State College

*Campus Activities:* Reese, pres. Interfraternity Council, TBII; Goldsworthy, Loomis, TBII.

**WASHINGTON CITY RHO**, George Washington University

*Actives 32. Pledges 21. Scholarship: 10th in 17 fraternities.*

*Campus Activities:* Hall of Fame, Harry Ames; OΔK, Hankins and Ames; *Cherry Tree* staff, Ames, bus. mgr., Hankins, Kerr, Hand and Mitchell; Football, Morris, Stapleton, Reeves, and Swanson; Basketball, O'Brien (high point man), Stapleton; Captain of Freshman football and basketball, Collins; Wrestling, Scott District champion for two years; Senior Council,

Campbell; Chairman of Homecoming Ball. Ames; ΠΠΠ, Little, Free, Blackburn, Hand and Kirkpatrick; ΦΗΣ, Hankins and Burnett; Gate and Key, Hankins, Ames, Kerr and Wilson.

Pledge scholarship has been encouraged by the joint offer from the chapter and the pledge class to pay the initiation fee of the outstanding pledge, based on scholarship, fraternity interest and campus activity.

**WISCONSIN ALPHA**, University of Wisconsin

*Actives 41. Pledges 22. Scholarship: 17th 40 fraternities.*

*Chapter Improvements:* Setting up, as incentives to high scholarship among pledges, \$25 in cash awards to the five

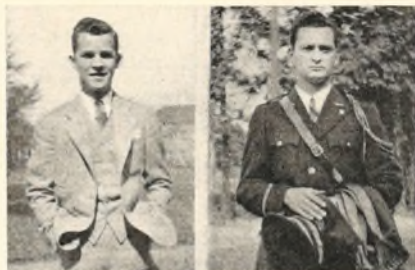

Mississippi Gamma at "Ole Miss": Alex Gilliam, E.A., OΔK, Glee Club; Tom Murphree, Colonel on Governor's Staff.



Leaders at the University of Mississippi, Members of Mississippi Gamma: Fay Hall, OΔK, Senior Speaker, Ranking Scholar, Glee Club, Taylor Medal; Richard Booth, Blue Key, Debater, Year Book Staff.

pledges making highest grades; and setting up, as an incentive to chapter service among active members, a gold ΣΑΕ signet ring, given to that active who, by a point system, has rendered most outstanding service to the chapter.

New lamps downstairs and in all rooms, new chairs in all rooms, new electric refrigerator, and new rugs.

*Campus Activities:* Wegner, baseball, basketball; Davis, Union Board, capt. golf; Powell, basketball, golf; Jamieson, golf; Kohli, swimming; Fuller, basketball; Kranick, Cardinal Key, pres. Board of Control *Daily Cardinal*, mgr. basketball; Cavanaugh, Haresfoot Show production; Jordan, University Play productions; Kellner, track, Big Ten hurdle champion; Crowell, Kay, track; Jones, basketball; Neckerman, White Spades; Nellen, football; Ploetz, Strandberg, Figi, Freshman golf; Frank, Freshman swimming; Bunt, track, "W" man; Rooney, basketball, "W" man.

*Chapter Accomplishments:* Finals reached in Interfraternity Singing.

**WISCONSIN PHI**, Beloit College

*Actives 26. Pledges 13. Scholarship: 3rd in 6 fraternities.*

*Chapter Improvements:* Living room enlarged; chapter room and recreation room added; new furniture purchased for lounge and dining room.

*Campus Activities:* Oberg, Senior athletic representative, football; Rodermund, editor *Round Table*; Krauss, pres. Midwest Conference International Relations Clubs, pres. International Relations Club, *Round Table* staff, director of college publicity, Shakespeare Society, swimming; Dick, *Round Table*; Irrmann, *Round Table* staff, treas. Midwest Conference International Relations Clubs, treas. International Relations Club, Beloit Players; Walker, *Round Table* staff, sports editor *Round Table* and *Gold*, Senior comm., treas. Senior class; Phillips, *Round Table*; Peterson, *Round Table*, Beloit Players, Sophomore on Social Committee of Campus; Giovan, *Gold*; Markham, Beloit Players; Bowers, band, Chamberlain Science Club; Anderson, Wilson, band; Sperry, Howe, choir; MaWhinney, debating, track; Caldwell, pres. Radio Club, golf; Gillies, pres. Junior class; H. Johnson, ΦBK, Chamberlain, Science Club; Crow, track; Cokins, track, Freshman football; Nelson, capt. golf; Slader, Pocock, R. Johnson, Cameron, Freshman football.



Pennsylvania Sigma-Phi at Dickinson College, 1935-36. Left Hand Group: Front Row, Lindsey, Landsnaes, Flutie, Shenk, Clark; Second Row, Altland, Himmelberger, Oberdick, Smith; Back Row, Althouse, D. Weimer, Carliss, Remaly. Right Hand Group: Front Row, Stine, Musial, Gusic, Hutta, Long, Gibson; Second Row, K. Weimer, Kelchner, C. Hendrickson, G. Hertzler, W. Hertzler; Third Row, Brango, Spengler, W. Hendrickson, Knauss; Back Row, Barnitz, Hughes.



# CHAPTER CONNUBIAL

*Alabama Alpha-Mu*—William Welch Hill, Jr., to Miss Lily Laney at Columbus, Ga., April 10, 1936.

*Arizona Alpha*—Kenneth Adamson to Miss Catherine Griffith, ΓΦΒ, in Globe, Ariz., December 31, 1935.

*Arkansas Alpha-Upsilon*—Ernest C. Deane to Miss Lois Kammerer, ΠΒΦ, at Magnolia, Ark., June 1, 1936.

*California Beta*—Richard Henry Bradshaw, Jr., to Miss Ysabel Stewart Cureton, ΔΔΔ, at Gardnerville, Nev., June 10, 1935.

*California Beta*—Donald Carrington Caughey to Miss Elsa Leonor Magaña at Berkeley, Calif., June 1, 1936.

*California Gamma*—Ralph O. Chick to Mrs. Eleanor Doty, ΑΧΩ, at Santa Barbara, Calif., July 4, 1936.

*Florida Upsilon*—Thomas Bradford Byrd to Mrs. Onie Zachary Schwartz at Tallahassee, Fla., June 5, 1936.

*Georgia Epsilon*—William Converse Haygood to Miss Viola Vander Horck to Chicago, Ill., June 12, 1936.

*Georgia Epsilon*—Guilford McIntosh Moore to Miss May Floyd Mauldin at Greenville, S.C., June 26, 1936.

*Georgia Epsilon*—Dulaney Fitch to Miss Anne Dargan at Atlanta, Ga., May 30, 1936.

*Georgia Phi*—Tilman Trammell Blakely, to Miss Dorothy Jordan at Tennille, Ga., June 25, 1936.

*Georgia Phi*—Benjamin Warren Fair to Miss Dorothy Gaillard at Savannah, Ga., November 14, 1935.

*Georgia Psi*—Dr. Walter Dudley Spearman to Miss Emolyn Wallace at Rutledge, Ga., June 19, 1936.

*Illinois Delta*—James Gatch Abrams to Miss Helen Duncan Voorhies, ΔΔΔ, at Chicago, Ill., October 14, 1934.

*Illinois Theta*—John Douglas Hastings to Miss Barbara Tanner, ΚΑΘ, on June 15, 1935. At home, Evanston, Ill.

*Illinois Psi-Omega*—James Kenneth Rossborough to Miss Lyda Annette Pyle at Cleveland, Ohio, July 11, 1936.

*Illinois Psi-Omega*—Benjamin Franklin Becker, Jr., to Miss Alice-Anne Jones at Evanston, Ill., May 9, 1936.

*Illinois Psi-Omega*—Robert Glenn Pendleton to Miss Margaret Dobson at Evanston, Ill., May 29, 1936.

*Illinois Psi-Omega*—Arthur ("Bus") Smith to Miss Jane Natalie Daniels at Evanston, Ill., May 2, 1936.

*Indiana Beta*—Chester Triggvi Leatham to Miss Grace Elizabeth Collins, ΑΧΩ, at La Grange, Ill., May 29, 1935.

*Indiana Gamma*—George B. Coffey to Miss Irene F. Kurman, ΠΒΦ, at Chicago, Ill., April 25, 1935.

*Indiana Gamma*—James Robert Price to Miss Roberta Pierce, ΑΧΩ, at LaFayette, Ind., November 30, 1934.

*Kentucky Epsilon*—James Clarence Bishop to Miss Dorothy Whitsitt, ΔΔΔ, at Lexington, Ky., January 5, 1936.

*Maryland Rho-Delta*—Wilbur R. Dulin to Miss Ann Krieger at Annapolis, Md., April 6, 1935.

*Massachusetts Iota-Tau*—Wallace Emmett Tobin to Miss Elizabeth Lovell at Edgertown, Mass., August 1, 1936.

*Mississippi Gamma*—Houston Minniece to Miss Kathleen Hodges at Okolona, Miss., April 30, 1936.

*Missouri Alpha*—Frank Copeland Shelton to Miss Elizabeth Ames Plummer at Kansas City, Mo., July 14, 1936.

*Nebraska Lambda-Pi*—Minor P. Baird to Miss Eloise Long at Superior, Neb., April 11, 1936.

*Nebraska Lambda-Pi*—Edward Wells Lyman to Miss Louise Condon, ΚΚΓ, at Chicago, Ill., February 22, 1936.

*North Carolina Xi*—James Campbell Shuford, Jr., to Miss Frances Hale Weir, ΠΒΦ, at Charleston, Ill., April 18, 1936.

*North Carolina Xi*—Frank Hawkins Kenan to Miss Harriet Gregg DuBose at Columbia, S.C., June 10, 1936.

*Ohio Sigma*—Robert George Schory to Miss Florence Henry, ΔΔΔ, at Alliance, Ohio, January 4, 1936.

*Oklahoma Mu*—Edward Taylor Lain to Miss Beatrice Colley, ΚΔ, at Oklahoma City, Okla., December 25, 1935.

*Pennsylvania Alpha-Zeta*—George Harold Osborne to Miss Mary Annette Geibel, ΔΖ, at Bradford, Pa., May 1, 1936.

*Pennsylvania Chi-Omicron*—John McLaughlin to Miss Dorothy Parker, ΔΔΔ, at Pittsburgh, Pa., December 22, 1935.

*South Carolina Gamma*—Joseph Luther Joyner, Jr., to Miss Rebecca Ruth McCleskey at Gadsden, Ala., June 13, 1936.

*Tennessee Beta*—Edward D. Simmons to Miss Ruth Frances Parke at Memphis, Tenn., April 27, 1935.

*Tennessee Zeta*—Samuel Craighead Caldwell, Jr., to Annie George Covington at Hazlehurst, Miss., July 7, 1936.

*Tennessee Kappa*—Joseph J. Clarke to

Miss Joan Chapman at Karuizawa, Japan, July 18, 1936.

*Tennessee Nu*—Vernon Eugene Berbette to Miss Lilian McPherson Smythe at Jackson, Miss., April 25, 1936.

*Texas Rho*—John B. Stigall to Miss Mary McClellan, ΠΒΦ, at Dallas, Texas, May 18, 1935.

*Texas Rho*—Sharp McCullough to Miss Evelyn Pridgeon, ΠΒΦ, at Amarillo, Tex., December 21, 1935.

*Virginia Omicron*—William H. Woolf to Miss Virginia Grace Morris at Kansas City, Mo., April 11, 1936.

*Washington City Rho*—Robert O. Hoyt to Miss Thelma B. Butler at Jackson, Mich., December 26, 1934.

*Wisconsin Alpha*—William Cyrus Sherman to Miss Marjorie Marie Leonard at Chicago, Ill., April 9, 1936.

*Wisconsin Alpha*—Helmut Karl von Maltitz to Miss Nancy Clare Schutter, ΚΔ, at Chicago, Ill., June 27, 1936.

*Wisconsin Phi*—Philip Hutton Gillies to Miss Ellen Jane Plumb, ΔΔΔ, at Chicago, Ill., November 27, 1935.

*Wyoming Alpha*—Thomas Dawson to Miss Bernice Finch, ΔΔΔ, at Cheyenne, Wyo., March 11, 1936.

# CHAPTER NATAL

*Alabama Alpha-Mu*—To Mr. and Mrs. Gustavus Hendrick Ashcraft, a daughter, Mary Earle, at Atlanta, Ga., June 20, 1936.

*Alabama Mu*—To Mr. and Mrs. Philip M. Travis, a daughter, Louise, at Jacksonville, Fla., May 19, 1936.

*Arkansas Alpha-Upsilon*—To Mr. and Mrs. Paul Croycroft Bundy, a daughter, Kay Tucker, at Houston, Tex., July 15, 1936.

*Florida Upsilon*—To Mr. and Mrs. Carlton Crenshaw, a daughter, Jane Bowie, at Chattanooga, Tenn., May 1, 1936.

*Illinois Psi-Omega*—To Mr. and Mrs. John D. Martin, a son, John Robert, at Evanston, Ill., May 12, 1936.

*Illinois Psi-Omega*—To Mr. and Mrs. Ellis P. Schmidt, a daughter, Judith, at Evanston, Ill., May 18, 1936.

*Indiana Beta*—To Mr. and Mrs. Conrad L. Brosseau, a daughter, Rolande Jane, at Kansas City, Mo., November 27, 1935.

*Indiana Beta*—To Mr. and Mrs. James Bliss Todd, a son, James Rodney, at Noblesville, Ind., April 26, 1936.

*Indiana Beta*—To Mr. and Mrs. Chester Triggvi Leatham, a son, John Tonkin, at Chicago, Ill., July 4, 1936.

*Indiana Gamma*—To Mr. and Mrs. George Earl Richardson, a son, George Earl, Jr., at Phoenix, Ariz., May 12, 1936. The young man is the grandson of Earl H. Richardson, Ind. Γ '06, and his parents expect him to be the chapter's first third-generation initiate.

*Michigan Gamma*—To Mr. and Mrs. Edwin Parker Lewis, a son, Edwin Parker, Jr., at Malden, Mass., April 13, 1936.

*Missouri Alpha*—To Mr. and Mrs. Hall H. Trice, a son, William Henry, at Columbia, Mo., July 2, 1936.

*New York Alpha*—To Mr. and Mrs. Harwood Ferry Merrill, a daughter, Anne Blossom, at Jackson Heights, Long Island, N.Y., April 29, 1936.

*New York Alpha*—To Mr. and Mrs. Lindal P. Myers, a son, Lindal Parmater, Jr., at Cincinnati, Ohio, June 24, 1936.

*Ohio Rho*—To Mr. and Mrs. George W. Clark, a daughter, Sydney Virginia, at Athens, Ohio, February 1, 1936.

*Oklahoma Kappa*—To Dr. and Mrs. Joseph Dudgeon Walker, a son, Hayne Nelms, at Houston, Tex., June 19, 1936.

*Oregon Alpha*—To Mr. and Mrs. Dempster Hullett Brownell, a daughter, Barrie Genevieve, at Portland, Ore., April 10, 1936.

*Oregon Alpha*—To Mr. and Mrs. Edward Schwarz, a daughter, Carolyn, at San Francisco, Calif., June 9, 1936.

*Pennsylvania Delta*—To Mr. and Mrs. George W. Hunter, a daughter, Manoa, April 24, 1936.

*Pennsylvania Delta*—To Mr. and Mrs. Charles K. Miller, a son, at Lancaster, Pa., April 23, 1936.

*Pennsylvania Theta*—To Mr. and Mrs. David Pond Willis, a son, David Pond, Jr., at Collingswood, N.J., April 24, 1936.

*Tennessee Nu*—To Mr. and Mrs. George Watkins Thompson, a son, George Watkins, Jr., at Little Rock, Ark., June 13, 1936.

*Washington City Rho*—To Mr. and Mrs. Robert O. Hoyt, a son, Cass Butler Hoyt at Jackson, Mich., Nov. 13, 1935.

## CHAPTER SUPPLIES

The following chapter supplies can be secured only from the National Office of Sigma Alpha Epsilon, P.O. Box 425 Evanston, Ill., the prices being as shown:

Scrap Books .....	\$2.25
ΣΑΕ Song Book .....	1.25
Baird's Manual .....	4.00
Paragrag Histories .....	.70
Pledge Buttons .....	.75
National Laws .....	.50
Scroll Parchment (full sheet)	1.60
Scroll Parchment (half sheet)	.80
Standard Account Forms .....	.03

Forms for other reports are furnished to the chapters periodically or on request to the National Offices. All orders should be addressed to Sigma Alpha Epsilon, P.O. Box 425, Evanston, Ill.





## CHAPTER ETERNAL

### ROY L. REED NOT DEAD

Notice of the death of Roy Lester Reed, *Wyo. A* '24, carried in the March issue of *THE RECORD*, was erroneous and we are glad to report that this brother is still very much alive and living at Tulsa, Okla. The error was the result of confusion of information about him given in the same letter which reported the death of another member of Wyoming Alpha and is greatly regretted.

### OSCAR H. FERNBACH

New York Alpha '95

Lieutenant Colonel Oscar H. Fernbach, *N.Y. A* '95, internationally known newspaper man and veteran of the Philippine Insurrection and the World War, died of a heart attack in San Francisco, Calif., May 13, 1936. He was one of the early members of New York Alpha and always maintained an active interest in ΣΑΕ. At the time of his death he was radio editor of the *San Francisco Examiner* and he had held various important posts on California newspapers during his service of more than thirty years. He went to the Philippines with the First California Volunteers and was wounded in action. In 1913 he was named as commissioner for the Panama Pacific International Exposition, held in San Francisco in 1915, and visited many foreign countries in its behalf. While in Japan he received the Order of the Rising Sun from the Mikado and he was also decorated by King Victor Emmanuel of Italy. He went to France with the Seventy-Seventh Division as a lieutenant but, on account of his familiarity with the French and German languages, he was transferred to the Intelligence Corps and rose to the rank of lieutenant colonel.

### GENERAL LOGAN FELAND

Kentucky Alpha-Epsilon '86

Major General Logan Feland, *Ky. A-E* '86, Retired, U. S. Marine Corps, died in Columbus, Ohio, July 17, 1936. General Feland, who was initiated into ΣΑΕ by the short-lived chapter at South Kentucky College and later received the Bachelor of Science degree from the Boston Institute of Technology, had one of the most colorful careers of any of the officers who have served with the Marines. He began his military career with the Third Battalion in the Philippines in 1899 and was in continuous action until his retirement by age limitation September 1, 1933. He was in command of one of the first units to land at Vera Cruz in 1914; went to France with General Pershing in 1917 and was in all the major engagements of the American Expeditionary Force; commanded the American forces in Nicaragua during the 1927 uprising and in 1929 undertook his last year of duty as commander of all the Marine forces on the Pacific Coast.

### JUDGE FREDERICK A. WIECKING

Indiana Gamma '13

Judge Frederick Augustus Wiecking, *Ind. Γ* '13, of the Indiana Appellate Court, died suddenly while playing golf at

the Highland Golf and Country Club, Indianapolis, Ind., July 28, 1936. He was playing with a foursome and died as he was teeing off from the tenth tee. Judge Wiecking was prominent as a lawyer, in Indiana Democratic affairs, and in the American Legion and Order of Elks of which he was a district deputy. He was intensely interested in all ΣΑΕ affairs and was the principal speaker at the Province Delta convention dinner in Indianapolis, March 13, 1936.

*Alabama Alpha-Mu*—William B. Leedy, Jr., '99, died at Birmingham, Ala., September, 1935.

*Alabama Iota*—William B. Davis, '07, died at Memphis, Tenn., October 5, 1935.

*Alabama Iota*—Frank Hammett, '23, died at Savannah, Ga., March 29, 1936.

*California Beta*—Dr. Meyers Albert Preston, '97, at Berkeley, Calif., April 16, 1936.

*California Gamma*—Willard Henry Cooke, '22, was killed in an automobile accident at Los Angeles, Calif., March 2, 1934.

*Colorado Chi*—Warren F. Bleecker, '03, died at Denver, Colo., June 13, 1936.

*Colorado Chi*—Mason O. Finks, '34, was killed in an airplane accident near Glenwood Springs, Colo., April 22, 1936.

*Colorado Chi*—Roger DeForest Underwood, '27, died in Pueblo, Colo., May 9, 1936.

*Georgia Epsilon*—Dr. Granville Storey Ramsay, '23, died at Collins, Miss., May 27, 1936.

*Illinois Beta*—John Guy Wilson, '04, died at Portland, Ore., May 11, 1936.

*Illinois Psi-Omega*—George J. Gilbert, '96, died at Chicago, Ill., February 25, 1936.

*Illinois Psi-Omega*—Karl Forbes Snyder, '00, died at Freeport, Ill., November 28, 1933.

*Indiana Beta*—Harry J. Hair, '06, died at Indianapolis, Ind., January 27, 1936.

*Iowa Gamma*—Dr. Harold B. Cook, '23, died in Chicago, Ill., May 20, 1936.

*Iowa Delta*—Wallace M. Moore '21, died at North Hollywood, Calif., April 29, 1936.

*Iowa Delta*—Harold E. Edson, '24, died at Des Moines, Iowa, May 30, 1935.

*Kansas Beta*—Dr. Gerald R. Dowd, '25, died at Saranac Lake, N.Y., February 6, 1936.

*Kentucky Iota*—Dr. Edward Sandidge, '97, died at Louisville, Ky., May 31, 1936.

*Kentucky Chi*—Lucien B. McBrayer, '79, died at Lawrenceburg Ky., June 15, 1934.

*Massachusetts Beta-Upsilon*—Charles C. Johnson, '26, died at Swampscott, Mass., May 20, 1936.

*Massachusetts Gamma*—Royden W. Cheney, '01, died at Granville, Mass., June 14, 1936.

*Massachusetts Gamma*—Wilfred I. Butterfield, '08, died at Bangor, Maine, April 24, 1935.

*Massachusetts Delta*—Howard G. Parker, '11, died at Pawtucket, R.I., after a long illness.

*Massachusetts Delta*—Raymond H. Wulf, '13, died at New Haven, Conn., May 14, 1936.

*Massachusetts Iota-Tau*—Harry W. Dyer, '96, died at New York City, January 29, 1936.

*Massachusetts Iota-Tau*—Clarence Howard Walker, '99, died at Boston, Mass., April 12, 1936.

*Michigan Iota-Beta*—Hugh White, '99, distinguished engineer, died at Scarsdale, N.Y., June 11, 1936.

*Missouri Alpha*—Harris Lancaster Moore, '92, died at Excelsior Springs, Mo., April 10, 1936.

*Missouri Alpha*—Dr. Emmett Pipkin North, '98, died at St. Louis, Mo., December 27, 1935.

*Missouri Alpha*—Oscar Granneman, '00, died at New Haven, Mo., February 28, 1936.

*Missouri Alpha*—Paul Pittman Prosser, '00, attorney general of Colorado, died in Denver, Colo., June 26, 1936.

*Missouri Alpha*—Joseph E. Thornton, Jr., '25, was killed by a gas explosion in his home at Tulsa, Okla., July 9, 1936.

*Nebraska Lambda-Pi*—Max Maddox Howell, II, died at Centerville, Iowa, January 9, 1932.

*Nebraska Lambda-Pi*—Guy Milton Cowgill, '02, died at Kansas City, Mo., February 13, 1936.

*Nebraska Lambda-Pi*—Walter Kurtz, '39, died at Lincoln, Neb., June 9, 1936.

*New Hampshire Alpha*—Robert Ashton Lawrence, '37, died at Rutland, Vt., May 28, 1936.

*New York Delta*—Robert Anthony Thorne, '27, died at Syracuse, N.Y., April 17, 1936.

*New York Mu*—Theodore Clinton Taylor, '15, died at New York, N.Y., April 27, 1936.

*Ohio Delta*—Charles Glenn Church, '98, died at Van Wert, Ohio, December 10, 1935.

*Ohio Sigma*—Willis Howard Grant, '99, died at Alliance, Ohio, February 17, 1936.

*Oregon Beta*—George Willis Harris, '20, died in the U. S. Veterans Hospital at Portland, Ore., February, 1936.

*Pennsylvania Alpha-Zeta*—William James Moore, '95, died in Dormont, Pittsburgh, Pa., February 10, 1936.

*Pennsylvania Alpha-Zeta*—Richard Stanley Davis, '16, died in Beverly Hills, Calif., April 8, 1936.

*Pennsylvania Alpha-Zeta*—Walter R. Vandenberg, '37, died in Philadelphia, Pa., June 10, 1936, as the result of an accident while swimming.

*Pennsylvania Zeta*—Clay M. McCormick, '06, died in Pittsburgh, Pa., March 10, 1936.

*Pennsylvania Theta*—Davis A. Bennis, '18, died in Philadelphia, Pa., May 8, 1936.

*Tennessee Lambda*—Thomas Lee Woolwine, Jr., '27, died in Los Angeles, Calif., May 16, 1936.

*Texas Delta*—John W. Pope, Jr., '32, assistant to the attorney general of Texas, was killed at Tyler, Texas, July 10, 1936, when he fell from the window of a burning hotel room.

*Texas Rho*—Joseph Phillip Arnold, Jr., '35, died at Houston, Texas, May 6, 1936.

*Vermont Beta*—William Forbes Shuttleworth, '37, died at Cambridge, Mass., May 24, 1936.

*Virginia Pi*—Dr. Joseph Albert McGuire, '96, died at Norton, Va., October 25, 1935.

*Virginia Sigma*—John D. Corbett, '21, died at Wilmington, N.C., March 23, 1936.

*Virginia Sigma*—John Dow, '24, died at Houston, Texas, April 28, 1936.

*Washington Alpha*—Byron Eugene Hansberry, '33, died at Seattle, Wash., January 3, 1936.

*Wisconsin Alpha*—Frank R. Brownlee, '08, died at Minneapolis, Minn., March 6, 1936.

*Wisconsin Phi*—Lloyd J. Shearer, '15, died at Steward, Ill., December 23, 1935.



# Σ A E INITIATES

## ALABAMA IOTA

Alvin John Binzel.....Birmingham, Ala.  
Wm. Carl Ray.....Birmingham, Ala.  
Daniel M. Robinson.....Waverly, Ala.  
Carl B. Travis.....Birmingham, Ala.

## ALABAMA MU

John Norman Albritton.....Andalusia, Ala.  
Jefferson P. Beeland, Jr.....Greenville, Ala.  
Lybrand E. Smith-Mayes.....Sulligent, Ala.

## ARKANSAS ALPHA-UPSILON

Henry Baker Bateman.....Clarendon, Ark.  
William H. Brooks.....El Dorado, Ark.  
Jack Joseph Davis.....Little Rock, Ark.  
George W. Gilmore.....Wichita Falls, Tex.  
James Charles Guard.....Blytheville, Ark.  
Jerry Thomas Hart.....Fayetteville, Ark.  
Louis Franklin Haven, Jr.....Forrest City, Ark.  
G. Larry Kelley.....Little Rock, Ark.  
Benjamin A. Rand, Jr.....Searcy, Ark.  
Walter Clyde Rhodes.....Brinkley, Ark.  
Wm. Bradley Trimble.....El Dorado, Ark.  
Charles Arthur Wooten, Jr.....Helena, Ark.  
Edwin Price Wright.....Forrest City, Ark.

## CALIFORNIA ALPHA

Gordon R. Hyde.....San Mateo, Calif.  
L. Howard Loudon.....Anaheim, Calif.  
George F. Shank.....Campbell, Calif.  
Howard A. Tattersall.....Burlingame, Calif.

## CALIFORNIA GAMMA

Roger Anderson.....Hermosa Beach, Calif.  
Robert L. Bonebrake.....Orange, Calif.  
Jean S. Holloway.....Beverly Hills, Calif.  
Arthur Harold Roski.....Dunkirk, N.Y.  
Bayard Sheffer.....Los Angeles, Calif.  
Frederick Shepardon.....Los Angeles, Calif.

## COLORADO LAMBDA

Roger Courtland Fell.....Denver, Colo.  
Frank McHugh Hood.....Fl. Leavenworth, Kan.

## COLORADO ZETA

William R. Armor.....Denver, Colo.  
Earl W. Baker.....Denver, Colo.  
Wm. Homer Betts.....Denver, Colo.  
Willard Flinn.....La Junta, Colo.  
Homer E. McDaniel.....Denver, Colo.  
Edwin Albert Shelby.....Trinidad, Colo.  
Gordon Worth Tanner.....Denver, Colo.

## FLORIDA UPSILON

William C. Roettgen.....Miami, Fla.  
Wm. Harvey Wild.....Jacksonville, Fla.

## GEORGIA BETA

Joe Wilson Arnold, III.....Washington, Ga.  
Robert F. Sullivan, Jr.....Savannah, Ga.

## GEORGIA EPSILON

Henry H. Abernathy.....Vidalia, Ga.  
Julius B. Dodd, Jr.....St. Augustine, Fla.  
Bill W. Harrell.....Quitman, Ga.  
John W. Rozier.....Sparta, Ga.

## GEORGIA PSI

Harry C. Stewart, Jr.....Macon, Ga.

## IDAHO ALPHA

John A. Bryant.....Orofino, Idaho  
Robert M. Daggett.....Weiser, Idaho  
Edw. Lee Dailey.....Boise, Idaho  
Eugene W. Davidson.....Moscow, Idaho  
Frank B. Fuller.....St. Maries, Idaho  
James A. Hampton.....Blackfoot, Idaho  
Hillard D. Hicks.....Shoshone, Idaho  
Edwin S. Lloyd.....Twin Falls, Idaho  
Emmet B. Porter.....Waitsburg, Wash.  
Warren A. Tegan.....Filer, Idaho

## ILLINOIS DELTA

Wm. Noel Hudson.....Decatur, Ill.

## ILLINOIS PSI-OMEGA

Richard D. Borland.....Chicago, Ill.  
Frank D. Cooper.....Golf, Ill.  
George H. Lowe, Jr.....Ogden, Utah  
Edward L. Lutz.....Chicago, Ill.  
Otto V. Wallgren, Jr.....Evanston, Ill.  
Hugh S. Wilson, Jr.....Chicago, Ill.

## ILLINOIS THETA

George A. Youngdahl.....Chicago, Ill.

## INDIANA ALPHA

Stafford F. Green.....Greenwood, Ind.  
Charles W. Hamilton.....Oak Park, Ill.  
Wilbur E. Johnson.....Chicago, Ill.

## INDIANA BETA

Charles S. Anning.....Cincinnati, Ohio  
Roy R. Atkinson.....Chicago, Ill.  
John M. Brevoort.....Vincennes, Ind.  
Ross H. Dean.....W. Lafayette, Ind.  
John A. Dilts.....Winamac, Ind.  
Wm. Meigs Harmon.....New Albany, Ind.  
Rogers A. Hartman.....New Albany, Ind.  
Carl F. Hoffman, Jr.....E. Chicago, Ind.  
Terry T. King, Jr.....Ft. Wayne, Ind.

Donald R. Long.....Winamac, Ind.  
John S. McWilliams.....New Albany, Ind.  
Wm. Courtney Martin.....Bedford, Ind.  
Alfred Harper Noyes.....Westville, Ind.  
Reed P. Ostrander.....W. Lafayette, Ind.  
Nathan P. Poulos.....Dayton, Ohio  
Hugh Wm. Rankin, Jr.....Troy, Ohio  
Glenn E. Recktenwall.....Gary, Ind.

## INDIANA GAMMA

Charles B. Foster.....Rushville, Ind.  
James Z. Logan.....Richmond, Ind.  
Louis Arnold Lobser.....Gary, Ind.  
Franklin E. Waterfall.....Columbia City, Ind.  
Thomas A. Watson.....Winona Lake, Ind.

## IOWA DELTA

Judd B. Kirkham.....Des Moines, Iowa  
Paul Samuel Mantz.....Audubon, Iowa  
James Marcus Tulin.....Galesburg, Ill.  
Ward Ainley Wellman.....Des Moines, Iowa

## IOWA GAMMA

Wm. Sheldon Arnold.....Sioux City, Iowa  
Wm. Cyrus Brown.....Lewis, Iowa  
Dean L. Clark.....Ames, Iowa  
Charles E. Friley.....Ames, Iowa  
Geo. W. Haldeman.....Balboa, Canal Zone  
John Wm. Helscher.....Sigourney, Iowa  
Roy L. Searing.....Sioux City, Iowa  
Carl Geo. Spencer.....Cedar Rapids, Iowa  
Thomas R. Updegraff.....Boone, Iowa

## KANSAS BETA

Palmer H. Crow.....Kansas City, Mo.  
Robert V. Kellogg.....Wichita, Kan.

## KENTUCKY EPSILON

Wm. Thompson Young.....Lexington, Ky.  
John Alderson Brady.....Buechel, Ky.

## LOUISIANA EPSILON

Geo. James Harris.....Baton Rouge, La.  
James H. Marmade.....Houma, La.  
Solon W. Murphy.....Baton Rouge, La.  
John T. Plummer.....Forrest City, Ark.  
Robert H. Stewart.....Picayune, Miss.

## LOUISIANA TAU-UPSILON

Edward R. Linn, Jr.....New Orleans, La

## MARYLAND RHO DELTA

Willard Osborne Ash.....Cumberland, Md.  
George T. Coulson.....Middletown, Del.  
Jack D. Englar.....Salisbury, Md.  
John F. Gray.....Annapolis, Md.  
Joseph B. Gray.....Annapolis, Md.  
Charles David Hyson.....Hampstead, Md.  
Norval F. Kemp.....Relay, Md.  
Wm. Joseph King.....Annapolis, Md.  
John T. Roberts, Jr.....Baltimore, Md.  
Willard N. Todd.....Elsesmere, Del.  
Robert H. Webster.....Baltimore, Md

## MASSACHUSETTS DELTA

Wm. Regan Ahern.....Worcester, Mass.  
Alexander Stevenson.....Fall River, Mass.

## MASSACHUSETTS GAMMA

George R. Blake, Jr.....Winchester, Mass.

## MASSACHUSETTS IOTA-TAU

Frederick A. F. Cooke.....Boston, Mass.  
Chester W. Ross.....New Rochelle, N.Y.

## MICHIGAN ALPHA

Arthur Dale Giles.....Finly, Ind.  
William J. Gilmore.....Adrian, Mich.  
John H. Pfeifle.....Adrian, Mich.  
Clarke H. Williams.....Columbus, Ohio

## MICHIGAN GAMMA

John K. Coolidge, Jr.....Muskegon, Mich.  
William A. Frutig.....River Rouge, Mich.  
Arthur Jay Libbers.....Fremont, Mich.

## MINNESOTA ALPHA

Donald T. Garrison.....St. Paul, Minn.  
Talbot Jones.....Minneapolis, Minn.  
Dominick F. McDermott.....Benson, Minn.  
Paul W. Secor.....Minneapolis, Minn.

## MISSISSIPPI GAMMA

Brister C. Cosnahan.....Aberdeen, Miss.  
Lee W. Johnson, Jr.....Columbia, Miss.  
Alex S. Payne, Jr.....Bolton, Miss.

## MISSISSIPPI THETA

James Robt. Mitchell.....Booneville, Miss.

## MISSOURI ALPHA

Frank H. Birsner.....St. Louis, Mo.  
laClude Lientz.....Kansas City, Mo.  
Daniel G. Reid, II.....St. Louis, Mo.  
Wm. Roley Taylor, III.....Kansas City, Mo.

## MONTANA ALPHA

Robert O. Betzner.....Helena, Mont.  
Edward V. Caddell.....Bozeman, Mont.  
Robert M. Challender.....Bozeman, Mont.  
Donald T. Curry.....Butte, Mont.  
Charles A. Herstrom.....Wolf Point, Mont.  
Jack A. McLean.....Plentywood, Mont.  
John A. O'Brien.....Butte, Mont.  
Frank D. Strong.....Lewistown, Mont.

## MONTANA BETA

Donald C. Bradley, Jr.....Terry, Mont.  
Lloyd Geo. Crippen.....Missoula, Mont.  
Homer Bascum Spencer.....Geysler, Mont.

## NEBRASKA LAMBDA-PI

Russell R. Bodley.....Bozeman, Mont.  
Stanley M. Brewster.....Lincoln, Neb.  
Wm. Perry Castle.....Falls City, Neb.  
John C. Collins.....Beatrice, Neb.  
Henry E. Cushing.....Hastings, Neb.  
Robert L. Davies.....Utica, Neb.  
Robert Arthur Edgren.....Lincoln, Neb.  
Jack Stanley Fate.....Lincoln, Neb.  
Max Wm. Flthow, Jr.....Omaha, Neb.  
Richard H. Hagelin.....Lincoln, Neb.  
Wm. Porter Haney.....Omaha, Neb.  
John Leslie Hoppe.....Lincoln, Neb.  
Bruce M. Kenny.....Omaha, Neb.  
Walter Scott Kurtz.....Kansas City, Mo.  
John L. Margaret.....Papillion, Neb.  
Walter L. Meyer.....Lincoln, Neb.  
Elmer Branch Pierce.....Shelton, Neb.  
Frank F. Sears.....Omaha, Neb.  
Thomas Dale Shaffer.....Spencer, Iowa  
William H. Wallace.....Exeter, Neb.

## NEW HAMPSHIRE ALPHA

Robert H. Carson.....Belleville, N.J.  
Fred Hollingworth, Jr.....Richmond Hgts., Mo.  
Martin R. King.....Newark, N.J.  
Robert K. McConeghy, Jr.....Coudersport, Pa.

## NEW HAMPSHIRE BETA

Charles K. Besaw.....Lisbon, N.H.  
Thomas E. Carr.....So. Portland, Me.  
John L. Caulfield.....Medford, Mass.  
John Henry Decker.....Pt. Washington, N.Y.  
Stephen P. DesGarennes.....Hill, N.H.  
Delavan W. Ives, Jr.....Wallingford, Conn.  
George H. Kimball, Jr.....Dover, N.H.  
Philip Henry Lord, Jr.....Portland, Me.  
John K. MacEachern.....Brookline, Mass.  
Gorden Elmer Martin.....Portland, Me.  
James Thos. O'Connor, Jr.....Woburn, Mass.  
Maurice J. Palizza.....Providence, R.I.  
Charles T. Pieciewicz.....Haverhill, Mass.  
John G. Rodrigues.....Newmarket, N.H.  
Frank A. Wageman.....Manchester, N.H.

## NEW YORK ALPHA

Donald H. Baumer.....Johnstown, Pa.  
Robert F. Gilkeson.....Merion, Pa.  
Homer A. LaBarr.....St. Louis, Mo.  
Richard H. Morgan.....Norristown, Pa.  
Arthur L. Slocum.....Milwaukee, Wis.  
Wheeler M. Thackston.....Greenville, S.C.  
James Thos. Wilcox.....Joliet, Ill.  
Carl H. Zornig.....Aberdeen Prv. Grd., Md.

## NEW YORK MU

Thomas K. Davidson.....St. Louis, Mo.

## NEW YORK SIGMA-PI

Henry I. Baker, Jr.....Poughkeepsie, N.Y.

## NORTH CAROLINA NU

John R. Beaman.....Morehead City, N.C.  
John Thos. Caskey.....Washington, D.C.  
Robert Stephens Puckett.....Birmingham, Ala.  
Gilbert R. Sparks, Jr.....W. Palm Beach, Fla.  
James C. Stearns.....Jacksonville, Fla.

## NORTH CAROLINA XI

Van Asmus Bunting.....Lake Forest, Ill.  
Wm. Mansfield Daniel.....Atlanta, Ga.  
Strother C. Fleming, Jr.....Atlanta, Ga.  
Lewis Gordon.....Miami, Fla.  
John Edw. Hughes, Jr.....Elizabeth City, N.C.  
Wm. Lunsford Long, Jr.....Raleigh, N.C.  
Charles A. Mickey.....Winston-Salem, N.C.  
Richard T. Myers.....Winston-Salem, N.C.  
James Fred Rippy, Jr.....Durham, N.C.  
Kenneth S. Tanner, Jr.....Rutherford, N.C.  
John W. Thomas, Jr.....Columbia, S.C.  
Peter T. Wilson, Jr.....Winston-Salem, N.C.  
Vaughan S. Winborne.....Raleigh, N.C.  
William H. Worth.....Raleigh, N.C.  
Rutherford N. Yeates.....Birmingham, Ala.

## NORTH DAKOTA ALPHA

Laurence C. Gaebbe.....New Salem, N.D.  
Morrell S. Johnson.....Augusta, Wis.  
Joseph R. Thysell.....Mandan, N.D.

## NORTH DAKOTA BETA

Clark James Jenkins.....Erie, N.D.

## OHIO EPSILON

Wade T. Cooper.....Pittsburgh, Pa.  
Edwin A. Heimann.....Cincinnati, Ohio  
Dean R. Houck.....Toledo, Ohio  
J. Richard MacDonnell.....Cincinnati, Ohio  
Benjamin J. Neuhardt, Jr.....Wheeling, W.Va.  
Paul A. Rossbrough.....Parma, Ohio  
Jorma J. Salovaara.....Cincinnati, Ohio

## OHIO MU

Robert P. Kennan.....Mansfield, Ohio  
John D. Myer.....Buckeye Lake, Ohio  
Nels Harry Nelson.....Dayton, Ohio  
Carl D. Stiner.....Granville, Ohio

## OHIO RHO

Raymond J. Sponsler.....Ashland, Ohio  
Karl R. Swartz.....Ashland, Ohio



OHIO TAU

Earl F. Giles.....Cleveland, Ohio
Richard H. Schneider.....Chicago, Ill.

OHIO THETA

Jacob J. Boesel.....Wapakoneta, Ohio
Robert B. Dows.....Columbus, Ohio
Walter Scott Fellows.....Columbus, Ohio
Campbell R. Graf.....Columbus, Ohio
Robert S. MacKellar.....Bexley, Ohio
Ernest Wm. Moritz.....Cleveland, Ohio
John Rabb.....Akron, Ohio
Ira Thomas Swartwood.....Lakewood, Ohio

OREGON ALPHA

Willis A. Blankholm.....Portland, Ore.
Donald R. Boyd.....Portland, Ore.
Wm. Robert Demme.....Portland, Ore.
Claude C. Hockley, Jr.....Portland, Ore.
David M. Kyle, Jr.....Florence, Ore.
Robert J. Natzel.....Portland, Ore.
Darrow Thompson.....Eugene, Ore.
Charles Allen Tom.....Rufus, Ore.

OREGON BETA

Max Conrad Bauer.....Enterprise, Ore.
George Eldon Fix.....Hermiston, Ore.
Alton Woodrow Kropp.....Longview, Wash.
Raphael Almon Kropp.....Longview, Wash.
Jay Haas Langston.....Enterprise, Ore.
Jack Nelson Levy.....Milwaukie, Ore.
Frank T. Lloyd.....Santa Monica, Calif.
Jack D. Young.....Salt Lake City, Utah

PENNSYLVANIA ALPHA-ZETA

William F. Benzon.....Jenkintown, Pa.
Edwin A. Desmond, Jr.....Boston, Mass.
Lambert G. Fouk.....Wilmington, Del.
Edward L. Getchell, Jr.....Jenkintown, Pa.
John Grant McNeely.....Pittsburgh, Pa.
Tempest M. Ocheltree, Jr.....Erie, Pa.
Wm. Nelson Potter, III.....Wilmington, Del.
Walter Edwin Scott.....Haddenfield, N.J.
George G. Walker, Jr.....Poland, Ohio
Franklin C. Wood.....Langhorne, Pa.

PENNSYLVANIA CHI-OMICRON

John E. Arthur.....Pittsburgh, Pa.
Frank W. Patrick.....E. Chicago, Ind.
William A. Reeves.....McKees Rocks, Pa.
Walter H. Seemke.....Pittsburgh, Pa.

PENNSYLVANIA GAMMA

Robert M. Warne.....Pottsville, Pa.

PENNSYLVANIA PHI

James A. Bower.....Oil City, Pa.
James H. Sutherland.....Butler, Pa.

PENNSYLVANIA THETA

Donald G. Ashley.....Wethersfield, Conn.
Edmund Jos. Burke.....Haverford, Pa.
Edward A. Fielden.....Fall River, Mass.
Arthur W. Greims, Jr.....Drexel Hill, Pa.
Franklyn Knight, Jr.....Pittsburgh, Pa.
Anton Fred'k. Mischo, Jr.....Union City, N.J.
Walter E. Shinn.....Parlin, N.J.

PENNSYLVANIA ZETA

Frank Thos. Alexander.....Kingston, Pa.
Ralph Chas. Cooke.....Rutherford, N.J.
James Robt. Frith.....Williamsport, Pa.
Harland Geo. Skuse.....Wanamie, Pa.

SOUTH CAROLINA GAMMA

Bert B. West, Jr.....Spartanburg, S.C.

SOUTH DAKOTA SIGMA

Earl W. Bihlmeyer.....Elk Point, S.D.
Lewis Jas. Walker, Jr.....Blunt, S.D.

TENNESSEE ETA

Paul R. Henderson, Jr.....Jackson, Tenn.
Bond Harvey Little.....Jackson, Tenn.
Harold Williams.....Jackson, Tenn.

TENNESSEE KAPPA

William A. Anderson.....Knoxville, Tenn.
Lee Albert Biggs.....Memphis, Tenn.
Robert J. Billings, Jr.....Memphis, Tenn.
Dexter A. Christenberry.....Knoxville, Tenn.
Paul G. Haaga.....Memphis, Tenn.
Walker Hall.....Memphis, Tenn.
Herndon H. Hamer, Jr.....Memphis, Tenn.
John M. Hannan.....Memphis, Tenn.
Joe R. McCready.....Memphis, Tenn.
Daniel R. Mayo.....Knoxville, Tenn.
Oscar Plunket, Jr.....Memphis, Tenn.
Earnest Briscoe Rodgers.....Knoxville, Tenn.
John A. Shoaf.....Milan, Tenn.
John W. Slater.....Memphis, Tenn.

TENNESSEE NU

Wm. Jefferson Brooke.....Canton, Ga.
Jesse L. Cohea, Jr.....Springfield, Tenn.
Thaddeus L. Hawkins, Jr.....Griffin, Ga.
Ben F. Smith.....Elkmount, Ala.

TENNESSEE ZETA

John Moseley Watts.....Meridian, Miss.

TEXAS RHO

Wm. Emil Becker, Jr.....Houston, Tex.
Albert M. Biedenharn, Jr.....San Antonio, Tex.
John Wm. Carpenter, Jr.....Dallas, Tex.

William S. Cochran.....Houston, Tex.
Alfred P. Dohoney, Jr.....Paris, Tex.
Jake J. Goodwin, Jr.....Longview, Tex.
Thornton Hardie, Jr.....El Paso, Tex.
Reagan Houston, III.....San Antonio, Tex.
Alfred R. Howard.....Houston, Tex.
Palmer Hutcheson, Jr.....Houston, Tex.
Robert V. McCelvey.....Temple, Tex.
George C. Morris.....Dallas, Tex.
Jefferson Wm. Pate.....Hidalgo, Tex.
Gordon G. Rogers.....Kansas City, Mo.
Everett S. Simpson.....Amarillo, Tex.
Jack Carr Stailey.....Wichita Falls, Tex.
Roger C. Sullivan.....Dallas, Tex.
Charles C. Taylor.....Burleson, Tex.
Richard D. Walker.....Ft. Worth, Tex.
Eli M. Watts, Jr.....Texarkana, Tex.
Sam Nail Webb.....Dallas, Tex.

VERMONT ALPHA-SIGMA-PI

Philip J. Baird.....Brookline, Mass.
Norman F. Graves.....Williamsburg, Mass.
Robert F. Hudson.....Swampscott, Mass.
Robert A. Johns.....East Orange, N.J.
John Miner.....Hyde Park, Vt.
Robert P. Mitchell.....Lawrence, Mass.
Jay C. Rayner.....Newton Highlands, Mass.
John J. Sawyer, Jr.....Northfield, Vt.
George B. Steers.....Newtonville, Mass.
Paul Bland Sullivan.....West Hartford, Conn.

VIRGINIA KAPPA

James C. Bruin.....Alexandria, Va.
Stewart K. Cotterman.....Phillipine Islands
Bernard C. Meyer.....Richmond, Va.
Wm. Ellsworth Miller.....Wading River, N.Y.
Josiah G. Sanford.....Newport News, Va.
Wm. Harwood Whitehead, Jr.....Williamsburg, Va.

WASHINGTON ALPHA

Jefferson B. Barry.....Malaga, Wash.
Einar I. Benediktson.....Toppensish, Wash.
Ray C. Blackstock.....Seattle, Wash.
Charles E. Blaine.....Delta, Colo.
Doane Brakemeyer.....Seattle, Wash.
Jack V. Denton.....Seattle, Wash.
Eugene Edw. Dootson.....Seattle, Wash.

James A. Hurley, Jr.....Seattle, Wash.
Paul Jarvis, Jr.....Seattle, Wash.
James E. Johnston.....Caldwell, Idaho
Bradley T. Jones.....Seattle, Wash.
Charles J. Lightfoot.....Seattle, Wash.
Jacob Wm. Onstott.....Ontario, Calif.
Walter H. Page.....Seattle, Wash.
Max Biehl Payne.....Seattle, Wash.
Martin A. Petrich, Jr.....Tacoma, Wash.
Robb Munro Pineo.....Seattle, Wash.
Robert H. Scott.....Pasadena, Calif.
Charles Louis Spence.....Seattle, Wash.
Joseph Voellmeck.....Coeur d'Alene, Idaho
Wm. James Waldo.....Seattle, Wash.

WASHINGTON CITY-RHO

Robert C. Carnahan.....Washington, D.C.
Elmer Collins.....Washington, D.C.
Joshua Evans, III.....Washington, D.C.
Ardeshir B. Irani.....Washington, D.C.
Augustus Lottebos, Jr.....Crystal Springs, Miss.
Frank T. Mitchell, Jr.....Washington, D.C.
Edward Brown Olsen.....Ogden, Utah
Warren Shepherd.....Salt Lake City, Utah
Edward P. Tierman.....Bethesda, Md.

WISCONSIN ALPHA

William H. Bateman, Jr.....Chicago, Ill.
William P. Brannon.....Madison, Wis.
Robert Wm. Cavanaugh.....Milwaukee, Wis.
Howard R. Frank.....Milwaukee, Wis.
George H. Fraser.....Monticello, Iowa
Preston S. Hallman, Jr.....Madison, Wis.
Wm. Lorenz Ploetz.....Madison, Wis.
Charles H. Roberts.....Madison, Wis.
George W. Rooney.....Appleton, Wis.
L. Byron Strandberg.....Chicago, Ill.
Arthur R. Sweeney.....Oregon, Wis.
Milton W. Zaha.....Rothschild, Wis.

WYOMING ALPHA

Gordon D. Baston.....Gilette, Wyo.
Samael Becker.....Laramie, Wyo.
Howard Thos. Carroll.....Laramie, Wyo.
Ralph R. Cowper.....Laramie, Wyo.
Raymond W. Doyle.....Sheridan, Wyo.
Lewis Wayne Young.....Ft. Collins, Colo.
Robert James Young.....Torrington, Wyo.

FRATERNITY DIRECTORY

THE FOUNDERS

NOBLE LESLIE DeVOTIE (1838-1861)
JOHN B. RUDULPH (1835-1910)
JOHN W. KERR (1835-1898)
NATHAN E. COCKRELL (1833-1859)
WADE FOSTER (1838-1863)
ARNER E. PATTON (1835-1863)
SAMUEL M. DENNIS (1834-1864)
THOMAS C. COOK (1836-1906)

THE SUPREME COUNCIL

Eminent Supreme Archon: JOHN O. MOSELEY, L.L.D.
(Okla. Kappa '16), President, Central State Teachers
College, Edmond, Okla.
Eminent Supreme Deputy Archon: CHARLES F. COL-
LINS (Mass. Beta-Upsilon '12), 87 Milk St., Boston,
Mass.
Eminent Supreme Recorder: LAUREN FOREMAN (Ga.
Epsilon '01), Box 425, Evanston, Ill.
Eminent Supreme Warden: DR. ARTHUR E. BROWN
(Ohio Delta '02), c/o Harrisburg Academy, Harris-
burg, Pa.
Eminent Supreme Herald: GEORGE N. SHORT (Ohio
Delta '05), 103 Lewisohn Bldg., Butte, Mont.

ALBERT J. SCHOTH, Traveling Secretary (Ore. Alpha
'18), P.O. Box 425, Evanston, Ill.

HONORARY EMINENT SUPREME ARCHON

HON. DANIEL C. ROPER (S.C. Gamma '88), Sec-
retary of Commerce, Washington, D.C.

THE NATIONAL OFFICE

1856 Sheridan Rd., Evanston, Ill.
Box 425, Evanston, Ill.
Telephone Davis 1856

Use first address for telegrams. Use second address for
letters.

THE RECORD

Editor: LAUREN FOREMAN, Box 425, Evanston, Ill.

PAST EMINENT SUPREME ARCHONS

THOMAS S. MELL, 1885-1890 (Ga. Beta '78), 257 Hill
St., Athens, Ga.
\*JOHN G. CAPERS, 1891 (S.C. Lambda '86), d. Sept.
1919 at Washington, D.C.
J. WASHINGTON MOORE, 1892-1894 (Tenn. Nu '91),
1711-17th Ave. S., Nashville, Tenn.
ALBERT M. AUSTIN, 1895-1898 (Ohio Delta '94), 120
Broadway, New York, N.Y.
\*FLOYD C. FURLOW, 1899-1900 (Ga. Phi '97), d.
April 27, 1923.
\*REV. C. HENDREE HARRISON, 1901-1902 (Ga. Phi
'95), Died January 28, 1936, at Pensacola, Fla.
\*WILLIAM C. LEVERE, 1903-1906 (Ill. Psi-Omega '98),
d. Feb. 22, 1927, at Evanston, Ill.
\*GEORGE D. KIMBALL, 1907-1910 (Colo. Zeta '95),
d. July 8, 1936, at Denver, Colo.
\*GOV. WILLIAM W. BRANDON, 1911-1912 (Ala. Mu
'92), d. Dec. 7, 1934 at Tuscaloosa, Ala.
MARVIN E. HOLDERNESS, 1913-1914 (Tenn. Nu '02),
1st National Bank, St. Louis, Mo.
\*DON R. ALMY, 1915-1918 (N.Y. Alpha '97), d. Oct.
23, 1927, at Redding, Conn.
JUDGE ARTHUR J. TUTTLE, 1919-1922 (Mich. Iota-
Beta '92), Federal Court Chambers, Detroit, Mich.

T. GIBSON HORBS, 1923-1924 (Va. Omicron '09), Law
Bldg., Lynchburg, Va.
LAUREN FOREMAN, 1925-1928 (Ga. Epsilon '01), Box
425, Evanston, Ill.
O. K. QUIVEY, 1929-1930 (Ind. Beta '12), Baltimore
& Ohio Central Bldg., Baltimore, Md.
JUDGE ALFRED K. NIPPERT, 1931-1932, (Ohio Ep-
silon '94), 2116 Union Central Bldg., Cincinnati,
Ohio.
JUDGE WALTER B. JONES, 1933-1934 (Ala. Alpha-
Mu '10), P.O. Box 708, Montgomery, Ala.
\* Deceased.

BOARD OF TRUSTEES

WILLIAM MACK (N.C. Theta '83), Pres. (1938), 272
Flathush Ave. Ext., Brooklyn, N.Y.
R. S. UZZELL (Colo. Zeta '03), (1936), 130 W. 42nd
St., New York, N.Y.
FRANK K. HOUSTON (Tenn. Nu '04), (1936), Chem-
ical National Bank Bldg., New York, N.Y.
PHILIP H. SENIOR (Pa. Theta '05), (1938), Redding,
Conn.
ELMER B. SANFORD (Mich. Iota-Beta '03), Sec.
(1936), 50 Church St., New York, N.Y.
ROBERT GIBSON (Tenn. Omega), Trustee Emeritus,
Tappan, New York.

COUNSEL FOR THE FRATERNITY

NORMAN H. PRITCHARD (Ind. Alpha '04), 120 S.
LaSalle St., Chicago, Ill.

SCHOLARSHIP COMMISSIONER

FRED H. TURNER (Ill. Beta '22), 152 Administration
Bldg., Urbana, Ill.

COMMITTEE ON EXPANSION

ARTHUR E. BROWN (Ohio Delta), Chairman, c/o
Harrisburg Academy, Harrisburg, Pa.
PAUL G. LUDWICK (Neb. Lambda-Pi), 1019 Sharp
Bldg., Lincoln, Neb.
CHAS. F. COLLINS (Mass. Beta-Upsilon), 87 Milk St.,
Boston, Mass.
BURTON HOFFMAN (Ill. Psi-Omega), 381 Linwood
Ave., Buffalo, N.Y.
FRANCIS A. SCHMIDT (Neb. Lambda-Pi), Ohio State
University, Columbus, Ohio.
W. STIRLING KING (Va. Kappa), 2209 Grayland Ave.,
Richmond, Va.
G. A. GINTER (Ohio Epsilon), 900 Traction Bldg.,
Cincinnati, Ohio.
SPENCER S. DODD (N.H. Alpha), 80 Federal St.,
Boston, Mass.
CHARLES WEST (Calif. Beta), Box 152, Sunol, Calif.
DR. DAVID P. DEATRICK (Pa. Delta), 29 North
Union St., Middletown, Pa.

PROVINCES AND CHAPTERS

In corresponding with chapters address your letters:
"Eminent Archon," "Eminent Correspondent," etc.

PROVINCE ALPHA

Maine, Massachusetts, New Hampshire, Rhode Island,
Vermont, Connecticut
Province Archon: WALLACE E. CAMPBELL, 3580
Main St., Hartford, Conn.
Province Deputy Archon: BASIL S. COLLINS, 17 Court
St., Boston, Mass.
Province Recorder-Treasurer: ROBERT R. HASKELL,
230 Congress St., Room 301, Boston, Mass.
Province Alumni Secretary: SILAS G. SMALL, 21
March Ave., West Roxbury, Mass.



University of Maine (Maine Alpha), Σ A E House, Orono, Maine.  
 Boston University (Mass. Beta-Upsilon), 58 Manchester Road, Brookline, Mass.  
 Harvard University (Mass. Gamma), 60 Boylston St., Cambridge, Mass.  
 Worcester Polytechnic Institute (Mass. Delta), 6 Humboldt Ave., Worcester, Mass.  
 Massachusetts Institute of Technology (Mass. Iota-Tau), 484 Beacon St., Boston, Mass.  
 Dartmouth College (N.H. Alpha), Σ A E House, Hanover, N.H.  
 University of New Hampshire (N.H. Beta), Σ A E House, Durham, N.H.  
 Rhode Island State College (R.I. Alpha), Σ A E House, Kingston, R.I.  
 University of Vermont (Vt. Beta), 56 Summit St., Burlington, Vt.  
 Norwich University (Vt. Alpha-Sigma-Pi), Σ A E House, Northfield, Vt.

**PROVINCE BETA**

*New York, Pennsylvania, New Jersey*

Province Archon: CHARLES M. CARPENTER, 36 W. 44th St., New York, N.Y.  
 Province Deputy Archon: JOHN M. CRANDALL, Hotel Harrisburger, Harrisburg, Pa.  
 Province Recorder-Treasurer: DR. BURTON A. HOFFMAN, 381 Linwood Ave., Buffalo, N.Y.  
 Province Alumni Secretary: ERIC G. JOHNSON, 1309 Clark Bldg., Pittsburgh, Pa.  
 Cornell University (N.Y. Alpha), Σ A E House, Hillcrest, Ithaca, N.Y.  
 Syracuse University (N.Y. Delta), 737 Comstock Ave., Syracuse, N.Y.  
 Columbia University (N.Y. Mu), 531 West 113 St., New York, N.Y.  
 St. Lawrence University (N.Y. Rho), Σ A E House, Park St., Canton, N.Y.  
 Bard College (N.Y. Sigma-Phi), Σ A E House, Annandale-on-Hudson, N.Y.  
 Pennsylvania State College (Pa. Alpha-Zeta), Σ A E House, Beaver Avenue and Pugh St., State College, Pa.  
 Lafayette College (Pa. Gamma), Σ A E House, cor. Cattell and Clinton Sts., Easton, Pa.  
 Gettysburg College (Pa. Delta), 41 Lincoln Ave., Gettysburg, Pa.  
 Bucknell University (Pa. Zeta), Σ A E House, 4th and St. George Sts., Lewisburg, Pa.  
 University of Pennsylvania (Pa. Theta), Σ A E House, 3908 Spruce St., Philadelphia, Pa.  
 Dickinson College (Pa. Sigma-Phi), Σ A E House, College and Louthier, Carlisle, Pa.  
 Carnegie Institute of Technology (Pa. Phi), 4915 Forbes St., Pittsburgh, Pa.  
 University of Pittsburgh (Pa. Chi-Omicron), 244 N. Bellefield Ave., Pittsburgh, Pa.  
 Allegheny College (Pa. Omega), 585 N. Main St., Meadville, Pa.

**PROVINCE GAMMA**

District of Columbia, North Carolina, South Carolina, Virginia, Delaware, Maryland, West Virginia  
 Honorary Archon: FRANK J. GILLIAM, Washington & Lee University, Lexington, Va.  
 Province Archon: W. STIRLING KING, P.O. Box 553, Richmond, Va.  
 Province Deputy Archon: REV. ADALI C. HOLLER, Aiken, S.C.  
 Province Recorder-Treasurer: A. MASON GIBBES, 819 Barnwell St., Columbia, S.C.  
 Province Alumni Secretary: CHARLES R. ALLEN, Washington Loan and Trust Bldg., Washington, D.C.  
 St. John's College (Md. Rho-Delta), Σ A E House, Annapolis, Md.  
 George Washington University (Wash. City Rho), 1128-16th St., Washington, D.C.  
 Duke University (N.C. Nu), Box 4788, Durham, N.C.  
 Davidson College (N.C. Theta), Box 33, Davidson, N.C.  
 University of North Carolina (N.C. Xi), No. 1 Fraternity Court, Chapel Hill, N.C.  
 Wofford College (S.C. Gamma), Wofford College, Spartanburg, S.C.  
 University of South Carolina (S.C. Delta), 728 Pickens St., Columbia, S.C.  
 Furman University (S.C. Phi), Σ A E House, Greenville, S.C.  
 College of William and Mary (Va. Kappa), Scotland St., Williamsburg, Va.  
 University of Virginia (Va. Omicron), Σ A E House, Grady Ave., University, Va.  
 Washington and Lee University (Va. Sigma), P.O. Box 284, 205 Washington St., Lexington, Va.

**PROVINCE DELTA**

*Indiana, Michigan, Ohio*

Province Archon: ARTHUR H. HARRIS, 419 E. Church St., Marion, Ohio.  
 Province Deputy Archon: JAMES C. FREY, 503 City Bank Bldg., Battle Creek, Mich.  
 Province Recorder-Treasurer: RICHARD H. HABBE, 4848 Central Ave., Indianapolis, Ind.  
 Franklin College (Ind. Alpha), 798 E. Jefferson, St., Franklin, Ind.  
 Purdue University (Ind. Beta), 406 N. Ellsworth St., W. Lafayette, Ind.  
 Indiana University (Ind. Gamma), Σ A E House, Fraternity Quadrangle, Bloomington, Ind.  
 Adrian College (Mich. Alpha), Σ A E House, College and Madison Sts., Adrian, Mich.  
 University of Michigan (Mich. Iota-Beta), 1408 Washenaw Ave., Ann Arbor, Mich.  
 Michigan State College (Mich. Gamma), 131 Bogue St., East Lansing, Mich.  
 Ohio Wesleyan University (Ohio Delta), 23 N. Washington St., Delaware, Ohio.  
 University of Cincinnati (Ohio Epsilon), 2707 Clifton Ave., Cincinnati, Ohio.

Ohio State University (Ohio Theta), 1934 Indianola Ave., Columbus, Ohio.  
 Denison University (Ohio Mu), Σ A E House, Prospect and Elm Sts., Granville, Ohio.  
 Case School of Applied Science (Ohio Rho), 1641 E. 117th St., Cleveland, Ohio.  
 Mount Union College (Ohio Sigma), 1750 S. Union Ave., Alliance, Ohio.  
 Miami University (Ohio Tau), 118 E. High St., Oxford, Ohio.

**PROVINCE EPSILON**

*Alabama, Florida, Georgia*

Honorary Archon: FRANK E. SPAIN, 706 Bankers Bond Bldg., Birmingham, Ala.  
 Province Archon: COBB C. TORRANCE, 206 Grant Bldg., Atlanta, Ga.  
 Province Deputy Archon: J. HENSON MARKHAM, Atlantic Nat'l Bank Bldg., Jacksonville, Fla.  
 Province Recorder-Treasurer: CHARLES V. INGRAM, First National Bank, Opelika, Ala.  
 Alabama Polytechnic Institute (Ala. Alpha-Mu), P.O. Box 469, Auburn, Ala.  
 Birmingham-Southern College (Ala. Iota), Σ A E House, 909-9th Ave. W., Birmingham, Ala.  
 University of Alabama (Ala. Mu), 1115 University Ave., Tuscaloosa, Ala.  
 University of Florida (Fla. Upsilon), 1483 W. University Ave., Gainesville, Fla.  
 University of Georgia (Ga. Beta), Σ A E House, Athens, Ga.  
 Emory University (Ga. Epsilon), P.O. Box 638, Emory University, Ga.  
 Georgia School of Technology (Ga. Phi), 850 West Peachtree St., Atlanta, Ga.  
 Mercer University (Ga. Psi), 103 Lawton Ave., Macon, Ga.

**PROVINCE ZETA**

*Iowa, Kansas, Missouri, Nebraska, South Dakota*

Province Archon: DR. PAUL C. LUDWICK, 1019 Sharp Bldg., Lincoln, Neb.  
 Province Deputy Archon: ROBERT B. GOODE, 1081-44th St., Des Moines, Iowa.  
 Province Recorder-Treasurer: ALBERT J. SCHOTH, 1116 Bluemont, Manhattan, Kan.  
 University of Iowa (Iowa Beta), Σ A E House, 303 Riverside Dr., Iowa City, Iowa.  
 Iowa State College (Iowa Gamma), 140 Lynn Ave., Ames, Iowa.  
 Drake University (Iowa Delta), 1235-34th St., Des Moines, Iowa.  
 University of Kansas (Kan. Alpha), Σ A E House, 1301 West Campus Rd., Lawrence, Kan.  
 Kansas State College (Kan. Beta), 1606 Fairchild Ave., Manhattan, Kan.  
 University of Missouri (Mo. Alpha), 100 Stewart Rd., Columbia, Mo.  
 Washington University (Mo. Beta), Σ A E House, Washington University, St. Louis, Mo.  
 University of Nebraska (Neb. Lambda-Pi), 635 N. 16th St., Lincoln, Neb.  
 University of South Dakota (S.D. Sigma), 505 East Main St., Vermillion, S.D.

**PROVINCE ETA**

*Colorado, Wyoming, Utah*

Province Archon: LAWRENCE W. DE MUTH, 2123 4th St., Boulder, Colo.  
 Province Deputy Archon: JOSEPH HENRY LANPHER, 1735 Gaylord St., Denver, Colo.  
 Province Recorder-Treasurer: JOHN M. COKE, Colo. School of Mines, Golden, Colo.  
 Colorado State College (Colo. Delta), 306 W. Laurel St., Ft. Collins, Colo.  
 University of Denver (Colo. Zeta), 2050 S. Gaylord, Denver, Colo.  
 Colorado School of Mines (Colo. Lambda), Box 398, Golden, Colo.  
 University of Colorado (Colo. Chi), 891-12th St., Boulder, Colo.  
 University of Wyoming (Wyo. Alpha), 317 South 10th St., Laramie, Wyo.

**PROVINCE THETA**

*Arkansas, Louisiana, Mississippi, Oklahoma, Texas*

Province Archon: J. LEWELL LAFFERTY, Fort Worth National Bank, Fort Worth, Tex.  
 Province Deputy Archon: DR. EDLEY H. JONES, First National Bank Bldg., Vicksburg, Miss.  
 Province Recorder-Treasurer: GROVER D. STROTHER, 1405 N.W. 24th St., Oklahoma City, Okla.  
 University of Arkansas (Ark. Alpha-Upsilon), Σ A E House, Ozark & Dickson Sts., Fayetteville, Ark.  
 Louisiana State University (La. Epsilon), 253 St. Phillips, Baton Rouge, La.  
 Tulane University (La. Tau-Upsilon), 1115 Henry Clay, New Orleans, La.  
 University of Mississippi (Miss. Gamma), Σ A E Fraternity, University, Miss.  
 Mississippi State College (Miss. Theta), Sigma Alpha Epsilon, State College, Miss.  
 University of Oklahoma (Okla. Kappa), 578 University Blvd., Norman, Okla.  
 Oklahoma A. and M. College (Okla. Mu), 418 Maple Ave., Stillwater, Okla.  
 Southern Methodist University (Texas Delta), 3504 Haynie Ave., Dallas, Tex.  
 University of Texas (Texas Rho), 509 West 26th St., Austin, Tex.

**PROVINCE IOTA**

*Kentucky, Tennessee*

Honorary Province Archon: J. BAYARD SNOWDEN, 1325 Lamar, Memphis, Tenn.  
 Province Archon: ROGER C. MURRAY, 362 Highland Ave., Jackson, Tenn.  
 Province Deputy Archon: FRANK B. CREEKMORE, 201 Fidelity-Bankers Trust Bldg., Knoxville, Tenn.  
 Province Recorder-Treasurer: ALBERT W. HUTCHINSON, JR., Jackson Blvd., Nashville, Tenn.

University of Kentucky (Ky. Epsilon), 230 S. Limestone St., Lexington, Ky.  
 Centre College (Ky. Kappa), Maple Avenue, Danville, Ky.  
 Southwestern College (Tenn. Zeta), Σ A E Fraternity, Southwestern College, Memphis, Tenn.  
 Union University (Tenn. Eta), Σ A E Fraternity, Union University, Jackson, Tenn.  
 University of Tennessee (Tenn. Kappa), Σ A E Fraternity, 1643 W. Cumberland Ave., Knoxville, Tenn.  
 Cumberland University (Tenn. Lambda), 615 West Main St., Lebanon, Tenn.  
 Vanderbilt University (Tenn. Nu), 200-23rd Ave. N., Nashville, Tenn.  
 University of the South (Tenn. Omega), Σ A E House, Seawane, Tenn.

**PROVINCE KAPPA**

*Arizona, California, Nevada, New Mexico*

Honorary Province Archon: SENATOR KEY PITTMAN, Senate Office Bldg., Washington, D.C.  
 Province Archon: DR. CARL J. RICE, 1220 Brockman Bldg., Los Angeles, Calif.  
 Province Deputy Archon: EBER JAQUES, 2900 W. 43rd Place, Los Angeles, Calif.  
 Province Recorder: WILLIAM JOHN MILLIKEN, St. Mary's College, Moraga, Calif.  
 Province Treasurer: C. BURDETTE SADLER, 2110 S. Highland Ave., Los Angeles, Calif.  
 University of Arizona (Ariz. Alpha), 843 E. Third St., Tucson, Ariz.  
 Stanford University (Calif. Alpha), 521 Lasuen, Stanford University, Calif.  
 University of California (Calif. Beta), 2722 Bancroft Way, Berkeley, Calif.  
 University of Southern California (Calif. Gamma), 2659 Ellenale Place, Los Angeles, Calif.  
 University of California at Los Angeles (Calif. Delta), 555 Kelton Ave., W. Los Angeles, Calif.  
 Occidental College (Calif. Epsilon), 1480 Campus Road, Los Angeles, Calif.  
 University of Nevada (Nev. Alpha), 835 Evans Ave., Reno, Nev.

**PROVINCE LAMBDA**

*Idaho, Montana, Oregon, Washington*

Province Archon: EMMETT B. MOORE, 706 California St., Pullman, Wash.  
 Province Deputy Archon: DON W. FRY, 1200 Third Ave., Seattle, Wash.  
 Province Recorder-Treasurer: SPENCER R. COLLINS, 407 Miner Bldg., Eugene, Ore.  
 Province Alumni Secretary: GUY DI JULIO, 1626-5th Ave., Seattle, Wash.  
 University of Idaho (Idaho Alpha), 1020 Deakin Ave., Moscow, Idaho.  
 Montana State College (Mont. Alpha), 811 S. Wilson Ave., Bozeman, Mont.  
 University of Montana (Mont. Beta), 1120 Gerald Ave., Missoula, Mont.  
 Oregon State College (Ore. Alpha), 29th and Harrison Sts., Corvallis, Ore.  
 University of Oregon (Ore. Beta), 812 E. 14th St., Eugene, Ore.  
 University of Washington (Wash. Alpha), 4506-17th St. N.E., Seattle, Wash.  
 Washington State College (Wash. Beta), 1725 "B" St., Pullman, Wash.

**PROVINCE MU**

*Illinois, Minnesota, North Dakota, Wisconsin*

Province Archon: CHARLES H. BARKER, 2123 Ridge Ave., Evanston, Ill.  
 Province Deputy Archon: ROBERT R. AURNER, 418 Sterling Hall, University of Wisconsin, Madison, Wis.  
 Province Recorder-Treasurer: PHILIP NEVILLE, 2212 Pleasant Ave. S., Minneapolis, Minn.  
 University of Illinois (Ill. Beta), 211 E. Daniel St., Champaign, Ill.  
 James Millikin University (Ill. Delta), 185 N. Fairview, Decatur, Ill.  
 Northwestern University (Ill. Psi-Omega), Σ A E House North Campus, Evanston, Ill.  
 University of Minnesota (Minn. Alpha), 1815 University Ave. S.E., Minneapolis, Minn.  
 University of North Dakota (N.D. Alpha), 306 Hamline St., Grand Forks, N.D.  
 N.D. State College (N.D. Beta), 1025-10th St. N., Fargo, N.D.  
 University of Wisconsin (Wis. Alpha), 627 Lake St., Madison, Wis.  
 Beloit College (Wis. Phi), Sigma Alpha Epsilon Fraternity, Beloit, Wis.

**ALUMNI ASSOCIATIONS AND LUNCHEONS**

AIKEN, S.C. (WESTERN CAROLINA), *President*, Adlai C. Holler; *Secretary-Treasurer*, Sam D. Koon.  
 AKRON, OHIO, *President*, Dr. William L. Davis, 122 Edgerton Road; *Vice-President*, John England, 778 Avon; *Secretary-Treasurer*, George M. Sparks, 875 Valdes Ave. Dinner-Akron City Club on the last Wednesday of each month at 6:30 p.m.  
 ATLANTA, GA., *President*, Frank Hooper, Jr., 1710-22 Marietta St. Bldg.; *Vice-President*, Ivan Allen, Jr., 2600 Peachtree Road; *Secretary*, Samuel Dorsey, 705 Healey Bldg.; *Treasurer*, T. Hamilton Lokey, 256-14th St., N.E. Luncheon—Every Tuesday at 12:30 at the Daffodil Tea Room, 65½ North Broad St.  
 BALTIMORE, MD., *President*, James R. McCreedy, c/o Davison Chemical Co., Curtis Bay; *Vice-President*, Edward E. Tanguy, 119 South St.; *Secretary-Treasurer*, Herbert L. Jenness, c/o Fidelity & Deposit Co. of Maryland. Regular luncheons at 12:30 the 1st Friday of each month.  
 BATTLE CREEK, MICH., *President*, Kenneth C. McAfee, 84 North Ave.; *Vice-President*, A. James Carpenter, 47 Chestnut St.; *Secretary-Treasurer*, Carl W. Sagen, 424 Post Bldg. Dinner—Various places in Battle Creek, 1st Tuesday of each month at 6:30 p.m.  
 BOSTON, MASS., *President*, Francis G. Moulton, 69 Bromfield St., Wollaston, Mass.; *Vice-President and Treasurer*, C. Stuart Wood, Jr., 20 Exchange Place,



Boston, Mass.; *Secretary*, William Morton, Jr., 10 State St., Boston, Mass. Luncheon—Parker House, 2nd Wednesday at 12:30 p.m., October through May.

**BUFFALO, N.Y. (WESTERN NEW YORK)**, *President*, Charles D. Marsh, c/o J. N. Adam Company; *Vice-President*, Selwyn R. Mack, M. & T. Bank, 284 Main St.; *Secretary*, George C. Habicht, Jr., Cable Guide Railing Cons. Co., Inc., 21 Gould St., Depew, N.Y.; *Treasurer*, Ludwell S. Iarzelere, Luckenbach Steamship Co., Ellicott Square, Luncheon—Every Monday, Buffalo Athletic Club, 12:15 p.m.

**BUTTE, MONT.**, *President*, George M. Short, 103 Lewisohn Bldg.; *Vice-President*, Cecil B. Hull, 102 Lewisohn Bldg.; *Secretary-Treasurer*, Walter D. Lewis, 103 Lewisohn Bldg. Meetings—Third Wednesday of each month, Chequamegon Cafe, 6:30 p.m.

**CANTON, N.Y. (NORTHERN NEW YORK)**, *President*, Clarence E. Armstrong, 39 Judson St., Canton, N.Y.; *Vice-President*, Carleton F. Maylotte, Clarkson College, Potsdam, N.Y.; *Secretary-Treasurer*, Ferdinand C. Schede, 54 Bay St., Potsdam.

**CHANNEL COUNTIES (VENTURA AND SANTA BARBARA COUNTIES), CALIF.**, *President*, Robert Hawley, R.D. 1, Box 222, Santa Paula; *Vice-President*, Col. Henry T. Bull, 1807 Santa Barbara St., Santa Barbara; *Secretary*, Harold S. Anderson, 32 S. Chestnut St., Ventura.

**CHICAGO, ILL.**, *President*, John T. Mock, 1607 Howard St.; *Vice-President*, Gordon Smith, c/o Chicago Better Business Bureau, 111 W. Washington St.; *Secretary*, Harry Ackerberg, c/o III Chamber of Commerce, 20 N. Wacker Dr.; *Treasurer*, C. R. Matthews, c/o Trans-Continental and Western Air Lines, Palmer House, Luncheon—Blue Room, 9th Floor, State Street Bldg., Mandel Bros., every Wednesday at 12:15 noon.

**CINCINNATI, OHIO**, *President*, Lawrence J. Bradford, c/o Lunkenheimer Co.; *Vice-President*, Louis E. Nippert, 2116 Union Central Bldg.; *Secretary*, Preston E. Garrison, 1005 Atlas Bank Bldg.; *Treasurer*, Thos. B. Armstrong, 280 Southern Ave. Luncheon—Every Monday noon at Hotel Sinton St. Nicholas.

**CLEVELAND, OHIO**, *President*, Rene P. Banks, Penn Mutual Life Insurance Co., Hanna Bldg.; *Vice-President*, Eugene B. Fisher, National Life Insurance Co. of Vermont, B. F. Keith Bldg.; *Secretary-Treasurer*, Richard D. McLain, Hotel Statler, Luncheon—Every Friday noon at Hotel Statler.

**COLUMBUS, OHIO**, *President*, Hollis G. Bell, 1806 E. Long St.; *Vice-President*, William E. Richards, Pure Oil Bldg.; *Secretary-Treasurer*, Robert C. Mason, 603 Brunson Bldg.

**DALLAS, TEXAS**, *President*, Harry Roberts, c/o Reliance Life Insurance Co., Republic Bank Bldg.; *Vice-President*, James Wallace, c/o Travelers Ins. Co., Republic Bank Bldg.; *Secretary-Treasurer*, Watson A. Tillman, 219 Mercantile Bldg. Meetings—First Monday of each month at 12:15 at the Golden Pheasant Restaurant.

**DECATUR, ILL.**, *President*, Thurman W. McDavid, 1161 W. Main St.; *Vice-President*, Curtis Lilly, 531 S. Dennis Ave.; *Secretary-Treasurer*, Joseph Brillley, 1548 N. Edward.

**DES MOINES, IOWA**, *President*, J. F. Anderson, 721 Tremont, Cedar Falls, Iowa; *Vice-President*, S. P. Whiting, 4312 Kingman; *Secretary*, Winfield C. Jackle, 507 Grand Ave.; *Treasurer*, I. L. Wright, 1442-31st St. Luncheon—Room 402, Savery Hotel, every Saturday at 12:15 p.m.

**DETROIT, MICH.**, *President*, Edwin K. Sisk, 1082 Penobscot Bldg.; *Vice-President*, Richard W. Fox, 19312 San Juan Dr.; *Secretary-Treasurer*, Donald G. Robinson, 1320 United Artists Bldg. Meeting—Detroit Athletic Club, first Monday of each month at 6 p.m.

**DULUTH, MINN.**, *President*, R. D. Chadwick, Duluth Junior College; *Vice-President*, M. J. Hughes, Northwestern Bell Telephone Co.; *Secretary*, Hubert Wheeler, 206 Medical Arts Bldg.; *Treasurer*, Paul LaLiberte, 1116 Fidelity Bldg. Meeting—Room C, 2nd floor, Chamber of Commerce, Medical Arts Bldg., 4th Thursday of every month.

**DURHAM, N.C.**, *President*, John F. Wiley, Jr., 518 Moorehead Ave., Durham; *Secretary-Treasurer*, J. R. Goode, Jr., Duke University, Box 4788, Durham, N.C.

**ELIZABETHTOWN, KY. (MULDRAUGH HILL)**, *President*, H. C. Taylor, 310 High St.; *Secretary-Treasurer*, Sam M. Hubley, 121 Maple Street.

**FARGO, N.D.**, Leigh J. Monson, 101 Edwards Bldg., Fargo.

**FORT WORTH, TEXAS**, *President*, E. D. Ebersole, the Blackstone; *Vice-President*, Everett Comer, Fair Bldg.; *Secretary-Treasurer*, Tom Freeman, c/o The Texas Company, Fort Worth National Bank Bldg. Luncheon—Second Tuesday at 12:15 noon in Texas Hotel.

**GREAT FALLS, MONT.**, *President*, Benjamin A. Fousek, 120-8th St. S.; *Vice-President*, C. W. Burleigh, 1205-6th Ave. N.; *Secretary-Treasurer*, George Nilson, 1409-2nd Ave. N. Meeting—Third Wednesday of each month at 7:00 p.m., Rainbow Hotel.

**GREENVILLE, S.C.**, *President*, Fletcher Lowe, J. E. Sirrine & Co.; *Vice-President*, W. W. Wilkins, Chamber of Commerce Bldg.; *Secretary-Treasurer*, William L. Ball, Jr., Box 562.

**CULFPORT, MISS. (MISSISSIPPI GULF COAST)**, *President*, Gaston H. Hewes; *Vice-President*, G. B. Cousins, Jr.; *Secretary-Treasurer*, Leslie B. Grant.

**HARRISBURG, PA.**, *President*, Franklin B. Thompson, 110 W. 25th St., Camp Hill, Pa.; *Vice-President*, John M. Crandall, Hotel Harrisburger, Harrisburg; *Secretary-Treasurer*, Harold Cain, 833 Market St., Lemoyne.

**HARTFORD, CONN.**, *President*, Delancy S. Pelgrift, 49 Pearl St.; *Vice-President*, Harold E. Mitchell, Box 294; *Secretary*, F. A. Sears, c/o Kellogg & Bulkeley Co., Franklin Ave.; *Treasurer*, Edward R. Linke, 75 Pearl St.

**HENDERSON, KY.**, *President*, Samuel C. Lambert, 220 S. Main St.; *Vice-President*, David Banks, 137 E. Elm St.; *Secretary-Treasurer*, Newton W. Neel, Box 162, Dinner—Soaper Hotel, 2nd Thursday of each month at 7:00 p.m.

**HOLLYWOOD, CALIF.**, *Secretary*, Alvin William Wendt, 1618 N. Las Palmas, Los Angeles, Calif.

**HONOLULU, HAWAII**, *President*, Dr. Lloyd C. Moss, 1026 Ala Moana; *Vice-President*, Fred T. Trent, 929 Fort St.; *Secretary-Treasurer*, Irwin H. Beadle, Jr., Merchant St. Meeting—Noon the first Wednesday of each month at the Merchants' Grill.

**HOUSTON, TEXAS**, *President*, Lloyd A. Hammer, 4208 Garrott; *Vice-President*, Thomas W. Blake, Jr., 1614-2nd Nat'l Bank Bldg.; *Secretary*, Latimer Murfee, 1603-2nd Nat'l Bank Bldg.; *Treasurer*, Nelson D. Longnecker, S. Tex. Com. Nat'l Bank Meetings—First Thursday in each month at 12:00 noon at the Central Y.M.C.A.

**INDIANAPOLIS, IND.**, *President*, Verne A. Trask, 801 Hume Mansion Bldg.; *Vice-President*, Gordon Worley, 1455 N. New Jersey St.; *Secretary*, Harry M. Stille, Jr., 835 State Life Bldg.; *Treasurer*, Frederick W. Hunt, Circle Tower Bldg. Luncheon—Hotel Washington at 12:30 on Saturday.

**JACKSON, TENN.**, *President*, H. E. Henry Jr., 137 Terrace Pl.; *Vice-President*, Robert Baldrige, Southern Hotel; *Secretary-Treasurer*, Sam Wallace, State Highway Garage. Meetings—First Friday of each month, New Southern Hotel.

**JACKSONVILLE, FLA.**, *President*, W. A. (Spic) Stanley, 605 Florida Theatre Bldg.; *Vice-President*, William Dickson, Bisbee Bldg.; *Secretary-Treasurer*, McCarthy Crenshaw, 1814 Laura St.

**KANSAS CITY, MO.**, *President*, Hoyt Pureell, 6720 Glenwood, Rt. 2, Overland Park, Kan.; *Vice-President*, Bruce M. Forester, 1500 Diarks Bldg., Kansas City, Mo.; *Secretary*, John M. Elliott, 4806 Jarboe, Kansas City, Mo.; *Treasurer*, Dr. Lawrence E. Wood, 1511 Fidelity Bank Bldg., Kansas City, Mo.

**KOKOMO, IND.**, *President*, Robert Arnett, 115 N. Indiana St.; *Vice-President*, Reid McCain, 524 W. Sycamore St.; *Secretary-Treasurer*, Don Fassler, 613 W. Walnut St. Dinner—Francis Hotel, first Monday of each month at 6:00 p.m.

**LINCOLN, NEB.**, *President*, Lewis M. LaMaster, 225 Stuart Bldg.; *Secretary*, Rex W. Clemons, Nat'l Bank Bldg.; *Treasurer*, Dr. Paul G. Ludwig, 1019 Sharp Bldg.

**LONG BEACH, CALIF.**, *President*, Frank Davies, 550 Elm Ave.; *Vice-President*, Allan Slater, 34 First Pl.; *Secretary-Treasurer*, Herndon Vaughan, 550 Elm Ave. Meetings—Second Thursday of each month, 8 p.m.

**LOS ANGELES, CALIF.**, *President*, William L. Murphy, 835 Rowan Bldg.; *Vice-President*, Dr. Kenneth Boyer, 3875 Wilshire; *Secretary*, Bruce Whitel, 1340 E. 6th St.; *Treasurer*, Burdette Sadler, 510 W. 6th St. Luncheon—University Club, every Friday at 12:15 p.m.

**LOUISVILLE, KY.**, *President*, Joseph Wallingford, Citizens' Union National; *Vice-President*, Henry C. Raymond, Swift & Company, 301 E. Main St.; *Secretary-Treasurer*, Joseph M. Hayes, 301 S. 5th St. Luncheon—Kentucky Hotel, 12:00 noon—First Wednesday of each month.

**MARION, OHIO**, *President*, Floyd G. Browne, 413 E. Church St.; *Secretary*, Fred J. Allen, 150 Baker St.

**MIAMI, FLA.**, *President*, W. A. Lane, 712-1st Nat'l Bank Bldg.; *Vice-President*, A. A. Simmon, Box 2351; *Secretary*, Hartford H. Vereen, 1st Nat'l Bank Bldg.; *Treasurer*, C. B. Howard, 252 N. W. 29th St. Luncheon—Seven Seas Restaurant, every Wednesday at 12:15 p.m. Dinner—Alcazar Hotel, first Wednesday, each month at 7:15 p.m.

**MILWAUKEE, WIS.**, *President*, Dr. D. E. W. Wenstrand, 720 E. Wisconsin Ave.; *Vice-President*, Thorwald Beck, 302 James Block, Racine, Wis.; *Secretary*, Edwin C. Luening, 2160 N. 60th St.; *Treasurer*, Hugo H. Hering, 2155 N. 53rd St.

**MINNEAPOLIS, MINN.**, *President*, Howard C. Chamberlin, 4605 Beard Ave. S.; *Vice-President*, Philip Neville, 2212 Pleasant Ave. S.; *Secretary-Treasurer*, Harry E. Copps, 4124 Vincent Ave. S. Meetings—Every other Tuesday of each month at the Minneapolis Y.M.C.A. at 6:15 p.m.

**MOBILE, ALA.**, *President*, Garret F. Aldridge, Trust Dept., Merchants Nat'l Bank of Mobile; *Vice-President*, S. W. Pipes, Jr., 417 First Nat'l Bank Bldg.; *Secretary*, W. M. Boykins, Jr., First Nat'l Bank Bldg.; *Treasurer*, A. Fletcher Gordon, Merchants Nat'l Bank Bldg.

**NASHVILLE, TENN.**, *President*, S. M. Fleming, 3rd Nat'l Bank; *Vice-President*, John Edward Keefe, Jr., City Hall; *Secretary*, Baxter W. Smith, Woodland Dr.; *Treasurer*, Hallam W. Goodloe, Jr., 1619 Villa Place. Luncheon—Second Saturday of each month during the college year, at Andrew Jackson Hotel, 12:30 p.m.

**NEW KENSINGTON, PA. (ALLEGHENY VALLEY)**, *President*, Dick Reaer, 968-4th Ave.; *Vice-President*, Paul E. Finger, 377 Vernon Ave., Parnassus; *Secretary-Treasurer*, W. C. Walley, 540-4th Ave., Parnassus. Meetings—Monthly—Last Friday in each month, dinner, Hillcrest Country Club, New Kensington, Pa.

**NEW YORK, N.Y.**, *President*, Harold K. Hughes, 570 Lexington Ave.; *Vice-President*, Daryl D. Johns, Mutual Life Ins. of N.Y.; *Secretary-Treasurer*, Ernest L. Rushmer, 36 W. 44th St. Uptown Luncheon—Every Tuesday, at 12:30, City Club, 55 West 44th St. Downtown Luncheon—Every Wednesday, at 12:30 Noon, Planters Cafe, 128 Pearl St.

**OKLAHOMA CITY, OKLA.**, *President*, Coleman H. Hayes, 1122 First Nat'l Bldg.; *Vice-President*, Clifton M. Mackey, 10 E. California; *Secretary-Treasurer*, John H. Cantrell, 900 Telephone Bldg. Luncheon—First Saturday of every month, University Club, 12:15 p.m.

**ORANGE COUNTY, CALIF.**, *President*, R. S. Savery, Box 605, Whittier, Calif.; *Vice-President*, John van Barneveld, 608 Beverly Blvd.; *Whittier; Secretary*, Beatty Neighbors, Rt. 2, Box 87, Anaheim; *Treasurer*, Theron Wilson, 101 Rose Dr., Fullerton.

**PASADENA, CALIF.**, *President*, Lyle Strainfield, 1241 Solita Rd.; *Secretary-Treasurer*, Jack C. VanOrnum, 737 W. Washington St.

**PHILADELPHIA, PA.**, *President*, J. Fred Vollmer, Stouffer's Restaurant, 215 S. Broad St.; *Vice-President*, M. J. S. Stoney, Land Title Bldg., *Secretary*, Clinton S. Bradley, Manufacturers Life Ins. Co., 1500 Walnut St.; *Treasurer*, Fairhairn Gilkeson, 519 Wynnewood Rd., Merion, Pa. Luncheons—1st Monday of each month at 12:30 at the Princeton Club.

**PITTSBURGH, PA.**, *President*, W. W. Booth, Union Trust Bldg.; *Vice-President*, Judge George V. Moore, City County Bldg.; *Secretary*, Dr. John Day Garvin, 5004 Jenkins Arcade; *Treasurer*, F. S. Kailer, 224 Frick Bldg. Luncheon—Harvard-Yale Princeton Club every Thursday at 12:00 noon.

**PORTLAND, ORE.**, *President*, D. Richard Eckman, 1014-15 Public Service Bldg.; *Vice-President*, Stan Diefendorf, c/o Couch Bldg.; *Secretary-Treasurer*, Harry Hanson, Jr., 5310 N. Concord Ave. Luncheon—Every Monday at Meier and Franks Tea Room, 10th floor.

**PROVIDENCE, R.I.**, *Secretary*, Laurence F. Dunn, 251 Alabama Ave., Providence, R.I.

**QUINCY, ILL.**, *President*, A. L. Wilson, Box 336; *Secretary-Treasurer*, J. C. Hinson, c/o A. L. Wilson Co.

**RENO, NEV.**, *President*, Harold Vaughan, 1325 "K" St., Apt. 1, Bakersfield, Calif.; *Vice-President*, Bill Ligon, Jr., 402 Cheney; *Secretary-Treasurer*, Fred W. Steiner, Jr., 1356 County Rd., Sparks, Nev.

**RICHMOND, VA. (CENTRAL VIRGINIA ALUMNI ASS'N)**, *President*, Robert G. Richards, 3105 Barton Ave.; *Vice-President*, J. Mason Maughan, Richmond Chamber of Commerce; *Secretary-Treasurer*, W. Stirling King, 2209 Grayland Ave.

**ROCK ISLAND, ILL.**, *President*, E. H. Charles, c/o Coca Cola Bottling Co.; *Vice-President*, Gates L. Dollerhide, 716 W. 17th St., Davenport, Iowa; *Secretary-Treasurer*, C. L. Hubbard, 1501-24th St. Dinner—Various places in Tri-Cities, second Thursday each month at 6:30 p.m.

**SAN DIEGO, CALIF.**, *President*, Lloyd B. Neill, Box 313, La Mesa, Calif.; *Secretary-Treasurer*, M. S. Holloway, Jr., 3321 Granada. Meetings at University Club, the second Wednesday of each month, at 6:30 p.m.

**SAN FRANCISCO, CALIF.**, *President*, Ralph L. Phelps, 1204 Hobart Bldg.; *Vice-President*, Thomas A. Gallagher, 405 Montgomery St.; *Secretary-Treasurer*, Raymond F. Luce, 1204 Hobart Bldg. Luncheon—First Tuesday in every month at the Commercial Club, 465 California St.

**SCHEENECTADY, N.Y.**, *President*, C. C. Hutton, c/o Local Sales, G. E. Co., 1 River Rd.; *Vice-President*, G. P. Tarlton, c/o Patent Dept., G. E. Co.; *Secretary-Treasurer*, C. V. Blackburn, c/o Accounting Dept., G. E. Co.

**SEATTLE, WASH.**, *President*, Joseph P. Adams, 618 Northern Life Tower; *Vice-President*, Palmer G. Lewis, 401 Maritime Bldg.; *Secretary-Treasurer*, John S. Edwards, 6840-50th N.E. Luncheon—Each Tuesday noon at the College Club, Sixth Ave. and Spring St.

**SPARTANBURG, S.C.**, *President*, Grover B. Eaker, 380 N. Fairview Ave.; *Secretary*, R. O. Pickens, Jr., 292 S. Church St. Meeting—Last Tuesday of each month.

**SPOKANE, WASH.**, *President*, L. S. Wade, 1308-18th St.; *Vice-President*, Marquis Curry, 1504 S.E. Blvd.; *Secretary*, Conroy Gillespie, Ridpath Hotel, Luncheon Desert Hotel, 1st and Wall Sts., first Monday of each month at 12:15 noon.

**SPRINGFIELD, ILL.**, *President*, Joe Lynd, 920 S. 6th St.; *Secretary*, Dean G. Curry, 304½ W. Jackson St.; *Treasurer*, Lance Davis, 1730 E. Capital Ave.

**SPRINGFIELD, MASS. (WESTERN MASS. ALUMNI ASSOCIATION)**, *President*, John J. D. McCormick, 135 Dartmouth St., Holyoke, Mass.; *Vice-President*, Howard S. Robinson, 171 Elm St., Westfield, Mass.; *Secretary*, Edward Rice, Arms Mfg. Co., South Deerfield, Mass.; *Treasurer*, Richard Haskell, 28 Lawler St., Holyoke, Mass. Luncheon—Second Monday of each month at 12:15 o'clock at the Highland Hotel, Springfield.

**ST. LOUIS, MO.**, *President*, Robert E. Miltenberger, 806 Chestnut St.; *Vice-President*, George Barnea, Boatmen's Bank Bldg.; *Secretary-Treasurer*, Edwin Bosse, 6906 Washington Blvd., University City, Mo. Luncheon—Every Tuesday at the American Hotel, 7th & Market Sts., at 1 o'clock.

**SYRACUSE, N.Y.**, *President*, Gordon H. Mahley, 930 University Bldg.; *Secretary-Treasurer*, Jack C. Couborn, 2320 Milton Ave. Luncheon—Second and fourth Wednesdays of each month at 12:15, Chamber of Commerce.

**TACOMA, WASH.**, *President*, Reggie A. Ritter, 4317 S. M St.; *Secretary-Treasurer*, Ralph O. Boden, 201 Washington Bldg. Luncheon—Each Tuesday noon at Clow's, 11th and Pacific Ave.

**TALLAHASSEE, FLA.**, *President*, Guyte P. McCord, Lewis State Bank Bldg.; *Vice-President*, Leonard A. Wesson, 503 McDaniel St.; *Secretary-Treasurer*, Fred N. Lowry.

**TAMPA, FLA.**, *President*, Frank Frankland, 820 S. Oregon Ave.; *Vice-President*, Sam Bucklew, Jr., 305 Morgan St.; *Secretary*, Louis Castor, 1st Nat'l Bank; *Treasurer*, Melbourne Cody, First Savings & Trust Co.

**TUSCALOOSA, ALA.**, *Vice-President*, J. A. Moore; *Secretary-Treasurer*, Wilmer S. Poynor, Jr.

**WASHINGTON, D.C.**, *President*, Wayne C. Williams, Special Ass't to the Attorney General, Dept. of Justice; *Vice-President*, Walter M. Bauman, 1 Thomas Circle; *Secretary-Treasurer*, Dwight C. Bracken, Devitt School, 2961 Upton St.

**WICHITA, KAN.**, *President*, Eben Pyle, 4th Nat'l Bank Bldg.; *Vice-President*, Frank Bergier, Wichita Country Club; *Secretary-Treasurer*, Richard E. Bird, Jr., 921-22 Union Nat'l Bank Bldg. Luncheon—Every other Tuesday at the Lassen Hotel.



# RUSHING INFORMATION BLANK

Alumni can be of great service to Sigma Alpha Epsilon by sending information in regard to desirable prospects to the chapters. For your convenience this blank has been provided. If you know of a boy, entering a college where ΣAE has a chapter this fall, whom you consider good material, fill out this blank and address it to the Rushing Captain of the chapter concerned, the address of which will be found in the directory, printed in the back of this issue of THE RECORD.

.....  
(Place) (Date)

To Rushing Captain,  
Of .....Chapter of ΣAE

Believing him to be good ΣAE material, I recommend

(Name) .....

(Home Address) .....

He will enter .....in .....  
from .....School .....

Scholastic Standing .....; Athletic and other talents  
and interests .....

(Name of Father) .....; Business .....

Father's Fraternity .....; Mother's Sorority .....

Recommended by .....Chapter .....

## The Double-Faced Watch Charm Badge For Alumni Only



Worn on Waldemar Chain, Your ΣAE Badge Goes on with Your Watch.  
No Loss of Badges Left on Clothes Sent to Cleaners.  
The Ideal Birthday or Christmas Gift for the ΣAE Father, Brother, Husband or Sweetheart.  
Price \$7.00 Postpaid When Remittance Sent with Order or Will Be Sent C.O.D.  
Address all orders and make all checks payable to

**SIGMA ALPHA EPSILON**  
Box 425, Evanston, Illinois

## WHAT EVERY ΣAE SHOULD OWN

### BOOKS

Catalogue and Directory .....\$2.00  
ΣAE in the World War ..... 2.50

By W. C. Levere

Loose Leaf Scrap Book ..... 2.25  
Paragraph History ..... .70  
Baird's Manual ..... 4.00  
ΣAE Song Book ..... 1.25  
Playlet of First Meeting ..... .10  
National Laws ..... .50  
Coat of Arms in Colors, Large ..... 2.25  
ΣAE Crest in Metal ..... .50

### JEWELRY

No. 0—Sister Pin ..... 4.00  
No. 1—Official size ..... 5.00  
No. 2—Swagger size ..... 7.25  
Replica of Original Badge ..... 8.00

### FOR ALUMNI ONLY

Double-faced Watch Charm Badge ..... 7.00

Orders filled C.O.D., or check may be sent with order. Address all orders and make all checks payable to

**SIGMA ALPHA EPSILON**  
BOX 425 EVANSTON, ILLINOIS