

# THE RECORD

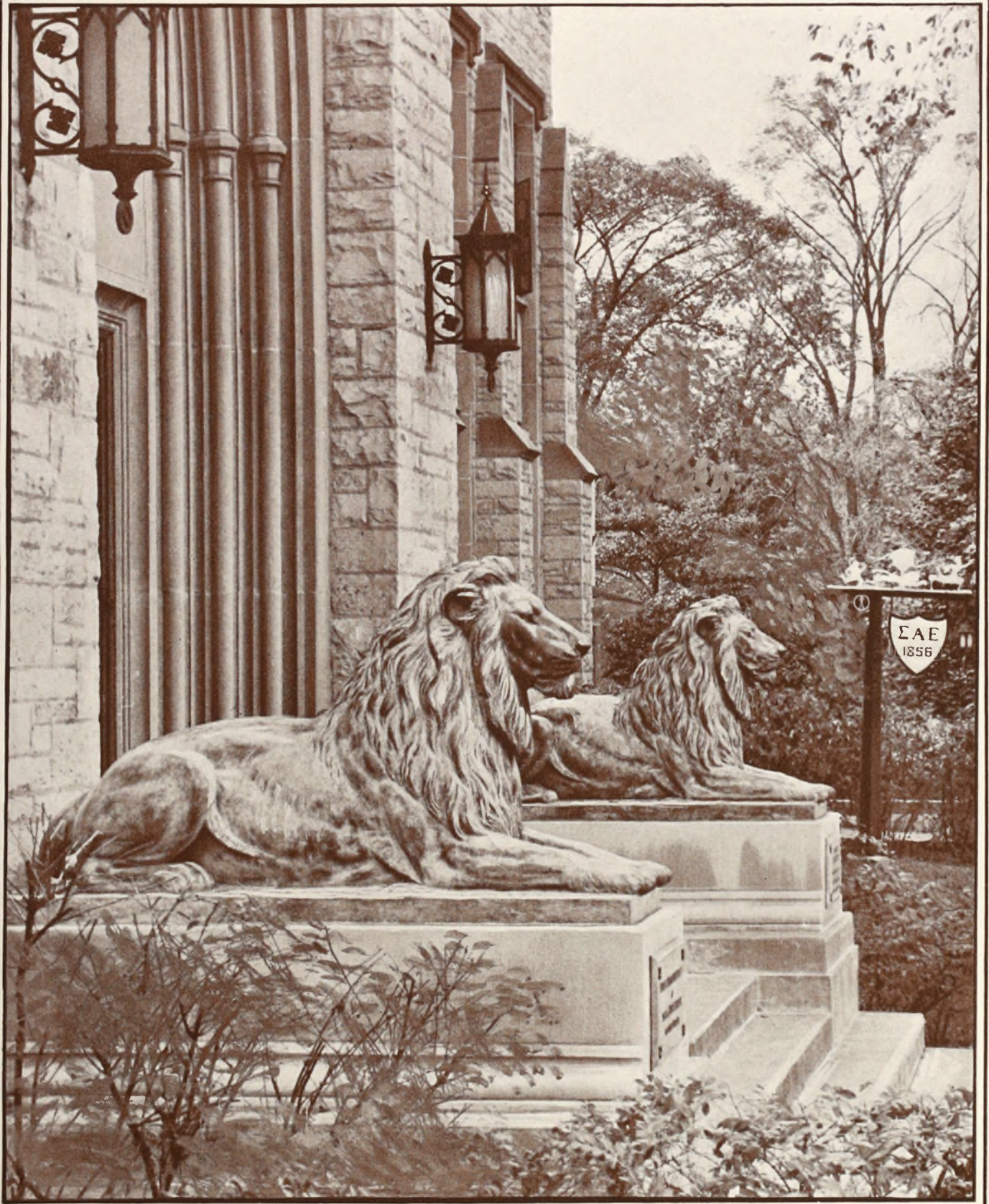

## OF SIGMA·ALPHA EPSILON

VOL. LVII

DECEMBER — 1937

NUMBER 4





# Merry Christmas!



## YOUNG MODERNS *like* CRESTED GIFTS

Every member of your fraternity should have his own individual copy of the

### BALFOUR BLUE BOOK *Gift Edition*

It is sent free for the asking. Use the Convenient Coupon Below. Cut it out and paste on a 1¢ post card.



### FREE — FREE — FREE

*Paste Coupon on a Penny Post Card—Fill out and Mail—Better do it TODAY!*

.....Date

L. G. BALFOUR CO.  
ATTLEBORO, MASS.

Gentlemen:

Kindly send me the following FREE:

- 1938 Blue Book
- Stationery Samples
- Xmas Card Samples
- Dance Program Samples

NAME .....

STREET .....

CITY .....STATE .....

.....FRATERNITY

Select your Christmas Gifts NOW from the new 1938 BALFOUR BLUE BOOK. For your convenience, we offer a few gift suggestions—

#### Suggestions for HER

- **A GOLD RING . . .** Horoscope included free with special birthstone ring. Page 16.
- **CULTURED PEARLS** in either single or double strands. Page 39.
- **MODERN** Cylindrical Clock with the time ticked off by gold metal tabs. Unusual. Page 39.
- **ENVELOPE** Compact is clever and will elicit many favorable comments. Page 18.
- **OLD FASHIONED** Locketts or Gold Beads find favor with the modern girl. Pages 22 and 39.

#### Suggestions for HIM

- **DASHBOARD** Desk Set includes clock, thermometer, Parker Pen, blotter, calendar. Page 38.
- **MARINER'S CLOCK** of walnut brass spokes. Page 39.
- **GOLD METAL** Cigarette Case with Lighter and Watch in one end. Unusual. Page 29.
- **WATCH** Cigarette Case of transparent Pyralin—watch in top. Page 39.
- **GOLD** Vest Chains in many styles Serpentine most popular. Page 30.

*For Illustrations, see 1938 BLUE BOOK*



OFFICIAL JEWELER TO SIGMA ALPHA EPSILON

**L. G. Balfour Company**  
ATTLEBORO MASSACHUSETTS

*In Canada: Henry Birks & Sons in Affiliation—Montreal*



# THE RECORD of Sigma Alpha Epsilon

• Edited by LAUREN FOREMAN • December 1937 •

## •LOOKING AT...

**The Cover** shows the "Lions of Minerva," guarding the portal of the Levere Memorial Temple, with the famous sign, showing Billy Levere, Minerva, the Lion of ΣAE and DeVotie's dog in the background. The photograph is by the Evanston Photographic Service and the art work by Johannes O. Waller, Ill. Ψ-Ω '35, artist of the Levere Memorial Temple.

**Convention and School** This issue of THE RECORD is given over almost entirely to the Eighty-First Anniversary National Convention and the Third Leadership School and to matters in connection with those two events.



50c a copy, \$2.00 per year, \$10.00 for life in the United States and Canada. Foreign subscription, \$3.00 a year.

Entered as second-class matter at the post office, Evanston, Ill., under Act of March 3, 1879. Acceptance for mailing at special rate of postage provided for in section 1103, Act of October 3, 1917, authorized September 21, 1918. Additional entry as second class matter at the post office, Menasha, Wis. Publication office: 450 Ahnaip Street, Menasha, Wis.

Member of Fraternity Magazines Associated. All matters pertaining to national advertising should be directed to Fraternity Magazines Associated, 1618 Orrington Ave., Evanston, Ill., or 52 Vanderbilt Ave., New York City.



## It's Time to Read . . .

Eighty-First Anniversary Convention Now History . . .	Lauren Foreman	163
The Social Side of the Convention . . . . .	Richard B. Harwell	168
From the Feminine Point of View . . . . .	Mrs. James E. Chapman	169
"Lions of Minerva" Roar for Phi Alpha . . . . .	Don M. Gable	170
Illinois Dean Is New E.S.H. . . . .	Robert H. Wilson	171
Third Leadership School Breaks Records . . . . .	Don M. Gable	173
New Scholarship Commissioner . . . . .		175
Eminent Supreme Archon Takes the Reins . . . . .	Albert J. Scoth	176
New Archons in Three Provinces . . . . .		176
Houston Heads Board of Trustees . . . . .		177
Moseley Honored in Resolutions . . . . .		177
Massachusetts Kappa Added to ΣAE Roll . . . . .	Franklin Ferguson	178
Corner Stone of New Miami House Laid . . . . .		179
Entomologist Heads College . . . . .	Gardner C. Waite	179
Strauss Finishes Bridge Project . . . . .		179
Directs Census of Country's Jobless . . . . .		180
G. E. Advertising Manager . . . . .	G. T. Mascott	180
Financial Side of Convention . . . . .		180
Calkins Appointed to Deanship . . . . .		181
Iris Beds for Twenty Chapters . . . . .		181
Honored at St. Louis Event . . . . .		181
Chapter Supervisor . . . . .		182
Four New Founders, 77 Life Members . . . . .		182
Appointed Federal Judge . . . . .		182
ΣAE's Meet at Church Convention . . . . .		183
Judge Daly Honored . . . . .		183
Boston Alumni Honor E.S.A. . . . .		183
Ten Chairs Now Available . . . . .		183
Kuever Succeeds Teeters as Dean . . . . .		186
Moving Forward in Washington . . . . .		186
Nine on Faculty . . . . .		186
Climbs Toward Movie Stardom . . . . .	W. F. Mitchell	187
Oliver Hinsdell, Creator of Stars . . . . .		187
The Levere Memorial . . . . .	Sherlock L. Banks	188
ΣAE Aids All-Star Victory . . . . .		188
From the Nation's Record . . . . .		189
Alumni News . . . . .		193
Lula Gives Account of Her Stewardship . . . . .	Robert C. Stone	196
Will Marshall of Virginia . . . . .		196
Province Convention Dates . . . . .		196
Believe It or Not . . . . .		196
Chapter News . . . . .		197
The Greek World . . . . .	Charles H. Barker	199
Memorial to James J. Lanagan . . . . .	Ralph L. Phelps	200
ΣAE Loses Friend in Passing of Mrs. Nippert . . . . .		200
Loyal ΣAE Leader Dies . . . . .	Carl Rice	201
Chapter Eternal . . . . .		201
Chapter Natal . . . . .		202
Chapter Connubial . . . . .		203
ΣAE Initiates . . . . .		204
ΣAE Pledges . . . . .		205
Fraternity Directory . . . . .		207

Published Quarterly by  
Sigma Alpha Epsilon Fraternity  
• 1856 Sheridan Road • Evanston, Illinois





*Blackstone Studios, New York*

Charles F. Collins, Massachusetts Beta-Upsilon '12, Eminent Supreme Archon of Sigma Alpha Epsilon.



## Eighty-First Anniversary Convention Now History

By Lauren Foreman, Eminent Supreme Recorder

**S**UCCESSFUL because of the favorable conditions under which it was held, an unprecedented representation of the active membership of the Chapters Collegiate, and the attendance and active participation of men who were the guiding spirits of the Fraternity more than half a century ago—the Eighty-First Anniversary National Convention of Sigma Alpha Epsilon, held at the Edgewater Beach Hotel, Chicago, Ill., and the Levere Memorial Temple, Evanston, Ill., Thursday, Friday and Saturday, August 26-27-28, 1937, will take a prominent place in the pages of ΣAE history.

Attending as the guests of the Fraternity were three of the surviving past grand officers who managed its affairs under the grand chapter system when Tennessee Omega at the University of the South, Sewanee, Tenn., was the last chapter to act in that capacity. Also in attendance were the first Eminent Supreme Archon and all living men, with one exception, who have served in that capacity; all members of the Supreme Council and other national officers; all the Province Archons and an encouraging number of junior province officers. Delegates were seated from 108 Chapters Collegiate and from twenty Alumni Associations.

Outstanding events were the dedication of the "Lions of Minerva," two handsome life-size bronze beasts, guarding the portals of the Levere Memorial Temple, the gift of Judge Alfred K. Nippert, Past E.S.A., and the model initiation, conducted by the members of the Supreme Council, with Dr. John O. Moseley, Eminent Supreme Archon, presiding, at which nine neophytes were inducted into the Fraternity with the most completely staged and elaborately arranged ceremony in its history.

Important among legislative acts of the Convention were the granting of charters to petitioning locals at the University of Richmond, Richmond, Va., and Massachusetts State College, Amherst, Mass., giving ΣAE 111 Chapters Collegiate in forty-two states; the adoption of many progressive amendments to the National Laws; and decision to hold the next Convention in the vicinity of Chicago in the summer of 1939.

The election of officers resulted in the selection of the following:

*Eminent Supreme Archon—Charles Frederick Collins, Mass. B-Y '12, Advanced from E.S.D.A.;*

*Eminent Supreme Deputy Archon—Dr. Arthur Edward Brown, Ohio Δ '02, Advanced from E.S.W.;*

*Eminent Supreme Recorder—Lauren Foreman, Ga. E '01, Re-elected;*

*Eminent Supreme Warden—George N. Short, Ohio Δ '05, Advanced from E.S.H.;*

*Eminent Supreme Herald—Dr. Fred H. Turner, Ill. B '22, Scholarship Commissioner and Former Archon of Province Mu;*

*Honorary Eminent Supreme Archon—Dr. John O. Moseley, Okla. K '16, Retiring E.S.A.;*

*Director of Leadership Training—Dr. Moseley;*

*Members of Board of Trustees; Elmer B. Sanford, Mich. I-B '03 (ten years), Frank K. Houston, Tenn. N '04 (eight years), Charles M. Carpenter, Mich. A '17 (six years), Leon C. Stowell, Mass. Γ '14 (two years), Col. William Mack, N.C. © '83, Trustee Emeritus for Life.*

Principal social events were the buffet supper in the Banquet Hall of the Levere Memorial Temple Wednesday evening; the luncheon Thursday, the Convention Banquet Friday evening, and the Convention Ball Saturday evening, all held at the Edgewater Beach Hotel.

The three past grand officers and the first Eminent Supreme Archon fell into the spirit of the Convention producing an air of dignity and establishing a bond between the old and new school of fraternity men. The three men of the last Grand Chapter who honored the Convention were the Rev. James G. Glass, D.D., Tenn. Ω '84, of Ormond Beach, Fla., the only surviving Past Eminent Grand Archon; the Rev. Samuel B. McGlohon, D.D., Tenn. Ω '86, of Savannah, Ga., Past Eminent Grand Treasurer, and the Rev. Alexander R. Mitchell, Tenn. Ω '85, of Greenville, S.C., past Eminent Grand Correspondent.

Past Eminent Supreme Archons in attendance were: Thomas S. Mell, Ga. B '78 (1885-90); General J. Washington Moore, Tenn. N '91 (1892-94); Albert M. Austin, Ohio Δ '94

(1895-98); Judge Arthur J. Tuttle, Mich. I-B '92 (1919-22); T. Gibson Hobbs, Va. O '09 (1923-24); Lauren Foreman, Ga. E '01 (1925-28); O. K. Quivey, Ind. B '12 (1929-30); Judge Alfred K. Nippert, Ohio E '94 (1931-32); and Judge Walter B. Jones, Ala. A-M '10 (1933-34).

After the Third Leadership School at the Levere Memorial Temple, August 23-25, came to a close with 201 delegates and visitors from 107 chapters in attendance, registration for the Convention opened at the Edgewater Beach Hotel on Wednesday, August 25, with employees of the National Office in charge. Many of the delegates transferred to the Edgewater Beach Hotel from Willard Hall on Northwestern University campus, the lodging headquarters during the Leadership School.

Dr. John O. Moseley, president of the Central State Teachers College, Edmond, Okla., and Eminent Supreme Archon, tapped the gavel at 10 A.M. Thursday, in the ballroom of the hotel, thus officially opening the Convention. The Rev. Glass pronounced the invocation. The address of welcome was given by General J. Washington Moore, Tenn. N '91, Past E.S.A. Responses to the welcome were given by William G. Hulbert, Calif. A, and Wareing T. Miller, Fla. Y. Following the appointment of committees, Dr. Moseley gave the customary report of the Eminent Supreme Archon in which he cited the improved financial conditions of the chapters, but stressed the need for better scholarship.

Members of the Supreme Council conducted an impressive model initiation in the Michigan Room of the hotel as the final event on the first morning's program. Those initiated were: Charles Lund Gandrud, Minn. A; Edwin Friss Gunderson, Okla. M; William Dane Fergus, Okla. M; Clyde Kenneth Harris, Okla. K; Robert Jess Beams, Okla. K; Gene Edward Pruitt, S.D. Σ; John Robert Teller, Iowa Γ; John Timmons Higley, Ohio T; Arthur Minot Peck, Jr., Ohio T. Following the inspirational initiation ceremony the delegates attended the luncheon in the ballroom. The representatives of the chapters were seated by provinces with the province officers taking the honorary positions.





Photo by Eugene L. Ray, Evanston, Ill.

Paladins of Minerva, Gathered at the Levere Memorial Temple, August 26, 1937, after the Dedication of the Lions: First Row, Standing, General J. Washington Moore, *Tenn.* N '91, Past E.S.A.; Rev. James G. Glass, *Tenn.* Ω '84, Past Eminent Grand Archon; Rev. Samuel B. McGlohon, *Tenn.* Ω '86, Past Eminent Grand Treasurer; Hon. Thomas S. Mell, *Ga.* B '78, First E.S.A.; T. Gibson Hobbs, *Va.* O '09, Past E.S.A.; O. K. Quivey, *Ind.* B '12, Past E.S.A.; Judge Walter B. Jones, *Ala.* A-M '10, Past E.S.A.; Second Row, Rev. Alexander R. Mitchell, *Tenn.* Ω '85, Past Eminent Grand Correspondent; Judge Arthur J Tuttle, *Mich.* I-B '92, Past E.S.A.; Dr. John O. Moseley, *Okla.* K '16, Past E.S.A. and Honorary E.S.A.; Dr. Arthur E. Brown, *Ohio* Δ '02, E.S.D.A.; Third Row, Judge Alfred K. Nippert, *Ohio* E '94, Past E.S.A.; Albert M. Austin, *Ohio* Δ '94, Past E.S.A.; Philip H. Senior, *Pa.* Θ '05, Member of Board of Trustees; Lauren Foreman, *Ga.* E '01, E.S.R.; Charles F. Collins, *Mass.* B-T '12, New Eminent Supreme Archon; George N. Short, E.S.W. Sitting, Richard Thuss, Sculptor of Lions, and Arthur Howell Knox, *Ill.* Ψ-Ω '02, Architect of the Levere Memorial Temple.

The entire fraternity delegation then left the hotel by bus for the Levere Memorial Temple in Evanston for the dedication of the "Lions of Minerva." Visiting ladies to the Convention who attended a luncheon in the banquet hall of the Temple joined the delegation in the dedication.

After the Convention photograph was taken on the lawn at the east end of the Temple, the group gathered in the chapel for the second session which opened with a memorial service in honor of the 451 members of the Fraternity who had died since the Washington Convention of 1934. Federal Judge Arthur J Tuttle, Past E.S.A., delivered the memorial address while members of the Supreme Council occupied seats on the rostrum.

At this session eight murals by Mathias Noheimer of Cincinnati, Ohio, depicting four scenes from the Old Testament and four from the New Testament of the Holy Bible which had been placed in the panels around the balcony, were dedicated. Following the memorial service, business was resumed and the afternoon was devoted to the reports of members of the Supreme Council and the Province Archons.

Events at Evanston were concluded with a pilgrimage to the grave of ΣAE's great leader, William C. Levere, *Ill.* Ψ-Ω '98, Past E.S.A. and Past E.S.R., in Memorial Park Cemetery. With Dr. Moseley presiding, a brief ceremony was held. Past E.S.A. Mell placed a beautiful wreath, the

gift of the Convention, on the gravestone which is adorned with badge of the Fraternity, pronouncing the following apostrophe:

*"O, grave, death who ever loves a shining mark has made you the earthly custodian of the body of William C. Levere of blessed memory. We charge you to treasure it tenderly until the dawning of the resurrection morn. But death, in giving you his body, has freed his great soul from its cumbering clay and now it has become inextricably intertwined with the souls of those who knew him and loved him and those yet to come who will learn of him to love him. Brother William Levere, model man, model for men, good man, good counsellor, good guide, good friend, good comrade, good bye. Sleep well."*

The benediction was pronounced by Rev. Samuel B. McGlohon. As an additional floral offering, the Mothers' Club of Illinois Psi-Omega sent the beautiful flowers which had adorned the table in the banquet hall of the Levere Memorial Temple for the luncheon which was tendered to the visiting ladies.

From the cemetery the members of the Convention returned directly to the Edgewater Beach Hotel where the evening was given over to committee meetings so that reports could be prepared for submission on Friday and Saturday.

The session of Friday morning was opened with prayer by Rev. Alexander R. Mitchell, following which the E.S.A. introduced the Province Ar-

chons each of whom in turn introduced the junior officers of his province present. The E.S.A. then introduced the marshals of the Convention: Francis A. Schmidt, *Neb.* Δ-Π '07, Chief Marshal, and Stewart Mark, *Okla.* K, Vernon J. Heffron, *Ohio* Θ, Leland Russell, *Calif.* E, Robert Innes, *Ill.* Ψ-Ω, and James R. Master-son, Jr., *R.I.* A, Assistant Marshals; and the Song Leaders, Raymond Westgate, *Mich.* A, and Norman Hanes, *Ill.* Δ; and the E.S.A.'s Page, Earnest Harwell, *Ga.* E.

Following adoption of the report of the Credentials Committee, the Convention got down to business. The reports of the Province Archons were concluded; the reports of the Scholarship Commissioner and the Board of Trustees were submitted; and the report of the Finance Committee, submitted by Judge Arthur J. Tuttle, Past E.S.A., chairman, was adopted.

At the opening of the afternoon session, the roll of the Past Eminent Supreme Archons was called by the E.S.A. and those present responded by rising. A telegram from Marvin E. Holderness, *Tenn.* N '02, Past E.S.A., was read.

Election of officers which had been set as a special order for this time was then held, after which the hearing of committee reports was resumed and continued until the close of the session with the exception of a brief address by Paul A. Walker, *Ill.* Θ '05, member of the Federal Communications Commission.

On motion of Charles H. Barker,



Archon of Province Mu, the charter of the Illinois Theta at the University of Chicago was placed in the hands of the Supreme Council for future disposition.

The Committee on Redistricting Provinces reported that it had been unable to reach an agreement and recommended that no action be taken at this Convention which recommendation was approved.

Friday evening was devoted to the Convention Banquet with Lauren Foreman, E.S.R., acting as toastmaster, and addresses by Rev. James

G. Glass, Past Grand Archon; Harry S. Bunting, Past Hon. E.S.A.; Judge Alfred K. Nippert, Past E.S.A.; Benjamin O. Coleman, *W.C. P.*; and Dr. John O. Moseley, Retiring E.S.A. Trophies were awarded to representatives of the chapters which had won them and the affair was closed with the introduction of the newly-elected E.S.A., Charles F. Collins, *Mass. B-Y '12.*

Saturday morning's session was opened with prayer by Hon. Thomas S. Mell, Past E.S.A., after which consideration of committee reports was

resumed. The report of the Committee on Extension was considered by sections and brought out the usual animated discussion but after Pi Delta Sigma at the University of Richmond, Richmond, Va., and Kappa Epsilon at Massachusetts State College, Amherst, Mass., had been granted charters and Lawrence College, Appleton, Wis., and Utah State College, Logan, Utah, had been put on the approved list as fields for possible future extension, the report was unanimously adopted.

Consideration of the report of the



Candid Camera Shots at the Eighty-First Anniversary National Convention of Sigma Alpha Epsilon: Upper Left, Charles F. Collins, the New E.S.A., Being Congratulated by Dr. John Moseley Whom He Succeeded; Upper Right, Harry S. Bunting, Past Hon. E.S.A. Telling a Group of Chapter Delegates about the Old Days; Center Left, Charles F. Collins Making His Report as E.S.D.A.; Center Right, the Youngest and Oldest at the Convention, Earnest Harwell, *Ga. E '40*, and Thomas S. Mell, *Ga. B '78*, First E.S.A.; Lower Left, the Registration Desk with Don M. Gable, *Ohio Δ '35*, and Mrs. Charles H. Barker, Keeper of Archives, Receiving Delegates and Visitors; Lower Right, Group of Delegates Talking over Chapter Problems.



Committee on National Laws, T. Gibson Hobbs, Past E.S.A., chairman, consumed the greater part of the final session, Saturday afternoon. The report was long, as the result of the number and length of the proposed amendments but was presented with unusual clarity and considered with dispatch and comparatively little controversy. Among the most important provisions adopted were the following:

Sec. 37—Providing that any profit remaining in the hands of committees in charge of entertaining National Conventions be paid into the National Endowment Fund.

Sec. 39—Providing that the Convention Fund shall be divided on the basis of \$10 per day and mileage for each member eligible to share in the fund and that the share of any who fail to attend be paid into the Student Loan Fund.

Sec. 41—Empowering members of the Supreme Council to join with the members of the Board of Trustees in making conveyances of property acquired by foreclosure.

Sec. 61—Bonding of Province Treasurers for \$1,000 made mandatory.

Sec. 71—Providing automatic affiliation for all transfers in good standing and giving Chapters Collegiate original jurisdiction over all transfers attending their respective domiciles.

Sec. 76—Providing that Chapters Collegiate shall pay semi-annual National Dues for men initiated between November 15 and December 31 and between March 15 and June 30, just as for men initiated prior to those dates.

Sec. 114—Providing that membership in the Chapter National begins whenever membership in the Chapter Collegiate ceases.

Sec. 133—Changing terms of office of members of the Board of Trustees so that eventually one trustee will be elected at each biennial National Convention to serve for a term of ten years.

Sec. 140—Providing additional powers for the Board of Trustees, enabling it to make conveyances of real estate acquired through

foreclosure and to take such other actions as may be necessary in connection with such foreclosures.

Sec. 140—Enabling the Board of Trustees to make loans from the Record Life Subscription Fund to corporations affiliated with Chapters Collegiate on second mortgages, no such loan to exceed \$10,000 and the total of such loans not to exceed one third of the amount of the fund.

Sec. 143—Increasing the number of Founders of the National Endowment Fund to two hundred.

Sec. 158—Transferring the Student Loan Fund to the Levere Memorial Foundation.

Sec. 178—Providing definitions of expulsion and suspension.

Sec. 221—Adding affirmative requirement that members must remain active members of the Chapter Collegiate while students unless permitted to become inactive on the recommendation of the Chapter Collegiate and with the approval of the Supreme Council.

Sec. 224—Creating the office of Director of Leadership Training and defining the duties of this office.

An interesting feature of the final session came when Harry S. Bunting, Past Hon. E.S.A., was given the privilege of the floor and paid a stirring tribute to Albert M. Austin, Past E.S.A., who replied with great feeling.

A resolution, expressing appreciation of the services of Dr. Carl J. Rice, Archon of Province Kappa, was adopted following announcement by him that he found it necessary to resign on account of the pressure of private business cares.

The business sessions of the Convention were brought to a close with a humorous and inspiring impromptu address by Rev. Samuel B. McGlohon, Past Eminent Grand Treasurer, with final adjournment at 5:25 P.M., Saturday, with the Convention Ball in the evening as the final social feature.

All arrangements for the Conven-

tion were made by the Supreme Council and handled by the personnel of the National Offices, this being in accordance with the mandate of the Washington Convention of 1934.

## Delegates and Visitors 81st Convention

(Names of Chapter Collegiate and Alumni Association Delegates and Other Official Members of the Convention Are Shown in Italics.)

*Alabama Alpha-Mu*—Aubrey M. Garrison '37; Richard Jones, '40; Judge Walter B. Jones, '10; J. D. Swanner, Jr., '39.  
*Alabama-Iota*—Rogers Cox, '38; James Ford, Jr., '38; R. G. McGahey, '38; C. K. Wingo, '40.  
*Alabama Mu*—Edwin D. Cree, '30; Sam Wesley Pipes, III., '37.  
*Arizona Alpha*—F. B. Clark, Jr., '39; Nelson Forrest, '36; Allen W. Pattee, '36.  
*Arkansas Alpha-Upsilon*—Leonard O. Carson, '33; J. Lowell Lafferty, '26; Byron R. Morse, '38; Dan Reynolds, '41; James Reynolds, '38.  
*California Alpha*—William Glen Hulbert, '38; Clayton McDaniel, '38.  
*California Beta*—James R. Miller, '38; Bill Stevens, '37.  
*California Delta*—Robert W. Froback, Jr., '38; Walter Schell, '37.  
*California Epsilon*—Charles Frederick Lindsley, Jr., '40; Herbert London, '40; Earl Murphy, '39; Leland Russell '38.  
*California Gamma*—Jack Calhoun, '39; L. W. Chick, '39; Royal T. Guernsey, '38; W. Donn Hayes, Jr., '39.  
*Colorado Chi*—William Burkhardt, '39; Ralph E. Waldo, '38; Marcus F. Wendt, '36.  
*Colorado Delta*—Alan Staley, '37.  
*Colorado Lambda*—John M. Coke, '28; Pete Golden, '38; Ian McNab, '39.  
*Colorado Zeta*—John Chandler, '38; Roger Ernst, '36; Arthur C. Peterson, '35.  
*Florida Upsilon*—Wareing T. Miller, '38.  
*Georgia Beta*—J. Turner Jones, '39; Waddy McGinty, '38; Thomas S. Mell, '78; Edwin Southerland, '38; Cobb C. Torrance, '21; Graham Wright, Jr., '37; James Aiken Wright, '40; A. L. Zachry, Jr., '39.  
*Georgia Epsilon*—Herman Abernathy, '38; R. Banks, Jr., '39; Leroy Denny, Jr., '40; Lauren Foreman, '01; Harry C. Griswold, '15; Davis G. Harwell, Jr., '33; Earnest Harwell, '40; Richard B. Harwell, '37; James F. Humber, Jr., '39; Smith Johnston, '39; A. J. Singletary, '39; Jackie Stephens, '37.  
*Georgia Phi*—Walter C. Kirt, Jr., '38; John S. Mahan, '36; Harry Nelson, '39.  
*Georgia Psi*—John D. Mattox, '39; Rufus D. Sam, Jr., '39.  
*Idaho Alpha*—Guy O. Penwell, '23; Sam Rich, '39; William Tomlinson, Jr., '40.  
*Illinois Beta*—Jack Bradley, '40; Richard H. Habbe, '14; Walter Knobel, '38; Rusty McConnell, '27; Bob Russell, '37; Leonard Schober, '38; Dr. Fred H. Turner, '22; Robert H. Wilson, '35.  
*Illinois Delta*—C. E. Deakins, '23; J. Harold Hampton, '11; Norman Hanes, '39; W. Noel Hudson, '38; F. J. Shurtz, '16.



Eugene L. Ray, Evanston, Ill.

The New Supreme Council of Sigma Alpha Epsilon, Photographed at the Portal of the Levere Memorial Temple, Evanston, Ill., August 30, 1937, with One of the "Lions of Minerva" in the Background: Dr. Fred H. Turner, Ill. B '22, Eminent Supreme Herald; Lauren Foreman, Ga. E '01, Eminent Supreme Recorder; Charles F. Collins, Mass. B-T '12, Eminent Supreme Archon; George N. Short, Ohio Δ '05, Eminent Supreme Warden; Dr. Arthur E. Brown, Ohio Δ '02, Eminent Supreme Deputy Archon.



**Illinois Psi-Omega**—Harry A. Ackerburg, '14; Charles H. Barker, '22; Clare W. Barker, '24; Edwin O. Blomquist, '15; James E. Chapman, '97; Emery E. Dobbins, Jr., '36; Albert E. Gage, Jr., '26; W. Ordway Hilton, '35; Dr. B. A. Hoffman, '26; J. Maurice Howell, '35; E. W. Hupp, '20; Robert Innes, '37; William R. Karsteter, '40; Clifton H. Merry, '14; William J. Pavey, '36; R. Leo Schwarz, '19; Ralph A. Schwarz, '13; H. Leonard Sidle, '23; Emory D. Stoker, '23; Edwin B. Thurman, Jr., '40; Dr. David E. W. Wenstrand, '98.

**Illinois Theta**—Walker B. Davis, '25; Richard Nash, '13; Paul A. Walker, '05; Noel M. Weaver, '34; Dr. George A. Youngdahl, '34.

**Indiana Alpha**—Wendell L. Clark, '38; Charles Clore, '40; Stafford Green, '39; Wilbur Johnson, '39; John T. Mock, '27; John Pritchard, '39; Norman H. Pritchard, '04; Shirrell Rogers, '38.

**Indiana Beta**—John H. Anning, '39; Linas Brown, '38; John Deckert, '39; Charles Ehinger, '38; O. K. Quivey, '12.

**Indiana Gamma**—C. O. Brewer, '27; James D. Eshelman, '27; Edgar P. Higgins, '38; William Lowery, '38.

**Iowa Beta**—Dr. Robert Aurner, '20; George K. Thompson, Jr., '38.

**Iowa Delta**—Bruce Beckman, '38; Don Jackson, '33; Walter Keir, '39; Robert Morgan, '40; Dick Raymond, '40; Chance Williams, '38; Clarke Wilson, '38.

**Iowa Gamma**—Fred Boardman, '38; Fred Ellis, '39; Carl Knorr, '38; G. Howard Tellier, '39; Robert von Gillern, '38; Edward N. Wentworth, '07.

**Iowa Sigma**—Charles B. Guest, '96.

**Kansas Alpha**—Otis James, Jr., '39; Philip Nohe, '39.

**Kansas Beta**—Harry M. Flagler, '38.

**Kentucky Epsilon**—John S. May, '36; J. Rice Walker, '38.

**Kentucky Kappa**—J. E. Durrett, Jr., '39.

**Louisiana Epsilon**—H. V. Balcom, '37; Walker Hall, '39; Dan M. McDonald, '39; A. Hugh Middleton, Jr., '39.

**Louisiana Tau-Upsilon**—Frank J. Baird, '39; Louis R. Koerner, '38; John M. C. Neilson, '33.

**Maine Alpha**—George Roundy, '38; Edwin Stromberg, '38.

**Maryland Rho-Delta**—Edward Digges, '39; William Ross, '38.

**Massachusetts Beta-Upsilon**—John A. Chisholm, '38; Charles F. Collins, '12; Franklin E. Ferguson, '38; Henry H. Grimes, '11; John O. Lewis, '38; Frederick White, '01.

**Massachusetts Delta**—G. Edward Feiker, '39.

**Massachusetts Gamma**—Guy Chase, '39; Russell F. Knight, '28; Parker Schofield, '16.

**Massachusetts Iota-Tau**—Robert Dorsey, '40; Russell Landrum Haden, '40; William Houck, '29.

**Michigan Alpha**—Charles M. Carpenter, '17; John M. Crandall, '25; Richard A. Fellows, '38; Raymond E. Westgate, '38.

**Michigan Gamma**—William Cogsdill, '37; K. C. McAfee, '35; William Muer, '39; Loren Recor, '38.

**Michigan Iota-Beta**—James G. Frey, '20; Robert R. Huebel, '17; Hudson R. Tourtellet, '38; Judge Arthur Tuttle, '92; Robert Vandenberg, '40; James H. Wiles, '36; C. A. Windsor, '30; William B. Wreford, Jr., '39.

**Minnesota Alpha**—J. Robert Collier, '38; Charles Candrud; Rolf B. Haugen, '34; John W. Hedbark, '38; J. Randall Kirk, '38; James B. Lund, '38; J. Stewart McClendon, '37; Dr. Carl J. Rice, '15.

**Mississippi Gamma**—Henry Fly, '36; Thomas M. Gardner, '39.

**Mississippi Theta**—Sledge Allen, '39; Joe Bedent Baird, '38; Billy Morrow, '38; Travis Taylor, '38.

**Missouri Alpha**—Henry Sommers, '20; Albert R. Waters, '40.

**Missouri Beta**—David Boyd, '40; James Butler Bushyhead, '38; Herbert P. Cann, '23; Charles T. Dee, '40.

**Montana Alpha**—Herbert Erickson, '39; Robert McCall, '39; Emmett B. Moore, '24; Owen Murphy, '38.

**Montana Beta**—Robert Mountain, '38.

**Nebraska Lambda-Pi**—Stanley Brewster, '39; Raymond C. Dein, '30; Dr. Paul C. Ludwick, '18; William Roy "Link" Lyman, '21; Francis Schmidt, '01; Robert E. Thornton, '38.

**Nevada Alpha**—Don Kinkel, '39; Russell McDonald, '38; Edward Paradis, '36; Charles A. Reagan, '22.

**New Hampshire Alpha**—Charles E. Ervin, Jr., '38; J. Bruce Gillie, '39; Park W. Stickney, '08.

**New Hampshire Beta**—Edward C. Carrico, '38; William R. Sanderson, '40.

**New York Alpha**—William F. Noble, '38; Henry T. Summa, '16.

**New York Delta**—Wallace E. Campbell, '19; Howard J. DeNike, '38; Philip J. Meier, '37; Warren Turner, '19.

**New York Mu**—William Vincent Beal, '38.

**New York Rho**—Robert Hatch, '39; Floyd W. Smith, '09.

**New York Sigma-Phi**—John Wallace Suter, III, '39.

**North Carolina Nu**—John J. Plumb, '38.

**North Carolina Theta**—Yates Faison, Jr., '38; H. T. Mills, '06.

**North Carolina Xi**—Edward Reid Bahnsen, '38; Van Asmus Bunting, '38; J. Fred Rippey, '39.

**North Dakota Alpha**—Walter Britton, '37; Malcolm Crawford, '38.

**North Dakota Beta**—Clark J. Jenkins, '38; Bernard B. Toman, '38; Edward C. Toman, '38.

**Ohio Delta**—Albert M. Austin, '94; Warren C. Bigelow, '39; William Briggs, '40; Dr. Arthur E. Brown, '02; Robert B. Ferguson, '38; Don M. Gable, '35; Arthur H. Harris, '15; A. C. Myers, Jr., '39; George N. Short, '05.

**Ohio Epsilon**—E. W. Agner, '39; Maj. Stanley G. Backman, '10; Alan R. Boyd, '25; Clyde K. Cairns, '00; James L. Chase, '39; Douglas Day, '39; Carl



At the Grave of William C. Levere, Rev. Samuel B. McGlohon, Past Grand Treasurer, Pronouncing the Benediction. Others Shown Are: Rev. Alexander R. Mitchell, Past Grand Correspondent; Dr. John O. Moseley, E.S.A., and Hon. Thos. S. Mell, Past E.S.A.

Fischer, '41; Louis Charlton Fritch, '93; G. A. Ginter, '97; Paul Heinrichsdorf, '93; Norbert Luken, '41; Robert M. Morris, '20; Judge Alfred K. Nipper, '94; Arthur M. Peck, '99; Jack H. Ritter, '39; William R. Schott, '37.

**Ohio Mu**—Roger Bersted, '40; Robert Block, '40; Robert Broughton, '38; Salvador Caruso, '39; Edward M. Filkins, '39; Joseph W. Gordon, '40; J. A. Herron, '27; Eugene Loughrin, '35; R. J. McClelland, '27; M. J. Moshier, '36; Allan Pither, '39; William C. West, '38; Burdette Wright, '39.

**Ohio Rho**—Henry F. Betz, '38; Robert Hodgson, '40; Alfred Jepson, '38; Newman S. Price, '35.

**Ohio Sigma**—John B. Cottrell, '37; John H. Price, Sr., '00.

**Ohio Tau**—Robert Bruce Brandt, '38; H. Kenneth Gambee, '32; John T. Higley, '40; Thomas Carter Law, '13; Sam H. McLean, '38; Richard Schneider, '37.

**Ohio Theta**—C. J. Graf, '16; William Hargreaves, '38; Vernon J. Heffron, '37; John H. Price, Jr., '26; W. S. Snyder, '28; Harold B. Taylor, '15.

**Oklahoma Kappa**—Robert Beams; Earl Foster, '39; Clyde K. Harris; V. Edmund Holman, '32; Dr. C. K. Jones, '12; Don Kerr, '38; Stewart W. Mark, '37; Dr. John O. Moseley, '16; John Reeves, '38; Clarke Selman, '38; G. D. Strother, '14.

**Oklahoma Mu**—David H. Everest, '38; Dan Ferguson; Edwin F. Gunderson; Herbert S. Robbins, '38.

**Oregon Alpha**—Jack Lindner, '39; John P. Tuomey, '37; Albert J. Schoth, '18.

**Oregon Beta**—Maurice N. Manning, '36; E. L. Reames, '34.

**Pennsylvania Alpha-Zeta**—George William Merriman, '38.

**Pennsylvania Chi-Omicron**—James Ruffner, '37; H. A. Schweppe, '37; Harvey C. Vogt, '38.

**Pennsylvania Delta**—Horace M. Besecker, '39; R. K. C. (Dutch) Rice, '22; William Satterfield, '39; J. Claire Sowers, '17.

**Pennsylvania Gamma**—Souren Avakian '38; Marcy Punnett, '39.

**Pennsylvania Omega**—Robert Graft, '39; Luther Taylor, '38.

**Pennsylvania Phi**—Thomas J. Corrigan, '38; Bill Heindl, '39; James Hunter Sutherland, '38.

**Pennsylvania Sigma-Phi**—Fritz Hutta, '39.

**Pennsylvania Theta**—Robert T. Bennett, '38; Philip H. Senior, '05; Harry L. Smith, Jr., '14.

**Pennsylvania Zeta**—Edward Kamienski, '38; Harvey Travis, '38.

**Rhode Island Alpha**—Wallace Hastie, '38; James R. Masterson, Jr., '39.

**South Carolina Delta**—George W. Brunson, '38; W. C. McNulty, '38.

**South Carolina Gamma**—Paul Alexander, Jr., '38; Archie Breeden, '37; James Caldwell, '36; Lewis Jones, '38.

**South Carolina Phi**—N. L. Smith, Jr., '38.

**South Dakota Sigma**—Joseph S. Abdnor, '33; Dr. E. M. Egan, '21; C. G. Leye, '20; J. S. Marshall, '38; Gene Pruitt; Carl W. Sagen, '11.

**Tennessee Eta**—John Powell Glover, Jr., '39; Wilkins Jones, '38; J. H. Kuhns, '39; Roger Murray, '19; Everett E. Watters, '26.

**Tennessee Kappa**—W. Braun, '38; Anthony deFranceschi, '37; Herndon H. Hamer, '39; Jimmy C. Plunkett, '40; L. Caesar Stair, Jr., '38.

**Tennessee Lambda**—John Beasley, '38.

**Tennessee Nu**—Robert H. Horsley, '32; J. Washington Moore, '91; J. H. Rowland, '26; Thomas S. Scoggins, '39.

**Tennessee Omega**—Samuel Boykin, '39; Rev. James G. Glass; Alex Guerry, Jr., '39; Rev. Samuel B.

McGlohon; Rev. Alexander R. Mitchell; J. Bayard Snowden, '03.

**Tennessee Zeta**—Harry S. Bunting, '91; R. Frank Bunting, '88; John Harshaw Terry, '37.

**Texas Delta**—Paul Allen, '39; James Paul, '35; Robert L. Sullivan, '38.

**Texas Rho**—Walter Brennan, '38; J. D. Caldwell, '34; Roger Sullivan, '40.

**Vermont Alpha-Sigma-Pi**—Henry W. Butterfield, '38; Norman Graves, '39.

**Vermont Beta**—Rudolph J. Mazelli, '38.

**Virginia Kappa**—John Britton, '38; M. H. Harrison, '34; W. Stirling King, '26.

**Virginia Omicron**—James Blakeney, '38; T. Gibson Hobbs, '09; N. Baxter Maddox, '22; John C. Rust, '37; J. F. Kizer, '39.

**Virginia Sigma**—John G. Tomlin, '38; Joel Yarbrough, '26.

**Washington Alpha**—Ray C. Blackstock, '39; Don W. Fry, '21; Ray Seefeldt, '40; Charles L. Spence, '39; Lew J. Springer, '38.

**Washington Beta**—Cameron Meyers, '38; Robert Michaelson, '40.

**Washington City Rho**—Charles R. Allen, '18; Benjamin O. Coleman, '38; William Crooks, '36; David H. Fry, '38; Tom T. Tyler, '16; John D. Wibby, '40.

**Wisconsin Alpha**—George W. Blanchard, Jr., '36; George E. Davis, Jr., '34; J. Gordon Fuller, '37; Eric Wenstrand, '34; Dr. A. Hubert Fee, '20.

**Wisconsin Phi**—Dave Allison, '40; Tom G. Coleman, '39; Lowell Dwinell, '40; C. Williams Howe, Jr., '39; Robert Irrmann, '39; Herbert Krauss, '37; Edwin G. Luening, '06; Victor Peterson, '38.

**Wyoming Alpha**—Lyle C. Bjorn, '38; Charles E. Cady, '39; Max D. Murray.

## Collector of Records

■ Dudley K. French, III, Θ '05, has an unusual hobby in his home at 503 Hawthorne Lane in Winnetka, Ill. This rare interest is the collecting of phonograph records, having accumulated more than 2,000 through the years. On certain evenings Mr. French holds open house for music lovers. Young and old come to listen to his treasures which mostly consist of symphonies. In the attic of his home Mr. French has rigged up an ingenious and effective phonograph equipment. The turn-table is placed in a corner where he can sit in his easy-chair and manipulate the mechanism at ease. Through his own efforts he has concealed a loud-speaker overhead. Previous to a concert in the vicinity of Chicago, the collector of records produces the program for his friends in order that they may become acquainted with the music and thus find more enjoyment at the concert.



# The Social Side of the Convention

By Richard B. Harwell, Georgia Epsilon '36

COMBINING the more than adequate social program planned by the Supreme Council with the matchless entertainment facilities of the city of Chicago, the Eighty-First Anniversary Convention left nothing to be desired in the way of social activities.

From the opening buffet supper at the Levere Memorial Temple on Wednesday evening through the last strains of "Violets" at the Convention Ball on Saturday there prevailed a wonderful spirit of camaraderie among all delegates and visitors. Age and dignity had been left at home as such oldtimers as "the boys from Sewanee," the Bunting brothers, and General J. Washington Moore moved on a plane of equality with the youngest delegates.

Festivities of the Convention opened with the buffet supper which also served as the final event of the Leadership Training School. Entertainment during the evening was provided by Graham Jackson, negro band-leader and self-styled "man of a thousand fingers" from Atlanta, Ga., and by informal songs on the part of the delegates.

Moving to the Edgewater Beach

for the Convention on Thursday the delegates were guests at the Convention luncheon, seated by provinces. At the same time the ladies of the Convention were entertained at a luncheon at the Temple where they were later joined by the delegates for the dedication of the "Lions of Minerva."

Friday's social program brought to the Convention high spots that even the wonderful ball on Saturday night could not equal. The visiting ladies left Chicago Friday morning for an all-day boat trip to Milwaukee where they were entertained by the local ΣAEs and their wives with drives to the points of interest in the city and a tour through the world's largest brewery.

While the women were steaming back to Chicago across the placid blue waters of Lake Michigan, the men were sailing into the past of their fraternity under the spell of Harry Bunting and Rev. James G. Glass and into the future under the inspiration of Judge A. K. Nippert and the retiring E.S.A., Dr. John O. Moseley. Toastmaster at this most enjoyable of all convention functions was Lauren Foreman, E.S.R., with members of the Supreme Counsel, Past E.S.A.s, and

distinguished guests occupying seats at the speakers' table. The toastmaster opened the program by introducing Norman H. Pritchard, *Ind.* A '04, General Counsel for the Fraternity and the Levere Memorial Foundation; Dr. Fred H. Turner, *Ill.* B '22, the newly-elected Eminent Supreme Herald; and the three former grand chapter officers, Rev. James G. Glass, Rev. Samuel B. McGlohon and Rev. Alexander R. Mitchell, who were present as the guests of the Convention.

Dr. Glass spoke for the three past grand officers telling of the grand chapter system which gave way to the new Supreme Council system in 1885. "The Intimate Story of How Sigma Alpha Epsilon Went National" was given by Harry S. Bunting, *Tenn.* Z '91, with his characteristic spots of humor. Judge Alfred K. Nippert, Past E.S.A., gave a dynamic talk on "Sigma Alpha Epsilon of Today," in which he cited the dreams of the fraternity between now and 1956. "The Chapters Collegiate" was the topic of a speech by Benjamin O. Coleman, *W.C.* P '38. Dr. Moseley spoke on "Sigma Alpha Epsilon and the Port of Her Dreams."

Winners of the various trophies,



Photo by Kaufman & Fabry, Chicago, Ill.

Speakers' Table and Part of the Group at the Eighty-First Anniversary Convention Banquet of Sigma Alpha Epsilon, Edgewater Beach Hotel, Chicago, Ill., August 27, 1937. Seated at the Speaker's Table Are: O. K. Quivey, Past E.S.A.; Dr. Arthur E. Brown, E.S.D.A.; Judge Walter B. Jones, Past E.S.A.; Albert M. Austin, Past E.S.A.; Dr. Fred H. Turner, E.S.H.; Philip H. Senior, Member of Board of Trustees; General J. Washington Moore, Past E.S.A.; Dr. John O. Moseley, Retiring E.S.A., Elected Honorary Eminent Supreme Archon; Rev. Samuel B. McGlohon, Past Eminent Grand Treasurer; Hon. Thomas S. Mell, First E.S.A.; Lauren Foreman, E.S.R., Toastmaster; Rev. James G. Glass, Past Eminent Grand Archon; Harry S. Bunting, Past Hon. E.S.A.; Charles F. Collins, Newly-Elected Eminent Supreme Archon; Rev. Alexander R. Mitchell, Past Eminent Grand Correspondent; Benjamin O. Coleman, *W.C.* P '38; Judge Arthur J Tuttle, Past E.S.A.; Judge Alfred K. Nippert, Past E.S.A.; T. Gibson Hobbs, Past E.S.A.; and George N. Short, E.S.W. Norman H. Pritchard, *Ind.* A '04, Counsel for the Fraternity, Was Seated at the Table but Away when the Photograph Was Taken.



open to competition among the Chapters Collegiate, were then announced and the cups were presented by Dr. Moseley, as follows:

*Scholarship Cup, offered by the Miami, Fla., Alumni Association, to Ohio Rho at the Case School of Applied Science;*

*Trophy to chapter most prompt with reports and remittances to the National Offices to Wisconsin Phi at Beloit College for the second time;*

*Cup for best scrap book to Ohio Epsilon at the University of Cincinnati;*

*Cup for second best scrap book to Indiana Beta at Purdue University.*

Indiana Beta and Montana Beta at the University of Montana having tied for the statue of Minerva, offered by George N. Short, E.S.H., to the chapter securing the largest number of Life Memberships in the Chapter National, a coin was flipped and Indiana

Beta was declared the winner. Dr. Harry E. Mock, *Ind.* A '04, and Edward O. Blomquist, *Ill.*  $\Psi$ - $\Omega$  '15, then announced that they would present a duplicate to Montana Beta.

The closing feature of the banquet was the presentation of Charles F. Collins, *Mass.* B-Y '12, the new E.S.A., who gave his greetings and promise of progress to the body amid cheers.

Entertainment was again furnished by Graham Jackson who provided music throughout the dinner and proved himself well acquainted with all the popular  $\Sigma$ AE songs and marches.

Throughout the convention there were private reunions in the rooms and halls of the Edgewater Beach and spontaneously formed parties on the beach and at Chicago night spots. Possibly the greatest incentive to delegates to attend future conventions was thus formed as they made private

pacts to meet again in  $\Sigma$ AE.

The final and most carefree function of the entire session came with the convention ball Saturday night. Dates for many of the visitors had been procured by the aid of the boys from Illinois Psi-Omega and the hundreds of couples made the spacious Marine Ballroom of the hotel ring with merriment. Delegates from the North graciously yielded to the request that the dance be a cut-in affair and the Southerners returned the favor by demonstrating the Big Apple, which started out to be a dance and became an epidemic.

At midnight a delicious collation was served to the delegates and their dates. It was with a sense of deep regret that the dancers finally left the floor—many of them vociferously joining the plea of Roger G. Murray, Archon of Province Iota, that there be just one more dance.

## From the Feminine Point of View

By Mrs. James E. Chapman

FROM a woman's point-of-view the highlights of the Eighty-First Anniversary National Convention of Sigma Alpha Epsilon in Evanston and Chicago, August 26-28, were the luncheon on Thursday at the Levere Memorial Temple and the boat trip to Milwaukee, Friday.

The women were delighted with the comfortable mode of transportation from the Edgewater Beach Hotel to beautiful Evanston and back to their destination. All were amazed at the real beauty of the Temple and the efficient appointments of the Banquet Hall. A delicious luncheon was served to approximately sixty guests

including the wives, mothers, sisters and friends of members of  $\Sigma$ AE. The gorgeous floral table decorations of autumn flowers were taken to Memorial Park Cemetery as a tribute from the Mothers' Club of Illinois Psi-Omega chapter of  $\Sigma$ AE to the memory of "Billy" Levere.

Previous to the serving of the luncheon, the women were entertained at the organ in the Chapel by Graham Jackson, the colored keyboard artist of Atlanta, Ga., who played college songs and request numbers. During the lunch-hour, he rendered favorite selections from an accordian. Following the luncheon the women were

photographed in front of the Temple. They were then invited to witness the unveiling of the "Lions of Minerva," at which the son and daughter of Mrs. John Moseley, honorary chairman of the entertainment committee, took a part.

The cooling winds on deck of the "City of Grand Rapids" and the unusual glass-like surface of Lake Michigan made the boat trip to Milwaukee a most pleasant occasion. The views of the Chicago, Milwaukee and the North Shore skyline were a continued delight. The members of the Milwaukee Alumni Association distinguished themselves by their splen-



Ladies and Two Sons of Past E.S.A.s Who Attended the Luncheon at the Levere Memorial Temple, August 26, 1937. Seated on the Front Row: Mrs. Davidson of Chicago, Mrs. Garrison of Birmingham, Ala., Mrs. R. C. Harrer of Evanston, Mrs. James E. Chapman of Evanston, Mrs. John O. Moseley, Mrs. Paul G. Ludwick, Mrs. O. K. Quivey, Mrs. T. Gibson Hobbs and Frank Hobbs. John Nichols Moseley Is Shown on the Right in the Rear.



did hospitality. We were driven in comfortable cars through the beautiful boulevards along the North Shore and then conducted through the interesting Schlitz brewery.

The return trip by boat was the most beautiful of all. The exquisite sunset viewed from the deck, the placid waters and the varied cities' skylines made a fairyland never to be forgotten. All of the guests expressed real appreciation of their new friendships and entertainment. Much of the credit for the success of the Milwau-

kee trip was due to the efficiency and courtesy of Davis G. Harwell, *Ga. E '33*, who personally conducted the party and took care of all details. His constant and considerate attention made the voyage extremely pleasant.

Members of the Mothers' Club of Illinois Psi-Omega at Northwestern University were asked by the Supreme Council to make the arrangements for the entertainment of the visiting ladies but were really guests of the Convention themselves and enjoyed the entertainment fully as much as any of

the visitors from distant points.

Mrs. Walker Jensen, Mrs. R. C. Harrer and Mrs. James E. Chapman were members of the committee in charge of the details of entertainment with Mrs. John O. Moseley, serving as honorary chairman.

The entertainment at Milwaukee was handled by a committee composed of Omar T. McMahon, chairman, Floyd E. Nelson, Homer J. Bendinger, Phillip W. Gross, Edwin G. Kueninger, Harold Otten and Raymond Linehan.

## "Lions of Minerva" Roar for Phi Alpha

By Don M. Gable, Ohio Delta '35

**F**RATERNITY symbolism took a definitely realistic turn on the afternoon of Thursday, August 26, 1937, the opening day of the Eighty-First Anniversary National Convention of Sigma Alpha Epsilon, when more than 500 convention delegates, visiting ladies and guests heard the dynamic roars of the "Lions of Minerva," the two stately bronze

beasts guarding the portal of the Levere Memorial Temple which had been presented to the Levere Memorial Foundation by the Chairman of its Building Committee, Judge Alfred K. Nippert, Past Eminent Supreme Archon.

One of the outstanding features of the Convention was the dedication of these handsome figures by Dr. John

O. Moseley, E.S.A., the presiding officer of the Convention by which he was elected Honorary E.S.A. The ceremony gained uniqueness and brought a gasp of surprise from the spectators when the handsome lions actually roared as John Nichols and Margaret Marie Moseley, son and daughter of the master of ceremonies, gracefully lifted the purple and gold



Dr. John O. Moseley, Eminent Supreme Archon of Sigma Alpha Epsilon, Dedicating the "Lions of Minerva," Guarding the Portals of the Levere Memorial Temple, Evanston, Ill., August 26, 1937, after the Lions Had Been Unveiled by His Children, Margaret and John Nichols, Shown in the Photograph with Dr. Moseley and Lauren Foreman, E.S.R.



veils from the beasts. It was the suggestion of Lauren Foreman, Eminent Supreme Recorder and convention manager, that the two Moseley children have the honor of taking part in the ceremony, as it would leave an impression on their minds to be long remembered.

The production of the "Roaring Lions of Minerva" was not an uncanny thing, but was purely the result of concealed modern mechanism. As "Jim," the Nubian lion of the Cincinnati Zoo, was the model for the beautiful animals that now stand at the entrance of the fraternity shrine, a recording of lions' roars was made at the Cincinnati Zoological Gardens. The transcription, presented to the fraternity by Lawrence J. Bradford, Ohio Σ '08, was transported carefully to the Temple where it was placed on a phonographic machine in the library. At the proper moment during the ceremony the roars of the lion were relayed through two large amplifiers concealed in the shrubbery on either side of the stone pedestals at the entrance. The applause of the crowd immediately following the unveiling rather muffled the initial roar. However, the roars gained volume and the spectators hushed as if the lions had suddenly become real beasts from the jungle.

To add to the interesting event, Richard Thuss, sculptor of the lions, famous for his creative works, appeared before the "mike" and related his appreciation of the ceremony in German. Judge Nippert, whose identity as the donor of the lions had not been revealed at that time, presented Mr. Thuss, paying a high tribute to his artistic ability, and spoke of the lions as being another step in the completion of the Temple.

The "Lions of Minerva," cast by Amos Massolini through an intricate process in the fiery furnace at the bronze foundry in Yellow Springs, Ohio, arrived at the Temple, August 4. Mr. Massolini directed the placing of the figures, which weigh approximately 600 pounds each. The bronze tablets on the surface of the Temple were removed and retouched at the Ohio foundry. They then were placed at the base of the lions.

The symbolic beasts will guard faithfully the Temple throughout its life, representing the strength, glory and prestige of Sigma Alpha Epsilon, as Dr. Moseley pointed out in his dedication speech. The lions add another touch of beauty to the shrine. They will sit there, "as if ready to speak," as one spectator said, but will roar no more as the recording has been placed in the museum where the plaster model of "Jim" is located on an oak pedestal and appropriately labelled "The Lion of Minerva."



Richard Thuss, Sculptor of the "Lions of Minerva."

## Illinois Dean Is New E. S. H.

By Robert H. Wilson, Illinois Beta '35

**F**RED H. TURNER, Ill. B '22, dean of men at the University of Illinois, who has taken over his duties as the new member of the Supreme Council of Sigma Alpha Epsilon after being elected Eminent Supreme Herald at the Eighty-First Anniversary National Convention in Chicago, needs little introduction to the collegiate world as he is known widely among fraternity and educational leaders throughout the country.

Sigma Alpha Epsilon is fortunate in obtaining the services of Dean Turner as one of its national officers. Always a defender of the fraternity system on the college campus, Dean

Turner has been interested basically in scholarship, giving his service in this respect to the Fraternity while serving as Scholarship Commissioner of ΣΑΕ from 1930 until the time of his election as E.S.H. Appearing before many fraternal groups, Dean Turner constantly has supported the fraternity system as the best for the individual college man, and stressing fraternities to place more emphasis on scholarship.

Dean Turner always has been a leader in the fraternity since his graduation from Illinois. He served as Archon of Province Mu from 1926 until 1932, having been elected to the post at the Province Mu Convention, March 12, 1926. For several years assistant dean of men at the University of Illinois, Dr. Turner was appointed to the deanship upon the resignation of Thomas Arkle Clark who retired in 1931 after 30 years of service. He received his Doctor of Education degree the day his appointment was announced publicly. Dean Turner was named Scholarship Commissioner of ΣΑΕ at the 1930 National Convention at the Levere Memorial Temple in Evanston to succeed Prof. Charles Richardson, N.Y. Δ '92.



Dr. Fred H. Turner, Ill. B '22, Eminent Supreme Herald.

▪ A staunch supporter of the fraternity system on the college campus, Fred H. Turner, Ill. B '22, dean of men at the University of Illinois and Eminent Supreme Herald, was one of the main speakers at the Seventeenth National Convention of ΑΣΦ held at the Eta chapter house in Champaign, Ill., September 8-11.





The Final Day of the Third Leadership School Brought More than 200 Delegates and Visitors into the Court of the Archons at the Levere Memorial Temple for This Picture. Included Are Several Prominent Alumni Who Arrived at the Temple in Preparation for the Opening of the Eighty-first Anniversary National Convention at the Edgewater Beach Hotel on the Following Day.



# Third Leadership School Breaks Records

By Don M. Gable, Ohio Delta '35

WITH an attendance of 201 men, representing 106 Chapters Collegiate, the Third Leadership School of Sigma Alpha Epsilon, held at the Levere Memorial Temple, Evanston, Ill., Monday, Tuesday and Wednesday, August 23-24-25, 1937, just preceding the Eighty-First Anniversary National Convention, set a new record for total attendance, number of chapters represented and interest displayed.

The theme of the School was the "Chapter Advisory System" and the program, prepared by Dr. John O. Moseley, Eminent Supreme Archon, was built around this topic and presented by men who have had practical experience as alumnus advisers of the Chapters Collegiate of ΣΑΕ. This subject was naturally complementary to the themes of the First and Second Schools, "Rushing" and "Pledge Training," respectively.

The faculty included the members of the Supreme Council; Past Eminent Supreme Archons Alfred K. Nippert and O. K. Quivey; Dr. Fred H. Turner, Scholarship Commissioner; Albert J. Schoth, Traveling Secretary, Ray Dein, Adviser of Nebraska Lambda-Pi; Warren M. Turner, N.Y. Δ '19, Auditor of Chapter Accounts; and the following province officers: Emmett Moore, Archon of Lambda; Charles H. Barker, Archon of Mu; Dr. Burton A. Hoffman, Recorder-Treasurer of Beta; Robert R. Aurner, Deputy Archon of Mu; Don. W. Fry, Deputy Archon of Lambda; Richard H. Habbe, Recorder-Treasurer of Delta; and Grover D. Strother, Recorder-Treasurer of Theta.

The following alumni were also present and took an active part in all sessions: G. A. Ginter, Ohio E '97; Paul Heinrichsdorf, Ohio E '93; and R. K. G. "Dutch" Rice, Pa. Δ '22.

Delegates and visitors to the School were quartered in Willard Hall and other dormitories of Northwestern University and in the Illinois Psi-Omega house and meals for all were served in the cafeteria of Willard Hall. Board and lodging for one representative from each Chapter Collegiate was furnished by the National Fraternity and arrangements were made so that visitors secured both quarters and meals at very moderate cost.

Due to the fact that the program for the School had to be compressed into three days, to make way for the Con-

vention, there were no social affairs other than the buffet supper Sunday night, the rushing party Monday night, and the buffet supper Wednesday night which was the opening event of the Convention as well as the closing session of the School.

Delegates began to pour into Evanston on Sunday morning, although a few from the more distant points had arrived previously. Due to the helpful cooperation of the administrative officers of Northwestern University, rooms were assigned quickly and without confusion and delegates and visitors were all back at the Levere Memorial Temple when word was given that the buffet supper was about to be served. This was a purely informal affair with substantial food to cheer the travel-worn arrivals.

The School program started promptly at 9:00 A.M. Monday with an address of welcome by E.S.A. Moseley and introduction of notables. The roll of the chapters in the order of their founding was called by E. S. R. Lauren Foreman, the official delegate responding and introducing the visitors who accompanied him.

Rolf Haugen, Minn. A '34, counselor of the Minnesota chapter, who was attending his third School, led a discussion of "Leadership School Traditions," assisted by the following who were attending for the second time:

Richard B. Harwell, Ga. E '37; John H. Anning, Ind. B '39; Franklin E. Ferguson, Mass. B-Y '38; James B. Lund, Minn. A '38; J. Stewart McClendon, Minn. A '37; Robert C. Thornton, Neb. Α-Π '38; Edward C. Carrico, N.H. B '38; Robert Hatch, N.Y. P '39; Henry F. Betz, Ohio P '38; Maurice N. Manning, Ore. B '36; James B. Caldwell, S.C. Γ '36; Joseph S. Marshall, S.D. Σ '38; Roger Sullivan, Tex. P '40; and Benjamin O. Coleman, W.C. P '38.

At 11:00 A.M., the assembly moved into the chapel where, after an organ recital, Dr. Moseley delivered an inspiring address on "The Working Philosophy of Our First Big Brother, Noble Leslie DeVotie."

After lunch in Willard Hall, the first conference on the Chapter Advisory System was held in the Panhellenic Room with addresses, as follows: "A Big Brother and Chapter Scholarship" by Dr. Fred H. Turner, Ill. B '22, Dean of Men of the University of Illinois and Scholarship Commissioner of ΣΑΕ; "A Big

Brother and the Rushing Problem" by Ray Dein, Neb. Α-Π '30, Scholarship Adviser of the Nebraska chapter; "A Big Brother and the Social Program" by Dr. Robert R. Aurner, Iowa B '20, Deputy Archon of Province Mu. A panel discussion in which all chapter advisers took part was an interesting feature.

Monday evening more than 100 high school graduates of the Chicago area were guests at a model rushing party, held in the Banquet Hall. This was sponsored by the Chicago Alumni Association with Emory D. Stoker, Ill. Ψ-Ω '23 acting as rush captain. The guests were introduced to the active men from the chapters at the institutions where they expected to enroll and were entertained by them during the evening.

Motion pictures, showing the ΣΑΕ houses and other campus scenes at colleges and universities he has visited, were displayed by Albert J. Schoth. Entertainment was also furnished by Robert F. Lotz, Ill. B '27, an accomplished amateur magician.

Tuesday morning a conference on the National Laws was held with Lauren Foreman, E.S.R., leading the discussion and explaining the intent of amendments to be submitted to the Convention. After an organ recital in the chapel, the chapter leaders heard an address on "Brotherhood and the Ritual" by Dr. Moseley. Tuesday afternoon was devoted to a conference on the formal and informal initiations, led by the members of the Supreme Council. The second conference on the Chapter Advisory System was held Tuesday evening, the discussion being led by Warren M. Turner, Grover D. Strother and Albert J. Schoth.

The final conference on the Chapter Advisory System was held Wednesday morning with Charles F. Collins, Eminent Supreme Deputy Archon, leading the discussion, following which an address on "Brotherhood," was delivered in the chapel by Dr. Arthur E. Brown, Eminent Supreme Warden. In the afternoon, after photographs and motion pictures had been taken in the Court of the Archons, O. K. Quivey, Past E.S.A., gave an address on "The Brotherhood Songs of ΣΑΕ." Judge Alfred K. Nippert, Past E.S.A. and Chairman of the Building Committee, then spoke on "The Shrine of Minerva" and personally conducted those attending the School through the Levere Memorial Temple. Final



adjournment with the Grip Circle followed a session in the Panhellenic Room after which delegates and visitors gathered in the Banquet Hall for the buffet supper which marked the close of the School and the opening of the social side of the Convention.

All chapters were represented at the School except California Beta, Kentucky Kappa and Massachusetts Gamma. Georgia Epsilon had the largest representation with ten, Minnesota Alpha was second with seven, and Georgia Beta third with six. Epsilon had the largest delegation of any of the provinces with twenty-seven, followed by Theta with twenty-five and Delta with twenty-three. The representation of the other provinces was as follows: Alpha 12; Beta, 19; Gamma, 19; Zeta, 17; Eta, 5; Iota, 10; Kappa, 10; Lambda, 14; Mu, 18.

The delegates and visitors from the Chapters Collegiate were as follows:

PROVINCE ALPHA

*Maine Alpha*—George Roundy, '38.  
*Massachusetts Beta-Upsilon*—Franklin E. Ferguson, '38.  
*Massachusetts Delta*—George Edward Feiker, Jr., '39.  
*Massachusetts Iota-Tau*—Robert Treat Dorsey, '40; Russell L. Haden, '40.  
*New Hampshire Alpha*—Charles Edwin Ervin, '38.  
*New Hampshire Beta*—Edward Channing Carrio, '38.  
*Rhode Island Alpha*—Wallace F. Hastie, '38; James R. Masterson, Jr., '39.  
*Vermont Alpha-Sigma-Pi*—Henry W. Butterfield, Jr., '38; Norman Frederick Graves, '39.  
*Vermont Beta*—Rudolph J. Mazelli, '38.

PROVINCE BETA

*New York Alpha*—William Frederick Noble, '38.  
*New York Delta*—Howard James DeNike, '38; Philip J. Meier, '37.  
*New York Mu*—William Vincent Beal, '38.  
*New York Rho*—Robert Hatch, '39.  
*New York Sigma-Phi*—John Wallace Suter, III, '39.  
*Pennsylvania Alpha-Zeta*—George William Merri-man, Jr., '38.  
*Pennsylvania Chi-Omicron*—Harvey Charles Vogt, '38.  
*Pennsylvania Delta*—Horace H. Besecker, '39; William Satterfield, '39.  
*Pennsylvania Gamma*—Souren Avakian, '38.  
*Pennsylvania Omega*—Robert Russell Graft, Jr., '39; Martin Luther F. Taylor, '38.  
*Pennsylvania Phi*—Thomas Joseph Corrigan, '38; William A. Heindl, '39; James H. Sutherland, '38.  
*Pennsylvania Sigma-Phi*—Fritz Hutta, '39.  
*Pennsylvania Theta*—Robert Thomas Bennett, '38.  
*Pennsylvania Zeta*—Edward P. Kamienski, '38.

PROVINCE GAMMA

*Washington City Rho*—Benjamin O. Coleman, '38; Allen B. Hubbard, '36; John D. Wibby, '40.  
*Maryland Rho-Delta*—Edward Simms Digges, '39.  
*North Carolina Nu*—John J. Plumb, '38.  
*North Carolina Theta*—Yates Wellington Faison, Jr., '38.  
*North Carolina Xi*—Edward Reid Bahnon, '38.  
*South Carolina Delta*—George W. Brunson, '38; William Cutino McNulty, '38.  
*South Carolina Gamma*—Joseph Paul Alexander, Jr., '38; Lewis Jones, '38; Archie Breeden, '37; James B. Caldwell, '36.  
*South Carolina Phi*—Numa LaMar Smith, Jr., '38.  
*Virginia Kappa*—John Britton, '38; William L. Greene, '38.  
*Virginia Omicron*—John Guthrie Rust, '37; Charles Ready Williamson, '38.  
*Virginia Sigma*—John G. Tomlin, '38.

PROVINCE DELTA

*Indiana Alpha*—Wendell Lang Clark, '38; John Pritchard, '39.  
*Indiana Beta*—John Hopkins Anning, '39.  
*Indiana Gamma*—Edgar P. Higgins '38; William Lowery, '38.  
*Michigan Alpha*—Richard A. Fellows, '38; Raymond Westgate, '38.  
*Michigan Gamma*—William Anthony Muer, '39; Loren Edward Recor, '38.  
*Michigan Iota-Beta*—Hudson Robert Tourtellot, '38.  
*Ohio Delta*—William Briggs, '40; Robert B. Ferguson, '38.  
*Ohio Epsilon*—Douglas Day, '39.  
*Ohio Mu*—Thomas F. Bates, '39; J. Abbott Herron, '27; William C. West, '38.  
*Ohio Rho*—Henry F. Betz, '38; Robert Hodgson '40; Alfred Jepson, '38.  
*Ohio Sigma*—John Fuxton Cottrell, '37.  
*Ohio Tau*—Robert Bruce Brandt, '38.



Outstanding personalities at the Third Leadership School of ΣΑΕ, Levere Memorial Temple, Evanston, Ill., Aug. 22-25, 1937:  
 Upper Left, Harry S. Bunting, *Tenn. Z* '91; Gen. J. Washington Moore, *Tenn. N* '91; Dr. John O. Moseley, *Okla. K* '16; the Rev. James G. Glass, *Tenn. Ω* '84; the Rev. Samuel B. McGlohon, *Tenn. Ω* '86.  
 Upper Right, The "Four Corners" of ΣΑΕ in U.S.: Llewellyn J. Springer, *Wash. A*; George Roundy, *Me. A*; Walt E. Schell, *Calif. Δ*; Wareing T. Miller, *Fla. Υ*.  
 Center Left, Delegates of Minnesota Alpha: Seated, Collier, McClendon, Haugen, Lund; standing, Hedback, Kirk, Gandrud.  
 Center Right, Province Mu Delegates: Top Row, Britten, *N.D. A*; Knoebel, *Ill. B*; Hanes, *Ill. Δ*; McClendon, *Minn. A*; Schober, *Ill. B*; Kirk, *Minn. A*; Collier, *Minn. A*; Thurman, *Ill. Ψ-Ω*; Jenkins, *N.D. B*; Hedback, *Minn. A*; Peterson, *Wis. Φ*; Center, Toman, *N.D. B*; Aurner, Province Deputy Archon; Barker, Province Archon; Turner, Eminent Supreme Herald; Haugen, *Minn. A*; Lower Row, Lund, *Minn. A*; Hudson, *Ill. Δ*; Fuller, *Wis. A*; Irrman, *Wis. Φ*; Gandrud, *Minn. A*.  
 Lower Left, School Faculty: Seated, Fred Turner, *Ill. B* '22; Charles F. Collins, *Mass. B-T* '12; Judge A. K. Nippert, *Ohio E* '94; Dr. John O. Moseley, *Okla. K* '16; Lauren Foreman, *Ga. E* '01; O. K. Quivey, *Ind. B* '12; R. R. Aurner, *Iowa B* '20; Standing, A. J. Scotho, *Ore. A* '18; B. A. Hoffman, *Ill. Ψ-Ω* '26; Ray Dein, *Neb. A-II* '30; W. M. Turner, *N.Y. Δ* '19; Charles Barker, *Ill. Ψ-Ω* '22; Emmett Moore, *Mont. A* '24.  
 Lower Right, Georgia Epsilon, Largest Chapter Group: Seated, Stephens, Humber, Foreman, E.S.R.; Abernathy, Johnston; Standing, E. Harwell, Denny, Singletary, R. Harwell, Banks.



# New Scholarship Commissioner



Dr. Robert Ray Aurner, Iowa B '20, Scholarship Commissioner of ΣΑΕ.

ONE of the most responsible positions in the official organization of Sigma Alpha Epsilon, that of Scholarship Commissioner, has been accepted by Dr. Robert Ray Aurner, Iowa B '20, professor of business administration in the School of Commerce of the University of Wisconsin and Deputy Archon of Province Mu. He was elected by the Supreme Council to fill the vacancy caused by the election of Dr. Fred H. Turner, Ill. B '22, dean of men at the University of Illinois, as Eminent Supreme Herald by the Eighty-First Anniversary National Convention.

The position of Scholarship Commissioner is one that requires constant striving toward an ideal and one that calls for responsibility because it involves the scholastic standing of the entire fraternity. Dr. Aurner has undertaken a task which was admirably carried out by Dr. Turner for eight years.

Dr. Aurner holds B.A., M.A., and Ph.D. degrees and has been a member of the Wisconsin faculty since 1925. He is a member of ΦΒΚ, ΔΣΡ, former vice-president of the National Association of Teachers of Marketing, member of the Speakers' Bureau, Advertising Federation of America, Eastern Commercial Teachers Association, and a member of the Business Department of the National Education Association.

Since 1928 Dr. Aurner has been director of the Aurner Correspondence Council, advising approximately eighty clients in Chicago, Milwaukee, and Madison. Formerly he was the public relations and merchandise counselor for the following organizations in Madison, Wis.: First National

Bank, Central Wisconsin Trust Company, State Bank, Paul E. Stark Company and others. He also has been broadcast lecturer on a schedule of twelve weeks over station WTMJ of NBC on topics of sales promotion and business education. Dr. Aurner is also author of several books in the field of sales promotion and a contributor to the twelve volumes of American Business Practice. He is author of a number of monographs and articles on business education, merchandising and social and economic phases of advertising sales promotion.

Dr. Aurner has been chairman of the Board of Directors of the Wisconsin Division of the American Automobile Association since 1935. He is a member of the University of Wisconsin Lecture Bureau, being a frequent speaker at state and national conventions. During the past year he has been elected president of the Motor Club Mutual Insurance Company, home office, Madison, Wis. Most of Dr. Aurner's professional work is in the field of the Economics of Distribution. Subdivisions of his work are, therefore, the marketing of manufactured goods and national services, the economics of merchandising, and business communication.

Dr. Aurner has been active in ΣΑΕ affairs since his initiation and has served as an officer of Province Mu since 1932 when he was elected Recorder-Treasurer in which position he served until 1936 when he was elected Deputy Archon.

- Fred G. Hodgson, Jr., Ga. B '31, has returned to Atlanta, Ga., after making his home in Korea for the past five years.
- Gilbert Brown, Ohio Δ '37, is studying economics at the University of Chicago.



Ray Dein, Neb. Δ-II '30, Scholarship Adviser of Nebraska Lambda-Pi.

Ohio Theta—Vernon J. Heffron, '37; William B Hargreaves, '38.

## PROVINCE EPSILON

Alabama Alpha-Mu—Aubrey Marvin Garrison, Jr., '37; James Cleveland Swanner, Jr., '39.  
Alabama Iota—Harris Rogers Cox, '38; James Irving Ford, Jr., '38; Robert Goodloe McGahey, '38; Chapman Kelly Wingo, Jr., '40.  
Alabama Mu—Sam Wesley Pipes, III, '37.  
Florida Upsilon—Wareing T. Miller, '38.  
Georgia Beta—J. Turner Jones, '39; Wadsworth McGinty, '38; Edwin Southerland, '38; Aiken Wright, '40; Graham Wright, '37; Arthur Linton Zachry, Jr., '39.  
Georgia Epsilon—Henry Herman Abernathy, '38; Rafe Banks, Jr., '39; Leroy Denny, Jr., '40; James Flowers Humber, '39; Smith Johnston, '39; A. J. Singletary, '39; Jackie Stephens, '37; Davis G. Harwell, Jr., '33; Earnest Harwell, '40; Richard B. Harwell, '37.  
Georgia Phi—Walter G. Kirst, Jr., '38.  
Georgia Psi—John Mattox, '39; Rufus D. Sams, Jr., '39.

## PROVINCE ZETA

Iowa Beta—Alfred A. Beardmore, '39; George King Thompson, Jr., '38.  
Iowa Delta—Don Jackson, '33; Walter E. Kier, '39; Robert Morgan, '40; Chance Williams, '38; Clarke Wilson, '38.  
Iowa Gamma—Frederick Lyman Ellis, '39; Carl John Knorr, '38.  
Kansas Alpha—Otis James, Jr., '39.  
Kansas Beta—Harry M. Flagler, '38.  
Missouri Alpha—Albert Ritchie Waters, Jr., '40.  
Missouri Beta—James Butler Bushyhead, '38.  
Nebraska Lambda-Pi—Robert E. Thornton, '38.  
South Dakota Sigma—Joseph Samuel Abdnor, '38; Joseph S. Marshall, '38; Gene Pruitt, '38.

## PROVINCE ETA

Colorado Chi—Marcus Frederick Wendt, '36  
Colorado Delta—Alan Lee Staley, '37.  
Colorado Lambda—John P. Golden, '38.  
Colorado Zeta—John Lynn Chandler, '38.  
Wyoming Alpha—Charles E. Cady, '39.

## PROVINCE THETA

Arkansas Alpha-Upsilon—Byron R. Morse, '38.  
Louisiana Epsilon—Walker Hall, '39; Alva E. Hemming, Jr., '35; Gayle Shelton.  
Louisiana Tau-Upsilon—Frank J. Baird, '39; Louis R. Koerner, '38; Paul Ross.  
Mississippi Gamma—Thomas M. Gardner, '39.  
Mississippi Theta—Joe Bedent Baird, '38; William H. Morrow, '38; Travis Taylor, '38.  
Oklahoma Kappa—Earl Foster, Jr., '39; V. Edmund Holman, '32; Donald Kerr, '38; Stewart W. Mark, '37.  
Oklahoma Mu—David H. Everest, '38; Dane Ferguson, '39; Edwin F. Gunderson, '40; Herbert S. Robbins, '38.  
Texas Delta—Paul Eugene Allen, '39; Richard R. Lee, Jr., '38; Robert L. Sullivan, Jr., '38; Raymond Thomasson, '35.  
Texas Rho—J. Daffon Caldwell, '34; Roger Sullivan, '40; Walter P. Brennan, '38.

## PROVINCE IOTA

Kentucky Epsilon—J. Rice Walker, '38.  
Tennessee Kappa—Herndon Howard Hamer, '39; Jimmy C. Plunkett, '40; L. Caesar Stair, Jr., '38.  
Tennessee Lambda—John Beasley, '38.  
Tennessee Nu—Thomas S. Scoggins, '39.  
Tennessee Omega—Samuel Boykin, '39; Alex Guerry, Jr., '39.  
Tennessee Zeta—John Harshaw Terry, '37.  
Tennessee Eta—John Powell Glover, Jr., '39.

## PROVINCE KAPPA

Arizona Alpha—Frederic Baylis Clark, Jr., '39.  
California Alpha—William Glen Hulbert, '38.  
California Delta—Robert Frobach, Jr., '38; Walter Schell, '37.  
California Epsilon—Leland Sherwood Russell, '38.  
California Gamma—Jack Calhoun, '39; L. Winston Chick, '39; Royal Thomas Guernsey, '38.  
Nevada Alpha—Don Kinkel, '39; Russell West McDonald, '38.

## PROVINCE LAMBDA

Idaho Alpha—Samuel Jones Rich, '39; William M. Tomlinson, Jr., '40.  
Montana Alpha—Owen James Murphy, '38.  
Montana Beta—Robert Raymond Mountain, '38.  
Oregon Alpha—Jack Lindner, '39; John Twomey, '37.  
Oregon Beta—Avery M. Cloninger, '40; Irving B. Hazeltine, '38; Edward Reames, '34; Maurice N. Manning, '36.  
Washington Alpha—Ray Blackstock, '39; Charles Louis Spence, '39; Llew J. Springer, '38.  
Washington Beta—Walter Cameron Meyers, '38; Robert Michaelson, '40.

## PROVINCE MU

Illinois Beta—Walter Herman Knoebel, '38; Leonard Max Schober, '38.  
Illinois Delta—Norman Hanes, Jr., '39; W. Noel Hudson, '38.  
Illinois Psi-Omega—Edwin Thurman, '40.  
Minnesota Alpha—John Robert Collier, '38; Charles Gandrud; Rolf B. Haugen, '34; John Hedback, '38; Randall W. Kirk, '38; James Bertram Lund, '38; J. Stewart McClendon, '37.  
North Dakota Alpha—Walter Lawrence Britten, '37; Malcolm Crawford, '38.  
North Dakota Beta—C. J. Jenkins, '38; Edward Tomap, '38.  
Wisconsin Alpha—J. Gordon Fuller, '37.  
Wisconsin Phi—Victor Herbert Peterson, '38.



# Eminent Supreme Archon Takes the Reins

By Albert J. Scoth, Oregon Alpha, '18

WITH the election of Charles Frederick Collins, *Mass. B-Y '12*, as Eminent Supreme Archon of Sigma Alpha Epsilon at the Eighty-First Anniversary National Convention in Chicago, August 26-28, the first New Englander to head the Fraternity, immediately began active service in his new position by making several chapter visitations.

Beginning as a leader in his chapter by holding the position of E.A., Mr. Collins has served his Fraternity continuously in various offices since leaving college, having been advanced to Eminent Supreme Deputy Archon at the National Convention in Washington, D.C., in 1934. He started his career as a national officer of the Fraternity when he was elected Eminent Supreme Herald at National Convention in Los Angeles, Calif., in 1932.

Because of his business position as Assistant Superintendent of Agencies for the United States of the New England Mutual Life Insurance Company, Mr. Collins always has been able to visit many of the chapters of the Fraternity. Following his election as national president, he visited Tennessee Nu, Georgia Phi, Georgia Epsilon, Georgia Psi and Washington City Rho. His first official visit as E.S.A. was at Vanderbilt University, home of Tennessee Nu chapter. He attended his first chapter meeting at Georgia

Epsilon, Emory University. His chapter visits included meetings with alumni.

In Nashville he visited Tennessee Nu with Lee Hunt, *Tenn. N '24*, president of the alumni association, and Gen. J. Washington Moore, *Tenn. N '91*, Past E.S.A. While visiting Georgia Phi in Atlanta, Mr. Collins attended a  $\Sigma$ AE luncheon arranged by Major R. J. Guinn, the New England Mutual's general agent. The event was held at the Atlanta Athletic Club and was attended by a group of prominent  $\Sigma$ AEs, including Robert P. Jones, *Ga.  $\Psi$  '00*, president of the club, and Cobb C. Torrance, Archon of Province Epsilon.

E. S. A. Collins also visited  $\Pi\Delta\Sigma$ , at the University of Richmond, Richmond, Va., which will be installed as Virginia Pi of  $\Sigma$ AE in February. While in Richmond, he visited the president of the college, and had dinner at the home of Sterling King, *Va. K '26*, Past Archon of Province Gamma. Previous to the installation of Massachusetts Kappa at Massachusetts State College, Amherst, Mass., the E.S.A. visited the local Kappa Epsilon chapter.

Following his graduation from Boston University, E.S.A. Collins attended the graduate school of Business Administration of Harvard University where he received his M.B.A. Immediately upon graduation, he

joined the New England Life Insurance Company at Boston where he has gained many promotions. His most recent honor was the awarding to Mr. Collins the designation of Chartered Life Underwriter by the American College of Life Underwriters.

In connection with the Fraternity Mr. Collins has served as honorary archon of Massachusetts Beta-Upsilon, chairman of its board of trustees, chairman of the building committee and alumni adviser. He has served as director, secretary-treasurer and president of the Boston Alumni Association. He was financial chairman of the Boston National Convention in 1926. He was Recorder-Treasurer of Province Alpha, and was in his third term as Province Archon when he was elected Eminent Supreme Herald. He has attended many Province and National Conventions, and has probably visited more chapters of  $\Sigma$ AE than any other member outside of the National Office. Mr. Collins is unmarried and lives in his native city, Boston. He is a member of the Harvard Club of Boston, the Harvard Club of New York, the University Club of Boston, Exchange Club of Boston and the Oakley Club.

■ Rev. William S. Stoney, *Tenn.  $\Omega$  '20*, rector of Grace Episcopal Church in Morganton, N.C., recently was elected president of the Kiwanis Club of that city.

## New Archons in Three Provinces

AS THE result of the resignations of Archons in Provinces Beta, Gamma, and Kappa, new of-



John M. Crandall, *Mich. A '25*, Archon of Province Beta.

ficers have assumed their duties after being elected by the Supreme Council.

With the resignation of Charles M. Carpenter, *Mich. A '17*, as Archon of Province Beta, after his election as a member of the National Board of Trustees at the Eighty-First Anniversary Convention in Chicago last Summer, John M. Crandall, *Mich. A '25*, was named Archon of Province Beta.

Mr. Crandall was formerly Deputy Archon, and Dr. Burton A. Hoffman, *Ill.  $\Psi$ - $\Omega$  '26*, was elevated to this position from Province Recorder-Treasurer. Eric G. Johnson, *Pa. X-O '23*, who had been Alumni Secretary, was named Recorder-Treasurer. The new member of the Province official group is Richmond B. Shreve, *N.Y. A '31*, who was nominated as Alumni Secretary at a Province Beta Council meeting at Hotel Harrisburg, Harrisburg, Pa., and approved by the Supreme Council. Floyd W. Smith, *N.Y. P '09*, is editor of the Province Beta *Bulletin*.

Eber E. Jaques, *Calif.  $\Gamma$  '30*, is the

new Archon of Province Kappa and Dr. Carl J. Rice, *Minn. A '15*, is Deputy Archon. At the time of the August Convention Dr. Rice tendered his resignation which was accepted by the Supreme Council. The place of

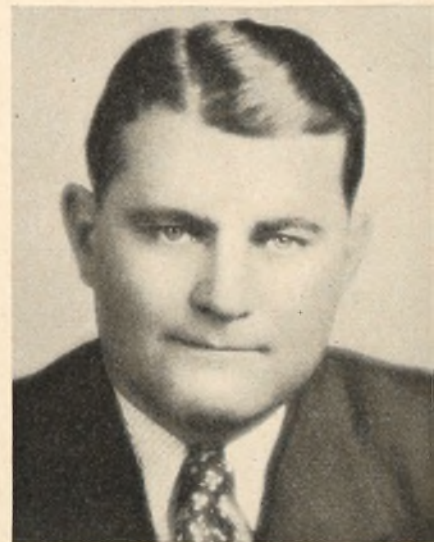

Eber E. Jaques, *Calif.  $\Gamma$  '30*, Archon of Province Kappa.



Archon was bestowed upon Mr. Jaques but he declined and Dr. George P. Shidler, *Neb.* Δ-Π '03, was elected Archon. Following the untimely death of Dr. Shidler, Mr. Jaques agreed to serve as Archon and

he and Dr. Rice were elected by the Supreme Council.

Rev. Adlai C. Holler, *Mass.* Γ '26, was elected Archon of Province Gamma to succeed W. Sterling King, *Va.* K '26, who resigned October 1. Charles

R. Allen, *W.C.* P '18, was named Deputy Archon, the position formerly held by the Rev. Mr. Holler. Mr. Allen had served as Province Alumni Secretary. A. Mason Gibbes, *N.C.* Ξ '35, remains as Recorder-Treasurer.

## Houston Heads Board of Trustees

**F**OLLOWING the election of two new members of the National Board of Trustees of Sigma Alpha Epsilon by the Eighty-First Anniversary National Convention, Charles M. Carpenter, *Mich.* A '17, and Leon C. Stowell, *Mass.* Γ '14, the

Board at its first meeting welcomed the two new trustees and elected officers as follows: Frank K. Houston, *Tenn.* N '04, president; Philip H. Senior, *Pa.* Θ '05, vice president; Elmer B. Sanford, *Mich.* I-B '03, secretary.

The new Board adopted resolutions expressing its appreciation of the long and faithful services of Rudy S. Uzzell, *Colo.* Z '03, who was succeeded by Mr. Carpenter. Mr. Stowell was elected to fill a vacancy created by the resignation of Col. William Mack, *N.C.* Θ '83, who was named Trustee Emeritus for Life by the Chicago Convention. Both Mr. Carpenter and Mr. Stowell live in New York which is a requirement for membership on the Board of Trustees. Mr. Carpenter is an attorney and has long been active in Province Beta, which he was serving as Archon at the time of his election as a member of the Board of Trustees. Mr. Stowell is executive vice president of the Underwood-Elliott-Fisher Co. and was formerly president of the Dictaphone Corporation of America.

The Board of Trustees as elected by the Convention is as follows: El-

mer B. Sanford, for a term of ten years; Frank K. Houston, eight years; Charles M. Carpenter, six years, and Leon C. Stowell, two years. Mr. Senior was elected at the Convention held in Washington, D.C., December 27, 28, 29, 1934, to serve for a term of four years or until his successor qualifies as provided in Section 134 of the National Laws.



Charles M. Carpenter, *Mich.* A '17, Former Archon of Province Beta, Elected Member of the Board of Trustees.



R. Haines, London, England

Leon C. Stowell, *Mass.* Γ '14, Elected Member of the Board of Trustees, Succeeding Col. Wm. Mack, *N.C.* Θ '83.

## Moseley Honored in Resolutions

**H**IGH esteem for Dr. John O. Moseley, *Okla.* K '16, was shown in many ways by the members of the Eighty-First Anniversary National Convention of Sigma Alpha Epsilon over which he presided. On his retirement as the active executive head of the Fraternity, he was elected Honorary Eminent Supreme Archon, an unusual honor for a man just leaving the Supreme Council and one that is usually reserved for a man who has brought distinction to the Fraternity in some unusually high station outside its organization. He was also elected Director of Leadership Training, a position created by the Convention to carry on the work of conducting annual schools for training men as leaders of the Chapter Collegiate which was inaugurated by Dr. Moseley.

As further concrete evidence of its high regard the Convention adopted with great enthusiasm the following resolution, offered by the committee

of which Judge Walter B. Jones, Past E.S.A., was chairman:

WHEREAS, Brother John O. Moseley, at the conclusion of this session of the National Convention, retires from the position of Eminent Supreme Archon, and becomes the Honorary Eminent Supreme Archon of the Fraternity, and

WHEREAS, Brother Moseley's services as executive head of the Fraternity have been marked by distinguished ability, great loyalty and farsighted planning, and

WHEREAS, As a result of the intelligent and devoted labors of Brother Moseley our Fraternity is stronger today than it has ever been in the history of the Fraternity, and looks forward to the future with greater confidence; now, therefore, be it

Resolved, By the Eighty-First Anniversary National Convention of Sigma Alpha Epsilon, that we extend to Brother Moseley the thanks of the Convention for his distinguished and faithful services, and especially do we commend him for the lasting and able work he has done in conceiving and carrying into execution leadership training schools; and

WHEREAS, Brother Moseley's services to the Fraternity during a long course of years have always been marked by fidelity, ability and character, and

WHEREAS, Brother Moseley as a presiding officer of our Eighty-First Anniversary National Convention has presided over its deliberations with impartiality and fairness and courtesy; now therefore, be it

Resolved, By the National Convention that we extend to Brother Moseley the thanks of the Convention and of every chapter, province and member of the Fraternity for his able, intelligent and faithful services; and be it further

Resolved, That the Eminent Supreme Recorder transmit a copy of this Resolution to Brother Moseley and publish same in THE RECORD.

### College Y.M.C.A. Leaders

Members of Sigma Alpha Epsilon took a prominent part in the Summer Conference of College Y.M.C.A.s and Y.W.C.A.s of the Southeast, held at the "Y" Southern Convention grounds, Blue Ridge, N.C., June 8-16, 1937. Dr. Carl H. Voss, *Pa.* X-O '32, of the University of North Carolina was lecturer on Bible study and the following were among those attending: Pat Monroe, *Ga.* Φ '38, president of the Georgia Tech "Y"; Henry Yeilding, *Ala.* I '39; Goodloe Erwin, *Ga.* B '39; Grant Yeilding, *Ala.* I '37, Edward Landham, *Ala.* M '39; Dan Dupree, *Ga.* Φ '39, vice president of the Georgia Tech "Y"; Gus Cleveland, *Ga.* B '39, secretary of the University of Georgia "Y"; Wiley Kritz, *Miss.* Θ '37; and Jack McMichael, *Ga.* E '37, male student leader of the conference.



# Massachusetts Kappa Added to $\Sigma$ AE Roll

By Franklin Ferguson, Mass. Beta-Upsilon '38

WITH Charles F. Collins, Eminent Supreme Archon, acting as installing officer and members of the other New England Chapters Collegiate filling the places on the initiating team, Massachusetts Kappa at Massachusetts State College, Amherst, Mass., became the 110th chapter of Sigma Alpha Epsilon on Saturday, October 30, 1937, when twenty-nine active members and twelve alumni of Kappa Epsilon were initiated into  $\Sigma$ AE under the authority of the charter granted by the Eighty-First Anniversary National Convention.

The week-end was a real holiday on the  $\Sigma$ AE calendar in Province Alpha as representatives of the Chapters Collegiate gathered in Amherst on Friday for the preliminary festivities and preparation for the ceremony to take place on the following day. The neophytes proved their quality as mountain climbers and showed ability as students by passing the examination on  $\Sigma$ AE history in splendid fashion.

National and province officers arriving Saturday morning included Charles F. Collins, E.S.A.; Lauren Foreman, E.S.R.; Philip H. Senior and Leon C. Stowell, members of the Board of Trustees; Wallace E. Campbell, Archon of Province Alpha; Robert R. Haskell, Recorder-Treasurer; and Silas G. Small, Alumni Secretary. Dr. Edward Mellus, Mass.  $\Gamma$  '95, former editor of THE RECORD, was an honored guest.

After a delightful buffet lunch at the chapter house, the visitors were the guests of the members of the new chapter at the Massachusetts State-

Amherst football game and at 5:00 P.M. the formal initiation ceremony was held in the Masonic Temple which provided the proper setting for a beautiful and impressive exemplification of the ritual of  $\Sigma$ AE.

The initiating team was composed of the following: E.A., Charles F. Collins, E.S.A.; E.D.A., Paul Shaw, Mass.  $\Gamma$ ; E.R., Franklin Ferguson, Mass. B-Y; E.Ch., Vincent Barry, R.I. A; E.W., Sanford Hollis, R.I. A; E.H., Leonard Looby, R.I. A. Minor parts were taken by Joseph Johnson, Colo. Z and Mass.  $\Gamma$ ; Harris G. Watts, Mass. B-Y; Pierre deBeaumont, Mass.  $\Gamma$ ; Charles Baldwin, Mass.  $\Gamma$ ; and Robert Lucas, R.I. A. Lauren Foreman, E.S.R., and the officers of Province Alpha, Archon Wallace E. Campbell, Recorder-Treasurer Robert R. Haskell, and Alumni Secretary Silas G. Small, assisted the installing officer.

At the conclusion of the initiation ceremony, the new and old brothers adjourned to the banquet hall of the Masonic Temple where they were joined by the eighteen pledges of Massachusetts Kappa who can not be initiated until the spring of 1938. A sumptuous dinner was served and greatly enjoyed by all.

Leon C. Stowell, Mass.  $\Gamma$  '14, member of the Board of Trustees and a strong supporter of Kappa Epsilon in its petition for a charter from  $\Sigma$ AE, acted as toastmaster and put the assemblage in the proper frame of mind by explaining how the nickname, "Twink," came to be applied to him and announcing that this is his official title in  $\Sigma$ AE.

A welcome to the new chapter on

behalf of the old chapters of Province Alpha was extended by Franklin Ferguson and Herbert Tetreault responded for the members of Massachusetts Kappa. The principal address of the evening was delivered by E.S.A. Collins, his subject being, "Opportunities and Responsibilities in  $\Sigma$ AE."

Short talks on the problems the new chapter will face and the practical methods of solving them were made by E.S.R. Foreman, Archon Campbell and Recorder-Treasurer Haskell, the last-named also proving himself a capable song leader. Impromptu talks and introductions brought the program to a close. A roll call showed representatives present from sixteen chapters, as follows: Maine Alpha, Massachusetts Beta-Upsilon, Massachusetts Gamma, Massachusetts Delta, Massachusetts Iota-Tau, Vermont Alpha-Sigma Pi, Vermont Beta, Rhode Island Alpha, New York Delta, Alabama Alpha-Mu, Georgia Epsilon, Colorado Zeta, Pennsylvania Sigma-Phi, Texas Rho, Virginia Omicron and Wisconsin Alpha.

The first formal meeting of the new chapter was held at 9:00 A.M., Sunday. The charter was formally presented and officers installed by E.S.A. Collins. The pledge ritual was then given to the former pledges of Kappa Epsilon who were given  $\Sigma$ AE pledge pins and paragraph histories and declared pledges of Massachusetts Kappa of  $\Sigma$ AE.

The new chapter begins its life under the most favorable circumstances and all those who attended are confident in its success.



Active and Alumni Members and Pledges of Massachusetts Kappa Chapter, Installed at Massachusetts State College, Amherst, Mass., October 30, 1937: First Row, Albert Gower, Douglas Milne, William Riley, Herbert Tetreault, Mitchel NeJame, Norman Clark, Edward Glass, Roy Moul, Alexander Miller, Ellsworth Phelps, Morrill Vittum, Herbert Headle. Second Row, John Powers, Daniel Shepardson, James Buckley, Stanley Podalak, Donald Brown, Daniel O'Connell, Charles Barney, Edward Willard, Richard Giles, Elliott Newcomb, George Milne, Edmund Keyes, Martti Suomi. Third Row, Gunnar Erickson, Stanley Newcomb, Robert Benemelis, Wilfred Shepardson, Horace Wildes, Richard Elliot, Elliot Wilson, Richard Glendon, John Balcom, Charles Slater, Robert Eaton, George Peck, John Ruffley. Fourth Row, Gordon Allen, Harold Forest, Carroll Freeman, Lincoln Moody, William Goodwin, Edward LaFrenier, James Window, Anthony Gode, Edgar Slater, Albert Stevens, Elmer Barber, Allen Flynn.



# Corner Stone of New Miami House Laid

**M**ARKING the opening of a new era in the history of Ohio Tau chapter of Sigma Alpha Epsilon at Miami University, Oxford, Ohio, the cornerstone of the chapter's new home was laid with appropriate ceremonies Saturday, November 6, 1937.

The new house is located on the new Fraternity Row on which the University hopes to have all the fraternities situated in time. It faces the athletic field and its location is convenient with respect to all university activities.

The exterior of the house has been modeled after "Sulgrave Manor," the ancestral home of the Washington family in England, and its interior will contain features and conveniences which are new to fraternity house construction. It will be a fireproof structure and will furnish ample facil-

ities for housing the chapter's full membership.

Coinciding with home-coming day and the annual Miami-Ohio Wesleyan football game, the cornerstone laying attracted a large crowd of alumni and friends of the chapter. Marvin Clark, *Ohio T '19*, president of the Chapter House Association, acted as master of ceremonies and, after the invocation by Dr. Eliot Porter, introduced Dr. A. H. Upham, president of Miami University, who expressed pleasure over the fact that  $\Sigma$ AE is now in position to build a modern home on the new Fraternity Row in which the university authorities are greatly interested.

Short talks were made by Lauren Foreman, *E.S.R.*, representing the Supreme Council; Archon Arthur H. Harris, representing Province Delta; Edward W. Nippert, *Ohio T '22*, rep-

resenting the alumni; and Arthur M. Peck, *Ohio E '99*, representing the Building Committee.

Dr. Fred C. Whitcomb, *Ind. A '00*, Alumnus Adviser of Ohio Tau, who has been a consistent friend of the chapter since its installation in 1919, spoke on "The New Lodge," as the consummation of plans which have long been in the making. Bruce Brandt, *Ohio T '38*, Eminent Archon, accepted the house for the chapter.

The cornerstone was then laid, mortar being applied by Dr. Whitcomb, Bruce Brandt, and Louis Nippert, representing his father, Judge Alfred K. Nippert, Past *E.S.A.*, who has played a great part in making the new house possible but was unavoidably absent from the ceremonies.

Construction is proceeding rapidly, the foundations having been completed and it is expected that the house will be under roof before the weather becomes cold enough to interfere with outside work.

# Entomologist Heads College

By Gardner C. Waite, *Mont. Alpha '30*

**D**R. A. L. STRAND, *Mont. A '17*, assumed his new duties at the opening of the 1937-38 school year as president of Montana State College, Bozeman, Mont., after his election by the state board of education to succeed Dr. Alfred Atkinson, who resigned following eighteen years of service to accept the presidency of the University of Arizona.

Dr. Strand had served as head of the entomology department of Montana State College for six years prior to his elevation to the capacity as leader of the school. As head of the entomology department and as state entomologist Dr. Strand played an important part in the control of insect pests in Montana. He was at the helm of control campaigns against grasshoppers and other insects and conducted experiments in the use of poisons, traps and other methods of control.

Known to his classmates as "Skook," Dr. Strand entered Montana State College in 1913. In 1914 he was initiated into Kappa Nu, a local fraternity petitioning Sigma Alpha Epsilon. He was graduated in 1917 with a B.S. degree and then went into Naval Air Service during the World War. In 1919 he returned to Montana State as Assistant State Entomologist. It was in this year that  $\Sigma$ AE granted a charter at the college and Dr. Strand was one of the first initiates. In 1923 he went to Pennsylvania State College as extension en-

tomologist. Taking advanced work at the University of Minnesota, he received a master's degree in 1925 and a doctor's degree in 1928. In 1931 he returned to Montana State College to become head of the entomology department and entomologist for the Montana Agricultural Experiment Station. He was the first graduate of Montana State College to become president of the school.



Dr. August Leroy Strand, *Mont. A '17*, President of Montana State College.

▪ Richard E. Ellingwood, *Ill.  $\Psi$ - $\Omega$  '17*, is president of the Wisconsin Sporting Goods Company, Madison, Wis. He served as associate professor of business administration at the University of Wisconsin.

# Strauss Finishes Bridge Project

**S**INCE his great achievement, the completion of San Francisco's beautiful bridge spanning the Golden Gate, Joseph B. Strauss, *Ohio E '92*, has resigned his position as chief engineer.

After being a target of slander and abuse for several years and having worked on the project for 19 years including four years of building, Mr. Strauss, the designer, delivered the bridge to the district at a cost \$40,000 less than his original estimate. This was in spite of the \$400,000 for military replacements in Presidio, \$400,000 for the district's share of the extravagant Sausalito lateral, \$135,000 bonus to Bethlehem Steel Company, \$150,000 for the Lyon-st outlet, and \$80,000 for a safety net that saved nineteen lives.

Upon his resignation, Mr. Strauss took a much-needed vacation. His work was done. The bridge speaks for itself. It breaks all records with the longest span in the world and architecturally it is the most beautiful. From an engineering standpoint it was the most difficult to erect, with that record-breaking span, and a pier built in the open sea. In appreciation of Mr. Strauss and his great work in completing the Golden Gate Bridge, a resolution in his honor was adopted by the Eighty-First Anniversary National Convention of Sigma Alpha Epsilon in Chicago, August 26-28, 1937.



# Directs Census of Country's Jobless



Craine, Detroit

John D. Biggers, Mo. B, Mich. I-B '09, President of Libby-Owens Glass Co., Chosen by President Roosevelt as Director of Census of Unemployed.

A GREAT task was placed on the shoulders of John D. Biggers, Mo. B, Mich. I-B '09, president of Libby-Owens-Glass Company, when he was chosen by President Roosevelt as director of the census of the unemployed in United States.

Believing that the census could be made more valuable in an eventual solution of re-employment, Biggers started the work immediately after his appointment in September. Announcement of the appointment followed a conference at the White House between President Roosevelt and Biggers. Congress, in providing for the enumeration, called for a count of the partially and totally unemployed, and a listing of their previous occupations, incomes and their dependents. It was intended the information should be used "in the formulation of a program for re-employment, social security and unemployment relief."

In carrying out the tabulation, Biggers employed a voluntary registration system. He has been working with his assistants, a federal committee composed of the secretaries of commerce and labor, the Works Progress Administration, the chairman of the Social Security Board, the director of the Census Bureau and the head of the Central Statistical Board.

President Roosevelt gave Biggers "adequate authority" and approved an expenditure up to \$5,000,000 for the project. The new administrator stated that he intended to keep within that figure without slighting thoroughness, however. It was arranged that the Postoffice Department handle the distribution, collection and preliminary check of registration cards which were sent to 31,000,000 homes in the nation carrying a brief message over the President's signature. The project is to be completed this month.

## G. E. Advertising Manager

By G. T. Mascott, Mass. Beta-Upsilon '30

CHESTER H. LANG, Mich. I-B '15, is handling all advertising and sales promotion work of the General Electric Company since his promotion to advertising manager from the publicity department. He is also manager of broadcasting for the company which owns stations WGY, Schenectady, N.Y.; KGO, Oakland, Calif., and KOA, Denver, Colo.

Lang's association with printer's ink began as a member of the staff and finally associate editor of the University of Michigan *Daily*. For a short time after his graduation he was with Washburn and Crosby Company of Minneapolis, leaving that company to join the Army. After serving overseas as a First Lieutenant of Field Artillery with the 35th Division, he was employed by the General Electric Company as a traveling auditor. In 1922 he was made assistant manager of the publicity department, serving in that capacity until 1926, when he was appointed Comptroller of the Budget. At that time he devised a sales direction plan and record system which has proved to be very effective in aiding in the planning and operation of the General Electric sales departments.

In 1932 Lang returned to the publicity department as manager. His combined experience in the financial, sales and advertising phases of business has given him a fine background for directing General Electric's pro-



Chester H. Lang, Mich. I-B '15, Advertising Manager for the General Electric Co.

motional activities. He has served as director, president and chairman of the Advertising Federation of America and is also a member of the Association of National Advertisers and of the Association's governing committee of the coöperative analysis of broadcasting. At Schenectady he is a member of the board of managers and vice-president of Ellis Hospital. He is also a member of the board of managers of the Schenectady County Airport, and for several years has been a trustee of Brown School of Schenectady.

## Financial Side of Convention

ENTERTAINMENT of the Eighty-First Anniversary National Convention cost \$3,771.15 while receipts from registrations and the sale of single tickets amounted to \$3,880.00, leaving a profit of \$108.85 which has been transferred to the Levere Memorial Foundation as part of the National Endowment in accordance with legislation adopted at this Convention.

As ordered by the 1934 Convention, all arrangements were handled by the Supreme Council, the facilities of the National Offices having been made available for this purpose.

RECEIPTS	
Registrations—348 @ \$10.00.....	\$3,480.00
Single Function Tickets.....	400.00
	<b>\$3,880.00</b>
EXPENSES	
Buffet Supper 8/25/37—250 @ \$.50....	125.00
Luncheon 8/26/37—335 @ \$1.25.....	418.00
Tax.....	12.56
Tips.....	41.90
Memorial Service—Buses, Programs etc.	200.40
Banquet 8/27/37—363 @ \$2.50.....	907.50
Tax.....	27.49
Tips.....	90.75
Programs.....	90.63
Flowers.....	9.00
Music.....	75.00
Ball 8/28/37—635 Suppers @ \$1.00....	635.00
Tax.....	20.08
Tips.....	68.60
Music.....	225.00
Luncheon for Ladies 8/26/37 & Buses...	62.34
Milwaukee Trip for Ladies 8/27/37....	116.30
Miscellaneous Expense	
Guests of Convention.....	202.67
Photographs.....	101.37
Printing Programs, Tickets etc.....	99.75
Badges.....	81.63
Publicity.....	53.08
Registration.....	44.65
Sundries.....	61.70
	<b>\$3,771.15</b>
Profit transferred to Endowment Fund..	108.85
Grand Total to balance Receipts.....	<b>\$3,880.00</b>



## Calkins Appointed to Deanship



Robert DeBlois Calkins, Va. K '25, Dean of the College of Commerce of the University of California, Berkeley, Calif.

AMONG other ΣAEs who have acquired positions in the realm of higher education is Dr. Robert DeBlois Calkins, Jr., Va. K '25, Dean of the College of Commerce of the University of California. Dr. Calkins recently was appointed dean by the president of the University to succeed Dr. Henry F. Grady who resigned to accept a position as a member of the United States Tariff Commission.

## Iris Beds for Twenty Chapters

WHEN the flowers bloom in the spring of 1938, purple and gold iris blossoms, transplanted from the beds in the Court of the Archons of the Levere Memorial Temple at Evanston, Ill., will adorn the premises of twenty Chapters Collegiate of Sigma Alpha Epsilon, extending from Massachusetts to California and from Georgia to Washington, and the lot in Linwood Cemetery at Columbus, Ga., in which Noble Leslie DeVotie, Ala. M '56, principal Founder of ΣAE, is buried.

These bulbs are the descendants of bulbs planted by Sir Walter Scott at Abbotsford, Scotland, and presented by him to Washington Irving who brought them to America and planted them at his home at Sunny Side on the Hudson, N.Y. In turn, they came into the possession of the family of Professor John Uri Lloyd, noted author and scientist of Cincinnati, who presented them to the Levere Memorial Temple through Judge Alfred K. Nippert in 1932.

As the result of natural multiplication, it was necessary to take up the

In 1932 Dean Calkins joined the faculty of the University of California as assistant professor of economics and in 1935 was named chairman of the Department of Economics, a position he is retaining while serving as dean. During the past three years at various times he has acted as chairman of the San Francisco Regional Labor Board, local representative of the Consumer's Advisory Board of the N.R.A., senior agricultural economist of the Consumer's Counsel of the A.A.A., and frequently as impartial arbitrator for labor disputes. Last spring Calkins was appointed by the Secretary of Labor as Federal Arbitrator of disputes between the employers and longshoremen in the Port of San Francisco.

After receiving his B.S. degree in business administration at the College of William and Mary in 1925, Dean Calkins joined the staff of the Food Research Institute at Stanford University as statistician and did graduate work in economics. He received his master's degree in economics in 1929 and a Ph.D. in 1932. He was on the research staff of the Food Research Institute for four years. Following two years' on the teaching staff in economics and citizenship at Stanford University, he began his activities at the University of California.

bulbs and replant them. Those left over were offered to the Chapters Collegiate which own their own homes on a first come, first served basis and were sent to the following:

Alabama Alpha-Mu at Auburn, Alabama Iota at Birmingham-Southern, Alabama Mu at Alabama, California Beta at California, Georgia Beta at Georgia, Georgia Epsilon at Emory, Illinois Beta at Illinois, Iowa Gamma at Iowa State, Iowa Delta at Drake, Kentucky Epsilon at Kentucky, Massachusetts Beta-Upsilon at Boston University, North Carolina Xi at North Carolina, Ohio Rho at Case, Oklahoma Kappa at Oklahoma, South Dakota Sigma at South Dakota, Tennessee Nu at Vanderbilt, Tennessee Omega at the University of the South, Texas Delta at Southern Methodist University, Virginia Omicron at Virginia and Washington Beta at Washington State.

After a few years the process of separation will have to be repeated and in time all the Chapters Collegiate of ΣAE should have beds of these beautiful flowers.



Ashen-Brenner Photo

Miss Eunice Jackson Holderness, Daughter of Marvin E. Holderness, Tenn. N '02, Past E.S.A., Maid of Honor to His Majesty, the Veiled Prophet, at the Gala Celebration of the Opening of the St. Louis, Mo., Fall Social Season.

## Honored at St. Louis Event

MISS EUNICE JACKSON HOLDERNESSE, beautiful debutante daughter of Marvin E. Holderness, Tenn. N '02, Past E.S.A., served as special maid of honor to His Majesty, the Veiled Prophet, at the Fifty-Eighth Annual Ball, inaugurating the Fall social season of St. Louis, Mo.

The gala October event was staged in the St. Louis Municipal Auditorium which was transformed into an impressive and colorful court, and the social leaders of St. Louis paid homage to His Majesty, the Veiled Prophet of mystic Khorassen, and His Court of Love and Beauty.

Miss Holderness' mother is vice-president of the St. Louis Woman's Club, a member of the Colonial Dames, and a leader among the younger matrons of that city. Mr. Holderness, is vice-president of the First National Bank in St. Louis and is widely known in banking circles throughout the country.

The attractive maid of honor at the celebration which stirred interest over a wide area because of its spectacular elaborateness was graduated from Mary Institute in St. Louis after which she attended Vassar College. During a North Cape cruise last summer she was entertained at the embassies of Russia, Denmark and Finland.

Parvin N. Pattison, Mich. I-B '01, is general commercial agent for the Southern California Telephone Company in Los Angeles, Calif.





Albert J. Scoth, Ore. A '18, Chapter Supervisor of ΣΑΕ.

## Chapter Supervisor

**A**LBERT J. SCHOTH, Ore. A '18, who has served as traveling secretary of Sigma Alpha Epsilon since August 1, 1936, was promoted to Chapter Supervisor, effective September 1, 1937, by the Supreme Council at its meeting immediately following the Eighty-First Anniversary National Convention in recognition of his effective service as a visiting officer.

Mr. Scoth who was formerly Recorder-Treasurer of Province Zeta served for many years as Alumnus Adviser of Kansas Beta while he was connected with the Extension Department of Kansas State College. His experience, knowledge of chapter problems and aptitude for dealing with college men qualify him for visitation work in an unusual degree. He spends his entire time during the college year in visiting chapters and alumni groups.

### From Gridiron to Dean's Office

William C. "Kayo" Lam, Colo. X '36, Colorado quarterback who earned honorable mention on the 1935 All-American team, is now assistant to the dean of men at the University of Colorado. He was an All-Rocky Mountain choice for two years while enrolled at Colorado and broke the world's record for ground-gaining. Besides his football achievements Lam sang and directed a popular dance-band, as well as competing sensationally in three track events in 1935. He also was outstanding in wrestling and was E.A. of Colorado Chi.

### Receives Masonic Degree

Among the four Montanans selected to receive the Thirty-Third Degree, Ancient and Accepted Scottish Rite of Freemasonry of the Southern jurisdiction of the United States, was John B. Brown, Mo. A '02, at the biennial sessions in Washington, D.C. in October. Mr. Brown is an attorney at Helena, Mont. At the session 181 Masons were named to receive the Thirty-Third Degree.

# Four New Founders, 77 Life Members

**F**OUR new Founders and seventy-seven Life Members of the Chapter National of Sigma Alpha Epsilon were added to the rolls during the period, July 1-November 15, 1937, making a total of forty-six fully paid up Founders and 1,425 Life Members. Payment of \$1,000 to the National Endowment Fund entitles the donor to a Founder's membership while payment of \$50 makes him a Life Member.

Albert M. Austin, Ohio Δ '94, Past E.S.A., took out a Founder's membership in memory of Champe S. Andrews, Ala. A-M '94, Past E.S.T.; Nellis N. Dalton, Ohio E '99, completed payment of his subscription; and Founder's memberships were taken out in the name of Noble Leslie DeVotie, Ala. M '56, principal Founder of ΣΑΕ, and of his brother Jewett G. DeVotie, Ala. M '59, founder of Washington City Rho, in connection with the gift made to the Student Loan Fund of the Levere Memorial Foundation by Mrs. Maud Gamble Nipert.

The seventy-three new Life Members, classified by chapters, are the following:

Arizona Alpha—John W. Murphey  
California Alpha—Merwyn W. Brown, Frank R. Senn  
California Beta—George D. Childs, F. S. McAllister, Ralph L. Phelps  
Colorado Delta—Clyde R. Huffsmit

Colorado Lambda—Webster P. Cary, Alan Kissock  
Florida Upsilon—Dexter Lowry  
Georgia Epsilon—T. S. McCamy  
Georgia Phi—Kenneth McRae, T. D. Meador  
Georgia Psi—Edward S. Shorter  
Illinois Beta—Bennett W. Cooke, Thomas L. Philips  
Illinois Delta—Buryl F. Engelman  
Illinois Psi—Omega—E. Coulter Davies, Walter Long, Harold Totten  
Illinois Theta—Dr. George A. Gray  
Indiana Alpha—Dr. Earle D. Kelly  
Indiana Beta—L. H. Nelson, George O. Pierce  
Iowa Beta—Dr. Robert Ray Aurner  
Iowa Gamma—G. H. Tellier  
Louisiana Epsilon—James E. Byram  
Louisiana Tau—Upsilon—Dr. William W. Leake  
Maine Alpha—D. W. Leavitt  
Massachusetts Beta—Upsilon—Edward F. Medley  
Massachusetts Delta—James W. Armour  
Massachusetts Gamma—George H. Chace  
Massachusetts Iota—Tau—C. H. Sweetser, George R. Urquhart  
Michigan Iota—Beta—Robert Mcborney, Louis B. Montfort  
Missouri Beta—George Engelsmann, Jr., Otto F. Harting, Charles H. Mahn  
Montana Alpha—W. C. Hansen, Joe D. Morgan, Gerald Wentworth  
Nebraska Lambda—Pi—Wesley G. Gish, Don M. Hunt, A. H. Meyer, H. H. Ostenberg  
New Hampshire Alpha—John W. MacCrillis  
New York Alpha—Richard I. Crisfield, Charles P. Wood  
New York Delta—Edward K. Inman, Oscar F. Warner  
New York Mu—Granville M. Williams  
North Carolina Xi—Theodore C. Empie  
Ohio Delta—Carl H. Beasley, J. A. Zartman  
Ohio Epsilon—Robert W. Humphreys  
Ohio Mu—Edgar W. Owen  
Ohio Rho—J. H. Bruce  
Ohio Sigma—W. E. Calhoun  
Ohio Tau—Norman V. Sweet  
Ohio Theta—James W. Reed  
Oregon Beta—Thornton K. Shaw  
Pennsylvania Chi—Omicron—Dr. John D. Garvin, Eric G. Johnson  
Pennsylvania Gamma—Dr. Philip S. Hench, Owen C. Pearce  
Pennsylvania Sigma—Phi—Henry E. Walhey  
Pennsylvania Theta—Lawson Miles  
Tennessee Kappa—Walter C. Chandler  
Tennessee Omega—J. W. Scarbrough  
Texas Rho—A. D. Rooke  
Virginia Omicron—N. Baxter Maddox, H. H. Wilkinson  
Washington Beta—Clarence C. Loomis  
Wisconsin Alpha—T. E. Van Meter, R. M. Watkins  
Wisconsin Phi—Edmund F. Lindop

## Appointed Federal Judge

**A**NOTHER Federal Judge has been added to ΣΑΕ's list of eight with the appointment of Hon. Frank L. Kloeb, Ohio Θ '11, to be the United States Judge for the Northern District of Ohio, Western Division, with headquarters at Toledo, Ohio.



Hon. Frank L. Kloeb, Ohio Θ '11, Named as Judge of the United States Court for the Northern District of Ohio.

Judge Kloeb was appointed by the President of the United States and confirmed by the Senate in June of this year. He was inducted into office on August 20, and since then has been attending to his new duties in Toledo. After five years of service Judge Kloeb resigned his seat in Congress on August 19 in order to qualify for the appointment to the Federal Bench.

Other distinguished ΣΑΕs serving as Federal Judges include William Hale Barrett, Ga. B '88, Georgia; Wayne G. Borah, Va. O '14, Louisiana; Samuel J. Graham, Va. Σ '76, U.S. Court of Claims; Milton J. Helmick, Calif. A '09, China; John D. Martin, Va. O '05, Tennessee; Hiram Heartsill Ragon, Va. Σ '08, Ark. A-Y '09, Arkansas; Arthur J. Tuttle, Mich. I-B '92, Michigan; Henry Hitt Watkins, S.C. Φ '83, South Carolina.

### Named University Trustee

Edward W. Nippert, Ohio T '22, assistant trust officer of the Fifth Third Trust Company of Cincinnati, Ohio, has been appointed a trustee of Miami University. He succeeds the late Judge John Weld Peck and will serve until May 1, 1944. The appointment was made by Gov. Martin L. Davey of Ohio.



## ΣAE's Meet at Church Convention

AMONG the many church leaders, deputies and alternates, to the Triennial General Convention of the Protestant Episcopal Church in Cincinnati, Ohio, October 6-20, 1937, was a heavy representation of Sigma Alpha Epsilon, including six bishops.

Bishops from five states and more than thirty delegates and alternates, clerical and lay, from Dioceses throughout the country were attracted to the Cincinnati event, where the ΣAE leaders in the Church met with two things in common, their Church and their Fraternity.

The bishops taking part in the activities of the Convention included: Rt. Rev. Middleton B. Barnwell, Ky. K '04, Georgia; Rt. Rev. William T. Capers, S.C. Δ '88, West Texas; Rt. Rev. Wallace J. Gardner, N.Y. Σ-Φ '06, New Jersey; Rt. Rev. Leopold Kroll, N.Y. Σ-Φ '97, Liberia; Rt. Rev. Benjamin M. Washburn, N.H. A '07, Newark, N.J. (Coadjutor); Rt. Rev. John C. White, N.Y. Σ-Φ '88, Springfield, Ill.

Among the clergymen and laymen attending the sessions were: Rev. John M. Walker, Ga. Ψ '09; Judge E. C. Pomeroy, Ga. B '99; Rev. Stephen Gardner, N.Y. Σ-Φ '09; Rev. George C. Gresham, N.Y. Σ-Φ '16; W. W. Alexander, Ga. B '20; Rev. Arthur G. W. Pfaffho, N.Y. Σ-Φ '20; Rev. John W. Day, N.Y. Σ-Φ '13; Rev. Walter B. Capers, S.C. Δ '91; Alexander B. Andrews, N.C. Ξ '93 (Chancellor of North Carolina Diocese); Kemp D. Battle, N.C. Ξ '09; Henry M. London, N.C. Ξ '99 (Treasurer of North Carolina Diocese); Hal A. London, N.C. Ξ '88; Rev. Francis Cox, N.C. Ξ '05; Rev. Harold Thomas, S.C. Δ '96; Rev. W. S. Poyner, Tenn. Ω '05; Rev. Sumner Guerry, Tenn. Ω '15; B. Allston Moore, S.C. Δ '22; Rev. E. B. Woodruff, N.Y. M '96; Rev. Alfred R. Berkeley, N.C. Ξ '00; Rev. Charles E. McAllister, N.Y. Σ-Φ '14; Rev. DuBose Murphy, Tenn. Ω '18; Rev. A. B. Bennett, Tenn. Ω '09; Rev. Thomas P. Noe, Tenn. Ω '09; J. Y. Perry, Tenn. Ω '18; Rev. W. S. Stoney, Tenn. Ω '19; Frank Spain, Ala. I '10; J. D. Crump, Ga. E '07; Fred Hampton, Va. Σ '11.

The Rev. John Warren Day, dean of the Cathedral at Topeka, Kan., reported the Convention for *The Witness*, an Episcopal Church weekly paper published in Chicago, Ill.

Harry W. Allers, Pa. Θ '25, has been named as police magistrate for the Northern District of Baltimore, Md., having been appointed by Governor Harry W. Nice, and has initiated an active campaign against idleness and vagrancy which he declares among the greatest breeders of crime.

## Judge Daly Honored



Hon. Edward J. Daly, N.Y. A '14, Justice of the Supreme Court of Connecticut.

HONORING Justice Edward James Daly, N.Y. A '14, former attorney general of Connecticut and recently appointed as a member of the Superior Court branch of the Supreme Court of that state, thirty-seven collegiate and alumni members of Sigma Alpha Epsilon, representing twenty Chapters Collegiate, gathered at an informal dinner at the Hartford Club, Hartford, Conn., Friday, October 29, 1937. Among those present were two members of the Supreme Council, two members of the Board of Trustees and three officers of Province Alpha.

Harold E. Mitchell, Wis. A '23, president of the Hartford Alumni Association presided and glowing tributes were paid to Justice Daly, the most touching being that by John F. Forward, Conn. A '96, whose law office the new justice entered when he left college and whose partner he remained until appointed to the bench.

The dinner was in reality a curtain-raiser to the installation of Massachusetts Kappa at Massachusetts State College the following day and Charles F. Collins, E.S.A., and Lauren Foreman, E.S.R., appealed to the alumni to give their continued support to the new chapter. The cosmopolitan character of the gathering which is typical of ΣAE is indicated by the chapter representation, as follows:

Connecticut Alpha, 1; Maine Alpha, 2; Massachusetts Beta-Upsilon, 4; Massachusetts Gamma, 6; Massachusetts Delta, 4; Colorado Zeta, 1; Georgia Epsilon, 1; Georgia Phi, 1; New Hampshire Alpha, 3; Wisconsin Alpha, 1; Michigan Alpha, 1; Michigan Iota-Beta, 1; Iowa Gamma, 1; Pennsylvania Theta, 3; Pennsylvania Alpha-Zeta, 1; Pennsylvania Sigma Phi, 1; New York Alpha, 2; New York Delta, 1; New York Sigma Phi, 1; Washington City Rho, 1.

## Boston Alumni Honor E.S.A.

MEMBERS of the Boston Alumni Association of Sigma Alpha Epsilon tendered a testimonial dinner to Charles F. Collins, Eminent Supreme Archon, of Sigma Alpha Epsilon at the Parker House, November 8, 1937. A large and enthusiastic band of brothers—undergraduates and alumni—gathered to show the deep regard and esteem in which the new national leader is held.

President C. Stuart Wood, Jr., presented the honored guest who spoke briefly expressing his appreciation to the Boston Alumni Association for the kind thought. He urged the group to continue living up to the high standards of fraternity ideals and loyalty, and to attend these periodic, spirited social gatherings in Boston.

The meeting was the first of the 1937-1938 season. The series, this year, will be of a highly interesting and informative nature. Each month the Boston ΣAEs can look forward to an evening of high entertainment and warm friendship.

## Ten Chairs Now Available

THROUGH a rearrangement in which the plates bearing the names of the eight Founders of Sigma Alpha Epsilon, Noble Leslie DeVotie, John B. Rudolph, John W. Kerr, Nathan E. Cockrell, Wade H. Foster, Abner E. Patton, Samuel M. Dennis, and Thomas C. Cook; the two Eminent Grand Archons, Bishop William Alexander Guerry and Rev. James G. Glass; Thomas S. Mell and J. Washington Moore, Past Eminent Supreme Archons, have been transferred from chairs in the Banquet Hall of the Levere Memorial Temple to the chairs in the Supreme Council Room, twelve additional chairs were made available for subscription. Two of these have already been taken, leaving ten open for subscription at \$10.00 each.

Since the announcement contained in the September issue of *THE RECORD*, chairs in the Library and Banquet Hall have been taken as follows:

William H. Larkin, Mass. Δ '93, by his sons, William H., III, Mass. Γ '22, and John E., Mass. Γ '30. Founders of Iowa Gamma by Edward N. Wentworth, '07, and William H. Smith, '06. Alexander Boyd Andrews, N.C. Ξ '93, by his brothers, William J., '91, John H., '97, and Graham H., '03. Aage Ritter Gusmer, N.Y. A '40, by his uncle, William J. Waite, Kan. A '17. Clifford Mackay Husted, N.Y. A '08, by his son, Chester C., N.Y. A '29.



# Eighty-First Anniversary Nation



Delegates and Visitors to the Eighty-First Anniversary National Convention of Sigma Alpha Epsilon Grouped East End of the Levere Memorial Temple, Evanston, Ill., August 26, 1937. Seated in the Center Foreground Notable Band of Pioneer Leaders, Including: Rev. Alexander R. Mitchell, *Tenn.*  $\Omega$  '85, Past Eminent Grand Spondent; Rev. Samuel B. McGlohon, *Tenn.*  $\Omega$  '86, Past Eminent Grand Treasurer; Hon. Thomas S. Mell, *Ga.* First Eminent Supreme Archon; General J. Washington Moore, *Tenn.* N '91, Past E.S.A., Rev. James G. Glass, *T* '84, Past Eminent Grand Archon; Judge Alfred K. Nippert, *Ohio* E '94, Past E.S.A.; Judge Arthur J Tuttle, *Mi*



# Convention of Sigma Alpha Epsilon



Photo by Eugene L. Ray, Evanston, Ill.

ast E.S.A.; Albert M. Austin, *Ohio* Δ '94, Past E.S.A.; and Harry S. Bunting, *Tenn.* Z '91, Past Honorary E.S.A. Left of This Group Appear Dr. Arthur E. Brown, *Ohio* Δ '02, Eminent Supreme Deputy Archon, and George N. *Ohio* Δ '05, Eminent Supreme Warden. Behind Them Are: Lauren Foreman, *Ga.* E '01, Eminent Supreme Re-; Charles F. Collins, *Mass.* B-Y '12, Eminent Supreme Archon; Dr. John O. Moseley, *Okla.* K '16, Honorary and Retiring E.S.A.; Judge Walter B. Jones, *Ala.* A-M '10, Past E.S.A.; O. K. Quivey, *Ind.* B '12; Past E.S.A. on the Ground in Front of Judge Tuttle is T. Gibson Hobbs, *Va.* O '09, Past E.S.A.



## Kuever Succeeds Teeters as Dean

**R**UDOLPH A. KUEVER, *Iowa B '07*, became dean of the College of Pharmacy of the University of Iowa, July 1, 1937, succeeding Dean Wilbur J. Teeters, *Ohio Σ '93, Mich. I-B '95*, who became dean emeritus. Dean Kuever has been con-



Rudolph A. Kuever, *Iowa B '07*, Dean of the School of Pharmacy of the University of Iowa.

nected with the Iowa faculty since his graduation and for many years has been professor of pharmacy. Dean Teeters has been the head of the College of Pharmacy since 1902 and enjoys a national reputation as one of the leading toxicologists of America.



Dean Emeritus Wilbur J. Teeters, *Ohio Σ '93, Mich. I-B '95*, of Iowa Pharmacy School.

## Nine on Faculty

**T**HE progress of California Epsilon at Los Angeles, Calif., is proudly watched by nine ΣAEs on the faculty of Occidental College.

These include four department heads at Occidental. Dr. Benjamin F. Stelter, *Calif. Γ '21*, leads the English department which also includes Charles B. Jennings, *Calif. E '34*, and Albert Croissant, *Calif. E '17*. Dr. Wilbur Hulin, *Ore. B '21*, formerly of Princeton faculty, heads a new department of psychology. Dr. James H. Sinclair, *Calif. E '06*, who was initiated into ΣAE when the local chapter was founded, is head of the education department. Dr. Charles Frederick Lindsley, *Calif. Γ '32*, leads the department of speech education and writes radio programs for the State Department of Education.

Faculty and alumnus adviser for California Epsilon is Dr. William B. Langsdorf, *Calif. E '31*, of the history department. Dr. Joseph Crumb, *Wash. A '23*, is a new teacher this year in the economics department.

Coach Joseph A. Pipal, *Calif. E '05*, came to Occidental in 1911. He is professor of physical education and has coached most of the sports.

## Moving Forward in Washington

**D**ONALD H. McNEAL, *Colo. X '22*, is Technical Director of the Federal Home Loan Bank Board, Washington, D.C., a title obtained after his steady steps forward during the past three years at the Capital.

In 1934 McNeal was asked by the chairman of the Federal Home Loan Bank Board to join the organization after Congress amended the Home Owners' Loan Corporation Act to provide 200 million dollars for the rehabilitation of homes of those who were eligible to borrow money from the Home Owner's Loan Corporation. Thereupon, McNeal secured a leave of absence from the National Home Finance Corporation of which he was vice-president and general manager to go to Washington as special representative of the Corporation. Shortly after this, he was made director of reconditioning, and within a month a complete procedure was designed and a nucleus organization formed throughout the country to carry out the rehabilitation plan. Over 500,000 contracts for reconditioning have been completed at an over head cost of less than six per cent with less than twenty cases in litigation.

In 1935 McNeal was appointed

deputy general manager of the Home Owners' Loan Corporation and the appraisal division was also placed under his supervision which has made more than five million appraisals and conducts probably the most thorough national appraisal operation ever devised. During the operations of the Reconditioning Division, it was apparent that this extensive and specially trained organization could, without much additional overhead cost, provide a service which would contribute materially to the improvement of small home construction and assist the Federal Home Loan Bank System to establish sound minimum construction standards as a basis for making home mortgage loans. The cooperation of the American Institute of Architects was secured and a program was organized and designated as the "Federal Home Building Service Plan" designed to provide complete architectural service for the small home owner for a fee which he can afford to pay. Owners of homes that are built according to the requirements of this program are given a certificate of registration, recording the name of the supervising technician, the lending institution and the approval of the Federal Home Loan

Bank Board.

McNeal is commissioned to direct all of the technical activities of the Bank Board including any operations involving construction or appraisal work. The Federal Home Loan Bank Board supervises the following four agencies: The Home Owners' Loan Corporation, the Federal Home Loan Bank System, Federal Savings and Loan Association and Federal Savings and Loan Insurance Corporation.



Photograph by Bachrach

Donald H. McNeal, *Colo. X '22*, Technical Director of the Federal Home Loan Bank Board.



# Climbs Toward Movie Stardom

By W. F. Mitchell, Ohio Epsilon '12

**P**ORTER HALL, the rising star of motion pictures, is Clifford Porter Hall, Ohio E '11. When the Motion Picture Guild recently awarded Hall the much coveted prize for the best work of the year by a male in a supporting part, it was professional recognition of the highest order. This also was gratifying to those who have followed closely the splendid climb that Porter has made in his profession.

Hall was graduated from the University of Cincinnati in 1911. His intimate nick-name "Tuffy" was earned on the baseball diamonds of Hughes' High School and of the University whose teams he captained for eight years. What a ball-player! His passion for horse-hide, however, left room for his passion for footlights while still in school and this latter he translated into a career.

When you see Porter Hall's splendidly smooth and authentic work in the flickers and consider his rapid advance to the position of a featured player all within three years in pictures, it looks easy. Actually it represents the present fruit of a vine that has taken over twenty years' arduous cultivation. An inquiry as to Porter Hall's present activity brings the statement that—"I have never moved quite so fast in my life; and I am all tangled up in hard work, cameras, incandescent blondes, publicity agents, super-colossals and plain ordinary sweat."

Soon after leaving college, Hall began his theatrical career in stock, during some seasons with his present celluloid colleagues Spencer Tracy



Porter Hall, Ohio E '11. Rising Star in the Motion Picture Firmament.

and Pat O'Brien. Later he played New York and toured for a number of years in Shakespearean repertoire with Robert Mantel and Fritz Leiber. Thereafter on Broadway he appeared in numberless plays and was playing in Alec Woolcott's "Dark Tower" when he was invited by Metro-Goldwyn-Mayer to Hollywood to play the part of the villain in "The Thin Man" starring William Powell. Cliff's work there won him instant professional recognition in the movies. However, he returned to the stage for a long season in the musical "As Thousands Cheer" and then he returned to the movies not less than three years ago. In the meantime he had done a great deal of radio work and was a featured player on the air in dramatic

pieces being featured by Rudy Vallee, Paul Whiteman, March of Time and innumerable programs.

Now he is happily settled in the movies and in a lovely home in Beverly Hills with his attractive wife, with whom he played years ago in stock, and their handsome young son David. He is at present under contract with Paramount, and for them and Warners and Metro-Goldwyn-Mayer, has appeared in a great many pictures, the best known of which are probably "The Petrified Forest," "The Life of Louis Pasteur," "The General Died at Dawn" and "The Plainsman." In the last named he gave a faultless performance as Jack McCall, the dirty little snake who shot Wild Bill Hickock in the back of the head. Just now he is finishing work in "This Way Please," a musical featuring Buddy Rogers, Ned Sparks and a flock of radio talent. He recently finished two other pictures, "Souls at Sea" and "Wild Money," now ready to be released. He is now considering an invitation from Cecil B. de Mille for a big part in a picture starring Frederick March. It is supposed that this will be a new play by Clifford Odets to be called "Gettysburg."

A busy career has been Porter Hall's (Cliff or Tuffy to you) and a very interesting one. Throughout the years his oldest and his most faithful personal contacts have been with brother ΣAEs and perhaps his most enjoyable method of relaxation today is to sit with one of his ΣAE friends to chew the fat about the "good old days."

## Oliver Hinsdell, Creator of Stars

**T**HE next time you see Myrna Loy tripping lightly through murders as a spectator, instead of plotting them as an exotic oriental, remember that it was Oliver Hinsdell, III, Ψ-Ω '13, dramatic coach for Paramount formerly of Metro-Goldwyn-Mayer, who advised her to change type. You might look for the Hinsdell touch, the next time you see Jean Parker, Robert Montgomery, Dolores Del Rio, Virginia Bruce, Robert Young, Dorothy Jordan or a score of others, who owe at least a part of their talent to the brilliant coaching of Mr. Hinsdell.

His department is known about the studio as the "talent laboratory"—with Hinsdell the master chemist. Into

and through this laboratory troop the stars who crowd the box offices—and also the would-bes who almost, but not quite, make the grade.

He was graduated from Northwestern University in 1913, after having participated in every form of dramatic enterprise offered to undergraduates. Deciding to be an actor, he jumped to New York and before long he was part of the company of the great David Belasco, playing with such stars as Margaret Anglin, Lou Tellegen and Jane Cowl. In a later company he played in a smash hit, "Experience," with another young man, who was in 1927 to come into the bonds of Sigma Alpha Epsilon—Conrad Nagel, Cal. Γ '27.

When the United States entered the War, Mr. Hinsdell enlisted in the Navy. The War over, he returned to Northwestern University, where he founded the Department of Play Production, which has expanded to become the famous Northwestern School of Speech.

From there, he became director of Le Petit Théâtre du Vieux Carré in New Orleans, the first Little Theatre in that city. His fame spread and in 1923 he was lured to Dallas, Tex., to the directorship of a new Little Theatre there. After winning the Belasco trophy for three years in a row, Dallas decided to build him a new theatre, and there he stayed for eight years more.

Came the advent of "talkies" and with them the frantic search by picture magnates for actors who could





Oliver Hinsdell, III. Ψ-Ω '13, Talent Director for Paramount Studios, Maker of Many Stars in the Motion Picture World.

talk and coaches who could keep speechless stars, already built up by expensive publicity, in the running with the hordes from the legitimate stage. Hinsdell was whisked to Hollywood by Louis B. Mayer, and until the first of 1937, when he went over to Paramount, he remained with Metro-Goldwyn-Mayer.

During his stay with Metro, he at some time or other, coached almost every important star on the lot. Some he created. He lifted Jean Parker off a float in the Pasadena Rose Festival parade, before the Tournament of Roses game, and tutored her into stardom.

As talent director of the Paramount Studios, Mr. Hinsdell is carrying on his job of looking them over and building them up.—And what about the average movie-struck girl's chances in Hollywood?

"My advice to them would be to stay away," Mr. Hinsdell advises, "Most of them have no talent; they're just mesmerized by that state of mind, called Hollywood. More and more producers of both stage and screen are realizing that their greatest source of talent is the Little Theatre."

### Landlord of "Little City"

At a comparative early age, 36, Frank B. Dorman, Ore. B '24, is manager of the largest government-operated housing project in the United States. When Williamsburg Houses, the PWA's mammoth residential center in Brooklyn, N.Y., is completed he will be the landlord to many families. Twelve blocks of old tenement houses were razed to make way for the twenty reinforced concrete and brick buildings in the Williamsburg development. Last June Dorman was hired from the New York City housing authority by the PWA to become manager of the project—the mayor of a "little city" of more than 5,000 residents with 1,622 homes, a school, a playground and fifty stores. Dorman has been in the work relief program since its beginning, starting in 1933.

## THE LEVERE MEMORIAL

By Sherlock L. Banks, Ohio Delta '16

(Written after his first visit to the Shrine of Minerva, September 22, 1937)

*They've reared a golden niche in Evanston,  
A safeguard for a name;  
They've touched it with the warmth of Founders,  
And tempered it with fame;  
They've crowned it with a sacred rendezvous,  
A shrine with hearth of old,  
And labeled there the tome—"How can I warm  
Thee if thy heart be cold."*

*From Tuscaloosa into Evanston,  
A great fraternal trail—  
Preserved in art, in gift, in printed page—  
Holds memories we hail!  
They've pictured ties created 'round the world  
By gold and purple touch;  
Have faithfully portrayed the finer dream,  
That which man needs so much.*

*We'd heard the Judge's tale of Evanston,  
Of the temple buidled there;  
It tugged day after day at the heartline;  
It fired a passion rare!  
'Twas a rebound from Leslie DeVotie,  
A Founder living again!  
And longing gave birth to desire to see  
The painted visions of men.*

*God! Safeguard our Tutties and Nipperts,  
Our others of Founding power,  
Who bring Σ A E its fulfillment of  
A glorious southern hour!  
As we honor but know not the Founders  
In the band of long ago,  
We thrill to the new inspirations  
The living Founders show!*

## Σ A E Aids All-Star Victory

A RECORD mass of fans, some 84,000, witnessed the All-American football squad score a 6 to 0 victory over the Packers of Green Bay, Wis., 1936 champs of professional football, at Soldiers Field in Chicago, on the night of September 1.

An alert All-Star defense was responsible for that victory and in the line-up were Sam Francis, Neb. Δ-Π '37, and John Drake, Ind. B '37, driving fullback from Nebraska and halfback from Purdue.

A *Chicago Tribune* sports writer said in his front page story on the morning following the battle under powerful lights:

And of all those who made this defense impregnable, none was more superb than John Drake of Purdue. At least four times Drake came tearing up to knock down the ball or tackle the receiver before he could advance a step. Don Hutson, fleet Packer left end, failed to break away for a goal line

run, although he threatened several times. Credit for this largely goes to hard driving John Drake of Purdue, one of the defensive stars of the game. In particular, Drake's tackle of Hutson on the All-American three-yard line for no gain after he had taken Herber's pass, may be said to have saved the game. For that play, on fourth down, crushed the Packers' spirit. Seldom have they been stopped from scoring when they have gained such an advantageous position.

The All-Americans consisted of sixty-six top players from colleges and universities throughout the country. Sam Francis, who kicked off at the great battle, joined the Chicago Bears when the All-Stars broke camp. John Drake signed a contract with the Cleveland Rams, new member of the National Professional Football league. Drake, who had refused to accept the first Cleveland contract offered, said he had reached a satisfactory agreement following his brilliant performance in the game with the Packers.

### Active in Advertising

Among the many men representing ΣA E in the advertising field is Aloysius H. Thiemann, Mass. Γ '25, who is advertising manager for the New York Life Insurance Company. Thiemann's office is located at 51 Madison Avenue, New York, N.Y. He lives at 182 East End Avenue in New York City.

### Dinner During Air Raid

Dr. James C. Thoroughman, Ga. E '25, superintendent of the Southern Methodist Mission Hospital at Soochow, China, was the host at a dinner party for five American guests while a siren was giving warning of possible death from an air raid, according to a United Press cable, printed in American newspapers September 22, 1937.





Central News & Photo Service

Judge Wilton Wade McCrory, *Miss.* Γ '93, of the Texas District Court, San Antonio.

### Judge McCrory of Texas

Regarded as one of the outstanding jurists in the State of Texas, Judge Wilton Wade McCrory, *Miss.* Γ '93 and *Texas* P '97, has for more than fifteen years been serving as judge on the bench of the State District Court at San Antonio, Texas. Transferring from the University of Mississippi to the University of Texas in 1896, Judge McCrory was graduated with a law degree the following spring. He served for a short time as State Highway Commissioner under the administration of Governor Neff, resigning to take his present seat on the bench by appointment of the same governor. The district courts of Texas are the highest courts in the state of original jurisdiction and at San Antonio Judge McCrory hears practically all of the criminal cases. In his tenure of office he has sat in some of the most important criminal cases in Texas legal history.

### Wins Bobby Jones Trophy

Thomas R. Carlington, *Ga.* Φ '21, and his teammate of the No. 1 Georgia unit,

won the Bobby Jones trophy of the inaugural Southern States 4-ball golf tournament sponsored by the Southern Amateur Golf Association at Atlanta, Ga., October 17. The magnificent golf trophy honoring Robert Tyre ("Bobby") Jones, *Ga.* Φ '22, was unveiled by Robert Tyre Jones, III, ten-year-old son of the great golfer, at a dinner at the Atlanta Athletic Club, October 11. Robert P. ("Big Bob") Jones, *Ga.* Ψ '00, father and grandfather, attended the event which attracted golfers from ten states. The lines of the silver plaque commemorate the things Bobby Jones has done for golf. At its base are reproductions of the four cups Bobby Jones won in his "grand slam" series of 1930. The first tournament of the annual competition was played over No. 1 East Lake course where Bobby Jones, at the age of six, began to bat a golf ball about, using a cleek with a sawed-off handle.

### Assistant Attorney General

Hon. Clifford M. Walker, *Ga.* B '97, who was governor of Georgia from 1923 to 1927, has been named as special assistant attorney general and counsel for the unemployment compensation division of the Georgia State Department of Labor. He was formerly attorney general, having served two terms in this office before his election as governor.



Hon. Robert N. Gorman, *Mass.* Γ '18, Justice of the Supreme Court of Ohio.

### Heads Law College

Henry Lastrapes, *Ala.* M '36, is president of the Law School at Louisiana State University where he is a senior. He was elected by the student body to this position last May with other school officers to serve on the Student Council, representing the eight colleges. Lastrapes was president of the junior class of the law school last year and he is a member of the ΦΔΦ law fraternity.

### Manages Williamsburg Inn

John D. Green, *Va.* O '23, formerly manager of the Hotel Chatham of New York City, has been named as managing director of the new Williamsburg Inn at Williamsburg, Va., where the College of William and Mary, domicile of Virginia Kappa, is located. The hotel is owned by Williamsburg Taverns and Ordinaries, Inc., and is an important part of the restoration program which has been carried out in the old



John D. Green, *Va.* O '23, Manager of the Williamsburg Inn of Williamsburg, Va.

Virginia capital. Mr. Green has had unusual experience as a hotel executive, having served as assistant manager of the Hotel Monticello in Norfolk and as manager of the Town House and of Hotel Westover in New York. His book, "The Back of the House," is used as collateral reading in the School of Hotel Administration of Cornell University before which he has lectured.

### Wyoming Grad a "G-Man"

John Stephen Bugas, *Wyo.* A '30, is now located in Birmingham, Ala., where he is in charge of the Federal Bureau of Investigation of the Department of Commerce. Mr. Bugas, who was the first secretary of the Wyoming University Alumni Association three years ago, rose so rapidly in the ranks of the "G-Men" that he was sent to Alaska to establish far-northern headquarters of the Bureau of Investigation. He had been given his choice of places to go and establish a bureau, and he chose the hardest, an isolated, sparsely populated land, ideal refuge for criminals. As a result of his good work in Alaska, he was transferred to Birmingham in September.

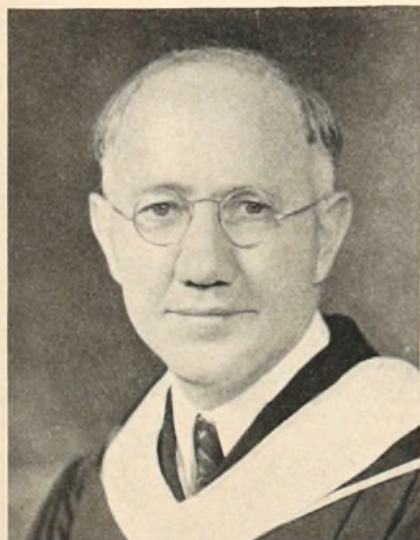

Rev. A. Brown Caldwell, *Pa.* Γ '13, Elected Moderator of the Baltimore Synod of the Presbyterian Church.



Benjamin F. Schumacher, *Ore.* A '22, Financial Adviser of the Oregon State chapter, with his son, Robert.



## In Seattle Limelight

■ When ΣAEs in the Pacific Northwest open their Seattle, Wash., newspapers, they are often greeted with the picture of George K. Comstock, *Wash.* A '21, who finds himself much in the limelight as the new president of the Chamber of Commerce of Seattle. His election received considerable notice, as Comstock is the first native of Seattle to fill this position. In addition to his civic work, he is president of the Electrical Products Corporation.

## Cheats Death Again

■ For the second time in seven years, Capt. Joseph P. Adams, *Wash.* A '28, Marine Corps Reserve pilot, has escaped from a burning plane. The second miracle, a recurrence of the first, happened near Port Townsend, Wash., in September, bringing death to a champion pilot in an attempted parachute jump. In both accidents Capt. Adams' co-pilots bailed out first, but hit the tail of the plane. In the latest mishap, Capt. Adams made his jump to safety when the plane was less than 500 feet from the sound. The plane exploded almost at the same instant that he hit the water. Capt. Adams is executive secretary of the Junior Chamber of Commerce in Seattle.

## Collier Still Going Strong

■ Just to show that Bryan C. Collier, *Ga.* B '90, member of the Supreme Council in 1890 when Thomas S. Mell was Eminent Supreme Archon, member and first secretary of the Board of Trustees in 1901, now president of the Cement Gun Co. of Allentown, Pa., is full of life and going strong, Charles P. Wood, *N.Y.* A '04, former editor of *THE RECORD*, sends in a recent photograph of this old time worker of Sigma Alpha Epsilon for his friends throughout the Fraternity to see.

## Awarded Roosevelt Medal

■ Dr. James Hardy Dillard, *Va.* Σ '77, for whom the Dillard University of New Orleans was named, has been awarded the Roosevelt medal for 1937. Formal presentation of the honor token was made at a ceremony in the old brown-stone house in New York where Theodore Roosevelt the elder was born. The medal to the southern educator for his work in furthering understanding between the white and negro races carries the motto: "If I must choose between righteousness and peace, I choose righteousness."

## On Fish and Game Commission

■ Dr. Harold Watson, *Colo.* Z '21, is able to give full time to his well-known hobby of fish and game now that he is Chairman of the Fish and Game Commission of Colorado. He recently was featured in a *Denver, Colo.*, newspaper while he was engaged in stocking streams tributary to Denver. Dr. Watson served as chairman of the committee which made arrangements for the ΣAE dinner honoring Hon. Teller Ammons, *Colo.* Z '23, Governor of Colorado, in Denver last January, previous to his taking the oath of office.

## Voice of Longview

■ James R. Curtis, *Tenn.* A '30, attorney at law and president of radio station KFRO, has been elected president of the Chamber of Commerce of Longview, Tex. Station KFRO is known as the "Voice of Longview" and claims a listening radius of 250,000 people.



Photo by Grady

George K. Comstock, *Wash.* A '21, President of the Chamber of Commerce of Seattle, Wash.



Bryan C. Collier, *Ga.* B '90, Old-Time ΣAE Worker, from a recent photograph.



James R. Curtis, *Tenn.* A '30, President of the Chamber of Commerce of Longview, Tex.

## Flying with the Fleet

■ Edgar E. Stebbins, *Tex.* Δ '38, and Wm. Addison Gage, *Tex.* Δ '36, who took the naval flying training and earned their wings at Pensacola, Fla., are now cadet officers in the Naval Flying Service, stationed with the Fleet Air Detachment, Naval Air Station, Coronado, Calif. Stebbins is assigned to the aircraft carrier, *Lexington*, and flies in a scout bombing squadron. He took part in the search for Amelia Earhart in which he flew across the Equator, thus becoming entitled to membership in the "Golden Dragon Shellbacks." Gage is assigned to the larger patrol bombing planes and is assistant navigation officer of his squadron. He participated in the non-stop flight of twelve of these planes from San Diego, Calif., to Honolulu in April, 1937.

## Portrait Painter Dies

■ George da Madura Peixotto, famous portrait painter, who created the portrait from life of President William McKinley, *Ohio* Σ '69, died in White Plains, N.Y., in October at the age of 78. The portrait of President McKinley, a gift of the New York Alumni of ΣAE in 1930, hangs in the entrance hall of the Levere Memorial Temple. Mr. Peixotto painted portraits of many outstanding persons during his life. He received a silver medal from the Royal Academy, Dresden, and his work is represented in Eastnor Castle, England, and Widener Memorial Library, Harvard. In 1935 the French Government made him an officer of the French Academy.

## Stouffers Enter New York

■ Stouffers, the chain operating ten restaurants in Detroit, Cleveland, Pittsburgh, and Philadelphia, of which Vernon B. Stouffer, *Pa.* Θ '23, is president, have entered the New York City field and planned to open their first branch at 540 Fifth Ave. on December 1. A fifteen-year lease has been taken on 15,000 square feet of space. The front and interior have been remodeled on the American Colonial design after the fashion of the Williamsburg, Va., restoration.

## Daniel Chase Dinner

■ In honor of Daniel Chase, *Me.* A '08, a Dan Chase Testimonial dinner-dance was held by the Kiwanis Club of New York City at the McAlpin Hotel, October 14. Chase, executive secretary of the Kiwanis Club, had been seriously ill for more than a year and only recently was able to return to part-time work. Because of an unfortunate injury Chase had to give up his activities in the Kiwanis Baseball League. However, since his recovery, he will be in charge of the League again next year.

## Named Bar Chairman

■ Prominent in the insurance section of the American Bar Association for three years, Howard D. Brown, *Ohio* Σ '12, chief attorney of the Automobile Club of Michigan, was elected chairman of the insurance section of the Association at its recent convention in Kansas City, Mo. Last year he was elected to the insurance section council and was named an ex-officio member of the automobile insurance law committee, of which he had been chairman for the previous two years.

## Conducts Police School

■ One hundred and fifty-two policemen in the Northern District of Baltimore, Md., went back to school in October when



Magistrate Harry W. Allers, *Pa.*  $\Theta$  '25, the sitting magistrate in the Northern District, launched an experiment by offering a ten-weeks course in criminal law to the officers. In addition to a general survey of common law crimes, and the evidence required to prove them the most frequently used city ordinances of Baltimore and state laws were discussed in detail. Mr. Allers, who served as an instructor at the University of Baltimore before entering police work, is of the opinion that the Police Department offers a splendid opportunity for men of high caliber.



Romaine, San Francisco

Lloyd E. Yoder, *Pa.*  $\Phi$  '26, Local Manager at San Francisco for the National Broadcasting Co.

### With the Ether Waves

Following years of service rendered to radio, and his long experience in meeting the press and public, Lloyd E. Yoder, *Pa.*  $\Phi$  '26, has been promoted to the post of local manager in the San Francisco offices of NBC, with jurisdiction over stations KPO and KGO. One of the first members of the NBC staff to join the National Broadcasting Company after its establishment in the West, the new KPO-KGO manager started his radio career as an NBC announcer before he became press representative and later manager of the press division. Yoder was captain of the Carnegie Tech football team in 1926, and was named on the Rockne, Warner, Jones and other All-American teams, following which he went to San Francisco to play in the Shrine East-West game. After graduation he returned to join the National Broadcasting Company. He is president of the Intercollegiate Alumni Association of San Francisco and an officer in the U. S. Naval Reserve.

### Heads Extension Association

Davis Walter Morton, *Pa.*  $\Sigma\Phi$  '02, professor at Syracuse University, has been named president of the National University Extension Association. The election took place at the closing session of a convention in St. Louis, Mo., last summer. Active in  $\Sigma\text{AE}$ , Morton was closely associated with the chapters while serving as dean of the School of Commerce at the University of Oregon, and later, at the University of Southern California. Oregon Beta chapter at Eugene, Ore., presented him with a watch because of his efforts toward the attainment of its charter. At present he is vice president of the  $\Sigma\text{AE}$  Alumni Association at Syracuse.



$\Sigma\text{AEs}$  who attended the 1937 Summer Military Camp at Fort Benning, Ga. represented four chapters: First Row, J. W. Slater, *Tenn.* K; C. A. Brewer, G. M. Slaughter, *La.* E; J. E. Luetje, *Ala.* A-M; Second Row, Dan Wright, *Fla.* T; R. B. Harbeson, H. A. Taylor, A. M. Garrison, C. D. Cothran, *Ala.* A-M.

### To Direct Trojan Band

Pettway C. Conn, *Okla.* M '26, who for the last two years has directed the famous "Mustang" band of Southern Methodist University, has been named as director of musical organizations of the University of Southern California. He made a distinct hit in Los Angeles with his direction of the Southern Methodist band in the Rose Bowl and was chosen from among 200 applicants.

### Promoted by Georgia Power

Promotions of three  $\Sigma\text{AEs}$  were announced simultaneously by the Georgia Power Co., July 15, 1937: Jack J. McDonough, III, *Ga.*  $\Phi$  '23, to be manager of the Rome division; Edmund Fay Pearce, *Ala.* A-M '11, to succeed McDonough as supervisor of sales at Atlanta; and H. Wayne Patterson, *Ga.*  $\Phi$  '11, formerly assistant manager of the Columbus division, transferred to Atlanta to succeed Pearce.

George C. Borchers, *Mont.* B '28, instructor in music in the schools of Fort Benton, Mont., for the past nine years, has resigned and moved to Missoula. He will teach music in three towns of the Bitter Root valley, Victor, Stevenson, and Hamilton, while taking graduate work at the University of Montana.



Russell "Red" Bedillion, *Pa.* X-O, Allegheny Mountain Athletic Association Lightweight Wrestling Champion and Past Captain of the University of Pittsburgh Wrestling Team for Two Years.

### In Cow-Milking Race

David Bruce Forrester, *Mo.* A '05, president of the Chamber of Commerce, appeared in excellent form when he tried his luck with other civic leaders of Kansas City with cow-milking. Mr. Forrester was among the seventeen business, civic and professional leaders who competed in the arena at the American Royal on unconcerned nurse cows. At the October event Mr. Forrester found that electrical milking machines were out!



Morton Harvey, Ponca City, Okla.

Roy S. Johnson, *Okla.* K '12, President of the Federal Land Bank of Wichita, Kan.

### Land Bank Presidency

Roy S. Johnson, *Okla.* K '12, who has been described as the man "who thoroughly understands the problems of agricultural credit," is the new president of the Federal Land Bank of Wichita, Kan., having assumed his new duties in September following his appointment for two years by the board of directors. Johnson relinquished his position as president of the Albright Title and Trust Company, of Newkirk, Okla., to take the land bank presidency.

### Head Basketball Coach

The University of Colorado has as its head basketball coach, Forrest Bernard "Frosty" Cox, *Kan.* A '31, who has continued his athletic career after brilliant performances in basketball and football at the University of Kansas. Cox, who is also assistant football coach, is among the many  $\Sigma\text{AEs}$  whose athletic ability has placed them in coaching positions. At the University of Kansas he was a member of the All Big Six Championship basketball team and football squad in 1931.

### Stresses Fraternity Aid

Placing of responsibility on students' shoulders should be stressed more by colleges, and this necessity today can be aided by fraternities. This was the thought stressed by Stringfellow Barr, president of St. John's College, who addressed the Baltimore Alumni Association in October. The association headed by Edwin E. Tanguy, *Pa.* A-Z '12, was encouraged to keep in close contact with the chapter so that the members could have a steady influence that they need.

Robert Larkin, III,  $\Psi\Omega$  '30, is doing publicity work on the sales staff of the Loose-Wiles Biscuit Company in New York.



## Active Alumni in Hollywood



Members of the Hollywood Alumni Association at a meeting at the 233 Club in Hollywood, Calif. The Group now meets at the Hollywood Hotel. Those in the picture are: Front row, Harry F. Robb, *Ill.* Δ '14, Alvin W. Wendt, *Calif.* Α '23, George A. Judson, *Minn.* Α '08, Granville M. Walker, *Ill.* Ψ-Ω '06, Lesley B. Blanchard, *Ariz.* Α '21, Harold S. Mulhollen, *Calif.* Γ '22, John W. Zens, *Calif.* Γ '29, Gilbert C. Dohm, *N.Y.* Μ '13, Cecil Eugene Carle, *Calif.* Γ '23, John C. A. McCormick, *Pa.* Χ-Θ '20; second row, W. Glenn Stuntz, *Ill.* Ψ-Ω '10, Professor Annis, University of Southern California, Paul Campbell, *Ariz.* Α '23, Henry H. Johnson, *Calif.* Β '30, Frederic A. Chase, *Calif.* Γ '31, Clarence B. Sadler, *Iowa* Β '23, Philip T. Libbey, *Mass.* Β-Υ '22, George S. Bacon, *Mass.* Β-Υ '27, Theodore B. Hoffman, *Ill.* Ψ-Ω '19, Charles R. Jamison, *Ind.* Β '05, Paul W. Dixon, *N.Y.* Μ '16, Harold L. Brewster, *Calif.* Γ '18; back row, Howard N. Wiegand, *Ill.* Δ '23, Zachie B. Whitfield, Jr., *Ill.*, Δ '24, Preston H. McClelland, *Ill.* Δ '21, Daniel B. MacCallum, *Ill.* Δ '20, R. Leonard Shurtz, *Ill.* Δ '21, E. Judson Shurtz, *Ill.* Δ '16, William F. Nutt, *Calif.* Ε '32, Clay Cockerill, *Ohio* Τ '27, Jean R. Heatherington, *Ohio* Τ '18.

## Mississippi Gamma's "Dawson Hall"



"Dawson Hall," Home of Mississippi Gamma at the University of Mississippi, Named for Eric A. Dawson, *Miss.* Γ '08, Former Eminent Supreme Recorder, Who Was Largely Responsible for its Construction.



# ALUMNI NEWS

▪ Rueil K. G. Rice, *Pa.* Δ '22, has been re-elected for the seventh consecutive term as president of the Equitable Life Insurance Company of Iowa's Chartered Life Underwriters' Association. He also has been re-elected for the ninth consecutive year as president of the Baltimore, Md., Alumni Association of Gettysburg College, and at commencement was elected a member-at-large of the Executive Committee of the national association for a term of four years.

▪ Raymond S. "Jeff" Davis, *Pa.* Δ '28, is owner and publisher of *The Crewe Chronicle*, a weekly newspaper in Crewe, Va. Davis formerly was owner and publisher of *The Williston Way*, a weekly publication at Williston, S.C. He originally purchased *The Williston Way* from John Austin Latimer, now special assistant to the Postmaster General in Washington and father of John Austin Latimer, Jr., *N.C.* Θ '39.

▪ Howard Cree Stelling, *Ga.* B '30, and his wife, Helen Wainwright, one of the world's outstanding swimmers, now are making their home on Peachtree Road, Atlanta, Ga. Mr. Stelling is an air company official. For three years, 1923-25, Mrs. Stelling was America's all-round national women's champion swimmer.

▪ The invention of a gun by Dr. Charles S. Piggott, *Tenn.* Ω '14, which can obtain a cross section of the strata of the ocean floor recently was featured in an article in the *New York Times*. Dr. Piggott is connected with the geophysical laboratory of the Carnegie Institute in Washington, D.C.

▪ Dr. George Herbert Henton, *Ore.* B '27, is located at 720 Southwest Washington St., Portland, Ore. He has had his name legally changed from "Herbert Cushing," as he was known while in college, to "George Herbert," to conform to that of his father and earlier ancestors.

▪ Emanuel D. Smith, *N.D.* B '36, is an assistant engineer on the motor yacht, *Infanta*, formerly owned by John Barrymore, which sailed on the initial cruise for its new owner from Long Beach, Calif., in November, 1937.

▪ DeWitt Buchanan, *Ind.* B '98, president of the Old Ben Coal Corporation, was chairman of the operators subcommittee of the Illinois Coal Operators Association in negotiations with the United Mine Workers for a new wage contract.

▪ Dr. Bennett E. Geer, *S.C.* Φ '96, president of Furman University, was elected chairman of the Conference of Church Related Colleges of the South at its sixth annual meeting in Asheville, N.C., August 19, 1937.

▪ Edward Hendree Harrison, *Tenn.* Ω '35, son of the late Rev. G. Hendree Harrison, Past Eminent Supreme Archon, has entered Seabury Theological Seminary at Evanston, Ill., looking to the ministry of the Protestant Episcopal Church.

▪ Garnett Yelverton Clark, *Md.* P-Δ '36, has sailed for Copenhagen, Denmark, where he will join the crew of one of the last sailing ships in existence, hauling wheat from Australia around the Horn. The cruise will last for about a year.

▪ William Young, Jr., *Ohio* Δ '37; John L. Kelley, *Ohio* Θ '37; William Nau,



Recently Completed Amateur Radio Station in the Chapter of Washington Alpha at the University of Washington. Station W7DET is operated by William Vandermay, *Wash.* A '38, and Duane Anstett, W9BTJ.

*Ohio* E '36; and Clyde Webb, Jr., *Ind.* B '36, are taking the sales course of the Westinghouse Electric and Manufacturing Co. at Mansfield, Ohio.

▪ Emil M. Krisman, *Mont.* A '33, is now with the American Smelting and Refining Co. at Tacoma, Wash. After completing his course at Montana State College, he took graduate work at the Massachusetts Institute of Technology.

▪ Thomas Wyman Finley, *Ohio* Δ '34, has passed the Indiana Bar examination after being graduated from the School of Law at the University of Michigan, June, 1937. He is practicing law in Kendallville, Ind.

▪ Dr. Paul Martin Greene, *Ohio* T '26, has returned to the University of Illinois after a three-year leave of absence spent in Washington, D.C., as the head research accountant of the Federal Housing Administration.

▪ Robert A. Cook, *Ind.* Γ '35, is managing editor of *The Bloomington Star*, Bloomington, Ind., and also the Indiana University correspondent for the Associated Press, Indianapolis News and *Chicago Daily News*.

▪ Ernest L. Rushmer, *Mich.* I-B '34, is an attorney for the Columbia Broadcasting System, 485 Madison Avenue, New York, N.Y.



Greek-letter groups at the University of Alabama have held celebrations for Fathers and Sons, but Alabama Mu is believed to be the first fraternity on the campus to stage an Annual Mothers Day Celebration. Pictured above is part of the group attending the initial event, May 10, 1937.

▪ Paul Freydidg, *Ore.* A '14, is now vice-president in charge of logging of the Southwest Lumber Mills, Incorporated, at McNary, Ariz. Previously Freydidg had been in Australia as forest adviser for the Derwent Valley Paper Company.

▪ Stanley W. Smith, *Mich.* I-B '34, is instructor of aviation at the ground school of the University of the State of New York at Elmira. He is director of the Soaring Society of America and is designing a speed plane and a two-place glider.

▪ Major Harris M. Findlay, *Va.* O '10, U. S. Army, formerly stationed at Fort Bragg, N.C., has been transferred to Chicago as instructor of the organized reserves, Sixth Corps Area.

▪ Frank O. Walsh, Jr., *Ga.* Φ '24, is assistant to Warren Neel, *Ga.* Φ '03, head of the Post Roads Division of the Georgia State Highway Department, with headquarters at East Point, Ga.

▪ William B. O'Neal, *Ohio* Δ '35, is in charge of all engineering testing for the Glenn L. Martin Co. of Baltimore, Md., manufacturers of Martin Bombers and China Clippers.

▪ Clifford R. Horn, *Colo.* Λ '33, is a member of the research staff of the School of Mineral Industries of the Pennsylvania State College and an instructor in petroleum and natural gas engineering.

▪ The Rev. Robert Hall Bruce Atchison, III, Ψ-Ω '04, clergyman of St. Paul's Episcopal Church, Alton, Ill., is the author of "The Unseen Presence," published this year.

▪ Vaughn W. Volk, *Ohio* Δ '33, is in charge of sales promotion work on *The Foundry* and *Daily Metal Trade*, two publications of the Penton Publishing Company of Cleveland, Ohio.

▪ Maitland P. Simmons, *R.I.* A '24, teacher of science in the high school of Irvington, N.J., had an article in the June, 1937, issue of *The Journal of Experimental Education*.

▪ Ensign David Bonar Bell, U. S. Navy, *W.C.* P '37, is now on duty with the U.S.S. *Colorado* at San Pedro, Calif. He is the son of Dr. William Bonar Bell, *Iowa* B '02, now living in Washington, D.C.

▪ Dr. Edwin T. Mertz, *Mont.* B '31, has returned to the Chemistry Department of the University of Illinois as a full-time faculty member after two years with Armour & Co. in Chicago.

▪ Elijah B. Moffitt, *Va.* K '23, one of the charter members of the revived William and Mary chapter, is traffic superintendent of the Chesapeake and Potomac Telephone Co. at Beckley, W.Va.

▪ Raymond Maurice Nelson, *Kan.* B '33, is a civil engineer with the Kansas Highway Commission. He is in the road and bridge construction department at Norton, Kan.

▪ Archibald Alexander Sproul, Jr., *Colo.* Λ '26, is a research engineer for the Vanadium Corporation of America at Bridgeville, Pa. He is living at 517 Greenhurst Drive, Mt. Lebanon, Pittsburgh, Pa.

▪ William H. Wallace, *Neb.* Δ-II '37, has taken a position with the Yee Tsoong Tobacco Distributors Ltd., 175 Soochow Road, Shanghai, China. Wallace intends to remain permanently with the China firm.



▪ William McCarty, *Ind.* A '36, is coaching at his high school Alma Mater in St. Joseph, Ill. He was listed in the 1936 edition of "Who's Who Among Students in American Colleges and Universities."

▪ North Winship, *Ga.* Ψ '10, formerly counsellor of the U. S. legation at Copenhagen, has been transferred to Warsaw as counsellor to the U. S. legation to Poland.

▪ Leighton F. Korb, *N.Y.* Δ '18, is manager of the blast furnace and coke ovens of the Ford Motor Company, Ltd., at Dagenham, Essex, England.

▪ George D. Cobaugh, *Pa.* Δ '28, is located in St. Louis, Mo., as sales manager for the Vitreous Brick Products Company, world's largest manufacturers of firebrick.

▪ Rev. Henry E. Russell, *N.C.* Θ '30, has moved from McDonough, Ga., to Atlanta to accept the pastorate of the Rock Springs Presbyterian church.

▪ Dr. John A. Gius, *Wash.* B '31, is now in his second year as a fellow in surgery at Presbyterian Hospital, New York, N.Y.

▪ George L. Vanderwall, D.M.D., *Wash.* A '32, has begun active practice of dentistry in Seattle, Wash., with office at 921 Medical-Dental Bldg.

▪ Theodore H. Little, *W.C.* P '36, has become a member of the staff of the attorney general of the State of Washington with office in the state capitol at Olympia.

▪ Wm. Kerr Bassett, *Tenn.* Λ '34, and Elmer Rae, *Nev.* A '32, are working together in the office of the Home Owners' Loan Corporation at Los Angeles, Calif.

▪ Bertram C. Kurman, *Ind.* Γ '23, is executive secretary of the American Consumers Union, Inc., with office at 320 Pioneer Bldg., St. Paul, Minn.

▪ Kenneth K. DuVall, *Ill.* B '22, and Joseph F. Govan, *Ark.* A-Υ '02, have been elected vice presidents of the City National Bank of Chicago, Ill.

▪ George S. Berry, Jr., *Tenn.* Ω '19, is with the Sinclair Prairie Oil Co. at Fort Worth, Tex., having moved from Houston where he has recently been stationed.

▪ Jack Larson, *Ohio* M '39, is studying in the Medical College of Virginia.

▪ Lawrence A. Lephart, *Ill.* Ψ-Ω '29, is a public accountant in Portland, Ore.



Indiana Gamma men outstanding in activities at Indiana University: Tom Getz, Sphinx Club, Skull and Crescent, Sophomore Football Manager, Yell Leader; Jim Logan, Varsity Football; Don Heistand, Varsity Football; Neal Gilliatt, Business Manager of University Theatre, Junior Swimming Manager, Phi Eta Sigma, International Relations Club; John Tuthill, Union Board, Blue Key, Junior Chamber of Commerce, Y.M.C.A. Senior Cabinet, Varsity Tennis and Track, Phi Eta Sigma; Carl Jacobson, Varsity Swimming, Phi Eta Sigma; Ben Dutton, Blue Key president, Beta Gamma Sigma, Phi Eta Sigma, wrestling; Dan Bretz, *Bored Walk* Managing Editor, *Arbutus* associate editor, Yell Leader, Phi Eta Sigma, Sphinx Club, Alpha Phi Omega, Skull and Crescent.

▪ Daniel Walker Sinclair, *Wash.* A '19, is vice president of the Yakima Hardware Co. of Yakima, Wash., the largest wholesale hardware concern in the Yakima Valley.

▪ Dudley Porter, Jr., *Tenn.* Λ '37, is a member of the staff of the attorney general of Tennessee with office in the state capitol at Nashville.

▪ Dorian Wilkinson, *Mich.* Γ '37, is basketball coach at St. Viator College, Bourbonnais, Ill., where Louis F. Garza, *Mich.* Γ '36, is football coach.

▪ Angus N. Murray, *Wash.* B '35, is a construction engineer with Morrison-Utah-General and is working on the Keystone Dam, Ogallala, Neb.

▪ James R. Fontaine, *Ark.* A-Υ '36, is with the Chevrolet Motor Division of the General Motors Sales Corporation, A-219 General Motors Bldg., Detroit, Mich.

▪ Captain Jesmond D. Balmer, U. S. Army, *Wash.* A '19, is now connected with the Military Department of the University of Florida at Gainesville, Fla.

▪ Andrew C. Ramsay, Jr., *Va.* O '36, is connected with the Alabama Mineral Land Company, Birmingham, Ala.

▪ Maurice Kent, *Iowa* B '08, is freshman coach and head scout of athletics at Northwestern University.

▪ Dr. Charles F. Stone, Jr., *Ga.* B '33, is an interne at the Peter Bent Brigham Hospital, Boston, Mass., where he has a two-year appointment.

▪ Heinz Brown, *N.H.* B '35, is located at 73-74 Ritterstraat, Berlin, Germany, as assistant in the foreign buying office of the W. T. Grant Co., chain store operators.

▪ Alexander Nelson Myers, *N.C.* Θ '29, is assistant manager of the Virginia-Carolina Chemical Corporation in Greensboro, N.C.

▪ Norman B. Gray, *Neb.* A-II '27, is serving as secretary of Public Service Commission in the Capitol Building at Cheyenne, Wyo.

▪ John Campbell Underwood, *Miss.* Θ '24, is an electrical engineer in the Southern Bell Telephone and Telegraph Company at Jackson, Miss.

▪ Owen Drollinger, *Ind.* Γ '28, is associated with the American Business Institute of Indianapolis with headquarters at Crawfordsville, Ind.

▪ G. Cecil Woods, *Tenn.* Ω '21, has been appointed manager of the mortgage loan department of the National Life and Accident Insurance Company, Nashville, Tenn.

▪ Thomas Radcliffe Aderton, *Ind.* B '34, is a draftsman in the engineering department of the Glenn Martin Aviation Corporation at Baltimore, Md.

▪ Paul F. Bale, *Ore.* B '32, is manager of a Safeway store in Salem, Ore. Former E.A. and track star at Oregon Beta, Bale is very active in alumni activities.

▪ William B. McIlwaine, *N.C.* Θ '84, is residing at Heath Springs, S.C., after returning from Kochia, Japan in 1932 where he was a missionary for 43 years.

▪ David Barrow, *Ind.* A '36, is teaching mathematics and coaching the reserve basketball team at Center Grove high school, Johnson County, Ind.

▪ Sylvan Tackitt, *Ind.* Γ '33, is practicing law in Bloomington, Ind. He is an officer in the Monroe-Greene County Bar Association.

▪ T. M. Shircliff, *Ind.* Γ '17, is a distributor of Pepsi-Cola in Vincennes, Ind.



Pledges of Mother Mu Chapter at the University of Alabama: First Row, Sam Hodges, Gayle Harvey Miller, Robert Lee Harris, Frank Powell, Robert Graves, Jr. Second Row, Robert Vaughn, James Snow Griffin, Jack Bevans, Leo Davis, George Lewis Bailes, Billy Wittmier. Top Row, Harry Kleinstuber, George O'Brian, Charles Wray.



- Robert B. Johnson, *Ind.* Γ '37, is working with the Public Service Company of Indiana in Fort Wayne in the collection and credit department.
- John F. Klippert, *Ohio* Σ '26, is owner and manager of the Ben Franklin Department Store of Minerva, Ohio.
- Paul R. Pfeifferle, *Mich.* Γ '36, is living at Elkhart, Ind., where he is employed as a metallurgist by C. G. Conn, Ltd.
- Edwin S. Pierce, *Mich.* I-B '09, is district manager of the DoMore Chair Company in Hartford, Conn. He is living at 507 Prospect Avenue in Hartford.
- John David Bainer, *Ill.* B '13, has been named executive vice-president of the Merchants National Bank and Trust Company of Meadville, Pa.
- Henry Alexander, *Mich.* I-B '37, is a cub-reporter on the *Detroit News*, Detroit, Mich.
- Dr. Austin E. Whitcomb, *N.H.* A '32, is an interne at St. John's Hospital in Brooklyn, N.Y.
- Donovan D. Bream, *Pa.* Δ '30, is business manager of the *Gettysburg, Pa., Times*.
- J. Lee Bausher, *N.H.* A '21, is president of the Acorn Hosiery Mill and Bausher Industries at Redding, Pa.
- Howard Heywood, *Ohio* Δ '37, is taking graduate work in Northwestern University Medical School.
- Samuel E. Hill, *Ohio* Δ '35, is taking his third year of graduate work in economics at Harvard University.
- Z. T. ("Rudy") Rudolph, *Ala.* A-M '25, is office manager of the Gold Medal Flour Company in Baltimore, Md.
- Charles C. Bream, *Pa.* Δ '27, is director of athletics at the Berwick, Pa., high school.
- Marlin C. Swab, *Pa.* Δ '26, is director of the reclamation department of the Farrel Steel Company, Farrell, Pa.
- Arthur Lewis Eichenseher, *Ind.* Γ '26, is operating the South Side Pharmacy in Fort Wayne, Ind.
- Frederick Hess, *Ky.* K '09, is director of the Attendance Department of the public school system of Louisville, Ky.
- John G. Harrison, Jr., *Ga.* Ψ '32, is now with the Firestone Tire and Rubber Co. at Memphis, Tenn.
- R. Daniel Hart, *Tenn.* Z '29, is a member of the firm, Yonge and Hart, architects, of Pensacola, Fla.
- John W. Baird, *Ill.* P-O '06, is operating an insurance and real estate agency at 39 Niagara St., Buffalo, N.Y.
- James H. Mason, *S.C.* Γ '37, is teaching in the public schools of Honea Path, S.C.
- Robert L. Oliver, *Tenn.* N '36, has the Chevrolet Motor Car agency at Dickson, Tenn.
- William H. Trisch, *Ill.* Δ '30, is with the traffic department of the Socony-Vacuum Oil Co. at Detroit, Mich.
- William K. Ellermeyer, *Pa.* Ω '38, is now located in Alameda, Calif.
- Rear Admiral Edward R. Stitt, U. S. Navy, Retired, is living at 1625 R St. N.W., Washington, D.C.
- Murray A. Warmath, *Tenn.* K '34, is assistant football coach at the University of Tennessee, Knoxville, Tenn.
- Ben Drollinger, *Ind.* Γ '15, is manager of real estate for C. E. Bullard Company of South Bend, Ind.
- Earl Richardson, *Ind.* Γ '06, is an officer of the City Securities Company of Indianapolis, Ind.
- J. Ivan Fiscus, *Pa.* X-O '22, is vice-president of the Duncan Steel Company in Detroit, Mich.
- Carl Jennings Pearce, *Okla.* M '22, is principal of the Junior High School at East St. Louis, Ill.
- Victor F. Larse, *Mont.* A '20, is camp superintendent of the Soil Conservation Service in Goldendale, Wash.
- Frederick Louis Bock, *Mo.* B '09, is industrial engineer of the Int. Shoe Company in St. Louis, Mo.
- Paul Lewis Kane, *Mich.* Γ '30, is plant analyst in the Owens Illinois Glass Company at Columbus, Ohio.
- Luther O. Leavengood, *Kan.* A '28, is dean of the school of fine arts at Southwestern College, Winfield, Kan.
- Richard Foster Howard, *Mass.* Γ '24, is director of the Museum of Fine Arts in Dallas, Tex.
- Jack Risher, *Ind.* Γ '37, is an accountant for Ball Brothers Company at Muncie, Ind.
- Nelson Grills, *Ind.* Γ '37, is associated with the research department of the State Judicial Council in Bloomington, Ind.
- Henry Miller, *Ind.* A '36, is doing boys' work at the Y.M.C.A. in Indianapolis, Ind.
- James Drake, *Ind.* A '36, is football coach and principal at the Princeton high school, Princeton, Ark.
- Dr. Ray Allumbaugh, *Idaho* A '25, is specializing in internal medicine at Eugene, Ore.
- Ellsworth Greene, *Ind.* Γ '37, is with the Accounting Division of the Owens-Illinois Glass Company in Terre Haute, Ind.
- The Rev. Lloyd Halvorson, *Calif.* E '32, is pastor of the First Presbyterian Church in Enterprise, Ore.
- George Guy Craig, *Ore.* A '27, is a prominent farmer in the vicinity of Enterprise, Ore.
- Dr. Leo V. Moore, *Ore.* B '28, is connected with the Columbia Hospital in The Dalles, Ore.
- Ralph Gordon Williams, *Ala.* A-M '05, is vice-president of the Crandall Engineering Company at Birmingham, Ala.
- Barclay Hugh Dillon, Jr., *Ala.* I '33, *Va.* Σ, is a staff writer on the *World-News* at Roanoke, Va.
- Howard Gray Douglas, *Ala.* I '16, is teaching at Ensley High School in Birmingham, Ala.
- Rufus Julian Marshall, *Ill.* B '29, is athletic director at the Havana, Ill., high school.
- Harold C. Crater, *Ind.* A '26, is superintendent of the Speedway Public Schools of Indianapolis, Ind.
- Oren W. Campbell, *Idaho* A '24, is superintendent of schools and principal of the high school at Enterprise, Ore.
- Preston Smith, *Ind.* Γ '28, is assistant manager of Smith and Jacobs Furniture Store in Kokomo, Ind.
- The Rev. Augustus Theodore Smith, *Ohio* E '98, is pastor of the First Presbyterian Church at Klamath Falls, Ore.
- Fred F. Frink, *Ill.* B '34, is end coach of football at the University of South Carolina.
- Harold Rosencrans, *Ohio* Δ '37, is a sophomore in Western Reserve Dental School.
- Herman Grymes, *Tenn.* K '35, is a junior agent in the freight office of the Illinois Central Railroad at Memphis, Tenn.
- Robert M. Gamble, Jr., *Tenn.* Ω '34, is circulation manager of the *Clarksdale, Miss., Register*.



New Home of California Epsilon at Occidental College in Los Angeles, Calif., the Ninety-first Chapter of ΣΑΕ to Own Its Home.



# Lula Gives Account of Her Stewardship

By Robert C. Stone, Kentucky Epsilon '39

**D**ANIEL in the lion's den and Moses on the mountain-top will both know Lula, when she arrives at the pearly gates to give an account of her stewardship, because for 16 years Lula has loyally and valiantly served Kentucky Epsilon chapter of Sigma Alpha Epsilon.

Kentucky Epsilon moved into its present home in the spring of 1922, and that fall, J. H. "Boogie" Layman, chapter steward, made a lasting contribution to the Fraternity when he employed the faithful Lula, who, through succeeding years has become, in addition to her duties as cook, the memory expert, official alumni greeter, and loyal stewardess to the boys of Kentucky Epsilon.

When a Kentucky Epsilon man marries, he usually receives a gift of Lula's own handiwork; when an alumnus returns to visit the chapter, although he knows none of the active brothers, he always feels at home after he has grasped Lula's faithful black hand and been called by name. She runs the kitchen; manages Kentucky Epsilon's camping parties on the Kentucky river; presides over the check-room at chapter parties; and makes an annual address to alumni and brothers gathered at the chapter



Lula—Presiding Genius of the Kitchen of Kentucky Epsilon at the University of Kentucky.

house to celebrate Founders Day. She rejoices at the Chapter Connubial, grieves over her boys in Chapter Eternal, and in the dignified yet humble manner of the true Southern negro, she maintains an inviolable place in the hearts of Kentucky Epsilon men.

## Will Marshall of Virginia

**W**HEN alumni of Virginia Omicron at the University of Virginia return to visit the chapter, their first inquiry is about Will Marshall, negro butler who has served the chapter and its members since the memory of man runneth not to the contrary. There is considerable argument as to whether Will's connection with the chapter began fifty-three years ago, as he claims, or only thirty-three years ago as some of the modern iconoclasts aver but, regardless of that, he is held in the highest affection by all men who have worn the badge of Sigma Alpha Epsilon at Virginia. He is blessed with a remarkable memory and rarely fails to identify a returning alumnus, no matter how long he may have been absent. He is always provided a special table at Founders Day dinners and no such affair is considered a success without a recitation by Will of his famous toast, "Let My Name Be Kindly Spoken." Several years ago when Will became too feeble for active



Will Marshall, Veteran House Man of Virginia Omicron at the University of Virginia, Beloved by Three Generations of ΣAEs.

duty, the members of Virginia Omicron added an extra dollar to their monthly dues for the "Will Marshall Fund" to provide the faithful retired servitor a comfortable living and this has been kept up by the members of the chapter, each succeeding year.

## Province Convention Dates

Arrangements for Province Conventions, announced to date are as follows:

Alpha with New Hampshire Alpha at Dartmouth College, Hanover, N.H., Friday and Saturday, December 10-11, 1937;

Epsilon at the Tutwiler Hotel, Birmingham, Ala. Monday and Tuesday, December 27-28, 1937;

Delta at the Cincinnati Club, Cincinnati, Ohio, Friday and Saturday, March 4-5, 1938;

Lambda with Oregon Alpha at Oregon State College, Corvallis, Ore., spring of 1938, exact date to be announced later;

Zeta with Iowa Beta at the University of Iowa, Iowa City, Iowa, December, 1938, exact date to be announced later.

## Believe It or Not

**B**ELIEVE it or not, as Cartoonist Ripley would say, the houses of California Delta at the University of California at Los Angeles and of California Epsilon at Occidental College, both located within the city limits of Los Angeles, are more than twice as far apart as are those of Washington Beta at Washington State College, Pullman, Wash., and Idaho Alpha at the University of Idaho, Moscow, Idaho.

To put an end to protracted arguments over this question, Dr. Carl J. Rice, deputy archon of Province Kappa, and Emmett B. Moore, archon of Province Lambda, were requested to supervise official measurements and the results fully substantiate the California claim to supremacy.

Archon Moore found the distance between the houses of Washington Beta and Idaho Alpha to be only 9.6 miles while Dr. Rice found the distance between the houses of California Delta and California Epsilon to be 21.6 miles. Dr. Rice also found that a journey of 43.1 miles would be required to make the circuit of the three Los Angeles chapters, the distance between each of them being as follows:

From California Gamma at the University of Southern California to California Delta, 12.2 miles; from California Delta to California Epsilon, 21.6 miles; from California Epsilon to California Gamma, 9.3 miles, total 43.1 miles.

■ Bertram C. Kurman, Ind. Γ '23, is state superintendent of the Saint Paul Mercury Indemnity Company, Saint Paul, Minn. He is now located at 825 N. Jefferson Street, Milwaukee, Wis.



# CHAPTER NEWS

## Scholastic Leader



■ Davis Walter Morton, Jr., N.Y. Δ '37, one of the five youngest students of his graduating class, was named Valedictorian at Syracuse University, with a scholastic average of 2.91 for four years. While at Syracuse Morton was a member of ΦBK, ΦKΦ,

ΔΣP, ΧΗΣ, ΠΓM, Corpse and Coffin, Orange Key, Economics Club, and Varsity Club. Since being graduated, Morton is attending the Wharton Graduate School of Finance and Commerce in Philadelphia, Pa. Following his business administration work, he intends to continue with the study of law.

## Rudolph Grandson Pledged

■ Georgia Epsilon at Emory University is very proud of the fact that among its 1937 pledges is Burrell Rudolph of Montgomery, Ala., grandson of Col. John B. Rudolph, Ala. M '56, the last of the Founders of ΣAE and the designer of the badge; five sons of ΣAEs, two of whom also have brothers in the Fraternity; and two other brothers of ΣAEs. Charles Irvin is the son of Isaiah Tucker Irvin, Jr., Ga. E '98; Edward Rumph the son of Lewis Benning Rumph, Ga. E '94, and brother of L. B., Jr., Ga. Φ '33; Jack Jordan the son of Jonathan C. Jordan, S.C. Γ '07; Clay W. Penick, the son of Clay W. Penick, Ga. E '14; and John Codington the son of Arthur H. Codington, Ga. Ψ '02, and brother of Arthur H., Jr., an active member of the chapter. Ernest Abernathy is the brother of Herman Abernathy, E.A., and Harold Johnston is the brother of Smith Johnston, E.T.

## On Dickinson College Line-Up

■ Six members of Pennsylvania Sigma-Phi chapter at Dickinson College played regular positions on the Red Devils' 1937 varsity football eleven, which won four and tied one game out of the first five contests. ΣAEs on the first string were Clarence Hendrickson, guard; William Oberdick, tackle; Carnie Sherk, back; Kinzie Weimer, back; Bill Hendrickson, end; Harry Wilson, center. Other Dickinson ΣAEs on the varsity squad were Bill Barnitz, end; William Hertzler, back; Lyman Hertzler, end; Dick Lindsay, tackle; Bob Pedrick, end. Pledges on the freshman squad included Paul Wheeler, Richard Weimer, William Kerfoot, Frank Keyser, Robert Sherk, Richard Wagner, James Hertzler, Jay Elicker, and Jack Bogar.

## Indiana Alpha Who's Who

■ Among Indiana Alpha alumni in "Who's Who in America" are four members in the field of theology. They are Edgar Fay Daughtery, Ind. A '99; Ersa Allen VanNuis, Ind. A '00; John Ralph Voris, Ind. A '01, and William Graham Everson, Ind. A '03. Augustus Raymond Hatton, Ind. A '98, and Egbert R. Nichols, Ind. A '07, have distinguished themselves in the field of education. Dr. Harry Edgar Mock, Ind. A '04, famous Chicago surgeon, is listed in "Who's Who." Alvin Fay Harlow, Ind. A '99, is a leading writer, contributing to *The American*, *Colliers* and *The Saturday Evening Post* magazines.



ΣAEs Who Met at the R.O.T.C. Camp at the Presidio, Monterey, Calif., in the Summer of 1937: Douglas Montgomery, Pa. Θ; Robert H. Meyer, Calif. B; and George Dudke, Calif. Δ.



Edgar E. Stebbins, Tex. Δ '38; and Wm. Addison Gage, Tex. Δ '36, Cadet Officers in the Naval Flying Service.



Snow Lion of Ohio Rho at Case School of Applied Science and Its Sculptors: Back-lind, John W. Coltman, Richard Fanning, Jack E. Duff.



ΣAEs at the Summer Conference of College Y.M.C.As and Y.W.C.As of the Southeast, Blue Ridge, N.C., June 8-16, 1937: Front row, Pat Monroe, Ga. Φ '38; Henry Yeilding, Ala. I '39; Goodloe Erwin, Ga. B '39; Back Row, Grant Yeilding, Ala. I '37, Ed. Landham, Ala. M '39, Dan Dupree, Ga. Φ '39.

## Receives Carnegie Award



■ John F. Hansen, Mo. A '35, was one of thirty-eight men throughout the United States to receive an award for heroism from the Carnegie Hero Fund Commission at its annual meeting in Pittsburgh, Pa., in October, 1934. On August 3, 1931,

Hansen saved Miss Helen J. Keleman from drowning in the Gasconade river near his home town of Hermann, Mo. Miss Keleman had endeavored to swim the river, but had become exhausted by the strong current when little more than half way across. Hearing her cries of distress, Hansen jumped from the ferry on which he was crossing the river and swam to her aid, carrying her to the shore where he hung on to a willow branch until help arrived.

## Wyoming Alpha Cowboys

■ Undoubtedly Wyoming Alpha chapter is one of the most unusual in respect to athletics for many years as it has eleven men on the first-string varsity football squad at the University of Wyoming, topped off with three of the four members of the Wyoming coach staff being members of ΣAE. The eleven Wyoming cowboys are Fred Hladky, Barney Dyke, Clarence Hamby, Warren Crinklaw, Faye Thomson, Kenneth Sturman, Sam Fratto, Marty Krpan, Odwin Nipper, August Moncini and Claton Thobro. The chapter is represented by three other lettermen on the football field. ΣAE coaches include Dean O'Connor, Wyo. A '33, freshman coach; Everett Lantz, Wyo. A '35, assistant freshman, and Willard A. Witte, Neb. A-II '30, director of athletics and head coach.

## Sets Bar Exam Record

■ Dudley Porter, Jr., Tenn. Δ '37, obtained the highest rank in the 1936-37 Tennessee bar examination that has been made in 18 years. He is now Assistant State Attorney in Tennessee. Thomas E. Baddley, Tenn. Δ '37, made the second highest score for the same period of time.

CALIFORNIA EPSILON, Occidental College  
Actives, 25. Pledges, 22. Scholarship: 1st in Four Fraternities.

Chapter Improvements: Purchase and remodeling of house at 1570 Hazelwood Avenue, Eagle Rock. New furnishings.

Campus Activities: Football, Groves, Sandifur, Bartlett, Hough, Van Eiten, Bennett, Cresse, Gaffers; Freshman Football, Broughton, West, Arth, Pettus; Cosmopolitan Club, Dumke, president; Davis, treasurer; Bookstore manager, Russell; City editor Occidental, Lindsley; Freshman sports editor, Tillery; ΚΝΣ, Davis; Glee Club, Walling, manager, Wilson, Morse, Hough, Russell, West; Sophomore Class president, Lindsley; Tiger Claws, Groves, Walton, Lindsley; Faculty members, Langsdorf, Lindsley, Stelter, Straubinger, Sinclair, Pipal, Crumb, Jennings, Croissant, Hulin.

SOUTH CAROLINA DELTA, University of South Carolina

Scholarship: 6th in 13 Fraternities.

Chapter Improvements: New rooms on campus decorated and furnished. Combination committee and chapter room provided.

Campus Activities: Lampad, Ford Tonlin, McKay; OΔK, Tomlin, Cantey, Manning; ΚΣΚ, Cantey, Manning, Bryan; Football,



Tomlin, Hughes, Tobias, Wilson; Euphradian Literary Society, Hildebrand, Herbert, Lumpkin, Bryan, Sloan, Manning; BΠΘ, Bunch, Brunson, Morgan; German Club, Cantey, Nicholson, Dial, Mims, Bunch, Ford, McNulty, McClellan, Wilson, McKay, Manning, Lumpkin.

**TENNESSEE LAMBDA, Cumberland University**

*Chapter Improvements:* With the help of the alumni and 32 pledges, the house has been repapered and new curtains placed in every room. A new radio and furniture have

been provided for the living room. Bathroom and other interior fixtures have been painted. The lawn has been landscaped.

*Campus Activities:* Beasley, E.A. of the chapter, president of the C club; Stockton, manager of all athletics of the University; Striker, pledge-president of the Christian Endeavor; Football, five pledges, Gordon, captain, Hayes, Williams, Summers, and Denny. An orchestra has been organized among the pledges.

**WISCONSIN PHI, Beloit College**  
*Chapter Improvements:* New furniture

has been added to the lounge at a cost of \$250, including new chairs, rug, two tables and four lamps which greatly add to the appearance of the house.

*Campus Activities:* The Round Table, Calvert, associate editor; "B" Club, Mitzner, president; college social chairman, Peterson; Spanish Club, Tamulis, president; International Relations Club, Irrmann, president; "Who's Who Among Students in American Colleges and Universities," Peterson, Irrmann; football, Hoskins, Johnson, Campbell, Mitzner, Pier-son.



Active Chapter of South Carolina Delta at the University of South Carolina: First Row, Mills, Crawford, Herbert, B. Lumpkin, Wallace, Brunson, Nicholson, Mims, Manning, McClellan, Morgan, Atkinson, J. Lumpkin, Brabham. Second Row, L. Wilson, H. Lumpkin, B. Burns, Bowron, Hughes, Taylor, Akin, Lewis, Sloan, Bunch, H. Burns, Harley, Fant, Wingfield, H. Wilson, Clarkson, Cantey. Third Row, C. Horger, Ford, McNulty, Good, Lowry, Arnold, Bryan, McKay.



Mississippi Gamma at the University of Mississippi, 1937: Seated, Harrod Hardin, DeMiller, Olden, Ratliff, Mashburn, Keye, Fly, Lawrence, Wheelless, Gilliam, Payne, Howell Hardin. Second Row, Cosnahan, McManus, Ford, Nelson, Donald, Ralph Jordon, Alliston, Charles Jordon, Gardner, Hall, Weddington. Third Row, Taylor, Wilkinson, Williams, Quinn, Harper, Shell, Anderson, Shelton, Coleman, Bridgeforth. Fourth Row, McDonnell, Johnson, Spencer, Booth, Callender, Herron.

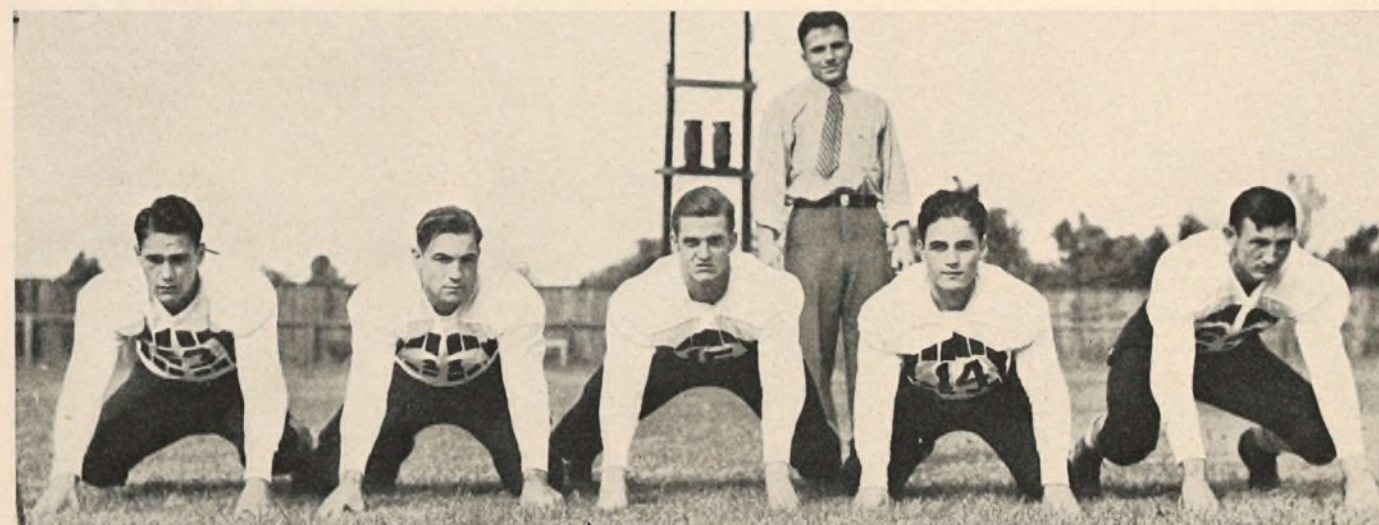

Five of Tennessee Lambda's pledges who are members of the varsity football team at Cumberland University: Bill Summers, end; Allen Gordon, Captain, tackle; Jean Denny, center; Jimmie Williams, reserve guard; Joe Hayes, end. Standing, Ernest L. Stockton, Jr., athletic manager and Eminent Correspondent of Tenn. A.



## Vital Statistics

■ **Expansion**—Recent charter grants and chapter installations have been: fraternities—ΦKT, Colgate University; ΔXA, University of Tulsa; *Triangle*, Marquette University; AXP, Rutgers University and Johns Hopkins University; ΔKII, University of Cincinnati; TEΦ, University of Miami and Alabama Polytechnic Institute.

■ **Sororities**—ΔZ, Florida Southern University; ΑXΩ, Washington College and Florida Southern University; ΣAI, Oklahoma College for Women, Texas School of Fine Arts, and the University of Mississippi.

■ **Honorary**—Mortar Board, University of Denver and Grinnell College; ΦBK, College of St. Catherine (St. Paul).

■ **Withdrawals**—KΣ, University of Montana.

■ **Petitions for locals** at Michigan State College and Wake Forest College are being entertained by KΣ. Colonization is being undertaken by ΑOΠ at Louisiana State University.

## Secretaries and an Editor

■ **Arthur R. Priest**, for many years executive secretary of ΦΔΘ, has been elevated to the office of Executive Secretary Emeritus. His successor is Paul C. Beam, who formerly was in charge of the Urbana, Ill., office of a fraternity accounting service.

■ **Edward E. Ruby** was appointed editor of *The Scroll*, the magazine of ΦΔΘ to succeed the late Frank Mitchell.

■ **The Archons of ΦΓΔ** selected Alan W. Johnson, as a field secretary and visitation officer. He is the fifteenth member of ΦΓΔ to serve in that capacity.

## Scholarship Pays Mortgage

■ **The University of Texas** chapter of ΦΓΔ recently had a distinguished alumnus, H. J. Lucher Stark, make it a present of the mortgage on the chapter house, which amounted to about \$30,000, principal and interest. Mr. Stark had promised to tear up the mortgage if the chapter would show itself serious in purpose by placing first or second in scholarship in the next school year. That ranking had not been held for some time, but by a campaign of "Save the old homestead" the chapter tied for first place. Mr. Stark fulfilled his promise, and incidentally achieved mention of this act in an article about his benefactions for the University of Texas which recently appeared in *The Saturday Evening Post*.

## Engagements Are Off!

■ **A brief announcement** concerning the missing lists of "Engagements" in the *Adelphian*. They were omitted in the Summer issue because of space limitations after which it was decided to eliminate the listing entirely. Several sorority publications have adopted this policy. When a magazine is published quarterly, often the announcement is "out-of-date" before it appears in print. Wedding Bells have rung for many. As for the others—not that we are insinuating that sorority girls are fickle, but you know how romantic the campus moonlight is.—*The Adelphian* of ΔΔΠ

## Leadership Schools

■ **Following the First Leadership School** of ΣAE, other fraternities have adopted similar ideas for internal development. Notable among them is the school for chapter treasurers and stewards which was held by AXP early in September at its Cornell chapter house at Ithaca, N.Y. This meeting was addressed by a banker, a lawyer, a

# THE GREEK WORLD

Edited by Charles H. Barker  
Archon, Province Mu

## In Memoriam

■ **Sigma Alpha Epsilon** pauses, and with bowed heads extends fraternal sympathy to those of our contemporaries that have had the great misfortune to lose members who were outstanding figures in their own organizations, and in the Greek World at large.

■ **Francis W. Shepardson**, president of ΒΘΠ since 1917; a moving spirit in the formation and perpetuation of the National Interfraternity Conference; outstanding educator and executive; a true fraternity leader; died August 10, 1937.

■ **F. J. R. Mitchell**, former president of ΦΔΘ, and editor of its magazine, *The Scroll*; alumni commissioner; died May 11, 1937.

■ **Frances E. Haven Moss**, founder of ΓΦΒ, died June 16, 1937.

■ **William Alexander**, last surviving founder of ΠKA; died in March, 1937.

■ **Theodore Burton Appel, M.D.**, Grand Epsilon of XΦ; died July 31, 1937.

■ **Tade Hartsuff Kuhns**, first grand president of KKT; died May 30, 1937.

■ **hotel steward**, all members of AXP, and was under the supervision of the National officers of AXP. Five district officers' schools were held by ΑΓΡ in five separate parts of the country. This is a different development of the Leadership School idea.

## Strong Men

■ **A heavy prank** was played at Baker University when the old "Ten O'clock Bell" was hauled down from its pedestal of boulders and carried away to Ottawa University. The old bell weighs 600 pounds and a Baldwin resident swears three students managed the move.—*The Fraternity Month*

## Advice to Chapters

■ **Think it over and talk it over** in your chapter. The alumni want to help you, but we are busy at our respective jobs. Yet if we know about your hopes and aspirations, if we hear from the "live crowd" in the old chapter, if you tell us about things you are doing and trying to do, how we might help you if we had the money or could find the time, some of us are going to step forward eventually and surprise you.

■ **Best of all**, we shall be complimented with your attention and our hearts will be warmed by honest affection for our lucky younger brothers in our active chapters.—*The Scroll* of ΦΔΘ

## Did You Know?

■ **That KKT** has purchased a house at Winter Park, Fla., which is to be the first "Hearthstone," a club house for Kappas "who may be alone towards the close of life's journey." A trust fund to provide such club houses was established recently by this sorority.

■ **That Clarence A. Dykstra, ΔΥ**, gave up a \$25,000 a year job as city manager of Cincinnati to become president of the University of Wisconsin at \$15,000 a year?

■ **That last May** members of ZBT presented President Roosevelt with the Goethe Medal, given annually to the Ameri-

can who is selected by the Anglo-Jewish press as having done the most for Jewry during the preceding year?

■ **That co-operative buying** of foods, fuel and supplies for twenty-nine fraternities at Ohio State resulted in a savings of 11 per cent in 1936?

## Candid Camera Rushing

■ **Observing the large number** of cameras, candid and otherwise, in evidence at the Training schools each summer, we quote the following from *The Delta* of ΣN. Be sure the orchestra leader is an ΣAE, otherwise the advice is excellent for some new thoughts on rushing.

■ **Always a rich field**, that of news photography is a particularly attractive one for the fraternity man in college who can, by following his brothers around with his camera and maybe a few photoflash bulbs, obtain interesting candid and action shots that not only prove valuable as records but will be found to prove their worth many times during rushing season. The usual group picture is best done by the professional who makes up the college annual, so may I suggest:

■ **A flashlight picture** of the big fraternity social function.

■ **Candid shots** of the various brothers and their dates (if not blackmail).

■ **The orchestra leader** if he is a Sigma Nu.

■ **Athletic heroes**, in action if possible.

■ **Ball sessions**—by all means.

■ **Any brother** who brings distinction upon himself or the fraternity.

■ **Anyone else**: studying, taking a bath, or just acting naturally, but not posed.

■ **The point to be considered** is human and fraternity interest. Let the pictures help acquaint prospective pledges with present members and with activities of the fraternity. Let technical quality take care of itself as far as possible.

## Building Boom

■ **A new trend in construction** seems to be in the air. Montana State College has constructed, with the aid of the W.P.A., a quadrangle housing both sorority and non-sorority units. Each organization has a separate house, individual in appearance, although the houses are all joined together. The plan is similar to the one in operation for some time at Northwestern, with this important exception: the entire Quadrangle has a central kitchen from which the food is taken to each individual dining room. No longer will the Delta Gammas be able to have chicken at their rushing luncheons while the Pi Phis have something less exciting.

■ **The Fraternity Month**, which reports at length on the novel building development, says that there are disadvantages, although house bills of \$33.00 per month for board and room, with no building fund to worry about, seem very reasonable.

■ **Also planned**, according to *Fraternity Month*, is a similar project at Louisiana State University. This one, however, will include fraternities, and there will be approximately twenty small units.

## Miscellanea

■ **Radio star Edgar Bergen** is a member of ΔΥ. Does that make Charlie McCarthy a viva voce member? . . . Merle Thorpe, *Calif.* A '05. *W.C.* P '06 wrote an article entitled, "Which Way Shall We Go?" for *The Anchor* of ΔΓ. Mrs. Thorpe is a member of ΔΓ. . . . ΦΓΔ claims twelve of its members as presidents of colleges or universities. Similarly ΣX lists ten presidents. . . . IIBΦ reports forty-six of its members elected to Mortar Board in 1936-37. . . . The fraternity chapters at Ohio State have each "adopted" one or two underprivileged boys in an adaptation of the "Big Brother" movement. . . . For twenty-four years IIBΦ has maintained a settlement school at Gatlinburg, Tenn. This school also has a nursing service, a health clinic and an adult education program. . . . Eighteen members of ΑOΠ were honored by election to ΦBK last year.





Massachusetts Gamma at Harvard University, 1936-37. Left, Group of Members: Sitting, Baldwin, Gerber, Shaw, Mattison; Kneeling, Paterson, deBeaumont, Johnson, Chandler; Standing, Ulrich, Altheimer, Waldo, Harley, Wellington, Schreiter, Trevasgis, Chase. Right, Officers: Sitting, Ulrich, E.Ch., Chandler, E.C., Schreiter, E.H.; Standing, Baldwin, E.R., Shaw, E.A., deBeaumont, E.D.A., Chase, E.T.

## Broadcast Memorial to James J. Lanagan

By Ralph L. Phelps, California Beta '02

**T**RIBUTE to the builder of "the Stanford Spirit," James F. Lanagan, *Calif. A '00*, famous Stanford University coach, who died at Applegate, Calif., August 6, 1937, will be paid when the Lanagan Memorial is held in Stanford War Memorial Hall on the campus, December 12.

Coach Lanagan, the man who created a tradition of fine sportsmanship during the pioneer decades that has continued to the present day, will be honored, not only by Stanford University, but by educational institutions through eleven western states as the Memorial Service will be broadcast by the National Broadcasting Company to reach every university in the Western Conference, including Vancouver, B.C.

Among the several outstanding leaders in the field of education who will speak in behalf of Lanagan will be Dr. Ray Lyman Wilbur, president

of Stanford University. His tribute will be "James F. Lanagan—Character Builder." Dr. Robert Gordon Sproul, president of the University of California, will speak on "Common Traditions That Cement the Friendship of California and Stanford." Dr. Sproul's address will be delivered by remote control from Los Angeles, as arranged by the National Broadcasting Company.

The program for the  $\Sigma$  A E leader in athletics is under the general direction of Dr. Thomas A. Storey, chairman of the Joint California-Stanford Alumni Committee, who is of the School of Hygiene and Physical Education of Stanford University. On the general committee are Danny Carroll, *Calif. A '16*, and James T. Wylie, *Calif. A '17*.

"Jimmy" Lanagan, as he was better known, harnessed student enthusiasm and was able to generate a productive power. Many knew of his suc-

cess on the athletic field, but few realized his widespread influence in molding persons into useful citizenship. From 1903 until 1908 Coach Lanagan led the Indian football teams to an unbroken string of victories over the University of California, and his 1904 and 1905 varsities are reputed to be among the finest in Farm history.

In 1909 he gave up coaching to practice law. When the United States entered the World War, he joined the forces to fight overseas. Over there, he contracted a serious lung illness from which he never fully recovered. In recent years he lived on a ranch in the Sierra Nevada. He was ever a strong member of the Fraternity. His brother is Frederic R. Lanagan, *Calif. A '08*. The Memorial to Lanagan will be an attempt of the alumni and leading football players to express adequately the ideals for which he stood.

## $\Sigma$ AE Loses Friend in Passing of Mrs. Nippert

**S**IGMA ALPHA EPSILON and the Levere Memorial Foundation lost a faithful and generous friend in the death at Cincinnati, Tuesday, October 12, 1937, of Mrs. Maud Gamble Nippert, wife of Judge Alfred K. Nippert, *Ohio E '94*, Past E.S.A. and Chairman of the Building Committee of the Levere Memorial Temple, and mother of the late James Gamble Nippert, *Ohio E '22*, and Louis Nippert, *Ohio E '28*.

Though Mrs. Nippert had been ill for the past year as the result of a heart ailment, she had recently shown improvement and her death came as a great shock to the members of her

▪ Alfred K. Nippert, *Ohio E '94*, and Louis Nippert, *Ohio E '28*, wish to extend their deep appreciation of the many kindly messages of sympathy and condolence which they have received from brothers, chapters and alumni associations of  $\Sigma$ AE in the great loss they have sustained in the passing of Maud Gamble Nippert, October 12, 1937.

family and wide circle of friends. A native of Cincinnati, Mrs. Nippert had contributed generously to many of its civic and philanthropic institutions, Christ Hospital in which she

died having been one of her chief interests.

$\Sigma$ AE had been the beneficiary of the generosity of Mrs. Nippert in many ways. The handsome home of Ohio Epsilon, given in honor of James Gamble Nippert, was the donation of Mrs. Nippert and other relatives. Less than two months before her death she donated the \$27,500.00 outstanding bonds of the Levere Memorial Foundation to the Foundation for the benefit of the Student Loan Fund. With characteristic modesty she requested that the name of the donor not be made public and, although the gift was announced at the Eighty-First



Anniversary Convention, it is only since her death that announcement can be made that this magnificent gift came from her.

Under its terms, the interest may be used to amortize the mortgage bonds until they are paid off after which the principal will be reinvested and the interest added annually to the Student Loan Fund. In this way the principal of the gift will be kept intact forever while the interest will be available each year for loans to deserving students under the regula-

## Loyal $\Sigma$ AE Leader Dies

By Dr. Carl Rice, Minnesota Alpha '15

**S**IGMA ALPHA EPSILON FRATERNITY lost a loyal brother and a staunch worker when Dr. George Porter Shidler, *Neb.*  $\Lambda$ -II '03, died suddenly of a heart ailment at his home in Torrance, Calif., September 12, 1937.

An active worker in Province Kappa for several years, Dr. Shidler was recognized as a fraternity leader, and just before his death, upon the resignation of myself as Archon of Province Kappa, he was made Archon by the new members of the Supreme Council. Those of us who have worked for the fraternity in Province Kappa were pleased greatly to have the Council take this action and to have Dr. Shidler accept the position for we knew he would carry on the work and bring it his fine personality and ability as a successful worker among young men. He had been a steady supporter of the Los Angeles Alumni Association and was a member of the faculty of the Second Leadership School at the Levere Memorial Temple in 1936. He was one of the fraternity leaders who brought success to the 1932 National Convention in Los Angeles.

During Dr. Shidler's 50 years he built his life upon friendship and all of his acquaintances soon learned of his exceptional fairness and of his strength of character. He leaned towards strong cultural education and in all his work for the fraternity and the many organizations to which he belonged, he was a pillar of strength. Dr. Shidler was an eternal worker for Minerva and in rearing three sons for the fraternity, he was kept very close to our order. He knew all of our leaders for the past thirty years and our great Billy Levere was his ideal and close friend.

Although Dr. Shidler had been honored by scores of organizations, he valued best his membership in  $\Sigma$ AE and his work among boys for Rotary International. In the latter organization he was a national figure and

tions of the Student Loan Fund as contained in the National Laws.

The members of Ohio Epsilon attended the funeral in a body. The Supreme Council was represented by Albrecht F. Leue, *Ohio* E '98, Past E.S.D.A.; G. A. Ginter, *Ohio* E '97; and Lawrence J. Bradford, *Ohio* E '98. Albert M. Austin, Past E.S.A., was one of the pallbearers. Floral tributes and expressions of sympathy were received from Chapters Collegiate and individual  $\Sigma$ AEs all over the United States.

headed committees on boys' work. While at Nebraska he founded the organization known as "Innocents." He was a member of "S of A," a Mason, an Elk, and a member of  $\Phi$  $\Psi$  $\Sigma$ . He was kept busy by our fraternity not only as a loyal worker but as a speaker before alumni luncheons, Founders' banquets and interfraternity work.

After attending the University of Nebraska, Dr. Shidler went to Michigan where he affiliated with our Michigan Iota-Beta chapter and began his schooling in medicine. Following his graduation at Northwestern University in 1907, he took his internship at St. Luke's Hospital in Chicago. Later he moved back to Nebraska where he was professor of pathology at the University, and while engaged in medical work, he became the first man to quarantine a patient suffering with infantile paralysis. He gained an enviable reputation in his profession in Nebraska and then in 1923 he moved to California and located in Torrance.

Dr. Shidler is survived by his wife, Mina, and four sons. George, *Neb.*  $\Lambda$ -II '32; John, *Calif.* A '32; Fred, *Calif.* A '34, and John, who was married the night before his father's death. A true and loyal son of Minerva has joined the Chapter Eternal with his old pal, Billy Levere.



Dr. George P. Shidler, *Neb.*  $\Lambda$ -II '03, Who Died Suddenly September 12, 1937.



## CHAPTER ETERNAL

F. I. BADGLEY  
Colorado Zeta '08

Franklin I. Badgley, *Colo.* Z '08, of Flossmoor, Ill., in charge of the industrial relations department of Swift & Co., died August 16, 1937, in the Billings Hospital after an illness of nearly two years. Badgley joined the Swift & Co. in 1919. He became private secretary to Harold H. Swift, vice-president in charge of industrial relations, in 1926 and eight years later himself became head of the department. He was a former president of the Industrial Relations Association of Chicago.

RICHARD BOBBS  
Illinois Beta '41

Richard Bobbs, *Ill.* B '41, died in Champaign, Ill., September 24, 1937, following a short illness. A graduate of Roosevelt high school in Chicago, Richard was pledged at Illinois Beta during September rushing. Members of the chapter attended the funeral services in Chicago, September 28, and formal initiation exercises into the Fraternity were held before the funeral rites.

OTTO CHARLES GRAVENHORST  
Illinois Delta '38

Otto Charles Gravenhorst, *Ill.*  $\Delta$  '38, was killed in an automobile accident, November 12, 1937. He was E.A. at Illinois Delta last year and the chapter delegate to the Second Leadership School at the Levere Memorial Temple in Evanston, Ill., in 1936. His home was in Effingham, Ill.

WILLIAM G. HAYDON  
Missouri Alpha '88

William G. Haydon, *Mo.* A '88, charter member of the chapter at the University of Missouri, lawyer, banker, and public servant, died at Las Vegas, New Mexico, October 16, 1937. A native of Missouri, Mr. Haydon located in Las Vegas in 1888, and since that time had been an active and powerful factor in public affairs. He was admitted to the bar in 1891. He served for many years as president of the San Miguel County Bar Association and was a member of the Board of Bar Commissioners. He was president of the board of regents of the New Mexico Normal University, Las Vegas, and previously served as a member of the board of the University of New Mexico, Albuquerque.

A. R. GUSMER  
New York Alpha '40

Aage Ritter Gusmer, *N.Y.* A '40, was killed instantly, August 8, 1937, when struck by lightning while on a hike with his father and brother on Mount Kearsarge



in the White Mountains of New Hampshire. A party of five had sought shelter from a thunderstorm in a Ranger's shack. When the bolt struck, Gusmer collapsed into his father's arms. A chair in the Levere Memorial Temple dining room has been dedicated to Gusmer by his uncle, W. J. Waite, *Kans.* A '17.

#### WILLIAM E. EDMONDSON

North Carolina Xi '89

■ William E. Edmondson, *N.C.* Ξ '89, retired chaplain of the United States Navy, died at the U.S. Naval Hospital, Long Beach, Calif., July 31, 1937. He was appointed to the Navy as Chaplain by President Grover Cleveland in 1894 and retired in 1919, having served in the Spanish-American and World Wars. Chaplain Edmondson was State Chaplain of the Department of California, American Legion, from 1925 to 1927; Chaplain of Sunshine Post of the American Legion for 16 years; Chaplain of Los Angeles Chapter No. 5, Disabled American Veterans of the World War for five years, and Chaplain of Spanish-American War Veterans, Theodore Roosevelt Post No. 9, for two years. He was one of the early leaders for the fraternity's expansion into the North.

#### FREDERICK W. OYSTER

Ohio Mu '40



■ Frederick W. Oyster, *Ohio* M '40, was killed instantly in an automobile accident near Columbus, Ohio, November 5, 1937. Frederick was enroute with three members and a pledge of Ohio Mu to attend the funeral of Mr. Robert

Schwartz, father of Robert Schwartz, *Ohio* M '40, in Columbus when the car in which they were riding skidded on wet pavement and overturned in a ditch. Those injured were Robert Rimer, Harry McCole and Wallace Clark, all members of the Ohio Mu class of '40, and Overton Kuhn, a pledge. Active in Ohio Mu chapter, Oyster was also a member of the band and on the freshman football squad at Denison University.

#### GENERAL HENRY H. DENHARDT

Tennessee Lambda '99

■ General Henry H. Denhardt, *Tenn.* A '99, World War hero, former adjutant general and lieutenant governor of Kentucky, was shot and killed at Shelbyville, Ky., on the night of September 20, 1937.

#### RICHARD CULLEN DUNCAN

Tennessee Nu '39

■ Richard Cullen Duncan, *Tenn.* N '39, was killed instantly, July 5, 1937, when he was thrown from a bicycle while on a tour with twenty-two other Vanderbilt students and a professor. The group was bicycling between Nurnberg and Schwabach, Germany, when Duncan was thrown to the pavement, fracturing his skull. He was taking a pre-medical course at Vanderbilt University.

*Arkansas Alpha-Upsilon*—Roderick G. Philip, '16, died at Rapid City, S.D., March 13, 1937.

*California Alpha*—James Lanagan, '00,

died at Applegate, Calif., August 6, 1937. He had returned from France as a major of combat troops, having contracted tuberculosis in line of duty.

*Colorado Lambda*—Edward Charles Wheeler, '30, died at Silverton, Colo., September 10, 1937.

*Georgia Beta*—Lott Warren, '75, died at Atlanta, Ga., July 31, 1937. He was a retired banker of Atlanta and Americas, Ga.

*Georgia Delta*—Keith A. Nisbet, '87, lawyer and editor, died November 25, 1936.

*Georgia Delta*—Jesse Mercer Almand, '91, died at Culver City, Calif., March 20, 1937.

*Georgia Epsilon*—William Archibald Wilkins, '93, *Ca. B* '94, died at Athens, Ga., August 16, 1937.

*Illinois Beta*—Victor Lukas, Jr., '30, died at Mt. Rose Sanitarium, St. Louis, Mo., May 19, 1937.

*Illinois Beta*—John William Palmer, '10, died at Memphis, Tenn., August 7, 1937.

*Illinois Delta*—George Maury Groeting, '31, died at Chicago, Ill., in August, 1937.

*Illinois Delta*—Leonard H. Cassidy, '07, died at Orona, Ill., May 30, 1936.

*Illinois Psi-Omega*—Horace Arthur Elliott, Jr., '35, was killed in an automobile accident at River Grove, Ill., October 16, 1936.

*Iowa Beta*—Dr. Merlyn Bush Call, '11, widely known physician, died at Waverly, Iowa, July 14, 1937, after an illness of several months.

*Kansas Alpha*—Dr. Fletcher Burr Taylor, '08, died at St. Luke's Hospital in Kansas City, Mo., July 13, 1937, after an illness of several months.

*Kansas Beta*—Edgar Dowden Cannon, '28, died at Pontotoc, Miss., April 22, 1937.

*Louisiana Tau-Upsilon*—Edward Lloyd Posey, '11, *La. E* '12, died at Houston, Tex., August 16, 1937.

*Massachusetts Beta-Upsilon*—Frederic Charles Gage, '02, died at Worcester, Mass., July 23, 1937.

*Massachusetts Gamma*—Dr. Edward Sparhawk Hatch, '99, noted orthopedist, died in New Orleans, La., October 20, 1937.

*Minnesota Alpha*—Curtis L. Jensen, '35, was killed in an airplane crash in the Rockies, October 18, 1937, while returning to San Francisco, Calif., from St. Paul, Minn.

*Mississippi Gamma*—Hugh White Ratliff, '41, died at Woodville, Miss., August 18, 1937.

*Nebraska Lambda-Pi*—Elmer F. Robinson, '06, *Mich. I-B* '09, died suddenly at Los Angeles, Calif., June 22, 1937. He was an outstanding member of the Los Angeles Alumni Association.

*North Carolina Xi*—J. W. Atkinson, Jr., '88, died at Richmond, Va., May 30, 1937.

*Ohio Delta*—Dr. Walter Henry Mytinger, '07, died at West LaFayette, Ind., June 11, 1936.

*Ohio Epsilon*—Albert James Cunningham, Jr., '06, prominent Cincinnati attorney, died as the result of a heart attack in Cincinnati, Ohio, September 7, 1937.

*Ohio Sigma*—Charles P. Miller, '95, died of a heart attack at Alliance, Ohio, May 26, 1937.

*Ohio Tau*—C. R. Wiseman, '24, was injured fatally in an automobile crash near Springfield, Ill., his home, September 24, 1937.

*Ohio Theta*—Frank C. Fisch, '36, was killed in an airplane crash at Randolph Field, Tex., August 24, 1937.

*Pennsylvania Delta*—George Henry Beck, '27, an installation accountant, died at his home in Prospect Park, Philadelphia, Pa., September 14, 1937.

*Pennsylvania Gamma*—Raymond Walker Hill, '17, died July 11, 1933, at Chambersburg, Pa.

*Pennsylvania Theta*—Eugene Connell, '28, was killed in an automobile accident in Philadelphia, Pa., August 31, 1937.

*South Carolina Lambda*—Dr. Christopher G. White, '86, died in St. Margaret Hospital, Charleston, S.C., January 29, 1937.

*Tennessee Lambda*—Reese Lillard Macey, '25, prominent attorney and a leader in the Republican party in Tennessee, died in a Vincennes, Ind., hospital, September 9, 1937, following an automobile accident.

*Texas Rho*—J. D. Willis, '11, United States Commissioner at Waco, Tex., died there, August 5, 1937.

*Vermont Alpha-Sigma-Pi*—Lt. Stelson Moulton Brown, '32, pilot of a Keystone bomber, was killed in a crash in the Allegheny Mountains in Pennsylvania, April 5, 1936.

*Virginia Theta*—Richard Emory Brooks, Jr., '12, *Tex. P* '13, died at Houston, Tex., August 25, 1937.

*Wisconsin Alpha*—Fred C. Worthington, '10, died at Milwaukee, Wis., hospital, November 4, 1937. He was a former Milwaukee high school teacher and principal.

## CHAPTER NATAL

*Alabama Alpha-Mu*—To Mr. and Mrs. Charles W. Nixon, Jr., a son, at Bessemer, Ala.

*Georgia Beta*—To Mr. and Mrs. Edward Lee Murphey, a daughter, Sally Lou, at Emory University, Ga., August 5, 1937.

*Georgia Beta*—To Mr. and Mrs. Thomas S. Cassells, a daughter at Atlanta, Ga., September 30, 1937.

*Georgia Phi*—To Mr. and Mrs. Thomas Richard Garlington, a son, Lee Hagan, at Emory University, Ga., September 27, 1937.

*Georgia Phi*—To Mr. and Mrs. Thomas E. Walsh, a son, at Scarsdale, N.Y., October 24, 1937.

*Georgia Psi*—To Dr. and Mrs. Lewis Monroe Smith, a daughter, at Atlanta, Ga., September 10, 1937.

*Idaho Alpha*—To Mr. and Mrs. Herbert Wunderlich, a son, John Ray, at Seattle, Wash., August 1, 1937.

*Illinois Beta*—To Mr. and Mrs. Robert Klinkert Williams, a son, Thomas, at Racine, Wis., May 10, 1936.

*Illinois Beta*—To Mr. and Mrs. Kenneth Burnley Nelson, a daughter, Margot, at Flint, Mich., September 30, 1937.

*Illinois Beta*—To Mr. and Mrs. James Harris Lake, a son, John Townsend, at Berwyn, Ill., September 8, 1937.

*Indiana Gamma*—To Mr. and Mrs. Robert Richardson, a son, Robert Ray, July 13, 1937.

*Kansas Alpha*—To Mr. and Mrs. Lester Miller, a daughter, Marilyn, at Kansas City, Mo., July 18, 1937.

*Kansas Beta*—To Mr. and Mrs. R. J. Alexander, a daughter, Marietta Caroline, at Independence, Mo., July 7, 1937.

*Massachusetts Beta-Upsilon*—To Mr. and Mrs. Irwin Beadle, a daughter, Kate Sumner, in Honolulu, September 30, 1937.

*Michigan Alpha*—To Mr. and Mrs. Dwight E. McDonel, a daughter, Joyce Evelyn, at Defiance, Ohio, May 20, 1937.

*Montana Beta*—To Mr. and Mrs. Walter D. Lewis, a daughter, Juliene Andree.

*New York Alpha*—To Mr. and Mrs. John E. Treu, a son, Theodore, at Seattle, Wash., August 1, 1937.

*New York Delta*—To Mr. and Mrs. Paul Scharninghausen, a daughter, Lynne, at New York, N.Y., August 8, 1937.

*North Carolina Theta*—To Dr. and Mrs. Martin M. Teague, a girl, Annette, at Laurens, S.C., July 8, 1937.



*Ohio Mu*—To Mr. and Mrs. Lester H. Gallogly, a son, Arthur Leroy Spangler, at Zanesville, Ohio, September 22, 1937.

*Ohio Sigma*—To Mr. and Mrs. Herbert Ford Van Epps, a daughter, Gayle Louise, at New Philadelphia, Ohio, September 23, 1937.

*Pennsylvania Alpha-Zeta*—To Mr. and Mrs. G. H. Osborne, a son, William Nathaniel, at Bradford, Pa., September 6, 1937.

*Pennsylvania Theta*—To Mr. and Mrs. Arthur F. Keplinger, a son, William Lovell, at Malverne, N.Y., September 10, 1937.

*Tennessee Omega*—To Mr. and Mrs. Gordon M. Clark, a daughter, Katherine Elizabeth, at Sewanee, Tenn., April 13, 1937. Clark is alumni secretary and athletic director of the University of the South.

*Washington Alpha*—To Mr. and Mrs. F. Hobson Rol, a son, Peter, at Seattle, Wash., July 29, 1937.

## CHAPTER CONNUBIAL

*Alabama Alpha-Mu*—John Calvin Clem to Miss Katherine Hillin at Birmingham, Ala., June 17, 1937.

*Alabama Iota*—Baxter Dee Goodrich to Miss Glennis McCrary at Winnsboro, Tex., August 9, 1937.

*Arizona Alpha*—Frank Putnam to Miss Frances Pattee, KKG, at Monmouth, Ill., September 21, 1937.

*Arkansas Alpha-Upsilon*—Albert J. Thomas to Miss Evelyn Williams, ZTA, April 13, 1936.

*California Delta*—Porter Hendricks to Miss Marie Louise Ferguson, ΔΓ.

*California Epsilon*—Ralph Smith to Miss Sarah Teague at Santa Paula, Calif., August 15, 1937.

*California Epsilon*—Albert Croissant to Miss Kathleen Arnoll at Los Angeles, Calif., June, 1937.

*Colorado Zeta*—William Levere Kimball, Lieutenant, United States Army, to Miss Pauline Audette Laflamme, daughter of Colonel and Mrs. Frank Kemner Laflamme, at San Antonio, Tex., October 25, 1937.

*Colorado Lambda*—Douglas Watrous to Miss Eloise Lemmon, ΔΓ.

*Colorado Chi*—Leslie M. LeCron to Miss Eleanor Jarvis at Los Angeles, Calif., September 24, 1937.

*Colorado Chi*—William C. Lam to Miss Eleanor Blaine, ΔΓ.

*Georgia Beta*—Frank W. Harrold, Jr., to Miss Hope Johnson, KKG, in New York, N.Y., October 16, 1937. They are residing in Atlanta, Ga.

*Georgia Beta*—James Madison Fowler, Jr., to Miss Elleen Star Davis, ΔΔΔ, at Gainesville, Ga., October 2, 1937.

*Georgia Epsilon*—Richard Gray Brumby to Miss Virginia Pound Tift at Chattanooga, Tenn., September 18, 1937.

*Georgia Epsilon*—Chess Abernathy, Jr., to Miss Martha McDonald at Marietta, Ga., September 24, 1937.

*Georgia Phi*—Sanders Camp to Miss Gladys Chambless at Monroe, Ga., June 8, 1937.

*Georgia Phi*—William Coachman Vereen, II, to Miss Mary Elizabeth Bunn at Waycross, Ga., September 4, 1937.

*Georgia Phi*—Rafe Banks DuPre to Miss Mildred Lee Stipe at Decatur, Ga., October 12, 1937.

*Georgia Phi*—Ralph James Hancock to Miss Jeanette Gilham at Atlanta, Ga., October 18, 1937. The couple live on Hillside avenue in Marietta, Ga.

*Georgia Psi*—Warren Frederick Holland

to Miss Marvin Quattlebaum at Columbia, S.C., October 2, 1937.

*Illinois Beta*—E. E. Varnum to Miss Emilie Hrdlicka, ΣK, at the Levere Memorial Temple, Evanston, October 16, 1937.

*Illinois Beta*—John Cornelius Stamm to Miss Betty Huntoon at LaGrange, Ill., June 19, 1937.

*Illinois Beta*—Clarence Edward Soderstrom to Miss Betty Mathias, KKG, at Chicago, Ill., August 21, 1937.

*Illinois Beta*—Fred Daniel Kay to Miss Thelma Frances Julian at Chicago, Ill., May 29, 1937.

*Illinois Beta*—Robert Marion Brown to Miss Mary Emma Zimmerly at Louisville, Ky., June 26, 1937.

*Illinois Beta*—William Day Kilborn to Miss Julia Lee Gullett, KAO, at Decatur, Ill., October 14, 1937.

*Illinois Psi-Omega*—Frank Lydston Seyl to Miss Jean Morton Sanders at Easthampton, Mass., August 28, 1937.

*Illinois Psi-Omega*—William John McDowell, Jr., to Miss Beverly Claire Bruns at Kenilworth, Ill., October 15, 1937.

*Illinois Psi-Omega*—Dr. David Eric William Wenstrand to Miss Margaret Letchworth at Minneapolis, Minn., October 9, 1937.

*Indiana Alpha*—John T. Mock to Miss Esther Harloff at the Levere Memorial Temple, Evanston, Ill., November 19, 1937. The couple were married by Rev. Dr. Charles H. Heimsath, Tex. P '22, pastor of the First Baptist Church in Evanston.

*Indiana Beta*—Herman L. Lodde to Miss Harriett E. Conner, KAO, at Indianapolis, Ind., May 8, 1936.

*Indiana Beta*—Richard Collins Skinkle to Miss Margaret Lenor Bodine, ΓΦΒ, at Evanston, Ill., September 8, 1937.

*Indiana Gamma*—David White to Miss Martha Williams at Muncie, Ind., July 24, 1937.

*Indiana Gamma*—Ray Henderson to Miss Margery Martin at Muncie, Ind., June, 1937.

*Kansas Alpha*—Ronald W. Stewart to Miss Hope Ridgway at Kansas City, Kan., October 31, 1937.

*Kentucky Epsilon*—James Bosworth Irvine to Miss Martha Ellen Campbell, XΩ, at Hopkinsville, Ky., July 27, 1937.

*Louisiana Epsilon*—Thompson Clarke to Miss Leah Knott at Rouston, La., June 5, 1937.

*Massachusetts Gamma*—Frederick Augustus Gilbert to Miss Nancy Porter at Buffalo, N.Y., June 17, 1937.

*Minnesota Alpha*—Warren J. Hanson to Miss Meriam Brown, ΑΓΔ, at Minneapolis, Minn., October 6, 1937.

*Montana Beta*—Roger L. Johnston to Miss Fan Aline Bohart at Bozeman, Mont., May 22, 1937.

*Montana Beta*—David John Thomas to Miss Nan Divel, KAO, at Butte, Mont., August 22, 1937.

*Nevada Alpha*—Robert Press Smith to Miss Bernice L. Ostrom at San Francisco, Calif., August 30, 1936.

*New York Rho*—Charles S. Rockwell to Miss Dorothy B. Elliott, ΠΒΦ, at Freeport, N.Y., September 4, 1937.

*North Carolina Nu*—Sidney J. Watts, Jr., to Miss Helen E. Bixler, of Pittsburgh, Pa., June 16, 1937. At home, 5549 Black street, Pittsburgh, Pa.

*North Dakota Alpha*—Clifford Olsen to Miss Caroline Hendrickson, ΔΤΦ, at Grand Forks, N.D., June 18, 1937.

*North Dakota Alpha*—Dr. Ralph E. Wenzel to Miss Miriam Onstad, ΠΒΦ, at Grand Forks, N.D., June 22, 1937.

*Ohio Delta*—William W. Watkins to Miss Janet Gibson at Buffalo, N.Y., August 28, 1937.

*Ohio Delta*—Vaughn W. Volk to Miss

Betty Monahan, KKG, at Rocky River, Ohio, August 14, 1937.

*Ohio Delta*—Donald N. Morgan to Miss Nancy Crane, KKG, at Lakewood, Ohio, October 17, 1937.

*Ohio Delta*—Wyman Finley to Miss Martha Ellen Helme, KKG, at Angola, Ind., November 23, 1937. The couple are making their home in Kendallville, Ind.

*Ohio Epsilon*—William Irwin Baldwin to Miss Laura Ann Morrison at Cincinnati, Ohio, November 4, 1937. Roger Morrison, father of the bride, is a cousin of the late Mrs. A. K. Nippert.

*Ohio Sigma*—John Frederick Klippert to Miss Wanda Liberta Carnahan at Alliance, Ohio, June 22, 1937. The ceremony was performed by Rev. William H. McMaster, D.D., Ohio Σ '99, at his home.

*Ohio Sigma*—John R. England to Miss Betty Lucas at Akron, Ohio, June 26, 1937.

*Oklahoma Kappa*—Robert McFarlane to Miss Virginia Anderson, KAO, at Oklahoma City, Okla., October 2, 1937.

*Oklahoma Kappa*—Ralph Richard Carlin to Miss Gloria Smith at Oklahoma City, Okla., August 21, 1937.

*Oklahoma Kappa*—Rene Love Stone to Miss Frances Elizabeth Scott at Hollywood, Calif., October 23, 1937.

*Pennsylvania Alpha-Zeta*—Frederick W. Dreher, Jr., to Mary Steffie Frommeyer at Media, Pa., August 21, 1937.

*Pennsylvania Gamma*—Stewart Woodruff to Miss Helen Elizabeth McEveety at Pleasantville, N.Y., October 2, 1937.

*Pennsylvania Gamma*—John Marshall Rutherford to Miss Gladys Bond at Bayonne, N.J., February 12, 1937.

*Pennsylvania Gamma*—Charles Ray to Miss Charlotte Pfeiffer at Baltimore, Md., September 11, 1937.

*Pennsylvania Gamma*—Henry Eleniewski to Miss Eleanor Blanchard at Pennington, N.J., June 17, 1937.

*Pennsylvania Phi*—Donald Miner Davidson to Miss Bernadine Dunn at Minneapolis, Minn., October 24, 1937.

*South Carolina Delta*—Henry Louis Forbes, Jr., to Miss Margaret Marchant Martin, AOII, at Norfolk, Va., June 19, 1937.

*Tennessee Eta*—Harold Holland Burch to Miss Judith Markoe, XΩ, at Humboldt, Tenn., June 29, 1937.

*Tennessee Nu*—Joseph Thompson Dickinson to Miss Billie Frank Smith at Clarksville, Tenn., August 7, 1937.

*Tennessee Nu*—John Overton Dickinson to Miss Kate Orme King, ΦM, at Chattanooga, Tenn., October 6, 1937.

*Tennessee Omega*—Maurice Leslie Wuescher, Jr., to Miss Mary Elizabeth Givens in Bogalusa, La., August 25, 1936.

*Tennessee Omega*—Newman R. Donnell to Miss Ellen Hickmon Stokes in St. Louis, Mo., March 31, 1937.

*Tennessee Omega*—Theodore DuBose Ravenel to Miss Mary Virginia Cravens in Charleston, S.C., November 21, 1936.

*Tennessee Omega*—Maurice A. Moore, Jr. to Miss Ella Middleton Rutledge in Charleston, S.C., September 2, 1936.

*Texas Rho*—Walter H. Kokernot, Jr., to Miss Lucille Ward at San Antonio, Tex., September 3, 1937.

*Wisconsin Alpha*—George Edward Davis, Jr., to Miss Betty Adelaide Jacobs at Indianapolis, Ind., September 3, 1937.

▪ A Salt Lake City man has been selected as the nation's safest motorcar driver by the American Automobile Association. When asked what his rules in driving were, he replied, "Be polite."



# ΣΑΕ INITIATES

## ALABAMA MU

Jim Snow Griffin ..... Oxford, Ala.  
George Wesley O'Brien ..... Birmingham, Ala.

## CALIFORNIA ALPHA

Frank Manning Birbeck ..... Salt Lake City, Utah  
James Nicol Cutler ..... Oswego, Ore.  
Darius Bettendorf Hill, Jr. .... Little Rock, Ark.  
John A. Holmstrom ..... Los Angeles, Calif.  
Robert W. Pauly ..... Manitowoc, Wis.  
Randolph Pirie ..... Los Angeles, Calif.  
Thomas Newton Russell ..... Butte, Mont.  
Robert Holloway Sumner ..... Chula Vista, Calif.  
James Weller Will ..... Portland, Ore.  
Howard Robert Wood ..... Tulsa, Okla.

## CALIFORNIA GAMMA

Henry G. Aldis ..... San Mateo, Calif.  
John Adolph Ariaudo ..... Los Angeles, Calif.  
John Joseph Brunton ..... Balboa Island, Calif.  
Derald John Crawford ..... Santa Barbara, Calif.

## CALIFORNIA DELTA

Herbert Monroe Browne ..... Bakersfield, Calif.  
John Leslie Caster ..... Colton, Calif.  
John Thomas Freear ..... North Hollywood, Calif.  
Paul Wadhams French ..... Los Angeles, Calif.  
Loren Haneline ..... Laguna Beach, Calif.  
Robert S. Hannah ..... Los Angeles, Calif.  
William Mahlon Rinehart ..... Los Angeles, Calif.  
Dickinson Thatcher ..... Los Angeles, Calif.

## CALIFORNIA EPSILON

Wiljam Alden Bartlett ..... Santa Monica, Calif.  
Glenn Albert Groves ..... Huntington Park, Calif.  
Ernest Carl Johnson ..... Bell, Calif.  
Herman Allen Stumpf ..... Santa Monica, Calif.

## COLORADO ZETA

Wayne Allen Jordan ..... Denver, Colo.  
Richard W. Phillips ..... Littleton, Colo.

## FLORIDA UPSILON

Arthur Dayton Holley, Jr. .... Jacksonville, Fla.  
Eugene Goodbred Peck, Jr. .... Ocala, Fla.  
Robert Sumner Smith ..... Winter Haven, Fla.

## GEORGIA EPSILON

Robert Pierce Arrington ..... Montgomery, Ala.  
Charles W. Barnes, Jr. .... Valdosta, Ga.  
Joseph Warren Dukes ..... Valdosta, Ga.  
Alexander Frank Estes, Jr. .... Gay, Ga.  
Clarence Evans Glausier, Jr. .... Quitman, Ga.  
Thomas Edward Rogers, Jr. .... Macon, Ga.  
Arthur Kitchings Weathers ..... Cairo, Ga.

## GEORGIA PHI

William Collier Cromer ..... Atlanta, Ga.  
Dan Hughes DuPree, Jr. .... Athens, Ga.  
William Barney Estes ..... Douglasville, Ga.  
Robert Burdick Warnock ..... Daytona Beach, Fla.

## GEORGIA PSI

Henry Grady Rainey ..... Tifton, Ga.  
Robert Rathbun Thompson ..... Miami Beach, Fla.  
George Richard Tyson ..... Bainbridge, Ga.

## ILLINOIS BETA

Richard Redmand Bobbs ..... Chicago, Ill.  
Arthur Hale Burgman ..... Logansport, Ind.  
John Steward Gilkison, III ..... Shoals, Ind.  
Clyde Edwards McBride, Jr. .... Kansas City, Mo.  
James Wright Noel ..... Warrensburg, Ill.  
Donald Douglas Rupe ..... Des Moines, Iowa

## ILLINOIS DELTA

Virden H. Bimm ..... Wyanet, Ill.  
David Dean Pilcher ..... Decatur, Ill.  
Melvin Charles Weakly ..... Assumption, Ill.

## INDIANA GAMMA

John Henry Wernet ..... Muncie, Ind.

## IOWA BETA

Richard C. Chambers ..... Hammond, Ind.  
Samuel Skinner Johnson ..... Cedar Rapids, Iowa

## IOWA GAMMA

Alan Russell Kenison ..... Madrid, Iowa  
Alfred Ernest Miller ..... Cedar Rapids, Iowa  
Harry Lee Nicol ..... Des Moines, Iowa  
John Robert Tellier ..... Cedar Rapids, Iowa

## IOWA DELTA

Bruce Floyd Baker ..... Erie, Pa.  
Harry Huegle Cutler ..... Des Moines, Iowa  
Jack LaRue ..... Dickens, Iowa  
Jack Raymond Lilly ..... Des Moines, Iowa  
Harry Chandler Olson ..... Des Moines, Iowa  
Corwin Benjamin Seitz ..... Chicago, Ill.  
John Clayton Trimble ..... Centerville, Iowa

## KANSAS ALPHA

Richard Amerine ..... Lawrence, Kan.  
Charles William Mills ..... Lawrence, Kan.  
John Cuming Nourse, Jr. .... Kansas City, Mo.  
Frederick Elnor Vaughan ..... Kansas City, Kan.  
Warren J. Turner ..... Mankato, Kan.

## KENTUCKY EPSILON

Robert Peyton Evans ..... Lexington, Ky.  
Austin Triplett, Jr. .... Lexington, Ky.

## LOUISIANA EPSILON

Guy McAdory Brown, Jr. .... Vicksburg, Miss.  
Gayle Cochrane Shelton, Jr. .... Clarksdale, Miss.

## MAINE ALPHA

Albert Edgar Bahrt ..... St. Johnsbur, Vt.  
William Dwight Barrell ..... Turner, Me.  
James Joseph FitzPatrick, Jr. .... Marblehead, Mass.  
Franklin Wheeler Gerry ..... Lewiston, Me.  
Harold Donham Higgins ..... Lewiston, Me.  
Carl Alexander McEachern ..... Greenville Jct., Me.  
Dalmar Serner McPherson ..... Stillwater, Me.  
Ralph Francis Whicher ..... Springvale, Me.

## MASSACHUSETTS BETA-UPSILON

David King Farnsworth ..... Brookline, Mass.

## MASSACHUSETTS DELTA

Neil Andrew Fitzgerald ..... Worcester, Mass.  
Billie Atwood Schmidt ..... Chicago, Ill.  
Robinson Morden Swift ..... Wolfeboro N.H.  
Glenn Ferner Thomas ..... Spencer, Mass.  
Raymond Hitchcock Tolman ..... Worcester, Mass.

## MASSACHUSETTS KAPPA

John Murray Balcom ..... Quincy, Mass.  
Elmer Everett Barber ..... Arlington, Mass.  
Charles Henry Barney ..... South Hadley, Mass.  
Robert L. Benemelis ..... Holyoke, Mass.  
Donald Emerson Brown ..... Beverly, Mass.  
James Bernard Buckley, Jr. .... Springfield, Mass.  
Norman Clark ..... Sharon, Mass.  
Richard Elliott ..... Winchester, Mass.  
Gunnar Emanuel Erickson ..... Amherst, Mass.  
Alan Foster Flynn ..... South Sudbury, Mass.  
Richard Alden Giles ..... Cummington, Mass.  
Edward Hadley Glass ..... Lexington, Mass.  
Richard Russell Glendon ..... Winchester, Mass.  
Albert Hugh Gower ..... East Lansing, Mich.  
Herbert Wallace Headle ..... West Springfield, Mass.  
Edmund Mac Keyes ..... Pelham, Mass.  
Alexander Andrew Miller ..... East Hartford, Conn.  
Douglas Duncan Milne ..... Larchmont, N.Y.  
George McLean Milne ..... Larchmont, N.Y.  
Roy Hepworth Moulton ..... Lynn, Mass.  
Mitchell Francis NeJame ..... North Adams, Mass.  
Elliott Houghton Newcomb ..... New York, N.Y.  
Stanley Stowell Newcomb ..... Orange, Mass.  
Daniel John O'Connell ..... South Hadley Falls, Mass.  
George Newberry Peck ..... Barre, Mass.  
Ellsworth Phelps, Jr. .... Berwyn, Md.  
Stanley Podolak ..... Easthampton, Mass.  
John Joseph Powers ..... Pittsfield, Mass.  
William Charles Riley ..... Holyoke, Mass.  
John Ruffley, Jr. .... New Bedford, Mass.  
Vincent Raymond Schmidt ..... New Bedford, Mass.  
Daniel Edgar Shepardson ..... Athol, Mass.  
Wilfred Britton Shepardson ..... Athol, Mass.  
Charles E. Slater ..... Tyringham, Mass.  
Martti Suomi ..... Wellfleet, Mass.  
Herbert Arthur Tetreault ..... Northampton, Mass.  
Morrill Thayer Vittum ..... Haverhill, Mass.  
Horace Broadstreet Wildes ..... Dartmouth, Mass.  
Edward Buck Willard ..... Wollaston, Mass.  
Elliot Tilden Wilson ..... Weymouth, Mass.  
James Joseph Window ..... Boston, Mass.

## MICHIGAN IOTA-BETA

John Franklin Anderson ..... Ontario, Canada  
George Weston Brooks, Jr. .... Elmira, N.Y.  
David Linwood Giller ..... Plymouth, Ohio  
Harry Monroe Howell ..... Schenectady, N.Y.  
John Hamilton Kinsey ..... Plymouth, Mich.  
John Elmer MacArthur, Jr. .... Detroit, Mich.  
James Granville Mebane ..... Detroit, Mich.  
Richard Gordon Tarbell ..... Kenmore, N.Y.

## MINNESOTA ALPHA

Charles Lund Gandrud ..... Benson, Minn.

## MISSISSIPPI GAMMA

Wiley T. Alliston ..... Florence, Miss.  
Lucien Lyons Cooke ..... Hernando, Miss.  
Hilliard Megge Harper ..... Greenwood, Miss.  
Hugh White Ratliff ..... Columbia, Miss.  
Olin Clair Taylor ..... Senatobia, Miss.

## MISSISSIPPI THETA

Edward Gulley Frank ..... Columbus, Miss.  
William Joseph Henry, Jr. .... Meridian, Miss.  
William Jesse Prichard ..... Inverness, Miss.  
John Chism Taylor ..... Friars Point, Miss.

## MISSOURI ALPHA

Albert H. Adams, Jr. .... West Plains, Mo.  
Curtis Bogasch ..... St. Louis, Mo.  
Henry Walker Bushyhead ..... St. Louis, Mo.  
John Ferd Hansen ..... Hermann, Mo.  
Herbert E. Topping ..... St. Louis, Mo.  
Richard Wessel ..... University City, Mo.

## MONTANA ALPHA

John Halsey Brickley ..... Rapelle, Mont.  
Jule Klint Gustafson ..... Bozeman, Mont.  
John Hylton ..... Bozeman, Mont.  
John McMillon Otten ..... Lewistown, Mont.  
Charles Woodrow Petterson ..... Bozeman, Mont.

## MONTANA BETA

Donald John Bollinger ..... Pompeys Piller, Mont.  
William Richard Evans ..... Roundup, Mont.  
Nick L. Hatti ..... Anaconda, Mont.

John Bartholemew Hogan, Jr. .... Anaconda, Mont.  
Harrison Palmer Kellum ..... Missoula, Mont.  
Clarence Patrick Kommers ..... Great Falls, Mont.  
Howard S. Nelson ..... Conrad, Mont.  
Norman Roy Nelson ..... Anaconda, Mont.  
Quentin Ross Schulte ..... Van Hook, N.D.  
Fred C. Warneke ..... Wheeler, Mont.

## NEVADA ALPHA

Francis Richmond Breen ..... Reno, Nev.  
Clifford Wayne Malone ..... Sparks, Nev.  
Fraser Edwards West ..... Reno, Nev.  
Alfred Melvin Woodgate ..... Carson City, Nev.

## NEW HAMPSHIRE BETA

Charles Russell Balch ..... Lyme, N.H.  
Joseph Ranlet Chase ..... Laconia, N.H.  
Raymond Bennett Dunn ..... Portland, Me.  
James Michael Garvey ..... Lawrence, Mass.  
Conrad T. M. Goertz ..... Alton, N.H.  
William Grant Happuy ..... Concord, N.H.  
Richard Henry Hay ..... Portsmouth, N.H.  
Philip John Johnston ..... Schenectady, N.Y.  
Edson Warren Keith, Jr. .... Norwich, Vt.  
Robert Deane Lewis ..... Concord, N.H.  
Manham Everett Nash, Jr. .... Framingham, Mass.  
John Chandler Pierce ..... Norwich, Vt.  
Jack Ulmer Richardson ..... Cranston, R.I.  
Francis Augustine Spellman ..... Concord, N.H.

## NEW YORK RHO

George Matthew Brinsmaid ..... Lyndonville, N.Y.  
Roger John Snowdon ..... Lyndonville, N.Y.  
Milton Andrew Thompson ..... Alexandria Bay, N.Y.  
Harry McKenzie Whitaker ..... Larchmont, N.Y.  
Stuart Nicholai Wilson ..... Floral Park, N.Y.

## NORTH CAROLINA THETA

Charles Best Fuller ..... Lumberton, N.C.  
Alexander Long James ..... Laurinburg, N.C.

## NORTH CAROLINA NU

Frederick Payson Davis ..... Newport, Vt.  
Thomas Joseph Hanlon, III ..... Scarsdale, N.Y.  
Robert Earl Heaton ..... Andrews, N.C.  
Winburn Earl Stewart ..... Savannah, Ga.

## NORTH CAROLINA XI

Robert Carter Cox, Jr. .... Winston-Salem, N.C.  
William Martin Crump ..... Winston-Salem, N.C.  
George McDuffie ..... Atlanta, Ga.

## NORTH DAKOTA ALPHA

Lawrence Roy Forest ..... Brinsmade, N.D.  
James Francis O'Brien ..... Grafton, N.D.

## NORTH DAKOTA BETA

Gordon Arthur Anderson ..... Forman, N.D.  
George Kimball Dike ..... Grafton, N.D.  
Ralph Theodore Pyle ..... Fargo, N.D.  
Austin David Ward ..... Bismarck, N.D.  
Martin Luther Wolf ..... Jamestown, N.D.

## OHIO THETA

Philip Armour Beck ..... Columbus, Ohio  
Douglas Morton DeNeen ..... Monroeville, Pa.  
George M. Duvall ..... Millvale, Pa.  
Joseph E. Farrell ..... Norwalk, Ohio  
Jack Edward Fuller ..... Hamilton, Ohio  
Robert Errol Holdren ..... Little Hocking, Ohio  
Charles Rene Kuhnne ..... Columbus, Ohio  
John Paul Pierce ..... Columbus, Ohio  
Dix O. Reeves ..... Columbus, Ohio  
Elmer Davis Townsend, Jr. .... Cincinnati, Ohio

## OHIO RHO

Robert Walter Horvath ..... Cleveland, Ohio

## OHIO TAU

James Marts Banker ..... West Middletown, Ohio  
Don Hartman Bishop ..... Findlay, Ohio  
Richard Harding ..... Cincinnati, Ohio  
John Timmons Higley ..... Chillicothe, Ohio  
Charles Ellsworth Leasure, Jr. .... Middletown, Ohio  
Christie McFall ..... Eaton, Ohio  
James Edward Murphy ..... Marion, Ohio  
Arthur Minot Peck, Jr. .... Wyoming, Ohio  
George Joseph Rung ..... Cleveland, Ohio  
Fordyce Moore Sutherland ..... Wyoming, Ohio  
Gabe Calvin Szabo ..... Middletown, Ohio

## OKLAHOMA KAPPA

Robert Jess Beams ..... Abilene, Tex.  
Bernell Marsh Gilbert ..... Lawton, Okla.  
Clyde Kenneth Harris ..... Maud, Okla.  
Richard Lowther Holland ..... Norman, Okla.  
Thomas Edward Murray ..... Hobbs, N.M.

## OKLAHOMA MU

Edwin Friss Gunderson ..... Oklahoma City, Okla.  
William Dane Fergus ..... Miami, Okla.

## OREGON ALPHA

George Robert Coe ..... Sacramento, Calif.  
Robert P. Ellingson, Jr. .... Klamath Falls, Ore.  
Elliott Carl Johnson ..... Portland, Ore.  
Harold W. Sexton ..... The Dalles, Ore.  
Robert Kermit Shaw ..... Portland, Ore.  
Robert Fredrick White ..... Salem, Ore.

## OREGON BETA

Robert Francis Ball ..... Arlington, Tex.  
John Caldwell, Jr. .... Burns, Ore.  
Jens Henning Hansen, Jr. .... Astoria, Ore.  
Robert Pollock ..... Forest Grove, Ore.  
Harold Joseph Shearer ..... Forest Grove, Ore.



**PENNSYLVANIA DELTA**

Harrison Franklin Harbach .....Gettysburg, Pa.  
Edwin Elias Staudt, Jr. ....Pottsville, Pa.

**PENNSYLVANIA ZETA**

Edward DeWitt Gardner .....Middletown, N.Y.  
John Vincent Judge .....Wilkes-Barre, Pa.  
Kenneth B. McKee .....Hanover, N.H.  
James R. Vartigan .....Boston, Mass.  
Gerald F. Wagner .....Milton, Pa.  
Harry William Wenner .....Philadelphia, Pa.

**PENNSYLVANIA CHI-OMICRON**

Henry Adams .....California, Pa.  
Alfred Earl Barry .....Wilkesburg, Pa.  
Russell S. Bedillion .....Pittsburgh, Pa.  
John Kenneth DeBold .....Washington, D.C.  
John Jeffers MacNeill .....Wilkesburg, Pa.

**PENNSYLVANIA OMEGA**

John E. Duesing .....Youngstown, Ohio

**SOUTH CAROLINA GAMMA**

William Jackson Chapman .....Spartanburg, S.C.

**SOUTH CAROLINA DELTA**

Williams McIver Bryan, Jr. ....Columbia, S.C.  
Andrew Crawford Clarkson, Jr. ....Columbia, S.C.  
John Roy Fant, Jr. ....Lockhart, S.C.  
Harry Wallace Taylor .....Columbia, S.C.  
Hugh deVaux Wilson .....Jacksonville, Fla.

**SOUTH CAROLINA PHI**

John Roy Folsom .....Hartsville, S.C.  
Lloyd Odell Hughes .....Highpoint, N.C.  
Richard Palmer Mills .....Clarksville, Tenn.

**SOUTH DAKOTA SIGMA**

Arlo L. Olson .....Toronto, S.D.  
Gene Edward Pruitt .....Sioux Falls, S.D.

**TENNESSEE ETA**

Jamie Ralph Keathley .....Dyer, Tenn.  
Franklin Burr Keathley .....Dyer, Tenn.

**TEXAS DELTA**

Albert Jerome Russell .....Dallas, Tex.

**TEXAS RHO**

Eugene Gaddis Carrington .....San Antonio, Tex.  
Robert Funk Murphy .....Texarkana, Tex.  
Robert Jerry Stone .....Dallas, Tex.

**VERMONT ALPHA-SIGMA-PI**

Richard Hamilton Baer .....Buffalo, N.Y.  
Albert Osmond Coates, II .....Providence, R.I.  
Donald Buntain Fyfe .....Wahon, Mass.  
Kenneth Hincley Goddard .....Worcester, Mass.  
Roger Nevitt Peterson .....Bayside, N.Y.  
John Alden Pettit .....Nutmeg, N.J.  
Henry Albert Slayton .....Millburn, N.J.  
Albert Everett Tuck, Jr. ....Rockport, Mass.

**VIRGINIA KAPPA**

Albert Clark Allen .....White Plains, N.Y.  
John Edward Dillard .....Norfolk, Va.  
Clay Emanuel Herbst, Jr. ....Birmingham, Mich.  
Rudolph Edward Tucker .....Norfolk, Va.  
Charles James Walker, Jr. ....Hamden, Conn.  
Francis Joseph Yeager .....Lansdowne, Pa.

**VIRGINIA OMICRON**

Wm. Julian Dickinson, Jr. ....Buena Vista, Va.

**WASHINGTON BETA**

Miles Edward Barrett .....Spokane, Wash.  
Alfred Lucius Christianson .....Mt. Vernon, Wash.  
Remo Philip Fausti .....Walla Walla, Wash.  
John Arthur Houston .....Winslow, Wash.  
Robert Patrick Reiley .....Aberdeen, Wash.  
Charles Robert Wilson .....Port Angeles, Wash.

**WYOMING ALPHA**

Clarence S. Barry .....Laramie, Wyo.  
Clarence E. Hamby .....Laramie, Wyo.  
Raymond E. Larson .....Wheatland, Wyo.  
Charles F. McCoy .....Sheridan, Wyo.  
Lucian Moncini .....Sheridan, Wyo.  
August O. Moncini .....Sheridan, Wyo.  
Max D. Murray .....Powell, Wyo.  
Thomas Nipper .....Magnolia, Ark.  
Robert B. Peryam .....Encampment, Wyo.  
Clayton C. Thorbro .....Rock Springs, Wyo.  
George R. Veronda .....Rock Springs, Wyo.

Cash, Jr., John Foster Harsh, James Thomas Hogan, Charles Jackson Morgan, Jr., Truman Aldrich Morrison, Wilbur Bernard Nolen, Jr., William Robert Richardson, Thomas Francis Ryan, Jr., Birmingham; William Eugene Hood, Robert Earle Strain, Bessemer; Roy Augustus Lassiter, Jr., Apopka, Fla.

**ALABAMA MU** (University of Alabama) (18) Herbert Jones, Brownell Moore, Tuscaloosa; Glenn Cameron, Buster Grimsley, Fayette; Sam Crabtree, Greensboro; George Bailes, Birmingham; Lea Harris, Gayle Miller, Montgomery; Bobby Graves, Gadsden; Sam Hodges, Scottsboro; Frank Powell, Mobile; Bouldin McWilliams, Athens; Robert Vaughn, Tuskegee; Billy Wittmiere, Oneonta; Leo Davis, Cushing, Okla.; Harry Kleyensteuber, Lebanon, Tenn.; Charles Wray, Shreveport, La.; Jack Beven, Chicago, Ill.

**ARKANSAS ALPHA-UPSILON** (University of Arkansas) (21) Brooks Norfleet, Henry Haven, James McDougal, Forrester City; Neil Martin, B. J. James, William Dudney, Texarkana; Thomas Dodson, Charles Stiegler, Robert Lee, Hot Springs; Thomas Patton, Camden; Foster Finley, Hope; Brown Delmar, Arkadelphia; Rudolph McNulty, Pine Bluff; Marion Stanley, Owen Biles, Augusta; William Young, Little Rock; James DuBard, Marked Tree; Leon Smith, Blytheville; John Meiser, Paragould; Porter Gammill, El Dorado; Bob Boston, Amarillo, Tex.

**CALIFORNIA ALPHA** (Leland Stanford University) (5) Neal Bruce Anderson, Long Beach; Frank Manning Birbeck, Watsonville; Robert Holloway Sumner, San Diego; Richard Parkes Luedeman, Spokane, Wash.; Robert Miller, Wenatchee, Wash.

**CALIFORNIA BETA** (University of California) (13) William Reid Holman, Sonoma; William Earl Brownlee, Suisun; Wayne Cress Boggs, Napa; George Peterson West, Sunol; George Vincent Yocco, Alameda; George Edward Jennings, San Diego; Carl Osgood Spath, Long Beach; Walter Watts, Los Angeles; Gordon Farrell Bell, Pasadena; James Hussey, Wilson Bell, Piedmont; Robert Evans Scott, Jr., Columbus, Kan.; James Donald Bowers, Gibson, Ill.

**CALIFORNIA EPSILON** (Occidental College) (17) Robert McCune, Norman Imler, Robert Maynard, John Broughton, Theodore West, James Tillery, Robert Bonhall, Los Angeles; William Walton, Roger Loomis, Edward Hennessey, James Amend, Alhambra; Barney Mollett, Van Nuys; Herbert Peitus, Robert Coleman, Bell; Herbert Hamlin, Glendale; Roland Spraker, Eagle Rock; Robert Arth, Redlands.

**COLORADO ZETA** (University of Denver) (19) Tom Frazier, Bob Stewart, John Ewert, Walter Coons, Roy Foster, Don Lyons, Charles Talbot, Harlan Miller, Charles Stulla, Bill Heper, Bob Shillock, Carter Kaanta, Jack Ryan, Elzo Elliott, Al Stetson, Denver; Winston Overhults, Glenwood Springs; John Foster, Hollywood, Calif.

**GEORGIA BETA** (University of Georgia) (25) Tom Barrow, Burney Dobbs, Jr., Blanton Fortson, Jr., John Stegeman, Athens; Frank Delong, Jim DeLong, Gainesville; Tom Cauthen, Bob Crenshaw, George Gillon, Rawson Haverty, Bolling Jones, Jr., E. P. Paris, Bob Alston, Atlanta; Gus Sparks, Jr., Jack Matthews, Marvin Pitman, Macon; Richard Spencer, George Swift, Elliott Waddell, Columbus; Bill Knight, Don Wilder, Savannah; Don Arnold, Washington; Jim Hawkins, Americus; Bill Stimpson, Mobile, Ala.; Tom Stewart, Panama Canal Zone.

**GEORGIA EPSILON** (Emory University) (24) Ernest Abernathy, Vidalia; Ray Baldwin, Kennesaw; Felix Fudge, Colquitt; Charles Irvin, Washington; Harold Johnson, Woodstock; John Coddington, Calvin Kytle, George Mizell, Clay Penick, Billy Helms, Atlanta; James Nelson, Decatur; Edward Rumph, Marshallville; Wilbur Scott, Milledgeville; Tom Freeman, Ed Rogers, Bill Whitaker, Valdosta; Jack Jordan, Richmond Academy; Richard Garrett, Burwell Rudolph, Montgomery, Ala.; David Cheung, Greenville, S.C.; John Harwell, Opelika, Ala.; Harold Medlin, Miami, Fla.; George Ratliff, Sherard, Miss.; Glenn Summerlin, Gainesville, Fla.

**GEORGIA PHI** (Georgia School of Technology) (21) Frank Alcorn, Henry Collier, Billy Eidson, Jim Wilkins, Steve Campbell, Jack Campbell, Alvin Barge, Douglas Winfree, H. L. Bridges, Jr., Hamilton Lockhart, Atlanta; Lamar Peacock, Albany; Abe Carmical, Newman; Wayne Lynn, Marietta; David Thompson, Little Rock, Ark.; Bill Carter, Washington, D.C.; Bill Clark, Springfield, Mo.; Bill Northrop, Dick Pace, Pensacola, Fla.; Bob Thompson, Clearwater, Fla.; Heywood Thrasher, Miami Beach, Fla.; Bob Cooper, Puerto Rico; James R. Tubb, III, Sparta, Tenn.

**GEORGIA PSI** (Mercer University) (6) Phil Sheridan, Macon; Wright Bazemore, Fitzgerald; Edwin Varner, Bainbridge; Bill Jones, Waycross; John Hillier, Selma, Ala.; Jack Phillips, Branford, Fla.

**ILLINOIS BETA** (University of Illinois) (13) Scott Kelly, Champaign; Vincent Furst, Chicago; Charles Huthmaker, Grand Tower; Richard Trimble, Trimble; Howard Simpson, Tom Belden, Peoria; Dean Raymond, Streator; Jack Sylvester, Riverside; Jack Longabaugh, Sterling; Raleigh Gibson, Washington, D.C.; John K. Glover, Bedford, Ind.; John J. Block, East Chicago, Ind.; James M. Small, Bryan, Ohio.

**ILLINOIS PSI-OMEGA** (Northwestern University) (24) Lewis C. Chamberlin, Jr., Evanston;

Phillip B. Grotewohl, De Kalb; William R. Thele, Park Ridge; Robert Anderson, Jim Hayles, Oliver M. Owens, Jr., Frederick Peitzsch, Richard Raymond, Chicago; Forrest Fisher, John W. Morris, James M. Mullendore, Stanley O. Needham, Franklin Peddie, Harry Rummel, Robert T. Storm, Fort Wayne, Ind.; Bert Baum, Omaha, Neb.; George W. Brenizer, Jr., Tippecanoe City, Ohio; John M. Brown, Hillside, N.J.; Paul Hiemenz, Buffalo, N.Y.; Robert Johnson, Kansas City, Mo.; James W. Risdon, Leavenworth, Kan.; Austin S. Rist, Williamsville, N.Y.; Erwin C. Tetzlaff, Milwaukee, Wis.; D. Frank Meier, Jr., Shaker Heights, Ohio.

**IOWA BETA** (University of Iowa) (8) Robert C. Kadgih, Iowa City; James Edward Buchner, Maquoketa; Fredric W. Gessner, Dyars; John F. Koester, Davenport; Walter E. Reilly, Jr., Des Moines; Albert Armbruster, Kansas City, Kan.; Ray L. Haberkorn, Detroit, Mich.; Francis Elmer Heydt, Wichita, Kan.

**IOWA GAMMA** (Iowa State College) (22) Marvin Coover, Erving Merrill, Fred Fisher, John Wentz, Ames; Robert Esser, Robert Files, Tom Wright, James Trewin, Cedar Rapids; Robert Cambell, William Blackmore, William Butler, Mason City; Charles Marks, Sumner; Richard Riley, Carlton Soder, Des Moines; Sam Bach, Harry Holtze, Sioux City; William Poston, Corydon; Elmer Iverson, Clinton; William Donnan, York, N.Y.; George Lorentz, Chicago, Ill.; John Macklin, Litchfield, Minn.; Phillip Stolp, Point Claire, Ontario, Canada.

**KANSAS ALPHA** (University of Kansas) (20) Robert Lee, Lawrence; Richard Hogin, Frank Buck, Nelson Sullivan, Eugene Hiatt, Kansas City; C. R. Mong, Neodesha; Alonzo Gale, Jr., Syracuse; John Breymer, A. I. West, McPherson; Richard Howard, Arkansas City; James Falen, Lindsborg; Charles Barber, Abilene; William Belt, Donald Randolph, Jack Minor, Francis Trotter, William Oliver, Gordon Suor, Kansas City, Mo.; Harry Crowe, Tulsa, Okla.; Robert Tibbets, San Antonio, Tex.

**KANSAS BETA** (Kansas State College) (26) Joe Correll, D. S. Guerrant, Walter Keith, Ray Murphy, John Parker, Keith Wallingford, Manhattan; Raymond Bert, Robert Webb, Neodesha; Robert Colloidy, Robert King, Hutchinson; Kenneth Blim, Council Grove; Earl Certain, Dodge City; W. L. Clark, Bison; Frank Gudgeff, Elwood; Chester Hall, Lebanon; Paul Hanna, Beloit; Eugene Hobson, Kingman; Robert Murphy, Minneapolis; John Nicholson, Newton; Marvin Riddell, Carl Walsten, McPherson; Harley Thompson, Kingsley; Jack Welfelt, Arthur Kinmouth, Winfield; Robert Johtz, Winston-Salem, N.C.; Duane Tepfer, Ft. Dodge, Iowa.

**KENTUCKY EPSILON** (University of Kentucky) (17) Harry Alexander, William Harp, Gus Morran, William Nash, Benjamin Williams, Lexington; Walter R. Butt, Fulton; Stanley Berlew, Owensboro; Granville Clark, Russellville; Bimont Bean, Paducah; William Francis, Richmond; Carroll Franklin, Madisonville; Buford Hall, Georgetown; Charles Hall, Henderson; Guy Jones, Versailles; James McConnell, Louisville; Robert Rogan, Middlesboro; David Scott, Kent, Ohio.

**LOUISIANA EPSILON** (Louisiana State University) (31) Flash Baker, William G. Robinson, Baton Rouge; Frank Gault, A. Hugh Moss, Jr., Lake Charles; Donald Ernest Dupont, Lawrence Hebert Dupont, Jr., Logan Babbin, Houma; Robert William Parker, Crowley; Shelly Deener Carter, Jr., Vernon Wooten Woods, Edward Beverly Henndon, III, Joe Luther Ewing, Jr., Samuel Bruges Harper, Jr., Banard Cheeseman, Shreveport; William Douglas Beene, Haynesville; Charles O'Neil, New Orleans; Allan Daigre, New Iberia; Julius Hydrick, Thibodaux; Arthur Carter Harvell, Hammond; Lloyd Allen Hammer, Jr., Houston, Tex.; Richard Malvern Penny, Jr., Corinth, Miss.; Howard Neil Moore, George Wayne Dillahunty, Blytheville, Ark.; Gordon Lee Lyon, Jr., Indianola, Miss.; Bernard Webb, Yazoo City, Miss.; Frank Whitehead, Leland, Miss.; Elbert Duke, Biloxi, Miss.; Albert Freeman Yates, Tallahassee, Fla.; Joe Reeves, Warren, Ark.; Lewis Head, Memphis, Tenn.; Dohney Palmer, Union City, Tenn.

**MICHIGAN IOTA-BETA** (University of Michigan) (21) Henry Tuttle, Arthur Davidson, William Kloeppel, Detroit; Raymond Ingham, Evanston; James Schooley, Highland Park; J. Quentin Baker, Grand Rapids; Glen Kendall, Robert E. Hague, Bennett Root, Birmingham; Robert Bogle, Grosse Pointe; Chandler Simonds, Dearborn; Thomas Holcomb, Saginaw; Carl Schlegel, Richard Shetter, Lakewood, Ohio; Joseph Orban, Washington, D.C.; Robert Burkhalter, Michigan City, Ind.; Robert B. Moorhead, South Bend, Ind.; Miles F. Porter, III, Fort Wayne, Ind.; Robert Roy, Joseph Foote, Jr., Will A. Cannon, Jr., Niagara Falls, N.Y.

**MISSISSIPPI GAMMA** (University of Mississippi) (26) Billy Montgomery, Nick Roberts, Albert Gardner, Miller Holmes, Yazoo City; John Becker, Wilson Cater, Tommy Williams, Elon Ellis, Jackson; Francis Gill, John Gardner, Bobby McManus, Gulfport; Frank Black, George Foster, Okolona; Dick Shelton, Clarksdale; Rob Dow, Canton; Bobby Ballard, Tupelo; Pat Johnson, Hattiesburg; Tom Taylor Floyd, Como; Robert Cook, Oxford; George Frizzell, Brookhaven; Joe Howell, Egypt; John Wright, Herndon; Jack Jordon, Columbia; Howell Hardin, Harold Hardin, Calhoun City; Stuart Steinhauer, Denver, Colo.

**ΣΑΕ PLEDGES**

**ALABAMA ALPHA-MU** (Alabama Polytechnic Institute) (21) John Alley, Travis Taylor, Olin Youngblood, Tuskegee; George Barnes, Mobile; Stephen Hetrick, Anglin White, Bill Mitchell, Birmingham; Robert Davison, Frank Renfro, Jake Walker, Carl Smith, Opelika; John Demming, Evergreen; Henry Flynn, John Cooper, Richard Bigger, Johnston Hawkins, Montgomery; James Ware, Autaugaville; Travis Windham, Luverne; Lester Norvell, Florence; Samuel Burns, Atlanta, Ga.; Simmons Futch, Ocala, Fla.

**ALABAMA IOTA** (Birmingham-Southern College) (12) Charles Cannon Binzel, Frank Emette



**MISSOURI ALPHA** (University of Missouri) (21) Joseph Hogsett, Beverly Platt, Charles Kimball, Byron Prugh, Kansas City; Jack Clark, St. Louis; Clark Rosser, West Plains; William Jolly, Trenton; Taylor Francisco, Clinton; Arnold Pitts, Jr., Thomas Brown, Fort Leavenworth, Kan.; Stanton P. Johnston, Red Cloud, Neb.; Lew P. Reeves, Jr., Austin, Minn.; Mark Moore, Waseca, Minn.; Bruce Jones, Shenandoah, Iowa; George Taylor, Huntington, W. Va.; Robert Eley Johnson, Wytteville, Va.; Fred Danneman, Cincinnati, Ohio; Jack Castor, Wichita, Kan.; Jack Kilpatrick, Oklahoma City, Okla.; Richard Armstrong, Chicago, Ill.; John Thornell, Sidney, Iowa.

**MISSOURI BETA** (Washington University) (24) Clayton Fleming, Wesley Gallagher, Charles Hickman, Jack Hunstein, Brockenridge Lambert, Forrest McGrath, Jack Michener, Elmer Pearcey, Jack Reynolds, Bob Skinner, Bill Wechsler, Wayne Wright, St. Louis; Roger Bartines, Robert Hughey, Robert Riedell, Charles Turek, University City; William Baker, Clayton; John Lewis, Hugh Matthews, John Murphy, Kirkwood; Ernest Fischer, Richmond Heights; Pittman Orr, Paducah; Myron Wagner, Belleville, Ill.; Charles Hroucek, Springfield, Wt.

**MONTANA BETA** (University of Montana) (16) Krest Cyr, Glen Hamor, David C. Smith, Harold Rider, John Haines, Robert Brown, Missoula; Harry Colfer, Francis Tonrey, Dillon; Stanley Halverson, Scobery; James Julius, Breton LeBlanc, John Bresnahan, Anaconda; Howard Loughran, Wheeler; James Nelson, Conrad; William A. Horning, Superior; Michael O'Conner, Shelby.

**NEW HAMPSHIRE ALPHA** (Dartmouth College) (20) Thomas Joseph Dunford, Seattle, Wash.; Ernest Robert Breech, Detroit, Mich.; Frank Cannell, Arlington, Mass.; John Cowan, Duluth, Minn.; Henry Dahl, Fergus Falls, Minn.; Daniel Harris, Shaker Heights, Ohio; Wilson Flobr, Short Hills, N.J.; Richard Funkhouser, Hagerstown, Md.; William Pelington, Windsor, Conn.; Raymond Helm, Carnegie, Pa.; James Ruck, Loudenville, N.Y.; Samuel Carver, East Hampton, Mass.; Raymond Hoteling, Albany, N.Y.; Richard Glendenning, Elizabeth, N.J.; Lee Brepre, Scarsdale, N.Y.; Calvert Bowie, John English, Washington, D.C.; Roger Herrick, Andover, Mass.; Judson Lyon, Holyoke, Mass.; William Hoteling, Toms River, N.J.

**NEW YORK RHO** (Saint Lawrence University) (23) William Longshore, Richard Peggs, Garey Stone, Canton; Ronald Buckner, John Hengle, Johnstown; Hunter Dale, Sperance; Frank Dunn, Cortland; Earl Eaton, Riverdale; William Flack, Malone; Frank Granger, Yonkers; Walter P. Hollmann, Mt. Vernon; Chester Hoppenstedt, Briarcliff Manor; Jan Jansen, Rockville, Center; Donald Kantack, Albany; Wayne Moore, Islip; Clarence Moyer, Chadwicks; Lawrence Myers, Thomas Trulock, Larchmont; Lawrence Quinn, Tupper Lake; Carl Solum, Syracuse; Mack Trahan, Cohoes; Frank Chambers, Belleville, N.J.; Charles Pickard, Littleton, Mass.

**NORTH CAROLINA THETA** (Davidson College) (11) Erle Harris Austin, Jr., Ira Woodall Rose, Jr., Rocky Mount; Henry Theodore Bahnsen, Thomas Vickers Cauble, Winston-Salem; Herbert Augustus Coddington, Jr., Wilmington; George Leighton Grantham, Jr., Fairmont; Hector MacLean, Lumberton; Colin Shaw Smith, Mount Olive; James Henry McDuffie, Columbus, Ga.; Robert Handcock, Wood Saltsman, Catonsville, Md.; Charles Aurelius Smith, Greenville, S.C.

**NORTH CAROLINA NU** (Duke University) (1) John Knowles, De Land, Fla.

**NORTH CAROLINA XI** (University of North Carolina) (12) James Gray, Winston-Salem; Paul Jones, Farmville; Lawrence Tomlinson, Durham; Colvin Worth, Raleigh; William Broadfoot, Winston Broadfoot, James Robertson, Wilmington; Buddy Dubose, Columbia, S.C.; Clark Bartlett, Jacksonville, Fla.; Ike Granger, Verona, N.J.; Letcher Crawford, Savannah, Ga.; Hughes Roberts, Atlanta, Ga.

**NORTH DAKOTA ALPHA** (University of North Dakota) (31) Richard Adams, Lyle Turner, Darrell Jackson, John Muns, John Rule, Grand Forks; Orvis Gearey, Golve; Frank Foster, Robert Edin, Minot; Orran Homme, Grafton; Ted Kasper, Andy Froehlich, W. Ordway, Edward Miluck, Mandan; Ira Fordyce, Oaks; Dalton Monte, Beulah; Donald Duck, Gene Reed, Tabias Casey, Charles Pagenkopf, Dickinson; Alton Shieffe, Medora; John Jahnke, New Rockford; Clarence Krecthmir, Myron Webber, Bob Armstrong, Valley City; Earl Elnich, Lankin; Frank Peterson, Lakota; Fletcher Streck, San Francisco, Calif.; Edwin Stevenson, Superior, Wis.; Peter Burick, Chisholm, Minn.; George E. Ketchen, Jr., Green Bay, Wis.; Emil Johnnejak, Lake Geneva, Wis.

**OHIO DELTA** (Ohio Wesleyan University) (16) Richard Gauthier, Robert Hollister, Delaware; James Wilcock, Dayton; Albert Betzel, Celina; Paul L. Carpenter, Norwalk; Eugene B. Fisher, Lakewood; James Fortune, Ashtabula; William Mercer, Newark; Richard Perkins, Warren; Jack Schwab, Piqua; Fred Stoll, Youngtown; George Wolf, Jewett; Louis Young, Marietta; Theodore Schabile, Ypsilanti, Mich.; E. Kent Eanes, Flushing, N.Y.; Melvin Humphrey, Detroit, Mich.

**OHIO EPSILON** (University of Cincinnati) (32) Dwight Broeman, Richard Canning, Eugene DaRif, Richard W. Gowdy, Blaine Coyert, Jr., Rowland Hopple, Robert Kocher, Dale Luther, Victor W. Majoesky, Clifford E. L. McIntyre, Neil A. McKin-

ney, Bert Millard, Robert Morris, DeForest Murch, Christian E. Schott, Dean J. Seagraves, Robert Smith, Robert Wente, Lewis H. Woolsey, Cincinnati; Ralph Blakelock, Xenia; Daniel L. Davies, Cleveland; Lawrence King, Toledo; Clyde R. Kreider, Dayton; Edward D. Schorr, Jr., Columbus; Herschel Smith, Germantown; Raymond A. Gilbert, Mattoon, Ill.; Oliver Liggett, Rochester, N.Y.; William S. Patrick, Charleston, W. Va.; Morgan H. Smith, LaGrange, Ill.; Potter Smith, Paducah, Ky.; William Vail, Hyannis, Mass.; Harry L. Cornell, McKeesport, Pa.

**OHIO THETA** (Ohio State University) (29) Oscar Richard Blauton, George William Borchers, William Cooke Budge, Richard Edward Dickerson, Coss Melvin Doolittle, Warren Dale Griffiths, James Charles Hall, Richard Paul O'Shaughnessy, Richard Arthur Riesenberger, Robert Joseph Welch, Columbus; Paul Reifenberger, Mansfield; James Richard Sexton, Middletown; Tom Gough Roderick, Canton; Glen J. Reiterman, Chillicothe; Richard Guy Miller, Akron; Robert Lindsay Flower, Wyoming; Russell Leigh Deubner, Perrysburg; John Richard Collins, Piqua; James Bernard Edwards, Christopher William Eglar, William Martin Sume, George Aloysius, Lakewood; Richard Haviland Bailey, Rocky River; Donald Eugene Whittaker, Sandusky; Arthur F. Jennings, Homer Francis Wilson, Elmira, N.Y.; John Mark Cochran, Joseph Robert Rastatter, Erie, Pa.; Paul Merritt Keene, Shabbona, Ill.

**OHIO MU** (Denison University) (17) John Hoover, Granville; Alfred Barran, Jack Hickman, Merle Niederhofer, Cincinnati; William Cope, Steubenville; Overton Kuhn, Donald Waller, Columbus; Jack Marshall, Dayton; Charles Murray, Caldwell; Richard Neale, Worthington; Charles Palmer, Middletown; Charles Podorean, Hebron; Samuel Romig-Uhrichville; Ralph Westerberg, Warrensville; Otis A. Rosboro, Chicago, Ill.; Neil Hanson, James Howland, Detroit, Mich.

**OHIO RHO** (Case School of Applied Science) (14) George Knepper, Paul W. Endlich, Cleveland Heights; Edward Kaercher, University Heights; Paul Foster, Chagrin Falls; Richard Heine, Toledo; Joseph Richards, Canton; David Fouks, East Liverpool; Cleve Hall, Youngstown; Lumley F. Wilson, Mentor on the Lake; William Wahl, Ashland; William Mathers, Lorain, Ohio; Dick Snook, Fort Wayne, Ind.; Robert Higgins, Pleasant Ridge, Mich.; John Quigley, Sharon, Pa.

**OHIO SIGMA** (Mount Union College) (9) Alva Cavin, Cadiz; Thirl Eckstein, Salem; Howard Francis, Canfield; Jack Young, Hilton; Clark, Donald Yohe, Canton; Don Spillman, Edgar Bates, Massillon; Russell Woodard, Steubenville, Ohio.

**OKLAHOMA KAPPA** (University of Oklahoma) (19) Henry Reeves, Norman; Don Stone, Bob Derby, Bartlesville; C. O. Bayless, Stanford Robson, Michael O'Bannon, Claremore; Warren White, Jesse McDonald, Norman Reynolds, Gomer Smith, Snowden Parlette, Ed Lindsay, Joe Scannell, Oklahoma City; Jack Caldwell, McAlester; Lloyd Lentz, Guthrie; Bill Watkins, Shawnee; John Heath, Meridian; Don Wright, Blackwell; Jim Wandler, Tyler, Tex.

**OKLAHOMA MU** (Oklahoma A. & M. College) (21) Carl Blackwell, Joe Mayfield, Gilmer Peyton, Creech Reynolds, Stillwater; William Dykes, Gilbert Johnson, Robert Lee, Bob T. Powell, Gene Smelser, Harvey Sparks, William Sunnafrank, Oklahoma City; Warren Bailey, William Blankenship, Melvin Gaasch, Clark Turner, Tulsa; Wallis Ivy, Donald Robins, Duncan; C. F. Rush, Guthrie; Robert Brown, Walter Parks, Jack Vandergrift, Shawnee.

**OREGON ALPHA** (Oregon State College) (21) Ted Lindley, Corvallis; Malcolm Blackburn, Bob Healy, Philip Lassen, Al Shaw, Lofton Latum, Frank Chown, Portland; Donald Ellingson, Bob Hunt, Calvin Hunt, Alan Smith, Klamath Falls; Hub Goodyear, Robert Wheeler, Pendleton; William Naylor, Lawrence Neilson, Bend; Jack Clinton, Coquille; George Abrahamsen, Astoria; Dick Reinke, Rainier; James Hayes, Sacramento, Calif.; Kenneth Dow, Raymond Volkman, Great Falls, Mont.

**OREGON BETA** (University of Oregon) (23) Owen Miller, Warren E. Smith, Eugene; J. Martin DuBois, Del VanBrake, Kenneth G. Rabe, Clare Eshelby, Henry C. Desler, Jr., J. Wesley Johnson, Robert Keen, James R. Davey, Paul L. Harrison, Robert B. Moore, Portland; Thomas Jacobs, Reedsport; Carl W. Gravelle, Boring; Orin Davis, Forest Grove; Kermit Gimre, Myron S. Miller, Astoria; Dolph James, Medford; Robert Tyler, Merced, Calif.; Frank Meek, Jr., Caldwell, Idaho; James H. Grimm, Petaluma, Calif.; Lawrence Straight, Cottage City, Md.; Martin Putnam, Boston, Mass.

**PENNSYLVANIA ALPHA-ZETA** (Pennsylvania State College) (14) James Andrew Ritchie, Jr., Llanerch; Paul Geyer Hartman, Jr., Jack Richard Cunningham, Lansdale; John Evans Bar Shamokin; George H. Mayers, Philadelphia; Wakelee Thompson, William J. Frank, Jr., Pittsburgh; David Wilson, Berwyn; George T. Smith, Ridley Park; Frank Clark, Uniontown; George Edward Spencer, Woodbury, N.J.; James G. Wilson, Riverton, N.J.; L. Craig White, Morrisville, N.J.; Edward M. Covey, Pearl River, N.Y.

**PENNSYLVANIA GAMMA** (Lafayette College) (6) Paul Rothrock Beard, Fredricksburg, Va.; William Forsythe Boyd, Irvington-on-Hudson, N.Y.; George A. Cole, Great Kills, S.I., N.Y.; Don Perry Fenn, Baltimore, Md.; Harold Lowe, Rutherford, N.J.; Jordayne Maynard Staughton, New Doop, S.I., N.Y.

**PENNSYLVANIA DELTA** (Gettysburg College) (10) Robert G. Levesay, Robert S. LeFever, Gettysburg; William Bosley Manges, Moylan; James Craig, Jr., New Cumberland; Fred P. Entier, Hagerstown; Karl K. Kramer, Connellsville; Jack Byers, Fayetteville; James G. Dickensets, Oaklyn, N.J.; Howard H. Baile, Gloucester, N.J.; William W. Wood, Yorkers, N.Y.

**PENNSYLVANIA ZETA** (Bucknell University) (20) Jack A. Flaugh, William H. Askey, Matthew M. Mansuy, Williamsport; Robert F. Stone, George E. Rohenolt, Milton; John Ira McQuillen, Clearfield; Hubert O. Keim, Steelton; George S. Cummings, East Lansdowne; J. Thornely Seabrook, Jr., Franklin; Leon Kalanowski, Nanticoke; Banks Brown, Jr., Connellsville; Ralph M. Tyson, Merion; Jacob K. Kirn, Ellicott City, Md.; William A. Graefinger, Pelham Manor, N.Y.; Edwin M. Shanks, Evanston, Ill.; Charles M. Close, Middletown, N.Y.; Lewis M. McGlinicy, Bridgeport, N.J.; Eugene D. Hayes, Rome, N.Y.; Wilbur R. Bloete, Rutherford, N.J.; Gilbert E. Foster, Westfield, N.J.

**PENNSYLVANIA SIGMA-PHI** (Dickinson College) (15) James Hertzler, Carlisle; J. William-Loewen, John Adam Bogar, Robert Shenk, Richard W. Wagners, William Peters, Jr., Harrisburg; James Donald Bowman, Jr., Millersburg; Jay G. Elicker, New Cumberland; Frank Keyser, Fort Loudon; Harry Stitt, Jr., York; Richard F. Weimer, Shamokin; John J. Campbell, Highstown, N.J.; James Chaffinch, Denton, Md.; Paul L. Wheeler, William Kerfoot, S.I., N.Y.

**PENNSYLVANIA CHIOMICRON** (University of Pittsburgh) (16) William Humes, William Kidd, John R. Papa, Roscoe Byers, Joseph Campbell, Robert Worthing, Pittsburgh; John Alter, Mike Berardino, William Tingle, New Kensington; Leo Furtwangler, Greensburg; Robert Langstaff, Donora; Paul MacNeil, William Price, Wilkinsburg; Don Wassum, Crafton; Don Cefarati, Uniontown; H. McFarland Smith, Cleveland, Ohio.

**RHODE ISLAND ALPHA** (Rhode Island State College) (19) Walton Hunt Scott, Jr., Edward Lincoln Stene, Kingston; Herbert Eastwood Gosling, Jr., Robert Allen Bishop, Gordon Alexander Penoyer, Providence; Winston Snowden Hey, George Anthony August, Jr., West Barrington; Robert William Fisher, Barrington; Samuel Joseph DeCoursey, Jr., Newport; William Clifford Birtwell, Lonsdale; Horace Henry Whaley, Lyman Northrup Cranston, Wakefield; Rene Duranleau, Robert Kinread Larrabee, Maurice Alexander Belisle, Worcester; Alfred Louis Gadow, Peace Dale; Elmer Cornell, Bradford; Donald Eddy Burlingame, Warwick; Alfred Elmer Whitehead, East Providence.

**SOUTH CAROLINA GAMMA** (Wofford College) (7) William Caldwell, Spartanburg; Emerson J. Ford, Jr., Marion; William R. Phillips, Charleston; Robert Gaffney, Union; Frances Platt, Jr., Conway; Leroy Brooks Kapps, Loris; Howard Talbert, Cliffside, N.C.

**SOUTH CAROLINA DELTA** (University of South Carolina) (7) Bobby McCreight, Charles Moorefield, Columbia; Arden Lemon, Barnwell; James Shecut, Orangeburg; Philip Wilmeth, C. M. Pennington, Barney Timmons, Hartsville.

**SOUTH DAKOTA SIGMA** (University of South Dakota) (10) Keith Bond, Donald McGreevy, Sioux Falls; Vernon Lovre, Dan Flynn, Montrose; Robert Marshall, Melleette; Robert Price, Newell; Glenn Swieland, Sisseton; Harold Port, Akron, Iowa; Matthew Rose, Hollow Hill, Ky.; John Schott, Sioux City, Iowa.

**TENNESSEE ZETA** (Southwestern College) (24) Gorton Berry, William Boothe, Henry Boothe, William Bratton, Bruce Buchman, Allan Fisher, Malcolm Hooker, Taylor Malone, Rothrock Miller, Horace Moore, Harry Prest, Robert Quindley, James Taylor, William Van Dyke, Dan Robertson, Robert Matthews, J. P. Cavender, Overton Miller, Memphis; Sam Carter, Germantown; Claude Brown, Clarendon, Ark.; James Graeber, Marks, Miss.; Henri Watson, Lexington, Miss.; Thompson Withers, Lake Cormorant, Miss.; Charles Pou, Tupelo, Miss.

**TENNESSEE ETA** (Union University) (24) Roger Parish, Jr., Duncan N. DeMonbrun, Tandy Morris, Earl S. Cain, Jackson; Leslie Dyer, Buford Scott, Brownsville; James Medlin, Sardis; Joe Cooper, Jr., Alamo; Fred McPeake, Lexington; Bulow A. Partee, Trenton; Ralph N. Harder, Humboldt; William Thomas Diamson, Jr., Beech Bluff; Eldrone Williams, Hollow Rack; H. S. Morgan, Henderson; Willie G. Dement, Mason Hall; Clinton Young, Bradford; Daniel Harrison, Union City; Hugh Woodley, Carthage; James C. Legg, Martin; Harold Dalton, Charles Burton Allen, Spurgeon Wood, Claude Taylor Dean, Corinth, Miss.; Robert Thweatt, Sparkman, Ark.

**TENNESSEE LAMBDA** (Cumberland University) (30) Edward Baird, C. H. Warren, James Hamilton, Lebanon; Joe Hayes, Allen Gordon, Pulaske; Jean Denny, Carl Robinson, Hudson Alexander, Hugh McLean, Milan; William Summers, Ridgely; James Williams, McKenzie; Robert Forrester, Watertown; Frank Goad Clement, Harry Wynns, Dickson; Edgar McLean, Roscoe Stephens, Watrtrace; Hoytt Davis, Frank Sheppard, Hartsville; Andy Thomas, Whiteville; Jimmy Witt, Knoxville; Jack Lynch, Winchester; Watson Barker, Nashville; James L. Mc-



# FRATERNITY DIRECTORY

## PROVINCE ALPHA

Maine, Massachusetts, New Hampshire, Rhode Island, Vermont, Connecticut

*Province Archon:* WALLACE E. CAMPBELL (N.Y. Δ '19), 3580 Main St., Hartford, Conn.  
*Province Recorder-Treasurer:* ROBERT R. HASKELL (Mass. B-T '19), 230 Congress St., Room 301, Boston, Mass.  
*Province Alumni Secretary:* SILAS G. SMALL (Me. A '03), 231 LaGrange St., West Roxbury, Mass.  
*University of Maine (Me. Alpha-1901),* ΣAE House, College Rd., Orono, Me.  
*Boston University (Mass. Beta-Upsilon-1892),* 58 Manchester Rd., Brookline, Mass.  
*Harvard University (Mass. Gamma-1893),* 60 Boylston St., Cambridge, Mass.  
*Worcester Polytechnic Institute (Mass. Delta-1894),* 6 Humboldt Ave., Worcester, Mass.  
*Massachusetts Institute of Technology (Mass. Iota-Tau-1892),* 484 Beacon St., Boston, Mass.  
*Massachusetts State College (Mass. Kappa-1937),* 77 Pleasant St., Amherst, Mass.  
*Dartmouth College (N.H. Alpha-1908),* ΣAE House, College and Elm Sts., Hanover, N.H.  
*University of New Hampshire (N.H. Beta-1917),* ΣAE House, Medbury Rd., Durham, N.H.  
*Rhode Island State College (R.I. Alpha-1929),* ΣAE House, College Rd., Kingston, R.I.  
*Norwich University (Vt. Alpha-Sigma-Pi-1927),* ΣAE House, Parade St., Northfield, Vt.  
*University of Vermont (Vt. Beta-1929),* 56 Summit St., Burlington, Vt.

## PROVINCE BETA

*New York, Pennsylvania, New Jersey*  
*Province Archon:* JOHN M. CRANDALL (Mich. A '25), Hotel Harrisburger, Harrisburg, Pa.  
*Province Deputy Archon:* DR. BURTON A. HOFFMAN (Ill. Ψ-O '26), 333 Linwood Ave., Buffalo, N.Y.  
*Province Recorder-Treasurer:* ERIC G. JOHNSON (Pa. X-O '23), 1309 Clark Bldg., Pittsburgh, Pa.  
*Province Alumni Secretary:* RICHMOND B. SHREVE (N.Y. A '31), 87 Washington Ave., Hastings-on-Hudson, N.Y.  
*Editor, Province Beta Bulletin:* FLOYD W. SMITH (N.Y. P '09), 572 Madison Ave., New York City.  
*Cornell University (N.Y. Alpha-1891),* ΣAE House, Hillcrest, Ithaca, N.Y.  
*Syracuse University (N.Y. Delta-1907),* 737 Comstock Ave., Syracuse, N.Y.  
*Columbia University (N.Y. Mu-1895),* 531 W. 113th St., New York, N.Y.  
*Saint Lawrence University (N.Y. Rho-1919),* ΣAE House, 62 Park St., Canton, N.Y.  
*Bard College (N.Y. Sigma-Phi-1895),* ΣAE House, Annandale-on-Hudson, N.Y.  
*Pennsylvania State College (Pa. Alpha-Zeta-1892),* ΣAE House, Beaver Ave. and Pugh St., State College, Pa.  
*Lafayette College (Pa. Gamma-1919),* ΣAE House, Cattell and Clinton Sts., Easton, Pa.  
*Gettysburg College (Pa. Delta-1883),* 41 Lincoln Ave., Gettysburg, Pa.  
*Bucknell University (Pa. Zeta-1893),* ΣAE House, 4th and St. George Sts., Lewisburg, Pa.  
*University of Pennsylvania (Pa. Theta-1901),* ΣAE House, 3908 Spruce St., Philadelphia, Pa.  
*Dickinson College (Pa. Sigma-Phi-1890),* ΣAE House, College and Louthers Sts., Carlisle, Pa.  
*Carnegie Institute of Technology (Pa. Phi-1919),* 4915 Forbes St., Pittsburgh, Pa.  
*University of Pittsburgh (Pa. Chi-Omicron-1913),* 244 N. Bellefield Ave., Pittsburgh, Pa.  
*Allegheny College (Pa. Omega-1887),* 585 N. Main St., Meadville, Pa.

## PROVINCE GAMMA

*District of Columbia, Maryland, North Carolina, South Carolina, Virginia, Delaware, West Virginia*  
*Honorary Province Archon:* FRANK J. GILLIAM (Va. Σ '17), Washington and Lee University, Lexington, Va.  
*Province Archon:* REV. ADLAI C. HOLLER (Mass. Γ '26), Gaffney, S.C.  
*Province Recorder-Treasurer:* A. MASON GIBBES (N.C. E '35), 819 Barnwell St., Columbia, S.C.  
*Province Deputy Archon:* CHARLES R. ALLEN (W.C. P '18), Washington Loan and Trust Bldg., Washington, D.C.  
*George Washington University (Wash. City Rho-1858),* 1128-16th St. N.W., Washington, D.C.  
*Saint John's College (Md. Rho-Delta-1935),* ΣAE House, Annapolis, Md.  
*Davidson College (N.C. Theta-1883),* Box 33, Davidson, N.C.  
*Duke University (N.C. Nu-1931),* Box 4713, Duke Sta., Durham, N.C.  
*University of North Carolina (N.C. Xi-1857),* No. 1 Fraternity Court, Chapel Hill, N.C.  
*Wofford College (S.C. Gamma-1885),* Wofford College, Spartanburg, S.C.  
*University of South Carolina (S.C. Delta-1882),* c/o University of South Carolina, Columbia, S.C.  
*Furman University (S.C. Phi-1868),* 6 Howe St., Greenville, S.C.  
*College of William and Mary (Va. Kappa-1857),* ΣAE House, Williamsburg, Va.  
*University of Virginia (Va. Omicron-1858),* ΣAE House, Grady Ave., University, Va.  
*Washington and Lee University (Va. Sigma-1867),* Box 284 or 205 E. Washington St., Lexington, Va.

## PROVINCE DELTA

*Indiana, Michigan, Ohio*  
*Province Archon:* ARTHUR H. HARRIS (Ohio Δ '15), 419 E. Church St., Marion, Ohio.  
*Province Deputy Archon:* JAMES G. FREY (Mich. I-B '20), 503 City Bank Bldg., Battle Creek, Mich.

## THE FOUNDERS

NOBLE LESLIE DEVOTIE (1838-1861)  
 JOHN B. RUDULPH (1835-1910)  
 JOHN W. KERR (1835-1898)  
 NATHAN E. COCKRELL (1833-1859)  
 WADE H. FOSTER (1838-1867)  
 ABNER E. PATTON (1835-1863)  
 SAMUEL M. DENNIS (1834-1864)  
 THOMAS C. COOK (1836-1906)

## THE SUPREME COUNCIL

*Eminent Supreme Archon:* CHARLES F. COLLINS (Mass. B-T '12), 87 Milk St., Boston, Mass.  
*Eminent Supreme Deputy Archon:* DR. ARTHUR E. BROWN (Ohio Δ '02), c/o Harrisburg Academy, Harrisburg, Pa.  
*Eminent Supreme Recorder:* LAUREN FOREMAN (Ga. E '01), Box 1856, Evanston, Ill.  
*Eminent Supreme Warden:* GEORGE N. SHORT (Ohio Δ '05), 103 Lewisohn Bldg., Butte, Mont.  
*Eminent Supreme Herald:* DR. FRED H. TURNER (Ill. B '22), 152 Administration Bldg., Urbana, Ill.

## CHAPTER SUPERVISOR

ALBERT J. SCHOET (Ore. A '18), Box 1856, Evanston, Ill.

## HONORARY EMINENT SUPREME ARCHON

DR. JOHN O. MOSELEY (Okla. K '16), President, Central State Teachers College, Edmond, Okla.

## THE NATIONAL OFFICE

1856 Sheridan Rd., Evanston, Ill.  
 Box 1856, Evanston, Ill.  
 Telephone Davis 1856

Use first address for telegrams. Use second address for letters.

## THE RECORD

*Editor:* LAUREN FOREMAN, Box 1856, Evanston, Ill.

## PAST EMINENT SUPREME ARCHONS

THOMAS S. MELL, 1885-1890 (Ga. B '78), 257 Hill St., Athens, Ga.  
 \*JOHN C. CAPERS, 1891 (S.C. A '86), d. Sept. 5, 1919, at Washington, D.C.  
 J. WASHINGTON MOORE, 1892-1894 (Tenn. N '91), 1711-17th Ave. S., Nashville, Tenn.  
 ALBERT M. AUSTIN, 1895-1898 (Ohio Δ '94), 120 Broadway, New York, N.Y.  
 \*FLOYD C. FURLQW, 1899-1900 (Ga. Φ '97), d. April 26, 1923, at New York, N.Y.  
 \*REV. G. HENDRE HARRISON, 1901-1902 (Ga. Φ '95), d. Jan. 28, 1936, at Pensacola, Fla.  
 \*WILLIAM C. LEVERE, 1903-1906 (Ill. Ψ-Ω '98), d. Feb. 22, 1927, at Evanston, Ill.  
 \*GEORGE D. KIMBALL, 1907-1910 (Colo. Z '95), d. July 8, 1936, at Denver, Colo.  
 \*GOV. WILLIAM W. BRANDON, 1911-1912 (Ala. M '92), d. Dec. 7, 1934, at Tuscaloosa, Ala.  
 MARVIN E. HOLDERNESS, 1913-1914 (Tenn. N '02), 1st Natl. Bank, St. Louis, Mo.  
 \*DON R. ALMY, 1915-1918 (N.Y. A '97), d. Oct. 23, 1927, at Redding, Conn.  
 JUDGE ARTHUR J. TUTTLE, 1919-1922 (Mich. I-B '92), Federal Court Chambers, Detroit, Mich.  
 T. GIBSON HOBBS, 1923-1924 (Va. O '09), Law Bldg., Lynchburg, Va.  
 LAUREN FOREMAN, 1925-1928 (Ga. E '01), Box 1856, Evanston, Ill.  
 O. K. QUIVEY, 1929-1930 (Ind. B '12), Baltimore & Ohio Central Bldg., Baltimore, Md.  
 JUDGE ALFRED K. NIPPERT, 1931-1932 (Ohio E '94), 2116 Union Central Bldg., Cincinnati, Ohio.  
 JUDGE WALTER B. JONES, 1933-1934 (Ala. A-M '10), Box 708, Montgomery, Ala.  
 DR. JOHN O. MOSELEY, 1935-1937 (Okla. K '16), C.S.T.C., Edmond, Okla.

## BOARD OF TRUSTEES

ELMER B. SANFORD (Mich. I-B '03), Secretary (1947), 50 Church St., New York, N.Y.  
 FRANK K. HOUSTON (Tenn. N '04), President (1945), Chemical National Bank Bldg., New York, N.Y.  
 CHARLES M. CARPENTER (Mich. A '17), (1943), 36 W. 44th St., New York, N.Y.  
 PHILIP H. SENIOR (Pa. Θ '05), Vice-President (1939), Redding, Conn.  
 LEON C. STOWELL (Mass. Γ '14), (1939), Underwood Elliott Fisher Co., 1 Park Ave., New York, N.Y.  
 FRANK GIBSON (Tenn. Ω '87), Trustee Emeritus, Tappan, N.Y.  
 WILLIAM MACK (N.C. Θ '83), Trustee Emeritus, 272 Flatbush Ave. Ext., Brooklyn, N.Y.

## COUNSEL FOR THE FRATERNITY

NORMAN H. PRITCHARD (Ind. A '04), 120 S. LaSalle St., Chicago, Ill.

## SCHOLARSHIP COMMISSIONER

DR. ROBERT R. AURNER (Iowa B '20), 418 Sterling Hall, University of Wisconsin, Madison, Wis.

## DIRECTOR OF LEADERSHIP TRAINING

DR. JOHN O. MOSELEY, Central State Teachers College, Edmond, Okla.

## PROVINCES AND CHAPTERS

In corresponding with chapters address your letters: "Eminent Archon," "Eminent Correspondent," etc.

\*Deceased.

Neese, Jr., Dallas, Tex.; Carl Stubbs, Pampa, Tex.; Bob Donibi, Gulfport, Miss.; John Harris, Guthrie, Ky.; Jim Bryan, Fort Lauderdale, Fla.; William Hensley, San Antonio, Tex.; Bill Stryker, Belleville, N.J.; Charles McKinney, Springfield, Mo.

**TENNESSEE NU** (Vanderbilt University) (17)  
 M. E. Douglas, James Reed, Houston Fall, Nashville; Harris Collier, McKenzie; Dick Creekmore, Jellico; Arthur Watson, Hickory Point; Glenn P. Wheeler, James Gordon Fields, Milan; W. A. McElreith, Burt Marshall, Greenville; David Tate, Washington, D.C.; Henry Clay, Atlanta, Ga.; Byrne Evans, Russellville, Ky.; Isadore Wendell, El Campo, Tex.; Maurice Holdgraf, Houston, Tex.; John Ellis, Sherman, Tex.; Bill Braden, Omaha, Neb.

**TEXAS DELTA** (Southern Methodist University) (17)  
 Kenneth Bennett, Kenneth Dealey, Shep Grinnan, Manning Grinnan, Bob Morris, Hal Collins, Willie Stapp, Elwood Goodier, Jo Gerrity, Edmond Smith, Willie Hurst, Frank Underwood, Ralph McIver, Herman Simpson, Bob Works, Ralph Teagerden, Dallas; Charles King, Wichita Falls.

**TEXAS RHO** (University of Texas) (20)  
 David Boyd, Dallas; Hub Colley, Vernon; Jack Fant, El Paso; Robert Garner, Eugene McCartt, James Tolleson, Tol Ware, Amarillo; Thad Hutcheson, Francis Winter, Houston; Dudley Jackson, San Antonio; Donald Lewis, Paris; William Lovelace, Waco; Herbert McGaughy, Greenville; James Pridgen, Cuero; Donald Russell, James Whittington, Eastland; Robert Spence, Tyler; Robert Cunningham, Mobile, Ala.; Charles Hightower, Hattiesburg, Miss.; Hugh Longino, Magnolia, Ark.

**VERMONT BETA** (University of Vermont) (15)  
 Thomas Malone, Burlington; Nathaniel Gordon, White-river; Harold Kennedy, Merle Warren, Waterbury; Dwight D. Patch, Samuel Stone, Windsor; William Sumner, Wilder; Frank Utley, West Hartford; Frank R. Proctor, Ludlow; Floyd Rising, Richard Salmon, Hartford; W. Merrit Colehammer, William Miningham, Newark, N.J.; Edward Guilbert, Waterbury, Conn.; Alfres Shaw, Arlington, N.J.

**VIRGINIA OMICRON** (University of Virginia) (17)  
 Kemper Goffgan, Cape Charles; T. Gibson Hobbs, Jr., Michael Plunkett, Lynchburg; Clifford Hemphill, Spring Lake, N.J.; William Fogarty, Philadelphia, Pa.; Seddon Allen, Memphis, Tenn.; George Lowe, Louisville, Ky.; James Hack, Montclair, N.J.; Irvine Dickey, Watertown, N.Y.; Roger Hall, Annapolis, Md.; Beverly Thompson, Fort Worth, Tex.; Richard Cushman, New London, Conn.; Jerry Kizer, Milan, Tenn.; James Tompert, Dayton, Ohio; Alec Wells, Daytona Beach, Fla.; Gilbert Underwood, Hollywood, Calif.; Jan Young, McCrory, Ark.

**VIRGINIA SIGMA** (Washington and Lee University) (14)  
 Charles Frank Bagley, Jr., Fayetteville, Tenn.; Robert Shimler Boyce, Robert Hedrick Cofield, Thomas George Morris, Cincinnati, Ohio; Charles Cameron Dean, Tribbett, Miss.; David Brown Galt, Ferguson, Mo.; Samuel Givens McFadden, Dallas, Tex.; Frank Breen O'Connor, New London, Conn.; Charles Albert Pohlson, Chicago, Ill.; James Alcorn Russell, Jonestown, Miss.; Arthur Clarendon Smith, Jr., Washington, D.C.; Edward H. Trice, Glens Falls, N.Y.; Herbert Van Voast, Johnstown, N.Y.; Benton McMillin Wakefield, Jr., Jackson, Miss.

**WASHINGTON BETA** (Washington State College) (23)  
 Virgil Gass, John Rankin, Orville Kirkland, Gregory Neill, Henry Baker, Pullman; Hartley Sater, Walter Burger, Donald Walker, Walter Hayfield, Paul Phillips, Richard Barnes, Earl Dunton, John Lee, Spokane; Robert Worthington, Robert Jones, Seattle; Jack Turner, Frank Roach, Tacoma; Maurice Tilton, Chewelah; Scotty Rowher, Spangle; Lyle Young, Steilacoom; James Custer, Pasco; Virgil Klaveano, Steptoe; John Morrison, Charles Isaacson, Aberdeen; Robert Judy, Yakima; Ray Sundquist, Darrel Austin, Hoquium; Walter Mackey, Coulee Dam; John Sullivan, Palouse; Edgar Ingham, Edward Ingham, Sumner; Kenneth Alexander, Oakesdale; Dan Eagle, Buena; Weden Humphrey, Santa Maria, Calif.

**WISCONSIN PHI** (Beloit College) (21)  
 Albert McKenna, Marshall Thompson, Beloit; Robert Clason, Gerald Tess, Kewaunee; Richard Buss, West Allis; Francis Fagan, Columbus; Leonard Hicks, Jr., Harry Hoskins, Vincent Krugg, Chicago, Ill.; Charles Moore, Howard Ehlert, Whiting, Ind.; Harold Blake, Kirkland, Ill.; Raymond Huey, Oak Park, Ill.; Neil Danberg, Moline, Ill.; Richard Dormer, Ishpeming, Mich.; Geoffrey Ferris, New Haven, Conn.; William Fucik, Waukegan, Ill.; Thomas Lindsay, La Porte, Ind.; Hudson Wheeler, Niles Center, Ill.; Lawrence Simpson, Princeton, Ill.; Robert Hollis, Los Angeles Calif.

**WYOMING ALPHA** (University of Wyoming) (23)  
 Alvin Grand, John Hammond, Jack McDermit, Laramie; Raymond Beach, Billy Hasset, Lusk; DuWayne Christofferson, Victor Perkiwitch, Rock Springs; Everett Cummings, Eugene Greenley, John Stewart, Casper; Joe James, Torrington; George Kirk, Lingle; Melvin Bjorn, Tremonton, Utah; Don Luke, Brigham City, Utah; Thomas Budig, Bob Dunbar, McCook, Neb.; Paul Scoggans, Bus Severson, Scotts Bluff, Neb.; Gene Coxwell, Eldorado, Ark.; Charles Retzke, Chicago, Ill.; Woodrow Sampson, Spearfish, S.D.; Louis Thorpe, Vergil Thorpe, Hudson, S.D.



Province Recorder-Treasurer: RICHARD H. HABBE (Ill. B '14), 4848 Central Ave., Indianapolis, Ind.  
 Franklin College (Ind. Alpha-1892), 798 E. Jefferson St., Franklin, Ind.  
 Purdue University (Ind. Beta-1893), 406 N. Ellsworth St., West Lafayette, Ind.  
 Indiana University (Ind. Gamma-1907), ΣAE House, Fraternity Quadrangle, Bloomington, Ind.  
 Adrian College (Mich. Alpha-1887), ΣAE House, College and Madison Sts., Adrian, Mich.  
 Michigan State College (Mich. Gamma-1927), 131 Bogue St., East Lansing, Mich.  
 University of Michigan (Mich. Iota-Beta-1889), 1408 Washtenaw Ave., Ann Arbor, Mich.  
 Ohio Wesleyan University (Ohio Delta-1888), 23 N. Washington St., Delaware, Ohio.  
 University of Cincinnati (Ohio Epsilon-1889), 2707 Clifton Ave., Cincinnati, Ohio.  
 Ohio State University (Ohio Theta-1892), 1934 Indianola Ave., Columbus, Ohio.  
 Denison University (Ohio Mu-1919), 203 Elm St., Granville, Ohio.  
 Case School of Applied Science (Ohio Rho-1905), 1641 E. 117th St., Cleveland, Ohio.  
 Mount Union College (Ohio Sigma-1885), 1750 S. Union Ave., Alliance, Ohio.  
 Miami University (Ohio Tau-1919), 118 E. High St., Oxford, Ohio.

#### PROVINCE EPSILON

Alabama, Florida, Georgia

Honorary Province Archon: FRANK E. SPAIN (Ala. I '10), 706 Bankers Bond Bldg., Birmingham, Ala.  
 Province Archon: COBB C. TORRANCE (Ga. B '21), 206 Grant Bldg., Atlanta, Ga.  
 Province Deputy Archon: J. HENSON MARKHAM (Fla. T '24), Atlantic Nat'l. Bank Bldg., Jacksonville, Fla.  
 Province Recorder-Treasurer: CHARLES V. INGRAM, III (Ala. A-M '26), 1st Nat'l. Bank, Opelika, Ala.  
 Alabama Polytechnic Institute (Ala. Alpha-Mu-1878), Box 469 or 319 N. College St., Auburn, Ala.  
 Birmingham-Southern College (Ala. Iota-1878), 909-9th Ave. W., Birmingham, Ala.  
 University of Alabama (Ala. Mu-March 9, 1856), 1115 University Ave., Tuscaloosa, Ala.  
 University of Florida (Fla. Upsilon-1884), 1483 W. University Ave., Gainesville, Fla.  
 University of Georgia (Ga. Beta-1866), 358 Pulaski St., Athens, Ga.  
 Emory University (Ga. Epsilon-1881), Box 638 or No. 4 Fraternity Row, Emory University, Ga.  
 Georgia School of Technology (Ga. Phi-1890), 850 W. Peachtree St., Atlanta, Ga.  
 Mercer University (Ga. Psi-1870), 101 Rembert Ave., Macon, Ga.

#### PROVINCE ZETA

Iowa, Kansas, Missouri, Nebraska, South Dakota

Province Archon: DR. PAUL G. LUDWICK (Neb. A-II '18), 1019 Sharp Bldg., Lincoln, Neb.  
 Province Deputy Archon: ROBERT B. GOODE (Iowa Δ '22), 1081 44th St., Des Moines, Iowa.  
 Province Recorder-Treasurer: DR. CHESTER D. LEE (Iowa Γ '26), 1120 Harding Ave., Ames, Iowa.  
 University of Iowa (Iowa Beta-1905), 303 N. Riverside Dr., Iowa City, Iowa.  
 Iowa State College (Iowa Gamma-1905), 140 Lynn Ave., Ames, Iowa.  
 Drake University (Iowa Delta-1921), 1235-34th St., Des Moines, Iowa.  
 University of Kansas (Kan. Alpha-1903), 1301 W. Campus Rd., Lawrence, Kan.  
 Kansas State College (Kan. Beta-1913), 1606 Fairchild Ave., Manhattan, Kan.  
 University of Missouri (Mo. Alpha-1884), 100 Stewart Rd., Columbia, Mo.  
 Washington University (Mo. Beta-1892), ΣAE House, 28 Fraternity Row, Washington University, Saint Louis, Mo.  
 University of Nebraska (Neb. Lambda-Pi-1893), 635 N. 16th St., Lincoln, Neb.  
 University of South Dakota (S.D. Sigma-1911), 505 E. Main St., Vermillion, S.D.

#### PROVINCE ETA

Colorado, Wyoming, Utah

Province Archon: JOHN M. COKE (Colo. A '28), Colorado School of Mines, Golden, Colo.  
 Province Deputy Archon: CHARLES F. BRANNAN (Colo. Z '29), 318 Birch, Denver, Colo.  
 Province Recorder: JOSEPH H. LANPHER (Colo. X '32), Gates Rubber Co., Denver, Colo.  
 Province Treasurer: R. RODNEY HUGHES (Colo. Δ '21), 1305 Remington, Fort Collins, Colo.  
 Colorado State College (Colo. Delta-1917), 306 W. Laurel St., Ft. Collins, Colo.  
 University of Denver (Colo. Zeta-1891), 2050 S. Gaylord, Denver, Colo.  
 Colorado School of Mines (Colo. Lambda-1903), Box 398 or 1015-15th St., Golden, Colo.  
 University of Colorado (Colo. Chi-1891), 891-12th St., Boulder, Colo.  
 University of Wyoming (Wyo. Alpha-1917), 317 S. 10th St., Laramie, Wyo.

#### PROVINCE THETA

Arkansas, Louisiana, Mississippi, Oklahoma, Texas

Province Archon: J. LEWELL LAFFERTY (Ark. A-T '26), Fort Worth Natl. Bank, Fort Worth, Tex.  
 Province Deputy Archon: DR. EDLEY H. JONES (La. T-T '22), 1st Natl. Bank Bldg., Vicksburg, Miss.  
 Province Recorder-Treasurer: GROVER D. STROTHER (Okla. K '14), 1405 N.W. 24th St., Oklahoma City, Okla.  
 University of Arkansas (Ark. Alpha-Upsilon-1894),

ΣAE House, Ozark and Dickson Sts., Fayetteville, Ark.  
 Louisiana State University (La. Epsilon-1867), 253 St. Phillips St., Baton Rouge, La.  
 Tulane University (La. Tau-Upsilon-1897), 838 Broadway, New Orleans, La.  
 University of Mississippi (Miss. Gamma-1866), ΣAE House, 1866 L. Q. C. Lamar Rd. or Box 262, University, Miss.  
 Mississippi State College (Miss. Theta-1887), ΣAE, Box 21, State College, Miss.  
 University of Oklahoma (Okla. Kappa-1909), 730 College Ave., Norman, Okla.  
 Oklahoma A. and M. College (Okla. Mu-1931), 1308 W. 3rd Ave., Stillwater, Okla.  
 Southern Methodist University (Tex. Delta-1923), 3504 Haynie St., Dallas, Tex.  
 University of Texas (Tex. Rho-1882), 509 W. 26th St., Austin, Tex.

#### PROVINCE IOTA

Kentucky, Tennessee

Honorary Province Archon: J. BAYARD SNOWDEN (Tenn. Ω '03), 1325 Lamar, Memphis, Tenn.  
 Province Archon: ROGER G. MURRAY (Tenn. H '19), 362 Highland Ave., Jackson, Tenn.  
 Province Deputy Archon: FRANK B. CREEKMORE (Tenn. K '33), 201 Fidelity-Bankers Trust Bldg., Knoxville, Tenn.  
 Province Recorder-Treasurer: ALBERT W. HUTCHISON, JR. (Tenn. N '30), Jackson Blvd., Nashville, Tenn.  
 Province Alumni Secretary: HENRY E. ANDERSON (Tenn. K '28), c/o Fidelity Bankers Trust Co., Knoxville, Tenn.  
 University of Kentucky (Ky. Epsilon-1900), 230 S. Limestone St., Lexington, Ky.  
 Centre College (Ky. Kappa-1882), 364 Maple Ave., Danville, Ky.  
 Southwestern College (Tenn. Zeta-1882), ΣAE House, Southwestern College, Memphis, Tenn.  
 Union University (Tenn. Eta-1857), ΣAE Fraternity, Union University, Jackson, Tenn.  
 University of Tennessee (Tenn. Kappa-1879), 1643 W. Cumberland Ave., Knoxville, Tenn.  
 Cumberland University (Tenn. Lambda-1860), 315 W. Main St., Lebanon, Tenn.  
 Vanderbilt University (Tenn. Nu-1857), 200-23rd Ave. N., Nashville, Tenn.  
 University of the South (Tenn. Omega-1881), ΣAE House, Sewanee, Tenn.

#### PROVINCE KAPPA

Arizona, California, Nevada, New Mexico

Honorary Province Archon: SENATOR KEVIN PITTMAN (Tenn. Z '88), Senate Office Bldg., Washington, D.C.  
 Province Archon: EBER E. JAQUES (Calif. Γ '30), 2900 W. 43rd Pl., Los Angeles, Calif.  
 Province Deputy Archon: DR. CARL J. RICE (Minn. A '15), 1220 Brockman Bldg., Los Angeles, Calif.  
 Province Recorder: WILLIAM J. MILLIKEN (Calif. B '34), Saint Mary's College P. O., Calif.  
 Province Treasurer: C. BURDETTE SADLER (Iowa Δ '23), 2110 S. Highland Ave., Los Angeles, Calif.  
 Province Alumni Secretaries: For Arizona, PROF. ROBERT L. NUGENT (Ariz. A '23), University of Arizona, Tucson, Ariz.; for Nevada, WILLIAM A. LIGON (Nev. A '30), 402 Cheney St., Reno, Nev.; for Northern California, GEORGE F. SHANER (Calif. A '07), Los Gatos, Calif., and for Southern California, PHILIP T. LIBBEY (Mass. B-T '22), 6428 W. 6th St., Los Angeles, Calif.  
 University of Arizona (Ariz. Alpha-1917), 843 E. 3rd St., Tucson, Ariz.  
 Leland Stanford University (Calif. Alpha-1892), Box 1305 or 521 Lasuen Ave., Stanford University, Calif.  
 University of California (Calif. Beta-1894), 2722 Bancroft Way, Berkeley, Calif.  
 University of Southern California (Calif. Gamma-1921), 2659 Ellendale Pl., Los Angeles, Calif.  
 University of California at Los Angeles (Calif. Delta-1929), 555 Kelton Ave., West Los Angeles, Calif.  
 Occidental College (Calif. Epsilon-1931), 1570 Hazelwood, Los Angeles, Calif.  
 University of Nevada (Nev. Alpha-1917), 835 Evans Ave., Reno, Nev.

#### PROVINCE LAMBDA

Idaho, Montana, Oregon, Washington

Province Archon: EMMETT B. MOORE (Mont. A '24), 706 California St., Pullman, Wash.  
 Province Deputy Archon: DON W. FRY (Wash. A '21), 1200-3rd Ave., Seattle, Wash.  
 Province Recorder-Treasurer: SPENCER R. COLLINS (Ore. B '21), 407 Miner Bldg., Eugene, Ore.  
 Province Alumni Secretary: GUY DI JULIO (Wash. B '29), 1626-5th Ave., Seattle, Wash.  
 University of Idaho (Idaho Alpha-1919), 1020 S. Deakin Ave., Moscow, Idaho.  
 Montana State College (Mont. Alpha-1919), 811 S. Willson Ave., Bozeman, Mont.  
 University of Montana (Mont. Beta-1927), 1120 Gerald Ave., Missoula, Mont.  
 Oregon State College (Ore. Alpha-1915), 29th and Harrison Sts., Corvallis, Ore.  
 University of Oregon (Ore. Beta-1919), 812 E. 14th St., Eugene, Ore.  
 University of Washington (Wash. Alpha-1906), 4506 17th St. N.E., Seattle, Wash.  
 Washington State College (Wash. Beta-1915), 1725 "B" St., Pullman, Wash.

#### PROVINCE MU

Illinois, Minnesota, North Dakota, Wisconsin

Province Archon: CHARLES H. BARKER (Ill. Ψ-Ω '22), 2123 Ridge Ave., Evanston, Ill.  
 Province Deputy Archon: DR. ROBERT R. AURNER (Iowa B '20), 418 Sterling Hall, University of Wisconsin, Madison, Wis.

Province Recorder-Treasurer: PHILIP NEVILLE (Minn. A '31), 2314 S. Gerard, Minneapolis, Minn.  
 University of Illinois (Ill. Beta-1899), 211 E. Daniel St., Champaign, Ill.  
 James Millikin University (Ill. Delta-1911), 185 N. Fairview Ave., Decatur, Ill.  
 Northwestern University (Ill. Psi-Omega-1894), ΣAE House, North Campus, Evanston, Ill.  
 University of Minnesota (Minn. Alpha-1902), 1815 University Ave. S.E., Minneapolis, Minn.  
 University of North Dakota (N.D. Alpha-1923), 306 Hamline St., Grand Forks, N.D.  
 N.D. State College (N.D. Beta-1935), 1025-10th St. N., Fargo, N.D.  
 University of Wisconsin (Wis. Alpha-1903), 627 N. Lake St., Madison, Wis.  
 Beloit College (Wis. Phi-1915), ΣAE House, Beloit, Wis.

#### ALUMNI ASSOCIATIONS

AIKEN, S.C. (WESTERN CAROLINA), Secretary-Treasurer, Sam D. Koon.  
 AKRON, OHIO, President, John E. England, Box 1, Tallmadge, Ohio; Vice-President, George M. Sparks, 875 Valdes Ave.; Secretary-Treasurer, H. Kenneth Gambe, 178 Hyde Ave. Dinner—Last Wednesday of each month, 6:30, Akron City Club.  
 ATLANTA, GA., President, Ivan Allen, Jr., 2600 Peachtree Rd.; Vice-President, Sam A. Dorsey, 2789 Habersham Rd.; Secretary, S. R. Bridges, Jr., 855 Penn Ave.; Treasurer, Jack F. Glenn, 30 Westminster Dr. Luncheon—Every Monday, 12:30, Harvey's Restaurant on Luckie St.  
 BALTIMORE, MD., Hon. President, Morton M. Prentiss, 1st Nat'l Bank Bldg.; President, Edwin E. Tanguy, 119 South St.; Vice-President, Edwin L. Lowe, 1914 Baltimore Trust Bldg.; Secretary-Treasurer, Frank K. Wilson, Fidelity & Deposit Co. Dinner—Second Thursday of each month, 6:15, Rail Grill, 119 W. Baltimore St.  
 BATTLE CREEK, MICH., President, Albert J. Carpenter, Jr., 47 Chestnut St.; Vice-President, David W. Murphy, Kelllogg Inn; Secretary-Treasurer, Carl W. Sagen, 424 Post Bldg. Dinner—First Tuesday of each month, 6:30, various places.  
 BOSTON, MASS., President, C. Stuart Wood, 20 Exchange Pl.; Vice-President and Treasurer, William D. Morton, Jr., Rm. 412, 10 State St.; Secretary, W. W. Paddock, Federal Reserve Bank Luncheon—Second Wednesday of each month, October through May, 12:30, Parker House.  
 BUFFALO, N.Y. (WESTERN NEW YORK), President, Selwyn R. Mack, Manufacturers and Traders Trust Bldg.; Vice-President, Dr. J. Robert Watts, 529 Franklin St.; Secretary, Gordon E. Smith, Buffalo Better Business Bureau, 514 Ellicott Square; Treasurer, Sam R. Ward, Buffalo Home Insulation Co., 66 Washington St. Luncheon—Every Monday, 12:15, Buffalo Athletic Club.  
 BUTTE, MONT., President, George N. Short, 103 Lewisohn Bldg.; Vice-President, Cecil B. Hull, 102 Lewisohn Bldg.; Secretary-Treasurer, Walter D. Lewis, 103 Lewisohn Bldg. Dinner—Third Wednesday of each month, 6:30, Chequamegon Cafe.  
 CANTON, N.Y. (NORTHERN NEW YORK), President, Clarence E. Armstrong, 39 Judson St.; Vice-President, Carleton F. Maylotte, Clarkson College, Potsdam, N.Y.; Secretary-Treasurer, Ferdinand C. Schede, 54 Bay St., Potsdam, N.Y.  
 CHANNEL COUNTIES, CALIF. (VENTURA AND SANTA BARBARA COUNTIES), President, Col. Henry T. Bull, 1807 Santa Barbara St., Santa Barbara, Calif.; Vice-President, Harold S. Anderson, 32 S. Chestnut St., Ventura, Calif.; Secretary-Treasurer, Dr. Charles A. Preuss, 7 E. Valerio, Santa Barbara, Calif.  
 CHICAGO, ILL., President, Harry A. Ackerberg, c/o Ill. Chamber of Commerce, 20 N. Wacker Dr.; Vice-President, A. Boyd Pixley, 64 E. Lake St.; Secretary, Thane S. Cooley, 311 S. Seville Ave., Oak Park, Ill.; Treasurer, Carl E. Rosboro, c/o Conn. Gen. Life Ins., 1 N. LaSalle St. Luncheon—Every Wednesday, 12:15, Hamilton Club, 20 S. Dearborn St.  
 CINCINNATI, OHIO, President, Lawrence J. Bradford, c/o Lunkenheimer Co.; Vice-President, Louis E. Nippert, 2116 Union Central Bldg.; Treasurer, Preston E. Garrison, 1005 Atlas Bank Bldg. Luncheon—Every Monday noon, Hotel Sinton-St. Nicholas.  
 CLEVELAND, OHIO, President, Richard D. McLain, Hotel Statler; Vice-President, Eugene B. Fisher, Natl. Life Ins. Co. of Vt., B. F. Keith Bldg.; Secretary-Treasurer, L. W. Brashares, American Rolling Mill Co. Luncheon—Every Friday noon, Hotel Statler.  
 COLUMBUS, OHIO, President, Hollis C. Bell, 1806 E. Long St.; Vice-President, William E. Richards, Pure Oil Bldg.; Secretary-Treasurer, A. B. Cooper, 316 Olentangy St.  
 DALLAS, TEX., President, Harry Roberts, c/o Reliance Life Ins. Co., Republic Bank Bldg.; Vice-President, James Wallace, c/o Travelers Ins. Co., Republic Bank Bldg.; Secretary-Treasurer, Watson A. Tillman, 219 Mercantile Bldg. Luncheon—First Monday of each month, 12:15, Golden Pheasant Restaurant.  
 DECATUR, ILL., President, Eugene C. Abrams, c/o A. E. Staley Mfg. Co.; Vice-President, Elbert Smith, c/o Standard Office Bldg.; Secretary-Treasurer, Harold W. Sanks, c/o Sanks Ins. Agency, 566 Citizens Bldg.  
 DES MOINES, IOWA, President, J. F. Anderson, 721 Tremont, Cedar Falls, Iowa; Vice-President, S. P. Whiting, 4312 Kingman; Secretary, Winfield C. Jackley, 507 Grand Ave.; Treasurer, I. L. Wright, 1442-31st St. Luncheon—Every Saturday, 12:15, Rm. 402, Savery Hotel.  
 DETROIT, MICH., President, Richard W. Fox, 93 Oakdale Blvd., Pleasant Ridge, Mich.; Secretary-Treasurer, Donald G. Robinson, 1320 United Artists Bldg. Dinner—First Monday of each month, 6:00, Detroit Athletic Club.  
 DULUTH, MINN., President, R. D. Chadwick, Duluth Junior College; Vice-President, M. J. Hughes, North-



western Bell Telephone Co.; *Secretary*, Hubert Wheeler, 206 Medical Arts Bldg.; *Treasurer*, John S. Brewer, 313 S. 21st Ave., E. Meeting—Fourth Thursday of each month. Rm. C, 2nd Floor, Chamber of Commerce, Medical Arts Bldg.

DURHAM, N.C., *President*, William P. Michie, 108 Jackson St.; *Secretary-Treasurer*, Fred N. Lloyd, 1007 Lamond Ave.

EL PASO, TEX., *President*, Joe Lea, 508 Robinson; *Vice-President*, Wallace C. Thompson, 510 Texas St.; *Secretary-Treasurer*, Gene Donohue, 627-1st Natl. Bank Bldg.

ELIZABETHTOWN, KY. (MULDRAUGH HILL), *President*, H. C. Taylor, 310 High St.; *Secretary-Treasurer*, Sam M. Hubley, 121 Maple St.

FARGO, N.D., Leigh J. Monson, 101 Edwards Bldg.

FORT WORTH, TEX., *President*, R. F. Snakard, c/o Bryan, Stone, Wade & Agerton; *Vice-President*, G. W. Parker, c/o Bryan, Stone, Wade & Agerton; *Secretary-Treasurer*, William A. Zant, Fair Bldg. Meeting—Third Saturday of each month, 1:30. Blackstone Hotel.

GREAT FALLS, MONT., *President*, Benjamin A. Fousek, 120-8th St. S.; *Vice-President*, G. W. Burleigh, 1205-6th Ave. N.; *Secretary-Treasurer*, R. R. Tamplin, 20-18th St. S. Dinner—Third Wednesday of each month, 7:00, Rainbow Hotel.

GREENVILLE, S.C., *President*, Waddy M. Anderson, Textile Warehouse, Greenville, S.C.; *Secretary-Treasurer*, James H. Woodside, Woodside Bldg.

GULFPORT, MISS. (MISSISSIPPI GULF COAST), *President*, Gaston H. Hewes, Box 973; *Vice-President*, G. B. Cousins, Jr., 550 Reynoir St.; *Secretary-Treasurer*, Leslie B. Grant.

HARRISBURG, PA., *President*, Franklin B. Thompson, 110 W. 25th St., Camp Hill, Pa.; *Vice-President*, John M. Crandall, Hotel Harrisburger; *Secretary-Treasurer*, Oscar F. R. Toeder, Jr., 1923 N. 2nd St., Harrisburg, Pa.

HARTFORD, CONN., *President*, Harold E. Mitchell, 750 Main St.; *Vice-President*, Edward Linke, 53 Thomson Rd., West Hartford, Conn.; *Secretary*, Robert Benjamin, 17 Vincent St., West Hartford, Conn.; *Treasurer*, Frank Sears, 97 Cowles St.

HENDERSON, KY., *President*, George S. Clay, *Vice-President*, Andrew P. Sights; *Secretary-Treasurer*, E. Lambert Farmer, Dinner—Second Wednesday of each month, 7:00, Soaper Hotel.

HOLLYWOOD, CALIF., *Secretary-Treasurer*, H. S. Mulhollen, 462 N. Flores, Hollywood, Calif. Meetings—Third Thursday of each month, 6:00 p.m., Hollywood Hotel, Cor. Hollywood Blvd. & Highland Ave., Hollywood, Calif.

HONOLULU, HAWAII, *President*, Dr. Lloyd C. Moss, 1026 Ala Moana; *Vice-President*, Ted F. Trent, 929 Fort St.; *Secretary-Treasurer*, Irwin H. Beadle, Jr., Merchant St. Luncheon—Second Wednesday of each month, noon, Blaisdell Hotel.

HOUSTON, TEX., *President*, Lloyd A. Hammer, 1115-2nd Natl. Bank Bldg.; *Vice-President*, Fred T. Couper, Jr., Texas Co.; *Secretary*, Thomas McGown, Mason Bldg.; *Treasurer*, Norman A. Binz, Binz Bldg. Dinner—First Thursday of each month, 6:30, Houston Club.

INDIANAPOLIS, IND., *President*, Verne A. Trask, 801 Hume-Mansur Bldg.; *Vice-President*, Gordon Warley, 1455 N. New Jersey St.; *Secretary*, Harry M. Stille, Jr., 835 State Life Bldg.; *Treasurer*, Frederick W. Hunt, Circle Tower Bldg. Luncheon—Every Saturday, 12:30, Hotel Washington.

JACKSON, TENN., *President*, H. E. Henry, Jr., 137 Terrace Pl.; *Vice-President*, Robert Baldridge, Southern Hotel; *Secretary-Treasurer*, Sam Wallace, State Highway Garage. Meeting—First Friday of each month, New Southern Hotel.

JACKSONVILLE, FLA., *President*, W. A. Stanly, 605 Florida Theatre Bldg.; *Vice-President*, William Dickson, Bisbee Bldg.; *Secretary-Treasurer*, McCarthy Crenshaw, 1814 Laura St.

KANSAS CITY, MO., *President*, Bruce M. Forrester, 1500 Dierks Bldg.; *Vice-President*, John M. Elliott, 840 W. 57th Terrace; *Secretary*, L. Goodman Simonds, 7309 Jarlot St.; *Treasurer*, George B. Norberg, Jr., 532 E. 54th St.

KOKOMO, IND., *President*, Robert Arnett, 115 N. Indiana St.; *Vice-President*, Reid McCain, 524 W. Sycamore St.; *Secretary-Treasurer*, R. C. Schwartz, 218 W. Walnut St., Kokomo, Ind. Dinner—First Monday of each month, 6:00, Francis Hotel.

LINCOLN, NEB., *President*, Dr. I. C. Munger, Jr., 916 Sharp Bldg.; *Secretary*, John W. Clemens, Stuart Bldg.; *Treasurer*, Dr. Paul G. Ludwick, 1019 Sharp Bldg.

LONG BEACH, CALIF., *President*, W. R. Fisher, 3615 Bryanton Ave.; *Vice-President*, E. G. Folsom, 3572 California St.; *Secretary-Treasurer*, R. N. Browne, 1431 Cedar Ave. Meeting—Second Thursday of each month, 8:00.

LOS ANGELES, CALIF., *President*, George E. Orme, 6647 Maryland; *1st Vice-President*, Gordon A. Goodwin, 114-14th St., Manhattan Beach, Calif.; *2nd Vice-President*, Louis C. Runge, 1219 Hellman Bank Bldg.; *Secretary*, Calvin D. Smalley, 2021 Rodney St.; *Treasurer*, John C. A. McCormick, 1620 Idlewood Rd., Glendale, Calif.; *Assistant Treasurer*, Walter R. Lammersen, 114 S. New Hampshire. Luncheon—Every Friday, 12:15, University Club.

LOUISVILLE, KY., *President*, Joseph Wallingford, Citizens' Union Natl.; *Vice-President*, Henry C. Raymond, Swift and Co., 301 E. Main St.; *Secretary-Treasurer*, Joseph M. Hayse, 301 S. 5th St. Luncheon—First Wednesday of each month, 12:00, Kentucky Hotel.

MARION, OHIO, *President*, Floyd G. Browne, 413 E. Church St.; *Secretary*, Fred J. Allen, 150 Baker St.

MIAMI, FLA., *President*, W. A. Lane, 712-1st Natl. Bank Bldg.; *Vice-President*, A. A. Simmons, Box 2351; *Secretary*, Hariford H. Vereen, 1st Natl. Bank Bldg.; *Treasurer*, C. B. Howard, c/o Personal Finance Co., Olympia Bldg. Luncheon—Every Wednesday, 12:15, Seven Seas Restaurant. Dinner—First Wednesday of each month, 7:15, Alcazar Hotel.

MILWAUKEE, WIS., *President*, Omar T. McMahon, 1914 N. Prospect Ave.; *Vice-President*, Floyd E. Nelson, 4249 N. 19th St.; *Secretary*, Homer J. Bendinger, 913 E. Juneau Ave.; *Treasurer*, Philip W. Gross, 2375 N. Wash. Ave.

MINNEAPOLIS, MINN., *President*, Howard C. Chamberlin, 4605 Beard Ave. S.; *Vice-President*, Philip Neville, 2314 S. Gerard; *Secretary-Treasurer*, Harry E. Copps, 4424 Vincent Ave. S. Dinner—Every other Tuesday of each month, 6:15, Minneapolis Y.M.C.A.

MOBILE, ALA., *President*, Garret F. Aldredge, Trust Dept., Merchants Natl. Bank of Mobile; *Vice-President*, S. W. Pipes, Jr., 417-1st Natl. Bank Bldg.; *Secretary*, W. M. Boykins, Jr., 1st Natl. Bank Bldg.; *Treasurer*, A. Fletcher Gordon, Merchants Natl. Bank Bldg.

NASHVILLE, TENN., *President*, Lee H. Hunt, 1014 Nashville Trust Bldg.; *Vice-President*, John Overton Dickinson, Thompson Lane; *Secretary*, Robert H. Horsley, 1610 South St.; *Treasurer*, Fleming W. Smith, 3825 Harding Rd. Luncheon—Second Saturday of each month during college year, 12:30, Andrew Jackson Hotel.

NEW KENSINGTON, PA. (ALLEGHENY VALLEY ALUMNI ASSOCIATION), *President*, Paul E. Finger, 377 Vernon Ave., Parnassus, Pa.; *Vice-President*, E. Lester Fix, 119 Woodmont Ave., New Kensington, Pa.; *Secretary-Treasurer*, John C. Tinstman, 400-5th Ave., New Kensington, Pa.

NEW YORK, N.Y., *President*, Daryl D. Johns, 256 Broadway; *Vice-President*, Gordon M. Ellis, 120 Broadway; *Secretary*, Edward T. Soukup, 92 Gold St.; *Treasurer*, Lucy L. Bright, 1189 Sheridan Ave. Up-town Luncheon—Every Tuesday, 12:30, City Club, 55 W. 44th St. Downtown Luncheon—Every Wednesday, 12:30, Downtown Athletic Club, 18 West St.

OKLAHOMA CITY, OKLA., *President*, Grover D. Strother, 1st Natl. Bank and Trust Co.; *Vice-President*, Dr. Milan McKinney, Medical Arts Bldg.; *Secretary-Treasurer*, John G. Watson, Okla. Tax Commission, State Capitol, Luncheon—First Saturday of each month, 12:15, University Club.

ORANGE COUNTY, CALIF., *President*, R. S. Savery, Box 605, Whittier, Calif.; *Vice-President*, John van Barneveld, 608 Beverly Blvd., Whittier, Calif.; *Secretary*, Beatty Neighbors, Rt. 2, Box 87, Anaheim, Calif.; *Treasurer*, Theron Wilson, 101 Rose Dr., Fullerton, Calif.

PASADENA, CALIF., *President*, Lyle Strainfield, 1241 Solita Rd.; *Secretary-Treasurer*, Jack C. Van Ornum, 737 W. Washington St.

PHILADELPHIA, PA., *President*, M. J. S. Stoney, Land Title Bldg.; *Vice-President*, C. D. Krumrine, Liberty Title and Trust Bldg.; *Secretary*, Clinton S. Bradley, Manufacturers Life Ins. Co., 1500 Walnut St.; *Treasurer*, Fairbairn Gilkeson, 519 Wynnewood Rd., Merion, Pa. Luncheon—Second Wednesday of each month, 12:30, Manufacturers and Bankers Club, Broad and Walnut Sts.

PITTSBURGH, PA., *President*, Judge George Von B. Moore, City County Bldg.; *Vice-President*, Robert M. Ingram, Plaza Bldg.; *Secretary*, Dr. John Day Garvin, 5004 Jenkins Arcade; *Treasurer*, F. S. Kailer, 224 Frick Bldg. Luncheon—Every Thursday at 12:00 Noon, Harvard-Yale-Princeton Club.

POMONA, CALIF., *President*, George Mossbacher, Allen and Short Rd., Rt. 21, San Dimas, Calif.; *Secretary-Treasurer*, Harold H. Downey, 338 Adams.

PORTLAND, ORE., *President*, D. Richard Eckman, 1014-15 Public Service Bldg.; *Vice-President*, Stan Dieffendorf, c/o Couch Bldg.; *Secretary-Treasurer*, John D. Galey, 307 Corbett Bldg. Luncheon—Every Monday, 10th Floor, Meier and Franks Tea Room.

PROVIDENCE, R.I., *President*, Laurence F. Dunn, 251 Alabama Ave.; *Secretary*, Edward Lodge, Hospital Trust Bldg.; *Treasurer*, Thomas E. Toole, 32 Branch Ave., Cranston, R.I.

QUINCY, ILL., *President*, M. B. Bates, Jr.; *Secretary-Treasurer*, George B. Gregory, Jr.

RENO, NEV., *President*, Harold D. Vaughan, 1325 "K" St., Apt. 1, Bakersfield, Calif.; *Vice-President*, Bill Ligon, Jr., 402 Cheney; *Secretary-Treasurer*, Fred W. Steiner, Jr., 1356 County Rd., Sparks, Nev.

RICHMOND, VA. (CENTRAL VIRGINIA), *President*, Robert G. Richards, 3105 Barton Ave.; *Vice-President*, J. Mason Manghum, Richmond Chamber of Commerce; *Secretary-Treasurer*, W. Stirling King, Box 553. Luncheon—Last Friday of each month.

ROCHESTER, N.Y., Harold V. Krotzsch, 185 Alexander St., Rochester, N.Y.

ROCK ISLAND, ILL., *President*, Charles L. Dollerhede, Kahl Bldg., Davenport, Iowa; *Vice-President*, T. E. Van Meter, 2516-16th Ave., Moline, Ill.; *Secretary-Treasurer*, Dr. R. M. Criswell, 208 Central Trust Bldg. Dinner—Second Thursday of each month, 6:30, various places in Tri-Cities.

ST. LOUIS, MO., *President*, H. P. Cann, 814 Post Dispatch Bldg.; *Secretary-Treasurer*, Dr. Richard F. Jack, 931 Mo. Theatre Bldg. Luncheon—1st Tuesday of every month at the Missouri Athletic Club, 12:15 P.M.

SAN DIEGO, CALIF., *President*, Lloyd B. Neill, 4637 Altadena Ave.; *Secretary-Treasurer*, M. S. Holloway, Jr., 3321 Granada, Dinner—Second Thursday of each month, 6:30, University Club.

SAN FRANCISCO, CALIF., *President*, Ralph L. Phelps, 1155 Bryant St.; *Vice-President*, Thomas A. Gallagher, 405 Montgomery St.; *Secretary-Treasurer*, Raymond F. Luce, 1204 Hobart Bldg. Luncheon—First Tuesday of each month, Commercial Club, 465 California St.

SCHENECTADY, N.Y., *President*, E. D. Glover, Central Station Dept., General Electric Co.; *Vice-President*, G. P. Tarlton, c/o Patent Dept., General Electric Co.; *Secretary-Treasurer*, E. M. Kullgren, Accounting Dept., General Electric Co.

SEATTLE, WASH., *President*, John S. Edwards, 1258-1st Ave. S.; *Vice-President*, Milton Owsley, c/o Union Oil Co.; *Secretary-Treasurer*, B. M. Reed, c/o Seattle Times. Luncheon—Every Tuesday noon, College Club, 6th Ave. and Spring St.

SHAWNEE, OKLA., *President*, William H. Stewart; *Vice-President*, Dudley Keller; *Secretary-Treasurer*, Charles C. Youts, 1230 N. Broadway.

SPARTANBURG, S.C., *President*, Grover B. Eaker, 380 N. Fairview Ave.; *Secretary*, R. O. Pickens, Jr., 292 S. Church St. Meeting—Last Tuesday of each month.

SPOKANE, WASH., *President*, Marquis Curry, 1504 S.E. Blvd.; *Vice-President*, John F. Booth, 5826 Lincoln Pl.; *Secretary-Treasurer*, Dan P. Cheney, 5421 Coeur d'Alene St. Dinner—Third Tuesday of each month, 6:30, Dessert Hotel, 1st and Wall Sts.

SPRINGFIELD, ILL., *President*, Joe Lynd, 920 S. 6th St.; *Secretary*, Dean G. Curry, 304½ W. Jackson St.; *Treasurer*, Lance Davis, 1730 E. Capitol Ave.

SPRINGFIELD, MASS. (WESTERN MASSACHUSETTS), *President*, Fred C. Stevens, 362 Dwight St., Holyoke, Mass.; *Secretary*, Edward Rice, Arms Mfg. Co., South Deerfield, Mass.; *Treasurer*, Richard Haskell, 28 Lawler St., Holyoke, Mass. Luncheon—Second Monday of each month, 12:15, Highland Hotel.

SYRACUSE, N.Y., *President*, Harold S. Coyne, 610 Hills Bldg.; *Vice-President*, Howard C. Kimber, 505-513 University Bldg.; *Secretary-Treasurer*, Paul I. Roegen, 715 Starrett Syracuse Bldg. Luncheon—Second and fourth Wednesdays of each month, 12:15, Chamber of Commerce.

TACOMA, WASH., *President*, Reggie A. Ritter, 4317 S. "M" St.; *Secretary-Treasurer*, Ralph O. Boden, 201 Washington Bldg. Luncheon—Every Tuesday noon, Clow's 11th St. and Pacific Ave.

TALLAHASSEE, FLA., *President*, Guyte P. McCord, Lewis State Bank Bldg.; *Vice-President*, Leonard A. Wesson, 503 McDaniel St.; *Secretary-Treasurer*, Fred N. Lowry.

TAMPA, FLA., *President*, Louis Castor, c/o 1st National Bank; *Vice-President*, William C. Gaither, Citrus Exchange Bldg.; *Secretary*, William A. Gillen, Citizens Bank Bldg.; *Treasurer*, Melbourne Cody, c/o 1st Savings & Trust Co.

TUSCALOOSA, ALA., *President*, Dr. R. I. Little; *Vice-President*, G. H. Jones; *Secretary*, Wilmer Poyner, Jr.

WASHINGTON, D.C., *President*, Walter M. Bauman, 1 Thomas Circle N.W.; *Vice-President*, Bradford Swope, c/o Woodward & Lothrop; *Secretary-Treasurer*, Arthur J. Hilland, Shoreham Bldg.

WICHITA, KAN., *President*, Richard E. Bird, Jr., 314 N. Clifton; *Vice-President*, Charles F. Church, 148 Delrose; *Secretary-Treasurer*, Dean L. Lochemyer, 211 N. Fountain. Luncheon—Every other Tuesday, Lassen Hotel.

## CHAPTER SUPPLIES

The following chapter supplies can be secured only from the National Office of Sigma Alpha Epsilon, P.O. Box 1856, Evanston, Ill., the prices being as shown:

- Scrap Books, 16x12 ins. . . . . \$2.25
- ΣAE Song Book . . . . . 1.25
- Baird's Manual . . . . . 4.00
- Photograph of Levere Memorial Temple, 8x10 ins. . . . . 1.00
- Paragraph Histories . . . . . .70
- Pledge Buttons . . . . . .75
- National Laws . . . . . .50
- Scroll Parchment (full sheet) . . 1.60
- Scroll Parchment (half sheet) . . .80
- Standard Account Forms . . . . . .03
- Standard Account Instructions. 1.90

Forms for other reports are furnished to the chapters periodically or on request to the National Offices. All orders should be addressed to Sigma Alpha Epsilon, P.O. Box 1856, Evanston, Ill.

## MARCH DEAD LINE

February 1 is the dead line for the March issue of THE RECORD and all material intended for use in that issue should be sent in well before that date. Photographs for use in the March issue must be received not later than January 15. All material for THE RECORD is judged primarily on its news value but, other things being equal, will be given priority in accordance with the date received. Articles and photographs should be addressed to Editor, THE RECORD of ΣAE, P.O. Box 1856, Evanston, Ill.



# CHAMPION . . .

CHAMPION Speed and Champion Stamina are yours in the Underwood. Select the Underwood. Know why executives endorse it—why typists acclaim it . . . why there are almost as many Underwoods in use in the schools of America as all other makes of typewriters combined.



# UNDERWOOD . . .

WORLD'S LARGEST MANUFACTURER OF TYPEWRITERS

Typewriter Division

## UNDERWOOD ELLIOTT FISHER COMPANY

Adding Machines, Typewriters, Accounting Machines, Carbon Paper, Ribbons and other Supplies

One Park Ave., New York, N.Y.

Sales and Service Everywhere

Underwood Elliott Fisher Speeds the World's Business

## REMEMBER ΣAE IN YOUR WILL

By including a Bequest to the Levere Memorial Foundation, Using the Following Form of Testamentary Devise:

*"I hereby give, devise, and bequeath to The Levere Memorial Foundation, a Corporation not for profit, organized under the laws of the State of Illinois, whose principal office is located at 1856 Sheridan Road, Evanston, Illinois, its successor and assigns, the sum of . . . . . Dollars (or the following securities to wit: . . . . .). A receipt signed by the Treasurer of the Board of Trustees of said Foundation will be sufficient discharge to my Administrators, Executors, or Trustees."\* (See Note)*

Note: \* All gifts, donations, bequests, or legacies to the Foundation are exempt from the provisions of state and federal income and inheritance tax laws.

Detailed information will be furnished on request by Lauren Foreman, Secretary and Treasurer, 1856 Sheridan Road, Evanston, Ill.

## WHAT EVERY ΣAE SHOULD OWN

### BOOKS

Catalogue and Directory . . . . .	\$2.00
ΣAE in the World War . . . . .	2.50
Loose Leaf Scrap Book 12 x 16 ins. . . . .	2.25
Paragraph History . . . . .	.70
Baird's Manual . . . . .	4.00
ΣAE Song Book . . . . .	1.25

### SUPPLIES

Playlet of First Meeting . . . . .	.10
National Laws . . . . .	.50
Coat of Arms in Colors, Large . . . . .	2.25
ΣAE Crest in Metal . . . . .	.50

Photo of Levere Memorial Temple, 8 x 10 ins. 1.00

### JEWELRY

No. 0—Sister Pin . . . . .	4.00
No. 1—Official size . . . . .	5.00
No. 2—Swagger size . . . . .	7.25
Replica of Original Badge . . . . .	8.00

Double-faced Watch Charm Badge for Alumni . . . . . 7.00

Orders filled C.O.D., or check may be sent with order. Address all orders and make all checks payable to

## SIGMA ALPHA EPSILON

BOX 1856, EVANSTON, ILLINOIS

## The Double-Faced Watch Charm Badge

For Alumni Only



Worn on Waldemar Chain, Your ΣAE Badge Goes on with Your Watch.

No Loss of Badges Left on Clothes Sent to Cleaners. The Ideal Birthday or Christmas Gift for the ΣAE Father, Brother, Husband or Sweetheart.

Price \$7.00 Postpaid When Remittance Sent with Order or Will Be sent C.O.D.

Address all orders and make all checks payable to

## SIGMA ALPHA EPSILON

Box 1856, Evanston, Illinois