

he

Record



MARCH · 1942



Memorial to Bridge Builder—
Joseph B. Strauss

Sigma Alpha Epsilon

Strengthen Your Chapter Morale . . . by Doing Your Part In Normal Living



*The first of a series
of friendly suggestions
by your Official Jeweler*

SACRIFICES must be made but until you are called upon to do some definite part in the defense program, the United States Government counsels **NORMAL LIVING**.

Your patriotic duty at this time is to complete your education so that you will be better qualified to do your part later if selected.

Radical retrenchments in social programs endanger heightened civilian morale. Your social program can be adjusted to strengthen Government defense activities.

Official Jeweler to Sigma Alpha Epsilon

L. G. BALFOUR COMPANY
FACTORIES . . . ATTLEBORO, MASSACHUSETTS

In CANADA—Call or write your nearest BIRK'S store

SPECIAL DEFENSE PROGRAM
incorporating National Defense Stamp Booklet and Stamp to make effective program-favor and give your chapter an opportunity to aid the national program.

Ask the Balfour Man.



1942 BALFOUR BLUE BOOK

features crested identification tags to be engraved with your name and address; rings for gifts to those in the Service.

Mail post card for **FREE COPY!**



CRESTED STATIONERY

Weekly Letters on crested paper do their part to strengthen morale of your friends in the Service.

Write for **FREE Samples!**



Photo by Southeast Air Corps Training Center

AIR CHIEF—Major General Walter R. Weaver, Va. 0 '04, Acting Chief of the Army Air Corps with Headquarters in Washington, D.C.

★

Published Quarterly
by the Fraternity
1856 Sheridan Road
Evanston, Illinois

★

50c a copy, \$2.00 per year, \$10.00 for life in the United States and Canada. Foreign subscription, \$3.00 a year. Published in March, May, August and December.

Entered as second-class matter at the post office, Evanston, Ill., under Act of March 3, 1879. Acceptance for mailing at special rate of postage provided for in section 1103, Act of October 3, 1917, authorized September 21, 1918. Additional entry as second class matter at the post office, Menasha, Wis. Publication office: 450 Ahnaip Street, Menasha, Wis.

Member of Fraternity Magazines Associated. All matters pertaining to national advertising should be directed to Fraternity Magazines Associated, 1618 Orrington Ave., Evanston, Ill.

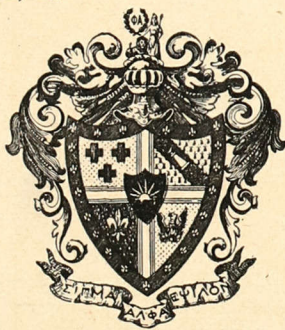

VOLUME LXII ★ NUMBER 1

March ★ 1942

THE RECORD Of Sigma Alpha Epsilon

Lauren Foreman, Editor

Don M. Gable, Associate Editor

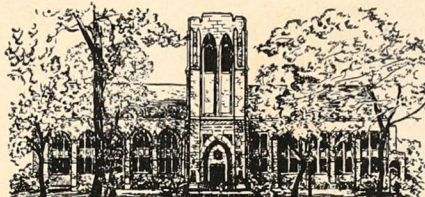

THE RECORD PRESENTS . . .

The Cover— Memorial to Joseph B. Strauss, *Ohio E '92* (University of Cincinnati), chief engineer of the longest suspension bridge ever built, was dedicated at the Toll Plaza of the Golden Gate Bridge in San Francisco, Calif., May 28, 1941. The beautiful bronze statue was unveiled by his widow, Mrs. Annette Strauss. Standing in many countries are 500 Strauss-built bridges—symbols to his genius. Mr. Strauss, a Founder of the National Endowment Fund of ΣΑΕ, died in Los Angeles, May 16, 1938.

★ ★ ★

The Feature—The Fraternity in Service—With the Japanese attack on Pearl Harbor, December 7, 1941, Sigma Alpha Epsilon suffered its losses. Details of reported victims and information on members in service highlight this issue.

★ ★ ★

Minerva's Golden Sons in the Wake of War	<i>Don M. Gable</i>	3
The Fraternity in Service		4
Loyalty to Country and Fraternity Linked	<i>Lauren Foreman</i>	12
Sixty-One New Life Members		12
From the Nation's Record		13
Notes on New Books		14
Alumni News		15
U. S. Judge for Massachusetts		16
Three Province Conventions		18
Editorials		20
Ky. Epsilon Leads in Scholarship, 1940-41	<i>R. R. Aurner</i>	21
In the World of the Greeks	<i>Don M. Gable</i>	27
The Fraternity's Gridiron Stars	<i>Harry Ackerburg</i>	28
Down Chapter Way		29
Chapter Activities		31
Trustee Mack Dies		32
Chapter Eternal		32
Chapter Connubial		34
Chapter Natal		35
Initiates		36
Pledges		38
Fraternity Directory		39

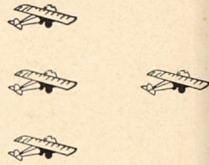
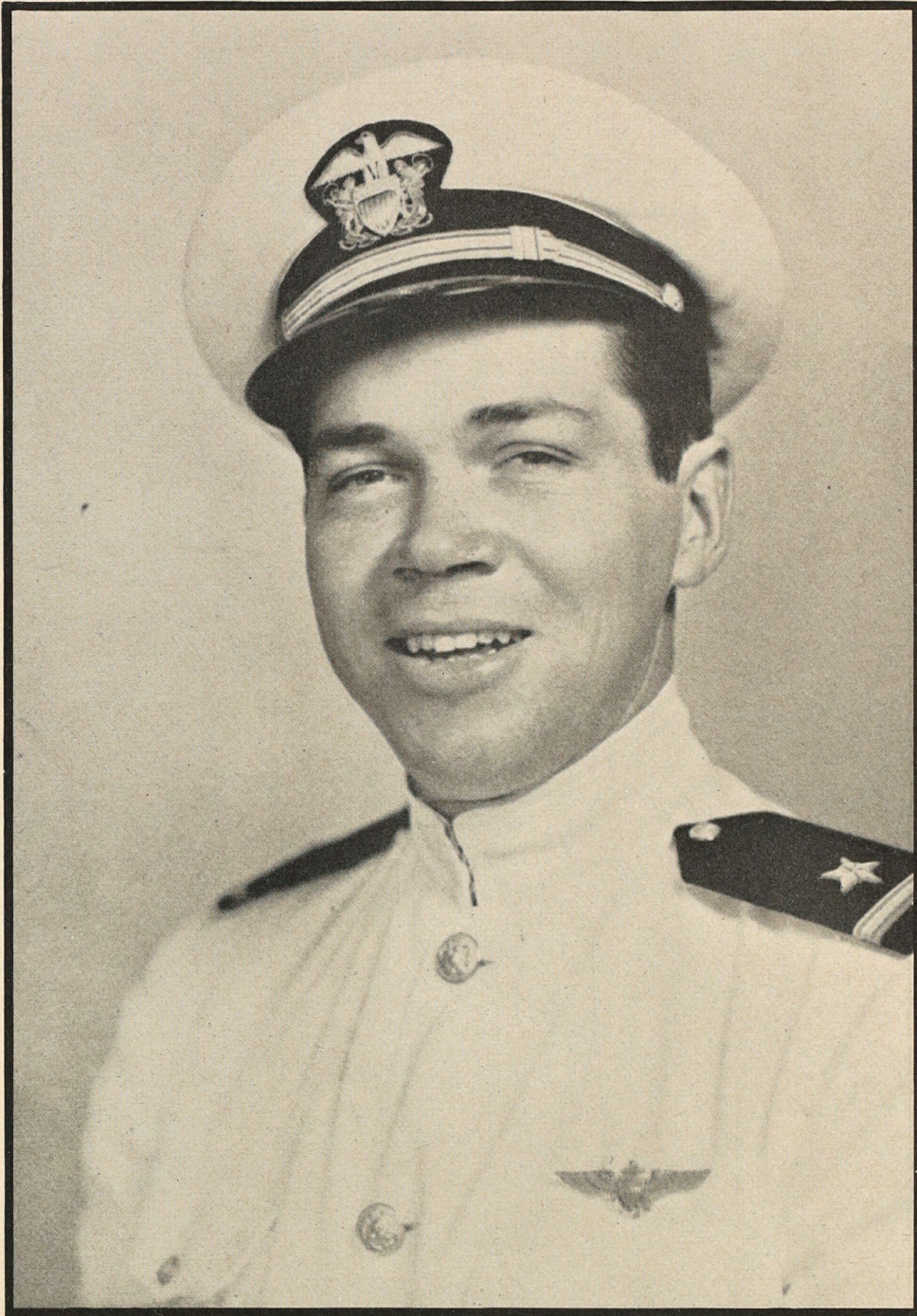
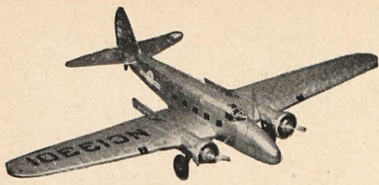

Ensign Joseph Gillespie Smartt, Texas Δ '41
(Southern Methodist University), United States
Naval Reserve, Killed in Action at Kaneohe Bay,
T.H., December 7, 1941.

Minerva's Golden Sons in the Wake of War

By Don M. Gable
Ohio Delta '35

IN THE march of events, in the Wake of the War for the United States, ΣAE has suffered losses in its roll of members.

Tragedy struck the Fraternity on that historic day, December 7, 1941, when the Japanese slyly stung Pearl Harbor. ΣAE's first reported victim was Ensign **Joseph G. Smartt, Texas Δ '41**, bomber pilot in the U.S. Naval Reserve, who was killed in action at Kaneohe Bay, T.H.

When news of Ensign Smartt's death reached the Fraternity, members recalled World War I when 156 ΣAEs gave their lives for their country. Ensign Smartt has joined the Golden Sons of Minerva as the first member to make the supreme sacrifice in World War II. His photograph has been placed in the Levere Memorial Temple, Shrine of Minerva.

Since hostilities began in the Pacific and the United States has become engaged in war "on all fronts," reports of several other members making the supreme sacrifice have been received. Another victim of the Pearl Harbor attack was **Joseph F. McDonald, Jr., Nev. A '41**, who died in the defense of Wake Island. Word was received from the Navy Department on December 26th that Mr. McDonald was a volunteer in the anti-aircraft gun crew defending the island. News of his death was the first word of any civilian casualties on the island.

On December 15th **Neil G. Martin, Ark. A-Y '39**, became a Golden Son when he was killed while flying on combat duty at Rangoon, Burma. 2nd Lt. **Foy Roberson, N.C. E '40**, was killed, December 21, 1941, in a collision at sea while on patrol duty. He was stationed at the Army Air Corps Base at San Diego, Calif.

A double tragedy was reported to the Fraternity when 2nd Lt. **Elmer Munn, Colo. Z '39**, pilot of an Army bomber, was killed in an air crash near Boise, Idaho, January 15, 1942. His father, **Elmer M. Munn, Colo. Z '15**, dropped dead in El Paso, Texas, when he learned of his son's death.

The nation was paralyzed with the report of the death of Carole Lombard, cinema star, and fifteen ferry pilots, in a transport air crash near Las Vegas, Nevada, January 16, 1942. Among the pilots was **Charles Nelson, Minn. A '39, N.D.A.**

Robert Uhlmann, pledge of

Michigan Iota-Beta at the University of Michigan, and twin brother of Roy Uhlmann, *Mich. I-B '41*, was killed in service during hostilities in Hawaii. The chapter plans an initiation ceremony in memory of Pledge Uhlmann who went into service before initiation. More members may have died in the invasion, but reports have not been received at the National Office.

Perhaps the Fraternity has been fortunate in the number of losses it has had in comparison with the number of members reported in service for the United States. As this issue of THE RECORD goes to press more than 1,000 men have been reported serving their country. Many of these men are in perilous places and have been spared to date. For instance, the father of 1st Lt. William Ivan Fryer, *Ky. K '35*, bomber pilot in Honolulu, reported that his son was located at Hickam Field in Honolulu when it was bombed by the Japanese and "he came through unhurt."

Founders Day

Thus, the Fraternity approaches its eighty-sixth anniversary with tragedy in its midst, but with the determination that ΣAE will carry on. Throughout the country during the weekend of March 9th, the founding date of the Fraternity, members will be gathering to share in the common bond and to praise those members who have joined the Chapter Eternal in World War II. Chapters Collegiate and Alumni Association are urged to plan their celebrations of Founders Day in order to invite as many members in service as possible. Contacts with members in nearby camps should be made in order that the service men may share in celebrating ΣAE's birthday. Alumni, this day, will pay tribute to their youth.

Tribute to youth is the order of the day, tribute to those in service and to those who will join the ranks. Perhaps the most appropriate words for ΣAEs may be quoted from Joseph F. McDonald, *Nev. A '15*, charter

member of the University of Nevada chapter, who is editor of the *Nevada State Journal*. Following the death of his son, Joseph F. McDonald, Jr., on Wake Island, Mr. McDonald prepared an editorial entitled, "His Heritage." It read:

"Something in the great scheme of things, far beyond our understanding, brings to us at some point in the few fleeting years that hold forth for each of us, the great realization that somewhere, somehow the sorrows and the joys, the day-dreams and the realities of life in Free America are not ours for the asking but are ours to be cherished and protected. It is to the youth of the land that we turn.

"Such is the heritage of the typical American boy, born under the freedom of the Stars and Stripes.

"The world unfolds before him. It is his to conquer, not by the sword but by perseverance, integrity, kindness and the will to work and to give and take.

"His faults may be many, but, mingled with his virtues, they only serve to bring into greater relief those qualities of manhood which down through the years have made America great.

"In the placid waters of Hawaii, on the barren coral isles of the Pacific, in the Philippines, in the air and on the sea, everywhere the flag of freedom flies, the American boy today sees his plans and his day-dreams shattered, but he does not hesitate to risk or give his life that those who are to follow him may enjoy the same God-given heritage, that is America.

"It is in the memory of an American boy that these few lines are written. Words cannot express, nor cold type denote the feelings of those to whom he was near and dear, nor can they express the feelings of other American fathers and mothers, throughout this vast land whose memories span the years from babyhood to Boy Scout to soldier.

"His country will never let him down. Victory will be inscribed on his gravestone."

When ΣAEs meet on Founders Day it is hoped these words from Mr. McDonald will be read as he seems to express that which is in the minds of all ΣAEs, Americans. Details concerning the deaths of members in this article may be found in the Chapter Eternal Department of this issue, page 32.

The Fraternity in Service

Active at New Basic Flying School

WITH the opening last November of the Air Corps' new \$4,500,000 basic flying school, six miles southwest of Enid, Okla., Sigma Alpha Epsilon was well represented in both officer and cadet ranks.

Lt. Col. Albert B. Pitts, *Ga. Φ '11, Miss. Γ '12*, was named commanding officer. He received his pilot training in France and served during World War I and in the Army of Occupation. He attended Georgia School of Technology, the University of Mississippi, and Sheffield College, Yale University. Lt. Col. Pitts has been at Kelly Field, Tex., and previous to that he served three years in the Philippine Islands. Shortly after the declaration of war Colonel Pitts was transferred to the office of the Chief of the Air Corps in Washington, D.C., where he is now stationed.

Major R. Bruce Davenport, *Ind. B '28*, had the distinction of flying the first training plane to the new school from the Vultee plant in California. Director of Training at the Enid Field, Major Davenport is well qualified for present duties.

Captain Vincent M. Miles, Jr., *Ark. A-Y '37*, has been a flying instructor at Randolph Field until he transferred to the new Enid school where he is stage commander as well as squadron commander.

Lt. Dale L. Gaeth, *Wash. A '40*, is squadron adjutant for the 475th School Squadron at the new basic flying school. A salesman in civilian life, he reported to Randolph Field, Texas, prior to his arrival in Enid.

Aviation Cadet Paul M. Stanch, pledge of Virginia Tau of the University of Richmond, is well on his way through his basic course at Enid, upon completion of which he will enter ten additional weeks of advanced training before being commissioned as a second lieutenant in the U. S. Army Air Corps.

Aviation Cadet Edwin M. Shanks, *Pa. Z '41*, will be sent to an advanced school after completing his basic training at Enid.

Acting Chief of Air Corps

Major General Walter Read Weaver, *Va. Θ '04*, is acting chief of the Army Air Corps with headquarters in Washington, D.C. His assignment to this position was made by the War Department, December 12, 1941. The orders relieved Weaver

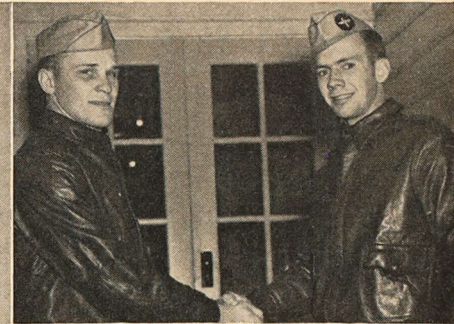

ΣAEs Associated with Air Corps Basic Flying School at Enid, Okla.; Left, Lt. Col. Albert B. Pitts, *Ga. Φ '11, Miss. Γ '12*, Commanding Officer, Transferred to the Office of the Chief of Air Corps in Washington, D.C. Top, Aviation Cadets Paul M. Stanch, Virginia Tau Pledge, and Edwin M. Shanks, *Pa. Z '41*. Bottom, Captain Vincent M. Miles, Jr., *Ark. A-T '37*, Stage and Squadron Commander; Major R. Bruce Davenport, *Ind. B '28*, Director of Training; Lieut. Dale L. Gaeth, *Wash. A '40*, Adjutant for the 475th School Squadron.

of his assignment as Commanding General of the Southeast Air Corps Training Center at Maxwell Field, Ala. As acting chief of the air corps he will direct all supply and training operations of the army air forces. Details of his career were given in the March, 1941, issue of THE RECORD. A photograph of Major General Weaver appears on the title page of this issue.

Flying Hero Honored

In honor of the late Captain Sam Kaye, *Tenn. Ω '18*, flying hero of World War I, the Columbus, Miss., air base was formally designated in January as Kaye Field. Captain Kaye, who shot down eight German planes and took part in other victories, received four decorations and served in the famous 94th Aero Squadron. The War Department announced naming of the 4267-acre advanced flying school for Captain Kaye, member of a prominent Columbus family and a first commander of the American Legion Post. He died in March, 1939.

In the Thick of Things

Captain Glenn R. Lemmon, *Iowa B '19*, is with the 251st C.A. (A.A.), a California National Guard Regiment which was the first inducted and the first to leave the continental limits in peace time for overseas service, at Camp Malakole, T.H. There he has been in the middle of all local excitement since arrival in the islands in November, 1940. Captain Lemmon reports that he received the December issue of THE RECORD after the attack on December 7th. Through a fraternity ring he met Lt. S. F. Crabtree, *Ala M '41*. They planned a get-together with other members, but have postponed it due to conditions.

Saw Honolulu Hit

The Rev. David C. Stubbs, *Ga. E '29*, and Mrs. Stubbs had ringside seats when the Japanese bombed Pearl Harbor. They were passengers aboard a Dutch ship and at the time of the attack they thought American defense forces were staging a sham battle. The Dutch vessel *Jagersfontein* was putting into Honolulu when the unannounced war began and the Stubbs with others dashed to the decks to watch the "realistic sham battle." The Stubbs were en route to Malaya as missionaries. They were ignorant of the Japanese attack until they docked, even though some of the bombs struck uncomfortably close to the craft which continued into the harbor. Watching from their ringside seats, the Rev. Mr. Stubbs said they were so convinced the engagement was a sham battle that they unwittingly applauded Jap dive bombers, saying to one another, "Only American trained Navy men could put on such a display of speed and timing."

Joins Defense Work

Brigadier General Dana T. Merrill, *Maine A '98*, retired, is Coordinator of Civilian Defense for Hamilton County, Ohio, and Kenton and Campbell counties, Ky. Announcement of his appointment was made in Cincinnati, December 22, 1941, and approval given by the Fifth Army Corps on recommendation of the Hamilton County National Defense Council. He directs the working out of plans whereby communities on both sides of the Ohio River at Cincinnati may be amply protected from possible air raids and sabotage. He has made his home at Fort Thomas, Ky., since his retirement as Brigadier General, as announced in the December, 1940, issue of THE RECORD. He was in command of the 10th Infantry Brigade, Fort Benjamin Harrison, Ind.

Report from Egypt

■ Lt. Garrett Fonda, *Neb.* A-II '37, is an American Armored Corps Observer in Cairo, Egypt. According to the Foreign News Round-Up broadcast over WEA, December 3, 1941, Lieut. Fonda, who is a cousin of Henry Fonda of movie fame, with a fleet of British trucks actually drove through a German column, moving in a fog that blacked out everything more than ten feet away. Fonda's car broke from the parade and escaped, but others were not so lucky. Lieut. Fonda took refuge in an American tank. The stream of machine-gun bullets bounced off. They sounded like rain on the roof, he said, but they didn't give the same pleasant feeling. The report was made by Grant Parr, speaking from Cairo. When Fonda was at the University of Nebraska, he served as Eminent Archon of Nebraska Lambda-Pi. Attention to Fonda's part in the broadcast was called by John C. Collins, *Neb.* A-II '37, *Wash.* A '39.

On Observation

■ Second Lieutenant George J. Watts, *Mont.* A '41, has been in the Army Signal Corps in England observing the British air craft warning system. Upon completion of this work and return to the United States he is to present the information to the U. S. Signal Corps. He was selected from a group of radio engineers to make the observation.

Promoted to Major

■ The rank of major has been bestowed upon James R. Monk, Jr., *La.* E '26, at Camp Polk, La. Major Monk received his promotion in November and is camp provost marshal and is also the commanding officer of the military police detachment. As captain he served in infantry, headquarters and station complement, Corps Area service command.

Use His Pictures

■ When Lt. Cortland Bassett, *Mass.* K '41, went to Fort Meyers, Va., he had a new motion picture camera, and as a result, he took a lot of pictures of the camp in color. So successful has he been that the pictures are to be incorporated into a story concerning the fort.

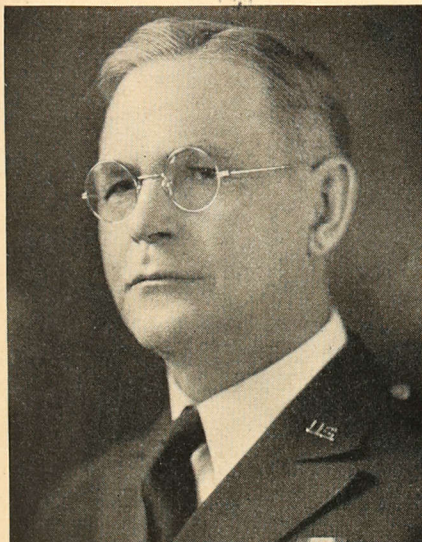

COORDINATOR—Brigadier General Dana T. Merrill, *Maine* A '98, Retired, Head of Civilian Defense in Greater Cincinnati, Ohio.

1,000 STRONG!

More than 600 members of Sigma Alpha Epsilon were reported to the National Office as being in service December 1, 1941. But that was during National Defense Days. With the change of events, December 7, and the United States now in war "on all fronts," come reports of more than 400 more members serving their country, making a total of 1,000 reports.

And there will be more. THE RECORD is attempting to keep up with events in order that all members in service will know about each other and possibly be able to contact each other in the ranks. Notes concerning members in service are increasing rapidly, but news items of all members will be given in each issue as long as possible. As a result of the news items appearing in the December issue many members responded. Perhaps the most impressive and encouraging note came from Philip Anderson, *Minn.* A '39, at Camp Roberts, Calif. Words from him were: "Not until the December issue of THE RECORD which I just received this week, my first copy since I have been in the Army, did I realize how useful and entertaining the listing of the men in service could be. I have been able to contact brothers just today. I think it is a fine idea."

In order to further bring the Fraternity to members in service plans are being formulated to provide each camp library with copies of THE RECORD.

Knox in Baltimore

■ Arthur H. Knox, III, $\Psi\text{-}\Omega$ '02, architect of the Levere Memorial Temple, is now located in Baltimore, Md., where he is a construction engineer for the Defense Housing, erecting 696 units for aviation workers at the Glen Martin plant. He completed his work as engineer at Aberdeen, Md., where 300 houses for workers were constructed at the Proving Ground. He was transferred to Baltimore on November 27th.

Priorities Field Service

■ Charles B. Shaeffer, *Kan.* A '16, is in charge of Kansas City priorities field service office of the Office of Production Management. The announcement was made in December by the co-ordinator for the Southwest district of the priorities division of OPM. Mr. Shaeffer was in Washington for intensive training in preparation for his new position. He is president of the Munger Investment Company in Kansas City, Mo. He was president of the Bunting Hardware Company before his retirement in 1933. In the first World War he was a lieutenant in the ordnance department.

Tells About Pearl Harbor

■ In peaceful July, last, Ensign Kenneth Landis, III, $\Psi\text{-}\Omega$ '40, flew from Honolulu, Hawaii, to marry Miss Rowena Van Petten of Evanston, Ill., in the Levere Memorial Temple. The couple returned to Honolulu for a honeymoon and Ken went back to submarine duty. Then came the Pearl Harbor blow from the Japanese. In response to

many inquiring friends concerning the safety of Ensign Landis and his wife, he issued a censored form letter, February 1. All was well but the December 7th experience was harrowing. He wrote: "I was rudely awakened at home by the sound of bursting shells and falling bombs. So, it took very little time to dress and get into Pearl Harbor. Upon arriving at the base I grabbed my gun crew together and proceeded to give the Japs a taste of anti-aircraft fire. We fired until we were too tired to fire anymore and then shifted crews. I'm proud to say that we downed one plane and I'm also sure that I know we hit plenty more. We were too busy and excited to be scared then but after it was over, my knees shook plenty. As you probably read in the papers, there were plenty of bombs and falling shrapnel all around us but I assure you I escaped the whole raid without a scratch. In the meantime, Roe (his wife) was home watching the anti-aircraft and planes, not knowing where and if to hide, and worrying about me at Pearl Harbor. We were lucky as there were no bombs that landed around our house. Roe, and all the others here, want to stick it out and be near their husbands. So, we all carry our gas masks around and dig our bomb shelters a little deeper and vow to give the Japs a terrible welcome if they come back." Ensign Landis has been transferred from submarine duty to the U.S.S. *Pelias*, a new ship. He says Hawaii is still the island paradise that it has always been and always will be despite war. "The weather is balmy and the swimming is wonderful," he commented.

Military Alumni Notes

Alabama

- John L. Goodwyn, *Ala.* M '25, Headquarters, 106th Quartermaster Regiment, 31st Division, A.P.O. 31, Camp Blanding, Fla.
- Hugh Barr Miller, Jr., *Ala.* M '32, Ensign, Naval Base, Key West, Fla.
- George A. Moore, Jr., *Ala.* M '31, Port Headquarters, Fort Mason, Calif.

Arizona

- Lt. Donald Bruce Hettle, *Ariz.* A '41, 1st Armored Regiment, Fort Knox, Ky.
- Thomas R. Lyons, *Ariz.* A '43, B-1-2 Marine Corps Base, San Diego, Calif.
- David N. Murdock, *Ariz.* A '33, 62nd Inf. Replacement Tr. Batt., Co. A, 1st Platoon, Camp Walters, Mineral Wells, Texas.
- Lt. John Robert Nelson, *Ariz.* A '41, Marine Corps, Quantico, Va.
- 1st Lt. H. Jackson Arnold, *Ark.* A-T '41, Marsh Field, Calif.

Arkansas

- Lt. G. P. Gammill, Jr., *Ark.* A-T '41, 63rd Infantry, 6th Division, Fort Leonard Wood, Mo.
- 1st Lt. J. Pitts Jarvis, *Ark.* A-T '41, Fort Croft, S.C.

- Harlan Sloan, *Ark.* A-T '41, Air Corps, Stamford, Texas.
- 2nd Lt. A. L. Smith, *Ark.* A-T '41, Fort Sam Houston, Texas.
- Frank White, *Ark.* A-T '39, 206th Coast Artillery, Dutch Harbor, Alaska.

California

- Lt. Albert M. Lester, Jr., *Calif.* B '37, in foreign service.
- Ensign Robert B. Bernard, *Calif.* F '42, V.P. 32, Upham, Canal Zone.
- 2nd Lt. Jack Gardner, *Calif.* F '40, Army Air Corps, Lowry Field, Denver, Colo.
- Don P. Taylor, *Calif.* F '42, Army Air Corps.

Colorado

- John B. Higdon, *Colo.* Δ '39, U. S. Army, Wesson, Miss.
- Lt. John E. Laybourn, *Colo.* Δ '39, 1649 Quince St., Denver, Colo.
- Stanley W. Banks, *Colo.* Z '37, *Ohio* Δ, staff sergeant, Troop D, 107th Cavalry, Camp Forrest, Tenn., now in foreign service.
- William DeForest Rice, *Colo.* Δ '36, Fort Warren, Cheyenne, Wyo.
- 1st Lt. Edward Fackerell, *Colo.* Z '37, Air Corps Supply Officer, Briggs Field, El Paso, Texas.
- William Levere Kimball, *Colo.* Z '35, has been promoted to major in the U. S. Army Air Corps. Announcement of his promotion to captain was made in the December, 1941, issue of THE RECORD. He has been a representative of the Air Corps at the Buffalo and Niagara Falls plants of the Bell Aircraft Corporation.
- Lt. Col. William O. Perry, *Colo.* Z '24, Army Staff, 89th Division, Abilene, Texas.
- Major E. H. Frenzell, *Colo.* A '21, 305 West Olive Ave., Redlands, Calif.
- G. E. M. Stevens, *Colo.* X '41, Battery E, 168th F.A., 2nd Bt., Camp McQuaide, Calif.

Florida

- Sidney M. Benford, *Fla.* T '41, bomber pilot, R.A.F., London, England.
- Lt. Donald D. Blackburn, *Fla.* T '39, Manila, P.I.
- William Pershing Carey, *Fla.* T '41, Radio Section, Public Relations Office, Fort Bragg, N.C.
- Ensign Richard Rodriguez, *Fla.* T '39, on Atlantic Patrol.

Georgia

- Thomas E. Cauthorn, II, *Ga.* B '41, 2nd Lt., 10th Cavalry, Fort Riley, Kan.
- 1st Lt. John J. Flynt, Jr., *Ga.* B '36, 102nd Observation Squadron, 69th Air Group, Army Air Corps, San Bernardino, Calif.
- Ensign Blanton Fortson, Jr., *Ga.* B '39, U.S.S. *Balknap*.
- Lt. Howell Hollis, *Ga.* B '40, Hdqrs. Special Troops, MacDill Field, Fla.

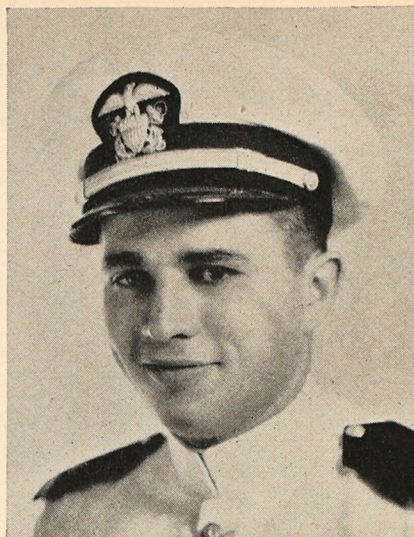

SAFE—Ensign Donald Duck, N.D. A '40, Assigned to the U.S.S. *Tennessee*, Stationed at Pearl Harbor, Hawaii, at Time of Japanese Attack. He Is Reported "Safe, Somewhere in the Pacific."

- Lt. Willis O. Jackson, *Ga.* B '38, 20th Infantry, Fort Wood, Mo.
- Capt. Frank G. Lumpkin, Jr., *Ga.* B '31, Cavalry, Armored Force, Armored Force School, Fort Knox, Ky.
- Lt. Wadsworth McGinty, *Ga.* B '38, 82nd Reconnaissance Battalion, Fort Benning, Ga.
- Lt. Francis A. Norman, Jr., *Ga.* B '40, Fort Oglethorpe, Ga.
- A. O. B. Sparks, Jr., *Ga.* B '41, Marine Basic School, Navy Yard, Philadelphia, Pa.
- George Yundt, Jr., *Ga.* B '39, District Communicating Office, Charleston Navy Yard, Charleston, S.C.
- Sgt. William L. Ballenger, Jr., *Ga.* E '41, Army Medical Department, Atlanta, Ga.

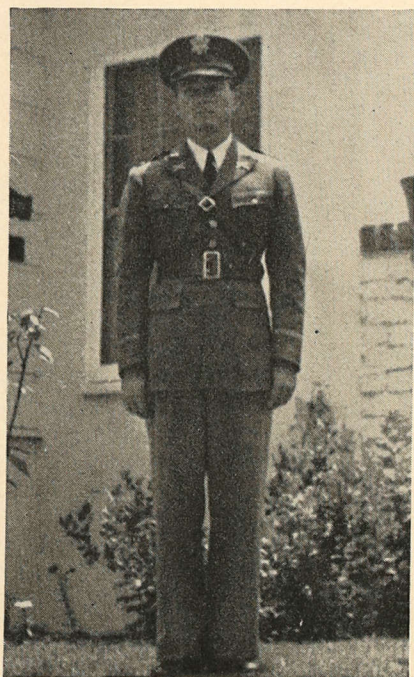

IN HOT SPOT—Lt. Richard P. Fulmer, *Calif.* Δ '41, Coast Artillery, Anti-Aircraft Division, Located at Fort Miles, Corregidor, Philippine Islands.

- Lt. S. R. Bridges, Jr., *Ga.* E '33, former Deputy Archon of Province Epsilon, Q. M. Corps, Seattle, Wash., General Depot.
- Lt. Richard G. Brumby, *Ga.* E '37, morale section, Q. M. Corps, Atlanta, Ga.
- Dr. Harry A. Crosswell, *Ga.* E '37, 1st Lt., Army Dental Corps, General Hospital No. 43, Emory Unit.
- LeRoy Denny, *Ga.* E '40, 128th Observation Squadron, Lawson Field, Fort Benning, Ga.
- Dr. Carl C. Garver, *Ga.* E '29, junior medical officer, new cruiser, *Atlanta*.
- Dr. Chas. E. Holloway, *Ga.* E '33, first lieutenant, Army Medical Corps, 33rd Surgical Hospital, Fort Oglethorpe, Ga.
- Earl S. McKey, *Ga.* E '30, promoted to captain, Army Medical Corps, Camp Blanding, Fla.
- Gordon L. Sullivan, *Ga.* E '37, Battery E, 32nd Battalion, 8th Regiment, F.A., Fort Sill, Okla.
- Lt. Dan H. DuPree, *Ga.* Φ '39, Jefferson Proving Ground, Madison, Ind.
- Ensign William Harper Glenn, Jr., *Ga.* Φ '35, Life Member of the Chapter National, First Naval District, Boston, Mass. Residence, Commander Hotel, Cambridge, Mass.
- Frank Ward Holt, III, *Ga.* Φ '38, Naval Reserve, Aviation Base, Atlanta, Ga.
- Lt. Charles M. Lokey, *Ga.* Φ '36, Navy, Pacific Ocean.
- Ben Francis Chatfield, *Ga.* Ψ '42, clerk, Employment Office, Army Air Depot, Macon, Ga.
- Lt. Roscoe Cline, *Ga.* Ψ '41, Marines, Pensacola, Fla.
- Dr. Lewis Monroe Smith, *Ga.* Ψ, *Ga.* B '24, lieutenant commander, Medical Corps, Navy, Charleston, S.C., Navy Yard.

Idaho

- William Abrahamson, *Idaho* A '41, 53rd Inf., 7th Div., Fort Ord, Calif.
- Frank Wilkinson Crowe, *Idaho* A '41, Naval Air Base Contractors, Wake Island, Pacific Ocean.
- Lt. Walter Dinnison, *Idaho* A '39, Fort Benning, Ga.
- Charles G. Goetz, Jr., *Idaho* A '42, Fort Lewis, Wash.
- Robert W. Green, *Idaho* A '43, 31st Material Squadron, Elmendorf Field, Fort Richardson, Alaska.
- Lt. Eugene B. Herron, *Idaho* A '39, Air Corps, Geiger Field, Spokane, Wash.
- John C. Meese, *Idaho* A '40, Naval Air Station, Corpus Christi, Tex.
- Lt. Samuel J. Rich, *Idaho* A '39, Fort Ord, Calif.
- Reginald Rodney Myers, *Idaho* A '41, Basic School, Navy Yard, Philadelphia, Pa.
- Donald L. Shook, *Idaho* A '41, Air Corps, Shepard Field, Texas.
- W. Ben Sprague, *Idaho* A '43, Navy Training Station, Toledo, Ohio.

- 1st Lt. Noel A. Wilson, *Idaho* A '39, Co. K, 3rd Trng. Bn., I.S.S.C., Fort Benning, Ga.

Illinois

- Lt. Robert Edward Bard, *Ill.* B '40, 68th F.A., Fort Knox, Ky.
- 1st Lt. John C. Lumbattis, *Ill.* B '36, 62nd Coast Artillery, A.A.
- Lt. Ronald E. Miller, *Ill.* B '41, 5th Air Depot Group, Herbert Smart Airport, Macon, Ga.
- D. B. Raymond, *Ill.* B '41, aviation cadet, 2nd Bat., Co. 1028, Naval Air Station, Pensacola, Fla.
- 1st Lt. Donald E. Ralston, *Ill.* Θ '35, Medical Corps, 147 General Hospital, A.P.O. 1104, in care of Postmaster, San Francisco, Calif.
- Robert B. Applehans, *Ill.* Ψ-Ω '40, 124th F.A., Hq. 2nd Bn., Camp Forrest, Tenn.
- Major W. H. Droege Mueller, *Ill.* Ψ-Ω '28, Medical Corps, Northwestern University Base Hospital Unit No. 12.
- Pearson C. Graham, *Ill.* Ψ-Ω '37, 27th Division, U. S. Army.
- William Karsteter, *Ill.* Ψ-Ω '41, aviation cadet, Naval Air Station, Corpus Christi, Texas.
- Lt. Col. George W. Marquardt, *Ill.* Ψ-Ω '15, Commander of the Second Battalion of the 122nd Field Artillery, has been given command of that regiment at Camp Forrest, Tenn.
- Stanley O. Needham, *Ill.* Ψ-Ω '41, U. S. Army.

Indiana

- Linas H. Brown, *Ind.* B '38, ensign in aviation, Washington, D.C.
- Captain Chester E. Lange, *Ind.* B '32, on active duty in the war zone in the Far East.
- James Ferris Leek, *Ind.* Γ '37, Battery A, 191st Regiment, F.A., East Garrison, Camp Roberts, Calif.

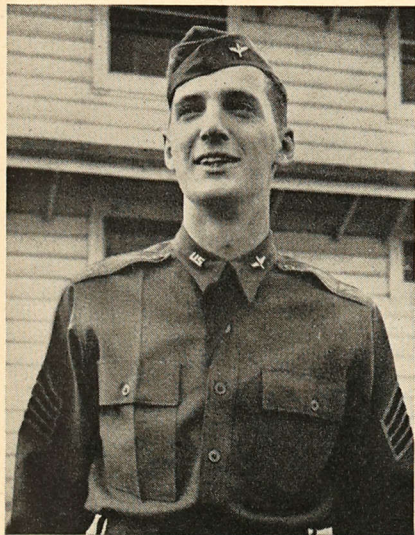

COMMUNICATOR—Lt. Frank H. Miller, III, *Ala.* M '39, Air Corps, United States Army. Lt. Miller was in Class Six of Aviation Cadets, Officers' Division, Department of Communications, to Be Graduated at Scott Field, Ill., January 22, 1942.

- Lt. Wade William McCoy, *Ind.* Γ '31, 1457 30th St., Columbus, Ga.

Iowa

- Al Armbruster, *Iowa* B '40, bomber flying, Philippine Islands.
- Hebert James Boettcher, *Iowa* B '38, Hq. Sqdn., 51st Pursuit Group, March Field, Riverside, Calif.
- Sheldon Cerwinski, *Iowa* B '43, Fort Francis Warren, Wyo.
- Gay Robert Collins, *Iowa* B '41, USNR, Midshipman School, Abbott Hall, Chicago, Ill.
- George Durin, *Iowa* B '36, Camp Claiborne, La.
- Corporal James Eklund, *Iowa* B '43, in charge of repairs, automotive equipment, Chanute Field, Rantoul, Ill.
- Charles Hanna, *Iowa* B '39, USNR A.B., Barracks 9, Room 126, Atlanta, Ga.

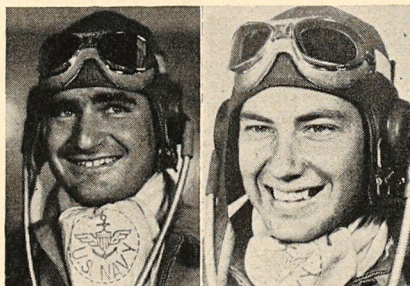

California Beta Men in Service Together: Left to Right, Worlin Gray, '41, Building 24-2, Naval Air Station, Corpus Christi, Texas; Shirley F. Summers, '41, Building 17-16, Naval Air Station, Corpus Christi. Gray Studied Mining Engineering while Summers Studied Commerce at the University of California.

- George E. Janssen, *Iowa* B '39, U. S. Army.
- 2nd Lt. Bob Kadgihn, *Iowa* B '41, Fort Benning, Ga.
- Lamar Patton, *Iowa* B '39, Naval Reserve, Seattle, Wash.
- David T. Ronan, *Iowa* B '42, cadet, Navy Air Corps.
- 1st Lt. John P. Crocker, *Iowa* Γ '40, Army Air Corps, Kelly Field, San Antonio, Tex.
- John E. Law, *Iowa* Γ '40, 34th Engineers, Schofield Barracks, Honolulu, T.H.
- Thomas S. Wright, *Iowa* Γ '41, Hdqs. 2, 144th F.A., A.P.O. 40, Los Angeles, Calif.
- Robert B. Metier, *Iowa* Δ '43, 6th Air Corps Base, Fort Douglas, Utah.

Kansas

- Richard Amerine, *Kan.* A '40, flying cadet, Naval Air Base, Corpus Christi, Tex.
- Williston P. Bunting, *Kan.* A '36, Air Corps Station, Fort George Wright, Spokane, Wash.
- 1st Lt. William W. Phillips, Jr., *Kan.* A '32, Troop B, 8th Cavalry, Fort Bliss, Tex.

- John Q. Royce, *Kan.* A '40, ensign and instructor, Naval Air Base, Corpus Christi, Texas.

- Warren Jack Turner, *Kan.* A '40, flying cadet, Naval Air Base, Corpus Christi, Texas.

- Lt. James W. Linn, *Kan.* B '41, Academic Department, Infantry School, Fort Benning, Ga.

Kentucky

- Lt. Joseph J. Huddleston, *Ky.* E '36, Spring St., Winamac, Ind.
- Corp. James N. Alsop, Jr., *Ky.* K '39, *Miss.* Γ, editor of the *Dixie*, 31st Division, Press Section, Camp Blanding, Fla.
- 1st Lt. William Ivan Fryer, *Ky.* K '35, Air Corps, bomber pilot, 50th Reconnaissance Squadron, Hickam Field, Honolulu, T.H.
- Captain Fred G. Rowell, *Ky.* K '34, 804th Tank Bn., March Field, Calif.

Louisiana

- Giles C. Gianelloni, *La.* E '41, cadet, Building 24-10, Room 227, Naval Air Station, Corpus Christi, Texas.
- 2nd Lt. George W. Martin, *La.* E '39, 102nd Observation Squadron, 69th Air Group, Army Air Corps, San Bernardino, Calif.
- Col. O. W. McNeese, *La.* E '03, public relations and morale officer, 31st Division, 2700 Que St., Washington, D.C. His assistant is George B. Little, Jr., *Ga.* B '40, at Camp Blanding, Fla.
- 2nd Lt. Walter P. Williams, *La.* E '42, 102nd Observation Squadron, 69th Air Group, Army Air Corps, San Bernardino, Calif.

Maine

- Lt. Charles Adams, *Me.* A '41, Coast Artillery School, Fort Munroe, Va.
- Lt. Rocky Berry, *Me.* A '41, Company A, 1st Tr. Bn., Fort Benning, Ga.
- Ken Foster, *Me.* A '34, Medical Detachment, Camp Dix, N.J.

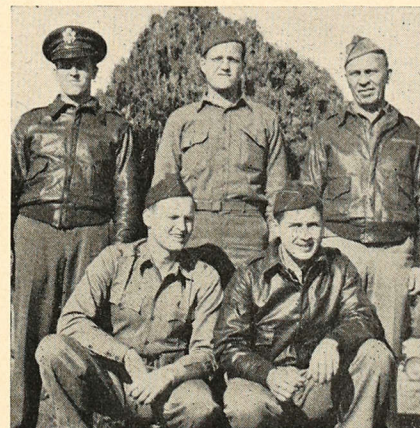

Members at March Field, Riverside, Calif., Get Together for a Picture: Left to Right, Front Row, 2nd Lt. William D. Green, *Neb.* A-II '36, and 2nd Lt. Stanley Brewster, *Neb.* A-II '39; Back Row, 1st Lt. Herbert Boettcher, *Iowa* B '38; Private Donald A. Webber, *Iowa* B '35, and Major Rufus J. Pilcher, *Neb.* A-II '10, Air Corps, Air Base Headquarters, Office of the Technical and Administrative Inspector.



FLYER—Second Lieutenant Alex M. Gover, N.C. E '38, Commissioned in the Army Air Corps Reserves, January 9, 1942, Kelly Field, Texas.

- Lt. Roger Hutchins, *Me.* A '36, Naval Air Base, Dallas, Tex.
- Lt. Joseph Karczmarczyk, *Me.* A '42, Naval Air Base, Jacksonville, Fla.
- Fred Patterson, *Me.* A '39, Fort Bragg, N.C.
- Lt. Harry Peavy, *Me.* A '41, 8th Coast Artillery, Fort Williams, Portland, Me.
- Dick Pierce, *Me.* A '41, Naval Air Station, Squantum, Mass.
- Lt. Clayton H. Preble, *Me.* A '41, Fort Williams, Portland, Me.
- Lt. William Rossing, *Me.* A '34, instructor, Armored Force Replacement Center, Fort Knox, Ky.
- Corp. Ernest Saunders, *Me.* A '36, Company H, 103rd Infantry, Camp Blanding, Fla.
- Capt. Daniel Torrey, *Me.* A '26, Marine Corps, Washington, D.C.
- Lt. Samuel Edwin Tracy, Jr., *Me.* A '41, Camp L, 26th Inf., Fort Devens, Mass.
- Russ Woolley, *Me.* A '41, Naval Air Station, Squantum, Mass.

Maryland

- Francis T. Evans, Jr., *Md.* P-Δ '43, Marine Barracks, Norfolk, Va.
- LeRoy W. Staylor, *Md.* P-Δ '39, acting tech. sergeant, 505th Signal A.W. Regiment, Regimental Headquarters, McChord Field, Wash.

Massachusetts

- Frederick John Elliott, Jr., *Mass.* B-T '40, ensign, Naval Reserve, on active duty.
- Major W. P. Kennard, *Mass.* B-T '09, Assistant Constructing Quartermaster, Camp Forrest, Tullahoma, Tenn.
- Lt. William Lang Spencer, *Mass.* B-T '40, 37th Armored Regiment, Pine Camp, N.Y.
- 2nd Lt. Chester W. Ross, *Mass.* I-T '39, Lowry Field, Colo.
- Loren Wilder, *Mass.* K '43, U.S. Air Force.

- Edward Willard, *Mass.* K '40, technical sergeant, Hq. Co., 101st Engineers, North Carolina.

Michigan

- John M. Crandall, *Mich.* A '25, Life Member of the Chapter National, Camp Lee, Va.
- Leroy Grant Wittman, *Mich.* A '43, U.S.S. *McLane*, Coast Guard, Ketchikan, Alaska.
- Dr. Joseph R. Darnall, *Mich.* I-B '16, colonel in the office of the Surgeon General, War Department, Washington, D.C.
- Col. Scott Clark Runnels, *Mich.* I-B '08, Medical Corps, Station Hospital, Camp Shelby, Miss.
- Robert L. Vandenberg, *Mich.* I-B 40, chief clerk, Local Board No. 1, Ottawa County, Mich. Residence at 73 East 16th St., Holland, Mich.

Minnesota

- Philip E. Anderson, *Minn.* A '39, Camp Roberts, Calif.
- Frank N. Ashley, *Minn.* A '42, flying cadet, Squadron 7, Flight C, Kelly Field, San Antonio, Texas.
- Donald E. Baker, *Minn.* A '41, Engineers, Schofield Barracks, Hawaii.

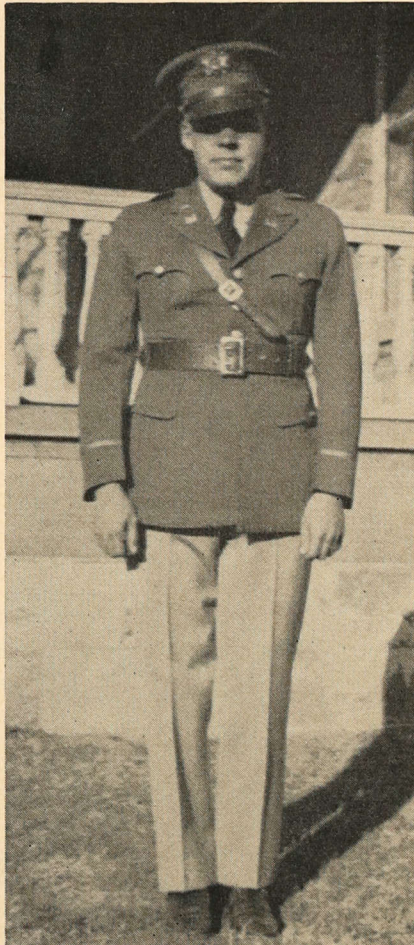

FOREIGN SERVICE—Lt. Lytle B. Whitefield, Jr., *Colo.* A '40, with the 47th Engineers in Foreign Service.



LOOKING UP—1st Lt. Charles S. Wilburn, *Miss.* O '36, Infantry, in Training in Officer Grade for Pilot in the Army Air Corps, Helena Aero-Tech Training Detachment, Thompson-Robbins Field, Helena, Ark.

Mississippi

- 1st Lt. Fred L. Nelson, Jr., *Miss.* I '40, executive officer, training company, Fort McClellan, Ala.
- Ensign Charles Spenser Lee, *Miss.* I '40, instructor, Corpus Christi, Texas.
- Corp. Clyde H. Wood, *Miss.* I '39, Serv. Btry., 2nd Bn., 141st F.A., Camp Shelby, Miss.
- Ensign Thomas R. Perry, Jr., *Miss.* O '37, U.S.S. *Corry*, address, care of Postmaster, New York, N.Y.
- Harold W. Randall, *Miss.* O '40, Anti-Tank Office, Headquarters, 31st Division.

Missouri

- Major Dwight Edward Aultman, *Mo.* A '22, Engineers, ROTC, University of Oklahoma.
- Sgt. Edward P. Heller, Jr., *Mo.* A '42, Company C, 159th Inf., Camp Ord, Calif. A.P.O. 7.
- Edwin Vaughan Long, *Mo.* A '40, Q.M. Reg. Tr., Fort Francis E. Warren, Wyo.
- W. Hoyt Luithly, *Mo.* A '38, Hq. Btry., 189th F.A., Camp Berkeley, Tex.
- 2nd Lt. Leonard C. Hoffman, *Mo.* B '40, Army Air Corps, flying instructor, Craig Field, Selma, Ala.

Montana

- Lt. Donald R. Duncan, *Mont.* A '35, instructor, Electronics Group, Signal Corps School, Fort Monmouth, N.J.
- Earl William Geyer, *Mont.* A '39, *Wis.* A, N.A.S., Lakehurst, N.J.
- Harrison Kellum, *Mont.* B '39, Air Corps, Keesler Field, Miss.
- Enor K. Matson, *Mont.* B '34, Postal Officer, Camp Davis, N.C.
- David J. Thomas, *Mont.* B '37, First Communications Squadron, 8th Transport Squadron, Hill Field, Utah.

- Capt. Maurice W. Williamson, *Mont.* B '26, 205th C.A. (AA), Fort Raymond, Alaska.

Nebraska

- Stanley Marshal Brewster, *Neb.* A-II '39, Tow Target Det., March Field, Riverside, Calif.
- Capt. Rufus J. Pilcher, *Neb.* A-II '10, administrative and technical inspector and pilot, Air Base, March Field, Riverside, Calif.

Nevada

- Ralph Angus, *Nev.* A '43, R.A.F., Tulsa, Okla.
- Ross Ashley, *Nev.* A '40, Lieutenant in Naval Reserve, San Francisco, Calif.
- Harold Baird, *Nev.* A '41, Naval Air Base, Corpus Christi, Texas.
- Lt. Lee Barrett, *Nev.* A '40, Moffett Field, Calif.
- Jerome T. Berry, *Nev.* A '44, Officers Training School, Fort Belvoir, Va.
- Lt. Ben Cardinal, *Nev.* A '41, Fort Lewis, Wash.
- Major Dwight Hood, *Nev.* A '22, medical adviser, Selective Service Board for Nevada, Carson City, Nev.
- Donald E. Kinkle, *Nev.* A '40, Reserve Lieutenant, Fort Worth, Texas.
- Stanley Leahigh, *Nev.* A '29, U. S. Intelligence, Philippines.
- Francis Menante, *Nev.* A '40, aviation cadet, Victory Field, Vernon, Texas.
- Major Robin E. McCormick, *Nev.* A '18, in command anti-aircraft unit, Camp Haan, Calif.
- Leo McCuddin, *Nev.* A '39, Naval Air Base, Pensacola, Fla.
- Don McMeekin, *Nev.* A '39, Naval Air Base, Pensacola, Fla.
- William Moran, *Nev.* A '42, Naval Air Base, Corpus Christi, Texas.
- Dr. Orison Miller, *Nev.* A '35, McCarran Field, Las Vegas, Nev.
- Jack J. Pieri, *Nev.* A '41, Second Class Store Keeper, Naval Station, San Francisco, Calif.
- Silas E. Ross, Jr., *Nev.* A '37, Navy Medical Reserve Corps, San Francisco, Calif.
- Lt. Jerry Salter, *Nev.* A '39, anti-aircraft, Camp Haan, Calif.
- Robert A. Singleton, *Nev.* A '43, Army Flight Training, Oxnard, Calif.
- Roy Blake Speers, *Nev.* A '40, Corporal in the Presidio, San Francisco, Calif.
- Lt. Fraser West, *Nev.* A '40, Marine Corps, Quantico, Va.
- Ross Whitehead, *Nev.* A '34, Navy Dental Reserve Corps, Reno, Nev.

New Hampshire

- Capt. Robert E. Benjamin, *N.H.* A '24, 1036 South Highland St., Arlington, Va.



Secretary of the Navy Knox Congratulates Second Lieutenant Warren Ellison Smith, *Ore.* B '41, upon Receiving His Commission in the U.S. Marine Corps at Quantico, Va., November, 1941. Second Lieutenant Smith is the Son of Dr. Warren D. Smith, *Wis.* A '02, of Eugene, Ore.

- Stephen P. des Garennes, *N.H.* B '39, Company G, 53rd Q.M. Regiment, Camp Haan, Calif.
- Lt. Herbert J. Keadin, *N.H.* B '40, 5th Reconnaissance Squadron, Borinquen Field, Puerto Rico.
- 1st Lt. Elwin M. Nesmith, *N.H.* B '35, assistant superintendent, Army Transport Service, F.A., Dutch Harbor, Alaska.
- John C. Stone, *N.H.* B '33, 57th Signal Battalion, Company A, Camp Edwards, Mass.

New Mexico

- Lt. William F. Frick, *N.M.* Φ '40, Ordnance School, Aberdeen Proving Ground, Md.
- K. Lamar Luna, *N.M.* Φ '40, Fort Benning, Ga.
- Lt. Mark J. Radoslovich, *N.M.* Φ '41, U. S. Army, Fort Huachuca, Ariz.
- Willie D. West, *N.M.* Φ '44, 12th School Squadron, Scott Field, Ill.

New York

- Capt. Richmond B. Shreve, *N.Y.* A '29, 45th Field Artillery, Fort Jackson, S.C.
- Lt. Thomas C. Shreve, *N.Y.* A '41, Middletown Air Depot, Middletown, Pa.
- Lt. J. A. Lighthall, *N.Y.* Δ '40, Co. M, 105th Inf., 27th Div., A.P.O. 27, Ontario, Calif.
- William P. Hamilton, Jr., *N.Y.* M '41, Pacific Northwest.
- Harry McKenzie Whitaker, *N.Y.* P '40, Battery A, 303 BBB, Camp Davis, N.C.
- Charles J. White, *N.Y.* P '41, Army Air Force.

North Carolina

- Ensign Joseph Gardner, *N.C.* N '40, *U.S.S. Goldsborough.* Address in care of Postmaster, New York, N.Y.
- Lt. Edward E. Penhallegon, *N.C.* N '41, transportation officer, 12th Observation Squadron, Fort Knox, Ky.
- Pleasant H. Williams, Jr., *N.C.* N '37, ensign, Navy, 5th Division, Norfolk, Va. Home address, Ashland, Ky.
- Cadet Edwin M. Wilson, Jr., *N.C.* N '42, Bldg. 703, Naval Air Station, Jacksonville, Fla.

- George Watts Carr, Jr., *N.C.* Ξ '40, is a lieutenant of Marines, stationed at Camp Elliott, San Diego, Calif.
- Lewis Gordon, *N.C.* Ξ '39, Naval Training Station, Pensacola, Fla.
- Capt. Frederick H. Lemly, *N.C.* Ξ '02, 1925 38th St. N.W., Washington, D.C.
- Col. William B. Lemly, *N.C.* Ξ '96, P.O. Box 1695, Sarasota, Fla.
- Ensign William H. Sadler, Jr., *N.C.* Ξ '35, Naval Reserve, on duty, Warrington, Fla.

North Dakota

- 1st Lt. Darvin Edmund Hoppert, *N.D.* A '35, Station Hospital, Fort DuPont, Del.
- William Hazen Arnold, *N.D.* B '39, pilot, Prairie Flying School, No. 3, A.O.S., Regina, Sask.
- Lt. Lynn C. Fredrikson, *N.D.* B '38, Med. Corps, 755th Tank Battalion, Camp Bowie, Tex.
- Lt. Orville Monroe, *N.D.* B '41, Company C, 757th Tank Bn. G. Hq. Res., Hamilton Field, Calif.

Ohio

- James Barnes Rike, *Ohio* Δ '42, U. S. Army.
- Robert L. Simms, *Ohio* Δ '40, Finance Department, 37th Division, Hq. Det., A.O.P. 37, Camp Shelby, Miss.
- Corp. Robert Kemp Steitz, *Ohio* Δ '34, Quartermaster School, Bldg. 1643, Camp Lee, Va.
- George Leonard Troppman, *Ohio* Θ '42, U.S. Army.
- 2nd Lt. Richard Blake, *Ohio* M '40, Fort Knox, Ky.
- Joe Gordon, *Ohio* M '40, Quartermaster Detachment W, Station Complement, Bldg. 34, Camp Croft, S.C.
- Robert W. Martin, *Ohio* M '40, Company A, 34th A.R. (L), 5th A.D., Fort Knox, Ky.
- Robert F. Radke, *Ohio* M '41, Battery C, 8th Battalion, Bldg. 1214, Fort Eustis, Va.
- Frederick E. Ringle, *Ohio* M '39, Ensign, Navy, San Diego, Calif.
- Bertram E. Grove, *Ohio* T, Ill. Ψ-Ω '38, American Field Service, now assisting the British and Free French Forces in Egypt and Libya.
- John T. Higley, *Ohio* T '40, ensign, Naval Reserve.
- Ernest W. Schlecht, *Ohio* T '41, Room 102, Bldg. 3, Naval Training Station, Great Lakes, Ill.

Oklahoma

- Richard H. Cloyd, *Okla.* K '20, 120th Engineers, 45th Div., Camp Barkley, Abilene, Texas.
- Lt. Robert L. Derby, *Okla.* K '40, Company A, 2nd Bn, O.R.T.C., Aberdeen, Md.
- John Donald Wright, *Okla.* K '39, c/o Reception Center, Btn. Hdqrs., Fort Sill, Okla.



SAEs at Lowry Field, Colo., Get Together to Discuss Plans for Future Organization: Left to Right, Seated, 2nd Lt. John E. Laybourn, *Colo.* Δ '39; 1st Lt. Wilmer C. Romney, *Ariz.* A '38; 2nd Lt. Robert L. Burruss, *Neb.* A-II '40. Standing, Pvt. Donald G. Lehmann, *Vt.* B, N.Y. Σ-Φ '41; Cadet John W. Lewis, *Ore.* B, Wash. B '36; Cadet John Brownell, *Colo.* Δ '39; Cadet Jack Murphy, *Fla.* T '41; Pvt. Walter Harrison, Jr., *Okla.* K '38. Pvt. Harrison is Editor of the Lowry Field *Rev-Meter*, Post Newspaper, and Pvt. Lehmann is Assistant Sports Editor.

- C. Dee Ashenurst, *Okla.* M '41, flying cadet, Stockton Field, Calif.
- Edwin Friss Gunderson, *Okla.* M '40, ensign, Naval Reserve duty on the Atlantic.
- Robert Arnold Robbins, *Okla.* M '42, Headquarters Company, Reception Center, Fort Sill, Okla.

Oregon

- Lt. P. Ronald Blundell, *Ore.* A '40, 37th Inf., Fort Mears, Dutch Harbor, Alaska.
- 2nd Lt. Frank Chown, *Ore.* A '41, 53rd Inf., Fort Ord, Calif.
- Lt. Claude C. Hockley, *Ore.* A '38, *Ore.* B, Hq. Co., 17th Inf., A.P.O. 7, Santa Rosa, Calif.
- Ralph Peters, *Ore.* B '42, Fort Ord, Calif.

Pennsylvania

- Lt. Col. Herbert K. Bear, *Pa.* A-Z '11, Life Member of the Chapter National, Chemical Officer, Headquarters, 3rd Corps Area, Baltimore, Md.
- Raymond E. Combs, *Pa.* A-Z '41, USNR Training School, Northwestern University, Chicago, Ill.
- Wakelee Thompson, *Pa.* A-Z '41, B & C School, A.F.S.D., Fort Knox, Ky.
- Robert M. Weimer, *Pa.* A-Z '38, Army, Camp Beauregard, La.
- Charles F. Leach, *Pa.* Δ '26, A.P.O. 801 A, Newfoundland.
- Bruce C. McGeorge, *Pa.* Z '42, Student Barracks, Floyd Bennett Field, Brooklyn, N.Y.

- Stewart Cole Clark, *Pa.* Θ '40, District Engineer, U. S. Engineer's Office, A.P.O. 803, Trinidad, c/o Minder Construction Corp., St. Lucia Area.
- Carl D. Newton, III, *Pa.* Θ '41, N.C. N, ensign, *U.S.S. Dixie*, San Francisco, Calif. Address in care of Postmaster.
- John Wayne Aungst, Jr., *Pa.* Σ-Φ '43, Bldg. T-1405, Battery D, 11th Bn., Fort Eustis, Va.
- John T. Bretz, Jr., *Pa.* Σ-Φ '36, 216 S. 15th St., Camp Hill, Pa.
- Lee R. Miller, *Pa.* Σ-Φ '42, U. S. Marine Corps.
- Lt. John E. Aurther, *Pa.* X-O '37, foreign service, Trinidad.
- Lt. N. Ferguson Ferree, *Pa.* X-O '36, Hq. 2nd Group, Fort Eustis, Va.

Rhode Island

- George A. August, *R.I.* A '41, Naval Air Corps, Jacksonville, Fla.
- Lt. Maurice A. Belisle, *R.I.* A '41, Company E, 26th Infantry, Fort Devens, Mass.
- Winston S. Hey, *R.I.* A '41, Army Air Corps, Randolph Field, Tex.

South Carolina

- Byron E. Burns, *S.C.* Δ '39, Φ, Hq. Btry., 2nd Bn., 102nd F.A., A.P.O. 26, Camp Edward, Mass.
- John Wyatt Arnold, *S.C.* Φ '36, Naval Aviation Division, Fort Mifflin, Philadelphia, Pa.
- J. Wright Horton, *S.C.* Φ '42, Marine Corps Barracks, Navy Yard, Philadelphia, Pa.
- Stephen D. Mitchell, *S.C.* Φ '39, finance department, Fort Bragg, N.C.

South Dakota

- Delmar Edward Kaech, *S.D.* Σ '38, R.C.A.F., pilot training, East Calgary, Alberta, Canada.
- Carl T. von Seggern, *S.D.* Σ '41, Company D, 28th Med. Tr. Bn., 3rd Platoon, Camp Grant, Ill.
- Capt. Glenn Wohler, *S.D.* Σ '32, Co. M, 138th Inf., Philippine Islands.

Tennessee

- Lt. John P. K. Cavender, *Tenn.* Z '40, A.C.B.F.S., Lemoore, Calif.
- Chaplain Joseph Warren James, *Tenn.* H '37, Hq. & Hq. Squadron, 3rd Bombardment Group, A.P.O. 1109, care of Postmaster, San Francisco, Calif.
- Major Augustus K. Tigrett, *Tenn.* H '06, *Mass.* Γ, Air Corps, Olmsted Field, Middletown, Pa.
- Joseph Foster Yates, *Tenn.* H '12, is a clerk in the auditors office of the Wolf Creek Ordnance Plant in Milan, Tenn. He resides in Humboldt.
- Granville Doyle, Jr., *Tenn.* K '40, cadet, Naval Air Station, Barracks 701, Room 125, Jacksonville, Fla.
- 2nd Lt. Augustine B. Littleton, *Tenn.* K '42, Reception Center, Fort Oglethorpe, Ga.
- Robert L. Forrester, Jr., *Tenn.* A '41, radio navigator instructor, Randolph Field, Texas.
- Harry W. Heath, Jr., *Tenn.* A '40, Headquarters and Headquarters Squadron, 79th Air Base Group (Special), Air Corps Gunnery School, Army Air Base, Las Vegas, Nev.
- Henry B. Clay, *Tenn.* N '41, ensign, First Naval District, Boston, Mass.
- Col. Nicholas Hamner Cobbs, *Tenn.* Ω '15, Hdqrs., First Army, Governor's Island, N.Y.
- Eugene Algeo Fleming, *Tenn.* Ω '41, cadet, Barracks 2, Room 224, Naval Air Station, Miami, Fla.
- Edward Cress Fox, *Tenn.* Ω '42, Battalion 723, Regiment 153, Air Base, Jacksonville, Fla.

Texas

- Nelson W. Gay, *Tex.* Δ '21, district educational adviser, Headquarters, New Mexico District, CCC, Fort Bliss, Tex.
- Corp. Thomas A. Harris, *Tex.* Δ '39, Reception Center, Fort Logan, Colo.
- Jack March, *Tex.* Δ '44, Company D, Cal Aero, Ontario, Calif.
- William Lucien Parker, *Tex.* P '39, cadet, Air Corps Advanced Flying School, Mather Field, Calif.

Vermont

- Russell Bessom, *Vt.* A-Σ-II '40, ensign, Naval Air Corps.
- 1st Lt. Thomas G. Churchill, *Vt.* A-Σ-II, 1st Armored Corps, Fort Knox, Ky.
- 1st Lt. Kenneth H. Goddard, 1st Armored Corps, Fort Knox, Ky.

- 2nd Lt. Harry Gould, *Vt. A-Σ-II '41*, 9th Cavalry, Camp Funston, Kan.
- William Carroll Holmes, *Vt. A-Σ-II '33*, 394th A.M. Bn., Port of Oakland, Calif.
- 2nd Lt. Robert Howe, *Vt. A-Σ-II '41*, 4th Armored Corps, Pine Camp, N.Y.
- 1st Lt. Earle W. Kelly, *Vt. A-Σ-II '40*, 3rd Cavalry, Fort Myer, Va.
- Corporal Andrew G. Kohlhof, *Vt. A-Σ-II '37*, Armored Force Regiment Replacement Training Center, Fort Knox, Ky.
- 2nd Lt. James F. McCarthy, Jr., *Vt. A-Σ-II '40*, 2nd U. S. Cavalry, Papago Park, Phoenix, Ariz.
- 1st Lt. Leo J. Nawn, *Vt. A-Σ-II '40*, 3rd Cavalry, Fort Myer, Va.
- 2nd Lt. John W. Paxton, *Vt. A-Σ-II '40*, 807th Combat Eng., Albrook Field, Canal Zone.
- 1st Lt. Roger N. Peterson, *Vt. A-Σ-II '40*, Hq., Pine Camp, N.Y.
- 2nd Lt. Jonas M. Platt, *Vt. A-Σ-II '40*, Marine Corps.
- 2nd Lt. David L. Rose, *Vt. A-Σ-II '41*, Cavalry Replacement Center, Fort Riley, Kan.
- 1st Lt. Richard J. Weiss, *Vt. A-Σ-II '31*, 2400 Market St., Harrisburg, Pa.
- Capt. Roscoe Alton Weston, *Vt. A-Σ-II '32*, Hqt. I Army Corps, Columbia, S.C.

- Lt. Edward A. Guilbert, *Vt. B '41*, Air Corps, Middletown Air Depot, Olmstead Field, Middletown, Pa.
- Sgt. Samuel N. Stone, Jr., *Vt. B '41*, Company G, 172nd Inf., 43rd Division, Camp Blanding, Fla.

Virginia

- Major General William P. Upshur, *Va. Θ '02, Va. Σ, Va. O*, U. S. Marine Corps, Headquarters, Department of the Pacific, San Francisco, Calif. He formerly was located in Washington, D.C.
- Clay E. Herbst, Jr., *Va. K '40*, Company B, 37th Inf. T.B., Camp Croft, S.C.
- John V. L. Taffe, *Va. K '41*, Air Corps Training Detachment, Douglas, Ga.
- 1st Lt. Charles W. Clark, Jr., *Va. O '32*, Air Corps, Montgomery, Ala.
- Lt. Arthur Clarendon Smith, Jr., *Va. Σ '41*, Marine Corps Reserves, Quantico, Va.

Washington

- Joseph P. Adams, *Wash. A '28*, promoted from captain to major, Marines, 2nd Squadron, Naval Air Station, Pensacola, Fla.
- James Earl Crane, *Wash. A '40*, aviation cadet, U.S. Naval Air Station, Fla.
- Lt. John Graham Evans, *Wash. A '39*, 4th Transport Squadron, McClellan Field, Calif.

- Major H. A. Gardner, *Wash. A '25*, Coast Artillery School Faculty, Fort Monroe, Va.
- Ensign G. C. Heffner, *Wash. A '40*, U.S.S. *Altair*, c/o Postmaster, New York, N.Y.
- Lt. William K. Houston, *Wash. A '37*, Air Corps Basic Flying School, Merced, Calif.
- Dave L. Murdey, *Wash. A '44*, Inshore Patrol, Alaska.
- George Sunde, *Wash. A '42*, Air Base, Wichita Falls, Tex.
- Paul Eugene Johnson, *Wash. B '32*, Siems-Drake Puget Sound Company, Naval Air Station, Kodiak, Alaska.
- Daniel Eugene Morse, *Wash. B '42*, aviation cadet, Moffett Field, Calif.

District of Columbia

- Lieut. Lowell Bradford, *W.C. P '35*, Washington, D.C.
- 2nd Lt. Robert Carnaham, *W.C. P '41*, 102nd Observation Squadron, 69th Air Group, Army Air Corps, San Bernadino, Calif.
- William E. Chandler, *W.C. P '38*, secretary to commanding officer, Fort Meyer, Va.
- Lt. J. Lamont Johnston, *W.C. P '41*, on Atlantic Patrol.
- Lt. Ralph Jacobson, *W.C. P '41*, and Lt. William Resseger, *W.C. P '40*, are with the R.A.F. in England. They can be reached through the American Eagles club, London.
- George A. Pughe, *W.C. P '39*, Fort George Meade, Md.
- Ensign J. Russell Verbrycke, III, *W.C. P '40*, U. S. Navy, on Atlantic Patrol.
- Lt. Alan Warfield, *W.C. P '36*, Fort Benning, Ga.

Wisconsin

- Col. C. C. Fenn, *Wis. A '15*, Headquarters VI Army Corps, Office of the Judge Advocate, now in foreign service.
- Horace Edward Perry, Jr., *Wis. A '37*, navigator, Army Air Corps, 22nd Bombardment Squadron, Wheeler Field, T.H.
- Lt. Robert E. Petrie, *Wis. A '39*, instructor, Camp Wolters, Texas.
- L. B. Dwinell, *Wis. Φ '40*, Chanute Field, Rantoul, Ill.
- Louis Wayne Tyler, *Wis. Φ '35*, U. S. Army, in foreign service.

Offers His Services

- Iliia A. Tolstoy, *Iowa Γ '28*, has resigned as vice president and general manager of Marine Studios at Marineland, Fla., to offer his services to the government. Mr. Tolstoy was one of the originators of the huge oceanarium and directed marine expeditions and conducted undersea motion picture experiments. His resignation was accepted with regret and the board of directors in a resolution commended his services in the construction of Marineland.



Official U. S. Navy Photograph

ΣAEs in Training at Squantum Naval Air Base: First Row, William H. Gillespie, Jr., *N.Y. Δ '43*, and Robert E. Hiller, *Mass. B-T '41*; Second Row, George L. Margeson, *Ohio T '42*; Thomas Russell Woolley, *Maine A '41*, and Kenneth J. Cramer, *R.I. A '39*. These Five New Englanders Are Members of the ΣAE Unit, a College Group Patterned after the Famous Yale Students' Unit in the First World War. They Remain as a Unit during the Preliminary Training at Squantum, Mass., and during Their Advanced Training at Southern Bases.

Loyalty to Country and Fraternity Linked

By Lauren Foreman

E.S.R.

MEMBERS of Sigma Alpha Epsilon can show their loyalty to America and to their Fraternity at the same time by purchasing United States Defense Bonds and donating them to the Levere Memorial Temple Sustaining Fund.

Such Defense Bonds will be accepted at face value and may be applied to subscriptions for Founders or Life Memberships in the Chapter National of ΣAE.

Resolutions, authorizing the acceptance of Defense Bonds at face value from members subscribing for Founders or Life Memberships, were adopted by the members of the Supreme Council of ΣAE and the Trustees of The Levere Memorial Foundation at meetings held at the Levere Memorial Temple in Evanston, Ill., on January 16th on the suggestion of Rene P. Banks, *Ohio Δ '17*, chairman of the Endowment Campaign Committee

Life Memberships for Kin

RENE P. BANKS, *Ohio Δ '17, Ore. A '19*, chairman of the Levere Memorial campaign and past Archon of Province Lambda, has helped his fraternity by obtaining Life Memberships in the Chapter National as birthday gifts for his fraternity relatives. His most recent gift was for his brother, Willard A. Banks, *Colo. Z '13*. In each case Mr. Banks plans with the National Office to have the Life Membership card delivered to the relative on his anniversary. Life Memberships in ΣAE may be secured with the payment of \$50. Two dollars and fifty cents of each \$3.00 paid into the Chapter National annually may be applied toward a Life Membership and the Life Membership may be had with the payment of the balance on \$50.00. Life Memberships are appropriate birthday or graduation gifts.

named by Eminent Supreme Archon George N. Short.

Defense Bonds donated by members will be held in the Levere Memorial Temple Sustaining Fund and will

become the nucleus of a fund which it is hoped in time will provide an income sufficient to provide for the maintenance and operation of the Levere Memorial Temple so that it will be unnecessary to draw anything from the general funds of the Fraternity for this purpose. Surplus income can be used for various constructive projects of the Fraternity.

Investments for the Levere Memorial Temple Sustaining Fund will be made by the Trustees of the Foundation with the advice and consent of the members of the Advisory Council whose approval by a four-fifths vote must be secured before the Trustees can sell any assets of the Fund or make any new investments.

The Trustees of the Foundation are the members of the Supreme Council and the Eminent Supreme Recorder of ΣAE. The Advisory Council is composed of Norman H. Pritchard, *Ind. A '04*; Joseph F. Govan, *Ark. A-Y '02*; Charles F. Grey, *Ill. Θ '11*; Edwin O. Blomquist, *Ill. Ψ-Ω '15*; and Judge Alfred K. Nippert, *Ohio E '94*, Past E.S.A.

Sixty-One New Life Members

LIFE MEMBERS of the Chapter National of Sigma Alpha Epsilon numbered 1,950 on February 3rd, sixty-one alumni having completed payment of the \$50 fee since November 4, 1941.

Several alumni who had not previously paid the annual Chapter National dues of \$3.00 became Life Members by paying the full amount of \$50 but the majority took advantage of the plan under which alumni who have paid annual dues for several years may be given a credit of \$2.50 for each yearly payment and become Life Members by paying the balance necessary to make up the \$50 fee.

To Roland P. Francis, *Ohio P '15*, an architect of Lakewood, Ohio, to whom Life Membership card No. 1,950 was issued, goes the distinction of being the first man to become a Life Member by the payment of annual Chapter National dues for twenty consecutive years, from 1923 to 1942. During the World War I, he served in the Coast Artillery and was commissioned as a second lieutenant.

There are also forty-nine Founders of the National Endowment Fund who have paid \$1,000 each and several

subscribers who are paying for such memberships in instalments.

Unless otherwise directed by the donors, all receipts from Founders and Life Memberships are applied to reduction of the debt on the Levere Memorial Temple which now amounts to only \$30,000, payments of \$7,500 having been made since July 1, 1941.

The new Life Members, their chapters and addresses, are as follows:

Arizona Alpha—Paul Harvey, El Paso, Tex.
California Alpha—Newton Hale, Jr., Burlingame, Calif.
California Gamma—John E. Wheeler, Los Angeles, Calif.
California Delta—William E. Withall, Chicago, Ill.
Colorado Delta—Clarence M. Garrett, Cheyenne, Wyo.
Colorado Zeta—Willard A. Banks, Oak Park, Ill.
Colorado Lambda—Evans F. Stearns, Wyoming, Ohio
Colorado Chi—Albert F. Garlinghouse, South Pasadena, Calif.
Georgia Epsilon—J. Watkins Dimon, Columbus, Ga.
Georgia Phi—Carter T. Barron, Washington, D.C.; Samuel M. Carter, Carters, Ga.; J. Albin Johnson, Forest Hills, L.I., N.Y.
Illinois Beta—Raymond L. Baxter, Grand Rapids, Mich.; Edgar V. Sayles, Jackson, Mich.
Illinois Delta—Andrew J. Dallstream, Barrington, Ill.; Edward W. Pfeffer, Lebanon, Ill.; Ralph Wismer, Chicago, Ill.
Indiana Beta—Harold W. McMillen, Decatur, Ind.
Indiana Gamma—Randall N. Chinery, St. Joseph, Mich.; David H. Sluss, Indianapolis, Ind.
Iowa Beta—Dr. John W. Crossan, Los Angeles, Calif.
Iowa Gamma—Harold W. Cummings, San Francisco, Calif.
Kansas Alpha—Walter W. Wood, Alton, Ill.
Kansas Beta—Roy N. Young, Allentown, Pa.
Maine Alpha—Charles H. Pritham, Upper Darby, Pa.; Charles N. Sweetser, Reading, Mass.
Maryland Rho-Delta—Rev. Scott Broadbent, Baltimore, Md.
Massachusetts Gamma—Raymond A. Bidwell, Spring-

field, Mass.; Philip Ver Planck, II, Boston, Mass.; Joseph E. Warner, Taunton, Mass.
Massachusetts Delta—Wolcott S. Bissell, W. Hartford, Conn.
Michigan Iota-Beta—Glen L. Codman, Oakland, Calif.
Montana Alpha—Zales N. Ecton, Manhattan, Mont.; J. C. Patterson, Detroit, Mich.
New York Alpha—William C. Bouck, Oshkosh, Wis.; Henry L. Moeller, New York, N.Y.
New York Delta—Arthur A. Palmer, Jr., Bernardsville, N.J.
North Carolina Theta—Dr. James B. Kay, Byron, Ga.
North Dakota Alpha—Harold D. Lillibridge, Olympia, Wash.
Ohio Epsilon—Edward G. Geist, Burlington, Iowa
Ohio Theta—Ferris B. Martin, Minneapolis, Minn.
Ohio Rho—Roland P. Francis, Lakewood, Ohio; Frank O. Patterson, Donora, Pa.
Ohio Tau—Dr. George A. Lucas, Ellet, Ohio
Oklahoma Kappa—C. M. Mackey, Houston, Tex.
Pennsylvania Alpha-Zeta—G. Harold Osborne, Albany, N.Y.
Pennsylvania Theta—Harold K. Hughes, Washington, D.C.; William A. Koester, Jr., Davenport, Iowa
Pennsylvania Sigma-Phi—Thomas M. Hays, Huntington, W.Va.
Tennessee Zeta—G. H. Luckett, Louisville, Ky.
Tennessee Kappa—Dr. Robert S. Leach, Knoxville, Tenn.
Texas Rho—Melrose W. Holmgreen, San Antonio, Tex.; Bart Moore, Jr., San Antonio, Tex.
Vermont Beta—George E. Wilder, Petersham, Mass.
Virginia Kappa—Wilfred S. Webster, Knoxville, Tenn.
Virginia Pi—Rev. Dr. John S. French, Bristol, Tenn.
Washington City-Rho—John R. Hobson, W. Hartford, Conn.
Wisconsin Alpha—Hugo H. Hering, Milwaukee, Wis.; William A. Lenhart, Bismarck, N.D.
Wisconsin Phi—W. T. Mawhinney, Flint, Mich.
Wyoming Alpha—Francis B. Espy, Rawlins, Wyo.

Heads Chicago Alumni

■ Jack E. Parks, *Wis. Φ '34*, is with Edgar D. Gunning and Company, Realtors, and the firm recently moved to new offices at 2527 Lawrence Ave., Chicago, Ill. He is president of the Chicago Alumni Association of ΣAE.

"Young Man of the Year"

Assistant District Attorney George S. Smathers, Fla. T '36, holds the title of "young man of the year" in Miami, Fla., having been selected to this position by the Miami Junior Chamber of Commerce for 1941. He has gained prominence in recent trials.

Owns Unique Tourist Home

George W. Barnitz, Pa. ΣΦ 14, owns and operates Georgian Hall, a unique tourist home on Route Eleven at Camp Hill, Pa. The unique home is located ten miles from the eastern end of the Pennsylvania Turnpike and five miles west of Harrisburg. It is recommended by Duncan Hines and ΣAE travelers. The large dwelling has an early Colonial atmosphere.

Plan Lambertson Memorial

In November, 1941, a public appeal for subscriptions to a Robert E. Lambertson Memorial Scholarship Fund in honor of the late Robert E. Lambertson, Pa. Θ 06, mayor of Philadelphia, Pa., was made by George H. Elliott, Philadelphia industrialist, chairman of the Robert E. Lambertson Memorial Committee. It was explained that the scholarship will be established at the University of Pennsylvania, the late Mayor's alma mater. Mayor Lambertson died suddenly in August, 1941.

Swamp Water Picture

Vereen Bell's novel, *Swamp Water*, had its movie premiere in Waycross, Ga., the gateway to the Okefenokee Swamp, from which Mr. Bell, N.C. Θ '32, built his fascinating story. And now the movie is appearing throughout the country. A review of Mr. Bell's novel appeared in the August, 1941, issue of THE RECORD. In the movie Walter Huston plays the part of old Thursday Ragan and Dana Andrews is the young hero. Much of the movie was shot in the swamp itself, with natives of the district joining the professionals in "type" parts.



INSURANCE MAN—Alexander E. Patterson, Pa. X-O '17, Vice President of The Mutual Life Insurance Company of New York.

Sigma Alpha Epsilon

"LOOK TO THE RECORD"

McKinley Collection

By Eva M. Hansen
Temple Librarian

The collection of pictures and historic objects connected with the life of William McKinley, Ohio Σ, forms one of the most interesting parts of the museum in the Levere Memorial Temple. Among recent additions is the autograph of Nancy A. McKinley, mother of President McKinley, which was given to the museum by O. K. Quivey, Ind. B '12, Past E.S.A. A card acknowledging expressions of sympathy tendered the widow at the time of President McKinley's death, was sent to Ohio Sigma of ΣAE, at Mount Union College, July 29, 1902. Recently this card was presented to the museum by this chapter which initiated President McKinley. A. P. Rickard, Ohio Σ '07, of Canton, Ohio was one of the Temple visitors who showed especial interest in this collection. In December, Charles F. Collins, Mass. B-T '12, Past E.S.A., contributed an unusual article for the McKinley group. A silk banner with blue background and white stars, has a pen and ink drawing of McKinley in a white circle in the center. Under the portrait are the words "Patriotism, Protection and Prosperity." It is well framed in mahogany with the explanation in one corner, "Banner used at Republican Convention at St. Louis, Mo., 1896." When McKinley was nominated it was waved by Col. John B. Doherty, a delegate from Connecticut. A recent visitor from McKinley's home town, Canton, Ohio, suggested that the National Office secure for the museum one of the new postage stamps having McKinley's portrait on it. No president is placed on a stamp until after he dies. The denomination of the stamp used for the purpose depends upon his place in the line of presidents. In this case, because William McKinley was the twenty-fifth president, his likeness is on a twenty-five cent stamp. This stamp is now in the McKinley case. Temple visitors who have known much about President McKinley recall his great patience and kindness to his invalid wife during her long illness. Many call him one of our country's most beloved presidents.

In Business

New Insurance Job

Alexander E. Patterson, Pa. X-O '17, is vice president of The Mutual Life Insurance Company of New York, having been named to that position last July while serving as vice president of The Penn Mutual Life Insurance Company of Philadelphia. As vice president of The Mutual of New York, Mr. Patterson manages the company's insurance operations. He entered the life insurance business in 1908 with the Equitable Life Assurance Society of Pittsburgh and in 1922 he organized a new Equitable agency in New York City and three years later assumed charge of

that company's largest Chicago agency. He joined Penn Mutual in 1928 and became general agent for Chicago and Illinois. He took the post of vice president in 1937. He has taken an active part in the work of life underwriters' associations, holding various offices. He was awarded the degree of Doctor of Laws by Coe College in 1938. He is a Life Member of the Chapter National of ΣAE.

Railroad Chief Surgeon

Dr. William W. Leake, La. T-T '04, is chief surgeon of the Central Railway System and he is now residing at 5830 Stony Island Ave., Chicago, Ill. Dr. Leake formerly was located in New Orleans, La. He is a Life Member of the Chapter National of ΣAE.

On Magazine Cover

A picture of Frank K. Houston, Tenn. N '04, president of the Board of Trustees of ΣAE, appeared on the cover of the January 8th issue of *Finance and The Chicago Banker*, national magazine of money management. In the issue was an article on Mr. Houston, entitled "The Man Behind 'Old Bullion's' Billion." Mr. Houston is president of the Chemical Bank & Trust Company in New York, N.Y., a position he has held since 1935.

Heads Two-State Agency

Spencer S. Dodd, N.H. A '19, is manager of Equitable Society's new agency for two states, New Hampshire and Vermont. Headquarters are in the Patriot Building in Concord. Mr. Dodd has spent twenty years as a producer and organizer. He formerly was a unit manager in Equitable's Boston agency. Equitable representatives of the two states met in Concord recently to welcome Mr. Dodd in his new position.

Organizations

Rotary Governor

Elmore Petersen, S.D. Σ '11, dean of the University of Colorado School of Business, was elected governor of District 113 of Rotary International, June 16, 1941. He was nominated for this position at Colorado Springs in April. He has served as university extension director and professor of marketing at the University of Colorado. He was a founder of the Colorado Trade Executives Association and State Association of Commercial Organizations. In 1940 he served as president of the Boulder, Colo., Chamber of Commerce and is a director of the State Chamber. He is author of books on Chambers of Commerce, marketing, business organization and management and many articles and reports. At one time he addressed Rotary Clubs on world tour.



March, 1942

Kiwanis Governor

■ Arthur Key Foster, *Ala. M '16*, vice president of the Birmingham Trust Savings Company of Birmingham, Ala., is governor of Kiwanis of Alabama for 1942. The election of the Alabama governorship took place at the convention held in Huntsville, Ala. He became a member of the Birmingham Kiwanis Club in 1935 and was elected president in 1941. He is re-employment officer of the local draft board and Alabama director for the Civilian Technical Corps.

Educational Field

Assistant to Vermont Prexy

■ Proctor H. Page, *W.C. P '21*, is assistant to the president of the University of Vermont at Burlington, having been named to this new administrative office at the University in November and assuming his new duties December 1, 1941. The announcement was made at a meeting of the Board of Trustees when news of an unrestricted grant of \$30,000 from the Carnegie Foundation to go toward the further development of the University was released. Mr. Page is a former state commissioner of finance and general agent for the National Life Insurance Company of Montpelier for several years. He was the first Federal Relief Works administrator in Vermont, serving in that capacity in 1934. He is a past Deputy Archon of Province Alpha of ΣΑΕ and his son is Proctor H. Page, Jr., Eminent Treasurer of Vermont Beta chapter.

7th Minnesota President

■ Dr. Walter C. Coffey, *Ind. A '01*, was chosen as the seventh president of the University of Minnesota on November 23, 1941, after having been acting president since June 30, 1941. Dr. Coffey, former dean of the Minnesota Department of Agriculture, will have approximately two and one half years in office before reaching the retirement age, 68. The Board of Regents' action on Coffey for president was unanimous.

Trustees at Beloit

■ Two new trustees at Beloit College, domicile of Wisconsin Phi, are members of Sigma Alpha Epsilon. They are Judge John D. Wickham, *Wisconsin Φ '10*, of the Supreme Court of Wisconsin, and Earl D. Power, *Wis. Φ '18*, prominent manufacturer in Aurora, Ill. He is president of the Lyons Metal Products, Inc. Both are members of Phi Beta Kappa.

Gets Chicago Award

■ Dr. Clinton J. Davisson, *Ill. Θ '08*, Nobel Prize Winner in 1937, was one of the nineteen alumni of the University of Chicago to receive a bronze medal from the Alumni Association for "putting his education to good account." Dr. Davisson, brilliant research physicist, is a member of the technical staff of the Bell Telephone Laboratories. The awards were made for outstanding achievement in the recipient's field of specialization or for service to society, or both. The honors were given at the Alumni Assembly at the Fiftieth Anniversary Celebration of the University.

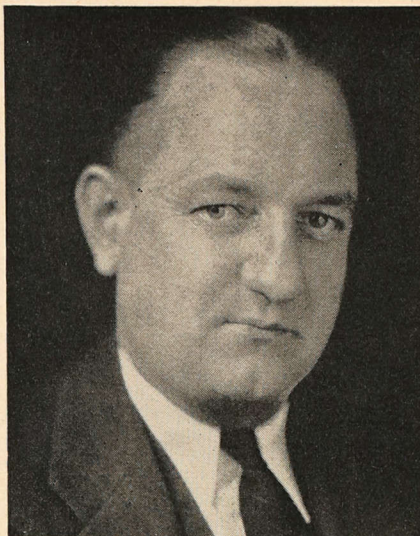

Photograph by Bachrach

AIDE—Proctor H. Page, *W.C. P '21*, Assistant to the President of the University of Vermont, Burlington, Vt. He is Past Deputy Archon of Province Alpha of ΣΑΕ.

Celebrate Centennial

■ Ohio Wesleyan University at Delaware, Ohio, home of Ohio Delta chapter of ΣΑΕ, is celebrating its hundredth anniversary this year. William F. Bigelow, *Ohio Δ '05*, is chairman of the Centennial Fund and has been a member of the O.W.U. Board of Trustees since 1929. Many plans have been carried out for the celebration and classes are sponsoring reunions in connection with the observation of the centennial. With the opening of the year of the celebration the University published an attractive brochure, "A Hundred Years," in which a vivid description of the school and its accomplishments is given.

Lectures on the Orient

■ Carroll Lunt, *Ohio Δ '13*, author and editor, has been giving lectures in America on what he knows about the Orient. Included in his program was an appearance before the Alumni Association of ΣΑΕ in Los Angeles. Mr. Lunt, editor of *The China Digest*, incl. *Spotlite*, Shanghai, China, is author of *China—Star of Asia's Drama*. His admiration for Chinese qualities which is evidenced in the book had an earlier outlet in a romance, *His Chinese Idol*, published in London, and in a fantasy, *Kuan Yin, The Goddess of Mercy*, which was produced with music at the Neighborhood Playhouse in New York. He is in America now in the interests of his magazine.

Dean at Lawrence College

■ New dean of Lawrence College, Appleton, Wis., is Dr. Paul Anderson, *Ohio Δ '28*, who has been serving as associate professor of philosophy. Dr. Anderson's appointment came following the resignation of John S. Millis who was named president of the University of Vermont. As dean of the college Dr. Anderson will continue his teaching activities, devoting half of his time to administrative duties. Dr. Anderson went to Lawrence College from Lake Erie College. After being graduated from Ohio Wesleyan University he received his Ph.D. degree from Columbia University. He served on the faculty of the American University of Beirut, Syria, for two years.

Governmental

Appointed to Direct FSA

By Dorman H. Herndon
Colo. Zeta '41

■ Uncle Sam dipped into the ranks of fraternity leaders recently and withdrew one of the sons of Minerva to direct the tenth region of the Farm Security Administration. The announcement of the appointment of Charles F. Brannan, *Colo. Z '29*, Archon of Province Eta, to this position was made recently in Washington. Previous to his present position Mr. Brannan served as regional attorney for the Farm Security over Colorado, Wyoming and the Montana area. In his capacity as director of the tenth region of the FSA, Mr. Brannan will be working closely with National Defense leaders in correlating the food production program with the production of arms and materials. His home is in Denver.

Named County Judge

■ Hamilton Ward, Jr., *N.Y. A '28*, is special county judge for Erie County, Buffalo, N.Y., having been named to this post in the Republican victory in November. At the age of thirty-six, he is the youngest man ever to occupy this bench and he received the greatest majority of any city or county candidate. He followed his grandfather and father in receiving the elective accolade. Mr. Ward will serve a six-year term.

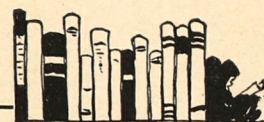

Notes on New Books

EDITOR'S NOTE: In the December, 1941, issue of THE RECORD it was announced that books by ΣΑΕ authors and other contributions to the Levere Memorial Temple Library would be reviewed in each issue of the magazine providing enough books were received from each issue to the next to warrant the space. Since the reviews in the last issue several contributions have been made. Reviews on these follow.

PARADISE LIMITED—What person hasn't dreamed of a trip to Honolulu? If you have been fortunate enough to visit Hawaiian Islands, were you so fascinated that you wanted to learn more? A beautiful job in presenting the history of the Hawaiians has been done by Thomas Blake Clark, *Tenn. E '29*, *Tenn. N.*, assistant professor of English at the University of Hawaii. Mr. Clark has visited all of the Hawaiian Islands (and has gone around the world in his adventures) but he does not try to give an exhaustive history as that cannot be done in one volume. The author likes Hawaii and begins *Paradise Limited* with "Where Streets Are Poetry," in the days twelve years ago, when Mr. Clark went there to be an instructor in English composition. Then he tells of the Hawaiian stories he would like to write, giving a glimpse of interesting characters. Entertaining is the history Mr. Clark presents, the only trouble the reader having is the confusion

in names. One reads of a Hawaiian personality and when he encounters that personality in print again, he has lost it due to the difficulty in remembering the peculiar names. But one name you will remember—Kamehameha I, Napoleon of the Pacific, a fascinating chieftain who for a joke's sake would not let his white guests know they were eating dogs for dinner until their plates were clean! With this delightful informal history of the fabulous Hawaiians, describing the natives' struggles with the missionaries and whalers, etc., Mr. Clark's *Oriental England* (his first book) and *Omai* are contemplated for the ΣAE Library.

FIFTY YEARS OF PUBLIC LIFE—

Spanning the administrations of sixteen presidents of the United States, Daniel C. Roper, S.C. F '88, former Secretary of Commerce, presents his autobiography, *Fifty Years of Public Life* (Duke University Press), in collaboration with Frank H. Lovette. Mr. Roper's book is recommended to those particularly interested in governmental work and the careers of men serving the public. Mr. Roper held important offices under nine presidents. His positions were not spectacular but he served his country in many responsible jobs and is able to give readers a broad view of happenings during his years of service. Mr. Roper begins his story when he was five years old in South Carolina and carries through to his retirement from public life and "Setting Our House in Order," which carries the reader fairly up to the minute in what our country faces today. Incidentally Mr. Roper, Past Honorary Eminent Supreme Archon of ΣAE, speaks of fraternity: "While in Wofford College, in the autumn of 1885, I became one of the founders of the South Carolina Gamma chapter of the Sigma Alpha Epsilon Fraternity. I was impressed then, as I am now, by the opportunity which the fraternal spirit, whether in or out of college, has of serving humanity. Fraternities, however, need to guard against snobbishness and to stress character and scholarship. Such fraternal groups, if wisely formed, may be of advantage after college life."

GUATEMALA—Caroline S. Lloyd Jones, widow of Dr. Chester Lloyd Jones, Wis. A '02, has made complete the collection of several books by the late Dr. Jones in the Levere Memorial Temple Library by contributing *Guatemala, Past and Present and The Consular Service of the United States. Guatemala* (The University of Minnesota Press) is the first comprehensive survey in any language of the political, economic and social history and organization of the Central American country. Dr. Jones, who was professor of economics and political science at the University of Wisconsin, gives a vivid account of the richest, the most populous and the most influential of the republics. Those who are alert to world affairs will find this book interesting. It is full of facts, more than 400 pages and a handsome cover. *The Consular Service of the United States* (The John C. Winston Company) was published for the University of Pennsylvania when Dr. Jones was a research fellow in Political Science there in 1906. This book, Number Eighteen in the political economy and public law series, gives the history and activities of the U.S. consular service, dwelling on the development of its relations to trade.

THE SCENIC TREASURE HOUSE OF OREGON—If you want to take a trip through a beautiful state in one evening's reading, obtain a copy of *The Scenic Treasure House of Oregon* (Binfords & Mort),

by Warren D. Smith, Wis. A '02, professor of geology and geography at the University of Oregon. This neat little book, well illustrated (with a double page of Crater Lake as an introduction) is a glorified field trip by sea, mountain, desert and river under the guidance of well-known Mr. Smith. He gives romance and adventure backed with geological and historical facts. He begins with the appreciation of scenery and the geologic framework of Oregon and ends with hints to travellers and out-of-door organizations in the state.

MISCELLANEOUS—A beautifully bound volume of the *Chi Psi Centennial History and Catalogue* was a gift of Chi Psi's H. Seger Slifer to the fraternity and sorority library which is unique with its great representation of bound volumes of fraternity magazines and histories. *Lucius Q. C. Lamar, His Life, Times & Speeches* (Second Edition, 1896), has been contributed by Benjamin O. Coleman, W.C. P '37. This imposing story on Lucius Lamar, Miss. '66, was written by Edward Mayes, LL.D., Ex-Chancellor of the University of Mississippi. This is the third copy to be received for the library. *Commemorating the Fiftieth Anniversary of the Class of '88, English High School, Boston, Mass.*, has been contributed by the publisher, George A. Moore, Mass. B-T '94. The book, well illustrated, is unique in the fact that it is no doubt the first book published by a high school class and concerns the first high school in America. Mr. Moore was of the English High School class of '88. The class of '88 had voted at its annual meeting in 1939 to publish a souvenir of its fiftieth reunion, and as president of the class, the work of publishing the souvenir was assigned to Mr. Moore. Interesting in the biographical sketches are comparative photographs, showing the class members as they appeared then and as they looked in 1941. Mr. Moore, an inventor, is a Life Member of the Chapter National and resides in Medford, Mass. "Dayton Clarence Miller: Physics Across Fifty Years," by Robert S. Shankland, Ohio P '29, head of the department of physics at Case School of Applied Science, is a pamphlet reprinted from the *American Journal of Physics*, Vol. 9, No. 5, October, 1941. The pamphlet was sent to the National Office by Jack Thoman of Ohio Rho.

ALUMNI NEWS

Alabama

- Ralph Gordon Williams, Ala. A-M '05, is vice president of the Crandall Engineering Co. of Birmingham, Ala.
- John D. Chappelle, Ala. I '04, Ala. M, is an attorney at law in the 12th and Oak Building in Kansas City, Mo.
- Hewell C. Samuel, M.D., Ala. I '35, is resident physician at the State Tuberculosis Sanatorium, Tom Green County, Texas.
- Dr. Arthur Illges Chenowith, Ala. M '33, is assistant resident in surgery at the New York Hospital and lives at 1903 York Ave., New York, N.Y.
- Charles D. Riddle, Ala. M '13, is job manager and chief engineer with the Walsh-Driscoll Construction Co. in Trinidad, British West Indies. His address is A.P.O. 803, Army Base.

California

- Howard Walton, Calif. A '23, is with the Orange County Flood Control District, Ramona Building, Santa Ana, Calif. He resides at the YMCA in Santa Ana.
- Charles E. Harding, Jr., Calif. B '42, is working as a shipper for the Federal Fruit Distributors in Fresno, Calif.
- W. William Stevens, Calif. B '37, is a metallurgist with the Electro Metallurgical Company in San Francisco, Calif.

Colorado

- Jack C. Beardsley, Colo. Δ '38, is stage designer and technician for the Turnabout Theatre in Los Angeles, Calif.
- Hubert D. Henry, Colo. Z '30, Life Member of the Chapter National, is with the law firm of Collier & Collier in Denver, Colo., and the firm has changed its name to Collier, Collier & Henry. Mr. Henry was formerly in the trust department of the Colorado National Bank.

Florida

- William Merrill Wilhoit, Fla. T '42, is attending medical school at Duke University.

Georgia

- Lamar P. Cox, Ga. B '24, is an attorney for the Reconstruction Finance Corporation at Washington, D.C.
- T. Earl Day, Ga. B '35, and A. Ellison Gilmore, Ga. Ψ '25, are claim attorneys for the Lumbermen's Mutual Casualty Company, Kemper Insurance Building, Atlanta, Ga.
- Hugh S. Stanley, Ga. B '26, is with the Mathematics Department of the University of South Carolina, Columbia, S.C.
- J. Henry Walker, Ga. B '23, is associate professor of biology at the University of Alabama. His home is in Buena Vista Heights, Tuscaloosa, Ala.
- Fred W. Ajax, Ga. E '30, has been made assistant dean of men and assistant personnel director at the Georgia School of Technology. He also acts as faculty adviser for Georgia Phi.
- Dr. Donald Edwin Beard, Ga. E '37, is at the Lawson General Hospital in Atlanta, Ga.
- Jack D. Hayes, Jr., Ga. E '36, who is with the Hercules Powder Co., has been transferred from Ishpeming, Mich., to Bacchus, Utah.
- Dr. William A. Pardee, Jr., Ga. E '36, is a member of the research staff of the Gulf Research and Development Laboratories of Pittsburgh, Pa.
- Dr. Sam D. Rauch, Ga. E '32, Thomaston, Ga., is president of the Sixth District of the Georgia Dental Society.
- L. G. Ray, Jr., Ga. E '38, is a graduate assistant in chemistry at Columbia University and is living at 90 Morning-side Drive, New York, N.Y.
- Rev. Edmund D. Rudisill, Jr., Ga. E '26, is pastor of the Methodist church at Milledgeville, Ga., having been transferred from Decatur, Ga., where he was formerly pastor of the Pattillo Memorial church.

- Dr. Robert L. Stump, *Ga. E '37*, is on the staff of the Wabash Railroad Employees' Hospital at Peru, Ind., and is living at 166 North Peru St.
- Rev. J. Fred Wilson, *Ga. E '35*, is a member of the faculty of the Department of Religion, Wesleyan Female College, Macon, Ga.
- Rev. Edwin F. Wright, *Ga. E '01*, is pastor of the Congregational church at Scappoose, Ore., having recently transferred from Grand Junction, Colo.
- Stewart Williamson Doe, *Ga. Φ '39*, is a pilot with the Pan American Airways in Miami, Fla.
- W. G. Eager, Jr., *Ga. Φ '37*, is a sales representative for the Glenn L. Martin Company at the Material Division of the U. S. Army Air Corps at Wright Field in Dayton, Ohio.
- Henry de Leon Southerland, Jr., *Ga. Φ '33*, is with the Project Planning Division of the Tennessee Valley Authority at Knoxville, Tenn.
- Zachary B. Rogers, *Ga. Ψ '91*, has been named as judge of the City Court of Elberton, Ga. Peyton S. Hawes, *Ga. Φ '26*, is solicitor.

Illinois

- W. J. Jensen, *Ill. B '40*, is in charge of the Reservations Department of the Chicago office of American Airlines, Inc.
- Eugene H. Rennick, Jr., *Ill. B '38*, is a claim attorney for the Illinois Agricultural Mutual Insurance Company in Chicago, Ill.
- Wallace W. Munsie, M.D., *Ill. Δ '33*, has his office for general practice of medicine at 870-872 Citizens Building, Decatur, Ill.
- Vallee Appel, *Ill. Θ '11*, of Chicago, Ill., is a member of the Board of Directors of the Alumni Foundation of the University of Chicago. The foundation is an organization through which alumni can support the University and is a permanent division of the Alumni Association.
- James A. Cullen, *Ill. Θ '24*, is with the Tax Bond Company, Not Inc., investment securities, 141 W. Jackson Blvd., Chicago, Ill.
- Dr. James W. Packard, Jr., *Ill. Θ '36*, is interning at the Wesley Memorial Hospital in Chicago, Ill.
- Robert J. Zolad, *Ill. Θ '40*, is an accountant for Scovell, Wellington & Company in Chicago, Ill. He received a Master of Business Administration degree from the University of Chicago in December, 1941. While at the University he received the Cook Scholarship and was elected to Beta Gamma Sigma.
- Warren E. Durin, *Ill. Ψ-Ω '33*, is with the Terry-Durin Electric Company in Cedar Rapids, Iowa.
- Robert R. Johnson, *Ill. Ψ-Ω '39*, is a field consultant for the Public Administration Service, 1313 East 60th St., Chicago, Ill.
- William G. Orthman, *Ill. Ψ-Ω '39*, is with Frank R. Steel Associates, Inc., Advertising, at 360 North Michigan Ave., Chicago, Ill.



Hon. Arthur D. Healey, *N.H. A '13*, U.S. District Judge for Massachusetts.

U.S. Judge For Massachusetts

HON. Arthur D. Healey, *N.H. A '13*, U.S. Congressman from Massachusetts, has been named as U.S. District Judge for the Massachusetts district. He was nominated by President Roosevelt on December 1st and was confirmed by the Senate on the 16th.

A graduate from Dartmouth and Boston University Law School, Healey practiced law in Boston before entering Congress. He was a member of the special committee of the House investigating the National Labor Relations Board, which reported to Congress concerning its activities and where he rendered valuable service.



DIRECTOR—Charles F. Brannan, *Colo. Z '29*, Archon of Province Eta, Named Director of the Tenth Region of the Farm Security Administration.

- James K. Rossborough, *Ill. Ψ-Ω '35*, is sales manager of the Rossborough Supply Company in Cleveland, Ohio.
- Alan Frederick Worm, *Ill. Ψ-Ω '36*, is in the sales department of the Consolidated Cement Corporation in Jackson, Mich.

Iowa

- John W. Gilchrist, *Iowa B '40*, is in the Mississippi Valley Division of the General Electric Lamp Department in St. Louis, Mo. He is a junior salesman for GE and formerly was located in the Appliance and Merchandise Department in Bridgeport, Conn.
- Dr. Laurence M. Jones, *Iowa B '30*, is professor of law for a year at the University of Missouri, having been given a leave of absence by Emory University.
- Rev. Arthur Wilson Rideout, *Iowa B '39*, is pastor of the First Presbyterian Church of Cedar Manor, Jamaica, N.Y., and is advisor to the senior department of the church school of the First Presbyterian Church of Jamaica. He was ordained at a special meeting of the Presbytery of Brooklyn-Nassau, New York, last December. He is completing his senior year at Union Seminary.
- Thomas F. Crocker, *Iowa Γ '13*, is with the Acacia Mutual Life Insurance Company in Los Angeles, Calif.
- John W. Kulp, *Iowa Γ '29*, is in the U. S. Forest Service in Blackduck, Minn.
- George A. Mills, *Iowa Γ '09*, who lives in Corpus Christi, Texas, has been meeting with several of the ΣAEs at the Naval Air Base.
- T. H. Wright, *Iowa Γ '14*, is with the Sanitary Milk Company in Dubuque, Iowa.
- Franklin S. Bard, *Iowa Δ '33*, is a fire insurance engineer with the Insurance Company of North America in Minneapolis, Minn.

Kansas

- Charles W. Mills, *Kan. A '40*, is in the sales promotion division of the Westinghouse Electric and Manufacturing Company in St. Louis, Mo. His home is in Normandy, Mo.

Maine

- Harold Henry Beverage, *Me. A '15*, is now vice president in charge of research and development for the R.C.A. Communications, Inc., in New York City. In the December, 1940, issue of *THE RECORD*, an article on Mr. Beverage featured him as chief engineer of R.C.A.
- Bill Gilbert, *Me. A '34*, is manager of the Newark office of the Prudential Life Insurance Company in Newark, N.J.
- Charles O'Connor, *Me. A '31*, is principal of the Winter Harbor High School, Winter Harbor, Me.
- Al Parker, *Me. A '26*, is a patent attorney with the American Flange & Manufacturing Company at 30 Rockefeller Plaza, New York, N.Y.

Massachusetts

- Herbert H. Mellus, *Mass.* Γ '34, *Idaho* A '38, is assistant engineer for the United States Smelting, Refining and Mining Company at the Lark Mine in Lark, Utah.
- Wesley Gwatkin, *Mass.* I-T '38, is in the production engineering department of the Pratt and Whitney Aircraft in East Hartford, Conn.
- Robert W. Pratt, *Mass.* I-T '39, is in the experimental test department in the Pratt and Whitney Aircraft in East Hartford, Conn.
- Richard A. Giles, *Mass.* K '39, is with the Stanley Works in Ashfield, Mass.
- Morrill T. Vittum, *Mass.* K '39, is a graduate assistant in agronomy in the agronomy department of the Purdue University Agricultural Experiment Station.

Michigan

- Henry H. Alexander, Jr., *Mich.* I-B '37, is with the King-Trendle Broadcasting Corporation in Detroit, Mich.
- Spencer C. Hinds, *Mich.* I-B '37, is with the A.C. Spark Plug Company in Flint, Mich.
- Charles A. Hughes, *Mich.* I-B '02, publisher of the D.A.C. News, Inc., is the first and only secretary of the famous Detroit Athletic Club in Detroit, Mich.
- Norton Schuyler, *Mich.* I-B '13, is vice president and treasurer of the Robertson Aircraft Corporation, Lambert-St. Louis Municipal Airport, Robertson, Mo.

Missouri

- Walter Edwin Bixby, *Mo.* A '20, is president of the Kansas City Life Insurance Company, Kansas City, Mo.
- Henning W. Prentis, Jr., *Mo.* A '03, president of the Armstrong Cork Company, is vice president of the Wilson College Board of Trustees, having been elected to this position in November.
- James Jackson Kilpatrick, *Mo.* A '41, is a reporter for the *News-Leader* in Richmond, Va.
- Edwin Vaughn Long, *Mo.* A '38, is head of the Edwin V. Long Insurance Company in the Long Building, Harrisonville, Mo.
- Rev. Clayton McMahill, *Mo.* A '30, is minister of the Methodist Church in Brackettville, Tex.
- Vernon D. Niven, *Mo.* A '23, is in the dairy products business with the Arrowwood Farms in Charlotte, N.C.
- Harold R. Russell, *Mo.* A '28, is head of the Russell Sporting Goods Company in Omaha, Neb.
- Charles W. Scarritt, *Mo.* A '24, is an instructor in the Henry W. Grady School of Journalism of the University of Georgia at Athens, Ga.
- Ernest Smart, Jr., *Mo.* A '40, is manager and co-owner of the Livestock Community Sales in Claremore, Okla., and the Tulsa Horse and Mule Commission Company in Tulsa, Okla.
- Robert Nash Stennis, *Mo.* A '33, is with the Peaslee-Gaulbert Corporation in Dallas, Tex.

- Carroll Lester Cartwright, *Mo.* B '39, is with the Federal Bureau of Investigation. His home address is 5153 Palm, St. Louis, Mo.

Montana

- William Lee Popham, *Mont.* A '23, is assistant chief in charge of control operations in the Bureau of Entomology and Plant Quarantine of the U. S. Department of Agriculture.
- Dr. J. W. Severy, *Mont.* B '15, head of the biological science division at the University of Montana, is president of the Northwest Scientific Association, having been elected at the convention in Spokane, Wash., December 29, 1941. He is also chairman of the State Fish and Game Commission.
- Herbert Watts, *Mont.* B '40, is city editor of the *Havre Daily News* and *Hill County Sunday Journal*, Havre, Mont. Jack Travis, *Iowa* Γ '26, *Mont.* A, is general manager of the *News*. The city editorship two years ago was held by Harold G. Stearns, *Mont.* B '34, who is now publisher of the *Harlowton Times*, Harlowton, Mont. Watts was formerly with the *Phillips County News* at Malta, Mont.

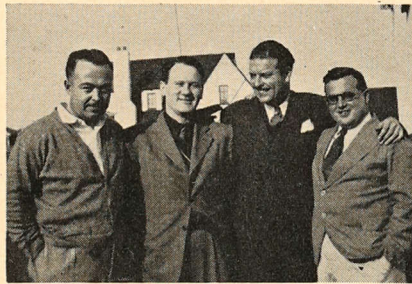

Northwestern University ΣAEs Meet at the Home of Stuart McLaughlin, III, Ψ-Ω '29, in Manhattan Beach, Near Los Angeles, Calif., April, 1940, in Honor of Philip Druiding, III, Ψ-Ω '27, Who Is Manager for Dreyfus & Company, Ltd., Singapore, Straits Settlement. Druiding Has Been in Singapore since 1931, Visiting the United States Every Three Years and according to Last Reports Is Still There. Left to Right, McLaughlin, Thomas A. Fitch, III, Ψ-Ω '27; Nat W. James, III, Ψ-Ω '28, and Druiding.

New Mexico

- William J. Juliana, *N.M.* Φ '41, has been in the Westinghouse Electric & Manufacturing Company's graduate student training course at Pittsburgh, Pa., and Lima, Ohio.

New York

- Lindol P. Myers, *N.Y.* A '31, Life Member of the Chapter National, is a member of the staff of the Cincinnati, Ohio, office of Haskins & Sells, Certified Public Accountants. He formerly was located in Sacramento, Calif.
- Martin R. Rice, *N.Y.* A '25, is in the Department of Military Science and Tactics at Central High School in Jackson, Miss. He is a Retired Major of the U. S. Army, P.M.S.&T.
- Dr. Robert W. Shreve, *N.Y.* A '36, Hartford Hospital, Hartford, Conn.

North Carolina

- Lewis C. Branscomb, *N.C.* N, *Ala.* I '33, is a librarian at Mercer University.
- John B. Cox, Jr., *N.C.* N '34, is associated with King, Mohr & Company, investment securities, in Birmingham, Ala.

- Hugh S. Huntoon, *N.C.* N '41, is with the Mill Power Supply Company in Charlotte, N.C.

- Dr. Robert D. W. Connor, *N.C.* Ξ '99, formerly Archivist of the United States and now head of the Department of Jurisprudence at the University of North Carolina, was elected president of the Society of American Archivists at its convention in Hartford, Conn., October 6, 1941.

- Robert C. deRosset, *N.C.* Ξ '18, became vice president of the Seaboard Citizens National Bank of Norfolk, Va., January 1, 1942. Since 1933 he had been vice president of the Raleigh, N.C., branch of the Security National Bank.

- Alexander Heard, *N.C.* Ξ '30, has been appointed U. S. vice consul at Quito, Ecuador, and went to his new post in October, 1941. He was formerly with the Division of Civilian Personnel of the War Department in Washington, D.C.

- Kemp P. Yarborough, *N.C.* Ξ '33, is now connected with the Raleigh, N.C., law firm, Joyner & Yarborough, of which his brother, W. H. Yarborough, Jr., *N.C.* Ξ '31, is a member.

North Dakota

- O. H. Golberg, *N.D.* A '27, is assistant sales manager of the Eureka Vacuum Cleaner Company in Detroit, Mich.

Ohio

- Robert B. Ferguson, *Ohio* Δ '38, is head of the cast department of the American Envelope Company in West Carrollton, Ohio.
- Charles E. Newcomb, *Ohio* Δ '32, is with radio station WGAR in Cleveland, Ohio.
- Zura Milton Walter, *Ohio* T '18, Superintendent of Wyoming, Ohio, public schools, is president of the Ohio Educational Association, elected at its twentieth annual convention in Columbus in December. He has been in public school work for twenty years.
- Charles W. Young, *Ohio* Δ '33, has charge of boys' attendance and teaches history at West High School in Columbus, Ohio.
- Lawrence E. Young, *Ohio* Δ '35, M.D., is in the Bacteriology Department in the School of Hygiene and Public Health, Johns Hopkins University, Md. He is doing research on poliomyelitis and teaching bacteriology to public health students in the School of Hygiene. He plans to return to Rochester, N.Y., in July, where he has an appointment as resident physician and instructor in medicine.

Oklahoma

- Douglas N. Jones, *Okla.* K '38, sales representative in the Oklahoma City, Okla., office of the International Business Machines Corporation, recently qualified for membership in the company's 1941 Hundred Percent Club of sales leaders and executives.

Pennsylvania

- G. Harold Osborne, *Pa.* A-Z '32, is Eastern New York State representative for the Kendall Refining Company of Bradford, Pa. He resides at 120 Eileen St., Albany, N.Y.

▪ Walter Leonard, *Pa. X-O '27*, is head of the Leonard Refineries, Inc., in Mt. Pleasant, Mich.

▪ Boyd S. Sensenich, *Pa. X-O '32*, is general manager of the Irwin Foundry & Mine Car Company in Irwin, Pa.

South Carolina

▪ Joe L. Joyner, *S.C. Γ '36*, is with the Peaslee-Gaulbert Corporation in Atlanta, Ga. His residence is at 929 Greenwood Ave., N.E.

▪ W. B. Ardrey, Jr., *S.C. Δ '20*, owns and operates the Ardrey Lumber Company in Fort Mill, S.C.

▪ Luther B. Belk, *S.C. Δ '22*, is with the postoffice department in Miami, Fla.

▪ Kenyon Young, *S.C. Φ '35*, is employed in the office of the Springs Cotton Mills in Fort Mill, S.C.

Tennessee

▪ W. A. Alexander, *Tenn. Z '15*, is pastor of the First Presbyterian Church in Charlotte, N.C., succeeding Dr. Albert Sidney Johnson. *Ala. A-M '02*. He formerly was located in Birmingham, Ala.

▪ George Caldwell Hager, *Tenn. K '16*, former president of Rotary International, is vice president of Eversharp, Inc., with headquarters in Chicago, Ill.

▪ Lawrence R. McCoy, *Tenn. Δ '43*, is in the fingerprinting division of the Department of Justice, Federal Bureau of Investigation, Washington, D.C.

▪ John R. Orr, *Tenn. Δ '43*, is stationed at Charlotte, N.C., where he is taking the third stage of Civilian Pilot Training.

▪ G. T. Scott, *Tenn. Δ '41*, is employed at the Vultee Aircraft, Inc., Nashville, Tenn. Dewitt T. Taylor, *Tenn. Δ '41*, is also employed there.

Vermont

▪ Charles T. Conrad, *Vt. A-Σ-II, Mass. I-T '37*, is assistant district engineer for the Ohio Oil Company in East Texas and Northwestern Louisiana. He resides in Henderson, Tex.

Washington

▪ Ralph A. Smythe, *Wash. A '29*, is judge of the superior court of Washington for Clallan and Jefferson counties. He is located at Port Angels, Wash.

▪ Vernon W. Towne, *Wash. B '32*, is assistant Supreme Court reporter, Supreme Court Law Library, Temple of Justice, Olympia, Wash.

District of Columbia

▪ Judge Howard J. Atwell, *W.C. P '08*, is judge of the Superior Court and president of the Superior Court Association of the State of Washington. He is located at Kelso, Wash.

▪ Edmund C. Burnett, Jr., *W.C. P '38*, has transferred from the Tennessee Valley Authority to the Office of the Solicitor, United States Department of Agriculture, and is now located in the office of the Regional Attorney, Patterson Hall, Raleigh, N.C. His connection is with the Farm Security Administration branch of the Office of the Solicitor.

Three Province Conventions

ALPHA

*By Gunnar E. Erickson
Mass. Kappa '19*

WITH Vermont Beta at the University of Vermont as host, the biennial convention of Province Alpha consisting of chapters in Maine, Massachusetts, New Hampshire, Rhode Island and Vermont, was held at Hotel Vermont in Burlington, Saturday and Sunday, December 6-7, 1941.

All New England chapters were represented and Province Alpha officers were in attendance, besides Charles F. Collins, Past E.S.A.; Lauren Foreman, E.S.R.; Leslie W. Miller, Past Province Archon, and Edward M. Peters, Past Province Archon, and representatives of the Boston Alumni Association.

The business sessions opened Saturday morning with Province Archon Robert R. Haskell in charge. He gave a report of his stewardship during the past two years. A number of excellent reports were presented by the delegates, showing knowledge of chapter affairs and a great deal of study. These reports formed the chief points of convention discussion.

The Province scholarship trophy was again awarded to New Hampshire Alpha at Dartmouth College. The Committee on Extension reported its work with a local fraternity at the University of Connecticut which is petitioning for a charter. The meeting was opened to a delegation of three from the local and they did an excellent job of presenting their case. The convention voted unanimously to recommend at the next National Convention that the local, Sigma Phi Gamma, be granted a charter as a chapter in ΣAE.

Silent prayer was given in memory of three members who had contributed so much of their time and energy to the advancement of the best interests of the fraternity. These members who died since the last convention were: Edward Mellus, *Mass. Γ '95*; Clarence W. Stowell, *Maine A '00*, and Herbert H. Bennett, *Mass. I-T '10*.

William W. Paddock, *W.C. P '06*, of Boston, Mass., was elected Province Archon, filling the position held by Mr. Haskell. Other officers elected were: William D. Morton, Jr., *Mass. Γ '27*, Deputy Archon; George Barner, *Mass. Γ '30*, Treasurer; Gunnar E. Erickson, *Mass. K '19*, Recorder; Franklin E. Ferguson, *Mass. B-Y '38*, Alumni Secretary.

Mr. Paddock, the new Archon, was a member of the local, Beta Lambda Beta at George Washington University, Washington, D.C., which petitioned and was admitted to ΣAE in 1902. He served as Eminent Archon of Washington City Rho and after being graduated, he was president of the Washington Alumni Association. He also served as treasurer of the Boston Alumni Association and treasurer of Province Alpha. He has attended several National and Province conventions.

The convention voted to hold its next session with Massachusetts Delta at Worcester Polytechnic Institute, celebrating the chapter's fiftieth anniversary in 1944. The convention will be held during the first or second week of December, 1943.

The various committees arranged for an interesting social program which included a banquet and a formal dance on the roof garden of Hotel Vermont. The dance was well attended and the host chapter did an excellent job of selecting dates. Following the dance a number of the alumni adjourned to the home of Mr. and Mrs. Richard Congdon. Due to the splendid efforts of Roger Hunting, Jerry Ditore of Vermont Beta and Alumnus Adviser Richard Congdon, *Vt. B '34*, the convention was a success.

EPSILON

*By Lauren Foreman
E.S.R.*

THE biennial convention of Province Epsilon was held at the Hotel George Washington, Jacksonville, Fla., Monday and Tuesday, December 29-30, 1941, with all chapters represented except Alabama Iota. There were also present: Cobb C. Torrance, E.S.W., and Lauren Foreman, E.S.R., both of whom are Past Archons of the Province, and the officers of the Province, Archon J. Henson Markham, Deputy Archon S. R. Bridges, Jr., and Recorder-Treasurer L. McCoy Whitmire.

Business sessions were held Monday morning and afternoon and Tuesday morning. The reports from the chapters showed that conditions are generally good and that steps have been taken to meet such emergencies as may arise from the entry of the United States into war.

The war was brought home to the delegates Monday when Deputy

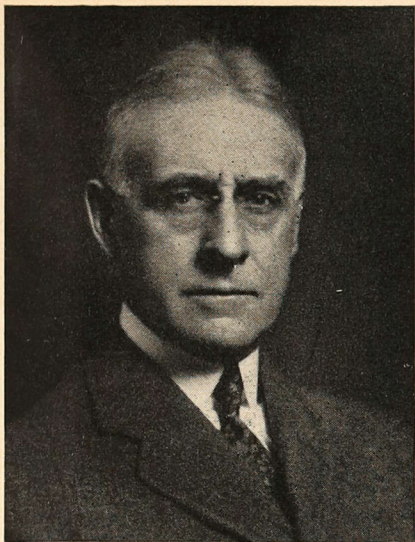

Blackstone Studios, 20 W. 57th St., New York
William W. Paddock, W.C. P '06, of Boston,
Mass., Archon of Province Alpha.

Archon Bridges who is a lieutenant in the Quartermaster Reserve Corps of the Army, received word that he had been called into active service and ordered to Seattle, Wash. A symposium, based on the reports of the chapter

delegates which he was to have handled was conducted from his notes by Archon Markham Tuesday morning and proved one of the most interesting and instructive features of the program. Talks on general fraternity conditions were made Tuesday morning by E.S.W. Torrance and E.S.R. Foreman.

Officers for 1942-43 were elected as follows: Archon, J. Henson Markham, Fla. Y '24, Jacksonville, Fla.; Deputy Archon, Asbury C. Latimer, Ga. B '36, Atlanta, Ga.; Recorder-Treasurer, L. McCoy Whitmire, Ala. I '34, Birmingham, Ala.

Selection of the time and place for the next convention was left in the hands of the Province officers.

The Convention voted to invest a part of the surplus in the treasury of the Province in U.S. Defense bonds.

Social affairs, arranged by the Jacksonville alumni, consisted of a luncheon and buffet supper at the hotel on Monday and a dance at the Florida Yacht Club Tuesday night which was also attended by a large number of alumni.

ZETA

IOWA GAMMA at Iowa State College was host to Province Zeta Convention held at Ames, Iowa, August 31 and September 1, 1941, and all chapters in the Province including Iowa, Kansas, Missouri, Nebraska and South Dakota, were represented, as well as three alumni associations.

Scholarship was the main topic of discussion. Dean Emeritus Wilbur J. Teeters, Ohio Σ '98, was re-elected Honorary Province Archon and Dr. Chester D. Lee, Iowa Γ '26, was re-elected Province Archon. Alvin Hostetler, Kan. B '31, was elected Recorder-Treasurer in place of H. Hall Trice, Mo. A '33, who withdrew for business reasons. Herschel S. Morgan, S.D. Σ 17, and Joseph S. Marshall, S.D. Σ '38, were re-elected Deputy Archon and Alumni Secretary respectively.

Railroad Attorney

Former Superior Judge Robert S. Gawthrop, Pa. Θ '01, is general attorney for the Pennsylvania Railroad. He is a charter member of Pennsylvania Theta. He is located in West Chester, Pa.



Alabama Mu in the Limelight at the University of Alabama: Top, Banquet at the Annual Black and White Ball, December 6, 1941, in the Memorial Hall of the Chapter House. Left, Insert, Jack Bingham, Former E.A., Who Will be Commissioned in May as a Second Lieutenant in the Coast Artillery Corps. He is a Member of ΦBK, PAT, Druids, TKA, Jaxons, OAK, and Scabbard and Blade. Bottom, Members and Pledges, First Row, Greer, Skamp, Eros, Brandon, Latham, Pitts, Brooks, Stickney; Second Row, Darden, Thompson, J. Mullins, Breitling, Fowler, Welch, Dent, Hagenwald, Mizell, G. Coleman; Third Row, Smiley, J. Sharman, Carr, Reynolds, G. Jones, House Mother Northington, Bingham, J. Jones, Matthews, Kimbrough, Cleveland, Williamson, Carter, DuPre, Brannan, O'Connell, Edison, Black, Hewitt, Montgomery; Fifth Row, Brown, E. Johnson, Vaughan, Norvell, Carpenter, Monette, Orr, McEniry, Beckwith, McLean, Farmer, L. Sharman; Last Row, N. Mullins, T. Coleman, Hagood, Simpson, May, Bohaeker, Neal, Elmore.

EDITORIALS

Sons of Minerva On Battle Front

AS IN EVERY war country has been involved since the founding of Sigma Alpha Epsilon on March 9, 1856, members of the Fraternity were serving in all branches of the military and naval forces of the United States when hostilities were opened by Japan on December 7, 1941.

Many of them were serving in Hawaii, the Philippines and other exposed points in the Pacific and among the Americans who made the supreme sacrifice on the opening day of the conflict was Ensign Joseph G. Smartt, *Texas* Δ '41, an account of whose heroic death is carried in this issue.

Since that date other deaths have been reported and new gold stars placed on Minerva's flag. Already over 1,000 ΣAEs have been reported as being in active service and there is every reason to believe that, as war activities expand, the number of those in uniform will increase to such an extent as to surpass the record of the Fraternity in World War I when nearly 8,000 of its members were in the service and 156 proved their valor with their lives.

Sigma Alpha Epsilon is proud of its members who have joined the colors and knows that they will give a good account of themselves, no matter what dangers or hardships they may be called upon to face in line of duty.

ΦA

Fraternity Prospects

ALONG with all other institutions, Fraternities will have many new problems to face as the result of the United States being at war. Likewise, they will have new opportunities for service to their members and to the institutions of learning in which their chapters are located.

While it is considered possible that the Federal Government may ask the colleges and universities to shorten the educational period by going on a year-round basis, there seems little likelihood that the educational processes of the nation will be upset in such a way as to interfere with the functioning of the colleges and universities or of the fraternities.

From the financial standpoint, year-round operation should prove a definite advantage to those fraternity chapters which own houses since they will be able to make 100 percent use

of these facilities instead of having them stand idle during the summer months and producing no income from rent while many of the overhead expenses must go on.

Consequently, an optimistic view of the prospects for fraternities may be taken with reason but, at the same time, all necessary steps should be taken to provide for such unforeseen emergencies as may arise. The manpower of chapters should be kept up and expenditures rigidly controlled. Elaborate social affairs, entailing heavy costs, should be eliminated, as being in bad taste and so that the savings on these and other expenses can be put into a reserve fund for the future.

ΦA

Keeping Records Of Service Men

TO KEEP adequate records of the members of Sigma Alpha Epsilon who are serving in the military and naval forces of the United States and allied nations will impose an additional task on the National Office, the successful performance of which will require the assistance of all members of the Fraternity, collegiate and alumni.

A card index file has already been established at Evanston and each of the Chapters Collegiate has been requested to set up such a file for information about its members in the service, to create the office of War Records Secretary, and to elect a capable and reliable man to perform its duties.

Individual alumni and the families of members in the service are requested to help in this work by sending information to the National Office so that it may be entered in the files and published in *THE RECORD*. Communications should be addressed to "Sigma Alpha Epsilon, P.O. Box 1856, Evanston, Illinois."

It is desired to keep records as completely as possible while the war is in progress, rather than to wait and then have to collect this information when the war is over. The aid of all who will help in this important and patriotic work will be appreciated.

ΦA

Education Best Asset

"STAY IN college until you have completed your course, or are called into military or naval service"—that is the advice that is being given to students by authorities who are in intimate touch with the problems of young men and are acquainted with the policies of the

United States Government in the present emergency.

No one can tell what will happen to material wealth as the result of the war and the readjustments that will follow in its wake but the one certain thing is that the man with education and training will have a definite advantage over the man who lacks this equipment and will possess an asset which can not be taxed away or taken away from him in any other way.

Also, the man with education and training will be able to serve the country better than the man without them and the patriotic thing for each young American to do is to equip himself so as to be able to give the fullest measure of service of which he is capable.

In the present situation, it is only natural that many students should be stirred by the urge to take an active part in the great events which are taking place and be tempted to leave their books and laboratories for the camp and field. The call to adventure will be attractive to many but all should remember that from both the patriotic and the selfish standpoints, they should not leave their college work half-completed but carry it to completion and then be ready to answer the call of duty, prepared to carry out whatever task may be assigned to them.

The same considerations which should influence students to continue their college work should cause parents to realize that college training is now more important than ever before and resolve to give their sons this great advantage, if it is at all possible for them to do so.

ΦA

Province Convention Dates

Beta—Pennsylvania Alpha-Zeta, State College, Pa., April or May.

Gamma—Washington City Rho, Washington, D.C., April 24-25.

Delta—Indiana Gamma, Bloomington, Ind., March 6-7.

Eta—Colorado Delta, Fort Collins, Colo., March 9.

Theta—Oklahoma Mu, Stillwater, Okla., March 6-7.

Iota—Tennessee Nu, Nashville, Tenn., February 26-27-28.

Kappa—California Delta, U.C.L.A., Los Angeles, Calif. March 7-8.

Lambda—Washington Alpha, Seattle, Wash., April 3-4.

Mu—Wisconsin Alpha, Madison, Wis., April.

■ Fred G. Hodgson, *Ga. B* '32, after living in Asia and Africa for several years, is now with the Coca Cola Co. at Atlanta, Ga., and living at 851 Clifton Road, N.E.

Ky. Epsilon Leads in Scholarship, 1940-41

By Dr. R. R. Aurner
Scholarship
Commissioner

FOR the first time since the National Fraternity has been computing the relative scholastic achievements of its various chapters, Kentucky Epsilon at the University of Kentucky stands at the top.

This chapter achieved its position of honor by being first in scholarship on a campus with 16 fraternities for the school year 1940-41. Under the new formula computations, which are explained in the special statement on this page, Kentucky's percentile rating for the year is 97.07. It is highly significant to note that Kentucky not only recorded a gain over 1939-40 of 29.42 percentiles, but also raised itself in the national rankings from 31st to first place. This clearly shows the progress that can be made by a chapter if it recognizes the need for scholarship and, by the adoption of a well-outlined program, does something about it. Kentucky has proved conclusively that scholarship can be improved through the application of hard and consistent work.

The national scholarship average for ΣAE has declined in 1940-41. The 1940-41 percentile average is 1.12 percentiles below the 1939-40 average for the National Fraternity.

Although only 45 chapters recorded net losses in comparison with 42 chapters with net gains, there are other reasons to explain this drop: (1) the losses suffered were more severe than the gains recorded; (2) in 1939-40 there were only eight chapters with centile ratings below 10.00, whereas in 1940-41 there were nine chapters with centile ratings below 10.00. These factors have led inevitably to the recorded decline in the national average.

Although the increase of 1939-40 seemed to point toward a promising upward trend, the declining average of 1940-41 reflects one important development: the chapters at the lower half of the scale are nullifying to a damaging extent the meritorious work of those chapters in the upper half. If chapters in the lower half succeed in directing their plans toward the raising of their scholastic position, and if the chapters in the upper half can maintain their present gratifying performances, the downward trend of the national scholastic average can be halted.

Your Commissioner has been able

Special Statement

Readers of the Scholarship Report of Sigma Alpha Epsilon for the Year 1940-41, appearing on this and the following pages, may recall the special announcement in the December, 1941, issue of THE RECORD, page 182, entitled "New Scholarship Formula."

This announcement pointed out that relative scholastic standings of the Chapters Collegiate of ΣAE, beginning with the college year 1940-41, would be determined by the use of a new formula developed to put into effect the recommendation of the 1939 Convention, and adopted by unanimous vote of the Supreme Council after an exhaustive study of the subject.

The order of the Supreme Council of December, 1941, instructs the Scholarship Commissioner, beginning with the current report and continuing in future, to use the following formula in calculating the ratings of each ΣAE chapter:

$$\frac{100}{N} \times [(N-S) + .5] = R$$

N equals the number of fraternities at the given institution.

S equals the standing or position of ΣAE (for example, third in ten).

R equals the centile rating.

The rating of each chapter will thus be calculated at the center of the interval.

Acting in accordance with these instructions, the Commissioner has put this formula into effect with the publication of the 1940-41 Report appearing on this and the following pages. All material in Table I (and the following tables), including not only the present report-year, but also all previous years there included for comparison, has been recalculated under the new formula. Comparability is therefore retained and protected. Likewise the all-ΣAE National Trend Line has been recalculated and corrected throughout to reflect the application of the new formula.

Throughout the study of the formula your Commissioner elected to make no recommendation regarding either the retention or the alteration of the old formula.

The Supreme Council has made a unanimous decision. Calculations of scholarship rating issuing in future from the office of the Commissioner will, therefore, reflect the new formula. Chapters of ΣAE should bear this point in mind in examining the present 1940-41 Report.

to gather reports on scholarship from 103 collegiate institutions at which ΣAE has chapters. Included in the 1940-41 computations are reports from three schools not represented with available data for the 1939-40 scholarship computations. This may mean that university and college authorities are finding such presentations an effective method of improving scholarship. With the present number of reports representing 90 percent of the ΣAE chapters, the figures presented in this discussion may be considered relatively complete and significant.

Seven chapters were in first place on their respective campuses during 1940-41 in comparison with six campus leaders in 1939-40. In 1939-40 Furman, Ohio Wesleyan, North Carolina, Occidental, Millikin, and Cumberland were the leaders. This year only Furman and Occidental have been able to repeat their peak performances. Kentucky, Oklahoma A. and M., Case, University of the South, Wofford, and Lafayette have won their way into the select group.

The scholastic average of the Fraternity for the past eight years is presented in Table II. Elsewhere in this report appears a graphic representation of these final centile figures completely recalculated to reflect the new formula. This graph offers an easily understandable picture of the record of ΣAE national scholarship for nearly a decade.

Table I presents the comparative centile ratings recalculated to reflect the new formula, for four academic years ending with the year 1940-41. This table is presented so that those interested may have complete data available to compute the trend of any chapter's scholastic record during these four years.

Kentucky has shown the greatest improvement among the nine leaders but was closely pressed by Oklahoma A. and M., which leaped from 26th place to second place, and by the University of the South, which raised itself from 29th to fourth place. Wofford and Case recorded increases of 11.61 percentiles, and 9.44 percentiles respectively, while Furman maintained its average at the same level as that of 1939-40, although in competition with one less fraternity. The record of Lafayette remains consistently strong in the face of competition with 18 fraternities.

Cited for Honors

Your Scholarship Commissioner wishes to extend warm congratulations to Kentucky Epsilon, and to the

eight other leaders who are awarded honorable mention:

- Oklahoma Mu
- Ohio Rho
- Tennessee Omega
- South Carolina Gamma
- California Epsilon
- Ohio Delta
- Pennsylvania Gamma
- South Carolina Phi

The chapters at North Carolina, Colorado State, and Arizona are to be commended for maintaining their positions against strong competition from other fraternities.

Outstanding Gains

The most spectacular single improvement among the chapters was recorded by Louisiana Tau-Upsilon at Tulane. This chapter climbed from last place in 1939-40 to 24th in 1940-41. This tremendous gain of 60.39 percentiles was recorded in competition with 16 fraternities, a fact which of course adds to its significance.

Other important increases were recorded by Massachusetts Iota-Tau at M.I.T., with a net gain of 46.74 over 1939-40; Arkansas Alpha-Upsilon at the University of Arkansas, with a gain of 42.37 over 1939-40; Massachusetts Beta-Upsilon at Boston University, with a net gain of 42.36, and Arizona Alpha at the University of Arizona, with a gain of 42.27.

Still other strong increases have been recorded by California, with a net gain of 40.54 over 1939-40; Louisiana Epsilon at Louisiana State, with a net gain of 40.49, and by Franklin, Beloit, and Norwich, each with a net gain of 33.33. Regardless of the point from which a gain begins, the significance of that gain lies in the increase itself. This percentile increase reflects the fact that the chapter is doing its part to strengthen not only its own position but also that of the National Fraternity.

Losses for the Year

Massachusetts Kappa at Massachusetts State College, suffering the most severe loss for the period, dropped from 24th place to 102nd place, with a percentile loss of 70.00. Other severe and damaging losses were recorded by North Dakota State, dropping from 27th to 94th place with a loss of 60.00 percentiles; Wisconsin, dropping from 32nd to 91st place with a centile loss of 56.25; Bucknell, dropping from 47th to 101st with a centile loss of 44.45; Allegheny, dropping from 45th to 97th with a percentile loss of 42.86; and Georgia, dropping from 11th to 46th with a loss of 34.37 percentiles. Of lesser magnitude but of serious

CHAPTER NAME	PERCENTILES			
	0	25	50	75
1. KENTUCKY EPSILON				
2. OKLAHOMA MU				
3. OHIO RHO				
4. TENNESSEE OMEGA				
5. SOUTH CAROLINA GAMMA				
6. CALIFORNIA EPSILON				
7. OHIO DELTA				
8. PENNSYLVANIA GAMMA				
9. SOUTH CAROLINA PHI				
10. NORTH CAROLINA XI				
11. IOWA GAMMA				
12. INDIANA GAMMA				
13. ARKANSAS ALPHA-UPSILON				
14. ILLINOIS BETA				
15. NEW YORK MU				
16. COLORADO DELTA				
17. ARIZONA ALPHA				
18. OKLAHOMA KAPPA				
19. RHODE ISLAND ALPHA				
20. TENNESSEE KAPPA				
21. MASSACHUSETTS IOTA-TAU				
22. MISSISSIPPI THETA				
23. ALABAMA MU				
24. LOUISIANA EPSILON				
25. VIRGINIA SIGMA				
26. GEORGIA PHI				
27. PENNSYLVANIA PHI				
28. ILLINOIS DELTA				
29. MONTANA ALPHA				
30. MICHIGAN IOTA-BETA				
31. LOUISIANA TAU-EPSILON				
32. MASSACHUSETTS BETA-UPSILON				
33. INDIANA BETA				
34. MISSOURI ALPHA				
35. GEORGIA EPSILON				
36. WISCONSIN PHI				
37. TENNESSEE ZETA				
38. NORTH CAROLINA NU				
39. NEW HAMPSHIRE ALPHA				
40. MINNESOTA ALPHA				
41. TENNESSEE NU				
42. WASHINGTON ALPHA				
43. CALIFORNIA BETA				
44. FLORIDA UPSILON				
45. INDIANA ALPHA				
46. GEORGIA BETA				
47. MONTANA BETA				
48. SOUTH CAROLINA DELTA				
49. TEXAS RHO				
50. VERMONT ALPHA-SIGMA-PI				
51. NEW YORK ALPHA				
52. COLORADO CHI				
53. CALIFORNIA DELTA				
54. PENNSYLVANIA SIGMA-PHI				
55. OHIO THETA				
56. WASHINGTON CITY RHO				
57. MAINE ALPHA				
58. COLORADO LAMBDA				
59. NORTH DAKOTA ALPHA				
60. VIRGINIA TAU				
61. CALIFORNIA ALPHA				
62. ILLINOIS PSI-OMEGA				
63. IOWA DELTA				
64. ALABAMA ALPHA-MU				
65. MISSISSIPPI GAMMA				
66. CALIFORNIA GAMMA				
67. ALABAMA IOTA				
68. SOUTH DAKOTA SIGMA				
69. PENNSYLVANIA DELTA				
70. KANSAS ALPHA				
71. WASHINGTON BETA				
72. TEXAS DELTA				
73. NEW YORK RHO				
74. KENTUCKY KAPPA				
75. PENNSYLVANIA CHI-OMICRON				
76. NORTH CAROLINA THETA				
77. KANSAS BETA				
78. WYOMING ALPHA				
79. MICHIGAN ALPHA				
80. MICHIGAN GAMMA				
81. NEW YORK DELTA				
82. OHIO EPSILON				
83. VERMONT BETA				
84. MASSACHUSETTS DELTA				
85. IOWA DELTA				
86. OREGON BETA				
87. OREGON ALPHA				
88. OHIO TAU				
89. NEW HAMPSHIRE BETA				
90. IDAHO ALPHA				
91. WISCONSIN ALPHA				
92. GEORGIA PSI				
93. OHIO SIGMA				
94. NORTH DAKOTA BETA				
95. NEVADA ALPHA				
96. NEBRASKA LAMBDA-PI				
97. PENNSYLVANIA OMEGA				
98. OHIO MU				
99. PENNSYLVANIA ALPHA-ZETA				
100. COLORADO ZETA				
101. PENNSYLVANIA ZETA				
102. MASSACHUSETTS KAPPA				
103. VIRGINIA KAPPA				

RELATIVE STANDINGS
OF CHAPTERS OF
SIGMA ALPHA EPSILON
1940 -- 1941
USING NEW FORMULA

Kappa—Occidental
 Lambda—Montana State
 Mu—Illinois

In Table VI can be found a comparison of individual Σ AE chapters with the all-fraternity average and the all-men average at each institution. By examining this table, each chapter will be able to tell at a glance whether it is above or below the all-fraternity average on its campus for 1940-41, and whether it is above or below the all-men average on its campus for 1940-41. Summarizing the results of this table, we find that:

Summary for 1940-41

In relation to the all-fraternity average:

1. 52 chapters were BELOW the all-fraternity average
- 45 chapters were ABOVE the all-fraternity average
- 17 chapters had no data available

114

In relation to the all-men average:

2. 46 chapters were BELOW the all-men average
- 49 chapters were ABOVE the all-men average
- 17 chapters had no data available

114

For convenience in comparison the 1939-40 summary is included here:

Summary for 1939-40

In relation to the all-fraternity average:

1. 64 chapters were BELOW the all-fraternity average
- 41 chapters were ABOVE the all-fraternity average
- 8 chapters had no data available

113

In relation to the all-men average:

2. 51 chapters were BELOW the all-men average
- 43 chapters were ABOVE the all-men average
- 19 chapters had no data available

113

In Table VII are listed those chapters from whom your Scholarship Commissioner was not able to secure reports. The E.A.s of the chapters listed in this table should put forth every effort to have such scholastic information made available.

How Your Chapter Can Test Its Position

Whether we like it or not, we must for the indefinite future operate our chapters under war-time conditions. The strain of the emergency may be long and bitter. The distractions may be many. But failure in scholarship during the coming year will be just as damaging to the present and future of your chapter as it ever has been in normal peace time. In fact

everything presently points to far greater damage arising from such failure.

Entirely new efforts must be made by every chapter member to help the first two classes of freshmen and sophomores to carry a far greater

share of the scholarship load, since they are the ones upon whom the scholarship load is going to fall. This statement is not a subject for debate. It is already a foreseeable fact. Chapters must begin their counter-action at once and without half-measures.

TABLE III

A Study in Contrasts 1940-41			
THE TEN LEADERS		THE TEN TRAILERS	
	Centile Rating 1940-41		Centile Rating 1940-41
1. Kentucky	97.07	94. North Dakota State	10.00
2. Oklahoma A. & M.	95.83	95. Nevada	8.33
3. Case	94.44	96. Nebraska	7.89
4. U. of South	93.75	97. Allegheny	7.14
5. Wofford	92.86	98. Denison	7.14
6. Occidental	87.50	99. Penn State	6.95
7. Ohio Wesleyan	87.50	100. Denver	6.25
8. Lafayette	85.30	101. Bucknell	5.55
9. Furman	83.55	102. Mass. State	5.00
10. North Carolina	83.33	103. William and Mary	5.00

TABLE IV
 Comparative Figures for Chapters
 By Provinces for 1940-41

	Centile Rating 1940-41	Centile Rating (Two-year period) 1939-41
I. Alpha		
1. R.I. State College	75.01	66.67
2. M.I.T.	71.73	48.36
3. Boston University	61.11	39.93
4. Dartmouth	57.50	70.00
5. Norwich University	50.00	33.34
6. Maine	42.31	40.79
7. Vermont	18.75	39.93
8. Worcester Poly	18.75	18.75
9. New Hampshire	13.64	9.09
10. Mass. State	5.00	40.00
Average centile rating for Province	41.38	38.57
II. Beta		
1. Lafayette	85.30	82.93
2. Columbia	79.42	82.36
3. Carnegie Tech.	68.18	66.59
4. Cornell	47.76	51.49
5. Dickinson	45.00	Inc.
6. Gettysburg	35.00	30.00
7. St. Lawrence	30.00	30.00
8. Pittsburgh	29.16	24.19
9. Syracuse	22.91	38.58
10. Allegheny	7.14	28.57
11. Penn State	6.95	35.71
12. Bucknell	5.55	27.78
Average centile rating for Province	38.53	45.29
III. Gamma		
1. Wofford	92.86	87.06
2. Furman	83.55	86.78
3. North Carolina	83.33	90.42
4. Washington and Lee	69.44	66.66
5. Duke	58.33	69.17
6. South Carolina	50.00	50.00
7. George Washington	42.31	47.94
8. Richmond	40.90	54.54
9. Davidson	27.77	16.66
10. William and Mary	5.00	5.00
Average centile rating for Province	55.35	57.42
IV. Delta		
1. Case	94.44	89.72
2. Ohio Wesleyan	87.50	91.83
3. Indiana	82.50	82.50
4. Michigan	63.51	63.99
5. Purdue	60.93	53.12
6. Franklin	50.00	33.34
7. Ohio State	43.32	52.12
8. Adrian	25.00	25.00
9. Michigan State	25.00	21.43
10. Cincinnati	19.23	Inc.
11. Miami	13.64	13.64
12. Mount Union	10.00	10.00
13. Denison	7.14	6.69
Average centile rating for Province	44.78	45.28
V. Epsilon		
1. Alabama	70.00	79.16
2. Georgia Tech.	69.05	53.85
3. Emory	59.09	64.96
4. Georgia	50.00	67.18
5. Florida	50.00	64.28
6. Alabama Poly.	36.67	40.00
7. Birmingham-Southern	35.72	40.00
8. Mercer	10.00	18.01
Average centile rating for Province	47.47	53.79

VI. Zeta

1. Iowa State	82.69	79.31
2. Missouri	59.52	47.62
3. Drake	37.50	37.50
4. South Dakota	35.72	42.86
5. Kansas	34.37	18.85
6. Kansas State	26.47	29.42
7. Iowa	15.63	29.88
8. Nebraska	7.89	17.04
Average centile rating for Province	37.47	37.81

VII. Eta

1. Colorado State	78.57	79.91
2. Colorado	47.22	27.55
3. Colorado School of Mines	41.67	41.67
4. Wyoming	25.01	41.68
5. Denver	6.25	6.25
6. Utah State	Inc.	Inc.
Average centile rating for Province	39.74	39.74

VIII. Theta

1. Oklahoma A. and M.	95.83	83.33
2. Arkansas	81.25	60.07
3. Oklahoma	76.31	65.79
4. Mississippi State	70.83	74.99
5. Louisiana State	69.44	49.19
6. Tulane	63.33	33.14
7. Texas	50.00	44.79
8. Mississippi	36.67	43.33
9. Southern Methodist	31.25	33.18
Average centile rating for Province	63.88	54.20

IX. Iota

1. Kentucky	97.07	82.36
2. U. of South	93.75	81.25
3. Tennessee	75.00	82.15
4. Southwestern	58.34	66.67
5. Vanderbilt	56.67	46.67
6. Centre	30.00	30.00
Average centile rating for Province	68.47	64.85

X. Kappa

1. Occidental	87.50	87.50
2. Arizona	77.27	56.14
3. California	52.70	32.43
4. U.C.L.A.	46.30	40.74
5. Stanford	39.58	33.33
6. Southern California	36.11	34.24
7. Nevada	8.33	16.62
Average centile rating for Province	49.69	43.00

XI. Lambda

1. Montana State	64.20	57.15
2. Washington	56.06	55.37
3. Montana	50.00	Inc.
4. Washington State	34.21	31.58
5. Oregon	14.71	17.65
6. Oregon State	14.58	31.33
7. Idaho	12.50	20.83
Average centile rating for Province	35.19	35.65

XII. Mu

1. Illinois	80.21	79.39
2. Millikin	66.78	75.17
3. Beloit	58.34	41.68
4. Minnesota	56.89	43.09
5. North Dakota	40.90	39.20
6. Northwestern	39.47	54.46
7. Wisconsin	10.93	39.06
8. North Dakota State	10.00	40.00
Average centile rating for Province	45.44	51.52

TABLE V
Comparative Rank of Provinces

1940-41 Rank	Province	1939-40 Rank	1940-41 Centile Rating	1939-40 Centile Rating	1938-39 Centile Rating	1937-38 Centile Rating
1.	Iota	1	68.47	64.85	63.16	57.22
2.	Theta	3	63.88	54.20	46.66	40.80
3.	Gamma	2	55.35	57.42	58.75	53.36
4.	Kappa	8	49.69	43.00	37.06	57.80
5.	Epsilon	4	47.47	53.79	55.19	55.49
6.	Mu	5	45.44	51.52	53.64	51.43
7.	Delta	7	44.78	45.28	56.94	51.49
8.	Alpha	10	41.38	38.57	44.08	40.96
9.	Eta	9	39.74	39.41	33.63	50.59
10.	Beta	6	38.53	45.29	32.45	37.71
11.	Zeta	11	37.47	37.81	40.87	44.81
12.	Lambda	12	35.19	35.65	49.89	38.21

Your chapter can test its *current* position (for the reportable portion of your academic year 1941-42, as compared to the extensive data in the foregoing report) without having to resort to complicated figures or formulae. Simply ask yourselves the following questions, and delegate some capable brother in the house to compile the correct answers for a later report at a full chapter meeting.

Use Simple Line Graphs to Make Your Progress Visual

Take a suggestion out of the foregoing Report of your Commissioner.

The Questions

1. What is the rank in scholarship for your chapter among the fraternities on your campus for the first semester? How many fraternities are there on your campus?
2. What is the grade (or grade-point) average for your chapter for the first semester of this scholastic year, including also the average for all fraternities, for non-fraternity men, and for all men?
3. What is the number of men, first by initiates, and second by pledges, who failed in one or more subjects during the first semester of this year? Explain in detail.
4. What is the exact total of flunks made by the chapter during the first semester?
5. How many pledges failed to make grades satisfactory for initiation?
6. How many initiates and pledges dropped out of school during the first semester on account of grades? Explain in detail.
7. What methods do you use—if any—in maintaining decent scholarship, the kind of scholarship that gives you influence with the college administration, the kind of scholarship that gives you leverage with parents in pledging their sons?
8. Do you have a graduate counselor or chapter tutor?
9. Do you maintain a supervised study table?
10. Do you have a locked, glass-enclosed bulletin board for the systematic posting of grades of all initiates and all pledges, so that the chapter may KNOW who is in the locomotive cab doing the pulling?

TABLE VI
A Comparison of Individual ΣAE Chapters with All-Fraternity Averages and All-Men Averages at Each School

Names of school	ΣAE, in Relation to the All-Fraternity Average for 1940-41	ΣAE, in Relation to the All-Men Average for 1940-41
Adrian	Below	Below
Alabama	Above	Above
Alabama Poly	Below	Above
Allegheny	Below	Below
Arizona	Above	Below
Arkansas	Above	Above
Bard	No Reports Issued	
Beloit	Below	Above
Birmingham-Southern	Below	Below
Boston	No Reports Issued	
Bucknell	Below	Below
California U.	Below	Below
California U. at Los Angeles	Above	Above
Carnegie Tech.	Above	Above
Case School	Above	Above
Centre	Below	Below
Chicago	No Reports Issued	
Cincinnati	Below	Below
Colorado	Below	Below
Colorado State	Above	Above
Colorado School of Mines	Above	Below
Columbia	Above	Above
Cornell	Below	Below
Cumberland	No Reports Issued	
Dartmouth	Below	Above
Davidson	Below	Above
Denison	Below	Below
Denver	Below	Below
Dickinson	Below	Above
Drake	No Reports Issued	
Duke	Above	Above
Emory	Above	Above
Florida	Above	Above
Franklin	Below	Above
Furman	Above	Above
George Washington	Below	Below
Georgia	Above	Below
Georgia Tech.	Above	Above
Gettysburg	Below	Above
Harvard	No Reports Issued	
Idaho	Below	Below
Illinois	Above	Below
Indiana	Above	N. D. A.*
Iowa	Below	Above
Iowa State	Above	Below
Kansas	Below	N. D. A.*
Kansas State	Below	
Kentucky	No Reports Issued	
Lafayette	Above	Above
Louisiana State	Above	Above
Maine	Above	Above
M. I. T.	Above	Above
Mass. State	Below	Below
Mercer	Below	Below
Miami	Below	Below
Michigan	Above	Above
Michigan State	Below	Above
Millikin	No Reports Issued	
Minnesota	Above	Below
Mississippi	Below	Above
Mississippi State	Above	Above
Missouri	Below	Below
Montana	Below	Below
Montana State	Above	Below
Mount Union	Below	Below
Nebraska	Below	Below
Nevada	Below	Below
New Hampshire	Below	Below
New Mexico	N. D. A.*	N. D. A.*
North Carolina	Above	N. D. A.*
North Dakota	Above	Above
North Dakota State	Below	Below
Northwestern	Below	Above
Norwich	Above	Above
Occidental	Above	Above
Ohio State	Below	Below
Ohio Wesleyan	Above	Above
Oklahoma	Above	Above
Oklahoma A. & M.	Above	Above
Oregon	Below	Below
Oregon State	Below	Above
Pennsylvania	No Reports Issued	
Pennsylvania State	Below	Below
Pittsburgh	Below	Below
Purdue	Above	Above
Rhode Island State	Above	Above
Richmond	No Reports Issued	
University of South	Above	Above
South Dakota	Below	Below
Southern California	Below	Below

Names of school

Southern Methodist
Southwestern
Stanford
St. John's
St. Lawrence
Syracuse
Tennessee
Texas
Tulane
Union
Utah State
Vanderbilt
Vermont
Virginia
Washington (Seattle)
Washington (St. Louis)
Washington State
Washington and Lee
William and Mary
Wisconsin
Wofford
Worcester
Wyoming

ΣAE, in Relation to the All-Fraternity Average for 1940-41

Below
Above
Below
No Reports Issued
No Reports Issued
Below
Above
Above
Above
No Reports Issued
No Reports Issued
Above
Below
No Reports Issued
Above
No Reports Issued
Below
Above
Below
Below
Above
Above
Below
Below
Below
Above
Below
Below
Below

ΣAE, in Relation to the All-Men Average for 1940-41

Below
Above
Below

Below
Above
Above
Above

Below
Above
Below
Below
Above
Below
Below

* N. D. A.—No Data Available.

Set up a simple line-graph showing the standing of ΣAE on your campus in relation to the all-men's average, the general fraternity average, and the non-fraternity average. The offices of the dean of men or the registrar on most campuses will be glad to assist in getting the necessary few

figures. Post this graph along with your chapter grades inside a locked, glass-enclosed bulletin board. Your silent partner bulletin-board may prove to be worth its weight in gold during the tough and trying times ahead.

Let it be remembered that every

chapter of every fraternity is permitted to exist on any given campus only by sufferance of the college or university itself. During the times ahead, as never before, every chapter must consciously aim to follow a balanced program of pledging in which adequate emphasis is placed upon decent academic work. Only through a conscientious chapter respect and esteem for decent scholarship can one of the central problems of the fraternity be solved.

Educational administrators have their eyes on every chapter of ΣAE in this country. The only complete defense for the fraternity system in the academic sphere, and the only justification for the continued existence of fraternities in general and ΣAE chapters in particular on our respective campuses, is the achieving of the kind of scholarship which merits the respect of college and university authorities.

It is the belief of your Commissioner that ΣAE is ready, willing, and able to initiate this program.

TABLE VII

A List of the Institutions for Which no Reports Are Issued or for Which Incomplete Reports Have Been Received

1. Bard College.*
2. Chicago University—Fraternity averages issued on a five-year basis. The chapter was reinstalled in the school year of 1938-1939.
3. Cincinnati University—No report as yet received.
4. Cumberland University—No report as yet received.
5. Harvard University—No reports issued.
6. New Mexico State College—No reports received.
7. University of Pennsylvania—Complete report will not be ready until late in the school year of 1941-1942.
8. St. John's College—No reports issued.
9. Union College—No reports issued.
10. University of Virginia—No reports issued.
11. Washington University (St. Louis)—No reports received.

* Bard College having only one fraternity is not subject to competition and is therefore not listed. These 11 chapters plus the 103 chapters which are ranked in the statistics of this report make up the total of 114 chapters in the National Fraternity.

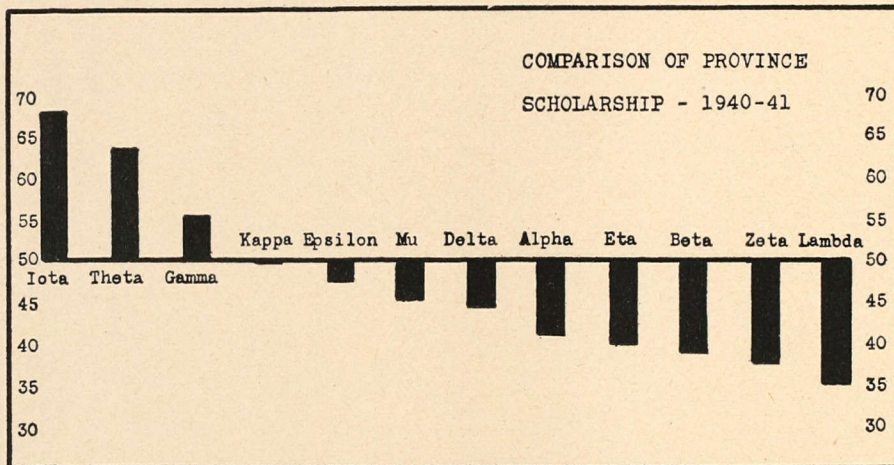

SCHOLARSHIP AVERAGES FOR SIGMA ALPHA EPSILON 1931-32 -- 1940-41

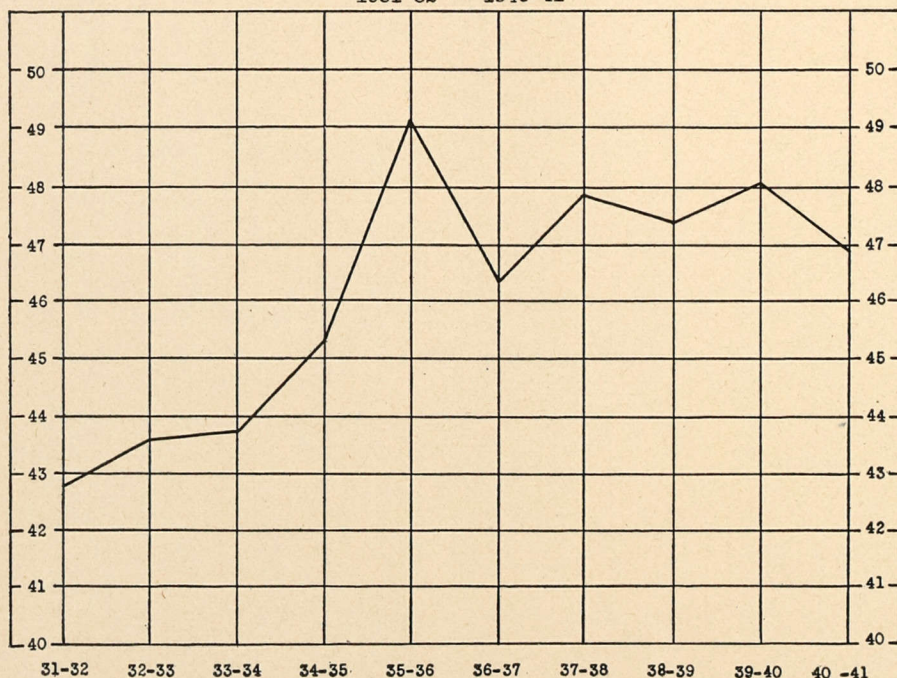

BULLETIN

Editor's Note: As this issue of THE RECORD went to press, news came of the death of another member, a victim of World War II. In order that members may know of the latest reported victim, this information is inserted herewith.

WILLIAM J. PRICHARD
Mississippi Theta '39

■ 1st Lt. William J. Prichard, Miss. Θ '39, Army Air Corps, was killed in action in the Dutch East Indies, February 8, 1942. He entered the Air Corps in 1937, training at Randolph and Kelly fields. He attended Sunflower Junior College at Moorhead, Miss., and Mississippi State College, where he became a member of Mississippi Theta of ΣAE. His parents' home is in Inverness, Miss. Among his survivors are his wife and a son, William J., Jr., of Augusta, Ga., and a brother, Lt. Waldemar Landry Prichard, Miss. Θ '41, who is located at Fort Jackson, S.C. Before going into foreign service, the late Lieutenant Prichard was located at Felts Field, Park Water, Wash.

In the World of the Greeks

Greek Expansion

■ *Installations: Fraternities*—AKΨ at Wayne University and the University of Miami; ΔΣΦ at Transylvania College; ΘΧ at the University of Arizona. *Sororities*—ΑΞΔ at Baldwin-Wallace College; ΔΓ at the University of Kansas; ΔΖ at Baldwin-Wallace College and Nebraska Wesleyan University; ΚΔ at Pennsylvania State College.

Joint Conference in N.Y.

■ For the first time in the history of the National Interfraternity Conference a joint session was held with the National Panhellenic Congress when fraternity leaders gathered at the Hotel Commodore in New York City, November 27-29, 1941. Sigma Alpha Epsilon was represented by Lauren Foreman, E.S.R.; Dr. John O. Moseley, Past E.S.A. and Director of Leadership Training; Charles F. Collins, Past E.S.A.; Dr. Fred H. Turner, E.S.D.A.; Floyd W. Smith, N.Y. P '09; Don M. Gable, Associate Editor of THE RECORD, and Jack K. Colbert, Traveling Secretary.

The main feature of the conference was the joint dinner on the 28th at which fifty-nine fraternities and twenty-one sororities were represented, a total of more than 2,000 persons. The Panhellenic Congress also shared in the College Fraternity Editors' Association dinner held at the Waldorf Astoria Hotel on November 29th.

The National Interfraternity Conference and the National Panhellenic Council carried on separate sessions which were largely concerned with the problems resulting from the defense emergency. National Defense was in evidence when the martial music of a drum and fife corps from Cornell University cadets marched into the banquet hall bearing the flags of the United States and Canada and those of the N.I.C. and the N.P.C. As colors were presented, Jean Dickinson, Metropolitan Opera star, sang "The Star Spangled Banner," and Bruce Boyce, concert artist, followed with the equally stirring "Canadian National Anthem." The Rev. Paul Hickok, national chaplain of ΑΤΩ, gave the invocation. Cornell University Instrumental Club and Glee Club provided music.

Lowell Thomas, ΚΞ, again proved that a news commentator can be an excellent toastmaster. Besides the speakers he introduced Wendell Willkie, ΒΘΙΙ, guest speaker at the 1940 dinner. Speakers included John G. Bowman, chancellor of the University of Pittsburgh; H. W. Prentis, Jr., ΣΑΕ, president of the Armstrong Cork Company; Lynn Stambaugh, national commander of the American Legion; Dr. Robert G. Sproul, president of the University of California. Judged the most outstanding in the country, the Interfraternity Council of Michigan State College became the first recipient of the National Interfraternity Conference Trophy.

Other ΣΑΕs at the dinner besides those mentioned above were Albert M. Austin, Past E.S.A.; Elmer B. Sanford, Mich. I-B '03, Secretary of the Board of Trustees; Charles Allen, Archon of Province Gamma; Robert M. Strozier, Ga. E '29; Harry Griswold, Ga. E '15; Rev. Elwyn H. Shear, N.Y. ΣΦ '11, New York Sigma-Phi Adviser and chapter representatives, John Loomis, N.D. A.; John Shepardson, Mass. K, and Howard Moffett, N.C. N. These men participated in the Undergraduate Council meetings at the Conference.

By Don M. Gable Ohio Delta '35

Progress toward the classification of Greek letter organizations and societies was indicated by Dr. Fred H. Turner, ΣΑΕ, dean of men at the University of Illinois. It is expected that some order will be brought out of the present chaos by a committee representing the various associations. Dr. Moseley gave a report on "Greek Week."

At the closing session of the session John M. MacGregor, ΑΤΩ, was elected chairman of the N.I.C., replacing L. G. Balfour, ΣΧ. The meeting of the College Fraternities Secretaries Association marked the tenth anniversary of that organization. Lauren Foreman, ΣΑΕ, spoke for fraternities.

That fraternities and sororities have many problems in common was again emphasized in the closing event of the three-day program, the annual dinner of the College Fraternity Editors Association in which the members of the Sorority Editors Conference participated. This event was held at the Waldorf Astoria on Saturday night. Various phases of magazine making were discussed by George L. Macy, director of the Limited Editions Club; Jessica Daves, managing editor of *Vogue*, and Otis L. Weise, ΔΧ, editor of *McCall's*. Mrs. James Young told of some of the experiences of her family in Japan when her husband, James Young, ΦΓΔ, while serving as chief of the International News Service in the Far East, was incarcerated in a Japanese prison. George Starr Lasher, ΘΧ, took over the duties of toastmaster, after Miss Helen C. Bowers, ΚΚΓ, and Leland F. Leland, ΤΚΕ, retiring presidents of the two associations, had introduced their members. He presented certificates of awards to the winners of the fraternity magazine competition. A silent tribute was paid to Oswald C. Hering, ΔΚΕ, whose death deprived the association of its president elected last year. Robert Pilgram, ΦΚΣ, was elected president of the association.

New TKE President

■ L. W. Tuesburg is now national president of TKE as a result of the resignation of Herbert H. Helble. Mr. Helble resigned as Grand Prytanis due to the press of other obligations. Mr. Tuesburg had been serving as Grand Epi Prytanis (national vice president).

Purdue Training School

■ Again Purdue University will sponsor a training school for house directors, house mothers and others in charge of student living groups, June 15 to July 10, 1942. The purpose of the summer session is to improve the competency of persons responsible for the student life and house management in student living groups. This will be the fourth meeting to be sponsored by Purdue with a large staff and special lectures. Pamphlets concerning the school have been sent to all house mothers of ΣΑΕ. Others wishing information may write directly to Dr. Dorothy Stratton, dean of women, or Mrs. Lena McDougale, ΚΚΓ house mother at Purdue, referred to as the "house mother of house mothers."

Settlement School Issue

■ The December, 1941, issue of *The Arrow* of Pi Beta Phi was dedicated to the Settlement School in Gatlinburg, Tenn., to bring Pi Beta Phi everywhere a new realization of the work that is being done at Gatlinburg, especially from the point of view of human interest, a new estimate of the measure of good that has come to the Gatlinburg community and the surrounding mountain region through the work of the Pi Beta Phi Settlement School. A series of photographs were very cleverly worked through the December issue, beginning with "with a heritage of pioneer Grandmothers . . . and Grandfathers . . . have come these children, . . . this boy . . . this girl . . . to be educated by Pi Beta Phi . . . in old skills, . . . in the three R's, . . . in ways of health, . . . and in ways of beauty, . . . that they may make their contribution to a growing, changing community life."

Good Fellow Drive

■ Sigma Alpha Epsilon was among fifteen fraternities to participate in the Good Fellow Christmas Drive sponsored in Chicago, Ill., December, 1941. Five hundred alumni of fraternities held a luncheon on the 22nd, the proceeds going to the purchase of Good Fellow Christmas baskets. The affair was held at the Grand ballroom of the La Salle Hotel. Edward A. Twerdahl, Jr., ΦΚΨ, served as chairman. Headquarters for the fraternity Good Fellows were at the Interfraternity club at the La Salle. Harry A. Ackerburg, Ill. Ψ-Ω '14, past president of the Chicago Alumni Association of ΣΑΕ and president of the Interfraternity club, served as chairman of the contributions committee. Baskets were given to families with four or five children. For years the Good Fellow Christmas Basket movement was sponsored by the Chicago Alumni Association of Phi Kappa Psi. This year other fraternities joined in the benefit.



Baumann Photograph

One of the Most Attractive Rushing Publications Off the Press This Year Is That of Pennsylvania Omega at Allegheny College. The Beautiful Brochure Was Planned by Several Members of the Chapter, Assisted by Arthur Gratz, '40, Province Beta Alumni Secretary; Don E. Murray, '34, Allegheny College Publicity Director, and Bill McEwen, '41.

The Fraternity's Gridiron Stars

By Harry Ackerburg
III. Psi-Omega '14



Harry A. Ackerburg, III, $\Psi\text{-}\Omega$ '14, President of the Interfraternity Club of Chicago, Who Conducts Sigma Alpha Epsilon's All-America Football Poll Each Year.

THE 1941 football season was unusually kind to Sigma Alpha Epsilon, and ΣAE has good reason to be proud of the exceptional quality of its gridiron celebrities.

From the 1940 ΣAE All-America Football Team, guard Ben Sohn of Southern California, center Paul Hiemenz of Northwestern and half-back Herman Rohrig of Nebraska were elected to the *Chicago Tribune* All-Stars, meeting the Chicago Bears last August. "Amby" Schindler of the 1939 All-America was called back to Soldier Field to receive a handsome trophy in recognition of having been elected the most valuable player on the 1940 *Tribune* All-Star squad.

In professional football circles, Johnny Drake, the former Purdue star, continued as the most consistent ball carrier in the pro circuit. George McAfee, formerly of Duke and cur-

Graf Gets Tribune Trophy

▪ *The Chicago Tribune's* 1941 most valuable football trophy went to Jack Graf, *Ohio* Θ '42, fullback on the Buckeye team at Ohio State University. The presentation was made between halves of the basketball game between Ohio State and Indiana University, February 2. The selection of the time of presentation was most appropriate as Graf is captain of the basketball team. Wilfrid Smith of *The Tribune* sport staff presented the trophy. Athletic Director L. W. St. John commented on Graf's winning the award: "I don't know of a more deserving boy for such an honor. He's a hard worker, a clean player and a hard fighter. You'll go a long way to find another like him." Football Coach Paul Brown said: "I wish I had a couple more like him for next year's team."

rently identified with the champion Chicago Bears, was loudly acclaimed the outstanding broken field running sensation of recent years.

In selecting the 1941 ΣAE All-America Football Teams, the same procedure was followed as for the three preceding years. Candidates for All-America honors were limited to members of the senior class. ΣAEs from all over the country were urged to submit their favorite elevens. The final selections were, for the greater part, based on this consensus.

Beginning with the ends, Pete Hershberger of Ohio State and Harrison Rue of Vanderbilt proved to be popular choices, closely pressed by Eustace Conway of Mississippi State.

The Southeastern Conference furnished a splendid pair of tackles in Don Edmiston of Tennessee and Thomas E. Greene of Georgia. Three other powerful tackles challenged their positions in the persons of Don Walton of Vanderbilt, Frank Karas of Michigan State and Harley McCollum of Tulane.

The guard posts are admirably filled by men who were captains of their respective teams. Raymond

Segale of Oregon and Eugene White of Indiana were awarded these positions. William Burt of Georgia challenged their right. Center Peter Mandich of Tulane, another team captain, proved to be the most popular line choice.

Next under consideration comes the backfield, and *what* a backfield! In the post-season East-West game, alternating at left half with Northwestern's much publicized Bill deCorrevont, was a young gentleman from the University of Virginia, Captain William Dudley. Rated number one on practically everybody's All-America Teams, Bill Dudley made Mr. deCorrevont look bad by comparison. Famed as one of the greatest college passers in the country, Dudley was equally effective on defense, in his uncanny ability to sense and intercept passes. His total of 134 points scored during the regular fall season stands as a national college record for 1941. Of the 200 college seniors drafted by the National Football professional league, Bill Dudley was the number one choice.

Elected the Most Valuable Player in the Big Ten, Jack Graf of Ohio State holds undisputed possession of the fullback berth. Coming from an athletic ΣAE family, he made an enviable record, despite the handicap of injuries. Ohio State, a team contending for national honors, suffered



Jack Graf of Ohio Theta at Ohio State University Holding the Trophy Awarded to Him by *The Chicago Tribune* for Being the Most Valuable Football Player in the Big Ten Conference. At Right is Wilfrid Smith, *Tribune* Sports Writer, Who Presented the Award to Graf Between Halves of the Ohio State-Indiana Basketball Game, February 2. Graf Is Captain of the Ohio State Basketball Team. Runner-Up for the Trophy Was Pat Harder of Wisconsin Alpha at the University of Wisconsin.

The Fourth Annual All-America Football Teams

MAJOR ELEVEN

Harrison Rue	Vanderbilt
Peter Hershberger	Ohio State
Thomas E. Greene	Georgia
Don Edmiston	Tennessee
Raymond Segale	Oregon
Eugene White	Indiana
Peter Mandich	Tulane
James T. Prothro, Jr.	Duke
Bill Dudley (Capt.)	Virginia
Mickey Anderson	Southern California
Jack Graf	Ohio State

MINOR ELEVEN

Bob Smith	Davidson
Alex Brokas	Allegheny
Richard Thompson	Adrian
Bill Kern	Kansas
Ernest Ascherman	Syracuse
William McCrea	Mount Union
Earl Wert	Franklin
Walter Wenrick	Bucknell
James A. Campbell	Ohio Wesleyan
Arthur Yancey	Mercer
Donald Forney	South Dakota

its one defeat of the season at the hands of Northwestern. Had injuries not forced Graf to remain on the sidelines during the entire game, it might have been a different story.

To Coach Wallace Wade is credited the statement that James Thompson Prothro, Jr., is one of the greatest blocking backs and quarterbacks ever to come out of Duke. Coming from an authority like Wade, and considering that Duke went through its regular season undefeated, what more need be said to justify Prothro's right to the quarterback spot?

Unfortunately for Mickey Anderson, he had to play his final year on a team that did not measure up to usual Trojan standards. However, anyone who witnessed his sparkling field generalship and all-around playing ability could not very well deny Mickey a place in the line-up.

This, then, is our All-America Team—but, first let us consider an alternating backfield. There's quarterback Vike Francis of Nebraska who played well on the western half



ΣAE Fullbacks Meet: Left to Right, Jack Graf of Ohio Theta at Ohio State University, and Pat Harder of Wisconsin Alpha at the University of Wisconsin. These Great Players Met at the Ohio State-Wisconsin Tussle. Harder Led the Big Nine in Scoring, Rolling Up Thirteen Points in the Game with Ohio State. Graf Scored Eighteen Points in the Same Game.

of the East-West contest. He is a brother of the famous Sam. Halfback Sonny Bruce of Mississippi State would team up beautifully with halfback Tommy Harrison of Florida. Quarterback Eugene Davis, captain of a mighty Pennsylvania aggregation, could easily be shifted to the fullback assignment to complete this excellent alternating backfield.

Naming a minor eleven, consisting of representatives from the smaller schools, was admittedly a much more difficult task, the balloting being considerably lighter than was the case in major selections. Center Jean Mason of undefeated James Millikin University might well dispute Captain Earl Wert's position, and Bill Faison of Davidson might easily have been awarded one of the tackle posts. However, the lineups will have to stand as presented, in accord with the findings of the consensus poll.

We doubt if any fraternity can present a more imposing array of football talent. ΣAE is indeed proud of its gridiron celebrities!

Beta-Upsilon Celebration

Massachusetts Beta-Upsilon at Boston University will celebrate its fiftieth anniversary in April and in anticipation of this event is drawing up plans with the assistance of the Boston Alumni Association and the officers of Province Alpha. The chapter was founded in 1892. As the mother chapter it has observed the development of the Province until today there are eleven chapters in Province Alpha, made up of Maine, Massachusetts, New Hampshire, Rhode Island and Vermont.

Ohio Mu Wins

Ohio Mu at Denison University has two new plaques adorning the chapter house as a result of winning volleyball and speedball contests on the campus. On the volleyball court the chapter team swept through all opposition without registering a loss. The closest game was with Kappa Sig. The team overcame a 6-1 lead in the final game, piling up a 16-5 advantage.

Sigma Alpha Epsilon

DOWN CHAPTER WAY

Vote to Buy Bonds

Arkansas Alpha-Upsilon at the University of Arkansas is buying Defense Bonds to start a house building fund. At a meeting in January the chapter passed a motion that each member be assessed enough for the Eminent Treasurer to purchase one \$25.00 Defense Bond each month, to be applied on the building fund. The chapter is in need of a new house and struck upon this idea of starting a reserve fund. This method of saving money and helping the U.S. at the same time could well be used by other chapters of Sigma Alpha Epsilon.

Ark. Alpha-Upsilon Scores

For the second consecutive year the touch football championship at the University of Arkansas has been won by Arkansas Alpha-Upsilon. The ΣAEs edged out their traditional rivals, the Kappa Sigs, and last year's runners-up, 6-0 to retain the championship title. Outstanding plays by Hannan and Loflin brought them selection for the All-Star team. Townsend and Glenn were placed on the second team.

Va. Kappa Rents New Home

Virginia Kappa at the College of William and Mary, Williamsburg, Va., has rented a home. Having striven for a new home for several years, the chapter is proud of its beautiful site on the Jamestown Road. The new property includes an acre and one half of land which is covered by six huge oak trees and picturesque landscaping. The house is Georgian-Modern in architecture.

March, 1942

Louisiana House Dedicated

■ Louisiana Epsilon's new home on the campus of Louisiana State University, Baton Rouge, La., was appropriately dedicated at a dinner, the first meal served in the house, on Sunday, December 14, 1941.

Paul D. Borron, *La. E '29*, acted as toastmaster and the dedicatory address was delivered by Judge Alfred K. Nippert, Past E.S.A., who assisted generously in the financing of the new house and has been keenly interested in the project.

In an interesting ceremony, the keys to the house were passed by Elmore Morgan, *La. E '26*, the architect, to W. Preston Barnes, *La. E '12*, president of the Louisiana Epsilon Home Corporation, and thence to Julius Hydrick, Eminent Archon of the chapter.

Following his address, Judge Nippert exercised his peculiar talent for raising funds by promising to match all donations made for furnishings by alumni dollar-for-dollar. He secured \$1,500 in cash and pledges, thereby assuring the chapter \$3,000 for this purpose. Roy L. Heidelberg, *Miss. Γ '05*, manager of a string of hotels, whose catering department had served the excellent dinner, electrified the assemblage with the announcement that he would accept no remuneration for the dinner or the service of entertainers he had provided.

Among alumni from outside Louisiana present were Judge Nippert, Lauren Foreman, E.S.R., and J. Lewell Lafferty, Past Archon of Province Theta.

Maine Faculty Banquet

■ Carrying on a custom inaugurated seventeen years ago, Maine Alpha entertained nearly 100 members of the University of Maine faculty at a venison dinner at its house on the evening of December 3, 1941. This affair has become an outstanding event to which faculty members look forward with keen anticipation on the Maine campus and is recommended to other Chapters Collegiate as an excellent plan for establishing cordial relations between their student members and the members of their respective faculties. Among the guests were President Arthur A. Hauck of the University and Lauren Foreman, E.S.R., whose visit to Maine Alpha was arranged to coincide with this interesting affair.

Utah House Remodeled

By Stan Andersen
Utah Upsilon '43

■ Guarantee that Utah Upsilon at Utah State College will remain intact through the war period has been made by means of a sound financial policy and a timely swing to campus prestige and prominence. With American colleges facing lean years

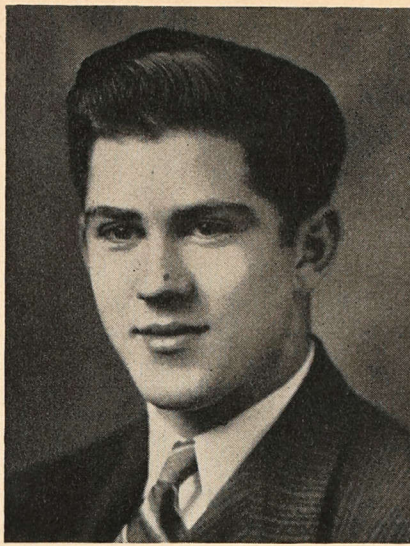

Charles Harrington, Eminent Archon of Montana Alpha at Montana State College, Bozeman, Mont., Represented the Chapters Collegiate of Sigma Alpha Epsilon at the Semi-Annual Meeting of the Supreme Council at the Levere Memorial Temple, Evanston, Ill., January 16-18, 1942.

of enrollment as they enter their first wartime terms since 1918, Utah State Agricultural College, where ΣAE was established in 1939, likewise looks towards depletion of regular academic rolls as its young men answer their country's call to arms. Utah Upsilon already has made numerous contributions to the defense effort.

Relative security of the chapter as it prepares to traverse the war years is signaled by its recently renovated house, designed after modern American architecture. The project was carried out with sound financial concern for the future, in its immediate as well as long-term aspect. Completed before the start of the 1941-42 academic year, the "new" chapter house has been a distinct boost to the Utah chapter.

As a result of the project a spacious living room is provided. Standing on the polished oak floor of the living room, members may appreciate an excellent view of part of picturesque Cache Valley through a wide south window. The dining hall, off the living room, is connected by French doors.

On the second floor a library study and two dormer rooms were added to the house, amplifying facilities greatly. The entire interior of the house was redecorated. Furnishings for the new parts were purchased by means of a special assessment whereby each member of last year pledged \$20.00. The ΣAE Wives and Mothers Club donated attractive end tables and reading lamps in the living room and made draperies for the windows. Fireplace equipment was given by Albert J. Scoth, *Ore. A '18*, chapter supervisor.

25 Years at Nevada

By Leo J. Puccinelli
Nev. Alpha '43

■ March 9, 1942, finds Nevada Alpha at the University of Nevada celebrating its twenty-fifth anniversary. When ΣAE came into existence at Nevada, it found only one other national fraternity. From that time on, both the school and the fraternities grew at a fast pace and ΣAE has consistently been one of the leaders.

The early history of Nevada Alpha, 1917 was not an easy one. Shortly after the installation of the chapter by Billy Levere, World War I broke out and true to ΣAE tradition, Nevada Alpha joined the armed forces almost to a man. There came a time when the chapter had but one pledge on the campus, and meetings had to be held in the office of Prof. Frederick L. Bixby, *Nev. A '18*. The Fraternity worked to preserve what it had and to build toward a brighter future. One Nevada Alpha man was initiated in France during the war.

The coming of World War II finds Nevada Alpha well on its way to joining the armed forces. At least thirty alumni can be counted on the rolls of service (see Military Alumni News) and a few active men have enlisted. One of the first reported victims of World War II was Joe F. McDonald, '41 (article in Chapter Eternal department of this issue).

At the present the chapter is very active on the campus. Leaders include the president of the student body, student senate president, seven men in Scabbard and Blade and good representation in football, basketball, track and honorary organizations. For the fourth consecutive year the chapter has been interfraternity basketball champion and has won the trophy for the fifth time in six years. The chapter at its silver anniversary, as at its beginning, is facing hardships of war. It can truly be called the Battle Born Chapter in the Battle Born State.

Governor Entertains

■ Keen Johnson, *Ky. E '21*, governor of Kentucky, entertained the active members, pledges and rushees of his chapter, Kentucky Epsilon at the University of Kentucky, with a dinner party at the Executive Mansion in Frankfort, Ky., last fall. More than 100 members of the fraternity attended the affair. Governor Johnson is very devoted to his chapter and the National Fraternity. He is Honorary Archon of Province Iota, including chapters in Kentucky and Tennessee. The chapter has made strides lately. Its top rank in scholarship is featured in another article in this issue. The chapter has led in scholarship on the Kentucky campus for two semesters. The chapter is optimistic about its future scholastic record in view of the fine averages made by the pledges. The chapter also

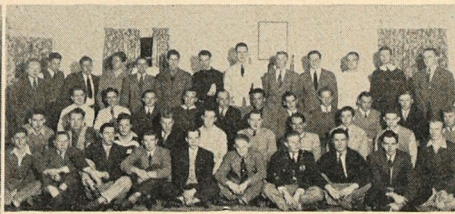

Degn & Brunson, Logan, Utah

Utah Upsilon in Remodeled Home at Utah State College, Logan, Utah: Left, View of New Living Room with Tile Fireplace in



the Fraternity's Colors, Purple and Gold, with Dining Room Shown at Left. Center, the Chapter Members, Front Row, A. Bunker, C. Kearn, C. Leston, W. Sharp, R. Bateson, M. Merrill, C. Stock, E. Scartzina, R. Smith, L. Sharp; Second Row, D. Worlton, W. Droubay, M. Jones, V. Halgren, I. Taylor, L. Prestgard, R. Wennergren, C. Allfred, W. Eldredge, J. Shaw; Third Row, S. Bailey, S. Anderson, R. Call, M. Briggs, L. Pocock, R. Latting, W. Powers, J. Hansen, J. Staten, R. Wright; Fourth Row, B. Heusser, R. Ricci, M. Crosby, H. DeLaMare, S. Smith, R. Paull, N. Clyde, G. Lacey, R. Wilson, V. Crane, H. Jaynes, W. Martin, D. Lewis. Right, Dining Room Scene.

leads in athletics, standing at the top on the campus in intramurals, with touch football, volleyball, free throw and tennis championships to the chapter's credit. In thirteen years the chapter has won the all-campus championship seven times and has been runner-up five times. The very active Minerva club recently gave the chapter another valuable gift, a silk American flag and standard.

"An Active Active"

By Bill Klein
Wash. Beta '44

Stan Doepke of Washington Beta at Washington State College truly deserves the title of "An Active Active." In addition to playing a prominent part in Washington Beta, he has been flight instructor at the Pullman-Moscow airport for more than a year. He also has played varsity guard on Babe Hollingberry's giant-killing Cougar grid squad. He completed his senior varsity football service in a blaze of glory on the Cougar team which knocked off Stanford, Oregon State, California, Oregon and Idaho. At present he plans to enter airline service when graduated from Washington State. He has more than 1,000 hours in the air and holds an instrument rating. He is now teaching the advanced C.P.T. course. Other Washington Beta men in the limelight are Joe Jaeger and Jim Simonton who were recently initiated into Sigma Delta Chi. George Dullanty, Bill Taylor and John Barrett are pledged to Alpha Kappa Psi. Myron Calkins recently was initiated into Tau Beta Pi. The chapter plans a joint initiation with Idaho Alpha in celebration of Founders Day, March 8. Emmett B. Moore, E.S. Ch., and chapter adviser, will conduct the initiation.

Busy at Indiana

Serving as president of several organizations is just part of the activity of Robert Gates of Indiana Gamma at Indiana University. He has been Eminent Archon of the chapter as well as serving as president of the Indiana Student Union Board and president of Dragon's Head, senior honorary society. He also has been senior swimming manager, business manager of the University Theatre, member of the Sphinx Club, Blue Key, ΦHΣ, Skull and Crescent, TKA and ΔΣΠ, and chairman of the Junior Prom and the Student Refugee Committee. He also has been a member of ΠΣΑ, Dolphin club, "I" Men's club, and the Student Government committee.



Spelling Bee Chairman

Ace Griffiths of Idaho Alpha at the University of Idaho recently served as chairman of a spelling bee, proceeds from which were given to the Red Cross. Griffiths is president of Kappa Delta Pi, national education honorary society. The chapter recently sponsored its annual Bowery dance. The Idaho Alpha German band consisting of Robert Stevens, Fred Siegfriedt, Carl Minden, Ed Keller and George Jefferson, entertained. Martin Fry, who is majoring in horticulture, recently received the position of assistant in the university greenhouse.

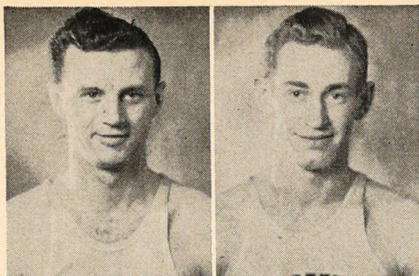

Two of Franklin College's Most Dependable Basketball Veterans Are Members of Indiana Alpha: Left, Earl Wert, Guard, of Marion, Ind.; Right, Don McClain, Center, of Kirklint, Ind. Both Are Also Football Stars. McClain Served As First String Center and Wert Played at a Guard Position as Well as Captaining the Grizzly Eleven during the Last Season.

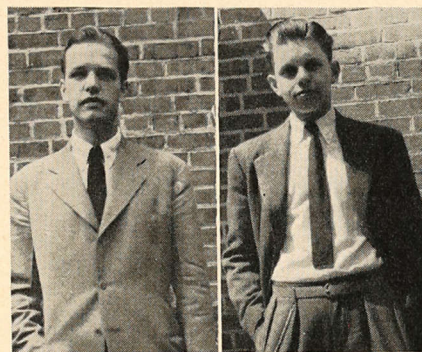

New York Rho Leaders at Saint Lawrence University: Left to Right, Curt Wall, E.A., and Representative at Seventh Leadership School; Al Viehman, Sports Editor of Hill News and Head of College News Bureau.

R.I. Alpha Receives Cup

For the second consecutive year Rhode Island Alpha at Rhode Island State College has won the interfraternity singing contest. For winning this year the chapter was presented with a gold trophy.

Ala. Iota Mothers Active

The Mothers Club of Alabama Iota at Birmingham-Southern College has a membership of thirty-three with about eighteen attending regular meetings. During the past two years the club has redecorated the lower floor of the chapter house; purchased silver and new furniture for the music room, and has made substantial improvements on the second floor of the house. The two presidents responsible for these activities are Mrs. M. S. Lively and Mrs. W. G. Hudson. Mrs. E. M. Morton has been elected to serve for 1942-43.

CHAPTER ACTIVITIES

ALABAMA MU, University of Alabama

Campus Activities: ΦBK—2 men; OΔK—1; ΦHΣ—5; Jasons—2, president; Druids—7; PAT—2; TKA—3, president; YMCA—6; Quadrangle—2, president; Spirit committee—5; Glee club—3; Band—1; Black Friars—2; School of Law—1, president, junior class; *Crimson-White*—6; *Rammer Jammer*—1; Cotillion club—1; *Corolla*—2; Debate team—6, manager; AEA—4; Scabbard and Blade—3.

MASSACHUSETTS KAPPA, Massachusetts State College

Campus Activities: Index—3 men, sports editor; *Collegian*—3, sports editor; Band—3; Glee club—2; Choir—2; Operetta—2; Wesley Foundation—3; Newman club—2; Christian Federation—5, president, cabinet maker; Winter Carnival—1, chairman; Maroon Key—3; Military Majors—2; Adelpia—1; Roister-Doisters—2, business manager; Winter track—3; Swimming—2; Outing club—3, president; Radio Broadcasting staff—1, quiz master; Animal Husbandry club—1; Math club—3; Chemistry club—2; Bay Staters—1; Radio club—1; Interfraternity Council—2, vice president; Soccer—1, selected on two All-New England squads.

NEW YORK DELTA, Syracuse University

Actives, 38; *Pledges*, 15.

Campus Activities: Football—5 men, manager; NN—1; Boxing—2; ΣΥΑ—1; Chorus—2; Tabard—3; English club—3; Glee club—1; International Relations club—3; Orange Key—2; Blackout Wardens—4, assistants; Band—5; Intramural Council—1, secretary-treasurer; Wrestling—2; *Onondagan*—1, junior editor; Scabbard and Blade—3; *Daily Orange*—4; *Syracusan*—5, business manager; ΣΔΧ—1; ΦΚΦ—1; Radio Workshop—2; Debate squad—1; Dramatics—4; ROTC—5; Lacrosse—2; Freshman crew—1; Golf—1; ΣΙΕ—1; ΑΦΩ—1; Empire Forester—1, photography editor; Baseball—2; Pre-Law club—1; Public Service Society—1; Cross country—3, manager of frosh scrub; A.I.Ch.E.—1, president; ΦME—1; ΣΠΣ—1; Outing club—1; Pershing Rifles—2; Basketball—1; A.S.M.E.—1.

Chapter Improvements: Through the Minerva club the chapter has benefited greatly with the entire first floor of the house being redecorated and the furniture recovered. Also new rugs were purchased. Mrs. G. B. Cody, president, has been an energetic leader. This year the club is awarding a \$50.00 scholarship to the freshman pledge with the highest scholarship average. Spurred on by the Minerva club the chapter has improved several of the study rooms and has modernized a second floor bath.

PENNSYLVANIA ALPHA-ZETA, Pennsylvania State College

Campus Activities: ΔΔΣ—1 man, president; Senior class—vice president; Student Traffic Board—1; Caterers Association of I.F.C.—1, president; Golf team—2; Varsity tennis—1; Track—1, associate manager; Wrestling—1, assistant manager; Baseball—1, assistant manager; Frosh soccer—1, manager; Blue Key—3; Friars—3; Druids—1; C.A.A.—1; Advanced ROTC—2; Pershing Rifles—2; All-College Golf Tournament—runner-up in first division, champion in second division, medalist; Campus Clique—chairman; Penn State Players—1; Blue Band—1; Riding club—1, co-organizer; P. S. Forestry Society—1; Student Library Committee—1; Liberal Arts Council—1; A.S.I.E.—1; A.C.S.—1.

PENNSYLVANIA CHI-OMI-CRON, University of Pittsburgh

Campus Activities: Varsity football—2 men; Baseball—3; Track—2; Cheerleaders—2; Pitt Players—2; Band—2, assistant drum major; College Association—1, presi-

dent; Men's Council—1, president; ΣΓΕ—3; *Pitt News*—1; *Pitt Panther*—1; Interfraternity Sing—chairman; Junior Prom—chairman; Lind Scholarship—won by Robert Davis, '44, with a 2.7 average.

TENNESSEE NU, Vanderbilt University

Actives, 43; *Pledges*, 10.

Campus Activities: OAK—3 men, president; ΦBK—1, president; Panhellenic Council—secretary-treasurer; Owl club—4, president; Football—6; Basketball—4, captain; Baseball—captain; Track—1; Golf—3; *Hustler*—3, associate editor; *Masquerader*—1; Skull and Bones—1; A.S.M.E.—3; ΦΣΙ—1; Calumet club—1; I.R.C.—1; J.A.A.-V.U.—2; Junior Bar Association—12; Gargoyle club—1; Home Guard Unit—6; Sophomore class—vice president; Freshman class—vice president; Freshman Engineering class—president.

WISCONSIN PHI, Beloit College

Actives, 29; *Pledges*, 5.

Chapter Activities: Football—2 men; Basketball—2; Swimming—1; Wrestling—3; Cross country—1; Track—3; Golf—4; Debate—3; ΔΣΠ—1; Chamberlain Science—1; International Relations—2; Shakespeare—1; Turtle Mound—1; General Board—1; Homecoming—chairman.

Chapter Improvements: Rooms repainted. Corridors tiled and made sound proof. New oak doors installed. New ping pong table purchased.

Trustee Mack Dies

COLONEL William Mack, N.C. © '83, Mo. A '87, Trustee Emeritus of the Board of Trustees of Sigma Alpha Epsilon and a Founder of the National Endowment Fund, died at the Long Island College Hospital in Brooklyn, N.Y., December 10, 1941.

He was secretary of the American Law Book Company and editor-in-chief of its publications, *Corpus Juris Secundum*, *Corpus Juris* and the *Cyclopedia of Law and Procedure*.

Colonel Mack, a charter member of North Carolina Theta at Davidson College, was elected to the Board of Trustees of the Fraternity in 1921 and he became Trustee Emeritus for Life at the National Convention in Chicago in 1937. He was one of the men of the hour for the Fraternity when California Alpha at Stanford University was founded. He assisted in pledging men who became the charter members of California Alpha in 1892.

Funeral for Colonel Mack was held at the Presbyterian Church in Brooklyn, December 13, and the Fraternity was represented by Elmer B. Sanford, *Mich.* I-B '03, Secretary of the Board of Trustees, and other members of the board and alumni residing in the area. Surviving are

a son, William Bayles Mack, Va. Σ '25, *Tenn.* Δ, of Fort Mill, S.C., and a brother, Dr. Edward Mack, N.C. © '86, author and emeritus professor of Old Testament Literature at Union Theological Seminary, Richmond, Va.

Colonel Mack, always devoted to his Fraternity, was admitted to the bar in 1887, and became secretary of the American Law Book Company in 1900. He was a founder of the American Association of Legal Authors in 1929, and had served as a vice-president of the group. In addition to his editorship of the law encyclopedias, he was author and editor of several other legal works. He was deeply loved by members of the Fraternity. As Robert Gibson, *Tenn.* Ω '37, Trustee Emeritus of the Board, stated in a letter received at the National Office: "He was a model of what a man should be; one of the best friends in the world; and a mighty pillar of ΣAE."

Follows Father's Request

Complying with the dying wish of her father, Marie Crossman was married November 19, 1941, at Crosswell, Mich., as she had planned. Her father, Charles N. Crossman, *Minn.* A '07, former village president at Lexington, Mich., and former Detroit banker, died in Lexington on November 19th. Miss Crossman had been told by her father not to postpone her marriage in the event of his death.

Double Death

Double tragedy struck a Sigma Alpha Epsilon family when 2nd Lt. Elmer M. ("Bill") Munn, Jr., *Colo.* Z '39, pilot of an Army bombing plane, was killed in an air crash, January 13, 1942, near Boise, Idaho, and his father, Elmer M. Munn, *Colo.* Z '15, dropped dead from shock in El Paso,

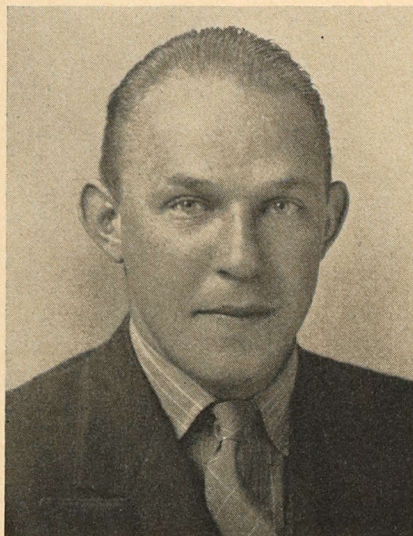

Joseph F. McDonald, Jr., Nevada A '41, Who Died in the Defense of Wake Island.

Texas, when he received news of his son's death. Lieutenant Munn's parents had left Fort Worth, Texas, on January 15th for California where they planned to make their future home. Through a relative in El Paso, the parents learned of the son's death upon their arrival there. Mr. Munn collapsed and died of a heart attack. Both Mr. Munn and Lieutenant Munn attended the University of Denver, were initiated by Colorado Zeta, and both were outstanding in sports. Young Munn enlisted as an Army Air Corps flying cadet in November, 1940, and received his final training at Stockton, Calif. Recently he had been stationed at Gowan Field at Boise, Idaho. No details of the crash were announced by the Second Air Force Headquarters in Spokane, Wash., except that the plane was on a routine flight. It crashed and burned thirteen miles southeast of Boise and all nine occupants were killed. Burial for the two Munns was made in Denver, their former home.

JOSEPH G. SMARTT Texas Delta '41

Sigma Alpha Epsilon's first reported victim during the Japanese invasion of Pearl Harbor was Ensign Joseph G. Smartt, *Texas* Δ '41, U.S. Naval Reserve, who was reported killed in action at Kaneohe Bay, T.H., December 7, 1941. Mr. and Mrs. W. H. Thomson of Dallas, Texas, received a telegram from the Navy on December 15th that their son had been lost in the Pacific. He was a bomber pilot in the Reserves. The name of his ship and station were not divulged in order to prevent aid to the enemy. Ensign Smartt had visited his parents in Dallas in October. He went to San Diego, Calif., and then to Hawaii. He had attended the ΣAE National Convention and Leadership School in 1939 while a pledge at Southern Methodist University, and was initiated at the 1940 National Convention in Fort Worth, Texas. While attending Officers' Training School at Lambert-St. Louis Municipal Airport, he paid many visits to Missouri Beta at Washington University in St. Louis. He received his commission last October at Pensacola, Fla. He was buried with full military honors in the Naval Cemetery at Kaneohe Bay. A memorial service was held for him in the East Dallas Christian Church. *Texas* Delta at S.M.U. also held a special service for him.

JOSEPH F. MCDONALD Nevada Alpha '41

Joseph F. McDonald, Jr., *Nev.* A '41, died in the defense of Wake Island according to word received from the Navy Department, December 26, 1941. Mr. McDonald, widely known in Reno, Nev., and the son of Joseph F. McDonald, *Nev.* A '15, editor of the *Nevada State Journal*, went to the mid-Pacific island last summer as an engineer with a construction crew building defense works, and in his last letter to his parents he said he was a member of a volunteer anti-aircraft gun crew that was training to co-operate with the Marines in the defense of the island. News of his death was the first word of any civilian casualties on the island. He was E.A. of Nevada Alpha at the University of Nevada and was prominent in activities on the campus. His father is a charter member of Nevada Alpha.

FOY ROBERSON**North Carolina Xi '40**

■ 2nd Lt. Foy Roberson, Jr., N.C. Ξ '40, who received his wings as an aviator in the U.S. Army last summer, was killed, December 21, 1941, "in a collision at sea while on patrol duty." His parents, Dr. Foy Roberson and Mrs. Roberson, of Durham, N.C., were notified, December 22, by government sources. Details of the accident were not revealed. He was stationed at the San Diego, Calif., air base where he was recently transferred from Selfridge Field, Mich. At the University of North Carolina, he was prominent in basketball.

NEIL G. MARTIN**Arkansas Alpha-Upsilon '39**

■ Neil G. Martin, Ark. ΑΥ '39, was killed, December 15, 1941, while flying combat duty at Rangoon, Burma. He attended the University of Arkansas and was the only man at the University to obtain letters in four sports at one time and maintain an honor scholastic standing.

CHARLES NELSON**Minnesota Alpha '39**

■ Charles Nelson, Minn. Α '39, N.D. Α, was one of the ferry pilots who lost his life in the plane crash which brought death to Carole Lombard, cinema actress, near Las Vegas, Nev., January 16, 1941. The tragic death of Pilot Nelson was not learned at the National Office until January 25th. Funeral services for Nelson were held in Grand Forks, N.D., January 28. He was initiated by Minnesota Alpha at the University of Minnesota and he later attended the University of North Dakota at Grand Forks.

EDGAR D. FERRELL**Georgia Phi '38**

■ Edgar Dawson Ferrell, Ga. Φ '38, was killed in an airplane crash at Valdosta, Ga., August 31, 1941. He was engaged in private flying practice and his plane went into a spin and crashed in a cornfield near the local air field. He had resigned his position with the American Cyanamide Company of New York and volunteered for Naval Aviation. He had been accepted and was expected to report for duty September 15. His brother, Converse Ferrell, Ga. Φ '44, is stationed at Drew Field, Tampa, Fla., having enlisted in aviation service several weeks ago.

KARL F. METZ**Tennessee Nu '42**

■ Karl F. Metz, Tenn. Ν '42, died at Vanderbilt University Hospital of an exceptionally virulent case of poliomyelitis, November 19, 1941. When infantile paralysis struck the Vanderbilt campus, the ΣΑΕ house was quarantined and young Metz fell victim. His home was in Denver, Colo., where he attended school, transferring to Vanderbilt in his sophomore year for a pre-medical course and became a member of the Tennessee Nu chapter. His death was a shock to the chapter because of his perfect health previously.

DONALD LaRUE**Montana Beta '43**

■ Donald LaRue, Mont. Β '43, died in Missoula, Mont., December 31, 1941. He had undergone an appendix operation during Christmas vacation. Peritonitis caused his death. He was the brother of James LaRue, Mont. Β '42. Funeral services were held at Missoula, January 3, 1942.

HERIOT CLARKSON**North Carolina Xi '84**

■ Hon. Heriot Clarkson, N.C. Ξ '84, Associate Justice of the Supreme Court for North Carolina, died in Charlotte, N.C., January 27, 1942. Justice Clarkson died at the home of his son, Francis O. Clarkson, after a short illness that developed following his arrival with Mrs. Clarkson from their summer home at Little Switzerland. In 1909 he helped found Little Switzerland, an enterprise to which he was devoted and a community in which he spent as much time as he could spare from his official duties in Raleigh. He was named to the State Supreme Court in 1923 and in 1926 he was re-elected for an eight-year term. In 1934 he was elected to succeed himself and later that year he became the senior associate justice.

JOHN G. F. HOLSTON**Pennsylvania Delta '99**

■ Dr. John G. F. Holston, Pa. Δ '99, physician and X-ray specialist, died in Zanesville, Ohio, November 2, 1941. Upon the death of Dr. Holston Pennsylvania Delta at Gettysburg College gave the following resolution:

Whereas, Almighty God has, in His infinite wisdom, called to his reward our beloved brother, Dr. J. G. Frederick Holston, and whereas, our beloved fraternity has been deprived of a loyal and noble brother, whose wisdom, perseverance, and foresightedness in helping to re-found our chapter, has given us our heritage in ΣΑΕ, the advantages, the pleasures and the inspirations of true brotherhood; therefore be it reserved, that we, the Pennsylvania Delta chapter of Sigma Alpha Epsilon Fraternity, on this 11th day of November, 1941, express our love for him and our appreciation of the fellowship we have enjoyed through his work.

Signed by the Resolution Committee
Edward C. MacBean
Robert L. Livesay
Walter F. Simon

BENJAMIN R. WILLIAMS**Pennsylvania Omega '00**

■ Col. Benjamin R. Williams, Pa. Ω '00, prominent attorney and a veteran of two wars, died in Pittsburgh, Pa., November 26, 1941. His home was in Butler, Pa., and he was known as "the veterans' best friend," due to his kindly interest in Butler county's former service men and his aid in presenting their claims to the government. After being graduated from Allegheny College he studied law and was admitted to the bar in 1903. He was an honorary member of the Supreme Council of the Thirty-Third degree Scottish-Rite Masons. One of his two brothers is Andrew G. Williams, Pa. Ω '03.

IRA A. LEIGHLY**Ohio Delta '90**

■ Ira A. Leighly, Ohio Δ '90, Mich. I-B '92, died in Kendallville, Ind., October 28, 1941. He was a charter member of Ohio Delta at Ohio Wesleyan University and affiliated with Michigan Iota-Beta at the University of Michigan. At one time he served as publicity manager of the John Hallam, Ltd. At the time of his death he was a retired lawyer.

ROBERT P. OLDHAM**Ohio Epsilon '98**

■ Robert Pollard Oldham, Ohio Ε '98, prominent lawyer, died in Seattle, Wash., December 8, 1941. He was a Life Member of the Chapter National of ΣΑΕ and served as president of the Seattle Alumni Association of ΣΑΕ last year. He was always active in fraternity and Democratic Party affairs.

GEORGE M. SPIEGEL**Ohio Sigma '87**

■ George Meade Spiegel, Ohio Σ '87 claimed to be the first initiate of Sigma Alpha Epsilon north of the Mason Dixon Line, died in Indianapolis, Ind., December 19, 1941. He was a member of the State Insurance Department and was widely known in Masonic circles, being a Thirty-Third Degree Mason. His son is Whitney R. Spiegel, Ind. Β '17, of Orlando, Fla. The late Mr. Spiegel acted as Eminent Archon when Whitney Spiegel was initiated by Indiana Beta at Purdue University.

Alabama Alpha-Mu—Benjamin Lloyd Guice, '14, died from infantile paralysis in Birmingham, Ala., September 11, 1941.

Alabama Alpha-Mu—William C. McKee, '19, died in Columbus Ga., January 7, 1937.

Alabama Mu—Elisha Judkins Cain, '03, died in Birmingham, Ala., October 20, 1941, after an illness of several months.

California Delta—William H. Dwyer, '42, was killed in an automobile accident near Brawley, Calif., September 7, 1941.

Colorado Delta—Ralph A. Alstead, '18, died in San Antonio, Tex., September 1, 1940.

Colorado Chi—Harold J. Brunton, '16, Life Member of the Chapter National, died in Denver, Colo., November 7, 1941. He was a retired investment broker and electrical engineer.

Georgia Beta—Tinsley White Rucker, '98, died in Philadelphia, Pa., December 4, 1941.

Illinois Delta—William Conway Wallbaum, '29, died in Lebanon, Ky., September 3, 1941.

Indiana Alpha—Carl A. Johnson, '05, died in South Bend, Ind., September 7, 1938.

Iowa Beta—Nathan B. Wilson, Jr., '32, died in Spearville, Kan., October 25, 1941, as the result of an automobile accident.

Iowa Sigma—Roscoe C. Head, '98, died in Los Angeles, Calif., December 26, 1939.

Kentucky Iota—Frank A. Howard, Jr., '15, died in Kerrville, Tex., December 7, 1941. His home was in Hopkinsville, Ky.

Kentucky Kappa—William D. McElroy, '96, died in Springfield, Ky., July 4, 1941.

Kentucky Chi, Mississippi Gamma—Joseph S. Wheless, '82, died in Kerrville, Tex., January 3, 1939.

Massachusetts Beta-Upsilon—Benjamin Crafer, '94, died at Woodside, Long Island, N.Y., December 5, 1941.

Massachusetts Gamma—George M. Busch, '96, died in Williamsport, Pa., July 5, 1929.

Massachusetts Gamma—Dr. E. N. Cleaves, '11, died in Boston, Mass., February 24, 1941.

Massachusetts Gamma—George Frederick Hamman, '32, was killed in a plane accident in Houston, Tex., September 1, 1941.

Massachusetts Gamma—Alfred K. Kelley, '17, died in Shaker Heights, Ohio, April 8, 1941.

Massachusetts Gamma—L. D. Pedrick, '14, died in Los Angeles, Calif., December 9, 1940.

Massachusetts Delta—Benjamin Barrows Bliss, '05, died in New York, N.Y., November 29, 1940.

Massachusetts Iota-Tau, Massachusetts Gamma—Dr. Albert Richard Beddall, '95, died in Marlboro, Mass., November 3, 1941.

Michigan Gamma—2nd Lt. Robert Edmund Hetrick, '39, died in a plane accident at Mitchell Field, N.Y., July 18, 1941.

Michigan Iota-Beta—Dr. Charles W. Heywood, '92, died unexpectedly in Utica, N.Y., October 31, 1941. He was the father of Thomas S. Heywood, *Wis. Φ* '33, and Dr. James Heywood, *Mich. I-B* '34.

Michigan Iota-Beta—Dr. W. Henry Wilson, '93, physician and pathologist, died in Joliet, Ill., May 15, 1941, after an illness of several months.

Minnesota Alpha—Charles N. Crossman, '07, died in Lexington, Mich., November 19, 1941.

Mississippi Gamma—John B. Howie, '12, district director of the Work Projects Administration in Jackson, Miss., died in that city, November 29, 1941.

Nebraska Lambda-Pi—Alvin O. Monson, '16, died in Edmonds, Wash., August 22, 1941.

Nebraska Lambda-Pi—Norton Ware, '04, died in Gridley, Calif., July 29, 1941.

Nevada Alpha—Chester A. Hart, '07, died in Sacramento, Calif., October 3, 1941.

Nevada Alpha—Heath Hovey, '42, died near El Centro, Calif., November 2, 1941, as the result of an automobile accident.

Nevada Alpha—Alfred H. Westall, '08, died in Virginia City, Nev., July 27, 1941.

New Hampshire Beta—Daniel B. Sanborn, '25, died in Winthrop, Mass., September 8, 1941.

New York Mu—William H. Kennedy, Jr., '33, died in Los Angeles, Calif., January 27, 1941.

New York Sigma-Phi—Bertine Stanton Nixon, '03, died in Oklahoma City, Okla., December 19, 1941.

North Carolina Theta, South Carolina Delta—George W. Williams, Jr., '31, died in New Orleans, La., October 31, 1936.

North Carolina Xi—Adolphus Hill Eller, '85, died in Winston-Salem, N.C., December 7, 1941.

North Carolina Xi—Henry Fries Shaqner, '87, died in Winston-Salem, N.C., December 3, 1941.

Ohio Delta—Frank C. Cole, '03, patent attorney, died in Bellevue Hospital in New York, N.Y., January 5, 1942, as a result of injuries suffered in a hammer attack in the Chrysler Building, January 2. Mr. Cole was a member of the firm of Dorsey, Cole & Garner with offices in the Chrysler Building.

Ohio Sigma—Robert Orr Dickson, '25, died in Jefferson, Ohio, July 17, 1940.

Pennsylvania Alpha-Zeta—Edmund C. Turner, '11, died in Pleasantville, N.Y., September 7, 1940.

Pennsylvania Sigma-Phi—Rev. Samuel John Auger Rook, '96, died in Niantic, Conn., June 4, 1941.

Pennsylvania Chi-Omicron—Dr. William Nevins McClellan, '27, died in Bellevue, Pa., August 2, 1941.

Pennsylvania Omega—William Eells Ferral, '10, died in Youngstown, Ohio, September 10, 1939.

Pennsylvania Omega, Ohio Sigma—Walter R. Fruit, '94, D.D., died suddenly in Detroit, Mich., October 25, 1941.

Tennessee Eta—Ira Clay Jones, '01, died in Cranford, N.J., November 25, 1941.

Tennessee Kappa—Charles F. Pettway, '22, attorney, died in Knoxville, Tenn., October 19, 1941.

Tennessee Lambda—Arthur Y. Martin, '00, died at Paducah, Ky., September 16, 1941.

Tennessee Nu—Oscar Tankesley Peeples, '93, lawyer, died at Cartersville, Ga., August 21, 1936.

Tennessee Omega—Nicholas H. Cobbs, Jr., '41, was killed in an airplane accident near Cowan, Tenn., September 17, 1941. His father is Col. Nicholas H. Cobbs, *Tenn. Ω* '15, Headquarters, First Army, Governor's Island, N.Y.

Vermont Alpha-Sigma-Pi—Donald B. Fyfe, '40, was killed in a plane crash in Hillsborough Bay at Tampa, Fla., July 29, 1941. He was employed as a flying instructor by a commercial aviation school. He had been married ten days, having married Miss Jean Klinck of Pittsburgh, Pa., July 19. His home was in Waban, Mass.

Vermont Alpha-Sigma-Pi—Robert Harris Hilchey, '31, died in an airplane crash in Winchendon, Mass., November 25, 1941.

Vermont Alpha-Sigma-Pi—David W. Schammel, Jr., '31, died in Yardley, Pa., October 1, 1941.

Virginia Theta—Thomas B. Brazelton, '12, died in Waco, Tex., June 1, 1941.

Virginia Omicron—Dr. Edward Anderson Holmes, '97, died in Marion, Va., February 4, 1941.

Virginia Omicron—Frank Dagg Trice, '01, died in St. Petersburg, Fla., October 4, 1941.

Washington Beta—Allen E. Erickson, '29, died in Seattle, Wash., November 23, 1938.

Wisconsin Alpha—James George Neilson, '44, died in Milwaukee, Wis., September 24, 1941, after an illness of eleven weeks.

CHAPTER CONNUBIAL

Alabama Alpha-Mu—Henry Asa Vaughan, Jr., to Miss Jean Hampton at Atlanta, Ga., January 9, 1942.

Alabama Iota, Alabama Mu—William Carl Ray to Miss Netagene Alston, ΔΔΔ, in Tuscaloosa, Ala., July 12, 1941. At home at 608 Ninth Ave., West, Birmingham, Ala.

Alabama Mu—Lt. John Forniss Aldridge, Jr., to Miss Enid Stevens at New York, N.Y., October 10, 1941.

Alabama Mu—John Peters Ansley to Miss Ruby Jerome Syx, XΩ, at Birmingham, Ala., May 31, 1941.

Alabama Mu—William Jones Nelson, Jr., to Miss Ruth Weiss in New York City, October 3, 1941.

Alabama Mu—Benjamin Frank Noble to Miss Florence Macon Smith at Dothan, Ala., July 9, 1941.

Arkansas Alpha-Upsilon—Lt. Henry G. Gilliam to Miss Patricia Murphy, XΩ, in El Dorado, Ark., November 1, 1941.

California Epsilon—Donald Scott Ferguson to Miss Mary Louise Braun, daughter of Robert H. Braun, *Mich. I-B* '14, in Los Angeles, Calif., May 1, 1941. At home at 2107 Glen Ivy, Glendale, Calif.

Colorado Zeta, Ohio Delta—Stanley W. Banks to Miss Martha J. White, ΔΦ, in Cleveland, Ohio, December 14, 1941.

Colorado Zeta—Ist Lt. Edward C. Fackereell to Miss Isabel Donovan in Denver, Colo., September 20, 1941.

Colorado Zeta—Gordon Worth Tanner to Miss Virginia Montgomery, ΣK, in Denver, Colo., June 4, 1940. At home in Denver.

Georgia Beta—Lt. Howell Hollis, Jr., to Miss Janet Bartlett Bowers at Columbus, Ga., December 6, 1941.

Georgia Epsilon—Dr. Donald Edwin Beard to Miss Eleanor L. Wooten in Buena Vista, Ga., November 1, 1941.

Georgia Epsilon—Douglas Lamar Head, Jr., to Miss Sarah Anne Kilpatrick at Auburn, Ala., August 29, 1941.

Georgia Phi—W. C. Eager, Jr., to Miss Dorothy Gerard Hopkins in Baltimore, Md., September 6, 1941. At home at 1408 Glendale Ave., Dayton, Ohio.

Georgia Phi—Casper Jackson Johnson, Jr., to Mrs. Dorothy Orr Barfield at Atlanta, Ga., December 20, 1941.

Georgia Psi—William Edward Markwalter to Miss Mary Evelyn Walker at Washington, Ga., December 24, 1941.

Idaho Alpha—William A. Abrahamson to Miss Essamary Parker, KKI, in Boise, Idaho, November 20, 1941.

Idaho Alpha—Victor H. Skiles to Miss Pat Carey, KAΘ, in Spokane, Wash., June 28, 1941.

Idaho Alpha—Paul Wright to Miss Dorothy Walton, KAΘ, in Moscow, Idaho, December 5, 1941.

Illinois Beta—Eugene H. Rennick to Miss Ruth Drake in Toulon, Ill., June 21, 1941.

Illinois Psi-Omega—Alexander Frank Anderson to Miss Ruth Jeanne Hipp in Wilmette, Ill., December 25, 1941. At home at the Ridgeview Hotel, Evanston.

Illinois Psi-Omega—Raymond A. Bixby to Miss Doris Wescott in Cleveland, Ohio, October 19, 1941. At home at 15800 Euclid Ave., Cleveland.

Illinois Psi-Omega—Alan Frederick Worm to Miss Catherine Miller, ΔΔΔ, in South Bend, Ind., November 27, 1941. At home at 307 LaMonte Ter., South Bend.

Indiana Beta—Merriman E. Disney to Miss Ella D. Sexson in West Lafayette, Ind., September 1, 1941.

Indiana Beta—Joseph Arthur Edwards to Miss Marjory Elizabeth Chanel in Battle Creek, Mich., July 19, 1941.

Indiana Beta—David Charles Jordan, Jr., to Miss Betty Jane Darr in St. Louis, Mo., October 11, 1941.

Indiana Beta—Arthur Bernhardt Keller to Miss Mary Ann Ballard in Marion, Ind., July 11, 1941.

Indiana Beta—George Hill Lewis, Jr., to Miss Marian Oliver in Richmond, Va., June 16, 1941.

Indiana Beta—David Matteson Light, Jr., to Miss Eleanor Jean Poor, XΩ, in Etna Green, Ind., September 26, 1941. At home at 6818 Wayne Ave., Chicago, Ill.

Indiana Beta—Claude Franklin Singer, Jr., to Miss June LaVere Greckel in Lakewood, Ohio, July 17, 1941.

Indiana Beta—John Harvey Todd to Miss Martelle Schwarzkopf in Flora, Ind., June 19, 1941.

Iowa Beta—Ed Collins to Miss Mary Lamb in Albia, Iowa, October 19, 1941. At home in Iowa City.

Iowa Beta—Rev. Arthur W. Rideout to Miss Mary Margaret Rinck, ΑΓΔ, in Crescent City, Fla., June 7, 1941.

Iowa Gamma—Charles James Whipple to Miss Dorothy Buchanan in Iowa City, Iowa, November 13, 1941. At home at 226 South Johnson, Iowa City.

Iowa Delta—John H. Neiman to Miss Madeline Flint, KAΘ, in Bethany, Mo., July 5, 1941.

Iowa Delta—Harry Chandler Olson to Miss Margaret Graham in Chicago, Ill., December 25, 1941.

Kansas Beta—Vincel Lundgren, Kan. A, to Miss Sara Elizabeth Rogers in Tulsa, Okla., November 29, 1941.

Kansas Beta, Kansas Alpha—Vincel Sundgren to Miss Sara Elizabeth Rogers in Tulsa, Okla., November 29, 1941.

Kansas Beta—Willis R. Wenrich to Miss Carmen Alice Foushee in Cedar Point, Kan., December 28, 1941.

Louisiana Tau-Upsilon—Henry Carter Foss to Miss Katherine Davis Bernhardt in Salisbury, N.C., January 3, 1942.

Massachusetts Beta-Upsilon—William J. Cozens, Jr., to Miss Eloise Neese Jackson in Jacksonville Beach, Fla., August 1, 1941.

Massachusetts Kappa—Douglas Duncan Milne, II, to Miss Barbara Mitchell in Springfield, Mass., May 30, 1941.

Massachusetts Kappa—John Ruffley, Jr. to Miss Jeanne Louise Waters in Mt. Washington, Ohio, March 8, 1941.

Massachusetts Kappa—Morrill T. Vitum to Miss Winifred L. Giles in Cummington, Mass., September 2, 1941. At home at 223 Pierce St., West Lafayette, Ind.

Michigan Iota-Beta—Henry Alexander, Jr., to Miss Barbara E. Ward in Dearborn, Mich., April 26, 1941. At home at 1800 Seward Ave., Apt. 17, Detroit.

Michigan Iota-Beta—William Ed Biggers to Mrs. Margaret Hickey Uhl in Detroit, Mich., October 10, 1940.

Michigan Iota-Beta—Robert A. Emmett to Miss Jean Bertram, KAΘ, in Detroit, Mich., October 25, 1941. At home in Akron, Ohio.

Michigan Iota-Beta—Spencer C. Hinds to Miss Barbara Nelson in Ann Arbor, Mich., May 24 1941. At home in Sunset Apts., Flint.

Michigan Iota-Beta—Henry A. Tuttle to Miss Elizabeth Jane Simonds in Ann Arbor, Mich., July 3, 1941.

Minnesota Alpha—John D. ("Torch") Arnot to Miss Sally Lou Jones at Minneapolis, Minn., September 4, 1941.

Montana Beta—James Julius to Miss Margaret Carlson, ΔΔΔ, in Missoula, Mont., August 3, 1941.

Montana Beta—Dwight Mason to Miss Agnes Robinson, KKT, in Stevensville, Mont., August 27, 1941. At home in Tacoma, Wash.

Nevada Alpha—Silas E. Ross, Jr., to Miss Elizabeth Osborn, KAΘ, in Reno, Nev., June 15, 1941. At home at 625 Scott St., San Francisco, Calif.

Nevada Alpha—Edwin Ross Whitehead to Miss Clara Hanson, ΠΒΦ, in Reno, Nev., June 29, 1941. At home at Reno.

New Hampshire Alpha—Ensign James Cleghorn Ruch to Miss Jane Aileen Welch at Albany, N.Y., December 6, 1941.

New Mexico Phi—K. Lamar Luna to Miss Melba L. Frost at State College, N.M., December 20, 1941.

North Carolina Nu—William H. Price to Miss Maureen O'Hara in McComb, Miss., December 29, 1941. At home at 8336 DeLongpre Ave., Hollywood, Calif.

North Carolina Xi—Lt. George Watts Carr, Jr., U. S. Marines, to Miss Carolyn Ihrie Pou at Raleigh, N.C., November 22, 1941.

North Carolina Xi—J. Fred Rippey, Jr., to Miss Marian Louise Anderson at Macon, Ga., October 19, 1941.

North Carolina Xi—William H. Sadler, Jr. to Miss Rose Wynette McGaffey in Montgomery, Ala., April 12, 1941.

Ohio Delta—Robert B. Ferguson to Miss Martha Jane Plymate in Dayton, Ohio, October 25, 1941. At home at 204 Central Ave., Dayton.

Ohio Epsilon—Arthur Minot Peck to Mrs. Alice D. Bradford in Price Hill, Ohio, December 29, 1941. At home at 40 Milmuth Ave., Wyoming, Ohio.

Ohio Tau—Robert Hoffman to Miss Connie Kauchudas in Evanston, Ill., December 27, 1941.

Oklahoma Mu—A. Earl Pritchard to Miss Margaret Opp in Appleton, Minn., August 9, 1940.

Pennsylvania Alpha-Zeta—Lee F. Adams to Miss M. Jane Reid in Scranton, Pa., November 1, 1941.

Pennsylvania Alpha-Zeta—Austin Blakeslee to Miss Kathryn Geraldine Sayers in DuBois, Pa., November 26, 1941.

Pennsylvania Alpha-Zeta—James Parker Russell, Jr. to Miss Betty Jane Smith in Pittsburgh, Pa., January 28, 1941.

Pennsylvania Alpha-Zeta—Robert M. Weimer to Miss Louise Evans, KAΘ, in Shamokin, Pa., March 23, 1941.

Pennsylvania Alpha-Zeta—Leslie Craig White to Miss Beatrice McKechnie, KKT, in Pittsburgh, Pa., July 2, 1941.

Pennsylvania Alpha-Zeta—David Wilson to Miss Virginia Berkhouse, KKT, in Kane, Pa., December 29, 1941. At home at Elda Farm, Berwyn, Pa.

Pennsylvania Theta—Donald Kenneth Mackenzie to Miss Violet Frances Robertson in Brooklyn, N.Y., October 3, 1941.

Pennsylvania Sigma-Phi—John Wayne Aungst to Miss Margaret C. Wagner in Wilkes-Barre, Pa., August 6, 1941.

Vermont Alpha-Sigma-Pi—Lt. Earle W. Kelly to Miss Mary Gamble in Washington, D.C., October 27, 1941.

Vermont Alpha-Sigma-Pi—John W. Paxton to Miss Peggy Ayala in Tampa, Fla., July 22, 1941.

Virginia Omicron—Lt. Charles W. Clark, Jr. to Miss Grace Elizabeth Collar at Emory University, Ga., November 28, 1941.

Virginia Omicron, Alabama Mu—Andrew Carnegie Ramsay, Jr., to Miss Jane Duncan in Birmingham, Ala., July 11, 1941. At home at 2840 Fairway Dr., Birmingham.

Virginia Sigma—Lt. James B. Stewart to Miss Marilyn Gist in Chicago, Ill., January 3, 1942.

Virginia Sigma, Arkansas Alpha-Upsilon—Clinton Victor Ware, Jr., to Miss Marjorie Frances Hames at Pine Bluff, Ark., December 10, 1941.

Washington City Rho—Lt. J. Stephen Ramsburgh to Miss June Ainslie Coe in Washington, D.C., September 16, 1941.

Wisconsin Alpha—R. E. Petrie to Miss Elma Hanisee, ΔΓ, in the Levere Memorial Temple, Evanston, Ill., January 28, 1942.

Georgia Beta—To Lt. and Mrs. Blanton Smith, a son, Blanton, Jr., at Emory University, Ga., December 1, 1941.

Georgia Beta—To Mr. and Mrs. Russell M. Timmons, at Emory University, Ga., January 24, 1942, a son, George Mathieson, grandson of Willis M. Timmons, Ga. E '03.

Georgia Epsilon—To Dr. and Mrs. S. Carnes Harvard, a daughter, Jane Hunter, at Brooksville, Fla., September 30, 1941.

Georgia Phi—To Dr. and Mrs. Arthur P. Merrill, a daughter, Martha Anne, at Emory University, Ga., June 4, 1941.

Idaho Alpha—To Lieut. and Mrs. Arthur Davidson, a son, Jon Scott, in Moscow, Idaho, June 14, 1941.

Illinois Psi-Omega—To Mr. and Mrs. Clarence A. Schneider, a daughter, Susan Elizabeth, at Stevens Point, Wis., August 3, 1941.

Iowa Gamma—To Mr. and Mrs. Charles E. Friley, Jr., a daughter, Bonnie Ellen, in Brownville, N.Y., February 5, 1942.

Iowa Delta—To Mr. and Mrs. Charles Orebaugh, a daughter, Lynnette, in Des Moines, Iowa, November 4, 1941.

Louisiana Epsilon—To Lieut. and Mrs. Alvin P. Parham, a daughter, Charlotte Amelia, in Mangham, La., November 4, 1941.

Maryland Rho-Delta—To Mr. and Mrs. George Griffin Rudolph, a daughter, Robyn, in Baltimore, Md., October 15, 1941.

Massachusetts Iota-Tau—To Mr. and Mrs. Robert W. Pratt, a son, Alan Goodale, in Manchester, Conn., January 17, 1942.

Michigan Iota-Beta—To Mr. and Mrs. Paul E. Halberstadt, a son, William Level, II, in Lynchburg, Va., November 16, 1941.

Montana Alpha—To Lt. and Mrs. Donald R. Duncan, a son, Cary Jay, at Fort Jay, Governor's Island, N.Y., October 5, 1941.

Montana Beta—To Mr. and Mrs. Edward Cooney, a daughter, Katherine Ann, in Billings, Mont., December 15, 1941.

Nevada Alpha—To Mr. and Mrs. Richard Taylor, a daughter, Judy Jane, in Reno, Nev., November 6, 1941.

Nevada Alpha—To Mr. and Mrs. Thomas Tucker, a daughter, Emilie Kay, in Sparks, Nev., July 5, 1941.

North Carolina Nu—To Mr. and Mrs. John B. Cox, Jr., a daughter, Roberta, in Birmingham, Ala., October 24, 1941.

North Carolina Xi—To Mr. and Mrs. Charles Aycock Poe, a daughter, Elizabeth, at Lansing, Mich., October 30, 1941.

North Carolina Xi—To Lt. and Mrs. Thos. Clarkson Worth, a son, Thomas Clarkson, Jr. (grandson of Hal V. Worth, N.C. E '05) at Fort Bragg, N.C., December 12, 1941.

Ohio Delta—To Mr. and Mrs. Paul Anderson, a son, Bayard Dick, in Appleton, Wis., June 25, 1941.

Ohio Delta—To Mr. and Mrs. Gilbert H. Barnes, a son, James Holt, in Appleton, Wis., November 18, 1941.

Pennsylvania Alpha-Zeta—To Mr. and Mrs. Frederick H. Drecher, Jr., a son, Ernest Carl, III, in Narbeth, Pa., December 16, 1941.

Pennsylvania Theta—To Mr. and Mrs. Thomas S. Hinkel, a daughter, Marjorie Anne, in Washington, D.C., March 10, 1941.

Pennsylvania Theta—To Mr. and Mrs. William Paul Lee, a son, Richard Paul, in Elizabeth, N.J., September 3, 1941.

South Carolina Gamma—To Lt. and Mrs. John A. May, Jr., a daughter, Pamela Ariail, in Aiken, S.C., December 5, 1941.

Tennessee Nu—To Mr. and Mrs. Jasper Brabham Sojourner, a daughter, Jane Brabham, at Emory University, Atlanta, Ga., January 30, 1941.

Washington Beta—To Mr. and Mrs. Vernon W. Towne, a son, Vernon W., III, in Olympia, Wash., December 30, 1941.

CHAPTER NATAL

Arkansas Alpha-Upsilon—To Mr. and Mrs. Ernest H. Fontaine, a son, Ernest H., Jr., in Detroit, Mich., October 10, 1941.

Colorado Delta—To Mr. and Mrs. Thomas M. Eagle, a son, Thomas Clayton, in Manhattan, Kan., November 12, 1941.

Colorado Zeta—To Mr. and Mrs. William H. Betts, a daughter, JoAnne, in Denver, Colo., August 18, 1941.

Colorado Zeta—To Major and Mrs. William Levere Kimball, a son, F. Kemner, at Buffalo, N.Y., January 6, 1942.

Georgia Beta—To Mr. and Mrs. Asbury C. Latimer, a daughter, Frances Wallace, at Atlanta, Ga., January 7, 1941.

INITIATES

ALABAMA ALPHA-MU

Robert Anderson Dobbins, Jr.Gantt's Quarry, Ala.
 Eugene Thompson DykesColumbus, Ga.
 Grover Bernard McDuffHattiesburg, Miss.
 Andrew Jackson McLemore, Jr.Montgomery, Ala.
 Samuel Lee PattonMontgomery, Ala.
 Richard King Peck, Jr.Jacksonville, Fla.

ALABAMA MU

William Arthur Beckwith, Jr.Birmingham, Ala.
 Elliott Estill Dent, Jr.Birmingham, Ala.
 John William OrrMontevallo, Ala.

ARIZONA ALPHA

Thomas Gordon CoffinPhoenix, Ariz.
 Wilfred Charles DroletLaGrange, Ill.
 Charles Robert McGowanPhoenix, Ariz.
 Robert Edward OrputPhoenix, Ariz.
 Joseph Gideon PeggsPhoenix, Ariz.
 Timothy Edwin Peterson, Jr.Phoenix, Ariz.
 Robert Taylor Petty, Jr.Tucson, Ariz.
 William Kelly RicheyTucson, Ariz.
 Alan Brainerd ThomasTucson, Ariz.

ARKANSAS ALPHA-UPSILON

Roger Browning BostClarksville, Ark.
 Frederick Henry CallawayEl Dorado, Ark.
 Carl Haglin Wortz, IIIFort Smith, Ark.

CALIFORNIA ALPHA

Charles Louis AllenLaJolla, Calif.
 Robert N. AshleyPortland, Ore.
 Hale Chapin FieldPalos Verdes Estates, Calif.
 Jack C. GurleySacramento, Calif.
 Arthur Weldon HanburyMonte Lake, B.C., Can.
 John Wylie HartmanTopeka, Kan.
 William Frederic SegerstromSonora, Calif.
 Henry David Thoreau, Jr.Altadena, Calif.
 Robert Paul WardSan Diego, Calif.
 Edward Hyatt WillitsCorona, Calif.

CALIFORNIA DELTA

Jack Brooks DennisBeverly Hills, Calif.
 Robert Duncan HeathOrange, Calif.
 Allan Wesley JanellFire Island, N.Y.
 Brendan Martin KalesHollywood, Calif.
 Charles Wakefield MayBeverly Hills, Calif.
 George Washington MayleLos Angeles, Calif.
 Roy Norwood PetersonPasadena, Calif.
 James Hugh WestModesto, Calif.

COLORADO DELTA

James Harold FischerFort Collins, Colo.
 Oliver Lockhart HolmesIndianapolis, Ind.
 Joe Lloyd von GundyPueblo, Colo.

COLORADO ZETA

Robert L. AlldredgePhoenix, Ariz.
 Ralph BalentDenver, Colo.
 Malcolm BoydDenver, Colo.
 Gene L. FreemanDenver, Colo.
 William Edmund GoeDenver, Colo.
 Robert Emmett Hayes, Jr.Englewood, Colo.
 Kenneth LeRoy KinsleyDenver, Colo.
 Paul Vance McCallinDenver, Colo.
 Dale Lee PoppertArvada, Colo.
 Warren Joseph ReesDenver, Colo.
 John Mars ScottDenver, Colo.
 George Gelinus SmithAurora, Colo.
 Joseph William SternerDenver, Colo.

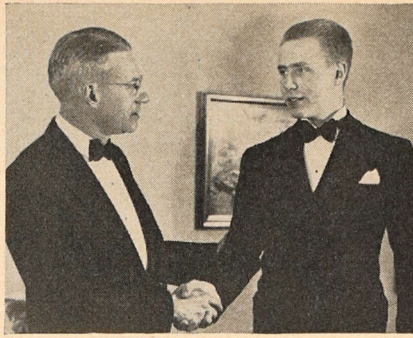

Leon W. Miller, Ohio Δ '15, Past Archon of Province Delta, Congratulates His Son, Robert Friend Miller, upon His Initiation into ΣAE by New Hampshire Alpha at Dartmouth College, November 5, 1941.

Willis Eugene StoutDenver, Colo.
 Nicholas George TacinasDenver, Colo.

COLORADO CHI

Edwin Walter ChryslerEnglewood, Colo.
 Kenay Huffman, Jr.Denver, Colo.
 John David MorganSioux City, Iowa
 Donald Benjamin Steenburg, Jr.Aurora, Neb.

GEORGIA BETA

William Henry ClarkGreenville, Ga.
 Harold Murphy CrowAlto, Ga.
 Robert Bowler Dorman, Jr.Atlanta, Ga.
 John Carroll Hagler, IIIAugusta, Ga.
 Hugh Brady Haston, Jr.Albany, Ga.
 Francis HillAtlanta, Ga.
 William Candler LloydGainesville, Ga.
 Emmett Gardner McKenzie, Jr.Macon, Ga.
 Arthur Lowndes MontgomeryAtlanta, Ga.
 Horace Henry OsbornEast Savannah, Ga.
 Rinaldo Burrus Page, Jr.Wilmington, N.C.
 Willis Jenkins Richardson, Jr.Savannah, Ga.
 William W. ShearouseSavannah, Ga.
 Edwin Collier ShepherdSavannah, Ga.
 Creed TaylorAtlanta, Ga.
 James Chalmers ToddAmericus, Ga.
 Frank Lester WheelerJacksonville, Fla.

GEORGIA EPSILON

John Oliver Braselton, Jr.Braselton, Ga.
 George Ward Bryan, Jr.Adel, Ga.
 Hiram Speer Burdette, Jr.LaGrange, Ga.
 Jack Edward ByrdWaycross, Ga.
 James G. ClaryMacon, Ga.
 John Pearce Cleaveland, Jr.LaGrange, Ga.
 Robert Ivey CochranAtlanta, Ga.
 Robert Powell CogginsMarietta, Ga.
 John Keay Davidson, IIILithonia, Ga.
 William Fay DurhamCedartown, Ga.
 Henderson Hurst Hogg, Jr.Cedartown, Ga.
 Henry Smith Jennings, Jr.Dawson, Ga.
 Richard JohnstonWoodstock, Ga.
 James Benjamin Kay, Jr.Byron, Ga.
 Bert Edward RoperWinter Garden, Fla.
 Charles Kenneth SingletonValdosta, Ga.
 Martin Henry SmithGainesville, Ga.
 Allen St. Clair TolchardAtlanta, Ga.

IDAHO ALPHA

John L. FryHorseshoe Bend, Idaho

Martin Louis FryHorseshoe Bend, Idaho
 Iorwerth Ace GriffithsBoise, Idaho

ILLINOIS BETA

Arthur John SmileyWaterman, Ill.

ILLINOIS PSI-OMEGA

John Clayton BannisterSouth Bend, Ind.

INDIANA ALPHA

Horace Charles FosterShelbyville, Ind.

INDIANA BETA

Richard Lamar CustisGoshen, Ind.
 Charles Edward HatteryCelina, Ohio
 William Baker HileElkhart, Ind.
 Gerhard Hubert KloumanMichigan City, Ind.
 Frank Ernest KnutzenHinsdale, Ill.
 Fred Hinkson SherriffSharon, Pa.
 Glenn Raymond StockmeierWyoming, Ohio
 Robert Edward StraussWilmette, Ill.
 Robert Harrison WilsonIndianapolis, Ind.

IOWA DELTA

James Franklin HarrisonOdebolt, Iowa
 Roland Richard Manbeck, Jr.Des Moines, Iowa

KANSAS BETA

Ernest Darcy DorylandManhattan, Kan.
 Lawrence Arthur DuncanLucas, Kan.
 Jim H. GlennAmarillo, Tex.
 Eugene Booth MillsWichita, Kan.
 James Donald TaylorKinsley, Kan.
 Ernest E. Woods, Jr.Kansas City, Mo.

LOUISIANA EPSILON

George Edward French, Jr.Alexandria, La.
 Maurice Clyde Garrison, Jr.Baton Rouge, La.
 Dudley Baker PillowGreenwood, Miss.

MARYLAND RHO-DELTA

Scott A. BroadbentBaltimore, Md.
 Richard Ernest HuyckMishawaka, Ind.
 William Edward Schaefer, Jr.Baltimore, Md.
 John Clarence Somers, Jr.Crisfield, Md.

MASSACHUSETTS GAMMA

Richard Currier GoveNewton, Mass.
 James S. HigginsVallejo, Calif.

MASSACHUSETTS DELTA

Alan Cabot GaultFairhaven, Mass.
 Douglas George NoilesHudson, Mass.
 Ralph Lord Smith, Jr.Kennebunk Port, Me.

MASSACHUSETTS KAPPA

Warren Julius BodendorffWestfield, Mass.
 Leslie Vincent SavinoNorthampton, Mass.
 Edward Arthur WattsEast Weymouth, Mass.

MICHIGAN GAMMA

Joseph Francis EganSchenectady, N.Y.
 Donald Talcott GoodwinAdrian, Mich.
 Richard Kinsel GroverIthaca, Mich.
 Carl John HagenSturgis, Mich.
 Fred Byron McGlone, Jr.Lansing, Mich.
 Earle Walter McIntosh, Jr.Detroit, Mich.
 Richard Henderson MooreElizabeth, N.J.
 Raymond Philip PenicherSchenectady, N.Y.
 William Alf PetersonLudington, Mich.
 William Lester Peterson, Jr.East Dearborn, Mich.
 John George SlaterEast Lansing, Mich.

MISSOURI ALPHA

Charles Warren HarrisDoniphan, Mo.
 Burbank YoungJoliet, Ill.



Ohio Delta at Ohio Wesleyan University, Delaware, Ohio. The Chapter Boasts of Four of the Nineteen OAK Members on Campus.

MONTANA ALPHA

Glen Forbes AndersonLethbridge, Alberta, Can.
 Francis Arthur DouganButte, Mont.
 Jay C. DubaColumbus, Mont.
 Dick FagenstromBlack Eagle, Mont.
 Robert T. FitzstephensBelgrade, Mont.
 Jack E. GaltGreat Falls, Mont.
 Henry Edgar GerryBillings, Mont.
 Otto A. KriegHelena, Mont.
 Wesley E. MacheledtBillings, Mont.
 James William MooneyConrad, Mont.
 John Arthur MooreBelgrade, Mont.
 Robert Patrick WhalenButte, Mont.

MONTANA BETA

Lowell Otis AsherLivingston, Mont.
 David Robinson BoydParis, Tex.
 Lloyd Vinton EastmanMissoula, Mont.
 Donald Albert HeidelBroadus, Mont.
 John William Mahan, Jr.Helena, Mont.
 Maurice Percy VolkmanGreat Falls, Mont.

NEBRASKA LAMBDA-PI

Leo Harold LewisAlliance, Neb.
 Derrel Dale LudiWahoo, Neb.
 Vernon Nash, Jr.Sioux City, Iowa
 Richard Wayne NelsonSioux City, Iowa
 Milton Emil RothenbergerLaCrosse, Wash.

NEVADA ALPHA

George H. GatesReno, Nev.

NEW HAMPSHIRE BETA

Thomas William EnglertPortsmouth, N.H.
 Robert Carlyle JackmanBrookfield, N.H.
 Alex Frank LesnevskyClaremont, N.H.

NEW YORK DELTA

Robert Clement AldrichLeonia, N.J.
 William Miller AllenSyracuse, N.Y.
 Ernest Clyde Alther, Jr.Martinsburg, W.Va.
 Robert William CarrNorth Syracuse, N.Y.
 Thomas F. Gleason, Jr.Worcester, Mass.
 William Joseph HayesSyracuse, N.Y.
 Russell Hale Hubbard, Jr.New Britain, Conn.
 Daniel Vincent LentWaterloo, N.Y.
 Salvatore Thomas Mirabito, Jr.Norwich, N.Y.
 Edward Randolph Rutledge, Jr.Great Neck, N.Y.
 Gordon Garmon WilliamsManchester, N.H.
 John Kenneth YanikStamford, Conn.

NEW YORK MU

Walter Arnold Edward BergeBrooklyn, N.Y.
 Edward Charles BrogeCleveland, Ohio
 Robert Eugene Gill, Jr.Euclid, Ohio
 Walter William GriggNew York, N.Y.
 Frederick LeRoy HillBrooklyn, N.Y.
 Werner Janssen, Jr.Ft. Lauderdale, Fla.
 Joseph NaglTuckahoe, N.Y.
 Albert Peter RyavecCleveland, Ohio
 Walter Douglas ScottAltoona, Pa.

NEW YORK RHO

Richard Harding DavisDolgeville, N.Y.
 Edward William St. Mary, Jr.Malone, N.Y.
 Norman Anthony TurleyNew Rochelle, N.Y.

NORTH CAROLINA XI

John Brownback EshelmanLancaster, Pa.
 Donald Ray FullerLumberton, N.C.
 Harry Perryman HortonPittsboro, N.C.
 Edward Knox Powe, IIIDurham, N.C.

NORTH DAKOTA ALPHA

William McGaffey BeedeElgin, N.D.
 Rollon Oscar BondelidGrand Forks, N.D.
 Gordon Fulton Burnett Fargo, N.D.
 Roy James Douglas, Jr.Grand Forks, N.D.
 Roy Eugene HansonGrand Forks, N.D.
 Harold Kenneth LeifurGrand Forks, N.D.
 Elisha Boyd PageLeeds, N.D.
 Norman Francis SiehJamestown, N.D.
 Robert Stephen SmithGrand Forks, N.D.

OHIO EPSILON

John Ralph DonohooGeorgetown, Ohio

OHIO THETA

Edwin William BringardnerColumbus, Ohio
 Thomas Joseph CollinsPiqua, Ohio
 Richard William EubankColumbus, Ohio
 Richard Joseph LinkSpringfield, Ohio
 Edwin Forrest ShafferColumbus, Ohio

OHIO MU

Richard Warner ConradWayne, N.Y.
 Paul David HunsingerCincinnati, Ohio

OHIO TAU

Raymond Miles CaseCroton, Ohio
 Theodore J. DuBoisWatertown, Mass.
 John Edward GobeilleElm Grove, Wis.
 Joseph Charles McHenryMinerva, Ohio
 Robert John OgrenBridgeport, Conn.
 Kenneth Gordon RamersFremont, Ohio

OKLAHOMA MU

Fred Robert AbernathyStillwater, Okla.
 Andrew Copeland Askew, Jr.Tulsa, Okla.
 Allan Tate Edmondson, Jr.Muskogee, Okla.

Frank Hladky, Jr.Stillwater, Okla.
 James Warren KellySapulpa, Okla.
 James Franklin LacyOklahoma City, Okla.
 Franklin Dewitt LawyerTulsa, Okla.
 Simon Henry SchmidtRosedale, Kan.
 Edward Oliver SmithOklahoma City, Okla.
 Fred Marvin ThompsonTulsa, Okla.

PENNSYLVANIA GAMMA

William Nardin SteelRiverton, N.J.

PENNSYLVANIA DELTA

Anthony John YovicinSteelton, Pa.

PENNSYLVANIA THETA

Roy Abel GardnerFactoryville, Pa.

PENNSYLVANIA SIGMA-PHI

John Fred DittmannFrontenac, Kan.
 Robert Charles KellerUniontown, Pa.
 John Moose StahlHarrisburg, Pa.
 James Prescott, IIICarlisle, Pa.

PENNSYLVANIA CHI-OMICRON

Nizamettin V. ErgilIstanbul, Turkey
 Herbert Wesley HiteDravosburg, Pa.
 William Robert HowardErie, Pa.
 Willis E. Schug, Jr.Easton, Pa.
 John Breckenridge SouthworthMt. Lebanon, Pa.
 James Edward Speed, Jr.Erie, Pa.
 David H. WilliamsWaymont, Pa.
 Richard W. WiltLatrobe, Pa.
 John J. Wiltman, Jr.Pittsburgh, Pa.

RHODE ISLAND ALPHA

Robert Gay CarterHartford, Conn.

SOUTH CAROLINA GAMMA

William Warren BoydSpartanburg, S.C.
 Wallace Calhoun CasselsJohnston, S.C.
 William Price CombsGreensboro, N.C.
 Elton Dixon CrenshawChester, S.C.
 Robert Langdon Douglas, Jr.Chester, S.C.
 Jack Caldwell Guilds, Jr.Columbia, S.C.
 James Gordon Halford, Jr.Johnston, S.C.
 Edward Watson Hook, Jr.West Columbia, S.C.
 Ivan Lee IvyFredericktown, Mo.
 Thomas Oregon Lawton, Jr.Fairfax, S.C.
 Ralph Traywick Wilson, Jr.Laurens, S.C.
 Edward Porchet Walsh, Jr.Conway, S.C.
 James Elmer WolfeLaurens, S.C.

SOUTH CAROLINA DELTA

Howard Graham LoveColumbia, S.C.
 Luther Motier MaceBarnwell, S.C.
 Jules Williams RileyAllendale, S.C.

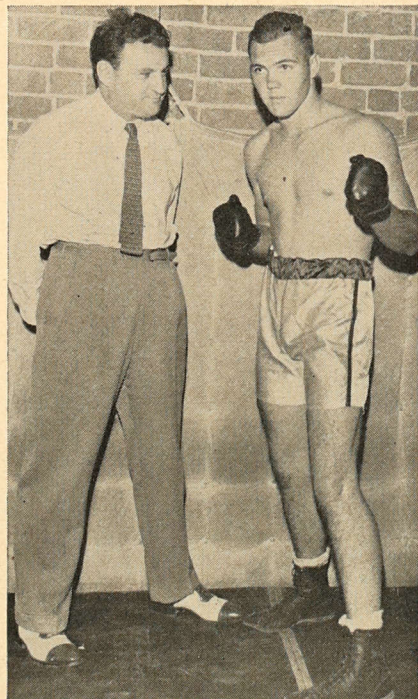

Photo by J. Robert Burns, Arizona Daily Star, Tucson

Coach Lou Zarza, Mich. Γ '36, Now of the Physical Education Department of the University of Arizona, Looks Over Bill Richey, Arizona Alpha at the University of Arizona, Who Has Cut a Wide Path through His Boxing Opponents, Winning the University Intramurals as well as a Golden Gloves Tournament. He Started His Campaign in March, 1941, when He Won the Southern Arizona Golden Gloves Tournament by One Knockout and One Decision. This Year He Won a Tournament by Two Knockouts.

TENNESSEE ETA

Robert James Holt, Jr.Jackson, Tenn.
 James William HoppersRipley, Tenn.
 Jarratt Donald KelsoFayetteville, Tenn.
 William Franklin OutlanJackson, Tenn.

TENNESSEE KAPPA

Walter Norris FosterGermantown, Tenn.

TENNESSEE LAMBDA

Ernest Roscoe Anthis, Jr.Muskogee, Okla.
 William Claud Coffey, Jr.Petersburg, Tenn.
 William Montgomery GabardChapel Hill, Tenn.
 William Daniel Hoover, Jr.Bell Buckle, Tenn.
 Huelin Richard PorterClarksville, Tenn.
 Paul Francis WaiteSt. Augustine, Fla.

TENNESSEE NU

Julian Olsen, Jr.Pensacola, Fla.

TENNESSEE OMEGA

Henry Ryall SmithShelbyville, Tenn.

TEXAS DELTA

Felix Grundy PayneWichita Falls, Tex.
 Eugene Clay WhiteDallas, Tex.

UTAH UPSILON

Bryan Allen BunkerLas Vegas, Nev.
 Val B. CraneOgden, Utah
 Harold De La MareTooele, Utah
 Wendell Paul DroubayTooele, Utah
 Blaine Raymond HeusserPreston, Idaho
 Homer W. Jaynes, Jr.Sandy, Utah
 J. Darold JohnsonPreston, Idaho
 Ray PaulPreston, Idaho
 John Alton SchvaneveldtLogan, Utah
 Clifford D. StockFish Haven, Idaho
 Ray WilsonClearfield, Utah

VERMONT ALPHA-SIGMA-PI

Hiram Wilbur AugstElizabethtown, Pa.
 Richard Charles AustinReading, Mass.
 Charles Irving Boynton, Jr.Melrose, Mass.
 Robert Kenneth ButlerChappaqua, N.Y.
 Arthur Harris ChapmanWestbury, N.Y.
 Frank LaForest Collins, Jr.Ipswich, Mass.
 Richard Kent FordNorwich, N.Y.
 Lee Shartle HarfordPhiladelphia, Pa.
 Woodbury JohnsonFt. Lauderdale, Fla.
 Frank Louis LeidtckerExeter, N.H.
 James Francis PowersNeedham, Mass.
 Milton Edward RavilleMalone, N.Y.
 Robert Norman SawyerLebanon, N.H.
 Hubert Mathias SchietingerBridgeport, Conn.
 Neil Frederick StoneMalone, N.Y.
 Carleton Harry SwansonCape Cottage, Me.
 Seth Sprague, Jr.Hingham, Mass.
 Arthur Irving WatsonUtica, N.Y.

VERMONT BETA

Richard Pollard GrosvenorWinchester, Mass.
 Edwin Joseph O'ConnellWest Springfield, Mass.
 Paul Peter PullinenLudlow, Vt.
 Harold Mosher PullingRutland, Vt.

VIRGINIA KAPPA

Philip Sheridan Chess, Jr.Williamsburg, Va.
 Robert Frederick LongacreJohnstown, Pa.
 Walter Wayne Weaver, Jr.Johnstown, Pa.

VIRGINIA OMICRON

Pendleton Scott Clark, Jr.Lynchburg, Va.
 Thomas Edward DudleyBluefield, Va.
 George Stanley GrimesNorth Tazewell, Va.
 Jere Falster HansonWestfield, N.J.
 Edgar Parsons RobertsLynchburg, Va.
 Robert Paschal ShookBirmingham, Ala.

VIRGINIA TAU

Joseph Randall BaldersonPetersburg, Va.

WASHINGTON ALPHA

Carl Arnold NilsenSeattle, Wash.

WASHINGTON CITY RHO

Edwin Wilkins KentWashington, D.C.

WISCONSIN ALPHA

Philip Edwin ArnoldDelavan, Wis.
 Julius Bela BensickMilwaukee, Wis.
 Marlin Martin HarderMilwaukee, Wis.
 James Gibson HolgateMilwaukee, Wis.
 John Chester NewmanOskaloosa, Iowa
 Warren Louis RasmussenWilliams Bay, Wis.
 Richard Ellicott WrightRacine, Wis.

WISCONSIN PHI

Goodwin H. BrillHampshire, Ill.
 Roger Elwyn DouglassShabbona, Ill.
 Gene Bradford MulderBeloit, Wis.
 Richard Wesley SmithChicago, Ill.

WYOMING ALPHA

James L. ChristopoulosCheyenne, Wyo.
 William W. HancockCheyenne, Wyo.
 Edward T. HupkeEast Chicago, Ind.
 Albert P. LokancEast Chicago, Ind.
 Paul John PutzRock Springs, Wyo.
 John Perry RoumLaramie, Wyo.
 Thomas O. RuchLaramie, Wyo.

PLEDGES

ARKANSAS ALPHA-UPSILON (University of Arkansas) (3) Harold Townsend, Clarendon; Gerald Sutherland, Leslie; John Bayless, Claremore, Okla.

COLORADO DELTA (Colorado State College) (40) Grover C. Cannon, Max W. Laird, Dwight L. Ghent, John B. Norton, Edward Sholine, Vincent E. Shryack, Lawrence E. Wallace, John E. Speas, Fort Collins; Charles C. Bennett, Richard G. Binder, Robert L. Blomstrom, Allyn F. Ekstrom, Robert R. Buerger, Arthur J. Hughes, Thomas R. Moore, Vernon B. Roth, Denver; John J. Hollberg, Bill F. Wild, Englewood; Paul D. Patteridge, Lakewood; Homer W. Ridgeway, Marshall E. Colpitts, Charles M. Darling, Greeley; Charles P. Hickman, Kenneth E. Garvik, Sterling; Robert B. Barnhardt, Lyle E. Miller, Ovid; George S. Reid, Hugo; Robert L. Ray, Lamar; Robert K. Shideler, Carbondale; Pete M. Queno, Delta; Ted P. Blackmer, Evergreen; Charles L. Thomson, Leadville; James W. Cornforth, Norwood; Robert J. Bell, Walden; Henry L. Holmberg, Albuquerque, N.M.; Elmer G. Goetz, Oklahoma City, Okla.; Fred W. Peterson, Shelby, Iowa; Robert C. McCord, Yuma, Ariz.; Al Miller, Torrington, Wyo.; Rex W. Emery, Scottsbluff, Neb.

IOWA DELTA (Drake University) (23) William Blackburn, Blaine Briggs, Robert Carney, George Carhart, Kieth Frankhauser, Charles Lintgen, George Martin, Charles O'Brien, Bradley Sylvester, Adam Stirling, Roger Webb, Emory West, Tom Wright, Daryl Nims, Des Moines; Leslie Boomhower, Mason City; Forrest Greenwood, Iowa Falls; Russell Saunders, Montezuma; Howard Ryerson, Jefferson; Dick Endress, Lakewood, Ohio; Arton Edwards, Borger, Tex.; Jack MacKenzie, Chicago, Ill.; Alan O'Neill, Oklahoma City, Okla.; Robert Seykora, Owatonna, Minn.

KENTUCKY KAPPA (Centre College) (17) Bryce Robert McMullen, Danville; William L. Gresham, Jack Haddock, Hopkinsville; Lewis Kenyon Jones, Houstonville; John Yager Mercer, Leitchfield; Harold Diemer Smyser, Louisville; Horace Lee Morrow, Lynch; Robert Bryson Cook, Jr., Marion; William Alexander Meriwether, Trenton; John R. Cherman, Ted J. Foster, Thomas H. Smith, Henderson; William G. Pike, Campbellsville; Wilburn Caskey, Ashland; Bill H. Hogg, Cumberland; Douglas L. Gilliam, Owensboro; William E. Felchner, Stanton, Ill.

LOUISIANA TAU-UPSILON (Tulane University) (17) David Bernhardt, Robert Catchings, Jack Fagan, Hugh Fletcher, Bickford Graf, Cal Hadden, Robert Jacks, Herbert Percell, Ernest Roth, New Orleans; Robert Hendon, Birmingham, Ala.; Peter Crolich, Mobile, Ala.; Forrest Little, Wetumpka, Ala.; William Chamblin, Blytheville, Ark.; Woodey Louval, Hot Springs, Ark.; Bud Downs, Pine Bluff, Ark.; Truett Long, Ridgeland, S.C.; William Beatty, Union, S.C.

MASSACHUSETTS BETA-UPSILON (Boston University) (20) Walter Stone, Arthur Wight, Belmont; Hutson Howell, Brockton; Philip Taft, Cambridge; James Nesbitt, Dedham; James Barrett, Egypt; Robert Evensen, Gardiner; Norman Whiton, Greenwood; Robert Howells, Peter Lombardi, Harry Scott, Newton; Charles Koopman, Donald Thomas, Newton Highlands; Wendal Warren, Somerville; William Webster, Stoughton; Donald Fulton, Warren Young, West Newton; Charles Merrill, Alfred, Me.; Richard Dresser, Cape Elizabeth, Me.; Jack Prince, Portland, Me.

MASSACHUSETTS DELTA (Worcester Polytechnic Institute) (17) James J. Shea, Knowlton P. Rice, William C. Howard, Jr., Worcester; William Bradford, Jr., Sheffield; Bradford Brightman, Jr., New Bedford; Mitchell J. Tenerowicz, Ludlow; James E. Breed, Lynn; Charles C. Shattuck, Wellesley Hills; Richard S. Fitts, Foxboro; John A. Templeton, Pittsburgh, Pa.; Richard T. Walsh, East Hampton, Conn.; Robert M. Neumeister, Rye, N.Y.; Russel P. Morris, Jr., Plainfield, N.J.; Wilbur F. Hammond, East Hiram, Me.; Lionel H. Secombe, Jr., Ansonia, Conn.; Emilio J. DeLucia, Hamden, Conn.; Warren H. Willard, Mountain Lakes, N.J.

MICHIGAN ALPHA (Adrian College) (16) Donald Crane, Ford Mudgett, Sam Smith, Donald Twiss, Adrian; Barney Jones, Lynn Powers, Morenci; Forbes Dever, Edward Locke, Harry Watkins, James Wink, Donald Young, Detroit; Harold Lang, Castlehannon, Pa.; Alexander Peat, Pittsburgh, Pa.; Clarence Kunkle, Alverton, Ohio; Freddie Randall, Madison, Wis.; Richard Ellsworth, Gary, Ind.

NEVADA ALPHA (University of Nevada) (2) Jack Diehl, Winnemucca; Bob Hirschkind, Berkeley, Calif.

NEW HAMPSHIRE BETA (University of New Hampshire) (26) Byron H. Hunsberger, Durham; Keith B. Bates, Hanover; Robert C. Bedard, Lionel T. Crepeau, Whitefield; Robert F. Dillon, Manchester; Paul J. Fredyma, Epping; William F. LaForge, Dover; Malcolm C. Lowe, Rochester; Richard P. Moulton, Portsmouth; J. Robert Prescott, Suncook; Paul H. Rich, Franconia; Frederick E. Schilling, Jr., Center Ossipee;

Thomas R. Sheehy, Jr., Newfields; Camille G. Blair, Lebanon; Albert H. Conde, Sherrill, N.Y.; John T. Constable, Hollis, L.I., N.Y.; Richard A. Dodge, Moorestown, N.J.; Lloyd S. Farwell, Wakefield, Mass.; Elwin A. Lane, N. Scituate, Mass.; Donald A. Marsden, Lynn, Mass.; Arthur F. Murphy, Arlington, Mass.; H. David Ritchie, Wellesley, Mass.; John T. Wiseman, Quincy, Mass.; Harry W. Roberts, Fort Devens, Mass.; Charles F. Johnson, Portland, Me.; Albert O. Waterman, South Portland, Me.

MAY DEADLINE

April 1 is the deadline for the May issue of THE RECORD and all material intended for use in that issue should be sent in well before that date. Photographs for use in the May issue must be received not later than March 15. Articles and photographs should be addressed to Editor, THE RECORD of ΣAE, P.O. Box 1856, Evanston, Ill.

CHAPTER SUPPLIES

The following chapter supplies can be secured only from the National Office of Sigma Alpha Epsilon, P.O. Box 1856, Evanston, Ill., the prices being as shown:

Scrap Book, 16 × 12 in.	\$2.25
Record Binder	1.25
Photo of Founders (Framed) ..	4.00
Pledge Manual	1.00
ΣAE Song Book75
Paragraph History70
*Pledge Buttons75
National Laws50
Scroll Parchment (full sheet) ..	1.60
Scroll Parchment (half sheet) ..	.80
Budget Forms10
Standard Account Forms03
Standard Account Instructions ..	1.50

* Remittances for Pledge Buttons should include ten per cent additional to cover the Federal defense tax on jewelry.

Forms for other reports are furnished to the chapters periodically or on request to the National Offices. All orders should be addressed to Sigma Alpha Epsilon, P.O. Box 1856, Evanston, Ill.

NEW MEXICO PHI (New Mexico State College) (31) Steve R. Leding, State College; Lory Baker, Harland L. Drum, Dale B. Lane, Charles Rives, Billy Rives, Las Cruces; Gordon C. Woods, Robert O. Ricketts, Billie A. McKinley, Farmington; Craig DeLozier, Reese Smith, Richard S. Jones, Clovis; Herbert F. Minter, Joseph B. Juliana, Carlsbad; Jack G. Horne, San Jon; Homer P. Powers, Gallup; James E. Roderick, Roswell; Marion L. Smith, Lloyd Johnson, Albuquerque; William H. Sturman, Elida; James C. Wyman, Loving; Charles Johnson, Artesia; Richard W. Boyd, Royton, Tex.; Torbett W. Croft, Dallas, Tex.; Bill Maxwell, Cherokee, Tex.; Clyde S. Smith, Big Springs, Tex.; Lloyd E. Sullivan, Wellington, Tex.; Lea L. Gower, Hollis, Okla.; Marvin Hoover, Noble, Okla.; Thomas McC. Barwick, Fort Huachuca, Ariz.; Leo V. Thieme, Nashville, Tenn.

NEW YORK DELTA (Syracuse University) (15) J. Roberts Owens, John W. Schott, Walter K. Zinsmeister, Syracuse; David C. Beegle, Rochester; Charles W. Carl, Schenectady; Joseph C. Caterino, Ossining; Richard J. Fay, Batavia; Emerson R. Nye, Upper Jay; Richard E. Opydyke, Auburn; Robert J. Patterson, Kenmore; Ivan B. Scott, Oswegatchie; Frank Stevens, Garden City; Henry Suominen, Floral Park; Theodore T. Hanlon, Elizabeth, N.J.; Arthur Hansen, Worcester, Mass.

OHIO TAU (Miami University) (3) Minard Amos, Steubenville; Robert Little, Middletown; William Turnley, Akron.

PENNSYLVANIA ZETA (Bucknell University) (7) Albert Bohner, Lemoyne; Denton Brown, Dubois; Robert Forrest, Williamsport; Joseph Garber, Elizabethtown; George Burns, Long Island, N.Y.; Paul Lenchuck, New York, N.Y.; Nicholas Iarocci, New Rochelle, N.Y.

PENNSYLVANIA CHI-OMICRON (University of Pittsburgh) (9) John Brown, Art Bryska, Russ Robertson, Glen Greenwood, Pittsburgh; Walter West, Burgettstown; Eugene Glime, Myersdale; John Miller, Latrobe; John Haman, Pitcairn; William Dillon, Marianna.

SOUTH DAKOTA SIGMA (University of South Dakota) (8) Roy Roth, Lowell Comer, Lead; Gaylor Ullman, Beresford; Stearns Tait, Milbank; Duane Reaney, Reid Griffith, Avon; James Muller, Lionel Base, Tyndall.

VIRGINIA KAPPA (College of William and Mary) (22) Walter P. Carlin, Andrew T. Gilleland, Edmund W. Hubbard, Jr., Edward William Lazell, Jr., Henry U. Maxson, James F. Ransone, William Ringheim, James Waters, Williamsburg; Richard J. Goodman, Ft. Eustis; Richard Alfriend, Robert E. Barritt, Robert L. Henderson, Stanley Hudgins, James Macon, Leo Martone, Norfolk; William Klein, Richmond; Alexander MacArthur, Roger S. Woolley, Chicago, Ill.; Robert Bookmyer, Thomas Restrick, Detroit, Mich.; William Heins, St. Louis, Mo.; Harry Gregg Brelsford, Jr., Houston, Tex.

WASHINGTON ALPHA (University of Washington) (26) Thomas M. Askren, Robert Bergeron, Miller Bryant, John Carmody, Thomas Cove, Robert Hevely, Pierre Jacobsen, Harry Northrup, Sprague Parker, Wallace Sutherland, Russell Newman, Donald Moore, Seattle; John Catlin, Ellensburg; John Foster, Gordon Issacson, Wenatchee; James Gilmer, Everett; Dale Gronsdahl, Bruce Walker, Spokane; Harry Lewis, Hunts Point; Robert Rossier, Mabton; Norman Sullivan, Tacoma; Robert Van de Wettering, Bellingham; William George, Dillon, Mont.; Leonard Larson, Marvin Smith, Great Falls, Mont.; Conrad MacMahil, Kansas City, Mo.

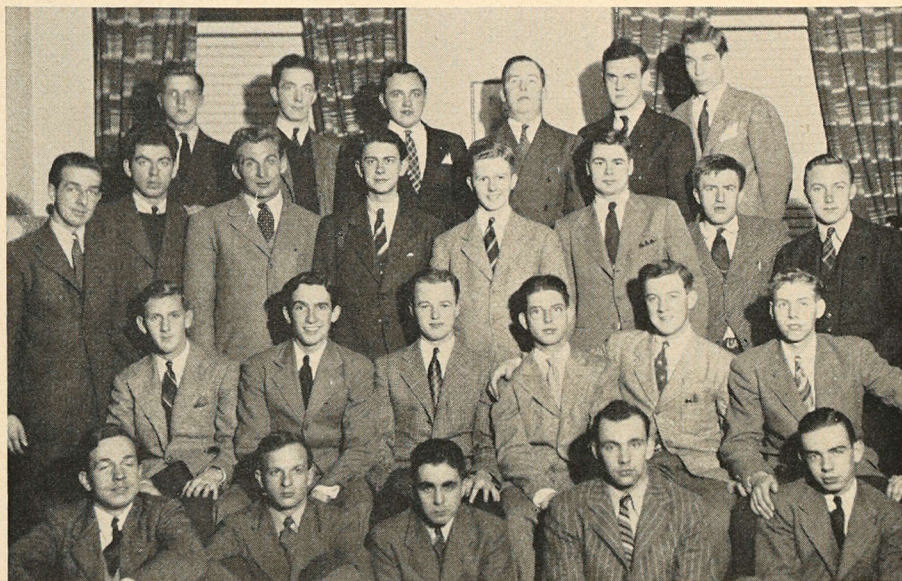

Members and Pledges of Pennsylvania Chi-Omicron at the University of Pittsburgh, Pittsburgh, Pa.

FRATERNITY DIRECTORY

THE FOUNDERS

NOBLE LESLIE DeVOTIE (1838-1861)
JOHN B. RUDOLPH (1835-1910)
JOHN W. KERR (1835-1898)
NATHAN E. COCKRELL (1833-1859)
WADE H. FOSTER (1838-1867)
ABNER E. PATTON (1835-1863)
SAMUEL M. DENNIS (1834-1864)
THOMAS C. COOK (1836-1906)

HONORARY EMINENT SUPREME ARCHON

REAR ADMIRAL JOHN H. TOWERS (Ca. Φ '06),
Chief of the Bureau of Aeronautics, U. S. Navy,
Washington, D. C.

THE SUPREME COUNCIL

Eminent Supreme Archon: GEORGE N. SHORT
(Ohio Δ '05), 103 Lewisohn Bldg., Butte, Mont.
Eminent Supreme Deputy Archon: DR. FRED H.
TURNER (Ill. B '22), 152 Administration Bldg.,
Urbana, Ill.
Eminent Supreme Warden: COBB C. TORRANCE
(Ga. B '21), 817 Citizens & Southern Bank Bldg.,
Atlanta, Ga.
Eminent Supreme Herald: C. A. GINTER (Ohio E
'97), 900 Tracton Bldg., Cincinnati, Ohio.
Eminent Supreme Chronicler: EMMETT B. MOORE
(Mont. A '24), 307 Colorado St., Pullman, Wash.

THE NATIONAL OFFICE

1856 Sheridan Rd., P.O. Box 1856, Evanston, Ill.;
Telephone Davis 1856

**Eminent Supreme Recorder and Editor of THE
RECORD:** LAUREN FOREMAN (Ga. E '01).
Chapter Supervisor: ALBERT J. SCHOTH (Ore. A
'18).

Associate Editor of THE RECORD: DON M. GABLE
(Ohio Δ '35).

Traveling Secretary: JACK COLBERT (Okla. M '41).
Auditor of Chapter Accounts: WARREN M. TUR-
NER (N.Y. Δ '19).

PAST EMINENT SUPREME ARCHONS

THOMAS S. MELL, 1885-1890 (Ca. B '78), 257 Hill
St., Athens, Ga.
*JOHN C. CAPERS, 1891 (S.C. A '86), d. Sept. 5,
1919, at Washington, D.C.
J. WASHINGTON MOORE, 1892-1894 (Tenn. N '91),
1711-17th Ave. S., Nashville, Tenn.
ALBERT M. AUSTIN, 1895-1898 (Ohio Δ '94), 120
Broadway, New York, N.Y.
*FLOYD C. FURLOW, 1899-1900 (Ga. Φ '97), d. April
26, 1923, at New York, N.Y.
*REV. C. HENDREE HARRISON, 1901-1902 (Ga. Φ
'95), d. Jan. 28, 1936, at Pensacola, Fla.
*WILLIAM C. LEVERE, 1903-1906 (Ill. Ψ - Ω '98), d.
Feb. 22, 1927, at Evanston, Ill.
*GEORGE D. KIMBALL, 1907-1910 (Colo. Z '95), d.
July 8, 1936, at Denver, Colo.
*GOV. WILLIAM W. BRANDON, 1911-1912 (Ala. M
'92), d. Dec. 7, 1934, at Tuscaloosa, Ala.
MARVIN E. HOLDERNESS, 1913-1914 (Tenn. N '02),
1st Natl. Bank, St. Louis, Mo.
*DON R. ALMY, 1915-1918 (N.Y. A '97), d. Oct. 23,
1927, at Redding, Conn.
JUDGE ARTHUR J. TUTTLE, 1919-1922 (Mich. I-B
'92), Federal Court Chambers, Detroit, Mich.
T. GIBSON HOBBS, 1923-1924 (Va. O '09), Law Bldg.,
Lynchburg, Va.
LAUREN FOREMAN, 1925-1928 (Ca. E '01), Box 1856,
Evanston, Ill.
O. K. QUIVEY, 1929-1930 (Ind. B '12), Baltimore &
Ohio Central Bldg., Baltimore, Md.
JUDGE ALFRED K. NIPPERT, 1931-1932 (Ohio E
'94), 2116 Union Central Bldg., Cincinnati, Ohio.
JUDGE WALTER B. JONES, 1933-1934 (Ala. A-M
'10), Box 708, Montgomery, Ala.
DR. JOHN O. MOSELEY, 1935-1937 (Okla. K '16),
Dean of Students, University of Tennessee, Knox-
ville, Tenn.
CHARLES F. COLLINS, 1937-1939 (Mass. B-T '12),
501 Boylston St., Boston, Mass.
*DR. ARTHUR E. BROWN, 1939-1940 (Ohio Δ '02),
d. Nov. 27, 1940, at Harrisburg, Pa.

BOARD OF TRUSTEES

ELMER B. SANFORD (Mich. I-B '03), Secretary
(1947), 250 Old Country Rd., Mineola, L.I., N.Y.
FRANK K. HOUSTON (Tenn. N '04), President
(1945), Chemical National Bank Bldg., New York,
N.Y.
CHARLES M. CARPENTER (Mich. A '17), (1943),
64 Wall St., New York, N.Y.
PHILIP H. SENIOR (Pa. Θ '05), Vice-President
(1949), Redding, Conn.
LEON C. STOWELL (Mass. Γ '14), (1951), Under-
wood Elliott Fisher Co., 1 Park Ave., New York, N.Y.
ROBERT GIBSON (Tenn. Ω '87), Trustee Emeritus,
Tappan, N.Y.
RUDY S. UZZELL (Colo. Z '03), Trustee Emeritus,
130 W. 42nd St., New York, N.Y.

EXTENSION INVESTIGATION COMMITTEE

WALLACE E. CAMPBELL (N.Y. Δ '19), Chairman,
3580 Main St., Hartford, Conn.
W. STIRLING KING (Va. K '26), P.O. Box 553,
Richmond, Va.
RICHARD H. HABBE (Ill. B '14), 4848 Central Ave.,
Indianapolis, Ind.

* Deceased.

DR. CARL J. RICE (Minn. A '15), 4021 Leeward Ave.,
Los Angeles, Calif.
FRED H. LOOMIS (Kan. B '13), Grand Forks, N.D.
HENRY T. MILLS (N.C. Θ '06), 22 W. Washington
St., Greenville, S.C.
GROVER D. STROTHER (Okla. K '14), 1405 N.W.
24th St., Oklahoma City, Okla.

COUNSEL FOR THE FRATERNITY

NORMAN H. PRITCHARD (Ind. A '04), 120 S. LaSalle
St., Chicago, Ill.

SCHOLARSHIP COMMISSIONER

DR. ROBERT R. AURNER (Iowa B '20), 418 Sterling
Hall, University of Wisconsin, Madison, Wis.

DIRECTOR OF LEADERSHIP TRAINING

DR. JOHN O. MOSELEY (Okla. K '16), Dean of Stu-
dents, University of Tennessee, Knoxville, Tenn.

LEVERE MEMORIAL TEMPLE BUILDING COMMITTEE

JULGE ALFRED K. NIPPERT (Ohio E '94), Chair-
man, 2116 Union Central Bldg., Cincinnati, Ohio.
PARK W. STICKNEY (N.H. A '08), c/o Warren
Webster & Co., 549 W. Washington Blvd., Chicago,
Ill.
LAUREN FOREMAN (Ca. E '01), P.O. Box 1856,
Evanston, Ill.
ARTHUR H. KNOX (Ill. Ψ - Ω '02), 1821 Newton St.
N.W., Washington, D.C.

ADVISORY COUNCIL OF THE LEVERE MEMORIAL FOUNDATION

NORMAN H. PRITCHARD, Chairman: (Ind. A '04),
120 S. LaSalle St., Chicago, Ill.
CHARLES F. GREY, II, Secretary (Ill. Θ '11), 134
N. LaSalle St., Chicago, Ill.
JOSEPH F. GOVAN (Ark. A-T '02), c/o City Na-
tional Bank & Trust Co., 208 S. LaSalle St., Chicago,
Ill.
EDWIN O. BLOMQUIST (Ill. Ψ - Ω '15), E. J. Brach
& Sons, 4600 W. Kinzie St., Chicago, Ill.
JUDGE ALFRED K. NIPPERT (Ohio E '94), 2116
Union Central Bldg., Cincinnati, Ohio.

PROVINCES AND CHAPTERS

In corresponding with chapters address your letters:
"Eminent Archon," "Eminent Correspondent," etc.

PROVINCE ALPHA

Maine, Massachusetts, New Hampshire, Rhode
Island, Vermont, Connecticut

Archon: WM. W. PADDOCK (W.C. P '06), 30 Pearl
St., Boston, Mass.

Deputy Archon: WM. D. MORTON, JR. (Mass. Γ
'27), 10 State St., Boston, Mass.

Recorder: GUNNAR E. ERICKSON (Mass. K '10),
S. East St., Amherst, Mass.

Treasurer: GEORGE B. BARNER (Mass. Γ '30), 10
State St., Boston, Mass.

Alumni Secretary: FRANKLIN E. FERGUSON (Mass.
B-T '38), 66 Norton St., New Haven, Conn.

University of Maine (Maine Alpha-1901), Σ AE
House, College Rd., Orono, Me.

Boston University (Mass. Beta-Upsilon-1892), 58
Manchester Rd., Brookline, Mass.

Harvard University (Mass. Gamma-1893), 2 Holyoke
St., Cambridge, Mass.

Worcester Polytechnic Institute (Mass. Delta-1894),
6 Humboldt Ave., Worcester, Mass.

**Massachusetts Institute of Technology (Mass. Iota-
Tau-1892),** 484 Beacon St., Boston, Mass.

Massachusetts State College (Mass. Kappa-1937),
387 N. Pleasant St., Amherst, Mass.

Dartmouth College (N.H. Alpha-1908), Σ AE House,
College and Elm Sts., Hanover, N.H.

University of New Hampshire (N.H. Beta-1917),
 Σ AE House, Madbury Rd., Durham, N.H.

Rhode Island State College (R.I. Alpha-1929), Σ AE
House, College Rd., Kingston, R.I.

Norwich University (Vt. Alpha-Sigma-Pi-1927), Σ AE
House, Parade St., Northfield, Vt.

University of Vermont (Vt. Beta-1929), 56 Summit
St., Burlington, Vt.

PROVINCE BETA

New York, Pennsylvania, New Jersey

Honorary Archon: DR. BURTON A. HOFFMAN
(Ill. Ψ - Ω '26), 333 Linwood Ave., Buffalo, N.Y.

Archon: ERIC G. JOHNSON (Pa. X-O '23), Penn.
Mutual Life Ins. Co., Philadelphia, Pa.

Deputy Archon: FAIRBAIRN GILKESON (N.Y. A
'14), 519 Wynnewood Rd., Merion, Pa.

Recorder: GEORGE T. MASCOTT (Mass. B-T '30),
570 Lexington Ave., New York, N.Y.

Treasurer: ARTHUR L. BECK (Pa. Φ '22), 1111
Genesee Bldg., Buffalo, N.Y.

Alumni Secretaries: HOWARD A. SCHWEPPE (Pa.
X-O '37), 173 Knox Ave., Pittsburgh, Pa.; ARTHUR
H. GRATZ (Pa. Θ '40), 12 Dunlap St., Pittsburgh,
Pa.; HORACE MONTGOMERY (N.Y. Δ '38),
Watertown, N.Y.

Editor, THE BULLETIN: FLOYD W. SMITH (N.Y.
P '09), 572 Madison Ave., New York, N.Y.

Cornell University (N.Y. Alpha-1891), Σ AE House,
Hillcrest, Ithaca, N.Y.

Syracuse University (N.Y. Delta-1907), 737 Comstock
Ave., Syracuse, N.Y.

Columbia University (N.Y. Mu-1895), 531 W. 113th
St., New York, N.Y.

Saint Lawrence University (N.Y. Rho-1919), Σ AE
House, 62 Park St., Canton, N.Y.

Bard College (N.Y. Sigma-Phi-1895), Σ AE House,
Annandale-on-Hudson, N.Y.

Pennsylvania State College (Pa. Alpha-Zeta-1892),
 Σ AE House, Beaver Ave. and Pugh St., State Col-
lege, Pa.

Lafayette College (Pa. Gamma-1919), Σ AE House,
Cattell and Clinton Sts., Easton, Pa.

Gettysburg College (Pa. Delta-1883), 41 Lincoln
Ave., Gettysburg, Pa.

Bucknell University (Pa. Zeta-1893), Σ AE House,
4th and St. George Sts., Lewisburg, Pa.

University of Pennsylvania (Pa. Theta-1901), Σ AE
House, 3908 Spruce St., Philadelphia, Pa.

Dickinson College (Pa. Sigma-Pi-1890), Σ AE House,
College and Louther Sts., Carlisle, Pa.

Carnegie Institute of Technology (Pa. Phi-1919),
5028 Morewood Pl., Pittsburgh, Pa.

University of Pittsburgh (Pa. Chi-Omicron-1913),
244 N. Bellefield Ave., Pittsburgh, Pa.

Allegheny College (Pa. Omega-1887), 585 N. Main
St., Meadville, Pa.

PROVINCE GAMMA

District of Columbia, Maryland, North Carolina,
South Carolina, Virginia, Delaware,
West Virginia

Honorary Archon: ADMIRAL HARRY G. HAMLET
(Mass. I-T '95), 6410 Beechwood Drive, Chevy Chase,
Md.

Archon: CHARLES R. ALLEN (W.C. P '18), Wash-
ington Loan and Trust Bldg., Washington, D.C.

Deputy Archon: DR. HERMAN P. THOMAS (Va. T
'17), c/o The Morris House, Soldiers Field, Boston,
Mass.

Recorder-Treasurer: ZEBULON T. RUDOLPH (Ala.
M '25), 173 W. Berkeley St., Apt. D, Lansdowne, Pa.

Alumni Secretary: T. SMYTHE FLINN (N.C. Θ '11),
P.O. Box 634, Columbia, S.C.

**George Washington University (Wash. City Rho-
1858),** 1128-16th St. N.W., Washington, D.C.

Saint John's College (Md. Rho-Delta-1935), c/o St.
John's College, Annapolis, Md.

Davidson College (N.C. Theta-1883), Box 33, David-
son, N.C.

Duke University (N.C. Nu-1931), Box 4713, Duke
Sta., Durham, N.C.

University of North Carolina (N.C. Xi-1857), No. 1
Fraternity Court, Chapel Hill, N.C.

Wofford College (S.C. Gamma-1885), Wofford Col-
lege, Spartanburg, S.C.

University of South Carolina (S.C. Delta-1882),
c/o University of South Carolina, Columbia, S.C.

Furman University (S.C. Phi-1868), 6 Howe St.,
Greenville, S.C.

College of William and Mary (Va. Kappa-1857),
 Σ AE House, Jamestown Rd., Williamsburg, Va.

University of Virginia (Va. Omicron-1858), Σ AE
House, Grady Ave., University, Va.

Washington and Lee University (Va. Sigma-1867),
Box 284 or 205 E. Washington St., Lexington, Va.

University of Richmond (Va. Tau-1884), University
of Richmond, Va.

PROVINCE DELTA

Indiana, Michigan, Ohio

Honorary Archon: ARTHUR H. HARRIS (Ohio Δ
'15), 177 Jeffrey Pl., Columbus, Ohio.

Archon: RICHARD H. HABBE (Ill. B '14), 4848 Cen-
tral Ave., Indianapolis, Ind.

Deputy Archon: LOUIS NIPPERT (Ohio E '28),
2116 Union Central Bldg., Cincinnati, Ohio.

Recorder-Treasurer: RALPH R. BOZELL, (Ind. B
'15), 41 Oakdale Blvd., Pleasant Ridge, Royal Oak,
Mich.

Alumni Secretary: ETHERIDGE B. BAUGH (Ind. B
'23), 703 Owen St., Lafayette, Ind.

Franklin College (Ind. Alpha-1892), 798 E. Jefferson
St., Franklin, Ind.

Purdue University (Ind. Beta-1893), 408 N. Ells-
worth St., West Lafayette, Ind.

Indiana University (Ind. Gamma-1907), Σ AE House,
Fraternity Quadrangle, Bloomington, Ind.

Adrian College (Mich. Alpha-1887), Σ AE House,
College and Madison Sts., Adrian, Mich.

Michigan State College (Mich. Gamma-1927), 131
Bogue St., East Lansing, Mich.

University of Michigan (Mich. Iota-Beta-1889), 1408
Washtenaw Ave., Ann Arbor, Mich.

Ohio Wesleyan University (Ohio Delta-1888), 23 N.
Washington St., Delaware, Ohio.

University of Cincinnati (Ohio Epsilon-1889), 2707
Clifton Ave., Cincinnati, Ohio.

Ohio State University (Ohio Theta-1892), 1904 In-
dianola Ave., Columbus, Ohio.

Denison University (Ohio Mu-1919), 203 Elm St.,
Granville, Ohio.

Case School of Applied Science (Ohio Rho-1905),
11116 Magnolia Dr., Cleveland, Ohio.

Mount Union College (Ohio Sigma-1885), 1359 S.
Union Ave., Alliance, Ohio.

Miami University (Ohio Tau-1919), Tallawanda Ave.,
Oxford, Ohio.

PROVINCE EPSILON

Alabama, Florida, Georgia

Archon: J. HENSON MARKHAM (Fla. T '24), 1625
Barnett National Bank Bldg., Jacksonville, Fla.

Deputy Archon: ASBURY C. LATIMER (Ga. B '36),
1345 C. & S. Bank Bldg., Atlanta, Ga.

Recorder-Treasurer: L. MCCOY WHITMIRE (Ala. I
'34), Comer Bldg., Birmingham, Ala.

**Alabama Polytechnic Institute (Ala. Alpha-Mu-
1878),** Box 469 or 319 N. College St., Auburn, Ala.

Birmingham-Southern College (Ala. Iota-1878),
909-9th Ave. W., Birmingham, Ala.

University of Alabama (Ala. Mu-March 9, 1856),
1115 University Ave., Tuscaloosa, Ala.

University of Florida (Fla. Upsilon-1884), 1483 W.
University Ave., Gainesville, Fla.

University of Georgia (Ga. Beta-1866), 358 Pulaski
St., Athens, Ga.

Emory University (Ga. Epsilon-1881), Box 638 or
No. 4 Fraternity Row, Emory University, Ga.

Georgia School of Technology (Ga. Phi—1890), 221-4th St. N.W., Atlanta, Ga.
Mercer University (Ga. Psi—1870), c/o Mercer University, Macon, Ga.

PROVINCE ZETA

Iowa, Kansas, Missouri, Nebraska, South Dakota
Honorary Archon: DEAN EMERITUS WILBUR J. TEETERS (Ohio Σ '93), College of Pharmacy, University of Iowa, Iowa City, Iowa.
Archon: DR. CHESTER D. LEE (Iowa Γ '26), 2030 Cessna Ave., Ames, Iowa.
Deputy Archon: HERSCHEL S. MORGAN (S.D. Σ '17), Vermillion, S.D.
Recorder-Treasurer: ALVIN A. HOSTETLER (Kan. B '31), Hostetler Clothing Store, Manhattan, Kan.
Alumni Secretary: JOSEPH S. MARSHALL (S.D. Σ '38), 217 E. National St., Vermillion, S.D.
University of Iowa (Iowa Beta—1905), 303 N. Riverside Dr., Iowa City, Iowa.
Iowa State College (Iowa Gamma—1905), 140 Lynn Ave., Ames, Iowa.
Drake University (Iowa Delta—1921), 1235-34th St., Des Moines, Iowa.
University of Kansas (Kan. Alpha—1903), 1301 W. Campus Rd., Lawrence, Kan.
Kansas State College (Kan. Beta—1913), 1856 College Heights Rd., Manhattan, Kan.
University of Missouri (Mo. Alpha—1884), 100 Stewart Rd., Columbia, Mo.
Washington University (Mo. Beta—1892), Σ AE House No. 8 Fraternity Row, Washington University, Saint Louis, Mo.
University of Nebraska (Neb. Lambda-Pi—1893), 635 N. 16th St., Lincoln, Neb.
University of South Dakota (S.D. Sigma—1911), 505 E. Main St., Vermillion, S.D.

PROVINCE ETA

Colorado, New Mexico, Wyoming, Utah
Archon: CHARLES F. BRANNAN (Colo. Z '29), 318 Birch, Denver, Colo.
Deputy Archon: GERALD J. HENAGHAN (Colo. X '28), 652 Garfield St., Denver, Colo.
Recorder: JOHN M. COKE (Colo. A '28), 1415 Washington Ave., Golden, Colo.
Treasurer: R. RODNEY HUGHES (Colo. Δ '21), 1108 S. College Ave., Ft. Collins, Colo.
Colorado State College (Colo. Delta—1917), 306 W. Laurel St., Ft. Collins, Colo.
University of Denver (Colo. Zeta—1891), 2050 S. Gaylord, Denver, Colo.
Colorado School of Mines (Colo. Lambda—1903), Box 398 or 1015-15th St., Golden, Colo.
University of Colorado (Colo. Chi—1891), 891-12th St., Boulder, Colo.
New Mexico State College (N.M. Phi—1941), State College, N.M.
Utah State College (Utah Upsilon—1939), 489 E. 3rd N., Logan, Utah.
University of Wyoming (Wyo. Alpha—1917), 317 S. 10th St., Laramie, Wyo.

PROVINCE THETA

Arkansas, Louisiana, Mississippi, Oklahoma, Texas
Honorary Archon: J. LEWELL LAFFERTY (Ark. A-T '26), Fort Worth Natl. Bank, Fort Worth, Tex.
Archon: GROVER D. STROTHER (Okla. K '14), 1405 N.W. 24th St., Oklahoma City, Okla.
Deputy Archon: NORMAN M. MCCORKLE (Miss. Θ '28), P.O. Box 365, State College, Miss.
Recorder: A. FRANK CAMPBELL (Ala. A-M '30), Federal Land Bank, 860 St. Charles St., New Orleans, La.
Treasurer: IRA W. DAVIS (Ark. A-T '27), 5970 Ross Ave., Dallas, Tex.
Alumni Secretary: WILLIAM W. CAUDILL (Okla. M '37), c/o Texas A. & M. College, College Station, Tex.
Deputy Alumni Secretaries: For Arkansas, BASIL S. HOAG (Ark. A-T '22), c/o State National Bank, Texarkana, Ark.; for Mississippi, GASTON H. HEWES (Miss. P '24), P.O. Box 973, Gulfport, Miss.; for Oklahoma, BEN FRANKLIN, JR. (Okla. K '35), 411 Colcord Bldg., Oklahoma City, Okla.; for North Texas, IRA W. DAVIS (Ark. A-T '27), Southwestern Bell Telephone Co., Dallas, Tex.; for South Texas, YANCEY L. RUSSELL (Tex. Δ '25), 228 Corona, San Antonio, Tex.
University of Arkansas (Ark. Alpha-Upsilon—1894), Σ AE House, Ozark and Dickson Sts., Fayetteville, Ark.
Louisiana State University (La. Epsilon—1867), Σ AE Fraternity, Univ. Sta., Baton Rouge, La.
Tulane University (La. Tau-Upsilon—1897), 834 Audubon St., New Orleans, La.
University of Mississippi (Miss. Gamma—1866), Σ AE House, 1866 L. Q. C. Lamar Rd. or Box 262, University, Miss.
Mississippi State College (Miss. Theta—1887), Box 21, State College, Miss.
University of Oklahoma (Okla. Kappa—1909), 730 College Ave., Norman, Okla.
Oklahoma A. and M. College (Okla. Mu—1931), 1308 W. 3rd Ave., Stillwater, Okla.
Southern Methodist University (Texas Delta—1923), Southern Methodist University, Dallas, Tex.
University of Texas (Texas Rho—1882), 509 W. 26th St., Austin, Tex.

PROVINCE IOTA

Kentucky, Tennessee
Honorary Archon: GOV. KEEN JOHNSON (Ky. E '21), The Executive Mansion, Frankfort, Ky.
Archon: ALBERT W. HUTCHISON, JR. (Tenn. N '30), Jackson Blvd., Nashville, Tenn.

Deputy Archon: ANDREW TIP TAYLOR (Tenn. H '33), Tenn. State Office Bldg., Nashville, Tenn.
Recorder-Treasurer: ROBERT H. HORSLEY (Tenn. N '32), 144 U. S. Customs House, Nashville, Tenn.
Alumni Secretary: HOMER E. SHANNON (Tenn. A '14), Lebanon, Tenn.
University of Kentucky (Ky. Epsilon—1900), 230 S. Limestone St., Lexington, Ky.
Centre College (Ky. Kappa—1882), c/o Centre College, Danville, Ky.
Southwestern College (Tenn. Zeta—1882), Σ AE House, Southwestern College, Memphis, Tenn.
Union University (Tenn. Eta—1857), Σ AE Fraternity, Union University, Jackson, Tenn.
University of Tennessee (Tenn. Kappa—1879), 1712 Cornell Ave., Knoxville, Tenn.
Cumberland University (Tenn. Lambda—1860), Σ AE House, Lebanon, Tenn.
Vanderbilt University (Tenn. Nu—1857), 200-23rd Ave. N., Nashville, Tenn.
University of the South (Tenn. Omega—1881), Σ AE House, Sewanee, Tenn.

PROVINCE KAPPA

Arizona, California, Nevada
Honorary Archon: DR. CARL J. RICE (Minn. A '15), 4021 Leeward Ave., Los Angeles, Calif.
Archon: WILLIAM J. MILLIKEN (Calif. B '34), El Pintado Rd., Danville, Calif.
Deputy Archon: EDWARD G. HATHCOCK (Calif. Δ '30), 2242 Malcolm Ave., Los Angeles, Calif.
Recorder: REX T. SILVERNALE (Calif. Δ '33), 1428 Latham Square Bldg., Oakland, Calif.
Treasurer: RAY F. LUCE (Calif. A '31), 300 Kansas St., San Francisco, Calif.
Alumni Secretaries: For Arizona, ALBERT DRACHMAN (Ariz. A '36), 939 N. 7th Ave., Tucson, Ariz.; for Nevada, HAROLD H. LUCE (Nev. A '22), Fallon P.O., Westgate, Nev.; for Northern California, QUENTIN R. BIRCHARD (Calif. A '38), 2335 Pacific Ave., San Francisco, Calif.; for Southern California, RALPH O. CHICK (Calif. Γ '21), 3911 S. Figueroa St., Los Angeles, Calif.
University of Arizona (Ariz. Alpha—1917), 843 E. 3rd St., Tucson, Ariz.
Leland Stanford University (Calif. Alpha—1892), Box 1305 or 521 Lasuen Ave., Stanford University, Calif.
University of California (Calif. Beta—1894), 2722 Bancroft Way, Berkeley, Calif.
University of Southern California (Calif. Gamma—1921), 833 W. 28th St., Los Angeles, Calif.
University of California at Los Angeles (Calif. Delta—1929), 655 S. Gayley Ave., West Los Angeles, Calif.
Occidental College (Calif. Epsilon—1931), 1570 Hazelwood, Los Angeles, Calif.
University of Nevada (Nev. Alpha—1917), 835 Evans Ave., Reno, Nev.

PROVINCE LAMBDA

Idaho, Montana, Oregon, Washington
Archon: ROBERT C. THURSTON (Wash. A, Ore. B '27), 412 Liberty Bldg., Yakima, Wash.
Deputy Archon: SPENCER R. COLLINS (Ore. B '21), 444 Miner Bldg., Eugene, Ore.
Recorder-Treasurer: DON W. FRY (Wash. A '21), Telephone Bldg., Spokane, Wash.
Alumni Secretaries: For Idaho and Montana, R. E. CAMERON (Mont. A '22), c/o Extension Service, Montana State College, Bozeman, Mont.; for Oregon and Washington, MARTIN BLAKELY (Ore. A '37), 320 S.W. Broadway, Portland, Ore.
University of Idaho (Idaho Alpha—1919), 1020 S. Deakin Ave., Moscow, Idaho.
Montana State College (Mont. Alpha—1919), 811 S. Willson Ave., Bozeman, Mont.
University of Montana (Mont. Beta—1927), 1120 Gerald Ave., Missoula, Mont.
Oregon State College (Ore. Alpha—1915), 29th and Harrison Sts., Corvallis, Ore.
University of Oregon (Ore. Beta—1919), 812 E. 14th St., Eugene, Ore.
University of Washington (Wash. Alpha—1906), 4506 17th St. N.E., Seattle, Wash.
Washington State College (Wash. Beta—1915), 1725 "B" St., Pullman, Wash.

PROVINCE MU

Illinois, Minnesota, North Dakota, Wisconsin
Archon: CHARLES H. BARKER (Ill. Ψ - Ω '22), 1833 Outer Park Dr., Springfield, Ill.
Deputy Archon: PHILIP NEVILLE (Minn. A '31), 2314 S. Gerard, Minneapolis, Minn.
Recorder: ROBERT C. RUSSELL (Ill. B '37), 609 W. University Ave., Champaign, Ill.
Treasurer: MERRILL K. CRAGUN (Minn. A '30), 75 Orlin Ave. S.E., Minneapolis, Minn.
Alumni Secretary: DARRELL A. DAHL (N.D. B '36), 620-10th Ave. N., Fargo, N.D.
Deputy Alumni Secretary: FRANK S. RUSSELL (Ill. Δ '37), 428 S. Westlawn, Decatur, Ill.
University of Illinois (Ill. Beta—1899), 211 E. Daniel St., Champaign, Ill.
James Millikin University (Ill. Delta—1911), 185 N. Fairview Ave., Decatur, Ill.
Northwestern University (Ill. Psi-Omega—1894), Σ AE House, North Campus, Evanston, Ill.
University of Minnesota (Minn. Alpha—1902), 1815 University Ave. S.E., Minneapolis, Minn.
University of North Dakota (N.D. Alpha—1923), 306 Hamline St., Grand Forks, N.D.
North Dakota State College (N.D. Beta—1935), 1025-10th St. N., Fargo, N.D.
University of Wisconsin (Wis. Alpha—1903), 627 N. Lake St., Madison, Wis.
Beloit College (Wis. Phi—1915), Σ AE House, Beloit, Wis.

ALUMNI ASSOCIATIONS

AKRON, OHIO, President, Robert J. Pickton, 538 Stratford Ave.; Vice-President, Robert B. Wetzel, 923 Hereford Dr.; Secretary-Treasurer, Barney M. Toan, 1782-24th St., Cuyahoga Falls. Meetings: Last Wednesday of every month at the Turkeyfoot Island Club, May through September, and at the Akron University Club, October through April.
ATLANTA, GA., President, Robert W. Chambers, 1050 Ponce de Leon; Vice-President, Hamilton Loke, 256 14th St. N.E.; Secretary, Le Roy Denny, Jr., 755 Cumberland Rd.; Treasurer, Merrell Collier, 31 W. 26th St. Luncheon—Every Monday, 12:30, Harvey's Restaurant on Luckie St.
BALTIMORE, MD., President, Edwin W. Lowe, 2316 Chelsea Terrace; Secretary-Treasurer, Frank K. Wilson, Jr., Fidelity & Deposit Co. Dinner—New Howard Hotel last Friday of each month at 6:15 p.m.
BATTLE CREEK, MICH., President, Ronald P. Selway, 15 N. McCamy St.; Vice-President, James E. Murphy, Kellogg Inn; Secretary-Treasurer, Carl W. Sagen, 424 Post Bldg. Dinner—First Tuesday of each month, 6:30, various places.
BIRMINGHAM, ALA., President, Bryant A. Whitmire, Comer Bldg.; Vice-President, Alvin Wesley Moreland, 1221 26th St. N.; Secretary, Fred G. Koenig, Jr., 1815 Wellington Rd.; Treasurer, Edward Warren, Jr., 330 Cliff Rd. Meetings—Each Thursday for luncheon at a downtown hotel.
BLYTEVILLE, ARK., President, Jesse Taylor, c/o Smith & Taylor, Borum Bldg.; Vice-President, Wm. J. Wunderlich; Secretary-Treasurer, James Terry. Meetings: Subject to call by the President.
BOISE, IDAHO, President, C. E. d'Easum, 911 E. Bannock St.; Secretary-Treasurer, C. H. Enking, Cline Advertising Service, 1st National Bank Bldg.
BOSTON, MASS., President, George Barner, Suite 716-17, 10 State St.; Vice-President, Arthur R. Tichnor, 160 Washington St.; Secretary, Richard E. Seegar, 40 Broad St.; Treasurer, Freeman W. Bailey, 147-149 Milk St. Meetings—Luncheons every Wednesday, 12 Noon at the Bar Association, 21 School St. Monthly dinners at Hotel Kenmore with special notices to members.
BUFFALO, N.Y. (WESTERN NEW YORK), President, Joseph H. Lehmann, Jr., 261 Summit Ave.; Vice-President, Capt. Calvert K. Mellen, 49 Brantford Pl.; Secretary, Dr. Burton A. Hoffman, 333 Linwood Ave.; Treasurer, Arthur L. Beck, 1111 Genesee Bldg. Luncheon—Every Monday, 12:15, Buffalo, Athletic Club.
BUTTE, MONT., President, Rex F. Henningsen, O'Rourke Estate Bldg.; Vice-President, Milo C. Roberts, 1216 W. Aluminum; Secretary-Treasurer, Cecil B. Hull, #83 Hirbour Bldg. Dinner—Third Wednesday of each month at the Moxom Cafe, 6:30 p.m.
CANTON, N.Y. (NORTHERN NEW YORK), President, Warren P. Evans, 3 Clark St., Massena; Vice-President, Lyndon D. Merrill, Canton; Secretary-Treasurer, Roger Sanford, Canton.
CHICAGO, ILL., President, Jack E. Parks, c/o Edgar D. Gunning & Co., 2527 Lawrence Ave.; Secretary, Eugene Mock, 2044 W. Birchwood Ave., Apt. 2; Treasurer, Homer C. Wright, 10107 S. Seeley Ave. Luncheon—Every Wednesday, 12:15 p.m., Harding's, The Fair, Dearborn and Adams Sts.
CINCINNATI, OHIO, President, Richard D. Jervis, 1313 Carew Tower; Vice-President, Robert M. Galbraith, 1006 Ingalls Bldg.; Secretary-Treasurer, Preston E. Garrison, 1612 First National Bank Bldg. Luncheons—Every Monday noon at Hotel Sinton in the "Dugout."
CLEVELAND, OHIO, President, Andrew P. Martin, 1857 Union Trust Bldg.; Vice-President, Claude T. Martin, 1051 Lakeland; Secretary-Treasurer, Eugene B. Fisher, 1400 NBC Bldg. Luncheon—Every Friday noon, Hotel Statler.
COLUMBUS, GA., President, Frank C. Lumpkin, Jr., 1300 3rd Ave.; Vice-President, Henry B. Pease; Secretary-Treasurer, J. W. Woodruff, Jr., Georgia Broadcasting Station.
COLUMBUS, OHIO, President, John D. Connor, 8 East Broad St.; Vice-President, James R. Rowen, 1242 Grandview Ave.; Secretary, H. P. Harmount, 1065 Elmwood Road.; Treasurer, W. A. Jones, 156 E. Royal Forrest. Meetings—1st Thursday of each month, 8:00 p.m., City Club, Hotel Virginia, excluding March, which will be held in conjunction with Founders Day Banquet.
DALLAS, TEX., President, I. W. Davis, 5970 Ross Ave.; Vice-President, Dick Carmody, 3542 Granada; Secretary-Treasurer, Milton A. Gish, 3513 Rankin. Luncheon—First Monday of each month, 12:15, Golden Pheasant Restaurant.
DECATUR, ILL., President, Clarence R. Flint, Flint-Eaton Co.; Vice-President, Dr. Forrest R. Martin, Standard Life Bldg.; Secretary-Treasurer, Harry E. Cannon, 410-12 Millikin Bldg.
DENVER, COLO., President, George N. Steinhauer, 333 Marion; Vice-President, Donald Drenforth, 2334 Bellaire; Secretary, Alex B. Holland, 810 Steele St. Dinner at 6:30 p.m., third Tuesday each month, Colorado Zeta House.
DES MOINES, IOWA, President, Morris O. Penquite, 2935 Cottage Grove Ave.; Vice-President, Burdette Higgins, 602 Hubbell Bldg.; Secretary, S. P. Whiting, 4312 Kingman; Treasurer, Ira L. Wright, 1442 31st St. Luncheon—Every Monday at 12 o'clock noon at the Hermit Club, 707 Locust St.
DETROIT, MICH., President, C. L. Brosseau, 5133 Grand River; Vice-President, C. F. Sage, 6529 Russell, c/o Continental Screw Co.; Secretary-Treasurer, Wm. A. Muer, 3401 Burns Ave. Meetings—Every second Wednesday, Detroit Athletic Club, 6:30 p.m., September to May.
DULUTH, MINN., President, Barkley Schroeder, 212 Medical Arts Bldg.; Secretary, Paul La Liberté, 1116 Fidelity Bldg.; Treasurer, J. S. Williams, N.W. Bell Telephone Co. Meetings at noon on the last Friday of each month at the Casa Del Norte.

DURHAM, N.C., President, William P. Michie, 108 Jackson St.; **Secretary-Treasurer,** Fred N. Lloyd, 1007 Lammond Ave.

EL PASO, TEX., President, Thomas E. Rogers, 4000 Chester St.; **Vice-President,** Kermit Laabs, c/o New Mexico State College, State College, N.M.; **Secretary-Treasurer,** Gene Donohue, 422 El Paso National Bank Bldg.

ELIZABETHTOWN, KY. (MULDRAUGH HILL), President, J. B. Taber; **Secretary-Treasurer,** H. C. Taylor, High School.

FARGO, N.D., President, John Arman, Jr., 620 10th Ave., N.; **Vice-President,** Stewart Schlipf, 1113 2nd Ave., S.; **Secretary-Treasurer,** Walter Boerth, 1125 Broadway.

FORT WORTH, TEX., President, Raymond E. Buck, 708 Trinity Life Bldg.; **Vice-President,** Charles Taber, Handley, Tex.; **Secretary-Treasurer,** Edwin G. Cordis, 451 S. Main St. Meetings at night every three months at Hotel Texas.

GREAT FALLS, MONT., President, Benjamin A. Fousek, 120 8th St. S.; **Vice-President,** C. W. Burleigh, 1205 6th Ave. N.; **Secretary-Treasurer,** R. R. Tamplin, 20 18th St. S. Dinner—Third Wednesday of each month, 7:00, Rainbow Hotel.

GREENVILLE, S.C., President, W. W. Wilkins, Chamber of Commerce Bldg.; **Vice-President,** Stephen D. Mitchell, 104 Atwood St.; **Secretary-Treasurer,** James H. Woodside, Woodside Bldg. Regular monthly luncheon meetings held at the Pointsett Hotel.

GULFPORT, MISS. (MISSISSIPPI GULF COAST), President, Gaston H. Hewes, Box 973; **Vice-President,** G. B. Cousins, Jr., 550 Reynoir St.; **Secretary-Treasurer,** Leslie B. Grant.

HARRISBURG, PA., President, Franklin B. Thompson, 110 W. 25th St., Camp Hill, Pa.; **Secretary-Treasurer,** Oscar F. R. Treder, Jr., 119 South St., Harrisburg, Pa.

HARTFORD, CONN., President, Franklin A. Sears, 97 Cowles St.; **Vice-President,** J. R. Hobson, 23 Vera St., West Hartford; **Secretary,** James D. Crocker, 301 Washington St.; **Treasurer,** T. W. Hardy, 3 Pliny Court. From October to May, inclusive, luncheons will be held on the first Monday of the month at the City Club, 12:15 p.m.

HENDERSON, KY., President, A. P. Sights, Hotel Kingdom; **Vice-President,** James P. Finn, 709 1st St.; **Secretary-Treasurer,** Agnew Galloway, 129 5th St. Dinner—Second Wednesday of each month, 7:00, Soaper Hotel.

HONOLULU, HAWAII, President, Dr. Stanley S. Ballard, University of Hawaii; **Vice-President,** John A. Casstevens, University of Hawaii; **Secretary-Treasurer,** Albert S. Brooks, Box 83. Meetings: Quarterly at the Oahu Country Club. Visiting members contact any officers for dates of meetings.

HOUSTON, TEX., President, Dr. Joseph D. Walker, 3616 Fannin St.; **Secretary-Treasurer,** James B. Smith, Plaza Hotel. Meetings held at Plaza Hotel. Visiting members call Hadley 3161 for information.

INDIANAPOLIS, IND., President, Robert D. Pritchard, 5411 N. Capitol Ave.; **Vice-President,** William S. Horn, 3656 Washington Blvd.; **Secretary-Treasurer,** Charles R. Farmer, 3362 Washington Blvd. Meetings—Every Wednesday at noon at the Board of Trade Dining Room.

JACKSON, MISS., President, Silas W. Davis, Woodland Hills; **Secretary-Treasurer,** Richard G. Wilkinson, 771 N. State St. Luncheon—Every other Thursday in the Robert Lee Hotel.

JACKSON, TENN., President, David P. Murray, P.O. Box 644; **Vice-President,** Carl Gibson Stubbs; **Secretary,** Jack Woodall; **Treasurer,** Fred Budde. Luncheon—Every third Monday of each month at New Southern Hotel.

JACKSONVILLE, FLA., President, Thomas H. Shad, 1500 Donald St.; **Vice-President,** Dr. Robert B. McIver, 341 St. James Bldg.; **Secretary-Treasurer,** Edgar A. Martin, 1819 Mallory St.

KANSAS CITY, MO., President, I. K. Campbell, Jr., Kansas City Fire & Marine Ins. Co., 301 W. 11th St.; **Secretary,** Jennings Irwin, 1805 Grand Ave.; **Treasurer,** Vernon Helmers, c/o Helmers Manufacturing Co., 6th and Bluff Sts.

KNOXVILLE, TENN., President, Lloyd Wolf, Atlantic Shoe Co.; **Vice-President,** James F. Hall, Jr., Hall's Sons Clothing Co.; **Secretary-Treasurer,** Woodford L. Flowers, Wallace and Wallace Realty Co.

KOKOMO, IND., President, Robert Arnett, 115 N. Indiana St.; **Vice-President,** Reid McCain, 524 W. Sycamore St.; **Secretary-Treasurer,** R. C. Schwartz, 218 W. Walnut St. Dinner—First Monday of each month, 6:00, Francis Hotel.

LAKE CHARLES, LA., President, Morgan J. Musser, 730 Kirby; **Vice-President,** J. B. Holloman, Jr., Suite 3-4-5, Frank Bldg.; **Secretary-Treasurer,** Rudolph E. Krause, 2211 Shell Branch Dr. Meetings—12:00, Luncheon at the Majestic Hotel the 3rd Thursday of each month.

LINCOLN, NEB., President, E. Howard Drake, c/o STATE JOURNAL; **Secretary,** Lauer Ward, c/o Capital Bridge Co., 1000 N. 9th St., **Treasurer,** Dr. Paul G. Ludwick, 1019 Sharp Bldg.

LONG BEACH, CALIF., President, Ernest C. Folsom, Carson City, Nev.; **Vice-President,** Lloyd A. Patch, 1860 Coast Highway, Sunset Beach; **Secretary-Treasurer,** Melvin Nielsen, 526 Almond Ave. Meetings—Second Thursday of each month, 8:00 p.m.

LOS ANGELES, CALIF., President, Lyman P. Robertson, Pacific Mutual Life Ins. Co.; **Vice-President,** Kenneth H. Boyer, Suite 1205, Wilshire Professional Bldg.; **Secretary,** Orville K. Fagan, c/o Logan & Rouse, Inc., 621 S. Hope St.; **Treasurer,** Mark F. Jones, Jr., 1805 Court Ave. S., Pasadena. Luncheon—Every Friday, 12:15, University Club.

LOUISVILLE, KY., President, Joseph Wallingford, Citizen's Union Nat'l.; **Vice-President,** Henry C. Raymond, Swift & Co., 301 E. Main St.; **Secretary-Treasurer,** Joseph M. Hayse, 301 S. 5th St. Lunch-

eon—First Wednesday of each month at 12:00, Turf Buffet, 137 S. Fourth St.

MARION, OHIO, President, Floyd G. Browne, 413 E. Church St.; **Secretary,** Fred J. Allen, 150 Baker St.

MIAMI, FLA., President, Wm. Gaither, Congress Bldg.; **Vice-President,** E. N. Belcher, Jr., c/o Belcher Oil Co.; **Secretary,** Richard B. Wiley, Jr., c/o Belcher Industries, Inc.; **Treasurer,** Robert McGahey, c/o McGahey Motor Co. Luncheon Meetings—1st and 3rd Wednesdays of each month at 12:15 at the Seven Seas Restaurant.

MILWAUKEE, WIS., President, Howard Frank, 4014 N. Prospect Ave.; **Vice-President,** Don Fassler, 2224 E. Ivanhoe Pl.; **Secretary-Treasurer,** Robert Es-kuche, 2719 E. Beverly Rd. Meetings—Every second Thursday of the month, Call Daily 0300.

MINNEAPOLIS, MINN. (TWIN CITIES), President, Ralph H. Sherman, 3944 Park Ave.; **Vice-President,** Richard J. Hutchinson, 2662 First National Bank Bldg., St. Paul; **Vice-President,** Carol C. Carpenter, Jr., 3123 West 47th St., **Secretary,** Wade Tozer, 2449 Humboldt Ave., S.; **Treasurer,** Jack Kuehn, 2233 University Ave., St. Paul. Luncheons—Minneapolis, Covered Wagon Cafe, each Wednesday. St. Paul, Covered Wagon Cafe, each Tuesday.

MISSOULA, MONT., President, Oliver Ziebarth, 601 6th E.; **Secretary,** J. Edward Deschamps, R.R. #2.

MOBILE, ALA., President, Garret F. Aldredge, Trust Dept., Merchants Natl. Bank of Mobile; **Vice-President,** S. W. Pipes, Jr., 417 1st Natl. Bank Bldg.; **Secretary,** W. M. Boykins, Jr., 1st Natl. Bank Bldg.; **Treasurer,** A. Fletcher Gordon, Merchants Nat. Bank Bldg.

NASHVILLE, TENN., President, L. Bachanan Loser, Stahlman Bldg.; **Vice-President,** A. Seawell Brandau, 304-10th Ave. S.; **Secretary,** John Overton Dickinson, 901 Stahlman Bldg.; **Treasurer,** Zack A. Coles, Bellemeade Blvd. Luncheon—Second Saturday of each month during college year, 12:30, Andrew Jackson Hotel.

NEW ORLEANS, LA., (ALUMNI CLUB), President, Robert Weigand, 9 Mile Point, Westwego; **Secretary-Treasurer,** Dr. C. Gordon Johnson, 302 Audubon Blvd.

NEW KENSINGTON, PA. (ALLEGHENY VALEY ALUMNI ASSOCIATION), President, Paul E. Finger, 377 Vernon Ave., Parnassus, Pa.; **Vice-President,** E. Lester Fix, 119 Woodmount Ave., New Kensington, Pa.; **Secretary-Treasurer,** John C. Tinstman, 400 5th Ave., New Kensington, Pa.

NEW YORK, N.Y., President, L. C. Nicholas, 11 Park Pl.; **Vice-President,** E. T. Soukup, 92 Gold St.; **Secretary,** George T. Mascott, 570 Lexington Ave.; **Treasurer,** Lacey L. Bright, 1189 Sheridan Ave., Bronx, N.Y.

OKLAHOMA CITY, OKLA., President, Fred W. Dunlevy, 1803 N. Western; **Vice-President,** Robert C. Van Vleck, Conolly's Clothes Shop, 220 N. Robinson; **Secretary-Treasurer,** E. William Dykes, 3016 N. Robinson #6. Meetings—Held each Thursday as a luncheon meeting.

OLYMPIA, WASH., President, Newton C. Bader, 206 Security Bldg.; **Secretary,** Theodore H. Little, Temple of Justice. Meetings: Olympian Hotel, the first Tuesday of each month.

ORANGE COUNTY, CALIF., President, R. S. Savery, Box 605, Whittier, Calif.; **Vice-President,** John van Barneveld, 608 Beverly Blvd., Whittier, Calif.; **Secretary,** Beatty Neighbors, Rt. 2, Box 87, Anaheim, Calif.; **Treasurer,** Theron Wilson, 101 Rose Dr., Fullerton, Calif.

PASADENA, CALIF., President, Lyle Strainfield, 1241 Solita Rd., **Secretary-Treasurer,** Jack C. Van Ornum, 737 W. Washington St.

PENSACOLA, FLA., President, Dr. J. Marvin Pepper, Brent Bldg.; **Vice-President,** R. Daniel Hart, Thiesen, Bldg.; **Secretary-Treasurer,** Rev. David Rose, Warrington, Fla. Meetings: Second Monday night of each month at 7:30; the place of meeting will be left to the secretary.

PHILADELPHIA, PA., President, W. J. Leopold, Jr., 1608 Walnut St.; **Vice-President,** Homer O. White, Parkway at Fairmont Ave.; **Secretary,** G. W. Helwig, 2200 Lincoln Liberty Bldg.; **Treasurer,** Fairbairn Gilkeson, 5335 Wayne Ave. Luncheon—Second Wednesday of each month, 12:30 noon, Old Grand Tavern, 13th & Locust Sts.

PHOENIX, ARIZ., President, George E. Richardson, 407 Professional Bldg.; **Secretary-Treasurer,** George Stetson, c/o The Aztec Shop, 39 North Central. Meetings—First Friday of each month, 12:00 noon, at the Arizona Club.

PITTSBURGH, PA., President, Donald W. Hooton, 1902 Clark Bldg.; **Vice-President,** Fred E. Haller, 600 Washington Rd.; **Secretary,** Dr. John Day Garvin, 5004 Jenkins Arcade; **Treasurer,** F. S. Kailer, 224 Frick Bldg. Luncheon—Every Thursday at 12:00 noon, The Grill, William Penn Hotel.

POMONA, CALIF. (POMONA VALEY), President, Philip A. Sawyer, *The Daily Report*, Ontario; **Vice-President,** James O'Brien, Foster & Kleiser, San Bernardino; **Secretary-Treasurer,** Harold H. Downey, 338 Adams St., Pomona. Meetings—3rd Friday 6:30 p.m. (dinner) every month, Broiler Cafe, 113 W. A St., Ontario.

PORTLAND, ORE., President, Harold S. Hays, 6815 S.E. 36th Ave.; **Vice-President,** Marshall B. Harrison, 1628 N.E. Wasco St.; **Secretary,** Roy G. Trieweller; **Treasurer,** C. H. Dougherty, Porter Bldg. Luncheon—Every Monday, 12:00 Noon, Imperial Hotel.

PROVIDENCE, R.I., President, Francis S. Goff, Jr., Providence Mutual Fire Ins. Co., 29 Weybosset St.; **Vice-President,** Howard E. Munroe, Jr., New England Tel. & Tel. Co., Falmouth; **Secretary,** Frederick A. Thompson, 64 Strathmore Rd., Edgewood; **Treasurer,** William Sherman, Narragansett Electric Light-ing Co. Meetings—First Tuesday of each month, 8:00 p.m., Crown Hotel, 208 Weybosset St.

QUINCY, ILL., President, John S. Curry; **Secretary-Treasurer,** Roderick K. Shaw, Jr.

RENO, NEV., President, Melvin E. Jenson, 547 Arlington Ave.; **Vice-President,** John P. Thatcher; **Secretary,** Eli Nickovitch, 835 Evans Ave.; **Treasurer,** Bill Ligon, 1419 Gordon.

RICHMOND, VA. (CENTRAL VIRGINIA), President, Russell L. Rabb, 41 Lock Lane; **Vice-President,** Verser Todd, Box 643; **Secretary,** John W. Ellis, Jr., 3500 Carolina Ave.; **Treasurer,** J. Westwood Smithers, 601 N. Lombardy St. Meetings—Monthly meetings at Langford's Cafeteria, 3rd Wednesday of each month at 6:30 p.m.

ROCHESTER, N.Y., President, B. H. Steve Palmer, 642 Wellington Ave.; **Vice-President,** Ernest H. Perse, 176 Elmtree Rd.; **Secretary-Treasurer,** William S. Heindl, Jr., 151 Andrews St. Luncheon—First Monday of each month at the Chamber of Commerce Dining Room, 55 St. Paul St.

ROCK ISLAND, ILL., President, Robert G. Graham Moline National Bank Bldg., Moline, Ill.; **Vice-President,** T. E. Van Meter, 2516 16th Ave., Moline; **Secretary-Treasurer,** DeLoyd A. Claypool, 115 W. Locust St., Davenport, Iowa. Dinner—Second Thursday of each month, 6:30 various places in Tri-Cities.

ST. LOUIS, MO., President, Ernest C. Rea, National Lighting Protection Co.; **Vice-President,** John T. Pollock, The Cynthia Mills Co.; **Secretary-Treasurer,** Karl Rugh, 1010 Pine St. Luncheon—1st Tuesday of every month at the Missouri Athletic Club, 12:15 p.m.

ST. PAUL, MINN. (TWIN CITIES), see Minneapolis.

SAN ANTONIO, TEX., President, Wm. C. Church, 904 Majestic Bldg.; **Vice-President,** E. D. McMahon, 1709 Milan Bldg.; **Secretary-Treasurer,** Jack C. Hornberger, 620 W. Craig.

SAN DIEGO, CALIF., President, E. K. Hilton, 1202 Broadway; **Vice-President,** Dr. Carlton H. Williams, 4220 El Cajon; **Secretary,** E. W. Marsh, 3805 Mississippi St. Meetings—Second Thursday each month, 6:30 p.m., at the University Club.

SAN FRANCISCO, CALIF., President, Quentin R. Birchard, 2335 Pacific Ave.; **Vice-President,** Thomas A. Gallagher, 405 Montgomery St.; **Secretary-Treasurer,** George E. McKenna, 1409 21st Ave. Dinner—First Thursday of each month, 6:30, various places in San Francisco.

SANTA BARBARA, CALIF., President, H. L. "Dick" Williams, Jr., c/o Bank of America; **Vice-President,** S. Anthony Saviger, Santa Paula; **Secretary-Treasurer,** Francis Greer, 1025 Rinconada.

SCHENECTADY, N.Y., President, Dr. C. E. Sunderlin, 730 Union St.; **Vice-President,** William H. Green, Radio Sta. WGY, General Electric Co.

SEATTLE, WASH., President, Russell T. Eddy, 1100 Third Ave.; **Vice-President,** Walter M. Irvine, c/o Diers Printing Co., 1107 Second Ave.; **Secretary-Treasurer,** J. Milton Owsley, c/o Union Oil Co., 2901 Western Ave. Luncheon—Every Monday noon, College Club, 6th Ave. and Spring St.

SHAWNEE, OKLA., President, Charles W. Mooney; **Vice-President,** Leslie A. Ford; **Treasurer,** Huay A. Cash; **Corresponding Secretary,** Bradford Milstead. Meetings—Every other Friday night.

SPARTANBURG, S.C., President, W. R. Newbury, Sou. Public Utility Co.; **Vice-President,** J. W. Mansfield; **Secretary-Treasurer,** James B. Caldwell, Jr., 378 Pine St. Meeting—Last Tuesday of each month.

SPOKANE, WASH., President, Don W. Fry, Telephone Bldg.; **Vice-President,** Phil Corneil, c/o Pacific Finance Corp.; **Secretary-Treasurer,** T. Knoble Williams, *Spokesman-Review*. Dinner—Third Tuesday of each month, 6:30, Dessert Hotel, 1st and Walls Sts.

SPRINGFIELD, ILL., President, Joe Lynd, 305 E. 6th St., Beardstown, Ill.; **Secretary,** Dean G. Curry, 304½ W. Jackson St.; **Treasurer,** Lance Davis, 1730 E. Capitol Ave.

SPRINGFIELD, MASS. (WESTERN MASSACHUSETTS), President, Fred C. Stevens, 362 Dwight St., Holyoke, Mass.; **Secretary,** Edward Rice, Arms Mfg. Co., South Deerfield, Mass.; **Treasurer,** Richard Haskell, 28 Lawler St., Holyoke, Mass. Luncheon—Second Monday of each month, 12:15, Highland Hotel.

SYRACUSE, N.Y., President, Harold S. Coyne, 610 Hills Bldg.; **Vice-President,** Howard C. Kimber, 505-513 University Bldg.; **Secretary-Treasurer,** Paul I. Roegen, 715 Starret Syracuse Bldg. Luncheon—Second and Fourth Wednesdays of each month, 12:15, Chamber of Commerce.

TACOMA, WASH., President, Reggie A. Ritter, 4317 S. "M" St.; **Secretary-Treasurer,** Ralph O. Boden, 201 Washington Bldg. Luncheon—Every Tuesday noon, Clow's 11th St. and Pacific Ave.

TALLAHASSEE, FLA., President, Guyte P. McCord, Lewis State Bank Bldg.; **Vice-President,** Leonard A. Wesson, 503 McDaniel St.; **Secretary-Treasurer,** Fred N. Lowry.

TAMPA, FLA., President, William A. Gillen, Citizens Bldg.; **Vice-President,** James T. Swann, Jr., 314 Madison St.; **Secretary,** Maynard Ramsey, Maas Office Bldg.; **Treasurer,** J. C. Toole, Madison Bldg.

TOLEDO, OHIO, President, Phillip H. Conser, 2513 Portsmouth Ave.; **Vice-President,** George McInnes, 1458 Kenyon Dr.; **Secretary,** Donald R. Schoonover, 526 Winthrop St.; **Treasurer,** Edward C. Rundell, 2301 Meadowwood Dr. Luncheons held each Wednesday at the Commodore Perry.

TUSCALOOSA, ALA., President, Dr. R. I. Little; **Vice-President,** C. H. Jones.

WASHINGTON, D.C., President, Harry G. Griswold, Shoreham Bldg.; **Vice-President,** William B. Becker, AEE House, 1128 16th St. N.W.; **Secretary-Treasurer,** Wm. J. Maddox, National Press Club. Luncheons—On or about the 2nd Monday of each month, 12:30 p.m., at the Harrington Hotel.

WICHITA, KAN., President, Norville D. Snyder, Suite 517, Union National Bank Bldg.; **Vice-President,** Roy W. Elliott, 1635 Fairmont; **Secretary-Treasurer,** Richard E. Bird, 1116 N. Market St. Luncheon—First Tuesday of each month at the Lassen Hotel.

The Double-Faced Watch Charm Badge

For Alumni Only



Worn on Waldemar Chain, Your Badge Goes on with Your Watch.

No Loss of Badges Left on Clothes Sent to Cleaners. The Ideal Birthday Gift for the ΣΑΕ Father, Brother, Husband or Sweetheart.

Price \$7.70 (including the Federal Tax of ten per cent on jewelry). Postpaid, when Remittance Sent with Order, or Will Be Sent C.O.D. Residents of Illinois Should Include 14 Cents Additional to Cover the State Tax.

Address all orders and make all checks payable to

SIGMA ALPHA EPSILON

Box 1856, Evanston, Illinois

What Every Member Should Own

BOOKS

Catalogue and Directory	\$2.00
ΣΑΕ in the World War	2.50
ΣΑΕ Song Book75
Loose Leaf Scrap Book	2.25
Pledge Manual	1.00
Paragraph History70
National Laws50
Playlet of First Meeting10

NOVELTIES

Orchestration of "Violets"75
Orchestration of "Friends"75
"Violets" for Piano50
"Longing" for Piano25
Coat of Arms in Colors, Large	2.25
Binder for THE RECORD	1.25
Photo of Founders (Framed)	4.00

JEWELRY

No. 0—Sister Pin	4.70
No. 1—Official size	5.50
No. 2—Swagger size	8.00
Replica of Original Badge	8.80

FOR ALUMNI ONLY

Double-faced Watch Charm Badge 7.70
 Orders filled C.O.D., or check may be sent with order. Prices of Jewelry Include the Federal Tax of Ten Per Cent. Residents of Illinois, Placing Orders, Should Include an Additional Two Per Cent of the Net Price to Cover the State Occupational Tax. Address all orders and make all checks payable to

SIGMA ALPHA EPSILON
 BOX 1856, EVANSTON, ILLINOIS

Become a Life Member by Paying Annual Chapter National Dues

Every time an Alumnus pays annual Chapter National dues of \$3.00 he gets an additional equity of \$2.50 in a Life Membership and can become a Life Member at any time by taking advantage of the credit standing in his name and paying the balance necessary to make up the \$50 for Life Membership. Information as to the amount now standing to *your* credit will be furnished promptly on request.

Annual dues for 1942 are now payable; if you have not already paid, please send in your remittance at your early convenience.

To SIGMA ALPHA EPSILON
 Box 1856, EVANSTON, ILL.

I herewith hand you \$..... in payment { Annual Dues for 1942\$ 3.00
 Life Membership 50.00
 Founder's Membership 1,000.00

in the Chapter National, for which I am to receive Membership Card.

Annual membership card will be issued for year ending Dec. 31, 1942

Date Address

Chapter City State