

THE RECORD

OF SIGMA ALPHA EPSILON

WINTER 1985

Inside: Joe Mancini Makes
Remarkable Contribution

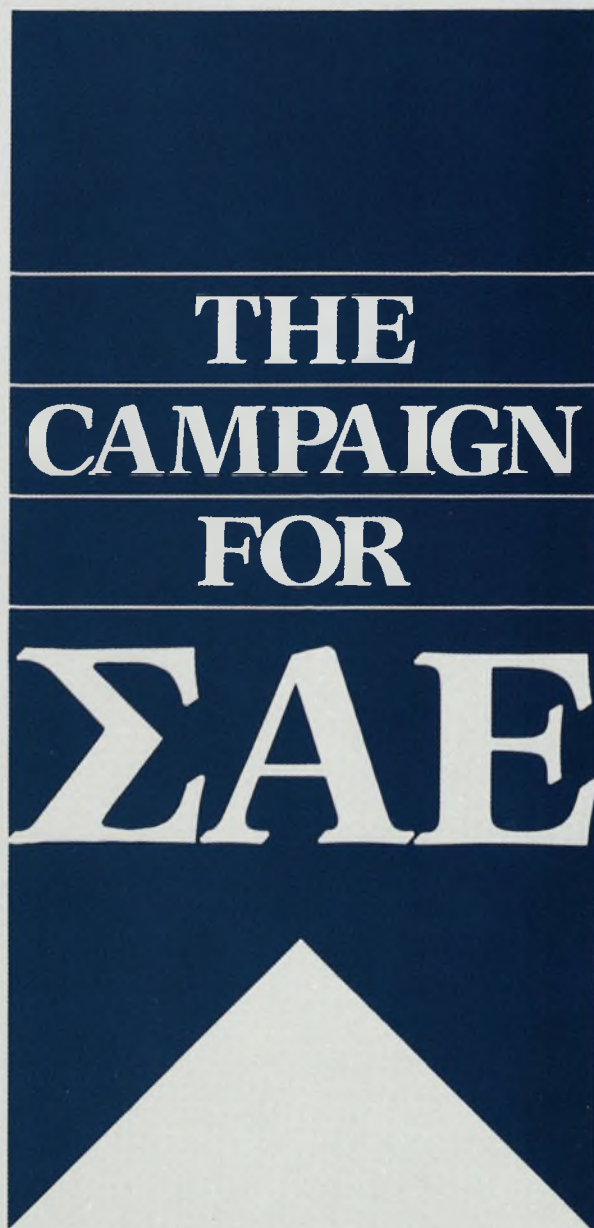

The Path to Leadership

1985 ANNUAL REPORT:
THE YEAR OF THE ALUMNUS

Message from the ESA

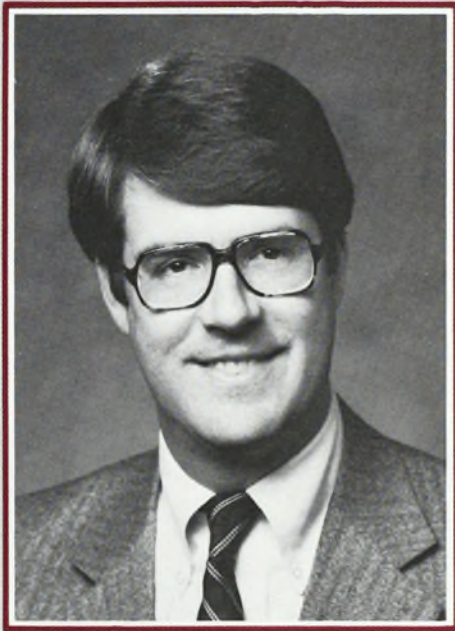

J. Clarke Houston III

**Eminent Supreme Archon
President, SAE Foundation Board of Trustees**

Brothers, the start of the new year 1986 is a good time for each of us to reflect on the benefits we have received from membership in SAE and to commit ourselves to the next generation of SAEs.

There have been many outstanding brothers of vision and leadership in our fraternity's past who committed themselves to the ideal of enhancing our fraternity for future brothers.

First were the brothers who founded Sigma Alpha Epsilon. We all realize the foresight and determination it took for those eight young men to strike out and start their own organization.

To understand the magnitude of the second major accomplishment of a handful of our fraternity brothers, you need only visit the Levere Memorial Temple in Evanston, Illinois. The temple, with all its artistic grandeur, is a testament to the standards of excellence held by Judge Nippert and those SAEs who believed in his vision.

The third accomplishment has its roots in the temple itself ... The SAE Leadership School. The establishment of this institution by Brother Moseley, and its perpetual enhancement, is a shining example of Sigma Alpha Epsilon's **tradition of leadership.**

These leaders, who represent a tremendous heritage for all of us, all had the ability to recognize opportunity for increased excellence, made a commitment, acted on that commitment and realized an overwhelming success. That success is based on the belief that **SAE stands for something that is worth preserving.**

* * *

In 1985, the Supreme Council of Sigma Alpha Epsilon identified six priorities for this biennium. They are:

- 1.) Strong, healthy chapters and the enhancement of the undergraduate experience
- 2.) Strengthening of our National Fraternity office programs and services
- 3.) Identifying and recognizing alumni and volunteer leadership
- 4.) Promotion of our ideals, traditions, songs and history
- 5.) Prevention of alcohol abuse and any form of hazing
- 6.) Devotion to the next generation of young men who may become SAEs

Overall, we intend to concentrate less on what Sigma Alpha Epsilon is not, and to celebrate more of what we are. We believe that our chapters must always be represented by the finest young men America has to offer. To accomplish that, we must challenge ourselves to seek greater heights and perpetuate SAE's strength of developing young men to lead productive lives across our nation.

In this Annual Report issue of *The Record*, we introduce the most ambitious undertaking ever in the history of our fraternity: **The Campaign for SAE.** This is the most broad-based project we have ever endeavored to accomplish. This capital campaign will succeed with the help of more than just a few brothers ... we all will have the opportunity to participate.

Why is this such an ambitious project?

When our fraternity began, there were just eight undergraduate members. Today we have nearly 14,000 each year. We are currently looking forward to the initiation of our 200,000th member, sometime early in 1986.

We did not begin to function effectively as a national fraternity until we had a national headquarters: The Levere Memorial Temple. Once our "schoolhouse" was built, it was several years before we had the Leadership School. Today, we have nearly 20,000 Leadership School graduates, as well as uncounted thousands of fraternity brothers who have benefitted from the consolidation of services and programs provided by the National Fraternity office.

Today, we are touching more lives than ever before, more than any other fraternity. The Campaign for SAE gives all those who have been touched an opportunity to give something in return, to perpetuate for SAEs who follow the good experience we have had.

The next step is ours. To make a commitment, a personal one, to ensure the future success of our fraternity. Consider the heritage of commitment we have from our predecessors, and the outcome of your own involvement with SAE.

The responsibility, and the opportunity, is now on our shoulders. We must move ahead and make a commitment not to the Campaign for SAE, to the Leadership School or to the Levere Memorial Temple, but a commitment to each of the young men that are and will be SAEs. That commitment is to continue to live up to SAE standards and expectations.

Thank you, and Phi Alpha.

FROM THE EDITOR

1985 was a dramatic year for our related educational foundation, and you'll read all about it in this issue. The foundation trustees announced a \$7.5 million campaign to enlarge the foundation's endowment funds. And after 58 years, its name was changed from The Levere Memorial Foundation to the Sigma Alpha Epsilon Foundation in order to clarify its identity. It was a controversial, wrenching decision.

In addition, its board of trustees was enlarged from six to eleven members. The board had consisted of the members

of the Supreme Council and the Eminent Supreme Recorder, and will simply be increased to include five additional brothers. We welcome to the trustees George Ilse, **Syracuse '49**, Neal Berte, **Cincinnati '62**, and Lindley Bothwell, **Southern California '22**. Two additional members have yet to be named.

Joseph A. Mancini, **Cincinnati '35**, has been named Chairman of the Board Emeritus by the foundation trustees, because of the leadership and inspiration he has provided for decades. Brother Joe,

honorary chairman of the **Campaign for SAE: The Path to Leadership**, kicked off the campaign by merging his private foundation with the SAE Foundation and by further pledging \$1.1 million to the campaign. In appreciation for the time, spirit, energy, and motivation he provides, we dedicate this issue of *The Record* to Joe.



Ken Tracey
Editor

THE RECORD

OF SIGMA ALPHA EPSILON
PUBLISHED CONTINUOUSLY SINCE 1880
CIRCULATION 132,602

Kenneth D. Tracey
EDITOR

Tracey Stoll
ASSOCIATE EDITOR

Melanie McMillan
Dr. Joseph Walt
CONTRIBUTING EDITORS

Frances Gillan
CIRCULATION MANAGER

Jacqueline Haynes
Kathleen James
Elaine Schubert
EDITORIAL ASSISTANTS

Copyright ©1986 Sigma Alpha Epsilon Fraternity.

Published Spring, Summer, Fall and Winter by Sigma Alpha Epsilon Fraternity (USPS 457620). Second class postage paid in Evanston, Illinois and at additional mailing offices. Postmaster: **Notice of change of address (Form 3579) should be sent to P.O. Box 1856, Evanston, Illinois 60204.**

Advertising Representative:
Par Quil Associates Ltd.
2175 Lemoine Ave.
Ft. Lee, New Jersey 07024
201/585-9030

U.S. Postal Service
Statement of Ownership,
Management and Circulation

1. The Record of Sigma Alpha Epsilon publication #457620
2. November 11, 1985
3. Quarterly

CONTENTS

The Campaign for ΣAE

The most ambitious campaign in fraternity history is announced; Brother Joe Mancini makes \$1.1 million commitment 2

The 1985 Annual Report

Year-end reports on the state of the fraternity and its chapters; the foundation and its contributors 6

Foundation Programs

A description of the programs offered by the Sigma Alpha Epsilon Foundation; reports on scholarship and award winners for 1985 23

Directory

Names and addresses of national, province and local officers of the fraternity and the foundation; chapters and colonies 26

Letters

..... 33

Founder Members

New Founder Members of the ΣAE Foundation are named 34

Chapter Eternal

..... 35

"Year of the Alumnus" Alumni News

Tom Stickel of "Phi Alpha Financial" in San Diego is featured; local Founders Day plans are announced; news of alumni reported 38

Chapter News

The installation of Nevada Beta at Nevada-Las Vegas; "dry" ideas catching on; news from chapters nationwide 41

A. Four			
B. None			
4. P.O. Box 1856, Evanston, Illinois 60204			
5. P.O. Box 1856, Evanston, Illinois 60204			
6. Kenneth D. Tracey, P.O. Box 1856, Evanston, Illinois 60204			
Tracey Stoll, P.O. Box 1856, Evanston, Illinois 60204			
7. Sigma Alpha Epsilon Fraternity			
P.O. Box 1856, Evanston, Illinois 60204			
8. None.			
9. The purpose, function, and nonprofit status of this organization and the exempt status for Federal income tax purposes has not changed during the preceding 12 months.			
10. Circulation			
A. total copies	86,855		71,300
B. paid circulation	0		0
C. total paid circulation	0		0
D. free distribution by mail, samples, complimentary copies	86,855		71,300
E. total distribution	86,205		70,650
F. copies not distributed	650		650
G. total	86,855		71,300
11. I certify that the statements made by me above are correct and complete.			

Kenneth D. Tracey

THE CAMPAIGN FOR SAE-

SAE Takes the Lead in the Fraternity World...Again!

"Every organization likes to move forward — and this is our time."

THIS COMMENT WAS MADE A YEAR AGO BY THE FRATERNITY'S Eminent Supreme Recorder Kenneth D. Tracey. Brother Tracey was in New York, accompanied by a small group of Sigma Alpha Epsilon Foundation trustees, fraternity leaders and staff, gathered from around the country to launch the most ambitious program in SAE history: A \$7.5 million capital campaign in support of undergraduate programs and services.

"Never before in the history of Greek letter organizations has a campaign of this magnitude been attempted," commented Joseph A. Mancini, honorary chairman of the Campaign for SAE and Past Eminent Supreme Archon.

"When successful, the campaign will perpetuate the ideals of SAE well into the twenty-first century," he added.

To emphasize his belief in the need for the campaign, Brother Mancini announced to those present that he was prepared to make a \$1.1 million commitment toward the total goal.

ALMOST TWO YEARS HAD PASSED SINCE THE IDEA WAS first authorized by the foundation's Board of Trustees in 1983. Plans were made and needs were carefully assessed and projected. Results of a nationwide independent feasibility study commissioned in 1984 strongly supported the board's plans. Priority was given to enlisting the key to any successful capital campaign: **Leadership.**

Foundation Trustee David M. Lance, a successful businessman known for his loyalty and integrity, was the unanimous choice for campaign chairman. Lance asked Brother Mancini to serve as honorary chairman. Ten other alumni with impressive service to the fraternity agreed to join the Campaign Steering Committee charged with the task of raising the money.

The case for the campaign is built around a simple financial fact: *The foundation's endowment is not keeping up with growth in average chapter size and increasing requests for service.* The goal of the campaign is to maintain current core programming — doing what SAE has traditionally done best — in addition to imaginative provisions of new impact and scope to benefit the next generation of SAE undergraduates.

The recent 50th Anniversary of the SAE Leadership School gave the campaign added impetus. The Leadership School is the most important and successful program in the history of the fraternity. It was the first of its kind and is now emulated by most national college fraternities. With nearly 20,000 graduates, the school attests to SAE's success in enhancing the undergraduate education of its members.

The Campaign for SAE is as bold and insightful as the vision and founding of the first Leadership School. Designed to strengthen resources crucial to Sigma Alpha Epsilon's future, the campaign presents the challenge of raising \$6 million in new capital while maintaining \$1.5 million in annual giving over the course of the three-year campaign. The Board of Trustees has never considered the alternative of program retrenchment and cutbacks.

At a special program to celebrate the golden anniversary of The Leadership School, The Campaign for SAE was announced to brothers from around the country.

"Brothers, now is *our* time to survey the environment and identify opportunities," announced Chairman Dave Lance. "Our generation must transform those opportunities into challenges, and ultimately, tangible benefits, for future generations."

This campaign is the most ambitious project the fraternity has ever undertaken. Its needs are well conceived, and its success will create permanent endowment and support for the time-tested core programs which contribute immediately and directly to the success of each undergraduate SAE chapter and its individual members.

"Federal cutbacks in education and the need for sound leadership in America — today and tomorrow — place SAE in a unique position," Lance commented later. "We can assist young men in their pursuit of a quality education and provide the opportunities to develop leadership skills which can benefit them their entire lives."

The Campaign for SAE is the boldest, most insightful and ambitious project the fraternity has ever undertaken. It reflects a determination to see to it that SAE brothers of the future will have no reason to envy the past. Every brother will be asked to participate . . .

Brother Lance also announced at the Golden Celebration of the Leadership School that the entire Board of Trustees of the Sigma Alpha Epsilon Foundation had pledged participation in the campaign, and that more than \$3 million had already been pledged by Alumni.

Every member of Sigma Alpha Epsilon will be asked to participate, guaranteeing a vibrant future full of new academic, leadership and fellowship possibilities for the young men of SAE. The campaign reflects both satisfaction in the present standing of the fraternity and a determination to see to it that brothers of the future will have no reason to envy the past.

Brother Joe Mancini Makes Largest Commitment Ever to a Fraternity Campaign

Past Eminent Supreme Archon Joseph A. Mancini has pledged \$1.1 million to The Campaign for SAE. This is the largest gift ever pledged by one individual to any fraternity educational foundation.

Joe Mancini is a man who naturally gives — not just of his financial resources, but of his time and his myriad of talents. At 75 years old, he is a counselor to undergraduates and alumni of all ages who seek his wisdom, his wit and his friendship. Although he prefers to discuss what SAE has done and meant to him, his record bespeaks a tradition of devotion and service to the fraternity which spans more than 50 years.

His roots in SAE are humble ones which began with pledging the Ohio Epsilon chapter at the University of Cincinnati in the fall of 1932. He was initiated and later moved into the Ohio Epsilon chapter house, enjoying his new association with the fraternity.

Then the Great Depression forced him to move to more modest quarters. He took two jobs, one in a cafeteria and the other shoveling coal for two apartment houses close to the SAE house.

During that difficult time, many brothers had to leave the fraternity because they could not pay dues. But the leaders at Ohio Epsilon allowed Joe to go “inactive.” They encouraged him to come by the house, but did not permit him a vote in chapter affairs.

“They gave me moral support,” he said recently, “and I will never forget it.”



Joe Mancini in 1935
Photo Courtesy of
University of Cincinnati
Alumni Association

One of Brother Mancini's favorite stories is of his lifelong friendship with Hank Neloms, who was the houseman for Ohio Epsilon for many years. In the early 1930s, Neloms knew times were tough for the young Mancini, so after evening meals he would hide leftovers in the laundry room which Joe would find after dark. Joe has never forgotten Hank's kindness and believes that giving and sharing with one another is what makes SAE, and life, rewarding.

Neloms was initiated into SAE many years after Joe left the university. Brother Neloms' association with Ohio Epsilon ended when he was tragically killed in an automobile accident.

After graduating from the University of Cincinnati, Brother Mancini moved to the San Francisco Bay area and became involved in the burgeoning real estate market. In the late 1940s, he founded the Brookman Company, named after his son Brooks T. Mancini. The firm is engaged in construction ranging from office buildings and townhouse condominiums to office warehouses and automotive facilities. Later, the B. T. Mancini Company was created and both companies were later organized under the umbrella of Mancini Enterprises, Inc.

The corporation gives Joe the leeway to make creative financing arrangements for the facility needs of firms of all sizes. Building to suit, Mancini Enterprises, Inc. establishes a client's needs, buys land, builds the facility, leases it back to the client and markets the property for sale to the investment community. This system, and other speculative successes, have earned Brother Mancini a reputation for business creativity and savvy.

Active in Boys Club and Rotary Club, Joe is always open to new ideas and willing to share his time, talent and resources.

In 1960 Brother Mancini established the SAE Leadership Foundation and has been its chief benefactor. This foundation, which is now part of the Sigma Alpha Epsilon Foundation, was initially founded because Joe wanted to support college students while they were getting an education. This led to the development of the Summer Intern Program. Later, the foundation grew to give financial support to the Alcohol Abuse Prevention Program, the Community Service Award and Leadership School tuition scholarships.

Brother Mancini has served on the Supreme Council, and was the fraternity's Eminent Supreme Archon from 1973 to 1975. He was recently named Chairman of the Board Emeritus of the Sigma Alpha Epsilon Foundation Board of Trustees. He has also served as president of the Board of Trustees of the National Endowment Fund of the fraternity, which oversees the investments of the fraternity's assets, and makes loans to local house corporations.

Joe Mancini was named the honorary chairman of The Campaign for SAE as a tribute to his dedication and loyalty.

Perhaps the best description of Joe was given by Louis Nippert, **Cincinnati '28 (Ohio Epsilon)**, at a recent Founders Day. Brother Nippert said, “Joe is a true brother, gentleman and friend.”

**THE
CAMPAIGN
FOR
ΣAE**

The Path to Leadership

The \$7.5 million Campaign for SAE seeks funds for endowments to broaden the focus and impact of the Leadership School and other leadership training and development programs, to meet the demand for educational programming and financial aid, and to ensure the future of the Levere Memorial Temple as a memorial, museum, National Fraternity headquarters and schoolhouse.

The funding priorities of the campaign listed below lend themselves to the campaign's objective of serving every chapter and every undergraduate member. Elsewhere in this issue, you will read about the programs of the Sigma Alpha Epsilon Foundation, audiovisual services, computer capabilities within chapters, the Educational and Leadership Consultants program, upkeep of the Levere Memorial Temple, the SAE Leadership School and the training of volunteer leadership. All of these programs and services need to expand in scope and availability to effectively reach the fraternity's undergraduate membership.

In addition, the campaign will endeavor to establish an endowment to sponsor an annual conference (The **SAE Fellowship Program**) for 50 outstanding SAE undergraduates from around the country. The three-day conference would bring together alumni leaders from every sector and from diverse geographic areas, to discuss important National issues with the undergraduates.

Funding Priorities of The Campaign

Leadership Training and Development

Leadership School Endowment Fund	\$1,500,000
Regional Leadership Training Schools	500,000
SAE Fellowship Program	500,000
Chapter Management and Training Program	250,000
Educational and Leadership Consultants . .	250,000

Educational Programming and Scholarship

Scholarship Endowment	375,000
Student Loan Endowment	375,000
Resident Educational Advisor Program . . .	250,000
Summer Internship Program	250,000

Issues of Life-Long Impact

Health Education Series	250,000
-----------------------------------	---------

The Heritage Fund

Maintenance Endowment	1,000,000
Restoration Fund	500,000

Sub-Total of New Capital	6,000,000
-------------------------------------------	------------------

The Annual Fund

Annual Giving over three-year Campaign Period	1,500,000
------------------------------------------------------------	-----------

Total Campaign Goal	\$7,500,000
--------------------------------------	--------------------

Eleven Outstanding Brothers Steer The Campaign

The fraternity and the Sigma Alpha Epsilon Foundation are fortunate to have a group of alumni brothers who have volunteered their time and energy to serve on the Steering Committee of The Campaign for SAE. The committee members represent a cross-section of ages and professions from around the country.



Joseph A. Mancini
Honorary Chairman



David M. Lance
Campaign Chairman

Serving as chairman is Eminent Supreme Warden David M. Lance, **Cincinnati '56 (Ohio Epsilon)**, partner in a Cincinnati restaurant management company. Past ESA Joseph A. Mancini, **Cincinnati '35 (Ohio Epsilon)**, is the committee's honorary chairman. Brother Mancini is chairman of the board of Mancini Enterprises, a land development concern in San Francisco, California.

Also serving on the Steering Committee are:

Lindley F. Bothwell, **Southern California '22 (Gamma)**, owner of Bothwell Ranch, an orange and grapefruit farm in Woodland Hills, California.

Past Eminent Supreme Archon Russell P. Heuer, Jr., **Pennsylvania '55 (Theta)**. Russ is president of Essex Research Corporation of Wilmington, Delaware.

Eminent Supreme Archon J. Clarke Houston, III, **Colorado State '66 (Delta)**. Brother Houston owns an independent insurance agency in Denver, Colorado.

David A. LaVine, **Minnesota '48 (Alpha)**, owner of an independent insurance agency in Minneapolis, Minnesota.

William Longstreet, III, **Cincinnati '55 (Ohio Epsilon)**, a recently retired vice president at General Electric.

Frederick J. Mancheski, **Wisconsin '48 (Alpha)**, chairman of the board of Echlin Manufacturing Company in Branford, Connecticut.

Dennis R. Parravano, **Miami University '68 (Ohio Tau)**, an independent businessman in Dallas, Texas.

H. Ross Perot, Jr., **Vanderbilt '81 (Tennessee Nu)**. Ross works and resides in Dallas, Texas.

Immediate Past ESA John B. Warren, Jr., **Emory '59 (Georgia Epsilon)**, partner in a public accounting firm in Atlanta, Georgia.

Ways of Giving to The Campaign

The Campaign for SAE is designed to provide support for the fraternity's programs for future generations of SAEs. The Campaign Steering Committee hopes that by the conclusion of the three-year campaign, all brothers will have participated.

Federal tax laws encourage generous philanthropy to private foundations by permitting tax deductions which reduce the cost of giving for the donor. Each brother considering making a gift to The Campaign for SAE should review the various methods of giving, and the consequences of such a gift to their own philanthropic program.

All gifts to The Campaign for SAE are tax-deductible within the provisions of the Internal Revenue Code and regulations.

Following is a list of ways in which donors may effectively make gifts to The Campaign for SAE:

Gifts of Cash
Gifts of Securities

Gifts of Real Estate
Gifts of Personal Property
Gifts of Life Insurance
Corporate Gifts
Matching Gifts from Employers
Gifts Providing Life Income, including
• Pooled Life Income Fund
• Charitable Remainder Annuity Trusts
• Charitable Remainder Unitrusts
Bequests and Testamentary Trusts

Donors with questions about how their philanthropic interests coincide with the Campaign for SAE are encouraged to contact:

David L. Arendt
Director of Development
Sigma Alpha Epsilon Foundation
P.O. Box 1856
Evanston, Illinois 60204
312-475-1856

THE ANNUAL REPORT: 1985

By *Kenneth D. Tracey, Eminent Supreme Recorder*

1985 finds Sigma Alpha Epsilon enjoying good times and thriving in a very successful environment. Fraternities are once again popular on campus. Chapters are large again and providing a quality experience for their members. However, we are in a period of declining college enrollments, especially of those students in the traditional 18-21 age group. We will likely face many challenges through the year 2000, when enrollments will begin to increase again. More on this later.

The leadership of this fraternity believes in our high ideals and is dedicated to helping each chapter provide for the long term needs of their members. As institutions continue to simply train students for specific jobs, the fraternity's traditional role in higher education will

become even more evident. Our challenge is to equip our members for life-long responsibilities. We must develop the total man by surrounding him with friends who help him learn compassion, cooperation, loyalty, and dedication to goals and ideals.

The successful chapter will bring about the cultivation of all that is noble in man's nature and character, and then ΣAEs will go out into society as effective leaders and citizens in their businesses, professions, and communities.

The Campaign for SAE: The Path to Leadership

In order for the fraternity to assist chapters in meeting these and other future challenges, the trustees of the Sigma Alpha Epsilon Foundation have announced a \$6 million campaign to

dramatically increase the endowment of the foundation, and enhance our ability to develop leadership for our country.

The response has been overwhelming. So far approximately \$4 million has been pledged by a handful of generous and supportive alumni brothers. We are deeply touched by the faith our key alumni have in the ability of ΣAE to contribute to the leadership development of our undergraduate members. We are confident that we will far exceed our goal. Most alumni are only hearing about the campaign effort for the first time and several have made pledges without even being asked to do so. We are grateful.

Detailed information of the campaign is contained elsewhere in this annual report. Suffice it to say that all alumni will have the opportunity to help with this exciting challenge.

The Supreme Council: The Fraternity's Eminent Leaders, Devotees

The Supreme Council, elected each biennium at the National Convention of the fraternity, constitutes the "board of directors" of the fraternity. These gentlemen are recognized as the leaders of the fraternity, but few brothers realize the amount of time and effort they *volunteer* in order to serve the National Fraternity in this capacity.

Supreme Council members have full-time careers in addition to the work they perform in the name of Sigma Alpha Epsilon. They must attend council meetings and Sigma Alpha Epsilon Foundation Board of Trustees meetings, requiring travel to many areas of the country. Each council member has designated responsibilities according to the fraternity's National Laws. The council members attend and speak at special events for chapters and provinces, and they attend Leadership School and various functions; *all on their own time*. They receive no compensation for this work, their rewards are of an inspirational nature.



Our Supreme Council, front row, l to r: Ben L. Allen, Eminent Supreme Deputy Archon; J. Clarke Houston, III, Eminent Supreme Archon; Kenneth D. Tracey, Eminent Supreme Recorder. Back row, l to r: William C. Chapman, Eminent Supreme Herald; David M. Lance, Eminent Supreme Warden; and M. Ronald Doleac, Eminent Supreme Chronicler.

Milestones reached

1985 was a year of special significance for Sigma Alpha Epsilon. We celebrated the 50th anniversary of the Leadership School, and we embarked on an aggressive campaign to bolster our endowment funds, principally to enhance our Leadership Development activities.

Several other milestones were reached in 1985. We now have 192 active chapters, the highest number in our history. With our nine colonies, we are now working with 201 campus groups. Of the nine colonies, four are at sites of former chapters: **Beloit College, Texas Christian University, Syracuse University and Weber State College.** To be a dynamic organization, we must continue to grow. Several new institutions have been targeted for colonization in 1986. Details of our extension activities will be covered later on in this report. We note, with pride, the fine work of Grant Gier, director of Extension.

To continue to be a quality fraternity, we must continue to improve those chapters that fail to live up to the high standards of Σ AE. Several existing chapters have been targeted for reorganization and others have been put on probation or alumni commission. Strong action is needed if Σ AE is to live up to its own expectations as the fraternity that stands for **Standards Above Excellence.**

Although several chapters were placed on alumni commission last year, only two chapters were suspended. Texas Rho at the University of Texas was suspended in December of 1984 for a serious hazing incident. The charter was reinstated in March of 1985 and put into the hands of an alumni commission, which is working with the chapter. Their goal is to make Texas Rho one of the strongest and best chapters within the realm. We are confident that they will succeed.

Louisiana Epsilon at Louisiana State University was suspended in October of 1984 for a series of serious disciplinary infractions. The membership was disbanded and the house closed. A new chapter was organized last spring and the house was re-opened in the fall.

Stan Strom and his staff of Educational & Leadership Consultants have

done outstanding work in the area of chapter development. All 192 chapters received visits last year by our consulting staff. In addition to their direct work with chapters, they revised the Minimum Standards Guidelines and helped to develop position statements on issues facing chapters today such as hazing, alcohol abuse, treatment of legacies, sexual abuse and others.

4,185 new brothers were initiated in fiscal 1985, the highest number in 18 years. The average chapter size reached 74 members, the highest number since the post World War Two era, when returning veterans boosted our numbers dramatically. **This is also the highest number for any fraternity.** As of December 1, 1985, 198,706 brothers had been initiated into the fraternity. We should reach the landmark number 200,000 by February, by far the largest number to be initiated by any fraternity, and over 20,000 more than our closest rival.

Chapter Quality at an all-time high

I can also report that the quality of our chapters is the best it has been in many years. Our undergraduates today are among the most generous and cooperative ever. There are exceptions to be noted as there have always been, but by and large, most chapters today are made up of men of excellent character and deportment. We are extremely proud of our chapters and confident of their ability to continue this trend in years to come. And we are working hard with the chapters that need help and direction. Our staff and hundreds of volunteers across the country are dedicated to making the Σ AE experience a wholesome and healthy one for all of our brothers.

We are particularly proud of the work of the Province Archons in the area of chapter development. Most provinces held outstanding leadership schools in 1985 and reached thousands of Σ AE undergraduates with a leadership training experience.

What's in store for chapters?

Although we initiated 4,185 men last year, the highest in 18 years, over 4,200 men were initiated in 1967 when the

fraternity had 30 less chapters. It must be noted, however, that this number was greatly inflated by the baby boomers. Almost 1,000 more men had been initiated than just two years earlier in 1965. By 1971, the number had returned to slightly less than in the pre-boom years. Now we face declining enrollments in the traditional 18-21 year old student population, predicted to bottom out in 1992. What will this mean to Σ AE?

If fraternities remain popular on college campuses, the enrollment decline will probably have very little effect on Σ AE as a whole. Our chapters will continue to pledge quality students, even in a shrinking market. They will simply take a larger share of the market.

Some chapters may indeed be affected, especially if their host institution suffers or fails to survive. Most major institutions, both public and private, will continue to take all the students they want or need. Sunbelt and West Coast institutions will continue to grow and thrive. The weak private and lower level state schools in the East and Midwest will be affected, some probably quite dramatically. A look at the Σ AE map will show that the fraternity will continue to do well on most campuses where we are represented.

Just as the National Fraternity is building up its endowments, **chapters should be setting aside reserves today during the good times.** Plans should be formulated on how to deal with declining enrollments, especially if the popularity of fraternities wane. Although we are optimistic about the future, it never hurts to look ahead and be ready for any eventuality.

The Typical Undergraduate SAE

A profile of a typical Σ AE undergraduate reveals that he belongs to a strong fraternity chapter of 74 members. He was one of twenty-four pledges, twenty of whom were initiated. His chapter has 800 initiates in its 70-year history and owns its own house which was built 45 years ago, and is worth \$700,000 today. He attends a large public state institution with a powerhouse football program in the farm belt. He will go into business, most likely agricultural

(Continued on next page)

ture-related. His family lives in a suburban area or mid-sized town. He is politically moderate, a registered Republican, and he voted for Reagan. He doesn't smoke cigarettes. He is independent, spirited and enjoys people and a good time. He is popular, confident, responsible and optimistic.

The Year of the Alumnus

1985 was *The Year of the Alumnus*, dedicated to all alumni who have supported ΣAE for the past 129 years. Alumni activity was very high this year. \$497,000 was contributed by alumni to annual giving; our highest total ever and the largest amount ever contributed to any fraternity annual fund.

Over 100 alumni associations reported successful activities in 1985. A national staff position, director of Alumni Services/Chapter Housing, was filled. 24 Chapter Advisors participated in the 50th Anniversary Leadership School Advisors Program. A record number of Alumni Associations sent delegates to the 129th Anniversary National Convention in Atlanta, Georgia, in June.

Our annual report this year is dedicated to our alumni volunteers. We are proud to report on their activities on the pages that follow. These efforts have made ΣAE the best fraternity in America today.

We are grateful for the leadership provided by Peter Cullen, **Indiana '60** (*Gamma*), and Tom Goodale, **Iowa State '62** (*Gamma*), on the ad hoc Committee on Alcohol Education for the past 8 years. This committee has made a significant contribution to the entire fraternity and college world in the area of Alcohol Abuse Prevention Programming. This year the scope of the committee was broadened to include other health problems and we are excited by the goals set by the new ad hoc committee on Men's Health Issues to be chaired by Rev. Robert Hedges, **Drake '51** (*Iowa Delta*).

The National Office

In addition to the Eminent Supreme Recorder, who serves as the chief executive officer of both the fraternity and the foundation, the National Fraternity office is staffed by a very dedicated and loyal group of individuals. The National Fraternity employs 16 other full time employees. In addition, a number of part

time students are employed to help carry out the tasks of the national headquarters operation.

Fraternity functions include: Finance and Administration, Chapter Development and Extension, Alumni Services, and Communications and Public Relations.

Jeff Arnold, **Milliken '76** (*Illinois Delta*), is in charge of the internal functioning of the National Fraternity office and is ably assisted by Membership Administrator Sari Hollander, Administrative Assistant Roberta Nelson, Controller Ida Horn, Accounts Receivables Administrator Evelyn Stuckle, Properties Manager Jeff Briggs, Housekeeper Rose Kenna and part-time Receptionists Karen Corrado and Renee Alston.

Stan Strom, **Arizona State '82** (*Beta*), serves as director of Chapter Development and is assisted by Extension Director Grant Gier, **Nebraska '84** (*Lambda-Pi*), and Educational and Leadership Consultants Steven Brister, **Duke '85** (*North Carolina Nu*), Scott Haggard, **Texas Tech '84** (*Alpha*), Wade Quinn, **Texas Tech '84** (*Alpha*), Stephen O. Plunkett, **Minnesota '85** (*Alpha*), and David C. Schott, **Carnegie-Mellon '85** (*Pennsylvania Phi*). Consultants who served until June of 1985 are Michael Fahrbach, **Bowling Green '83** (*Ohio Kappa*), F. Keene Miller, **Emory '83** (*Georgia Epsilon*), Glenn A "Woody" Wood, **Emory '83** (*Georgia Epsilon*). Evelyn Smith serves as the administrative assistant for chapter development.

John Edwards, **Idaho '85** (*Alpha*), serves as director of Alumni Services/Chapter Housing, and Tracey Stoll is Director of Communications. Irene De-deaux is the Word Processing manager.

Our Volunteer Leadership

We are indebted to the dedicated work of the Supreme Council and all of the other volunteer leadership of the fraternity, including the members of our national committees, the Leadership School faculty and the Province officers. This year our Annual Report will present information on the progress of our volunteer leaders in each of their areas of responsibility.

For a complete listing of all our staff and volunteers, see the Directory included in this issue.

1985 Alumni Awards

In honor of The Year of the Alumnus, we recognize in this issue of *The Record* the recipients of all national alumni awards for 1985:

DISTINGUISHED SERVICE AWARD

William C. Levere
J. Henry Miller
William H. LeBlanc, Jr.
Richard F. Generelly
Ivan Allen, Jr.

THE HIGHEST EFFORT AWARD

U.S. Senator Max Baucus
 Government

Dr. Neal R. Berte
 Education & Religion

Judge Stephen Chandler
 Law

Sam Fleming
 Philanthropy

Charles Fries
 Entertainment

Dr. Robert H. Goddard
 Medicine, Science & Technology

George W. Haigh
 Finance

Walter E. Hanson
 Business

J. Kenley Jones
 Communications

E. Doug Kenna
 Athletics

Robert van Blaricom
 Community Service

John B. Zellars
 Banking

CHAPTER ALUMNI ASSOCIATION AWARD

Alumni Association
University of Southern Mississippi

AREA ALUMNI ASSOCIATION AWARD

Twin Cities Alumni Association
Minneapolis-St. Paul, Minnesota

**ALUMNI ASSOCIATION
NEWSLETTER**

Kansas Beta Alumni Association
Kansas State University

MERIT KEY AWARD

Ray J. Artigue
Edward P. Crump
Howard Cummings
C. J. Delbridge
Thomas W. Devine
Rodney Dickinson
Richard Generally
Darrell G. Gibson
Martin Huffman
Jack R. Knauer
Charles Motley
Louis Nippert
Tom Russell
Clyde H. Shaffer
Robert J. Shue
Westley H. Floria

HOUSE CORPORATION AWARD

Arizona Alpha
University of Arizona

CHAPTER ADVISOR AWARD

James Robinson
Alabama Epsilon
Troy State University

Steve Stocker
Washington Beta
Washington State University

LeLand Park
North Carolina Theta
Davidson College

Jerry Stuff
Illinois Beta
University of Illinois

James Bell
Florida Sigma
University of West Florida

David Hillmer
Illinois Gamma
Northern Illinois University

Richard Koella
Tennessee Kappa
University of Tennessee

Mark Glickman
Florida Epsilon
University of Central Florida

Mike Cooper
Arizona Alpha
University of Arizona

Richard Crooks, M.D.
South Carolina Phi
Furman University

Fiscal Year 1985 Financial Statements

Financial Statement of Sigma Alpha Epsilon National Fraternity

REVENUE	1984-85	1983-84
Initiation and Pledge Fees	\$ 714,675	\$ 662,811
*Special Gifts & Bequests	121,001	43,896
**Annual Giving	30,257	33,755
Investment Income	256,326	240,760
Convention	35,898	—
All Other	140,786	109,236
TOTAL REVENUE	\$1,298,943	\$1,090,458
EXPENDITURES		
Chapter Services	\$ 361,631	\$ 291,330
Publications	111,488	106,585
**Annual Giving Expenses	—	20,409
Leadership School	126,374	90,876
Convention	114,090	7,233
Administrative	398,783	455,856
TOTAL EXPENDITURES	\$1,112,366	\$ 972,289
†NET INCOME & TRANSFERS	\$ 186,577	\$ 118,169

*Includes a Special one-time bequest of \$121,010.

**Annual Giving program was shifted to the foundation in 1983-84 fiscal year.

†Special one-time bequest considerably affects the net margin of income.

Financial Statement of the Sigma Alpha Epsilon Foundation

REVENUE	1984-85	1983-84
Annual Giving	\$ 397,819	\$ 377,810
*Special Gifts & Bequests	261,619	309,665
Dividends and Interest	183,816	187,455
Gain on Securities	152,854	326,285
Other	28,738	788
TOTAL REVENUE	\$1,024,846	\$1,202,003
EXPENSES & TRANSFERS		
Annual Giving & Development	\$ 131,604	\$ 115,652
Capital Campaign Expenses	65,180	—
Foundation Services & Administration	464,825	442,321
Foundation Programs	98,020	91,152
Chapter Library Funds	113,764	120,314
TOTAL	\$ 873,393	\$ 769,439
†NET INCOME & TRANSFERS	\$ 151,453	\$ 432,564

*Many of the special gifts to the foundation are restricted for the use of specific chapters or special scholarship funds, and are not used for the operating expenses of the foundation.

†Special gifts for chapters considerably affect the margin of income.

1985: The Year of the Alumnus

A Review Through the Eyes of Volunteer Leadership

By Tracey Stoll

This Annual Report issue of *The Record* is the final "Year of the Alumnus" installment. In recognition of our dedicated alumni, the following reports on the state of our fraternity, and plans for its future, are given from the perspectives of national committee chairmen and others who help keep Sigma Alpha Epsilon the leader in the college fraternity world.

Members of each committee are listed in the Directory in this issue of *The Record*.

The ΣAE Leadership School: The Best



Ray Artigue
Past Director,
Leadership Training



Darrell Gibson
Director,
Leadership Training

"The Fiftieth Anniversary Leadership School was extra-special because it was the culmination of a half-century of what we hold most important: Leadership Development," said Ray Artigue, **Arizona State '76 (Beta)**, who served as director of Leadership Training for the National Fraternity from 1980 until the end of the 50th Anniversary Leadership School last summer.

In 1985, the school had the largest attendance ever of 567 delegates, with a record 167 chapters and 10 colonies represented. In addition, 16 chapters which were not represented at the school in 1984 sent delegates to the 50th Anniversary Leadership School.

The 51st Leadership School, which will be held August 3 through 6, 1986, promises to be an opportunity for brothers to develop leadership skills in an atmosphere teaming with brotherhood, fellowship, fraternity traditions, heritage, and fun.

"We are striving for 100 per cent chapter attendance, and we would like each chapter to send their best members. This way, each chapter will receive the most benefit from their delegates' leadership training," said Darrell Gibson, **Ball State '72 (Indiana Zeta)**, who became the fraternity's sixth director of Leadership Training in August.

The 51st Leadership School will provide increased opportunities for interaction between delegates and the alumni leaders of the fraternity. This year's school will also expand the focus on alcohol abuse prevention and chapter computer applications, and will feature an ΣAE talent show.

The Sigma Alpha Epsilon Foundation staff liaison to the Leadership School Planning Committee is Tom Hume, director of Foundation Programs.

The Golden Celebration of Excellence . . . left all of us with the guarantee that the next 50 years will be as successful as the last 50 years. —Ray Artigue

The Levere Memorial Temple: Maintaining Our Schoolhouse

Judge Alfred Kuno Nippert, who spearheaded the drive to build the temple and oversaw every detail of its construction, had an impressive vision. Upon the temple's completion, Judge Nippert said, "The Levere Memorial Temple was built with beauty as its ultimate end, is larger than its physical dimensions and is more alive than the inanimate materials of its construction."

"The members of the Temple Building Committee are well aware of these attributes, and when confronted with upkeep and restoration, find particular truth in the description of the building being larger than its physical dimensions," said Charles Trangsrud, **North Dakota State '59 (Beta)**, chairman of the committee.

In 1985, the Temple Building Committee authorized several maintenance



The Campaign for SAE will provide a permanent endowment to generate the necessary resources to maintain and enhance the Levere Memorial Temple and its possessions.

and repair projects made necessary due to deterioration of the 55-year-old structure. A section of the tower was torn down and reconstructed to correct a masonry defect. Areas of the museum and chapel have suffered water damage, which required extensive tuckpointing and gutter and interior repair.

In August, the plaster ceiling on the second floor of the large office wing collapsed. Fortunately, it happened during a weekend and no employees or visitors were present. The ceiling and adjacent walls had to be replaced.

The anticipated Heritage Fund of the Campaign for ΣAE will provide a permanent endowment to generate the necessary resources to maintain and enhance the Levere Memorial Temple and its possessions. Restoration of water damaged and deteriorating artwork and re-wiring of the electrical system will also be completed when the funds become available.

The National Fraternity staff liaison to the Temple Building Committee is Jeff Arnold, director of Finance & Administration.



Chuck Trangsrud
Chairman, Temple
Building Committee



Q. Todd Dickinson
Chairman,
Ritual Committee

The Ritual: Enhanced Usage of Sacred Vows

The primary responsibility of the Ritual Committee is to promote and assist with uniform, proper usage of the Ritual. Committee Chairman Q. Todd Dickinson, **Allegheny College '74** (*Pennsylvania Omega*), and the committee have initiated new programs this year designed to assist brothers with uniform standards of Ritual.

"We are organizing a network of ritual counselors to assist chapters with their initiations and Ritual usage," Brother Dickinson explained.

"The committee is also drafting a Ritual Manual similar to manuals for chapter officers.

"We are currently in the process of drafting a new ceremony for colonies," Dickinson added. "The new ceremony will be for use in both the installation of new chapters and their first initiation."

One of the highlights of the committee's work this year was the model initiation ceremony conducted by an "all-star" team during the 50th Anniversary Leadership School. The initiation team featured committee members, fraternity leaders, and for the non-speaking parts, undergraduate delegates to the Leadership School.

Members of the committee were present for installation ceremonies this year at the new California Upsilon and Nevada Beta chapters, at the **University of La Verne** and the **University of Nevada at Las Vegas**.

The Ritual Committee meets each year during Leadership School in the Tower Room of The Levere Memorial Temple. The National Fraternity staff liaison to this committee in 1985 was Wade Quinn, Educational and Leadership Consultant.

Chapter Housing: The Search for Liability Insurance

Insuring fraternity chapters for liability has become one of the most threatening issues the fraternity world faces today. In our litigious society, there are not many, if any, insurance carriers willing to cover fraternities for liability. Sigma Alpha Epsilon is one of numerous national fraternities currently searching for a market for both liability and property coverages.



The 50th Anniversary Leadership School "all-star" initiation team.

Dave Covert, **West Florida '73** (*Sigma*), chairman of the Permanent Committee on Chapter Housing, explains that the liability insurance question was the major concern of the committee in 1985. He said, "We have been implementing an insurance program, which thus far includes a \$1 million liability policy, but that is just the beginning. The million dollars could be wiped out if the National Fraternity lost just one or two lawsuits.

As an example of the difficulties the fraternity has encountered with this insurance search, the National Office received these comments from Lloyd's of London in response to a request for underwriting:

"Everyone on this side seems to have some idea of what fraternity/sorority houses are from U.S. films, but unfortunately, this does not always carry over in a good light because in some cases these seem to show student pranks and damage and destruction . . . underwriters asked if you can clearly define what fraternity/sorority houses are and exactly how they operate so that everyone is on the same wavelength."

Lloyd's also asked for loss experience for all chapters from the past five years, values of properties, status of fire and security systems in chapter houses and other information that is only partially available. Covert explained that although the National Fraternity staff has attempted to gather these data over the last year, it is difficult to obtain current and correct information from our 192 chapters.

The Permanent Committee on Chapter Housing is also preparing a manual on house corporation operations. Covert reports that these manuals

will go to each chapter house corporation this winter.

"Other committee business includes working with the Board of Trustees of the fraternity's National Endowment Fund to revamp the loan application house corporations use to procure funds for house maintenance, renovations and new house construction," Brother Covert said.

"We also plan to set up an ad hoc committee to look for alternative methods of financing new house construction and renovation," he said.

The National Fraternity staff liaison to the Permanent Committee on Chapter Housing is John Edwards, director of Alumni Services/Chapter Housing.



David Covert
Chairman,
Chapter Housing
Committee



Gordon Silvie
President, NEF
Board of Trustees

NEF Board of Trustees: Lending Money for Chapter House Renovations

The Board of Trustees of the National Endowment Fund of ΣAE Inc. is the group of five alumni brothers who handle the investments of the NEF and who approve applications from ΣAE chapters

(Continued on next page)

for first and second mortgages. The purpose of the National Endowment Fund is to generate income specifically for chapter housing.

In 1985, the Board elected Gordon-Silvie, **Syracuse '50** (*New York Delta*), to serve as its president. Each trustee is elected by the National Convention of the Fraternity and serves a 10-year term. Other trustees on the board are Past ESA Richard Generelly, **George Washington '47** (*Washington City Rho*), Past ESA Russell P. Heuer, Jr., **Pennsylvania '55** (*Theta*), Past ESR Jack Hotaling, **Syracuse '53** (*New York Delta*), and David Poe, **Idaho '70** (*Alpha*).

Since June of 1984, the NEF Board of Trustees has granted mortgage loans totalling \$145,000 to four ΣAE chapters.

"The trustees are all volunteers," Brother Silvie said. "We usually meet two to three times a year. Since we have people coming from around the country, we try to wait to hold meetings until we have received applications for mortgages."

"We're starting to work more closely with the Permanent Committee on Chapter Housing now. Dave Covert, the chairman of that committee, will be coming to our meetings," he added.

Alumni Services: A Big Year for Alumni

"This committee is dedicated to the greater involvement of our alumni," wrote Gary L. Garnand, **Idaho '70** (*Alpha*), chairman of the Permanent Committee on Alumni Services, in a letter to Eminent Supreme Archon Clarke Houston last year.

"The fraternity's increased emphasis on alumni in 1985, ('The Year of the Alumnus') was evident," Garnand recently said. "One of the visible accomplishments in increased alumni involvement was the registration of a record 63 alumni association delegates — 23 more than expected — at the National Convention in Atlanta last June."

In addition to increased efforts to communicate directly with chapter and local alumni associations, the Permanent Committee on Alumni Services has tapped the position of Province Alumni Secretary as the key to an effective alumni association network.

Committee members have contacted every Province Alumni Secretary in the country, giving each a formal "job de-

scription" for the office, and asking them to gather information on every alumni association in their province.

The Permanent Committee on Alumni Services is also working to establish relationships with chapter house corporations which might be interested in forming alumni associations; and to assist (through local alumni associations) with the National Fraternity's extension efforts in areas where there is potential for ΣAE chapters.

Any alumnus who is interested in becoming involved should contact John Edwards at the ΣAE National Fraternity office or the appropriate Province Alumni Secretary (see the Directory in this issue).

The National Fraternity staff liaison to the Permanent Committee on Alumni Services is John Edwards, director of Alumni Services/Chapter Housing.



Gary Garnand
Chairman, Alumni
Services Committee



George Ilse
Chairman, Extension
Advisory Committee

Extension: Growth Where There is Strength

Highlighting a successful year of extension efforts in 1985 were chapter installations at the **University of La Verne** in La Verne, California, and the **University of Nevada at Las Vegas**. Cal Upsilon received its charter in January; Nevada Beta received its charter in October (see story in this issue).

There are currently ΣAE colonies at nine campuses across the country, and ΣAE was recently selected to start a new colony at the **University of California at Irvine**. The ΣAE colonies are located at **Beloit College** in Beloit, Wisconsin, **Santa Clara University** (California), the **University of California at San Diego**, the **University of Maryland, Baltimore County**, the **State University of New York at Binghamton**, **Syracuse University** (Syracuse, New York), **Weber State College** (Ogden, Utah), **Winthrop College** (Rock Hill,

Our philosophy has been to try to get into campuses with stronger, tougher entrance requirements. —George Ilse

South Carolina), and **Texas Christian University** (Fort Worth, Texas).

Chairman of the Extension Advisory Committee George Ilse, **Syracuse '49** (*New York Delta*), said, "Our philosophy has been to try to get into campuses with stronger, tougher entrance requirements. An example of the success in this type of environment is the colony at **SUNY-Binghamton**. This is an extremely strong, competitive school and the academic level is outstanding. Many of the students there could have gone to Ivy League schools. The ΣAE colony there is very active and a good group of men."

The committee also has given strong consideration to urban campuses, such as the **University of Maryland, Baltimore County**.

"**Nevada-Las Vegas** is an urban campus. The school is young, it's growing its own traditions and the new ΣAE chapter is building its own strong traditions now, too. The two positively feed on each other," Brother Ilse commented.

"National Fraternity consultation to the new group at **Texas Christian University** has been made the responsibility of the Extension Advisory Committee. We are doing all we can there to see that a proper chapter is established, with proper alumni involvement. This is a far more demanding and sensitive job than working with most colonies, but we are progressing with it," he said.

The National Fraternity staff liaison to the Extension Advisory Committee is Grant Gier, extension director.

The Advisory Council: Foundation Investments Reviewed

The Advisory Council meets quarterly to review the investment portfolios of the Sigma Alpha Epsilon Foundation. Each member of the five-man Advisory Council serves on a voluntary basis for 10 years.

"Several years ago the Advisory Council recognized the desirability of having all investments under continuous professional supervision," said Robert Christensen, **Vanderbilt '55** (*Tennessee*

Nu), chairman of the Council.

"Accordingly," he added, "it decided to shift all individual security holdings into no-load mutual funds. This shifting process has been substantially completed. Our work now consists largely of monitoring the investment performance of the mutual funds currently held, reviewing the investment objectives of the foundation, and considering new mutual funds for possible future investment."

"Last year, we reviewed the purchase of the Chi Omega Rho house next door to the Levere Memorial Temple in Evanston, and helped to raise the necessary funds to complete the transaction," Brother Christensen said.

"The Advisory Council is looking forward to the challenge of investing the fruits of The Campaign for ΣAE," he added.



"Father Bob" Hedges
Chairman, Men's
Health Issues
Committee



Robert Christensen
Chairman,
Advisory Council

Men's Health Issues: Many Needs to be Met

The Committee on Men's Health Issues was formed in 1985 to assume the responsibilities of the previous Alcohol Education Committee and to address other critical men's health issues. This committee and its programs are sponsored by the Sigma Alpha Epsilon Foundation.

Father Robert B. Hedges, **Drake '51** (Iowa Delta), chairman of the Committee on Men's Health Issues, has identified several issues to be addressed by the committee. Among them are alcohol abuse, drug abuse and drug dealing (especially cocaine), smoking and dipping, mental health (depression, suicide), AIDS and sexually transmitted diseases, homosexuality, pregnancy, hazing, athletic injuries and nutrition.

"We will be reviewing health issues as they affect the fraternity's existence.

We want every undergraduate brother to weigh how we live our lives according to the ideals of SAE. — Father Bob Hedges

That includes the individual members as well as the 'community' as a whole," Father Bob explained.

"A chapter's reputation and contribution to the academic community are counterproductive if these issues aren't faced squarely within the chapter. We want every undergraduate brother to weigh how we live our lives according to the ideals of ΣAE," Brother Hedges said.

The Sigma Alpha Epsilon Foundation currently offers audiovisual presentations to chapters on "Young Men's Reproductive Health," "Young Men's Sexual Responsibility," and "Hazing on Trial" by Dave Westol.

One goal of the committee is to develop a videotape library of health topics. This would allow chapters to borrow or buy videotapes for pledge education, chapter retreats, Province Leadership Schools, Interfraternity Council events or other campus seminars.

"Financial support given to the Foundation via The Campaign for ΣAE will make more health-related programs available to our chapters and to others who are interested," Father Bob said.

The Sigma Alpha Epsilon Foundation staff liaison to the Committee on Men's Health Issues is Tom Hume, director of Foundation Programs.

Educational Advisors: A Transition



Bob Hamrdla
Past Educational
Advisor



Tom Goodale
Educational Advisor

The National Fraternity's Educational Advisor assists the foundation and the fraternity with scholarship programs. The Educational Advisor is responsible for the Resident Educational Advisor Program of the Sigma Alpha Epsilon Foundation, career planning programs,

advice on scholastic programming and scholarship awards selection.

1985 saw the changing of the guard for this voluntary position. Tom Goodale, **Iowa State '62** (Gamma), assumed the position, succeeding Robert Hamrdla, **Stanford '60** (California Alpha), who led the fraternity productively for 15 years as the Educational Advisor.

Brother Goodale is the Vice Chancellor for Student Affairs at the University of Denver. He previously served the National Fraternity on the Alcohol Education Committee, for which he conducted many alcohol abuse prevention workshops on campuses nationwide. Prior to his appointment at DU, Goodale held positions in higher education at **North Dakota State University**, **Michigan State**, **Iowa State** and the **University of Florida**. He has worked with the undergraduate members of North Dakota Beta and Michigan Gamma, in addition to his work with the National Fraternity.

Goodale's plans and goals for the REA Program and the scholarship of the fraternity are featured in the Foundation Programs section of this issue of *The Record*.

Legal Counsel: John Snyder Assumes Responsibility



The Late Norman
Pritchard
Former Legal Counsel



John Snyder
Legal Counsel

Centenarian Norman H. Pritchard, **Franklin College '04** (Indiana Alpha), who served the fraternity for 60 years as its legal counsel, passed away in March. Brother Pritchard was featured in the Spring 1985 issue of *The Record*.

For the last few years, Pritchard enlisted the support of Chicago attorney John Snyder, **Indiana '54** (Gamma), to help with the fraternity's tax and legal affairs. Snyder has been the National Fraternity's legal counsel since Brother Pritchard's passing. Brother Snyder is with the Chicago law firm Hopkins & Sutter.

Province Archons: Integral to Volunteer Leadership

Province Archons play an integral role in Sigma Alpha Epsilon's volunteer leadership. There are 25 Province Archons who are elected at province conventions every two years.

The responsibilities of a Province Archon include visiting each chapter within his province, conducting province conventions, training at the national Leadership School and assisting with the selection process for national awards.

New province officers will be elected at province conventions this winter. Those who served as Province Archon through the end of 1985 are:

Province Alpha
Richard M. Hooker
Vermont '55 (Beta)

Province Beta
Thomas E. Chaffee
Penn State '81 (Alpha-Zeta)

Province Gamma
Robert Dutton
Miami '59 (Ohio Tau)

Province Delta
Thomas Bower
Creighton '70 (Nebraska Iota)

Province Epsilon
William Dowell
Birmingham-Southern '78
(Alabama Iota)

Province Zeta
Eric Chapman
Nebraska '77 (Lambda-Pi)

Province Eta
Bruce Lisle
Denver '78 (Colorado Zeta)

Province Theta
Ronnie Neill
Tennessee-Martin '74 (Tau)

Province Iota
Ronald Emery
Tennessee '76 (Kappa)

Province Kappa
Shelby Douglas
Kansas '79 (Alpha)

Province Lambda
Tim Tolan
Oregon State '73 (Alpha)

Province Mu
Marc Franson
Drake '77 (Iowa Delta)

Province Nu
Dennis Neider
Drexel '70 (Pennsylvania Epsilon)

Province Nu-Epsilon
Walter Manley, II
Florida Southern '68 (Gamma)

Province Xi
Michael H. Diehl
Southern Alabama '73 (Chi)

Province Omicron
Robert Thompson, Jr.
Emory '72 (Georgia Epsilon)

Province Pi
Scott Cunningham
Kent State '78 (Ohio Lambda)

Province Rho
David LaVine
Minnesota '48 (Alpha)

Province Sigma
John R. March
Oklahoma '75 (Kappa)

Province Tau
Loren Boone
South Dakota State '73 (Theta)

Province Upsilon
Tracy Glass
Arizona State '82 (Beta)

Province Phi
Ron Waddell
Washington State '81 (Beta)

Province Chi
Dennis O'Neel
San Diego State '64 (Cal Theta)

Province Psi
Robert Bennett
Evansville '75 (Indiana Epsilon)

Province Omega
Charles R. Thomas
Michigan '51 (Iota-Beta)

Besser-Lindsey Award: Fraternity Recognizes Seven Outstanding Seniors

The Besser-Lindsey Award recognizes undergraduate brothers in their senior year for excellence in scholarship, leadership and athletics. A recipient must have maintained at least a 3.0 grade point average throughout his college career, he must have earned at least two letters in a varsity sport, and he must have held office successfully in the chapter or shown outstanding leadership ability elsewhere on campus.

Brothers are nominated for the Besser-Lindsey Award by their chapter. The award, which is the oldest recognized award given by the National Fraternity, entitles each recipient to a handsome certificate suitably inscribed for framing.

The winners of the Besser-Lindsey Award in 1985 were **Simpson College** cross-country runner Danny A. Bauer, (*Iowa Sigma*), **Davidson College** tennis player John Paul Hackett, (*North*

Carolina Theta), **University of Puget Sound** varsity Alpine and Nordic skier Brian J. Hurley, (*Washington Gamma*), **Oregon State** swimmer (four letters) James Charles Patton, (*Oregon Alpha*), **Washington State** varsity baseball pitcher Reed J. Rainey, (*Beta*), **Bucknell University** varsity soccer player Graham Scott Robinson, (*Pennsylvania Zeta*), and **Middle Tennessee State** javelin thrower (four letters) Jeffrey Thomas Sims, (*Beta*).

State of the Chapters

The following list is merely to provide statistical information for each chapter and does not tell the full story of the chapter's condition. Only those chapters in active status until November 1985 are listed. All of the information was taken

from the Form B semi-annual report for Spring 1985 and the badge assignment records at the National Fraternity Office. If there is incorrect information, please notify the National Fraternity Office.

AWARDS	CHAPTER	INSTITUTION	ACTIVES	PLEDGES	BADGES ISSUED 1984-1985	TOTAL INITIATES	HOUSING
	Alabama Alpha-Mu	Auburn	109	16	21	1998	H/P
	Alabama Epsilon	Troy State	47	12	17	128	UH
Z, ACH	Alabama Iota	Birmingham-Southern	82	1	25	1335	H/C
ACH	Alabama Mu	Alabama	99	30	20	1528	H/C
	Alabama Chi	South Alabama	22	2	7	207	UH
	Arizona Alpha	Arizona	82	22	28	1420	H/P
	Arizona Beta	Arizona State	105	27	2	709	UH
	Arizona Gamma	Northern Arizona	32	9	1	132	R
	Arkansas Alpha-Upsilon	Arkansas	72	29	28	2130	UH
	California Alpha	Stanford	61	0	20	1400	UH
	California Beta	California-Berkeley	65	41	18	1293	H/P
	California Gamma	Southern California	99	10	11	1555	H/P
	California Delta	UCLA	103	31	25	1410	H/P
	California Epsilon	Occidental	20	12	8	1079	UH
	California Zeta	San Jose State	63	11	24	880	R
	California Eta	California-Santa Barbara	64	16	16	776	R
	California Theta	San Diego State	95	27	24	1289	H/P
	California Iota	Cal State-Fresno	80	9	28	1067	H/P
	California Kappa	California-Davis	75	8	13	617	H/P
	California Lambda	Cal State-Long Beach	75	12	17	979	H/P
	California Mu	Cal State-Los Angeles	33	6	11	376	R
	California Nu	Cal State-Northridge	31	9	19	289	R
	California Xi	Cal State-Sacramento	64	15	0	401	R
California Pi	Cal State-Fullerton	64	5	19	384	R	
California Rho	Univ. of Pacific	6	23	36	420	UH	
California Sigma	San Francisco	30	14	15	210	H/P	
Z, R, ACH	California Tau	Cal Poly San Luis Obispo	72	29	47	133	NH
	California Upsilon	La Verne	35	0	38	38	

Code for Chapter Awards and Housing

	John O. Moseley Zeal Award Winner
Z	Nominee, John O. Moseley Zeal Award
P	The John Baugh, Jr. Award for Outstanding Pledge Education
P	Honorable Mention, The John Baugh, Jr. Award for Outstanding Pledge Education
CR	Award for Excellence In Community Relations
CR	Honorable Mention, Award for Excellence In Community Relations

R	The Robert L. Cousins Award for Outstanding Rush Programming
SCH	The ΣAE Award for Excellence In Scholarship
MIS	The ΣAE Award for Most Improved Scholarship
ACH	Chapter Achievement Award
H/P	Chapter owns house on its own property.
H/C	Chapter owns house on college or university property.
R	Chapter rents house privately.
L	Chapter occupies a lodge without board and room.
UH	Chapter occupies college or university owned house or residence hall section.
NH	No housing.

AWARDS	CHAPTER	INSTITUTION	ACTIVES	PLEDGES	BADGES ISSUED 1984-1985	TOTAL INITIATES	HOUSING
	Colorado Alpha	Northern Colorado	41	18	39	320	R
	Colorado Delta	Colorado State	50	20	26	1643	H/P
	Colorado Zeta	Denver	56	8	0	1537	H/C
	Colorado Lambda	Colorado School of Mines	44	6	8	1151	H/P
	Colorado Chi	Colorado	91	18	46	1464	R
	Connecticut Beta	Connecticut	20	5	6	721	R
	Florida Alpha	U. of Miami	20	2	18	999	H/P
	Florida Beta	Florida State	82	18	59	878	UH
	Florida Gamma	Florida Southern	32	4	20	585	UH
Z	Florida Delta	South Florida	60	00	26	516	NH
Z, ACH	Florida Epsilon	Central Florida	79	0	30	271	R
ACH	Florida Sigma	West Florida	31	8	24	297	H/P
	Florida Upsilon	Florida	135	34	80	2293	H/P
	Florida Chi	Tampa	29	3	6	60	
	Georgia Beta	Georgia	71	29	29	2200	H/P
	Georgia Epsilon	Emory	60	5	14	1674	H/C
	Georgia Eta	Oglethorpe	9	8	10	175	UH
	Georgia Sigma	Valdosta State	64	6	27	332	UH
	Georgia Phi	Georgia Tech	35	15	15	1906	H/P
	Georgia Psi	Mercer	30	10	18	1347	L
	Idaho Alpha	Idaho	47	60	20	1300	H/P
	Illinois Alpha-Omega	Loyola	29	9	16	72	NH
Z, ACH	Illinois Beta	Illinois	76	1	21	1480	H/P
CR	Illinois Gamma	Northern Illinois	37	16	28	524	R
	Illinois Delta	Millikin	32	10	24	1363	H/P
	Illinois Epsilon	Bradley	69	0	23	292	H/C
	Illinois Psi-Omega	Northwestern	33	24	26	1599	UH
	Indiana Alpha	Franklin	39	0	10	1233	H/P
	Indiana Beta	Purdue	58	17	29	1679	H/P
	Indiana Gamma	Indiana	69	24	45	1915	H/P
	Indiana Delta	DePauw	44	19	23	608	H/P
	Indiana Epsilon	Evansville	7	4	7	537	H/P
	Indiana Zeta	Ball State	65	27	35	636	H/P
	Indiana Theta	Indiana State-Evansville	12	2	0	0	
	Indiana Sigma	Indiana State	22	13	25	395	UH
	Iowa Beta	Iowa	87	6	32	1223	R
ACH	Iowa Gamma	Iowa State	48	35	21	1574	H/P
	Iowa Delta	Drake	65	12	16	1658	H/P
	Iowa Sigma	Simpson	35	16	21	655	UH
	Iowa Chi	Northern Iowa	43	18	10	554	H/P
	Kansas Alpha	Kansas	65	20	2	1666	H/P
P	Kansas Beta	Kansas State	83	0	20	1481	H/P
	Kansas Gamma	Wichita State	44	4	9	269	H/P
	Kentucky Beta	Western Kentucky	60	7	16	548	H/P
	Kentucky Gamma	Morehead State	59	14	28	413	H/P
	Kentucky Delta	Eastern Kentucky	40	18	11	293	UH
CR	Kentucky Epsilon	Kentucky	85	15	32	1881	H/C
	Kentucky Kappa	Centre	23	7	16	855	UH
	Louisiana Alpha	Southwestern Louisiana	36	8	12	316	R

AWARDS	CHAPTER	INSTITUTION	ACTIVES	PLEDGES	BADGES ISSUED 1984-1985	TOTAL INITIATES	HOUSING	
ACH	Louisiana Epsilon	Louisiana State (reorg. Fall '85)	0	0	14	1852	H/C	
	Louisiana Rho	Louisiana Tech	66	22	32	112	NH	
	Louisiana Tau-Upsilon	Tulane	47	26	26	1311	H/P	
	Maine Alpha	Maine	27	12	7	1300	H/P	
	Maryland Alpha	Towson State	38	5	20	95	H/P	
	Maryland Beta	Maryland	77	14	29	1066	UH	
	Maryland Sigma	Salisbury State	18	12	9	122	NH	
	Massachusetts Beta-Upsilon	Boston	33	4	17	1394	H/P	
Z, ACH	Massachusetts Delta	Worcester Tech	45	20	7	1315	H/P	
P	Massachusetts Iota-Tau	MIT	42	13	13	1150	H/P	
	Michigan Alpha	Adrian	30	10	21	1012	H/C	
	Michigan Gamma	Michigan State	48	6	12	1188	H/P	
	Michigan Delta	Western Michigan	62	15	0	573	H/P	
	Michigan Delta-Tau	Alma	52	11	16	84	H/P	
	Michigan Epsilon	General Motors Institute	24	2	49	561	H/P	
ACH	Michigan Zeta	Ferris State	21	4	8	177	NH	
	Michigan Iota-Beta	Michigan	65	20	24	1538	H/P	
	Minnesota Alpha	Minnesota	93	5	30	1754	H/P	
	Mississippi Gamma	Mississippi	82	9	31	1689	H/P	
	Mississippi Theta	Mississippi State	55	22	19	1343	H/P	
 MIS, ACH	Mississippi Sigma	Southern Mississippi	64	35	62	513	H/C	
R, ACH	Missouri Alpha	Missouri	56	14	24	1609	H/P	
	Missouri Beta	Washington U.	51	0	16	1225	H/C	
	Missouri Gamma	Westminster	33	2	9	664	UH	
	Missouri Delta	Rockhurst	53	17	38	299	R	
	Montana Alpha	Montana State	67	35	14	1564	H/P	
	Montana Beta	Montana	43	6	23	1248	H/P	
	Nebraska Iota	Creighton	58	32	0	430	R	
	Nebraska Lambda-Pi	Nebraska	97	11	29	1800	H/P	
	Nevada Alpha	Nevada	48	7	16	1474	H/P	
	Nevada Beta	Nevada-Las Vegas	0	0	0	0	R	
	New Hampshire Alpha	Dartmouth	56	1	0	1658	H/P	
	New Hampshire Beta	New Hampshire	84	0	11	1274	H/P	
	New Jersey Alpha	Princeton	40	22	22	68	NH	
	New Mexico Alpha	Eastern New Mexico	23	21	12	416	L	
	New Mexico Tau	New Mexico	45	5	17	1007	H/P	
	New Mexico Phi	New Mexico State	66	16	32	889	UH	
	ACH	New York Alpha	Cornell	41	19	16	1422	UH
	P, ACH	New York Epsilon	Rensselaer Tech	37	15	20	475	H/P
ACH	New York Rho	St. Lawrence	74	26	18	1627	H/P	
	North Carolina Alpha	North Carolina State	37	8	12	544	UH	
	North Carolina Delta	N. Carolina-Wilmington	17	3	0	60	NH	
	North Carolina Theta	Davidson	89	25	55	1300	UH	
	North Carolina Nu	Duke	71	31	29	1192	UH	
	North Carolina Xi	North Carolina	42	13	13	1111	H/P	
	North Dakota Alpha	North Dakota	48	4	27	1181	H/P	
	North Dakota Beta	North Dakota State	46	10	12	1075	H/P	

AWARDS	CHAPTER	INSTITUTION	ACTIVES	PLEDGES	BADGES ISSUED 1984-1985	TOTAL INITIATES	HOUSING
ACH	Ohio Alpha	Youngstown State	34	4	7	423	R
	Ohio Gamma	Ohio	54	5	32	732	R
	Ohio Delta	Ohio Wesleyan	39	22	28	1383	UH
	Ohio Epsilon	Cincinnati	65	22	43	1878	H/P
	Ohio Theta	Ohio State	55	9	0	1470	H/P
Z, ACH	Ohio Kappa	Bowling Green	69	22	23	1226	UH
CR	Ohio Lambda	Kent State	28	2	11	649	H/P
	Ohio Mu	Denison	62	18	28	1261	H/C
	Ohio Nu	Toledo	33	2	23	791	H/P
	Ohio Rho	Case-Western Reserve	24	17	27	1173	UH
	Ohio Sigma	Mount Union	25	17	29	1379	H/P
	Ohio Tau	Miami U.	99	0	5	1620	H/P
	Oklahoma Kappa	Oklahoma	73	38	41	2008	H/C
	Oklahoma Mu	Oklahoma State	63	43	25	1489	H/P
	Oklahoma Tau	Oklahoma City U.	5	13	0	96	H/P
	Oregon Alpha	Oregon State	82	14	51	1455	H/P
	Oregon Beta	Oregon	59	17	13	1319	H/P
	Oregon Gamma	Willamette	61	2	22	759	R
	Oregon Delta	Lewis & Clark	25	5	17	270	UH
	Pennsylvania Alpha-Zeta	Penn State	42	5	16	1204	H/P
	Pennsylvania Gamma	Lafayette	32	12	11	853	UH
	Pennsylvania Delta	Gettysburg	55	9	45	1096	H/P
	Pennsylvania Epsilon	Drexel	38	2	14	203	UH
	Pennsylvania Zeta	Bucknell	68	23	23	1295	UH
	Pennsylvania Theta	Pennsylvania	32	12	12	1352	UH
Pennsylvania Sigma-Phi	Dickinson	42	14	21	1018	UH	
Pennsylvania Phi	Carnegie-Mellon	78	2	26	1145	UH	
Pennsylvania Chi-Omicron	Pittsburgh	52	12	33	1189	UH	
Pennsylvania Omega	Allegheny	49	18	17	1342	H/P	
Rhode Island Alpha	Rhode Island	32	9	21	839	H/C	
South Carolina Gamma	Wofford	51	23	14	1001	L	
Z, ACH	South Carolina Delta	South Carolina	94	6	29	1256	UH
	South Carolina Nu	Clemson	70	20	42	432	UH
	South Carolina Upsilon	Charleston	20	9	14	76	UH
	South Carolina Phi	Furman	53	23	30	775	NH
Z, ACH	South Dakota Theta	South Dakota State	50	8	7	283	H/P
ACH	South Dakota Sigma	South Dakota	43	3	28	1369	H/P
	Tennessee Beta	Middle Tennessee State	53	15	26	440	H/P
	Tennessee Delta	Tennessee Tech	60	1	16	329	R
	Tennessee Zeta	Rhodes	40	18	40	1254	H/C
	Tennessee Eta	Union	29	33	25	1158	UH
	Tennessee Kappa	Tennessee	81	12	32	1931	H/C
	Tennessee Nu	Vanderbilt	64	5	18	1854	H/C
	Tennessee Sigma	Memphis State	44	12	1	786	H/P
	Tennessee Tau	Tennessee-Martin	23	6	12	236	H/P
	Tennessee Omega	U. of the South	31	10	28	1165	L
	Texas Alpha	Texas Tech	84	8	21	949	L

AWARDS	CHAPTER	INSTITUTION	ACTIVES	PLEDGES	BADGES ISSUED 1984-1985	TOTAL INITIATES	HOUSING
	Texas Gamma	Texas-El Paso	30	6	15	804	L
	Texas Delta	Southern Methodist	95	30	75	1604	H/P
	Texas Epsilon	Houston	35	5	37	474	H/P
	Texas Theta	Baylor	80	22	0	375	NH
	Texas Rho	Texas	130	44	28	1909	H/P
	Texas Tau	Texas A&M	71	14	29	154	H/P
	Utah Upsilon	Utah State	18	4	27	1167	H/P
	Utah Phi	Utah	65	8	26	688	H/P
	Vermont Beta	Vermont	49	27	44	1077	H/P
	Virginia Alpha	Randolph-Macon	40	13	16	235	H/P
	Virginia Zeta	Virginia Polytechnic	34	6	10	137	H/P
	Virginia Kappa	William and Mary	37	18	18	794	NH
	Virginia Omicron	Virginia	29	15	11	1123	UH
	Virginia Sigma	Washington & Lee	45	21	17	1110	H/P
	Virginia Tau	Richmond	47	24	16	808	L
	Virginia Upsilon	Hampden-Sydney	37	5	5	205	H/C
SCH	Washington Alpha	Washington	71	6	31	1739	H/P
ACH	Washington Beta	Washington State	51	4	20	1436	H/P
CR, ACH	Washington Gamma	Puget Sound	50	18	23	632	UH
	Washington City Rho	George Washington	54	0	20	1243	H/P
	Wisconsin Alpha	Wisconsin	59	11	44	1620	H/P
	Wyoming Alpha	Wyoming	60	6	19	1457	H/C

Sigma Alpha Epsilon Colonies

ΣAE had chartered colonies on the following campuses, as of November 1, 1985:

- (Wisconsin) Beloit College
- (California) University of California, San Diego
- (Maryland) University of Maryland, Baltimore County

- (New York) State University of New York at Binghamton
- (California) University of Santa Clara
- (New York) Syracuse University
- (Texas) Texas Christian University
- (Utah) Weber State University
- (South Carolina) Winthrop College

Facts & Figures

The following statistics reflect the most up-to-date records on the membership of the fraternity, taken from the computer data base at the National Fraternity office.

Alumni (with good addresses)	119,231
Lost Brothers	31,275
Chapter Eternal	33,997
Undergraduates	14,116
TOTAL	198,619

Active Chapters	192
Colonies	9
Average Chapter Size	74

Five Chapters Represented at All 50 Leadership Schools, 1935-1985

- Florida Upsilon
- Iowa Delta
- Kansas Alpha
- Minnesota Alpha
- Ohio Epsilon

Initiations

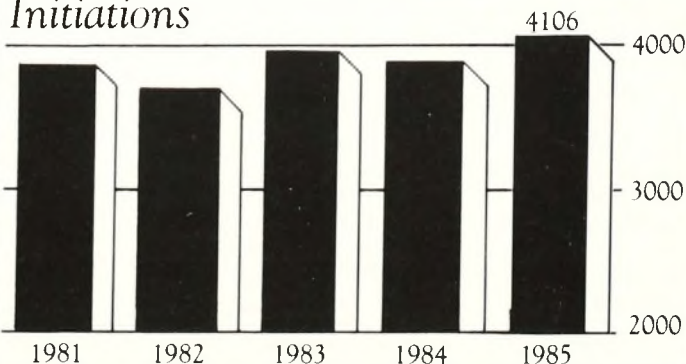

THE TOP 25*

Total amount given by chapter

Shows the dollar amount of all contributions from alumni to the Annual Giving Program in Fiscal Year 1985.

1. Ohio Epsilon	(4)	Cincinnati	\$9,801
2. Oklahoma Kappa	(1)	Oklahoma	9,610
3. Kentucky Epsilon	(18)	Kentucky	6,845
4. California Beta	—	California	6,749
5. Kansas Beta	(8)	Kansas State	6,470
6. California Gamma	(16)	Southern Cal	6,451
7. Tennessee Kappa	(10)	Tennessee	6,449
8. Florida Upsilon	(3)	Florida	6,223
9. Georgia Epsilon	(20)	Emory	6,195
10. Indiana Gamma	(12)	Indiana	6,064
11. Iowa Gamma	(23)	Iowa State	5,790
12. Missouri Alpha	(24)	Missouri	5,741
13. California Delta	—	UCLA	5,737
14. Florida Alpha	—	Miami	5,697
15. Texas Delta	(9)	Southern Methodist	5,495
16. Ohio Theta	—	Ohio State	5,422
17. Indiana Beta	(6)	Purdue	5,265
18. Wisconsin Alpha	(15)	Wisconsin	4,990
19. Georgia Phi	(22)	Georgia Tech	4,985
20. Illinois Psi-Omega	(7)	Northwestern	4,958
21. Oklahoma Mu	(19)	Oklahoma State	4,914
22. Arkansas Alpha-Upsilon	(14)	Arkansas	4,890
23. Ohio Rho	(17)	Case-Western Reserve	4,818
24. California Alpha	(25)	Stanford	4,670
25. Washington City Rho	—	George Washington	4,643

Percentage of respondents by chapters

Reveals the percentage of all alumni from the chapter who responded to the Annual Giving Program in Fiscal Year 1985.

1. Florida Sigma		West Florida	21.00%
2. Washington City Rho		George Washington	20.13
3. Texas Alpha		Texas Tech	20.11
4. Illinois Theta		Chicago	20.00
5. Illinois Psi-Omega	(8)	Northwestern	19.03
6. Pennsylvania Epsilon		Drexel	18.96
7. Indiana Gamma	(7)	Indiana	18.82
8. New York Delta		Syracuse	18.67
9. Ohio Lambda		Kent State	18.58
10. North Carolina Nu	(6)	Duke	18.23
11. Oregon Alpha		Oregon State	18.22
12. Pennsylvania Phi		Carnegie-Mellon	18.08
13. Texas Gamma	(18)	Texas-El Paso	17.90
14. New York Mu		Columbia	17.77
15. Ohio Theta		Ohio State	17.75

16. Wisconsin Alpha		Wisconsin	17.62
17. Illinois Epsilon		Bradley	17.50
18. Iowa Beta		Iowa	17.40
19. Iowa Gamma		Iowa State	17.33
20. Minnesota Alpha	(17)	Minnesota	17.28
21. California Zeta		San Jose State	17.08
22. Tennessee Lambda		Cumberland	17.07
23. Ohio Tau		Miami	16.97
24. Colorado Zeta		Denver	16.53
25. Tennessee Alpha		East Tennessee State	16.32

Total number of donors by chapter

Indicates the total number of brothers who contributed to the Annual Giving Program in Fiscal Year 1985.

1. Ohio Epsilon	(1)	Cincinnati	151
2. Oklahoma Kappa	(2)	Oklahoma	141
3. Indiana Gamma	(5)	Indiana	122
4. Kentucky Epsilon	(7)	Kentucky	121
5. Indiana Beta	(9)	Purdue	114
Florida Upsilon	(4)	Florida	114
7. Georgia Phi	(10)	Georgia Tech	109
8. Illinois Psi-Omega	(6)	Northwestern	107
9. California Gamma	(13)	Southern Cal	106
10. Arkansas Alpha-Upsilon	(12)	Arkansas	104
Kansas Beta	(14)	Kansas State	104
12. Minnesota Alpha	(15)	Minnesota	103
13. Iowa Gamma	(11)	Iowa State	100
14. Tennessee Kappa	(20)	Tennessee	94
Georgia Beta	(8)	Georgia	94
16. Ohio Rho	(23)	Case-Western Reserve	92
17. Ohio Tau	(16)	Miami	91
18. California Delta	(24)	UCLA	88
19. Missouri Alpha	—	Missouri	87
Georgia Epsilon	(22)	Emory	87
21. Tennessee Nu	—	Vanderbilt	86
22. California Alpha	—	Stanford	84
Oklahoma Mu	(19)	Oklahoma State	84
Iowa Delta	(3)	Drake	84
Michigan Iota-Beta	(18)	Michigan	84

*NOTES:

- The above Top 25 rankings include only gifts received by the foundation and the fraternity from July 1, 1984 through June 30, 1985.
- Special Gifts and Bequests are not included in Annual Giving figures.
- Numbers in brackets () designate 83-84 ranking.
- In % of Respondents Top 25, audience was minimum of 50.
- In rank number, a space signifies a tie.

Brothers Named Founder Members of the Sigma Alpha Epsilon Foundation in Fiscal Year 1985

Note: The name of The Levere Memorial Foundation was changed to the Sigma Alpha Epsilon Foundation by vote of the 129th Anniversary National Convention in Atlanta, Georgia, last June. The name change became effective September 1, 1985.

Founder Members have contributed, or have had contributed in their names, \$1,000 to the foundation. The contributed funds are used to finance the programs described in the Foundation Programs section of this issue of *The Record*.

The following brothers were designated as Founder Members of the Sigma Alpha Epsilon Foundation from July 1, 1984 to June 30, 1985. Brothers who have since become Founder Members will be listed in the 1986 Annual Report. An asterisk (*) by the name of the Founder Member indicates he is deceased.

ALABAMA ALPHA-MU AUBURN

Clarence Kelley '62

ALABAMA MU ALABAMA

Jackson Moore '70

ARKANSAS ALPHA-UPSILON

James Riley '35

ARKANSAS BETA ARKANSAS-LITTLE ROCK

Charles Hundley '65

ARIZONA ALPHA ARIZONA

Berkeley Beach '56
Hobart Morris '40

CALIFORNIA BETA CALIFORNIA-BERKELEY

Philip Knox '44
William Marsh '33*

CALIFORNIA ETA CALIFORNIA-SANTA BARBARA

Gary Gallup '61
Lawrence Reichner '59

CALIFORNIA GAMMA SOUTHERN CALIFORNIA

Mark Bollman '73
Charles Griffen '53
Gerald Sheppard '53
David Warner '58

CALIFORNIA NU CAL STATE-NORTHRIDGE

Robert Stern '76

CALIFORNIA PI CAL STATE-FULLERTON

Robert Husband '79

CALIFORNIA THETA SAN DIEGO STATE

Daniel Anderson '64

CALIFORNIA XI CAL STATE-SACRAMENTO

Kenneth Cook '68

COLORADO CHI COLORADO

Frank Chandler '57
Peter Dillon '58
Raymond Russ '37

COLORADO DELTA COLORADO STATE

Archibald Sproul '53

COLORADO LAMBDA COLORADO SCHOOL OF MINES

Bryce Poe '45

FLORIDA ALPHA MIAMI

Michael Brenan '59
Grant Kominick '76

FLORIDA GAMMA FLORIDA SOUTHERN

George Odiorne '61
Guy Odum '70
Edgar Sampson '50

FLORIDA UPSILON FLORIDA

O. Crowell Branch '38
Glover Stump '54

GEORGIA BETA GEORGIA

Dudley Moore '58
Trenton Tunnell '48

GEORGIA EPSILON EMORY

Ralph Freeman '59
John McIntyre '51
James Milford '67
J. Ray Miller '39
Frank Pidcock '53

GEORGIA PHI GEORGIA TECH

Wayne Coloney '50
Clare Frye '23
Eden Preston '35
William Scott '44
Granville Tomerlin '34

IOWA BETA IOWA

Robert Young '55

IOWA DELTA DRAKE

Edwin Brock '34
John Calhoun '63
Wendell Crisr '50
James Crosby '56
James Fleming '60
Verne Lawyer '49
Robert Ray '52
Robert Sedrel '52*
Robert Taylor '62
Carroll Walters '30

IOWA GAMMA IOWA STATE

John Salsbury '38

IOWA SIGMA SIMPSON

Eraldo Carugati '41

IDAHO ALPHA IDAHO

James Mottern '70

ILLINOIS BETA ILLINOIS

Robert Baker '34

ILLINOIS EPSILON BRADLEY

Daniel Dahlke '76

ILLINOIS PSI-OMEGA NORTHWESTERN

Geoffrey Palmer '58

INDIANA BETA PURDUE

David Hartman '40
Harry Minteer '35

INDIANA EPSILON EVANSVILLE

William Cole '62

INDIANA GAMMA INDIANA

David McLaughlin '67

KANSAS ALPHA KANSAS

Charles Black '24
Howard Blum '21
John Graves '50

KANSAS BETA KANSAS STATE

Raymond Bert '39
Charles Chandler '49
Jerome Chandler '52
Frederick Sackbauer '72
Carl Schwab '69
John Stack '55

KENTUCKY DELTA EASTERN KENTUCKY

Stephen Harbin '71*

KENTUCKY EPSILON KENTUCKY

Jess Gardner '53
James May '70

LOUISIANA EPSILON LOUISIANA STATE

Richard Sadler '33
Kenneth Snyder '69

LOUISIANA TAU-UPSILON TULANE

Jerry Penix '62

MASSACHUSETTS BETA-UPSILON BOSTON

Arma Andon '41

MASSACHUSETTS DELTA WORCESTER TECH

Westley Floria '35*

MASSACHUSETTS GAMMA HARVARD

E. Smythe Gambrell '22

MICHIGAN GAMMA MICHIGAN STATE

Richard Allen '50
Charles Baryames '42
Dennis Becklin '63
Robert Bernecker '60
Ralph Dailey '28
Keith Dixon '59

MICHIGAN BETA MICHIGAN STATE

Michael Dugan '82
Stephen Hickman '64
Donald Hodgkiss '49
Troy Johnson '83
John Kathrein '52
Roger Kolasinski '67
Freeman Lehman '50
Robert Leich '61
Walter Murray '35
G. S. Nugent '56
Donald Rentschler '59
John Robbins '51
Edward Rusin '48
William Sparling '28
F. Brooks Thomas '47

MICHIGAN ZETA FERRIS STATE

Garland Knight '44
Darris McCord '57

MINNESOTA ALPHA MINNESOTA

Minnesota Alpha Chapter
Leslie Anderson '23*
W. Gerald Dunn '46
Phillip Laurence '15*
Robert Thorson '53

MISSOURI ALPHA MISSOURI

John Ferguson '45
Robert Hansen '53
Thomas Neher '78*
Thomas Rash '71
Thomas Walsh '53

MISSOURI BETA WASHINGTON U.

Gary Heien '61
David Sims '71
Donald Wachter '51

MISSISSIPPI GAMMA MISSISSIPPI

Howard Williams '33

MISSISSIPPI SIGMA SOUTHERN MISSISSIPPI

M. Ronald Doleac '70

MISSISSIPPI THETA MISSISSIPPI STATE

Davis Brannan '69
Stewart Bridgforth '42
Robroy Fisher '45
William Vandevender '74

MONTANA ALPHA MONTANA STATE

David Delap '54
William Jackson '45*
Richard Schroeckenstein '69
George Watts '41

MONTANA BETA MONTANA

Carl Ahlgreen '29
Harold Gilkey '62

NEBRASKA LAMBDA-PI NEBRASKA

Jack Fate '39
Joel Jouvenat '52
William Ledwich '30*

NORTH CAROLINA NU DUKE

James Reid '45
Trenton Tunnell '76

NORTH CAROLINA XI NORTH CAROLINA

Kenneth Mountcastle '50

NORTH DAKOTA ALPHA NORTH DAKOTA

William Van Horne '39

NORTH DAKOTA BETA NORTH DAKOTA STATE

Harlan Rosendahl '76

NEW HAMPSHIRE ALPHA DARTMOUTH

Charles Preuss '62

NEW MEXICO TAU NEW MEXICO

Paul McCament '53

NEW YORK DELTA SYRACUSE

John Maitoza '68

OHIO ALPHA YOUNGSTOWN STATE

Thomas Lance '64

OHIO EPSILON CINCINNATI

John O'Connor '46
Richard Scott '67

OHIO GAMMA OHIO

James Richards '65

OHIO KAPPA BOWLING GREEN

Robert McLeod '67
Carl Roth '39

OHIO LAMBDA KENT STATE

Gerald Damerow '63

OHIO MU DENISON

William Avery '62
William Avery '28*

Daniel Buck '54
Richard Dell '49
William Harrison '48
Malcolm Preston '56
James Riddle '43
Martin Taliak '59

OHIO RHO CASE-WESTERN RESERVE

John McKeighan '32

OHIO SIGMA MOUNT UNION

Niles Faulk '43

OHIO THETA OHIO STATE

Richard Davis '47
Donald Durivage '53
Earl Fisher '60

OKLAHOMA KAPPA OKLAHOMA

Charles Ames '21*
William Beard '51
J. Phillip Boyle '42
Barth Bracken '54
Horace Chandler '39
Philip Clason '44
John Coates '61
Jack Dahlgren '45
Harold Decker '25
John Edwards '49
Coleman Hayes '26*
Fred Jones '51*
Robert Kumler '50*
Robert C. Kumler '84
Trimble Lattring '37*
James Law '51

M. Stanley Lee '45

Robert Lee '41
John Little '26*
John Morley '61
Ross Porter '60
Frank P. Sims '79
Sim Sims '49
Stephen Sims '76
Gomer Smith '41
Grover Strother '14*
John Swinford '30
Dana Todd '18
Richard Trent '44
John Warner '49

OKLAHOMA MU OKLAHOMA STATE

Ervin Chamberlain '34
Harry Endicott '81
Lane Endicott '82
Robert Hinchey '55
Clarence Norman '31
Christopher Norris '85
Stephen Payne '60*
T. Boone Pickens '51
Albert Smith '32
David Towe '78

OREGON BETA OREGON

Porter Underwood '38

PENNSYLVANIA ALPHA-ZETA

PENN STATE
G. Harold Osborne '32

PENNSYLVANIA EPSILON DREXEL
Clarence Hoop '71
Glyn Tracey '50

PENNSYLVANIA GAMMA LAFAYETTE
Pennsylvania Gamma Chapter

PENNSYLVANIA OMEGA ALLEGHENY
Luther Taylor '38

PENNSYLVANIA THETA PENNSYLVANIA
Thomas Gowling '37
Russell Heuer '17*

PENNSYLVANIA ZETA BUCKNELL

Jackson Cox '31*
Charles Snyder '31

SOUTH CAROLINA PHI (FURMAN)
Numa Smith '38

TENNESSEE BETA MIDDLE TENNESSEE
E. James Gaines '69

TENNESSEE DELTA TENNESSEE TECH
Tennessee Delta Chapter
Charles Sutherland '69

TENNESSEE KAPPA TENNESSEE
Morgan Cox '28*
Richard Cox '32

Stephen Ransom '37
Thomas Smith '40
Robert Snowden '19
Trenton Tunnell '21*

TENNESSEE NU VANDERBILT
Forney Hutchinson '05*
William Powell '50
John Tomerlin '04*

TENNESSEE OMEGA SEWANEE (U. OF THE SOUTH)
Stephen Chandler '51

TENNESSEE ZETA RHODES
Rann Vaulx '60

TEXAS DELTA SOUTHERN METHODIST
Will Courtney '58
William Kennedy '57
Louis Sparkman '50

TEXAS GAMMA TEXAS-EL PASO
Dan Frantzen '55
James Whittaker '49

TEXAS RHO TEXAS
Robert Hoy '55
R. Allan Shivers '68
Craig Stripling '68

UTAH UPSILON UTAH STATE
Peter Roling '82

VIRGINIA KAPPA WILLIAM AND MARY
George Harris '53

VIRGINIA TAU RICHMOND
Gerald Kidwell '60

WASHINGTON ALPHA WASHINGTON
Eldon Anderson '43

WISCONSIN ALPHA WISCONSIN
Willard Denny '30

Stuart Johnson '66
William Richtmann '25

WISCONSIN PHI BELOIT
Lawrence Jones '26

WYOMING ALPHA WYOMING
Richard Bostwick '42

OTHERS
Detroit Alumni Association
Richard Cox
Edward Gaylord
Connie Mack McCoy
Jay Motter
C. Q. Smith*

Founder Member Societies: New Members in 1985

*This listing includes society level changes for gifts received from July 1, 1984 through June 30, 1985.

The DeVotie Society

\$25,000 and over

Russell P. Heuer*
Pennsylvania '17
Pennsylvania Theta

Russell P. Heuer, Jr.
Pennsylvania '55
Pennsylvania Theta

Phillip J. Laurence*
Minnesota '15
Minnesota Alpha

Charles A. Preuss
Idaho '24
Idaho Alpha

Robert G. Riedell*
Washington University '41
Missouri Beta

Halford J. Pope
Harvard '25
Massachusetts Gamma

Albert F. Smith
Oklahoma State '32
Oklahoma Mu

The Phoenix Society

\$2,500 to \$4,999

William A. Avery*
Denison '28
Ohio Mu

William A. Avery, Jr.
Denison '62
Ohio Mu

Vincent Baldwin
Dartmouth '23
New Hampshire Alpha

William A. Benson
Vanderbilt '38
Tennessee Nu

Davis M. Billingsley
Mississippi State '74
Mississippi Theta

William C. Chapman
Oklahoma '57
Oklahoma Kappa

Richard F. Generelly
George Washington '47
Washington City Rho

Carl L. Highgenboten
Iowa '61
Iowa Beta

Stephen R. Howard
Michigan State '71
Michigan Gamma

Baun Jordan
Oregon '32
Oregon Beta

Richard A. Koella
Tennessee '44
Tennessee Kappa

Grant C. Kominek
Miami '76
Florida Alpha

David M. Lance
Cincinnati '56
Ohio Epsilon

Chester D. Lee
Iowa State '26
Iowa Gamma

William C. Lucas
Missouri '48
Missouri Alpha

Robert S. Lupo
Tulane '75
Louisiana Tau-Upsilon

Roger F. Moran
Northwestern '45
Illinois Psi-Omega

Malcolm J. Moshier
Denison '36
Ohio Mu

William A. Muer
Michigan State '39
Michigan Gamma

Prime F. Osborn
Alabama '36
Alabama Mu

Sig Rogich
Nevada '66
Nevada Alpha

R. Dymock Smith
UCLA '35
California Delta



Bequests Received

The following brothers left bequests to the Sigma Alpha Epsilon Foundation, or the fraternity, in their wills. These bequests were received since June 30, 1984.

Brothers interested in including the foundation in their will should contact David Arendt at the ΣΑΕ National Fraternity office in Evanston, Illinois.

- Stephen E. Harbin
Eastern Kentucky University '71
Kentucky Delta
- William H. Ledwich
University of Nebraska '30
Nebraska Lambda-Pi
- Robert F. Skinner
University of Chicago '25
Illinois Theta
- H. Kenneth Gambee
Miami University '32
Ohio Theta
- Phillip J. Laurence
University of Minnesota '15
Minnesota Alpha
- William T. Jackson
Montana State University '45
Montana Alpha
- Robert G. Riedell
Washington University '41
Missouri Beta

*DECEASED

THOSE WHO GAVE

Our Annual Report

The following special insert section lists all the brothers who generously contributed to the Sigma Alpha Epsilon Foundation or the National Fraternity in the 1985 fiscal year. Only those donors whose funds were received from **July 1, 1984 through June 30, 1985** are included in this listing.

Each donor is identified by chapter, last name, first initial, class year, and in some instances, a two-letter giving level code, signifying that brother's total contribution over the years. These codes are: **FM**-Founder Member, total gifts of \$1,000 or more; **LM**-Levere Member, \$500-\$999; **MM**-Moseley Member, \$250-\$499; **CM**-Century Member, \$100-\$249.

ALABAMA ALPHA-MU AUBURN

Adams, J. '68—MM
Allen, C. '56—CM
Baker, F. '69
Berthon, P. '82
Bishop, J. '56—CM
Bjork, J. '82
Bostick, O. '79—CM
Boswell, C. '54—CM
Bottoms, R. '63—CM
Brewer, B. '40—FM
Burt, J. '64—CM
Cantey, C. '55—MM
Chandler, M. '59—LV
Chunn, V. '83
Collins, H. '78
Conner, M. '39
Dennis, H. '59—CM
Gaddis, R. '53—LV
Gambill, T. '70—LV
Hand, R. '52—CM
Hawkins, H. '34
Helms, W. '75—CM
Hendrick, J. '80
Hudson, E. '81
Jones, J. '34
Kelley, C. '62—FM
Kent, W. '37—LV
Lanier, J. '46—MM
Lourie, G. '34—CM
Lowrey, J. '69—CM
McDaniel, B. '59—CM
McDaniel, W. '83
Miller, B. '77
Mills, C. '60—FM
Morris, W. '80
Morton, C. '48—CM
Nall, J. '83
Nelson, W. '29—MM
Newell, D. '62—CM
Peacock, J. '34—MM
Pease, L. '45—CM
Pool, F. '52—MM
Pruett, G. '68—MM
Fruitt, L. '69—CM
Redd, A. '59
Reeder, O. '68—LV
Rich, M. '82
Rouse, J. '42—CM
Satterwhite, B. '71—MM
Scott, F. '35—CM
Shoulders, B. '81
Simon, H. '71—CM
Singletary, A. '39—CM
Smith, R. '65—MM
Snellgrove, C. '79
Spencer, J. '45—CM
Sweat, R. '50—CM
Walthall, R. '37—CM
Watson, W. '79
Weeks, W. '72
Wiley, O. '34—MM
Williams, D. '78—CM
Yates, A. '28—LV
Zieman, M. '73

ALABAMA CHI SOUTH ALABAMA

Bailey, S. '75—CM
Barlar, J. '75
Blanchard, D. '78
Burdick, C. '83
Dale, E. '77
Denny, W. '72—CM
Diehl, M. '73—LV
Jenkins, R. '73—MM
Pardue, R. '70—CM
Pearson, J. '80
Perry, C. '74
Tyler, C. '75

ALABAMA EPSILON TROY STATE

Botts, R. '81
Foster, W. '81
Martin, J. '82
Nauert, T. '83
Pittman, T. '84
Threldald, A. '81

ALABAMA IOTA BIRMINGHAM-SOUTHERN

Atchison, W. '63
Baker, D. '51—LV
Baldwin, H. '67—CM
Bambarger, D. '65
Batson, D. '49—CM
Battle, J. '36
Binzel, A. '36
Bouchelle, M. '40—LV
Boyer, R. '61—CM
Bragg, J. '82

Brown, W. '31
Callahan, M. '68—LV
Callahan, T. '70—CM
Carlton, C. '80
Chadwick, S. '60
Chapman, T. '84
Collier, C. '69—CM
Comer, B. '74
Courington, P. '63—FM
Coursion, F. '72—CM
Crouch, E. '64
Davenport, G. '35—CM
Dimick, A. '53—MM
Ford, J. '38—CM
Fuqua, J. '72
Goodgame, J. '65—CM
Gowan, P. '43—CM
Haddock, S. '75—CM
Haigler, E. '62—LV
Hamilton, D. '37
Hardin, E. '62—CM
Hargett, O. '38
Hearn, C. '61—MM
Hester, W. '70
Hite, D. '80
Hogan, W. '66
Hunter, R. '80—CM
Jenkins, G. '67—CM
Johnsey, R. '71
Light, T. '84
Malone, R. '37—LV
Massengale, R. '35—CM
Maulden, F. '66
McFarland, J. '70—CM
McFarlane, N. '40—MM
Milton, J. '33
Moody, T. '68—CM
Orr, W. '73—CM
Patton, G. '49—CM
Pearson, T. '26—MM
Robertson, W. '43—CM
Robinson, D. '39—CM
Rosdick, J. '67—LV
Sanders, H. '29
Sanders, J. '57
Sargent, J. '31
Smith, M. '78
Smyly, W. '75
Stanford, R. '70—CM
Starnes, R. '35—CM
Stead, E. '62
Sullivan, J. '00
Tally, P. '74
Thagard, G. '76
Underwood, R. '71
Urban, S. '76
Watson, E. '62—CM
Webb, R. '76—CM
Wilcher, G. '71—LV
Williams, H. '26—MM
Williamson, J. '67—MM
Young, G. '48—CM

ALABAMA MU ALABAMA

Akers, A. '39
Bagby, C. '67—CM
Bingham, J. '42
Blackshear, W. '32—CM
Bragg, W. '49—CM
Brown, T. '76—CM
Burchfield, S. '82
Burns, W. '52—CM
Clenney, A. '68—CM
Cobb, W. '66—CM
Crabtree, S. '41
Crump, F. '69—MM
Daniel, K. '36—FM
Davis, C. '74
Davis, J. '57—CM
Dickinson, W. '50—CM
Douglas, D. '47—CM
Engelhardt, M. '60—LV
Engelhardt, S. '58—MM
Eros, J. '45—LV
Frank, M. '76
Garmon, T. '79—CM
Gee, M. '68—CM
Gill, C. '65—CM
Godin, R. '65—CM
Goodwin, J. '31—CM
Gordon, W. '65
Harris, R. '44—CM
Hawkins, D. '53
Head, D. '59—MM
Hixon, M. '62
Horn, H. '56—CM
Humphrey, S. '79—CM
Hunter, F. '71
Ison, M. '74—CM
Jackson, H. '81—CM
Jones, E. '73
Kendall, T. '68
Kennedy, C. '66—MM

Lanier, C. '58
Laslie, J. '61—MM
Latham, D. '46—CM
Ludlam, S. '79—CM
McCullum, L. '69
McIntyre, D. '77
McTyeire, W. '66
Merson, H. '83
Miller, J. '71—CM
Moore, C. '73—MM
Moore, J. '70—FM
Morgan, T. '81
Moseley, G. '42
Neal, R. '69
Osborn, P. '36—FM
Owings, D. '75—LV
Palmer, B. '82
Patton, D. '32—CM
Plylar, J. '50—CM
Powell, J. '47—MM
Price, J. '61
Prichard, R. '60—MM
Ramsey, R. '44—CM
Reynolds, S. '78
Reynolds, W. '56—CM
Roberts, P. '79
Robertson, J. '80—CM
Robinson, O. '78
Rudolph, W. '49—CM
Samuel, T. '70—CM
Saunders, J. '54—LV
Scoggins, J. '60
Scott, H. '46—CM
Seale, J. '79
Shaffer, W. '33—FM
Shamblin, W. '58—CM
Sherlock, E. '54
Shugart, T. '81
Skemp, S. '45—MM
Smith, R. '79—CM
Snyder, D. '70—MM
Spain, F. '10—LV
Spurlock, M. '84
Stacy, L. '61—MM
Staunch, G. '65
Sutton, J. '84—CM
Tartwater, T. '59—CM
Taylor, C. '82
Thompson, J. '72—LV
Thompson, M. '77—CM
Vaughan, H. '55—CM
Vaughan, R. '41—LV
Walker, D. '52
Walker, S. '68—MM
Wheeler, A. '63
Wilbanks, R. '70

ARKANSAS ALPHA-UPSILON ARKANSAS

Arkansas Alpha-Upsilon Chapter
Bates, C. '66
Allison, J. '30—MM
Anderson, B. '77
Arrington, R. '84
Ash, S. '36
Beard, D. '72
Beard, S. '48—MM
Bellingharr, F. '50—MM
Bellingharr, L. '80
Bert, C. '78—CM
Biles, O. '41—CM
Bradford, W. '45
Brainard, J. '69
Breshars, D. '57
Bruce, B. '58—LV
Buchanan, J. '66—MM
Carson, L. '31—MM
Carter, T. '61—MM
Cash, J. '69—MM
Cogbill, F. '69—CM
Cook, M. '59—MM
Cooley, E. '62—MM
Crews, J. '82—CM
Cupp, C. '49—LV
Daugherty, J. '32—MM
Dougherty, H. '49—MM
Farmer, J. '45
Farr, R. '44—LV
Farrell, J. '70—CM
Fincher, F. '68—CM
Findley, B. '80—MM
Franks, J. '62—CM
Frantz, H. '46—MM
Gantt, W. '70—CM
Gaunt, J. '50
Gilbert, M. '61
Goodwin, F. '33
Green, P. '62
Griffith, J. '75—LV
Hampton, D. '72—CM
Haralson, R. '67
Harrelson, F. '64—CM
Haven, C. '27—MM
Haven, L. '40

Hembree, H. '53—LV
Hunt, F. '47—MM
Jameson, T. '76
Kennedy, R. '48
Kraft, J. '60
Kuca, L. '77
Landes, R. '71—MM
Laughlin, C. '64—MM
Learnard, J. '55—CM
Leslie, J. '35—CM
Lindsey, B. '67—CM
Lindsey, G. '71—MM
Little, F. '49—LV
Lockett, T. '30—MM
Logan, J. '34
Love, J. '75—LV
Love, W. '64—MM
Lowe, C. '49—CM
Mace, R. '67—CM
Makris, G. '37—FM
Mangan, C. '83
Mayfield, C. '64—MM
McFall, D. '62—CM
McGill, S. '46—LV
Mertins, D. '78—CM
Miller, S. '80—MM
Mitchell, J. '73
Moory, P. '70—LV
Moore, T. '36—CM
Morledge, M. '76—CM
Morse, B. '38
Mott, G. '65—CM
Newman, J. '31
Newton, K. '76—LV
Newton, W. '42—MM
Nunn, M. '74—LV
Pappas, S. '57—CM
Patterson, J. '81—CM
Paulus, E. '47—CM
Peters, F. '50—MM
Phillips, J. '48
Pickell, T. '29—MM
Pinson, J. '64—CM
Puddephatt, T. '48
Pugh, T. '79—CM
Ramseur, W. '54
Rapley, E. '51—LV
Ray, B. '74
Reaves, B. '56—LV
Riley, J. '35—FM
Rittelmeyer, P. '80—CM
Rogers, D. '78
Rogers, J. '65
Rose, G. '64—MM
Shiple, W. '55—MM
Skinner, J. '78
Skog, W. '71
Slattery, J. '67—LV
Stanley, M. '41
Stanley, T. '32—CM
Strait, J. '48—CM
Tappan, C. '77—CM
Tarver, V. '62
Tatman, D. '79
Townsend, J. '56—CM
Tucker, W. '56—CM
Udjour, R. '58—LV
Ulmer, J. '74—MM
Vandover, J. '59—CM
Vines, J. '65—CM
Walt, J. '50—CM
Wernitz, L. '49
Willard, J. '81
Williams, J. '61—CM
Williams, J. '75
Wood, J. '52
Wortz, C. '41
Wynne, R. '42—FM
Youngblood, C. '33

ARKANSAS BETA ARKANSAS-LITTLE ROCK

Connally, K. '63—CM
Drompp, J. '71—MM
Hundley, C. '65—FM
Levy, L. '74
Stewart, J. '66—MM

ARIZONA ALPHA ARIZONA

Algert, H. '27
Allmand, J. '70—CM
Andrews, W. '78
Armstrong, F. '58—CM
Beach, B. '56—FM
Blumenthal, M. '60—CM
Bouton, G. '61
Broome, E. '54—CM
Buding, D. '64—CM
Burns, P. '76—LV
Causy, J. '72—CM
Connolly, R. '65—CM
Cook, S. '53
Cosentino, M. '80—MM

Coyle, E. '60—LV
Cropper, G. '59
Davies, G. '61—MM
Davis, B. '22—MM
Deen, W. '53—LV
Dobson, D. '60—MM
Downey, W. '38—MM
Drachman, R. '55
Fedigan, M. '62
Forrest, N. '36—CM
Francy, R. '52—MM
Garbaczewski, J. '48—CM
Giachetti, R. '75
Gray, G. '69
Hagenah, P. '69
Harmon, M. '77
Harris, E. '61
Hill, J. '78
Hineman, G. '56—CM
Holmes, J. '79
Joanou, P. '56—MM
Kellogg, J. '58—MM
Labenz, A. '67—MM
Lanagan, M. '67—CM
Laudeman, H. '27—CM
Laveen, W. '54—MM
Lewis, D. '50—FM
Litzelfelner, J. '56—MM
Mahon, J. '72—CM
Mast, W. '61—CM
McMahon, J. '51—CM
Memhennet, J. '54—CM
Merritt, R. '58—CM
Minas, T. '59—CM
Morris, H. '40—FM
Moutran, A. '65—CM
Niewold, C. '81
Norman, J. '65—CM
Norris, R. '51—CM
Novell, E. '32—MM
Nystrom, F. '65
Palmer, E. '62—FM
Penrod, T. '19
Pinson, P. '28—LV
Postero, A. '79
Price, E. '65—FM
Procter, G. '42—CM
Rampton, R. '32—CM
Rawson, R. '73
Rempe, G. '66—CM
Richmond, L. '49
Roper, E. '57—MM
Rorbach, C. '77
Ryan, H. '54—CM
Savage, J. '64—CM
Seaman, A. '21—CM
Seginski, W. '59—LV
Sidebotham, W. '21—CM
Strunk, G. '58—CM
Stuckey, J. '62—CM
Swisher, C. '42
Thomas, C. '56
Vandervoort, C. '76
Vickers, E. '36
Wicks, R. '74—LV
Wilky, O. '28—CM
Woods, T. '66—LV
Zivney, R. '65—MM
Van Barneveld, J. '23

ARIZONA BETA ARIZONA STATE

Accomazzo, M. '80
Artigue, R. '76—MM
Bacon, R. '65—CM
Bacon, T. '76—CM
Dotterer, M. '83
Durrice, J. '69—CM
Eberts, K. '54—LV
Edwards, P. '58—CM
Finger, R. '70—FM
Fisher, B. '67
Flynn, J. '53
Fontius, C. '36—MM
Gallagher, T. '48—CM
Garst, D. '49—FM
Geddes, D. '56—CM
Gibbons, L. '25—MM
Gill, D. '56—MM
Gowin, R. '80—CM
Gregg, J. '55—MM
Hamrdla, G. '60—FM
Harris, J. '68
Hartman, J. '44
Hartmann, E. '36—MM
Haverty, T. '76—CM
Heizer, J. '34—CM
Heldman, R. '58—CM
Hill, D. '39—CM
Hillman, S. '79—MM
Hislop, G. '41—LV
Holloway, J. '37—LV
Huguenin, W. '38
Hubert, W. '38
Ingebreten, S. '77

Locke, J. '79—CM
Mahan, W. '63—CM
Marsh, J. '80—CM
McLellan, S. '74—CM
Mehagian, A. '76—CM
Meyer, J. '83
Miller, S. '80
Mitchell, D. '79
Petzold, P. '71
Powell, J. '66—MM
Rhoades, F. '62
Riatti, D. '81
Roberts, T. '81
Robinson, R. '62—CM
Roth, D. '62—MM
Royle, E. '65—CM
Salata, B. '83
Scannell, J. '80—MM
Silliman, T. '84—CM
Simonini, A. '75
Skaugstad, C. '79—CM
Smitheran, J. '66
Stark, R. '68—MM
Steward, M. '79
Sullivan, D. '77
Terry, K. '65—MM
Tilton, D. '79
Turner, A. '79
Underdown, S. '72—CM
Vincent, R. '64—CM
Watkins, M. '85
Wayland, W. '80
Wear, R. '82
Weaver, M. '70—LV
Wickham, W. '72—MM
Wilhelm, M. '85—CM
Winnigham, G. '67
Wodezki, B. '62—CM
Zeeb, C. '80

ARIZONA GAMMA NORTHERN ARIZONA

Cavanaugh, M. '83
Davis, W. '77
Fridae, D. '78—CM
Hamlin, J. '75
Helfinstine, S. '79
Howk, N. '76—CM
Ingram, S. '76
Potter, C. '80
Pranke, W. '78—CM

CALIFORNIA ALPHA STANFORD

Adams, J. '56—MM
Andrews, H. '64—CM
Archibald, R. '68—CM
Arlen, J. '50
Armstrong, M. '70—MM
Arriola, D. '83
Baker, L. '36—FM
Becker, J. '78—CM
Black, J. '47—CM
Bounds, R. '64—CM
Breffel, J. '66—CM
Brum, L. '26—CM
Bubb, H. '45—CM
Challain, L. '46—MM
Cook, K. '69—CM
Darrow, L. '73—CM
Davis, J. '43
DeWitt, W. '62—MM
Dolbec, M. '79—CM
Dotterer, M. '83
Durrice, J. '69—CM
Eberts, K. '54—LV
Edwards, P. '58—CM
Finger, R. '70—FM
Fisher, B. '67
Flynn, J. '53
Fontius, C. '36—MM
Gallagher, T. '48—CM
Garst, D. '49—FM
Geddes, D. '56—CM
Gibbons, L. '25—MM
Gill, D. '56—MM
Gowin, R. '80—CM
Gregg, J. '55—MM
Hamrdla, G. '60—FM
Harris, J. '68
Hartman, J. '44
Hartmann, E. '36—MM
Haverty, T. '76—CM
Heizer, J. '34—CM
Heldman, R. '58—CM
Hill, D. '39—CM
Hillman, S. '79—MM
Hislop, G. '41—LV
Holloway, J. '37—LV
Huguenin, W. '38
Hubert, W. '38
Ingebreten, S. '77

Ingram, W. '50—CM
Ireland, R. '65—CM
Johns, W. '78—CM
Kading, G. '41
Kendrick, H. '83—CM
Kuiper, R. '61—CM
Lamb, J. '81
Lanman, R. '77
Lease, C. '50—CM
Lippman, F. '39—CM
Machado, M. '70
Marriner, D. '56—MM
McDonald, D. '71—MM
McInnes, R. '27—CM
McIntyre, J. '60—LV
McKean, L. '49—CM
McKenna, G. '38—CM
McMahan, T. '84
Messinger, G. '65—CM
Morrison, B. '43—MM
Morsman, E. '60—CM
Mosher, J. '43—MM
Muirhead, D. '70—LV
Newell, R. '41—MM
Norton, S. '51—MM
Olson, K. '58—MM
Powel, W. '79—CM
Reynolds, P. '55
Rideout, W. '51—MM
Rifenbark, R. '41—CM
Sader, R. '70—MM
Schutz, J. '49
Shaeffer, D. '72—MM
Shidler, F. '34
Shlademan, M. '55
Smith, P. '53—MM
Smithson, G. '67
Solomon, J. '63
Spence, J. '64—LV
Stanton, L. '37—LV
Steiner, T. '69
Sterling, T. '22—FM
Summy, A. '23—CM
Sunner, R. '40
Teague, M. '25—FM
Thompson, R. '71—LV
Valentine, R. '48—CM
Waters, P. '55—CM
Watson, H. '58
Weber, V. '27—MM
Whiteley, R. '29—CM
Wilbourn, S. '47—CM
Will, J. '40—MM
Wilson, M. '65—CM
Wood, D. '45—CM
Wyatt, A. '75

CALIFORNIA BETA CALIFORNIA
Albietz, A. '44—CM
Beck, G. '51—LV
Chipchase, C. '36—CM
Cox, H. '29—FM
Cox, M. '29—LV
Dayton, H. '44—CM
Deklotz, F. '53—MM
Doan, L. '53—CM
Dresser, D. '50—CM
Eckel, R. '49—CM
Erdmann, R. '81—CM
Everson, D. '50—CM
Farnam, R. '58—CM
Funderburk, D. '50—MM
Gilbert, F. '42
Graney, D. '44—CM
Hart, W. '52
Hartley, D. '54—MM
Hayward, H. '43—LV
Himmelstein, D. '83
Hirschmann, J. '68—CM
Hook, J. '44—MM
Hughes, W. '83
Huhn, J. '56—MM
Jacobs, B. '47—MM
Knox, P. '44—FM
Lareau, R. '52—CM
Leslie, R. '55—CM
Lippstreu, E. '53—CM
Lord, J. '36—MM
Lutz, J. '30—MM
Manolis, P. '52
Marquis, T. '33—CM
Marsh, W. '33—FM
Mathews, C. '45—CM
McCallen, M. '49—CM
McGlashan, R. '36
Neilson, W. '37—CM
Nittler, M. '78—CM
Nittler, S. '80
Ormiston, D. '40—CM
Patrick, G. '54—CM
Prehn, J. '83—CM
Prugh, G. '41—CM
Richards, H. '34—CM
Richardson, W. '29—CM
Rose, N. '50—LV
Saar, T. '82—CM
Scott, R. '41—MM
Stedman, J. '61—CM
Stevens, R. '52—CM
Swinehart, J. '69—CM
Thornburg, V. '54—LV
Trauthen, B. '84
Weaver, K. '67—CM
Wong, J. '70
Wright, R. '41
Yates, J. '43

CALIFORNIA DELTA U.C.L.A.
Adamson, T. '84
Alexander, S. '55—CM

Aiser, W. '59—CM
Anderson, J. '71
Arndt, K. '64—CM
Arnold, R. '49
Asaoka, L. '81
Baldwin, B. '44—CM
Bejach, B. '45—CM
Benson, R. '57—LV
Bickenbach, P. '70—CM
Binkley, C. '33—MM
Black, B. '83
Blakely, W. '42—CM
Boggett, J. '46—MM
Boughton, S. '71
Bowles, W. '52—LV
Bracht, U. '34
Brown, B. '35—FM
Bryan, W. '66—MM
Buchner, L. '62
Budke, G. '38
Callison, M. '54—CM
Cambon, J. '66—LV
Carlson, D. '56
Castle, R. '52—MM
Castle, T. '50—MM
Clark, R. '77
Clark, R. '74
Comerford, N. '29—LV
Cook, G. '55
Craig, B. '71—CM
Degeus, A. '71
Eichel, B. '54—CM
Ernst, K. '84
Gershon, J. '55—LV
Gershon, R. '59—FM
Gevertz, M. '83
Goode Usn., J. '52—CM
Goodyear, D. '49—CM
Gray, J. '51—LV
Griffin, P. '78—CM
Hamilton, J. '77
Haring, R. '30—CM
Hartung, P. '53—MM
Harvey, R. '40—MM
Hendricks, L. '34—LV
Higley, J. '30—LV
Hill, S. '77
Hobson, C. '60—CM
Hoffman, R. '68—CM
Holmes, B. '83
Hughes, G. '71
Hunt, D. '63—LV
Kaufmann, J. '70—CM
Kaufmann, K. '52—CM
Kelly, D. '39—CM
Khougaz, E. '53—MM
Knaphurst, T. '53—CM
Krehbiel, D. '47
Larsen, W. '51—MM
Lehman, M. '28—CM
Leinbach, C. '36—MM
Leonard, W. '75
Leonte, L. '52
Lind, R. '70—CM
Link, V. '31
Lioudas, M. '31—MM
Losch, J. '71—CM
Lotz, C. '59—FM
Mansoor, J. '73—LV
Marshall, R. '42—MM
McCarthy, S. '54—CM
McDermott, S. '84
McGue, D. '34—CM
Morgan, R. '62—CM
Moses, J. '65
Nelson, L. '39—MM
Nicolai, J. '52—CM
Norstrup, J. '47—MM
Oswald, F. '31—CM
Ozawa, M. '83—MM
Parsons, K. '64—CM
Pash, G. '60—CM
Pash, G. '30—LV
Patrick, W. '57—MM
Paulson, J. '59—CM
Pratt, W. '33
Puffer, J. '72—CM
Raber, S. '82
Revell, W. '56—CM
Riggs, H. '37—FM
Robson, J. '48
Rognlien, B. '60—CM
Roten, G. '52—CM
Salvaria, R. '67—MM
Shelton, K. '44
Sherburne, H. '80
Sinclair, R. '53—CM
Slover, A. '42—MM
Smith, R. '35—FM
Staglin, G. '67
Steiner, R. '51—MM
Stevens, H. '41—MM
Stevens, M. '76—CM
Thatcher, W. '53—CM
Topper, W. '48—MM
Townsend, J. '77
VanGorder, J. '46—MM
Wetherby, B. '56—MM
Wiebe, D. '50—MM
Willid, J. '46—CM

CALIFORNIA EPSILON OCCIDENTAL
Ambrose, J. '39—FM
Anderson, K. '53
Arneti, R. '85—CM
Augsburger, J. '49
Bailey, M. '55—CM
Bell, J. '30—CM
Blain, K. '85—CM
Bodger, W. '43—MM
Boynton, R. '36—MM

Craven, D. '33—CM
Dillard, W. '83
Dumke, G. '38
Facey, F. '53—LV
Franch, R. '52—CM
Gage, D. '36—CM
Gill, D. '44—MM
Guenther, C. '35—MM
Hanson, M. '32—CM
Holcomb, H. '30—CM
Johns, D. '49—MM
Jones, R. '62—CM
Jones, S. '45—CM
Kearl, G. '57—CM
Knecht, R. '51—CM
Lammensen, W. '63—MM
Lare, J. '55—CM
Lessley, G. '55—CM
Little, D. '54
Ludwig, J. '71—CM
Mahab, P. '62—MM
McNichols, L. '22—CM
Mier, M. '16—MM
Miller, E. '49—MM
Moffitt, J. '64—MM
Nicholls, C. '67—CM
Nutt, W. '31—MM
Panopoulos, J. '49—MM
Pulice, R. '61
Reed, J. '33—CM
Rose, S. '74—CM
Scheel, L. '52—CM
Schultz, D. '58—CM
Smith, R. '75—CM
Stevenson, J. '30—CM
Suich, J. '66
Wardell, T. '50—MM

CALIFORNIA ETA CALIFORNIA-SANTA BARBARA
Abraham, J. '70
Becker, J. '56—CM
Blindbury, R. '65
Bowen, G. '70—CM
Brinkman, P. '69—CM
Burch, R. '64—CM
Carnow, L. '82
Carroll, L. '60—LV
Chamberlin, R. '55—MM
Clayton, T. '65—LV
Cundith, T. '66—CM
Dixon, D. '81
Erixon, S. '78—MM
Foster, G. '84
Gallup, G. '61—FM
Guehegan, J. '60
Hanson, I. '81
Harris, R. '67—CM
Johnson, K. '83
Krouskup, J. '71
Laitinen, E. '63—CM
Leavey, D. '59—CM
McKenzie, M. '78
Morgensen, J. '77—CM
Pfeifer, R. '59—CM
Pitcher, J. '55—MM
Posey, J. '62—LV
Reichner, L. '59—FM
Ritchie, R. '51—CM
Robins, H. '54—LV
Schulze, D. '84—CM
Schwab, L. '75
Tucker, M. '61—CM
Ward, K. '56—FM
Warren, M. '67
Winston, M. '81—MM
Young, H. '69—CM
Zuckerman, D. '84

CALIFORNIA GAMMA SOUTHERN CALIFORNIA
Alfieri, D. '80—CM
Allman, S. '80
Arnold, R. '55—LV
Basler, J. '47—CM
Bateman, P. '34
Beggs, R. '28—MM
Bennets, A. '57
Berryman, R. '39
Bollman, M. '73—FM
Bolton, E. '51—CM
Bothwell, L. '22—FM
Brewer, R. '73
Brooks, G. '68—MM
Brown, G. '75—MM
Brubaker, D. '66—FM
Bustamante, R. '84
Calentino, C. '84
Call, C. '73—MM
Campbell, P. '46—LV
Carls, W. '33—CM
Clark, D. '68—MM
Collins, L. '74
Coultrup, K. '79
Cox, W. '28—CM
Cox, C. '28—LV
Current, J. '83
Davy, D. '27—MM
Dishman, L. '25
Dolby, W. '48—MM
Dresser, J. '44—MM
Dubrow, B. '50—MM
Dunatet, R. '55—CM
Dunckel, J. '49
Dunn, W. '50—CM
Esbensen, M. '79—CM
Everington, J. '40—CM
Fecht, G. '62
Fitch, E. '75
Fleitz, J. '75
Galey, B. '59—MM

Garside, F. '82
Girling, D. '81
Griffen, C. '53—FM
Gurrola, P. '80—CM
Haldan, G. '66—MM
Hall, F. '58
Harper, W. '50
Hastings, J. '65
Hastings, J. '40—MM
Hepburn, D. '64—MM
Jackson, R. '77—CM
Jensen, O. '82
Jones, R. '61—CM
Kofford, W. '46—CM
Krupp, W. '50—CM
Kruse, J. '56—MM
La Due, W. '18—LV
Lack, F. '70—LV
Lawrence, R. '61—MM
Learned, R. '32—CM
Lee, C. '79—CM
Lee, D. '42—CM
Lucas, R. '69—MM
Lynch, J. '44—MM
Malcolm, R. '74—CM
Martinez, E. '77—CM
Matyas, E. '48—FM
McCurdy, J. '51—CM
McIntire, J. '59
McLellan, L. '61—MM
Metzgar, M. '64—CM
Mintie, K. '78
Mitchell, J. '54—CM
Mitchell, L. '27
Mogle, P. '72—CM
Morris, M. '40—CM
Nelson, F. '60—MM
Nivette, J. '64—CM
Nordmarken, M. '62
Nott, T. '64—CM
Ogden, R. '49—CM
Osborne, R. '58—CM
Patterson, W. '24
Peaker, W. '54—LV
Planteen, R. '48—MM
Post, P. '28
Powell, R. '62—CM
Pruter, R. '83
Rawlings, G. '81—MM
Rayburn, G. '26—MM
Reed, G. '31—CM
Reilly, E. '55
Richards, L. '35—CM
Ricketts, E. '69—MM
Rivera, R. '45—CM
Roberts, K. '78—CM
Robertson, A. '81—CM
Rockwell, E. '19—MM
Rusch, P. '63—MM
Russell, J. '52—MM
Schambeck, R. '32—CM
Scheidt, N. '56
Schloessmann, M. '58—MM
Sheppard, G. '53—FM
Sherwood, R. '74
Smith, J. '40—MM
Smith, L. '24—CM
Smith, P. '50—MM
Smouse, R. '75—MM
Snyder, J. '79—CM
Spangler, E. '64
Speer, H. '53—CM
Stell, R. '58—CM
Stillwell, T. '79—MM
Sturgeon, J. '70
Suverkrup, J. '48—CM
Taft, A. '41—CM
Taylor, D. '42—CM
Thomas, W. '46—MM
Thompson (Rt.), T. '52—CM
Thornton, B. '70—CM
Todd, M. '73
Tolstad, R. '46—LV
Vail, W. '73
Vanleuven, W. '34—MM
Warner, D. '58—FM
Wellman, E. '45—LV
Wells, F. '48—CM
Wilhelm, K. '84
Wilkinson, O. '66—MM
Williams, W. '48—CM
Wogan, T. '69—CM
Yonkers, K. '80
Young, R. '37—FM

CALIFORNIA IOTA CAL STATE-FRESNO
Anderson, T. '73
Beck, S. '80
Bell, F. '54—MM
Bergstrom, L. '54—LV
Breckenridge, D. '69—MM
Clancy, W. '49—CM
Corkins, J. '77—CM
Corral, R. '79—LV
Crawford, J. '66—CM
Dayton, G. '55—CM
DeFilippis, S. '56—MM
Diaz, M. '84
DuBois, R. '54—CM
Dunstan, E. '70
Ellis, J. '72—CM
Ellis, R. '82
Faria, B. '58
Gaither, R. '76—CM
Gisvold, W. '67—MM
Jacobsen, W. '58—MM
Jensen, M. '69—CM
Jones, J. '56
Kay, J. '74
Kemmer, D. '53—MM
Kiramidjian, G. '73

CALIFORNIA KAPPA CALIFORNIA-DAVIS
Aiona, P. '83
Bainer, R. '54
Benas, M. '84
Bickel, H. '83
Booth, R. '80
Bradley, E. '71—CM
Butterfield, A. '80
Christensen, T. '83
Coblentz, W. '60—MM
Corbett, S. '70
Drew, P. '59—CM
Evans, D. '58—LV
Faccinto, R. '70
Faulkner, R. '55—CM
Fox, R. '58—MM
Ganzer, J. '65—CM
Green, J. '63—CM
Greenwood, J. '79
Hall, O. '66—LV
Harris, R. '64—MM
Hartzell, R. '56—MM
Johnston, N. '64—CM
Kanagaki, L. '71—MM
Katz, S. '82
Kelther, J. '76
Klein, R. '76
Lenzi, R. '78—CM
McClellan, D. '62—MM
Patella, J. '63—CM
Renk, G. '81
Ritter, A. '57—CM
Rooney, R. '63
Schauer, W. '82
Scranton, T. '68—CM
Thurston, J. '79—CM
Wood, D. '57—CM
Wood, R. '62—MM

CALIFORNIA LAMBDA CAL STATE-LONG BEACH
Ables, D. '69—MM
Adams, H. '67—MM
Amy, R. '64
Antes, W. '75—CM
Ashton, J. '82—CM
Bailey, A. '60—MM
Barnes, B. '55—CM
Bender, L. '64—MM
Billings, P. '80
Boyle, W. '73—CM
Brand, W. '65
Bretting, R. '81
Callahan, G. '77—CM
Cawthon, D. '58—CM
Chalker, J. '61—CM
Chrisman, G. '68—CM
Dawson, F. '71—CM
Dietrich, P. '72—CM
Dummit, C. '68—CM
Eaton, R. '80—CM
Entwistle, G. '61—LV
Fairbanks, D. '57—LV
Farrell, D. '71—MM
Frye, K. '75
Gmur, J. '72
Gooch, D. '71—LV
Griesser, W. '61—CM
Hackett, J. '69—MM
Harris, D. '80
Harris, W. '82
Hill, J. '63
Hooper, J. '64—CM
Iantorno, J. '51—CM
Jackson, R. '62—CM
Johnson, J. '80
Joy, J. '75—MM
Karpman, F. '75—MM
Karpman, M. '71—LV
King, D. '72
Kinney, J. '62—LV
Lacey-Baker, C. '59—LV

Krum, R. '64—CM
Larsen, W. '62—CM
Leonard, B. '71—CM
Longacre, P. '54—CM
Lutz, R. '82
Manoogian, D. '72—MM
Mehas, P. '64—CM
Miller, K. '63—LV
Miranda, L. '80
Muradian, P. '77—CM
Noga, J. '72
Owens, D. '82
Paden, G. '73
Palladino, G. '66—MM
Pereira, M. '64—LV
Pricola, N. '65—CM
Priest, H. '67—CM
Rabb, G. '68—CM
Rasmussen, B. '69—CM
Reinhart, D. '57—CM
Reed, G. '75
Richert, H. '37—FM
Rodda, A. '65—CM
Ruby, J. '71—CM
Sadoian, C. '71—MM
Sadoian, P. '65—MM
Seibert, C. '73—CM
Sheffield, B. '55
Spina, R. '58—MM
Sullivan, J. '55—MM
Sutter, R. '84
Taylor, J. '79
Thielbahr, W. '61—MM
Truxler, J. '70—MM
Vagim, J. '84
Voenes, J. '38—FM
Wattenbarger, W. '58
Waugh, J. '64

CALIFORNIA MU CAL STATE-LOS ANGELES
Avila, G. '68—CM
Belli, P. '74—CM
Bryant, R. '82
Butler, T. '63—LV
Byrne, S. '74
Carrier, D. '80
Cowen, J. '65
Dekema, J. '69—CM
Douglass, C. '75
Glenn, J. '62—CM
Granados, J. '70
Harrison, S. '70
Hepworth, W. '65—CM
Hernandez, E. '79—CM
Hsieh, S. '74—CM
Hsieh, W. '78
King, W. '69—CM
Lewis, W. '80—CM
Ludwig, R. '67—CM
McClain, J. '74
Otto, T. '65—MM
Popel, A. '80—CM
Popel, M. '79—CM
Radsay, A. '68—CM
Saikaly, E. '84
Schwien, R. '68
Scrima, D. '80
Shuster, J. '67—LV
Singer, J. '67
Tornello, G. '66—CM
Tran, L. '75—MM
Trujillo, F. '68
Volpe, J. '72—LV

CALIFORNIA NU CAL STATE-NORTHRIDGE
Allen, C. '83
Brodbeck, W. '79
Hopkins, J. '85—CM
Lazo, D. '82
McBee, D. '69—CM
Melton, C. '66
Muzzillo, R. '63—CM
Rose, J. '83
Singer, D. '81
Stern, R. '76—FM
Stone, M. '77—MM
Teeter, M. '84
Vonhoetendorff, M. '65—CM

CALIFORNIA PI CAL STATE-FULLERTON
Goodwin, R. '75—MM
Halus, B. '82
Husband, R. '79—FM
Masterson, E. '80
Mengler, J. '80
Payne, G. '79
Yeatt, T. '81
Sattler, D. '81
Spokes, E. '73—CM

Landis, S. '70—CM
Langer, R. '57—MM
Lockwood, R. '68—MM
McMillen, G. '59—MM
Murphy, D. '83
Newton, M. '57
Nixon, T. '67—CM
O'Neil, C. '80
Olson, J. '61
Paulin, D. '65—CM
Pazdernik, M. '81
Roza, C. '80
Ruiz, B. '72—CM
Russell, W. '62—CM
Schmidt, D. '62—MM
Sherwin, R. '65
Shrader, R. '61—MM
Smith, D. '68—MM
Sontag, D. '66—MM
Stow, J. '69—CM
Sweeney, N. '74
Thomas, S. '69—CM
Ur, M. '69
Wennekamp, R. '65—CM
Wertz, R. '59—CM
Wilford, J. '64—MM
Woodruff, E. '41
Yackey, G. '63—LV
Zanaboni, M. '83
Zinn, G. '65—LV

CALIFORNIA RHO UNIVERSITY OF THE PACIFIC
Fairchilds, M. '85—CM
Gover, C. '70—CM
McGuire, M. '80—CM
Pfister, B. '83
Pipkin, A. '78—MM
Quinn, C. '82
Rasmussen, G. '79—CM
Shibuya, R. '83
Smit, B. '84
Trulsson, J. '82
Warren, J. '71
Westlake, S. '84
Winston, P. '76—CM
Wodecki, A. '84

CALIFORNIA SIGMA SAN FRANCISCO
Corrigan, M. '71
Ingraham, J. '47—MM
McIntosh, B. '70
Morris, D. '73
Valmassy, R. '70—CM

LISTING REFLECTS ONLY GIFTS RECEIVED JULY 1, 1984 - JUNE 30, 1985.

CALIFORNIA THETA

SAN DIEGO STATE
 Abbott, P. '63—CM
 Ackerman, C. '22—CM
 Allen, G. '48—CM
 Altman, R. '67—MM
 Anderson, D. '64—FM
 Barnes, B. '82
 Berg, J. '67—MM
 Boyce, J. '59
 Brindell, W. '58—CM
 Burschinger, P. '83
 Byroads, J. '78—MM
 Carter, T. '62—LV
 Chaffin, L. '76
 Clark, T. '70—CM
 Cottrill, W. '64—MM
 Cunningham, G. '58
 Dahlquist, B. '75—CM
 Davis, D. '77
 Dellins, A. '81—CM
 Dillahunt, J. '73
 Dougherty, K. '79
 Dowe, R. '82
 Dresser, D. '79
 Driscoll, S. '73—MM
 Fahrner, D. '81—CM
 Fink, R. '74—CM
 Gable, T. '66—CM
 Hardy, M. '84
 Hunzicker, P. '80
 Jackson, C. '43—LV
 January, J. '65—LV
 Jarrett, R. '72—LV
 Kelly, R. '61
 Kenaston, J. '64—MM
 Krantzman, R. '77
 Landrum, W. '67
 Langford, J. '71—CM
 LeVecke, J. '75
 Leppert, J. '50—CM
 Maddox, M. '60—CM
 Martin, G. '81
 Macthinske, S. '85—CM
 Maxe, R. '64—MM
 Mays, M. '69
 McAnally, D. '68
 McDonnell, P. '82
 McMillin, M. '79—CM
 O'Neil, D. '64—CM
 Ogden, B. '79
 Oliver, M. '74—CM
 Oswald, J. '71—CM
 Patridge, J. '82—CM
 Place, E. '63—FM
 Roberts, R. '64—CM
 Robinson, B. '81
 Seda, G. '70—CM
 Shine, D. '81
 Simpson, J. '80
 Southard, G. '74—MM
 Stickle, T. '71—MM
 Stouse, J. '78
 Straley, M. '71—MM
 Suiter, T. '76
 Townsend, V. '51—CM
 Troncone, R. '65—MM
 Turner, J. '58
 Urbach, W. '71—MM
 Vidal, R. '51—MM
 Walseth, G. '67—CM
 Wells, R. '68—MM
 Wendt, R. '68—MM
 Wishon, J. '66
 Wright, T. '70—MM

**CALIFORNIA XI
CAL STATE-SACRAMENTO**

Bonilla, J. '78
 Carroll, S. '82
 Cook, K. '68—FM
 Drummond, H. '45—LV
 Honig, R. '68—MM
 Hubacher, E. '40
 Levine, R. '71
 McGettigan, J. '74—CM
 Negley, J. '68
 Pape, K. '68—CM
 Partridge, C. '75
 Perrault, D. '66—MM
 Pickering, W. '74—CM
 Pleau, G. '68—CM
 Simon, L. '69
 Valls, F. '79—CM
 Wigley, M. '69

**CALIFORNIA ZETA
SAN JOSE STATE**

Abbott, S. '55
 Aitken, D. '44—CM
 Banta, W. '82
 Bauleke, W. '57—MM
 Beall, D. '60—LV
 Bianchini, N. '55—CM
 Bose, J. '61—MM
 Brucato, F. '83
 Burt, R. '83
 Chilcote, J. '73—CM
 Chillemi, J. '67
 Douglas, C. '52—MM
 Duke, C. '49—CM
 Dunasky, R. '54—MM
 Eddlemon, D. '55—CM
 Ertola, C. '53—CM
 Faleska, R. '59—CM
 Fear, J. '44—CM
 Fuller, J. '62—CM
 Gates, G. '61—CM
 Hanson, M. '63—CM
 Hunter, K. '59—CM
 Huntwork, R. '50—MM

Hutaff, M. '70—CM
 James, L. '63—MM
 Kennedy, R. '82
 Klindt, L. '50—FM
 Levi, G. '61—LV
 Loomis, A. '65—CM
 Mancini, B. '64—FM
 McCarthy, A. '56—CM
 McDonald, J. '63—CM
 McFadden, F. '84—CM
 Munson, R. '62—CM
 Perrone, L. '62
 Pettis, C. '50—FM
 Ricci, R. '59—CM
 Rice, A. '61—MM
 Russell, R. '56—CM
 Ryder, G. '52
 Schock, R. '63—CM
 Schweizer, D. '57—CM
 Simpkins, A. '48—MM
 Smith, Q. '52—MM
 Stein, M. '69—MM
 Sullivan, S. '84
 Thompson, J. '59—LV
 Thompson, W. '65
 Vacio, F. '64—CM
 Warner, M. '83
 Wood, P. '60—MM
 Worden, R. '50—LV
 Yin, A. '80

**COLORADO ALPHA
NORTHERN COLORADO**

Byrne, M. '78—CM
 Clark, G. '81
 Graalman, S. '80—CM
 Hardin, M. '71
 Houston, M. '82—MM
 Izak, R. '83
 Kennedy, C. '70
 Molholm, K. '73—CM
 Rather, D. '82
 Reed, T. '78—CM
 Witzleben, J. '39—LV
 Wondrak, K. '73—LV

**COLORADO CHI
COLORADO**

Allen, J. '54—MM
 Ballou, F. '36—CM
 Barkhurst, G. '33—LV
 Beck, J. '45
 Bruce, R. '56
 Chandler, F. '57—FM
 Dillon, P. '58—FM
 Fischer, R. '42—MM
 Fussganger, H. '58—CM
 Gemmill, L. '41—MM
 Gower, F. '50—MM
 Grannell, W. '71—CM
 Grieser, J. '52—CM
 Gubbins, J. '79
 Hannah, S. '61
 Hartman, G. '25—CM
 Hauptmann, C. '42
 Horace, C. '81
 Horace, J. '50—CM
 Ingebretsen, H. '48—CM
 Johnson, N. '49—CM
 Keller, L. '29—LV
 Kussman, R. '47
 Lappin, R. '62—MM
 Lehman, J. '53—CM
 Lindee, R. '49—CM
 Linville, R. '70—CM
 Loonan, T. '84
 Lowe, F. '23—CM
 McAfee, J. '61—CM
 McCarty, D. '30—MM
 Miller, L. '70—CM
 Myers, C. '46—MM
 Naumer, F. '57—MM
 Nicholas, D. '56
 Peterson, R. '56—MM
 Potter, M. '83
 Pulver, F. '29—CM
 Pyle, W. '37—CM
 Reed, C. '70—MM
 Rolerander, R. '50—CM
 Rubright, E. '82
 Russ, R. '37—FM
 Scheuerman, C. '40
 Sheridan, J. '66
 Smith, J. '46—MM
 Smith, R. '61—CM
 Spath, C. '52—MM
 Steinhauer, G. '27—MM
 Stenhouse, H. '13
 Steward, R. '53—CM
 Stout, P. '58—CM
 Waganan, R. '63—CM
 White, A. '36—CM
 Williams, D. '56
 Williams, G. '66—CM
 Williams, J. '64—LV
 Wisenbaker, S. '68—MM
 Wylie, V. '25—MM
 Zietz, C. '55—CM

COLORADO LAMBDA

COLORADO SCHOOL OF MINES
 Austin, A. '32—CM
 Bagley, D. '84
 Bentley, C. '48
 Cline, W. '60—MM
 Cline, W. '29—MM
 Daniels, M. '83
 Deck, G. '52—MM
 Deuel, C. '48—MM
 Dunn, C. '46—LV
 English, G. '57—CM
 Garland, R. '51—MM
 Gomes, S. '64
 Grammer, R. '69—MM
 Guth, C. '22—CM
 Hagist, P. '84
 Harr, T. '36—CM
 Horn, C. '32—CM
 Igou, R. '46—LV
 Johnson, R. '84
 Jordan, T. '78—MM
 Keshishian, H. '58
 King, K. '26—CM
 Leback, W. '49—MM
 Macaul, C. '83
 Mattson, V. '25—LV
 Maxwell, N. '41—CM
 McClevey, R. '32—LV
 McGhee, S. '69—MM
 Moffett, G. '23—CM
 Montgomery, W. '60—MM
 Nair, W. '58
 Nordby, N. '48
 Otto, J. '50
 Passavant, C. '44—MM
 Peeso, J. '43—FM
 Perry, J. '75—FM
 Poe, B. '45—FM
 Reagan, D. '49—LV
 Russell, M. '79
 Scott, R. '40—MM

Cannon, G. '48—MM
 Carlson, M. '76—CM
 Chojnowski, M. '67—CM
 Coover, J. '28
 Cox, T. '60—MM
 Cribbs, E. '30—LV
 Crist, R. '57—MM
 Cross, R. '64—LV
 Davison, C. '54—CM
 Dekdebrun, G. '71—CM
 Doehling, C. '18—CM
 DuBois, G. '59—CM
 Ellis, T. '81
 Fargo, C. '25—CM
 Farnsworth, D. '63—LV
 Farrow, W. '50—MM
 Fenton, D. '83
 Fisher, R. '30
 Fuller, J. '23—MM
 Goetz, E. '44—MM
 Graham, E. '49—MM
 Graham, G. '44—CM
 Hawkinson, J. '59—MM
 Henney, E. '47—LV
 Herbert, M. '75—CM
 Hoffman, J. '34
 Huffsmith, C. '26—MM
 Huning, J. '50
 Ibach, H. '48—CM
 Jacques, D. '65—CM
 Jordan, B. '68—CM
 Joslyn, L. '77—CM
 Kennedy, M. '83
 Knox, R. '48—CM
 Kravig, H. '49—MM
 Lamb, D. '79
 Maxwell, J. '55
 May, J. '82
 McEwen, E. '41
 Moninger, R. '43—MM
 Monsees, M. '30—CM
 Mozena, J. '80
 Oppenlander, R. '23—MM
 Ostrander, L. '79
 Pacheco, R. '67—MM
 Patterson, J. '81—CM
 Rasmussen, J. '58—MM
 Reed, C. '55
 Richards, T. '61
 Roberts, C. '58—LV
 Roberts, F. '46—CM
 Rogers, R. '64—MM
 Rominger, R. '51
 Runge, W. '35
 Ruster, P. '71—CM
 Sauley, W. '60
 Schaffer, W. '34—CM
 Scott, M. '62
 Shidlers, R. '45—CM
 Simmons, G. '43—LV
 Smith, A. '62—CM
 Smith, D. '65—MM
 Southwick, D. '75
 Spence, P. '59—MM
 Sproul, A. '53—FM
 Steinhauer, S. '57—MM
 Sinner, J. '52
 Strohm, W. '24—MM
 Thoelecke, T. '62—MM
 Thon, W. '44—CM
 Tomson, C. '68
 Townsend, T. '63—CM
 VanGorder, C. '32—CM
 Vollrath, W. '77
 Walker, E. '79—CM
 Watson, J. '49—MM
 Waykerca, W. '56
 Williams, D. '52—CM
 Woods, B. '80—CM

Sherbondy, W. '40—MM
 Sloan, R. '49—FM
 Smith, S. '68
 Son, D. '23—MM
 Spalding, K. '60—LV
 Wagner, M. '55—MM
 Wilson, J. '46—LV

**COLORADO ZETA
DENVER**
 Anderson, R. '69—CM
 Arnold, S. '40—MM
 Bach, R. '31—CM
 Barry, E. '32—MM
 Bowman, P. '80—CM
 Boyd, G. '60—FM
 Brannan, C. '29—LV
 Brody, A. '78—CM
 Brown, R. '33—MM
 Brownlee, M. '31—CM
 Busse, B. '80
 Butler, D. '83
 Cavanaugh, J. '60
 Chatfield, C. '69—LV
 Close, H. '37
 Colpitts, E. '45—CM
 Cook, E. '50—CM
 Crandall, R. '50—MM
 Crow, D. '66
 DeBerry, D. '54—LV
 Dire, H. '51—CM
 Dunham, W. '72
 Ecton, R. '51—CM
 Forbes, M. '80—CM
 Fortier, E. '49
 Foster, C. '39—MM
 Freehling, S. '36—MM
 Fuller, G. '26—LV
 Gilman, R. '62—CM
 Groves, J. '46—CM
 Haberman, J. '83
 Hoag, W. '65
 Holm, K. '65—MM
 Howell, D. '54—CM
 Hunt, P. '84
 Johnson, M. '38—CM
 Kimball, W. '35—LV
 Krouse, D. '49
 Lake, J. '82
 Landen, W. '62—CM
 Lichtenheld, R. '31
 Lindholm, T. '82
 Lisle, B. '78
 MacDonald, H. '46
 MacNeill, W. '83
 Madden, W. '61—MM
 Main, S. '78—CM
 McClurg, O. '64
 McDanal, H. '39—MM
 McDanal, N. '45—MM
 McPhee, G. '47
 Michel, D. '51—CM
 Miller, J. '36—MM
 Morairity, W. '51—CM
 Morris, R. '59—MM
 Nemeth, W. '77
 Nicholson, J. '74—CM
 Nilsson, J. '50—LV
 Ober, R. '78—CM
 Orahood, H. '37—CM
 Parkin, R. '69—FM
 Passaro, D. '82
 Pattullo, C. '49—CM
 Porter, A. '31—CM
 Portz, K. '69—CM
 Roper, D. '80
 Sealy, M. '81—CM
 Shelden, C. '82—CM
 Steinhauer, G. '31—CM
 Stokes, W. '38
 Strohm, R. '50—CM
 Stump, D. '36—CM
 Swanson, D. '84
 Taylor, J. '41
 Thode, J. '38—LV
 Thomson, H. '19—FM
 VanSaun, F. '37—LV
 Williams, J. '38—CM
 Wilson, W. '73—LV
 Wood, T. '74—CM

**CONNECTICUT BETA
CONNECTICUT**
 Austin, J. '60—MM
 Barton, D. '60—MM
 Blozie, J. '50—CM
 Brundage, J. '61—CM
 Callahan, M. '53—CM
 Cucuel, K. '57—MM
 Curtin, W. '60—CM
 Fiorello, J. '59—MM
 Fitzgerald, T. '56
 Habersetter, G. '54—MM
 Knobel, J. '68
 Lampe, J. '18—CM
 Luciani, A. '62—CM
 Mills, R. '54—MM
 Parker, P. '48—CM
 Powell, O. '51
 Purtil, J. '63—CM
 Reinhart, A. '67—MM
 Roberts, R. '56—CM
 Sherman, M. '68
 Silk, J. '56—CM
 Swanbery, R. '55

**CONNECTICUT LAMBDA
HARTFORD**
 Levere, W. '36—FM
 Muirhead, J. '68—CM

FLORIDA ALPHA

MIAMI
 Ault, E. '48—CM
 Bentz, R. '53—CM
 Bigler, T. '82
 Brenan, M. '59—FM
 Bridgeforth, C. '59—LV
 Brigante, R. '65—CM
 Bruno, E. '81
 Buck, S. '70—MM
 Cheatham, R. '51—CM
 Cohen, P. '80—CM
 Conly, W. '58
 Cook, T. '65—FM
 Crofoot, E. '56—MM
 Dunn, B. '72
 Eissler, H. '71—CM
 Ferguson, S. '77—CM
 Fisher, D. '59
 Fuchs, J. '77
 Gannon, T. '63
 Geller, H. '52—CM
 Gillespie, T. '52—MM
 Gruninger, R. '83
 Haddad, B. '48—LV
 Hannin, D. '53—MM
 Heston, D. '83
 Hoffman, R. '76—CM
 Holliman, R. '63
 Hunter, J. '54
 Jennings, T. '54—LV
 Kaiser, D. '52—CM
 Kallusch, H. '66—CM
 King, L. '62—FM
 Klempf, R. '67—CM
 Kominek, G. '76—FM
 Kreutz, E. '49—MM
 Lahey, K. '70—LV
 Liegerot, D. '56—MM
 Linn, C. '68—MM
 Madison, J. '55
 Moseley, L. '52
 Murphy, J. '58—CM
 Murray, J. '73—CM
 Norwood, R. '50—LV
 O'Hara, R. '63
 Rankin, W. '53—MM
 Renshaw, J. '64—CM
 Reynolds, D. '55—MM
 Ridolf, W. '59—MM
 Roberts, L. '35—MM
 Ross, M. '76—CM
 Royland, J. '79—CM
 Rushworth, T. '48—CM
 Schuh, R. '49—MM
 Seibold, A. '57—MM
 Seiler, E. '57—MM
 Shanahan, T. '51—CM
 Shaw, M. '65—FM
 Shields, J. '57
 Simmons, M. '81
 Sisisky, S. '80—LV
 Slaughter, C. '57—CM
 Smith, R. '56—MM
 Solomon, T. '48—CM
 Solod, L. '83
 Staley, B. '48—CM
 Sutton, W. '61—CM
 Tansley, J. '82
 Titzel, J. '59—FM
 Traister, D. '62—CM
 Valle, L. '65—MM
 Wilkins, R. '51—MM
 Wilson, C. '48—CM

**FLORIDA BETA
FLORIDA STATE**

Abraira, P. '70—LV
 Abstein, L. '67—MM
 Atwood, C. '76
 Baker, R. '75—CM
 Bennett, R. '56—LV
 Bergstresser, W. '62—CM
 Bigham, S. '69—CM
 Blue, R. '58
 Brannen, J. '71—CM
 Bremer, C. '62—MM
 Briley, R. '68—CM
 Bryan, W. '60—MM
 Buffkin, T. '77—CM
 Coalsun, J. '69—MM
 Cole, R. '74—CM
 Crews, J. '68
 Crittenden, R. '55—CM
 Davis, A. '57—CM
 Dobis, T. '85—CM
 Donaldson, B. '53—CM
 Drake, F. '49—CM
 Ellinor, R. '61—CM
 Erb, S. '68—CM
 Fields, M. '69—MM
 Foster, D. '67—CM
 Geisler, R. '76
 Goldworn, J. '83
 Gray, C. '54—CM
 Grizzard, C. '60—CM
 Gruber, B. '70—CM
 Guilford, G. '82
 Hagar, T. '61—MM
 Harbeson, E. '66—MM
 Harvey, G. '70—CM
 Hodgson, J. '84
 Hohlstein, W. '80—CM
 Holland, J. '59—CM
 Holley, R. '62—MM
 James, C. '66—MM
 Johannes, D. '62—LV
 Kiefer, D. '68
 King, E. '73—CM
 LaRue, R. '71
 LaVigne, H. '60—CM
 Lamb, R. '61

Mathis, R. '61—LV
 McArthur, G. '61—MM
 McIntosh, G. '76
 Morris, C. '75—CM
 Morris, J. '53—MM
 Narozanick, W. '77
 Norris, B. '75
 Pickett, R. '53
 Rafferty, W. '79
 Razoork, F. '70—CM
 Reynolds, J. '63—CM
 Robinson, S. '78
 Romano, J. '71—MM
 Ross, C. '69—CM
 Russell, C. '81—LV
 Schoneck, R. '50—MM
 Shalley, M. '72—CM
 Smith, H. '64—MM
 Stewart, A. '77
 Stuke, R. '56—MM
 Thomas, J. '59
 Vari, A. '75—CM
 Wade, J. '59
 Wade, M. '75
 Warren, J. '65—MM
 Weidner, R. '68
 Westbrook, J. '68—CM
 Williams, C. '62—MM
 Williams, H. '59
 Williams, L. '63—MM
 Williams, R. '70—MM
 Willson, J. '62—CM
 Zahn, M. '70—MM
 Zimmerman, R. '63—LV

**FLORIDA CHI
TAMPA**

Fountain, W. '84
 Phillips, B. '83
 Prohaska, S. '84

**FLORIDA DELTA
SOUTH FLORIDA**

Benz, A. '64—CM
 Bernardo, C. '81
 Berthold, H. '74—CM
 Bjornstad, B. '74—CM
 Britten, L. '74
 Brown, R. '67—MM
 Campisi, F. '80—CM
 Clarkson, W. '41
 Dewan, D. '77
 Dick, R. '66—CM
 Fantone, J. '69—CM
 Fore, R. '69—CM
 Heykens, D. '69
 Hury, T. '71—CM
 Lane, R. '68—LV
 Lauf, S. '70—CM
 Linsky, M. '82
 Morrison, G. '79
 Novak, S. '74
 Scott, L. '68—MM
 Sipos, J. '83
 Stricklin, R. '69—CM
 Zimorski, T. '70—CM

**FLORIDA EPSILON
CENTRAL FLORIDA**

Daigle, M. '83
 Easter, D. '79
 Glickman, M. '75
 Helman, D. '84
 Higgins, A. '81—CM
 Kelley, J. '77—CM
 Lopez, R. '84
 Mohs, R. '77
 Price, B. '78—CM
 Purifoy, S. '73
 Rubich, J. '82
 Sievers, M. '81
 Stacey, J. '74—CM
 Wilson, R. '76

**FLORIDA GAMMA
FLORIDA SOUTHERN**

Bond, R. '61—MM
 Braddock, A. '62—CM
 Capitano, J. '60—MM
 Concklin, J. '55—MM
 Cronin, T. '69—CM
 Dessaint, L. '80—MM
 Drastal, M. '73—CM
 Eberly, A. '54—MM
 Edmunds, W. '55—FM
 Erwin, J. '50—CM
 Fauls, R. '70—LV
 Fegert, F. '79
 Fernandez, J. '57—MM
 Fisher, H. '50—CM
 Flamand, G. '50—CM
 Foley, C. '57—MM
 Fullford, R. '59—CM
 Girardin, P. '64—MM
 Goodnetter, R. '55
 Grundy, V. '54—MM
 Hamelrlyck, J. '63
 Irvine, A. '73—CM
 Jones, E. '65—CM
 Jordan, J. '70—CM
 Krick, T. '76
 Lane, J. '71—MM
 Manley, W. '68—FM
 Martin, H. '50—MM
 Maurer, S. '55—CM
 McClain, H. '42—LV
 McCormick, W. '51—CM
 McLam, F. '70—LV
 Mitchell, G. '62—CM
 Nusbickel, F. '71
 Odiorne, G. '61—FM

Odom, W. '70—FM
Richards, W. '51—CM
Sampson, E. '50—FM
Spencer, J. '75—CM
Thomas, R. '50—CM
Wagner, C. '54
Wagoner, E. '71—MM
Westphal, E. '59—CM
Williams, D. '60—CM

FLORIDA SIGMA

WEST FLORIDA

Bean, B. '75—CM
Blazon, D. '72—MM
Bougard, A. '79
Bowers, M. '78—CM
Bowlin, M. '74—CM
Brock, G. '73—CM
Burgoyne, C. '72—MM
Conley, D. '80—CM
Cornelison, T. '76—CM
Covert, D. '73—MM
Duke, S. '73—CM
England, R. '72—CM
Ensley, L. '71—CM
Gonzalez, C. '72—CM
LaBelle, R. '79
Lovoy, J. '76
Martin, G. '74—CM
Miller, J. '77—CM
Moon, D. '80—MM
Nobles, D. '78—CM
Randle, R. '79
Reed, J. '71—CM
Struck, S. '83
Taylor, J. '73—CM
Way, D. '83
Young, P. '73—MM

FLORIDA UPSILON

FLORIDA

Allie, D. '73—CM
Allsopp, J. '50
Alvarez, R. '73—CM
Alvarez, R. '77—CM
Arnold, T. '80
Arnold, W. '38—CM
Atkins, E. '50—LV
Ballard, J. '29—MM
Barrs, C. '68—CM
Beight, J. '82
Bokor, M. '72—CM
Bowns, E. '68—CM
Brainard, W. '49—CM
Bramlett, F. '58—LV
Branch, O. '38—FM
Brannon, E. '53—MM
Brick, W. '53—MM
Brown, H. '52—CM
Buckner, M. '68—MM
Burchfield, J. '82
Burke, T. '68
Carppe, A. '54—MM
Campbell, C. '68—CM
Cannon, A. '36—FM
Cantrell, F. '69—CM
Cantrell, H. '66—MM
Cattlett, F. '73—FM
Clayton, J. '74—CM
Clifton, R. '55—MM
Cobb, W. '54—CM
Cone, F. '63—CM
Cook, R. '65—CM
Daniel, W. '34—MM
Davis, J. '61—CM
Davis, R. '58—MM
Dodd, J. '39—MM
Donaldson, D. '70—CM
Drake, H. '51
Eldridge, L. '62—MM
Evans, D. '73—CM
Evans, J. '82
Feiber, T. '61
Field, J. '32
Finch, C. '77
Fleming, T. '67—LV
Floyd, T. '67—MM
Foster, W. '44—CM
Franklin, S. '69
Frederick, A. '57—LV
Frederick, W. '58—MM
Gay, S. '38—LV
Gibbons, M. '73
Gilbert, J. '84
Gillen, W. '35—FM
Haile, T. '36—LV
Halling, J. '73—CM
Hampton, W. '37—MM
Hatcher, L. '61—CM
Hawkins, O. '70—CM
Henderson, J. '65—CM
Henne, P. '62—CM
Henry, W. '50—LV
Hinman, A. '81—CM
Hudson, R. '75
Hughes, R. '47—MM
Jelks, D. '42
Jones, J. '77
Jones, T. '51
Judy, J. '64—CM
Jung, D. '49—CM
Kinley, M. '58—FM
Kirby, S. '72—CM
Kite, K. '80—CM
Learnard, R. '82
Lichtenwalter, H. '42—CM
Litschgi, A. '41—MM
Long, C. '67
Lynch, R. '60—MM
Massey, G. '69—CM
Massie, T. '50—CM

McClure, J. '55—CM
McCranie, J. '27—MM
McGowan, L. '59—MM
Meiter, P. '55—CM
Midyette, P. '49—CM
Miller, J. '30—MM
Miller, W. '73—MM
Mills, W. '61—LV
Morgan, M. '60—MM
Morris, R. '54—MM
Nellums, W. '70—MM
Nelson, E. '52—CM
Overmyer, R. '67
Palmer, W. '51—CM
Parsons, A. '67—MM
Patrick, R. '58—CM
Patterson, W. '66
Peck, E. '69—CM
Phillips, R. '49—LV
Poole, C. '58—LV
Powers, J. '72—CM
Price, E. '41—LV
Quincy, T. '42—MM
Ratchford, L. '75—MM
Reed, R. '58—CM
Robbins, K. '84
Roberts, W. '75
Robinson, R. '62—LV
Rogers, W. '66—MM
Rosborough, O. '41—MM
Ryan, A. '47—CM
Ryan, M. '76
Sangaree, C. '51—MM
Schade, R. '49—CM
Shaw, J. '65—MM
Shimberg, R. '84
Sikes, L. '50—LV
Skinner, W. '48—MM
Slott, J. '66—CM
Smith, J. '75—CM
Sox, D. '75
Spina, K. '56—CM
Springstead, R. '64—MM
Steward, R. '70—MM
Stone, T. '54—CM
Stoner, T. '82
Stump, B. '54—FM
Suarez, J. '72—CM
Suarez, J. '77—MM
Taratuk, J. '54—MM
Taylor, R. '33—CM
Thompson, D. '64—LV
Utsey, R. '82
Watson, C. '69—CM
Webb, D. '69
Williams, J. '42—MM
Williams, R. '50—CM
Willis, B. '34—FM
Worley, L. '26—LV
Wright, J. '50—MM
Zinovoy, M. '82

GEORGIA BETA

GEORGIA

Alberston, L. '71—CM
Allen, A. '75
Allen, M. '35
Alston, J. '36—CM
Andrews, E. '50
Anslay, W. '64
Aultman, P. '69
Baker, G. '64—CM
Banks, M. '76
Bates, J. '62—MM
Blanchard, J. '63—MM
Boardman, A. '54—MM
Bower, B. '39—CM
Brim, J. '61—CM
Candler, A. '78
Chambliss, J. '63—CM
Cheatham, F. '46—MM
Clemmons, R. '30
Compton, C. '77
Copeland, H. '69
Cox, M. '42—MM
Darden, M. '45—MM
Dasher, H. '48
Daughtry, R. '60
Deen, T. '26—MM
Ellis, R. '80—CM
Evans, J. '48—MM
Everett, M. '68
Field, J. '38—CM
Field, T. '66
Fleetwood, J. '42
Franklin, O. '78
Garrison, G. '71
George, J. '76
Gerakitis, R. '78
Godbee, J. '49—CM
Goodwin, C. '61—CM
Gore, C. '75
Gant, C. '55—LV
Grist, J. '65—CM
Haddon, W. '53
Hale, F. '82
Hamlin, J. '78
Harper, J. '79
Harris, G. '45—MM
Hattaway, J. '66—CM
Hay, H. '73
Heald, T. '77
Heckman, O. '48
Hill, C. '49
Hill, F. '72—CM
Hodges, P. '42—CM
Homer, H. '78
Hopkins, C. '62—MM
Hoppper, T. '34
Horne, F. '76
Howard, D. '75

Hudson, F. '63
Keeter, E. '47—MM
Kellett, S. '66—MM
Kinman, J. '78
Kitepouite, S. '61—CM
Laite, W. '54
Lee, W. '65
Macaulay, H. '40—CM
Malchow, L. '82
Martin, S. '75
McCook, T. '62—MM
McCrory, F. '84—CM
McCulloch, M. '71—CM
McCutcheon, R. '72
McDuffie, P. '34—MM
McGriff, G. '60—CM
McIntire, J. '32—CM
Mitchell, R. '75—CM
Monroe, T. '47—CM
Moore, D. '58—FM
Moore, P. '59
Morgan, C. '31—CM
Murphy, H. '70
Norman, F. '40—LV
Olson, C. '18—FM
Pendleton, W. '49—MM
Rice, G. '46—CM
Robinson, M. '74
Russell, A. '32—CM
Satterfield, S. '75—CM
Schilling, R. '62—MM
Shepherd, S. '68
Shockley, R. '47—LV
Sledge, E. '20—FM
Smith, S. '42—MM
Sommer, R. '58—CM
Souter, J. '52
Stevenson, F. '54—MM
Stone, M. '70—MM
Stribling, J. '60
Stubbs, T. '48
Stuckey, W. '56—LV
Sullivan, J. '80
Swift, F. '34—LV
Teaford, H. '63—CM
Thompson, C. '53—CM
Timmons, B. '37
Tripp, W. '62
Tunnell, T. '48—FM
Ventulett, J. '32—MM
Walker, B. '50—MM
Walker, J. '69
Walters, J. '48
Weston, G. '60—CM
White, H. '58
Williams, H. '49—CM
Williams, S. '72—CM
Willingham, J. '59—CM
Willingham, T. '61—MM
Wills, F. '77
Wood, C. '50
Woodall, O. '82
Yoder, S. '68
Yow, D. '69

GEORGIA EPSILON

EMORY

Adams, W. '83
Autrey, W. '37—MM
Barnes, B. '83
Barnett, W. '35
Bates, J. '56—LV
Beall, A. '50—MM
Bell, J. '31—LV
Belyeu, J. '51—CM
Bolch, S. '70—MM
Bowden, H. '47—MM
Bowen, F. '50—MM
Brannen, D. '75
Braswell, L. '32—MM
Britton, A. '69—FM
Brown, S. '48—CM
Brown, W. '68
Bryan, F. '45—CM
Buchman, J. '69—CM
Callahan, W. '76—MM
Capps, W. '62—MM
Carson, J. '61—MM
Cleveland, J. '62—MM
Copeland, J. '32
Crech, J. '66—LV
Darlington, J. '40—CM
Dean, W. '46—MM
Dickson, R. '74—MM
Domingos, R. '46—MM
Draughon, J. '69
Duffell, M. '57—CM
Erwin, H. '33—CM
Etherton, W. '69—CM
Ferguson, R. '68—MM
Freeman, R. '59—FM
George, W. '59—CM
Gillen, W. '66—CM
Goddard, J. '74
Griffin, T. '59—MM
Grow, C. '62
Hagood, G. '62—CM
Hagood, M. '63—CM
Hanges, S. '67
Hardin, J. '41—CM
Harwell, R. '37—CM
Hatcher, C. '48—CM
Higdon, J. '67—CM
Houser, F. '62
Hunter, H. '53—CM
Hutcheson, H. '81—CM
Johnston, S. '39—LV
Kay, J. '43—MM
Kelley, D. '42—MM
Letts, J. '64—MM
Logan, M. '81
Long, W. '34

Lovein, H. '68—CM
Mackey, B. '37
Mayo, G. '67—CM
McAbee, W. '64—CM
McAlee, J. '45—LV
McAllister, R. '32—CM
McIntyre, J. '51—FM
Milford, J. '67—FM
Miller, J. '39—FM
Mills, B. '83—CM
Moore, Jr., M. '52—FM
Morris, R. '49—FM
Myers, L. '60—CM
Nicholas, L. '50—MM
Owens, J. '61—CM
Palmer, H. '80
Pearce, E. '30—MM
Perry, C. '59—MM
Petree, R. '79
Phillips, J. '79
Pidcock, F. '53—FM
Pope, E. '35—LV
Pope, W. '39—FM
Porter, D. '57—CM
Pound, E. '50
Prince, D. '78—CM
Randolph, Q. '42—MM
Rankin, J. '32—LV
Rauch, S. '32—CM
Rauch, S. '61—MM
Reichert, A. '61—MM
Reichert, A. '36—CM
Reichert, S. '65
Sample, S. '76—CM
Seaborn, R. '66—CM
Sewell, J. '44—LV
Shadburn, M. '46—CM
Shelfer, F. '69
Silcox, D. '83
Slaughter, W. '63—MM
Stathakis, T. '83
Sterne, E. '28—FM
Strickland, D. '70—CM
Stuff, J. '49—CM
Sullivan, G. '37—MM
Talley, W. '52—CM
Tate, D. '66—CM
Thomson, L. '34
Tillman, W. '65—CM
Towers, W. '53—CM
Walker, C. '63—CM
Warren, J. '59—FM
Watson, W. '62—CM
Weathers, A. '39
Whatley, C. '54—CM
Williamson, T. '68
Wood, G. '83
Zellars, J. '49—LV

GEORGIA ETA

OGLETHORPE

Balkcom, M. '84
Christoph, B. '78
Daneman, M. '75
Ford, J. '74
Gaynor, A. '82
Gregory, R. '77—CM
Johnson, K. '80
Jones, T. '75
Moore, B. '86—CM
Roberts, K. '72
Tallent, C. '72—LV
White, S. '81

GEORGIA PHI

GEORGIA TECH

Allen, A. '60
Allen, I. '33—FM
Allen, J. '57—CM
Anderson, U. '49—MM
Avey, F. '46—MM
Baker, F. '35—MM
Barrett, R. '42—MM
Barry, R. '68
Bone, A. '80
Bowden, H. '66—CM
Bowen, F. '80—CM
Bowen, H. '56—FM
Bowers, C. '75
Brittain, M. '50—CM
Brooks, W. '45—FM
Burch, W. '49
Burns, D. '80
Cain, F. '45—MM
Campen, M. '41
Carter, W. '40—CM
Clarke, J. '58—MM
Coloney, W. '50—FM
Cook, J. '57
Cooper, A. '64
Corbin, C. '35—CM
Corsini, M. '79
Cotton, J. '65
Coulbourn, W. '35
Daniel, E. '68—CM
Daniel, W. '64—CM
Davis, O. '22—LV
Dedricks, R. '51—CM
Dorn, P. '31—CM
Dunlap, J. '56—CM
Dupree, T. '74—CM
Ewing, T. '83
Fite, J. '50—CM
Flagler, T. '37—MM
Fowler, R. '60—MM
Frame, R. '62—MM
Franklin, S. '65—MM
Frye, C. '23—FM
Fusskouser, M. '36
Gasser, J. '83
Gaston, R. '45—CM

Gay, L. '66—MM
Githens, J. '62—MM
Goldsmith, J. '56—MM
Grant, M. '27—LV
Greer, L. '58—MM
Griffin, C. '45
Griffin, S. '58
Hackl, A. '46—LV
Hall, R. '64—CM
Hardesty, T. '71—CM
Harris, G. '56—MM
Harris, W. '59—MM
Harrison, N. '38—CM
Hart, R. '81
Hicks, W. '63
Hodges, M. '53—CM
Hogan, T. '62—MM
Holleman, J. '29—CM
Howze, W. '68—MM
Hull, W. '54—LV
Hull, W. '54—MM
Hunsinger, J. '54—CM
Hussey, R. '49
James, D. '69
Jolly, J. '64—FM
Jones, C. '56—MM
Kirkland, H. '78
Ledbetter, R. '58—MM
Lee, F. '49
Liddell, F. '54—CM
Lindblom, E. '50—CM
Luey, J. '61
MacNabb, M. '42—CM
Maier, F. '60—CM
McCoun, T. '73
McCrory, R. '58—CM
McHugh, D. '52—CM
McLendon, L. '67—MM
Mitchell, M. '67—MM
Montgomery, G. '38
Munford, R. '33—MM
Murray, D. '74
Nease, L. '65—MM
Nevergold, J. '69—CM
Newcomer, D. '84
Norton, F. '79
Nunnally, H. '54
Orr, J. '75
Patterson, H. '12—MM
Patton, T. '44—LV
Pearce, E. '60—CM
Peay, J. '82
Perry, C. '51—CM
Peterson, H. '78
Phillips, T. '52—CM
Porter, C. '61—MM
Pound, M. '46
Preston, E. '35—FM
Pund, H. '28—CM
Rourke, J. '56—CM
Rouse, C. '56—CM
Sanders, R. '42
Schwahn, F. '75
Schwing, C. '51—CM
Scott, W. '44—FM
Self, S. '74—CM
Sirmans, J. '58—MM
Smith, C. '52—CM
Smith, C. '35
Smith, J. '78
Smith, W. '60
Spring, H. '54—CM
Sprouse, J. '65—MM
Stewart, J. '56—CM
Strong, T. '64
Sutterfield, J. '77
Swann, A. '49—MM
Taylor, K. '75—CM
Tennison, J. '42—LV
Thompson, H. '60
Tomerlin, G. '34—FM
Turner, N. '80
Underwood, W. '50—LV
Upchurch, W. '78—CM
Vickers, E. '63—CM
Vonherrmann, B. '64—MM
Walz, J. '82
Warnock, R. '40—CM
Williamson, J. '45
Willis, M. '80
Willis, W. '52—CM
Wilson, D. '45
Wyatt, G. '39

GEORGIA PSI

MERCER

Beall, H. '57—CM
Black, W. '68—CM
Bray, J. '72—MM
Brown, L. '60—LV
Cassell, H. '31—CM
Cheney, J. '22
Clayton, C. '82—CM
Collins, P. '44
Corsini, M. '76
Duncan, T. '77—MM
Edge, D. '51—CM
Findura, M. '75—MM
Finlayson, G. '72—CM
Fogg, S. '74—CM
Gifford, J. '70
Green, D. '60—MM
Hearn, R. '60—MM
Jackson, S. '71—LV
Jacob, P. '76—CM
James, D. '80—CM
James, R. '71—CM
Jones, A. '68—MM
Jones, G. '73—MM
Kemper, M. '60—CM
Kernaghan, C. '65—CM
Koplin, H. '76

Lamon, H. '77—CM
Lancaster, C. '52—MM
McAllister, R. '72
McConnell, W. '67—CM
McCowan, A. '50—MM
McCowan, W. '43—FM
Middlebrooks, J. '63—CM
Moncreif, S. '66—CM
Montgomery, T. '71
Moore, J. '67—MM
Musial, T. '65
Odom, J. '49—CM
Ogburn, C. '69—CM
Overby, H. '36—MM
Parker, L. '44—MM
Petty, J. '51
Reed, M. '82
Robertson, A. '27—LV
Robinson, W. '77—CM
Roughgarden, M. '48
Serrato, D. '77—MM
Shorter, E. '20—FM
Smith, J. '55—MM
Stephenson, H. '30
Teresi, J. '21—CM
Varner, E. '38
Weaver, A. '56—LV
Willits, C. '66
Witzleben, W. '70—FM
Wray, C. '55—CM

GEORGIA SIGMA

VALDOSTA STATE

Allen, J. '82
Anderson, H. '78
Bailey, M. '79
Blanton, B. '82
Dorsey, D. '82
Dubose, T. '83
Forget, L. '73—CM
Greenway, R. '80—CM
Griffith, S. '77
Hassell, A. '74
Hornbuckle, B. '78
Knittel, W. '78—CM
McDuffie, J. '80
Roland, D. '77
Simmons, C. '77
Smootherman, J. '84
Towle, P. '79
Walker, W. '76—CM
Woodroof, W. '82
Yale, J. '79

IOWA BETA

IOWA

Allsop, J. '82
Aurner, R. '20—FM
Berg, J. '45—CM
Bogle, W. '42—MM
Bradley, C. '62—MM
Bradley, J. '43
Cox, A. '44—LV
Cramer, J. '54—LV
Eklund, J. '43—CM
Ellyson, C. '29—CM
Eshleman, H. '32—CM
Frantz, E. '55—MM
Frink, R. '43—CM
Gardner, B. '44—MM
Gilchrist, J. '40—MM
Gilmore, F. '57—CM
Gossett, J. '59—CM
Griffith, R. '51—CM
Halpin, L. '61—CM
Hancock, W. '64—MM
Hartleip, D. '55—LV
Hatch, T. '57
Helm, R. '61—CM
Highgenboten, C. '61—FM
Hise, W. '58—CM
Houghton, C. '25—MM
Houghton, H. '36—CM
Ingersoll, C. '44
James, F. '61—LV
Johnson, C. '53—CM
Krause, W. '57—MM
Kriz, R. '33—CM
Lauterbach, R. '43—MM
Ley, W. '38—MM
Lyman, M. '69—CM
Madden, J. '50—MM
Mashek, S. '65—CM
McCleary, R. '68
McDonald, J. '60—CM
Meek, S. '43
Meese, R. '48—CM
Miller, E. '47
Moorman, R. '55—MM
Moser, L. '59—CM
Mosey, C. '47—MM
Nehls, H. '35—FM
Nordyke, J. '56—CM
Nordyke, T. '61—CM
Osborne, T. '33—CM
Otopalik, H. '48—MM
Parmenter, N. '60—CM
Patton, L. '39—CM
Peterson, D. '57—MM
Poyner, E. '40—LV
Ramseyer, J. '54—LV
Record, R. '24—CM
Riley, B. '20—MM
Salkeld, J. '56—CM
Schultz, S. '65
Sebby, J. '53
Sheldon, J. '61
Statler, K. '44—CM
Stebbins, F. '24—LV
Steele, W. '55—CM
Stephens, J. '62—CM

Stopoulos, J. '69
Straight, C. '28—CM
Thomas, R. '44—CM
Torney, T. '42—MM
Webb, W. '41
Webber, R. '60—CM
Whinery, J. '43
Williams, J. '54—MM
Young, R. '55—FM

**IOWA CHI
NORTHERN IOWA**
Bina, R. '64—LV
Edwards, D. '84
Fritz, M. '82
Hallenbeck, T. '68
Iversen, R. '69
Keeling, F. '78—CM
Kint, J. '67—CM
Martens, S. '69
McEvoy, E. '68—MM
McKibben, L. '69—CM
Miller, K. '74—CM
Noll, P. '78
Pearson, R. '78—CM
Pyle, R. '71—CM
Riessen, R. '83
Scheldrup, C. '80—CM
Worm, R. '64—CM

**IOWA DELTA
DRAKE**
Agnew, J. '60—MM
Ahlgren, J. '76
Albert, J. '29—CM
Alexander, A. '35—LV
Arendt, D. '78—MM
Arney, B. '32
Ashby, A. '27—MM
Ashby, P. '31—FM
Ashby, W. '28—FM
Atkinson, G. '47—MM
Augustine, M. '45—CM
Avgeris, J. '65—MM
Bard, F. '33—MM
Barnes, W. '46—CM
Begg, J. '61—CM
Boatman, D. '58—CM
Bolen, C. '58
Bolen, T. '62—MM
Boudeman, S. '62—FM
Brandenburg, S. '54—MM
Brandt, S. '81—CM
Brock, E. '34—FM
Broggi, M. '65—CM
Brooks, D. '71
Bruce, M. '53—CM
Brundage, B. '57
Buban, R. '83
Burmeister, N. '81—CM
Calhoun, J. '63—FM
Campbell, J. '52—LV
Carhart, G. '45—LV
Carlson, J. '55—LV
Chapman, S. '73
Christopherson, C. '66—MM
Cleveland, D. '28—LV
Cleveland, J. '30—LV
Connell, J. '31—MM
Conrad, W. '36
Craigle, W. '81
Crawford, A. '77—CM
Creckmur, J. '69—CM
Crosby, J. '56—FM
Cunningham, R. '57—CM
Dahlport, T. '83—CM
Dalee, R. '66
Davie, G. '60—CM
DeVries, W. '49—LV
Dick, D. '73
Dickson, C. '48—CM
Dixon, H. '30—FM
Dorweiler, P. '50—MM
Drake, T. '65
Edwards, C. '47—CM
Empie, E. '35—MM
Erdman, E. '59—FM
Fairbank, W. '64—MM
Filby, L. '57
Fleming, J. '60—FM
Flint, T. '79—CM
Flodin, J. '50—CM
Flynn, B. '67
Fontanini, S. '73
Foster, K. '83—CM
Frank, J. '44—MM
Franz, M. '77—FM
Genrich, H. '49—CM
Gillam, C. '83
Good, W. '43—MM
Goode, R. '22—LV
Goodman, B. '50—MM
Goreham, W. '60
Grafton, W. '70—CM
Green, J. '72—CM
Gutman, R. '81—CM
Hampton, V. '26—CM
Hardenbrook, M. '70—CM
Harding, H. '38—CM
Harmon, R. '64—MM
Haskell, C. '36—CM
Haugan, G. '73—CM
Hausmann, E. '83
Hawkins, S. '77
Henderson, W. '83
Hoelscher, R. '61—FM
Hoopes, J. '83—CM
Humke, M. '75
Humphrey, R. '50
Jackson, D. '33—MM
Jacobsen, R. '52—CM
Jacobsen, R. '52—FM
Jewett, H. '30—MM

Johnson, G. '64—CM
Johnson, N. '56—CM
Johnson, P. '61—CM
Johnson, P. '56—FM
Jones, D. '37—MM
Karlsom, R. '46
Kaufman, K. '54—CM
Kawamura, M. '76—CM
Kent, H. '48—CM
Kimball, D. '77
Kleber, V. '44—MM
Knutson, A. '34—MM
Koch, R. '47—CM
Koenig, S. '79—CM
Kurlie, J. '53
Lady, R. '62—LV
Lasky, S. '68—MM
Lawrence, E. '56—CM
Lawson, R. '32
Lawyer, V. '49—FM
Ley, T. '74—MM
Lilly, J. '51
Lindemer, L. '56—FM
Long, J. '68—CM
Lory, G. '29—CM
Love, E. '44—MM
Lowe, J. '67—CM
Lyon, H. '29—MM
Mack, W. '22—LV
Mack, W. '45—CM
Magarian, E. '41—CM
McClary, R. '31—CM
McDonald, D. '64—CM
McGuire, E. '52—FM
McKay, D. '79
Miles, D. '69
Miller, J. '82
Miller, T. '41—CM
Mills, F. '36
Moeller, J. '47—LV
Morgan, H. '35—LV
Naughton, G. '49—LV
Nelson, J. '58
Nelson, M. '35—FM
Newell, G. '56—MM
Newitt, J. '59—CM
Noyce, J. '78
Nuti, V. '37
Olson, S. '59—CM
Palmer, R. '60—CM
Peebler, C. '58—FM
Penquite, M. '28—FM
Peterson, D. '71—CM
Peterson, M. '66—CM
Peterson, T. '68—CM
Pomerantz, R. '77—LV
Potts, W. '48—MM
Powers, R. '62—CM
Ray, R. '52—FM
Read, R. '76
Reilly, J. '50—MM
Richeson, F. '31—CM
Riggs, J. '22—CM
Riha, R. '78—CM
Robinson, P. '62
Roby, M. '78
Ross, H. '50—MM
Ryza, R. '80
Saaf, L. '50
Sandrock, T. '81
Sapp, R. '72
Saunders, R. '45—MM
Sayre, W. '28—CM
Schmidt, G. '81
Schmitz, J. '60—CM
Schnell, R. '55
Schreurs, J. '75
Scott, D. '68
Scott, R. '50—CM
Sedgwick, J. '47—CM
Sedrel, R. '52—FM
Seward, W. '47—CM
Shaw, T. '42
Sherman, A. '31
Shipman, E. '37
Shores, R. '64
Slowinske, D. '69
Smith, I. '54—LV
Smith, L. '51—FM
Speicher, J. '79
Stalnaker, H. '41
Stettner, R. '65—CM
Stipe, C. '40—MM
Street, J. '76
Swift, B. '72—LV
Taylor, R. '62—FM
Thompson, C. '69
Thorp, S. '80
Tranter, S. '79—CM
Tulin, J. '38—CM
Turek, R. '73—CM
Van Cura, R. '55—CM
VanSlyke, J. '61—MM
Vickers, E. '33
Walters, C. '30—FM
Welker, J. '55
Wennerstrum, C. '12—LV
Whitaker, H. '37—CM
Wilber, J. '56—CM
Will, T. '64—CM
Wilson, C. '38—LV
Wise, C. '60—CM
Wise, J. '83
Witte, L. '63—LV
Wright, T. '45—LV
Youtz, E. '31—CM
Youtz, H. '33—MM
Zehner, J. '36—CM

**IOWA GAMMA
IOWA STATE**
Allen, M. '32

Ambrosius, R. '67—MM
Arnold, W. '39—CM
Bailey, W. '74
Beeler, M. '81
Benson, D. '26—CM
Berg, P. '49
Blackmore, W. '41—CM
Boeckh, F. '27—CM
Boyd, R. '32—CM
Bradley, S. '49
Brandenburg, W. '83
Brink, R. '58—CM
Burchfield, B. '69
Burdnett, S. '64—CM
Callies, C. '53—CM
Carothers, R. '43
Carothers, R. '20—CM
Claus, J. '72—CM
Clem, D. '80
Crane, C. '51
Criss, E. '47—CM
Cross, A. '82
Cyganeck, R. '56—CM
Dennis, D. '68—MM
Erskine, G. '68—MM
Erwin, H. '32—LV
Fee, J. '65—LV
Findlay, W. '66—CM
Freeland, J. '34
Frischmeyer, M. '75—MM
Gammack, G. '63—CM
Gradisher, L. '82
Green, W. '37—MM
Groom, C. '54
Grubb, R. '70
Hall, E. '64—CM
Hanson, H. '43—CM
Hedweg, J. '69—MM
Hennway, R. '61—MM
Heyer, E. '36
Hilmes, J. '49—CM
Hoffman, P. '48—CM
Hoffmann, J. '84
Holize, H. '41—LV
Horneman, K. '33—FM
Howalt, J. '62—CM
Hudson, R. '74—CM
Jensen, C. '37—MM
Johnson, D. '60—MM
Johnson, R. '65—CM
Jones, T. '65—MM
Kauffman, D. '82
Kennedy, P. '84
King, J. '61—MM
Kleven, G. '63—CM
Kline, R. '35—CM
Knorr, C. '38—MM
Knutson, M. '38—CM
Kobbeman, H. '63—CM
Kulp, J. '29—CM
Lawson, J. '61—MM
Lee, C. '26—FM
Longtin, J. '82
Lowe, T. '64—CM
Lucas, M. '74—CM
McGuiness, D. '35—CM
McGuiness, J. '55—CM
Muller, G. '37—CM
Munger, S. '44—CM
Nesbergall, B. '80
Nesheim, J. '75—CM
Nielsen, A. '68—CM
Offermann, D. '84
Palmer, E. '54—MM
Patterson, J. '47—MM
Paulson, E. '75—CM
Peterson, K. '77—CM
Potter, R. '38—CM
Radabaugh, J. '61—CM
Riley, W. '38
Roy, C. '72
Salsbury, J. '38—FM
Scribbins, M. '75
Seeley, A. '39—MM
Shelton, J. '74—CM
Sherwood, R. '39—LV
Simpson, G. '50
Smith, B. '78
Spealler, L. '69—MM
Spencer, C. '40—FM
Starbuck, J. '33—MM
Stetler, A. '42—MM
Stevenson, G. '61—CM
Stolp, P. '41
Stolp, W. '35—CM
Stone, T. '77—CM
Stryker, W. '32—CM
Tague, R. '46—CM
Thompson, L. '26—LV
Trewin, J. '40—CM
Troyak, G. '35
VonBergen, M. '64—CM
Walsh, S. '59
Warren, N. '60—CM
Watt, D. '79
Way, N. '34—MM
Wellinger, T. '79—CM
Wellman, R. '67—MM
Wells, S. '80
Wentz, J. '41—CM
Werkman, R. '38—CM
Wolfe, A. '55—CM
Wrenn, P. '57—LV
von Gillern, R. '38—CM

**IOWA SIGMA
SIMPSON**
Berryhill, D. '66—CM
Bobinet, L. '60—CM
Booth, F. '58
Campbell, S. '74—CM
Clingman, K. '63—CM

Cumpston, D. '70
Dettie, H. '72—CM
Dilginis, J. '79
Doran, K. '64—CM
Edwards, D. '68—CM
Engle, D. '72—CM
Goepfinger, N. '67—MM
Holland, W. '83
Jensen, S. '75—CM
Lee, G. '66—CM
Lloyd, R. '67—LV
McClelland, V. '69—MM
Morley, J. '93—MM
Page, M. '74
Patrasso, C. '71—CM
Patrick, R. '84
Samuelson, D. '82
Skidmore, R. '33—MM

**IDAHO ALPHA
IDAHO**
Abrahamson, W. '41—CM
Allen, R. '72—CM
Alsaker, D. '72—MM
Anderson, W. '58—CM
Andrews, H. '62
Arneberg, J. '79
Arrivee, A. '56—CM
Ayers, D. '68—CM
Banks, J. '38
Beglan, R. '33—CM
Born, H. '37—FM
Buroker, S. '63
Campbell, R. '58
Charles, R. '68—CM
Cook, J. '57—CM
Cooper, H. '45
Cowell, W. '80
Crowe, F. '41—LV
Cunningham, P. '58
David, W. '35—CM
Filseth, J. '32—MM
Friedricksen, E. '63
Garnand, G. '70—FM
Giles, J. '32—CM
Gowland, K. '81
Griffiths, I. '42—MM
Griswold, E. '65—CM
Hamilton, H. '56—LV
Harris, J. '59—CM
Huff, J. '50—CM
Jacoby, H. '33—MM
Jesser, R. '84
Joa, W. '63—LV
Keller, W. '76
LaRue, D. '70—CM
Lindquist, E. '41
Longfellow, R. '60—MM
Lunte, J. '60—CM
Manion, W. '40
Marvel, M. '60—MM
McCann, W. '66—MM
McCullum, J. '67—CM
McCullum, W. '71—CM
McGahan, P. '83
Morfit, M. '66
Morfit, R. '75
Motern, J. '70—FM
Mouat, W. '44—CM
Murphy, R. '78
Norb, B. '78—CM
Nuckols, J. '41
Oakley, C. '73
Penwell, M. '23—FM
Perice, R. '66—CM
Poe, D. '70—FM
Preuss, C. '24—FM
Procter, H. '43—CM
Purton, T. '37—CM
Ross, R. '70
Schmidt, E. '70—CM
Schnell, M. '72—MM
Schoen, N. '81
Smith, E. '53—MM
Sirmack, D. '48
Thomas, K. '70—CM
Veal, R. '73—CM
Walrath, C. '58—MM
Wickwire, P. '32—CM
Wilson, K. '49—CM
Young, W. '25—CM

**ILLINOIS ALPHA
MONMOUTH**
Ballou, J. '65—MM
Gibboney, D. '66—CM
Ketterer, M. '82
Massey, M. '71
Shelby, C. '73—CM
Steele, J. '63—CM
Teplitsky, G. '74—CM
Wilson, B. '68—FM

**ILLINOIS BETA
ILLINOIS**
Ackerberg, R. '45—LV
Anderson, L. '46—LV
Arnold, W. '33—MM
Baker, R. '34—FM
Barnes, C. '69—MM
Becker, P. '63—CM
Biedron, T. '68
Bielefeld, D. '84
Bleedgood, O. '52—CM
Blunck, W. '72
Boddiger, G. '39—MM

Buckles, R. '32
Carroll, G. '37—CM
Culbertson, J. '33—CM
Deist, T. '80
Drake, D. '68—CM
Ebert, M. '74—CM
Fales, B. '83
Farrington, C. '39—CM
Ford, J. '56—CM
Freeto, K. '52—CM
Frischlag, P. '76
Galle, R. '68—MM
Gillen, J. '27—CM
Goedheart, W. '53—MM
Gordon, R. '24—CM
Gust, T. '77
Hadley, R. '28—MM
Heinrich, B. '82
Heyde, J. '48
Howard, W. '56—CM
Huss, J. '31—MM
Huthmacher, C. '41—CM
Jacki, M. '68—CM
Jacobsen, J. '44—CM
Johnson, B. '40—CM
Johnson, G. '26—MM
Johnson, W. '55—LV
Jones, R. '79
Kaeser, W. '28—MM
Karch, F. '39—CM
Kelly, G. '44—MM
Kenner, P. '58—CM
Kilbourn, W. '31—MM
Kingsley, B. '64
Klobueck, R. '63
Knutson, J. '54
Koegel, J. '35—CM
Kozyak, J. '76
Larson, K. '81—CM
Larson, W. '56
Laska, J. '60—CM
Leutwiler, L. '29—MM
Levis, J. '83—CM
Loyd, C. '39
Lumbartis, J. '36—FM
Madden, D. '43—LV
Madden, G. '47—CM
Martin, G. '76—CM
McAdam, R. '77
McDermet, E. '82
McDermont, V. '30—LV
McWard, M. '79
Meythaler, V. '78
Miller, B. '83
Moore, W. '54—CM
Murphy, W. '43—MM
Neber, W. '35—LV
Nelson, R. '74—MM
Nye, P. '32—MM
Petranoff, C. '47
Petry, R. '79
Pfeiffer, J. '49—LV
Price, J. '78
Rackow, J. '60—MM
Rennick, R. '64—CM
Shimkus, J. '82
Sparacino, M. '83
Spears, R. '72
Stohr, E. '41—CM
Stuff, W. '81—MM
Sullivan, J. '52—MM
Summers, S. '76
Sweet, F. '47
Vaughan, H. '22
Wack, J. '53—CM
Warner, R. '61—CM
Weiss, J. '57—MM
Wenthe, G. '69—CM
Werner, G. '77—MM
Wessman, C. '84
Wills, D. '72

**ILLINOIS DELTA
MILLIKIN**
Abrams, E. '29—MM
Anderson, H. '27—CM
Armstrong, J. '68
Arnold, J. '76—FM
Bailey, R. '56
Bell, R. '29—CM
Bower, L. '58—CM
Browning, J. '70
Bruining, D. '69—MM
Carr, D. '72—MM
Chant, E. '52—MM
Connelly, T. '77
Davidson, D. '63—CM
Dawson, W. '36—CM
Dexheimer, K. '64—FM
Dunning, J. '31—MM
Eberhardt, D. '58—FM
Engleman, B. '60—CM
Ferguson, C. '79
Fowler, R. '32—CM
Gift, B. '82
Griswold, J. '24—CM
Grohne, R. '54—MM
Hantel, R. '57—CM
Harner, G. '45—CM
Hazelrigg, J. '51
Howells, J. '26—FM
Hughes, J. '62—MM
Jenuine, P. '30—CM
Knutson, W. '56—CM
Kras, T. '83
Krows, F. '72
Kyle, F. '36—MM
LaBarre, A. '25—LV
Lindley, D. '24—FM
Macey, D. '59
March, J. '46—CM
Mitchell, C. '35—MM

Morgan, L. '79
Mulligan, G. '57
Murray, R. '50—CM
Norman, J. '34
Pearce, H. '44—FM
Reif, W. '55—CM
Scherer, R. '53—CM
Schwarz, D. '61—CM
Skirha, M. '66—CM
Smith, C. '33
Smith, R. '62—CM
Teckenbrock, J. '50—LV
Thalman, W. '45—MM
Tingley, N. '59—CM
Tothero, G. '83
VanDyne, S. '29—CM
Welch, J. '57—LV

**ILLINOIS EPSILON
BRADLEY**
Adams, R. '70—CM
Augsburger, L. '70—MM
Battie, B. '82—CM
Berg, M. '75
Berkow, D. '79
Burmeister, G. '78
Chodzko, J. '84
Dahlke, D. '76—FM
Falsetti, J. '70—LV
Kelderhouse, R. '77
Lawing, R. '68—CM
Livergood, T. '78—CM
McKenzie, G. '85—CM
Naffziger, L. '82
VanHove, D. '77
Wilderman, D. '83

**ILLINOIS GAMMA
NORTHERN ILLINOIS**
Alles, T. '68—CM
Altes, W. '66
Anders, J. '75—MM
Farris, B. '78—CM
Gay, J. '83
Hersma, J. '68—CM
Jacobsen, R. '71—MM
Kaiser, W. '66—CM
Kelly, D. '77—MM
Koop, D. '74—CM
Kuhn, K. '84
Mann, F. '69—CM
Moutvic, C. '64—MM
Murphy, R. '73
Musso, A. '69
O'Brien, J. '66—CM
Phillip, E. '66—CM
Porrevecchio, F. '69—MM
Richter, M. '75
Sanders, C. '67—CM
Spingola, W. '77—MM
Stearns, J. '67
Tierney, J. '75
Weber, W. '66—CM

**ILLINOIS PSI-OMEGA
NORTHWESTERN**
Adinams, J. '78—CM
Anderson, D. '46—MM
Anderson, R. '33
Applehans, R. '40—CM
Baker, H. '25—CM
Bell, J. '68—CM
Benedict, H. '51—CM
Biondi, R. '30—CM
Blanchard, D. '56—CM
Blomquist, D. '58
Borland, R. '39
Bowers, W. '23—MM
Bradfield, C. '27—MM
Bretton, A. '42—CM
Bryant, R. '40—CM
Bunta, A. '64—MM
Burleigh, R. '60—CM
Chapman, J. '40—LV
Chapman, R. '37—CM
Chark, J. '73—CM
Cheadle, J. '75—CM
Cheney, C. '21—MM
Coates, N. '54—CM
Coleman, W. '49—CM
Corzine, J. '45
Cuneo, F. '44—FM
Dalton, T. '60—CM
DeNaut, J. '84
Dieter, E. '34—MM
Durin, W. '33—CM
Eckert, R. '46—CM
Eddy, A. '50—MM
Engel, A. '66—CM
Evans, E. '57—MM
Fields, C. '56
Fisher, E. '29
Fisher, F. '39—FM
Fitz, D. '67—CM
Flach, R. '33—MM
Foster, L. '38—MM
Frederick, J. '48—CM
Frye, L. '42—MM
Gaylay, R. '31—MM
Gibbons, G. '65
Gillin, J. '58—MM
Goad, D. '44—MM
Groves, R. '56—CM
Haaland, M. '59—CM
Hamilton, R. '63
Hampton, R. '66—CM
Hanel, W. '50—MM
Hansen, C. '61
Hanson, D. '47
Hayward, T. '62—CM
Heil, R. '35—CM

Hellyer, W. '56—CM
Hensler, R. '40—MM
Hiemenz, P. '75—CM
Hoffman, K. '77—MM
Howell, J. '35—CM
Hudson, R. '45—CM
Jochums, R. '46
Johnson, R. '69—CM
Jones, D. '60—CM
Jones, H. '36—FM
Jones, J. '57—CM
Jones, W. '23—FM
Kausal, J. '60—CM
Kendrick, R. '39—CM
King, A. '29—CM
Koester, C. '67
Larsen, D. '44—CM
Lies, R. '67—CM
Little, T. '58—CM
Logan, S. '77
Lucurelli, D. '84
Lukens, J. '45—LV
Lukens, J. '75
Lundquist, D. '34—CM
Lutton, B. '42—CM
Mabry, E. '41—CM
Macha, J. '65—MM
Martin, R. '51—FM
Mogentale, E. '84
Molsberry, M. '63
Moran, O. '46—FM
Moran, R. '45—FM
Morris, J. '41
Murphy, E. '29
Myers, J. '56—CM
Nye, P. '58—MM
Orscheln, D. '49—LV
Osborn, W. '69
Overbey, T. '71
Palmer, G. '58—FM
Palmer, J. '58—MM
Patton, J. '50—MM
Pavey, W. '36—FM
Potter, C. '82
Rearick, W. '63—CM
Reitz, P. '80—CM
Riedel, C. '52—MM
Riswold, A. '32—MM
Robertson, H. '36—MM
Roeder, D. '61
Rugg, D. '44
Ryckoff, P. '39—FM
Sansone, C. '62—FM
Schroeder, W. '53—CM
Scrivner, W. '41
Seashore, R. '52
Shillinglaw, A. '55—MM
Sohn, J. '33—FM
Sorg, F. '32—CM
Stoker, E. '23—FM
Strunk, G. '73
Taylor, S. '50—MM
Thiss, C. '69—LV
Tostlebe, T. '47—MM
Welpott, R. '63—CM
Wendel, G. '56—CM
Wheeler, J. '59—CM
Wheeler, R. '54
Wilkinson, D. '50—LV
Woehrl, D. '60—CM
Yanan, F. '81
Ziemke, T. '64—CM
Zingarini, M. '78—CM

ILLINOIS THETA CHICAGO

Abraham, J. '25—MM
Bager, F. '28—MM
Cameron, D. '26—CM
Creager, J. '25
Cullen, J. '24—MM
Good, C. '30—CM
Johnson, H. '33—CM
Jones, R. '28—MM
McCloud, E. '32—MM
Pinner, M. '28—CM
Poole, J. '33—LV
Porter, R. '24—FM
Robb, D. '27
Sippy, H. '21—CM
Skinner, R. '25—FM
Sparks, D. '16—MM
Stevens, R. '28—MM
Wolff, R. '27—MM

INDIANA ALPHA FRANKLIN

Ahrens, C. '71
Allender, J. '61—LV
Andrews, R. '24—CM
Auld, J. '50—CM
Bailey, D. '67—CM
Baker, W. '53—CM
Barbrook, J. '72—CM
Barrow, D. '36
Barrow, L. '37—MM
Bay, R. '54—MM
Bennett, W. '51
Bissonnette, L. '62—MM
Brewer, R. '35—FM
Carson, A. '61—CM
Connell, J. '77—CM
Crater, H. '54
Danner, W. '46—CM
Deer, D. '58
Due, J. '82
Fitzpatrick, M. '56—LV
Herod, J. '33—MM
Johnson, M. '14—FM
Johnson, R. '42—MM
Kelly, R. '25—LV

Kloepfer, C. '54—CM
Kocher, C. '49
Lett, J. '74
Lusk, A. '39—MM
McKnight, B. '73—CM
Miller, J. '36—CM
Mock, H. '33—FM
Mock, J. '62
Mock, J. '27—FM
Mullendore, W. '23—MM
Nahrwold, M. '43—CM
Nottingham, J. '42—MM
Patterson, W. '30—CM
Peck, S. '66—LV
Pratt, C. '49
Pritchard, N. '04—FM
Raymond, R. '40—CM
Reichert, D. '41—MM
St. John, J. '49—MM
Staff, R. '44—CM
Stark, E. '34
Teeling, S. '39—CM
Turner, A. '57—CM
VanWye, R. '55—CM
Walden, R. '27—MM
Wheeler, W.
Williams, J. '44—MM
Wright, C. '33—CM
Zaring, H. '51—LV

INDIANA BETA PURDUE

Allen, A. '32—CM
Arbuckle, K. '79
Archer, W. '81
Bassett, W. '32—LV
Bateman, R. '46—CM
Boss, D. '84
Bozelli, R. '44—MM
Bultman, W. '65—CM
Burckell, J. '62—CM
Burns, R. '30
Busse, L. '60—CM
Butler, R. '53—MM
Carlson, B. '58
Carr, J. '19—LV
Clark, L. '26—MM
Clark, R. '61—CM
Clark, T. '79—CM
Clark, T. '54
Coles, J. '79
Coulson, J. '61—MM
Coy, L. '64—CM
Croxall, A. '42
Croxall, J. '41—CM
Cummins, A. '66—CM
Damasus, V. '68—CM
Dean, R. '39—MM
Decker, J. '39—CM
Decroes, H. '26—CM
Derchler, P. '48
Derman, H. '77
Ditts, R. '43—LV
Felch, R. '76—CM
Fillion, J. '71—MM
Fisher, J. '69—CM
Framburg, L. '53—LV
Fricke, H. '51—CM
Glowacky, W. '75
Gohlke, C. '43—MM
Gotschall, R. '59—CM
Grimmer, J. '52—CM
Hager, J. '58
Hanna, M. '62—MM
Harden, R. '43—CM
Harris, H. '67—CM
Harris, R. '62—CM
Hartman, D. '40—FM
Hartman, F. '40—LV
Holzwarth, R. '49—LV
Hummel, W. '44—CM
Hus, J. '77—CM
Hus, J. '50—CM
Keefer, K. '80
Kehrt, C. '59
Kensill, J. '71
Kirk, R. '52—LV
Knutzen, F. '44
Lark, R. '56
Leahy, M. '64
Lendrum, J. '51—CM
Liggett, L. '66—CM
Linstroth, P. '71
Lods, M. '81
Logee, R. '48—CM
Longenecker, M. '35—CM
Love, J. '47—MM
Lynch, D. '83
Lyon, R. '56—CM
MacLeod, C. '77—CM
Mariani, G. '69—CM
Marr, C. '67
Marsh, D. '49—CM
Masters, W. '80
May, J. '51—CM
May, P. '60—CM
McBee, G. '80
McConnell, W. '80
McCormick, D. '36—FM
McCoy, J. '59—FM
McIntyre, W. '62—CM
McMillen, H. '29—FM
McWilliams, J. '38
Meck, D. '71
Meccredy, J. '41—MM
Miller, E. '29—MM
Miller, J. '49
Minteer, H. '35—FM
Mitchell, W. '58—MM
Morgan, W. '75
Morton, D. '57—MM
Nagy, V. '84

Naismith, S. '35—CM
Neel, R. '68—MM
Neely, J. '71—CM
Neill, J. '28—MM
Nesbitt, W. '21—FM
Nippert, R. '59—CM
Nuss, J. '57
Oblinger, R. '40—CM
Overstreet, M. '80
Oxley, P. '40—FM
Peterson, R. '65
Pforzheimer, H. '38—FM
Phister, J. '40—CM
Pierce, G. '23—LV
Purdy, R. '37—CM
Quihot, A. '55—MM
Ratliff, R. '67—MM
Redman, R. '57—CM
Reik, R. '35—MM
Roelke, N. '71—CM
Rush, R. '70—CM
Ryker, T. '68—CM
Schachte, E. '32
Schulte, W. '49—CM
Sergesketter, R. '80—CM
Sexton, S. '85—CM
Singer, C. '41—MM
Skinkle, R. '31—CM
Smalley, J. '40—CM
Smith, G. '63—CM
Spears, D. '49—MM
Spich, A. '53—CM
Sternberger, R. '42—LV
Swain, F. '39—MM
Thompson, C. '51—MM
Tighe, E. '53—CM
Trimmer, D. '52—CM
Welcker, D. '80
Whitmer, K. '82
Whitmer, D. '56—CM
Wilson, T. '67—LV
Wood, J. '84
Wood, R. '49—CM
Woodard, B. '36—CM
Wunrow, L. '50
Zorich, B. '76—CM

INDIANA DELTA DE PAUW

Baum, W. '71
Cernock, P. '64—CM
Chlebik, M. '75
Cromwell, T. '60—CM
Daily, L. '51—CM
Dinwidie, T. '69
Gillum, R. '60—MM
Gray, W. '59—CM
Hartkemeier, D. '84—CM
Hinton, R. '54—LV
Jacoby, M. '53—MM
Mabry, A. '63—MM
Mahaney, J. '81
Munihan, J. '63—CM
Mullin, J. '83
Oliver, D. '76—MM
Paterson, R. '76—CM
Reynolds, J. '58—MM
Robinson, D. '51—MM
Scott, M. '77
Smith, D. '73
Stanton, C. '84
Steele, H. '52—MM
Taylor, J. '67—CM
Tobin, T. '79
Tolson, J. '71
Winslow, W. '83

INDIANA EPSILON EVANSVILLE

Bennett, R. '75—LV
Bennett, T. '70—LV
Black, K. '81
Borders, G. '65—CM
Cherry, C. '78—CM
Cole, W. '62—FM
Faust, R. '72—CM
Feigel, J. '28—MM
Fischer, N. '76
Greer, W. '57—CM
Haire, D. '77
Haskett, F. '60
Hertel, M. '63—CM
Koresell, R. '59
Magness, R. '63—CM
McGuinn, B. '69
Muehlenbein, W. '74—CM
Neff, J. '63—CM
Newlin, J. '83
Procter, N. '83
Rodgers, A. '76—LV
Rohlfser, C. '66—CM
Russell, F. '42—MM
Schroeder, F. '29—MM
Shagaloff, D. '64—CM
Shipley, R. '78—CM
Slusher, C. '42—LV
Snyder, R. '68—CM
Stephens, J. '61
Stowers, J. '83
Sypolt, D. '64—CM
Tromly, J. '32—CM
Tubbs, J. '63
Tubbs, R. '64—MM
Williams, R. '61—CM
Wimpelberg, B. '76—CM
Work, R. '50—CM
York, R. '82
Young, C. '38—CM
Young, T. '68

INDIANA GAMMA INDIANA

Adams, W. '73—CM

Ahlbrand, A. '56
Aron, D. '83—CM
Aston, M. '60—CM
Aiz, W. '63—CM
Baker, E. '54—CM
Baich, W. '59—CM
Balsbaugh, R. '62—MM
Barrick, D. '79
Bassett, M. '58—CM
Beaver, W. '71—CM
Benckart, R. '44—CM
Benckart, W. '45—MM
Black, J. '44—LV
Black, J. '41—MM
Blackwell, C. '53—MM
Bloom, B. '35—CM
Boissoin, H. '63—CM
Bomba, B. '57—MM
Bordner, G. '43—LV
Borror, R. '81—CM
Breck, L. '56—MM
Bruggemann, W. '81
Burelli, D. '82
Bush, H. '60—CM
Carow, L. '28—MM
Cartner, S. '82
Clancy, T. '79—CM
Crosbie, M. '62—CM
Crossland, G. '36
Cullen, P. '60—FM
Dall, P. '80
Dauler, T. '62—MM
Deputy, S. '27—MM
Deputy, R. '60—MM
Draga, D. '79—CM
Easterday, T. '78—CM
Edwards, J. '79
Elmer, W. '68—MM
Erhardt, B. '71—CM
Evans, H. '30—CM
Farmer, C. '55—MM
Fausset, C. '27—MM
Finley, R. '54—MM
Fliessbach, C. '34—MM
Forst, E. '66—MM
Furlong, T. '58—LV
Gambill, G. '44—CM
Garling, T. '64—MM
Gaskins, P. '20—CM
Gates, R. '42—MM
Glenn, T. '58—CM
Grabhorn, L. '60—MM
Graf, J. '44—MM
Graham, J. '59
Groh, K. '71—CM
Hanlin, J. '40—MM
Hansen, M. '63—CM
Harlow, J. '84
Hartigan, J. '59—CM
Hays, T. '73
Holder, J. '63—CM
Holmquist, P. '35—CM
Jacobson, J. '78
James, D. '29—CM
Johnson, S. '59—CM
Kallimani, G. '73—CM
Kaysor, W. '60—CM
Keckley, J. '70—CM
Kiley, W. '45—MM
Kittle, J. '67—MM
Kleymeyer, R. '69—CM
Kruyer, C. '45—CM
Lantz, J. '66—MM
Lantz, T. '66—CM
Larmore, P. '62
Laughlin, T. '83
Lawson, D. '72—CM
Lewis, J. '54—CM
Lukens, H. '72—CM
Main, D. '45—CM
Marks, J. '53—CM
Matthew, R. '45—LV
Maxwell, R. '45—MM
McGlocklin, J. '65
McLaughlin, D. '67—FM
McNabb, R. '84
Mehaffey, R. '73
Mercer, D. '73
Montroya, F. '82—CM
Moore, W. '46—MM
O'Neal, D. '79
Ogborn, R. '83
Osmon, H. '58—CM
Palmer, D. '58
Paris, R. '84
Parker, D. '55—LV
Phillips, R. '50
Pierce, R. '49—CM
Pohlmann, S. '83
Pohlmann, W. '65—MM
Pollock, E. '49—LV
Price, G. '39—LV
Price, G. '68—CM
Quaco, K. '76—CM
Rauch, G. '68—LV
Reed, R. '47—MM
Reel, R. '31—FM
Reese, K. '82
Richardson, G. '30—LV
Roberts, J. '70—MM
Ryan, J. '82
Sanders, L. '40
Schmidt, E. '43—CM
Selby, P. '64
Shields, J. '51—LV
Shircliff, R. '50—LV
Showers, W. '40—CM
Singleton, R. '69—MM
Sincock, H. '67
Sluss, D. '20—CM
Smith, F. '79
Smith, F. '41—LV

Smith, T. '84
Snead, B. '67—MM
Snyder, J. '54—FM
Sparks, J. '64—MM
Steingraber, F. '60—CM
Stetzel, M. '80—CM
Stevens, G. '41—LV
Stokes, W. '33—CM
Sutton, D. '69—CM
Sutton, W. '55
Tackitt, S. '31—CM
Thielman, A. '34
Thrasher, P. '52—CM
Uecker, W. '48—LV
Unsworth, W. '30—FM
Uzela, T. '81—CM
VanArsdale, R. '65—MM
VanArsdale, T. '65—MM
Votaw, V. '25—LV
Warner, H. '40—CM
Westfall, S. '80
Whitless, R. '37—MM
Wiemuth, R. '64—CM
Williams, M. '75—CM
Wunderlin, D. '82
Wurtsbaugh, M. '84

INDIANA SIGMA INDIANA STATE

Coleman, J. '73
Covitz, H. '71—CM
Donofrio, W. '71—CM
Garrett, T. '84
Gaylor, V. '72—CM
Harris, T. '75—CM
Hollar, S. '72—CM
Kirchoff, S. '73
Magnuson, S. '80
Martin, T. '83—CM
Nasser, S. '79
Schwarz, K. '72—MM
Susak, S. '82
Taylen, J. '79—CM
Wilson, S. '80

INDIANA THETA INDIANA STATE - EVANSVILLE

Neville, P. '83

INDIANA ZETA BALL STATE

Adrian, D. '81
Ardaiolo, R. '84
Arnold, G. '69
Arnold, R. '74—CM
Beall, D. '72
Brehob, C. '75—CM
Cork, J. '72—CM
Cripe, K. '78—CM
Dresser, D. '69—MM
Flatter, K. '75
Fox, R. '71—CM
Gibson, D. '72—LV
Huffman, F. '75
Jarvis, T. '77
Jefferies, R. '71—MM
Jones, S. '69—CM
Kennedy, J. '69—CM
Knapp, J. '83
Martens, D. '82
Meyer, S. '81
Miller, J. '74
Phillips, R. '70—CM
Porten, R. '84
Pringle, D. '77
Radeski, D. '72—CM
Randall, T. '80
Reinoehl, D. '70—CM
Roberts, T. '83
Shafer, P. '71—LV
Slankard, J. '72—CM
Smith, R. '83
Smith, S. '69—CM
Tobias, R. '71—CM
Watts, S. '73
Wise, R. '73
Wolf, G. '73

KANSAS ALPHA KANSAS

Ade, C. '24—CM
Allen, R. '25—FM
Altomare, R. '78
Apt. F. '51—MM
Armstrong, J. '80—CM
Armstrong, J. '78
Baker, M. '28—CM
Beard, R. '28—MM
Betlack, J. '65—MM
Biggs, J. '48—CM
Black, C. '24—FM
Blum, H. '21—FM
Bruegger, J. '77
Buchanan, E. '57
Cronin, J. '77
Davis, R. '42—FM
Dawson, G. '55
Devry, H. '55—CM
Douglas, S. '79—CM
Eberhart, M. '62
Edlund, P. '66—MM
Eldridge, J. '27—CM
Ellis, D. '53—CM
Erguson, J. '39
Ferguson, D. '47—CM
Ferguson, W. '38—CM
Frazier, C. '47—MM
Frieling, G. '51—CM
Frye, V. '71—MM
Garver, C. '57—MM
Gessner, M. '83

Graves, J. '50—FM
Hagman, J. '71—CM
Hagman, W. '57—LV
Hancock, J. '74—CM
Harding, G. '81
Harman, L. '63—CM
Harris, D. '61
Hart, J. '82—CM
Herwood, M. '61
Hiatt, E. '39—CM
Hoenig, M. '80—CM
Hokanson, E. '64
Humphreys, D. '54—CM
Humphreys, J. '46—FM
Hurty, C. '65—LV
Hutchings, H. '16—CM
Hyman, W. '27—MM
James, O. '39—MM
Jarvis, J. '31
Jones, W. '37
Kerr, D. '64—CM
Kerr, T. '62—MM
Lindsey, M. '62—CM
Loughmiller, R. '38—MM
Mabry, G. '50—MM
McCune, G. '45—CM
McFarland, T. '72—CM
Meyer, J. '64—CM
Miller, H. '35—CM
Mills, M. '58—CM
Mitchell, J. '75
Olson, J. '69—CM
Pearce, S. '67—LV
Perry, F. '62
Reilly, E. '60—CM
Robb, J. '82
Rosenfield, R. '48
Ruley, M. '82
Sandifer, J. '43
Sawyers, R. '29
Schulte, B. '78—CM
Shackleton, J. '34
Sharpe, O. '44—MM
Smith, C. '56—CM
Smith, W. '22—LV
Smith, W. '73
Snyder, E. '57—CM
Solberg, G. '68
Stratemeier, P. '68—LV
Tooley, G. '33—MM
Trigg, J. '66—MM
Vaughan, J. '70—CM
Wagner, P. '71—CM
Walker, C. '19—CM
Walstad, J. '72
Waylan, C. '65—CM
Wiggins, T. '74
Wilber, K. '64—MM
Wilhelm, G. '39—CM
Williamson, J. '63—CM

KANSAS BETA KANSAS STATE

Kansas Beta Chapter—FM
Adams, P. '55—MM
Alexander, R. '33—CM
Anwander, T. '72—CM
Barid, J. '68
Barlow, J. '62—LV
Beck, M. '85—CM
Becker, M. '82
Bezeley, W. '68—CM
Benner, E. '31—CM
Bernica, R. '79—CM
Bert, R. '39—FM
Bert, S. '74—CM
Beymer, R. '78—CM
Boettcher, J. '63—FM
Boone, G. '46—CM
Braddock, W. '58
Braddock, W. '27—LV
Brannin, L. '54—LV
Bressler, N. '58—MM
Brook, J. '40
Burrow, J. '74—MM
Calovich, D. '83
Card, M. '67
Chandler, C. '78—CM
Chandler, C. '49—FM
Chandler, W. '42—FM
Chappell, E. '47
Charlson, W. '42—MM
Chlesnik, D. '61—MM
Clark, P. '71
Coulter, R. '61—LV
Crabb, W. '46—MM
Crofoot, T. '69—MM
Dancer, J. '75—CM
DeBolt, M. '72—CM
Dial, J. '62—CM
DuBois, J. '82
Fankhauser, D. '67—CM
Gassman, R. '83
Graves, J. '58
Gruendel, G. '59—MM
Gunter, G. '80
Hall, R. '51—LV
Harris, J. '58
Hart, W. '46—CM
Hayes, R. '52—CM
Hedge, L. '27—CM
Herold, D. '78—CM
Hixon, W. '62—CM
Hollenback, J. '49—FM
Hollowell, G. '42—MM
Hostetter, A. '31—LV
Hostetter, C. '60—MM
Hughes, B. '50—MM
Hyde, E. '38—CM
Izard, L. '35—MM
Jung, J. '57—MM
Keith, W. '41—CM

Kelly, T. '80
Kissick, R. '58—CM
Kite, E. '76—CM
Kuhnmench, L. '44—MM
Lacy, P. '81—CM
Lacy, S. '76—CM
Latimer, J. '66—CM
Linn, R. '46—CM
Maxwell, K. '73
McMillen, W. '55—CM
Minturn, B. '66
Morgan, J. '75—MM
Muirhead, R. '48—FM
Myers, C. '66—MM
Myers, R. '64—CM
Olsen, F. '55—FM
Peterson, S. '60—MM
Porteous, K. '84
Praher, J. '66—CM
Prentup, F. '31
Puls, S. '64—CM
Rainberger, E. '78
Robertson, D. '81
Sackbauer, F. '72—FM
Schaid, W. '72—CM
Schmidt, H. '27—MM
Schwab, C. '69—FM
Segal, H. '82
Shaw, W. '75—CM
Shrack, G. '40
Sinderson, W. '58
Smith, D. '53—CM
Smyth, D. '79
Sondergard, A. '64—CM
Sorensen, D. '46
Stack, J. '55—FM
Stephenson, A. '32
Stetson, A. '80—CM
Stevens, A. '66—MM
Stevenson, W. '52—LV
Stewart, W. '36
Stochkam, J. '58
Stout, J. '67—MM
Stout, M. '58—MM
Stratton, L. '43—LV
Summers, C. '80
Swanson, E. '43—CM
Taylor, D. '58—CM
Tomlinson, D. '71—CM
Towner, J. '36
Underwood, K. '67—MM
Ungles, J. '45—CM
Varney, T. '28—LV
Walter, G. '70—CM
Weber, J. '50
Wetta, J. '37—CM
Wheeler, W. '32
Whittier, J. '61
Wilcox, C. '62—CM
Wilcox, J. '58—LV
Wilkinson, L. '34—LV
Wiseman, E. '35—FM
Wolfe, D. '68

Harbin, S. '71—FM
Hughes, M. '73—CM
Lanham, T. '74
Masden, D. '73
Pieper, W. '81—CM
Rodgers, D. '75—CM
Rogers, J. '84
Volmering, R. '78
Whitson, W. '73
Wright, B. '81

KENTUCKY EPSILON KENTUCKY

Alexander, J. '37—MM
Anderson, W. '72—CM
Barron, J. '74—CM
Bassett, F. '50—LV
Bayless, T. '23—LV
Beasley, L. '65
Belt, J. '78
Blake, J. '69—CM
Bond, J. '64—CM
Bradley, J. '61—CM
Bressler, J. '70—CM
Campbell, W. '59—CM
Caruso, V. '80
Cashman, J. '82
Cassidy, G. '71—CM
Chambers, W. '60—CM
Collier, J. '30—CM
Collins, D. '77
Congleton, L. '53—FM
Congleton, W. '36—CM
Conley, E. '79
Cox, M. '65—MM
Craft, J. '72—CM
Cregor, R. '52—MM
Crisillis, P. '44—CM
Crockett, J. '49
Crush, R. '82
Deckard, L. '69—FM
Dudgen, M. '84
Eblen, M. '20—FM
Eubank, B. '44—CM
Evans, M. '79—CM
Everett, A. '57—MM
Farra, P. '78
Farris, C. '73—CM
Farris, F. '72—CM
Finney, D. '56—CM
Ford, L. '51—MM
Ford, S. '57
Francis, W. '68—LV
Funk, J. '82
Futrell, T. '70—LV
Gaines, J. '64—CM
Gardner, J. '53—FM
Gillespie, W. '58
Griffith, B. '71—CM
Halcomb, F. '73—CM
Hall, J. '49—MM
Hall, M. '45—CM
Hancock, G. '57—MM
Hancer, R. '81—CM
Harding, W. '51—CM
Harris, G. '29—MM
Harris, W. '68—MM
Heggem, D. '77—CM
Helm, H. '33—CM
Henderson, W. '57—LV
Hoover, J. '38
Howard, H. '51—MM
Howerton, J. '53—CM
Huddleston, J. '36—CM
Hughes, H. '51
Hulette, J. '36—CM
Hulette, L. '68—MM
Humphries, S. '65
Huston, W. '38—CM
Jensen, P. '71—CM
Kaufman, D. '59—MM
Keffler, J. '28—MM
Kinnaird, P. '44
Kunz, C. '58—LV
Kuster, T. '67
Lamb, J. '82—CM
Lint, W. '49—LV
Lipman, R. '74—LV
London, J. '70—CM
Lucas, P. '76—CM
Lynch, G. '76—MM
Lynn, G. '69
Marcum, J. '72—CM
Martin, E. '24—MM
Martin, J. '65—CM
May, J. '70—FM
Mayer, E. '70—MM
McConnell, J. '40—MM
McCord, J. '49—LV
McCurdy, L. '71—CM
McCutchen, O. '39
Meyer, C. '56—MM
Morse, J. '71—MM
Moss, W. '69—MM
Mountjoy, M. '72—CM
Noland, J. '43—LV
Owens, J. '76—CM
Page, R. '55—MM
Parham, R. '58—FM
Pepper, H. '60—CM
Perkins, J. '53—CM
Pickett, T. '68—MM
Pickett, W. '72—MM
Picoora, J. '84
Pinson, R. '64—CM
pollis, S. '79
Ramsey, C. '80—FM
Reason, C. '68
Reynolds, W. '50—LV
Rice, E. '30—CM
Richardson, J. '70—CM
Roberts, F. '40—CM

Rodgers, J. '52—CM
Rogers, L. '28—CM
Schlich, P. '79
Scott, D. '40—MM
Sellars, H. '21—FM
Semple, D. '81
Smith, J. '33—LV
Snowden, H. '75—FM
Sprague, J. '62—CM
Stebor, J. '71—CM
Steele, G. '35
Stoeck, R. '61—MM
Stough, P. '43—MM
Stovall, J. '67—CM
Stovall, R. '62—MM
Switzer, J. '78
Thorpe, T. '84
Trammell, J. '62—CM
Tuttle, D. '74
Vallandingham, C. '44—MM
Wade, W. '45—CM
Walker, R. '82
Walton, J. '72—CM
Watson, J. '58
Watson, R. '52
Weber, M. '79
Werner, F. '78
White, W. '58—MM
Witt, D. '55—CM
Womack, R. '50—LV
Woods, R. '35—CM
Young, D. '56—CM

KENTUCKY GAMMA MOREHEAD STATE

Barney, K. '77—LV
Bowles, C. '82
Edmondson, N. '75—MM
Farris, J. '75
Fox, T. '80—CM
Hood, W. '74
Huffman, K. '67—MM
Hunt, C. '75
Light, M. '85—CM
Martin, W. '68
McGrath, R. '77
Meadows, T. '71—CM
Slade, S. '76—CM
Smith, D. '73—CM
Filloston, P. '77
Waddell, R. '37—CM
Worstell, G. '72

KENTUCKY KAPPA CENTRE

Berg, R. '68
Calvert, C. '36—CM
Clark, D. '72
Coleman, T. '35—CM
Cook, R. '43—CM
Davis, D. '49—MM
Durrett, J. '39—LV
Hackley, J. '20—CM
Hamilton, F. '38—MM
Hinton, N. '66—MM
Hoag, T. '54—MM
Johnson, H. '47—CM
Johnston, T. '39—CM
Lane, R. '34—LV
McBrayer, M. '25—LV
McBride, J. '74
Mercer, T. '24
Newbern, J. '30—CM
Pendley, J. '69—CM
Seelbach, L. '72—CM
Snellgrove, T. '51—CM
Tracy, N. '64—CM
Veneman, W. '54—CM
Wilson, J. '50—CM

LOUISIANA ALPHA SOUTHWESTERN LOUISIANA

Colley, J. '73
Ellender, J. '82
Gudry, R. '71—CM
Hardey, J. '72—LV
Harris, M. '77
Hebert, M. '78—CM
Hutchings, J. '70—MM
Larke, G. '70—MM
Larke, J. '70—CM
Lee, C. '73—CM
Ritchie, J. '69—CM

LOUISIANA EPSILON L.S.U.

Albertrine, J. '76—CM
Allen, R. '60—CM
Anderson, C. '61—LV
Anderson, S. '81
Antoon, T. '64—LV
Armstrong, M. '64—MM
Bailey, R. '37—MM
Barker, M. '82
Barnett, J. '46—CM
Blackwood, E. '63—MM
Blake, W. '55—MM
Brame, S. '49—MM
Broome, T. '66—FM
Burkholder, P. '19—MM
Carlisle, J. '64—MM
Chandler, F. '61—LV
Clarke, T. '34—MM
Cornel, R. '49—MM
Daly, J. '53
Daniel, W. '49—MM
Delanoux, R. '78
Doiron, T. '77—CM
Donaldson, K. '76—CM
Downs, J. '68—MM
Eley, C. '47—CM

Ellen, D. '65—CM
Falgoust, B. '84
Fleming, L. '82
Foret, I. '44—CM
Freeman, L. '69—CM
French, Jr. G. '43—CM
Fresh, C. '68—CM
Gaennick, R. '55—CM
Garrison, M. '44—MM
Greene, J. '62—MM
Hamilton, J. '58
Hanna, W. '51
Harris, J. '66—CM
Harry, K. '67—CM
Hirsch, B. '83
Holcombe, T. '47—CM
Hollinshead, J. '71—MM
Ineichen, L. '67—CM
Jackson, W. '51—CM
Jeansonne, B. '83
John, C. '84
Johnson, A. '60—CM
Jolly, R. '62—CM
Jones, D. '67—CM
Josephson, R. '65
Kennedy, R. '57—LV
Kessler, D. '81
King, C. '58—LV
Lanoux, A. '75—MM
Landry, C. '75—CM
Lemoine, G. '46
Mathieu, F. '58—CM
McConnell, C. '69
McCord, C. '33—MM
McDonald, W. '51
McNeely, T. '46—CM
Merick, R. '46—CM
Merle, R. '60—MM
Miller, R. '67—CM
Monsour, W. '65—CM
Parham, A. '40—CM
Pipes, W. '51—MM
Price, J. '46—LV
Richardson, E. '62—LV
Roberts, R. '71—MM
Sadler, R. '65
Sadler, R. '33—FM
Savoie, M. '83
Seefeld, W. '50
Sentell, J. '76
Snyder, K. '69—FM
Stewart, T. '74—CM
Storitz, L. '71
Taylor, H. '54—MM
Thom, H. '73—MM
Trahan, D. '68—MM
Turner, T. '78—LV
Valdez, E. '35—FM
Veillon, E. '62—MM
Vinci, R. '59—CM
Webber, C. '32—CM
Weed, C. '53—CM
Whittle, J. '63—MM
Wilson, T. '62—CM

LOUISIANA RHO LOUISIANA TECH

Louisiana Rho Chapter
Poole, H. '84—CM
Testa, J. '84—CM

LOUISIANA TAU-UPSILON TULANE

Arnold, T. '60—MM
Arol, R. '61—LV
Atkinson, J. '33
Baine, R. '66
Bayle, E. '53
Berry, B. '61—CM
Bittman, R. '43
Bordelon, W. '66—CM
Boswell, J. '82—MM
Boudreau, R. '53—MM
Brelaud, E. '78
Chalmers, D. '58—MM
Cox, C. '75—CM
Davies, H. '41—MM
Dilworth, R. '66
Field, J. '55—CM
Fitzgibbons, J. '76
Flechman, M. '59—FM
Gaffney, J. '63—CM
Godfrey, J. '61
Goldenstar, G. '38—CM
Gottschalk, L. '32—MM
Gottschalk, A. '43—CM
Guzman, R. '72—CM
Hardcastle, W. '61—MM
Harrison, B. '84
Huck, J. '82
Inabnett, C. '63—CM
Jones, R. '60—MM
Kenney, H. '73
Kenney, J. '66—CM
Kyle, W. '68—CM
Lanoux, J. '67—LV
Levy, R. '81
Light, J. '81
Lupo, R. '75—FM
Maberry, M. '70—MM
Martin, F. '58
Mays, G. '54—MM
McArthur, H. '61—LV
Michaelis, P. '83
Hutton, B. '75—MM
Jamro, E. '73—CM
Janus, R. '70
Johnson, S. '73
Linnehan, R. '84
Loring, R. '60—MM
Mancini, P. '57—MM
Marrese, A. '77
Maylott, C. '25—CM

Smith, J. '69—FM
Soniak, T. '69—LV
Stephens, R. '66
Stephenson, R. '82
Swanson, E. '72—CM
Taylor, J. '82
Turnbough, A. '46—CM
Viccellio, C. '55—LV
Vicent, V. '61
Walker, W. '66—CM
Warden, C. '61—CM
Wasson, E. '64—MM
Waters, J. '65—MM
Watson, J. '65—MM
Wharton, T. '83
Wiegand, R. '70—FM
Wilson, R. '53—CM
Woodriddle, A. '74—CM
Work, E. '45

MASS. BETA-UPSILON BOSTON

Alexiou, J. '54—CM
Anton, A. '41—FM
Bachelder, R. '49—CM
Billows, R. '64—MM
Blair, W. '49—CM
Braun, C. '41
Brown, E. '36—CM
Cady, B. '28—CM
Caldwell, E. '51—LV
Calkins, J. '51—MM
Chandler, B. '53
Clapp, C. '27—CM
Clark, H. '67—MM
Clark, R. '64—LV
Condakes, S. '80
Cornings, S. '50—MM
Damigella, T. '70
DeQuattro, J. '64—FM
Doughty, A. '50
Feeley, J. '50
Fogg, F. '57—LV
Forbes, F. '51—CM
Fuller, E. '68—FM
Gerrish, E. '44—MM
Giles, J. '63
Gledhill, J. '50—CM
Goulter, A. '52
Haig, C. '64—CM
Haywood, J. '66—MM
Hess, R. '24—LV
Heymann, R. '43—CM
Hodsdon, G. '39—CM
Huntress, W. '53—CM
Koopman, C. '45—LV
Korosi, D. '70—MM
Lawrence, C. '40—LV
Lent, S. '33—LV
MacKay, R. '68—CM
Miles, J. '51—MM
Nesbitt, J. '45—MM
Nix, J. '69—MM
Ouellette, P. '82
Page, C. '59—CM
Parker, M. '71
Peabody, F. '55—LV
Pingaro, D. '62—CM
Sloat, H. '48—MM
Stow, R. '37—MM
Swenson, E. '54—CM
Taylor, R. '71
Thomas, G. '25—MM
Wallace, H. '53—MM
Watson, L. '26—MM
Whitchurch, L. '22—CM
Wilde, W. '51
Woodman, B. '66—CM
Young, W. '48

MASSACHUSETTS DELTA WORCESTER TECH

Abraham, R. '60—MM
Amin, M. '59—CM
Andrews, M. '72—CM
Bailey, B. '50
Balcezak, W. '83
Bartlett, L. '43—MM
Bloom, M. '77—MM
Boisvert, L. '82
Brodeur, R. '64—CM
Butler, W. '35
Cordrate, R. '60
Corden, F. '62—CM
Cormier, A. '79
Cournoyer, R. '70—CM
DeMarco, C. '79—CM
Dennis, L. '55—CM
Engstrom, A. '59
Fay, C. '30
Ferraresi, L. '72—LV
Fisher, D. '78
Florida, W. '35—FM
Gagnon, M. '83
Giles, D. '50
Green, J. '56—CM
Griffith, T. '15—MM
Healy, C. '56—MM
Hebditch, E. '47—CM
Hoch, D. '77
Hudson, J. '75
Huntley, B. '80
Hutton, B. '75—MM
Jamro, E. '73—CM
Janus, R. '70
Johnson, S. '73
Linnehan, R. '84
Loring, R. '60—MM
Mancini, P. '57—MM
Marrese, A. '77
Maylott, C. '25—CM

McCaw, T. '48
McManus, J. '59—CM
Merrill, R. '59—LV
Moore, J. '83
Murphy, J. '71—CM
Nowak, P. '84
O'Brien, W. '38
Palmer, J. '68
Parrino, P. '62—MM
Patty, L. '74—MM
Peterson, W. '56—CM
Potter, T. '82
Pratt, W. '67—MM
Quattrochi, R. '48
Rainville, L. '71
Richardson, C. '46—CM
Richmond, J. '30
Riotto, R. '81
Russell, R. '46
Scanlon, D. '73—CM
Scharmann, R. '40—CM
Schramm, R. '47—CM
Smyth, D. '35—CM
Strempek, J. '74—MM
Swenson, R. '59—CM
Swift, R. '40—CM
Sykes, R. '73
Vickery, E. '38—CM
Wagner, R. '63—CM
Zike, V. '47—CM

MASSACHUSETTS GAMMA HARVARD

Bailey, E. '47
Baldwin, C. '39—CM
Belmont, F. '50—CM
Clements, C. '52
Concannon, R. '51—CM
Crigger, G. '68—CM
Deane, R. '61—MM
Driggs, H. '58—CM
Dunton, L. '34—LV
Edinger, J. '51—CM
Evans, J. '25—LV
Evans, N. '27—MM
Fales, H. '18—CM
Gambrell, E. '22—FM
Gambrell, W. '23—FM
Gordon, W. '28—MM
Gove, R. '44—MM
Guyer, W. '32—MM
Hamilton, G. '30
Harwood, V. '56—LV
Hood, G. '20—FM
Houghton, A. '45
Landers, J. '52—CM
Leahy, M. '65—MM
Lee, W. '66—MM
Lightle, J. '32—CM
McIntyre, B. '50—MM
McNair, M. '16—CM
Meth, B. '78
Parker, E. '46—CM
Pigeon, A. '31
Pope, H. '25—FM
Potter, D. '55—MM
Rendigs, A. '19—CM
Riley, R. '29—FM
Sack, E. '28—CM
Sanford, W. '45
Skemp, R. '62—CM
Smart, L. '45—CM
Stokes, G. '64
Theftord, T. '70—CM
Wells, J. '25—MM
Wertz, R. '28—CM
Woods, S. '46

MASSACHUSETTS IOTA-TAU M.I.T.

Ahearn, L. '78
Berman, T. '79—CM
Boettger, J. '44—CM
Bornstein, J. '85—CM
Brazer, G. '69—CM
Brinkerhoff, R. '65—MM
Buikema, T. '78
Burke, W. '41
Calvert, W. '56—CM
Cate, D. '79
Conlon, E. '29
Conway, G. '54—CM
Copman, M. '81
Cox, R. '48—MM
Cutler, J. '28—CM
Dahlen, D. '70—CM
DeWolf, N. '48—LV
Dence, W. '63—MM
Diaz, R. '84
Dorsey, R. '40
Ellis, R. '25—CM
Erickson, O. '36
Forster, H. '56
Fowler, W. '81
Fox, E. '50—MM
Gowen, W. '57—MM
Guercio, P. '48—CM
Guest, R. '29—CM
Halberstadt, A. '46—LV
Haney, G. '62—CM
Hartman, R. '74—CM
Hasselmann, D. '57—CM
Hauser, D. '85—CM
Heywood, H. '37
Holst, W. '32
Horton, D. '29—LV
Johnson, S. '32—MM
Keane, J. '83
Keck, D. '54—CM
Kracunas, J. '79—CM
Krokus, D. '46—CM

Lamb, P. '29
Lampier, T. '49—FM
Lubiak, S. '83
Lundberg, J. '77
Marcus, P. '81—CM
Marsh, L. '24
Morrow, L. '85—CM
Michel, G. '53—CM
Morel, R. '47—MM
Napor, R. '82
Nygren, G. '67—LV
Parsons, D. '26
Pheister, R. '32—CM
Pomeroy, T. '35
Reimers, S. '68—MM
Rorschach, H. '49—MM
Rorschach, R. '50—LV
Rutherford, D. '66—LV
Schmitt, R. '66—MM
Shutack, J. '42—LV
Smythe, D. '62
Summers, B. '34
Tohir, D. '79—MM
Turnburke, V. '49—CM
Vyverberg, J. '39—CM
Walling, R. '56—LV
Westaway, C. '32—MM
Westerhoff, R. '27—LV
Yankaskas, J. '69—CM
Zalucki, R. '82

MASSACHUSETTS KAPPA MASSACHUSETTS

Blomstrom, G. '55—CM
Boyle, P. '74
Candiloro, T. '56—CM
Cella, R. '75
Elliott, R. '39—CM
Gorman, L. '71
Kavanagh, F. '51—CM
Keyes, E. '39—CM
Lambert, J. '48—MM
Milne, D. '39
Morell, L. '50—MM
Mosher, W. '42—MM
Otero, E. '49—CM
Parker, D. '44—LV
Rusiecki, R. '63—CM
Shesparson, S. '64—MM
Wildes, H. '40—CM

MARYLAND ALPHA TOWSON STATE

Love, R. '83

MARYLAND BETA MARYLAND

Armstrong, J. '45—CM
Beebe, D. '59—CM
Berlage, B. '56—MM
Blanchard, M. '57
Bristow, R. '62—CM
Carlson, B. '65
Cooper, K. '56—MM
Corbet, W. '52
Croce, C. '46
Crosland, R. '47
Davids, R. '76—MM
Downey, E. '52—CM
Frederick, C. '54—CM
Fudge, G. '79
Gaylor, C. '72
Goodman, J. '81
Guidotti, W. '67—CM
Haslup, C. '46
Heitz, S. '70
Hennegan, T. '74—CM
Holloman, H. '73—CM
Johnston, L. '46
Kenney, J. '63—CM
Kizler, J. '76—CM
Lomax, G. '76—CM
McCrea, M. '40—FM
Mitchell, R. '58—MM
Murphy, D. '78
Palmer, R. '52—LV
Parker, G. '55—CM
Peltin, S. '83
Phillips, A. '60
Prouse, M. '79
Proudley, G. '48—MM
Rider, E. '47—MM
Robinson, W. '44
Roop, D. '65—CM
Ross, P. '61—CM
Sakers, J. '69—MM
Sandbower, J. '56
Sippel, J. '62
Snively, J. '70
Spaid, M. '82
Stanfield, E. '52
Starinsky, M. '78
Stewart, R. '58—CM
Sullivan, L. '61
Tansey, J. '67—CM
Taylor, G. '79
Thompson, R. '76
Tyndall, G. '61—CM
Utz, R. '53—CM
Weidner, A. '49—CM
Whitney, E. '72—CM
Yost, J. '78

MARYLAND RHO-DELTA ST. JOHN'S

Bachmann, L. '38—LV
King, W. '39
Sasser, R. '37—LV
White, F. '39—CM

MARYLAND SIGMA SALISBURY STATE

Maryland Sigma Chapter

Anest, P. '82
Burgess, J. '84
Gladding, D. '78—LV
Hall, P. '76
Hoiderness, S. '78
Knecht, J. '79—CM
Lindbeck, C. '81—CM
Pesature, S. '78—CM
Rogers, D. '78

MAINE ALPHA MAINE

Adams, C. '41—CM
Beverage, H. '15—MM
Blood, L. '16
Burnham, J. '60
Campbell, C. '76
Churchill, W. '30—FM
Clark, R. '79—CM
Coffin, R. '42
Colby, M. '45—CM
Conley, J. '52
Cotton, R. '61
Crosland, D. '80
Dale, R. '59—CM
Denman, J. '81
Fitzpatrick, J. '40—CM
Glazier, P. '62—CM
Hersey, G. '52—LV
Hussey, L. '19—CM
Ingalls, J. '61—CM
Jeffrey, D. '83
Johnson, W. '80—CM
Leighton, P. '58—MM
Lobley, J. '54—CM
Lurvey, R. '47—MM
MacLaren, G. '56—MM
Mansur, N. '30—CM
McCallum, P. '33—CM
McKay, B. '79
McPherson, D. '40
Melanson, W. '64—CM
Meserve, R. '78
Parmenter, A. '25—MM
Pepin, C. '78
Reymer, R. '68
Ricker, M. '21—MM
Schoppe, J. '44—CM
Smith, A. '31—MM
Stackpole, P. '48
Standley, P. '55—MM
Sweetser, C. '33—CM
Thibodeau, J. '71—CM
Tousey, G. '52—MM
Tweedie, J. '41
Verduin, R. '62
Wentworth, C. '29—CM
Whitney, R. '42—MM
Willey, N. '71—CM
Wilson, J. '53—FM

MICHIGAN ALPHA ADRIAN

Ayre, M. '82
Blickle, J. '66—CM
Carlton, M. '80
Conkey, D. '44
Cronin, R. '66—CM
Curtis, G. '35
Durdell, T. '78—CM
Faust, C. '79
Foor, P. '68
Forbes, R. '56—CM
Goodrich, D. '69—MM
Goodrich, R. '65
Hawver, C. '34—LV
Knapp, J. '40—LV
Lapham, J. '66—LV
Lauer, E. '24—CM
Lewis, R. '65—MM
Moran, H. '54—CM
Nelles, G. '67—CM
Obee, H. '38
Pfaff, A. '57—CM
Pray, D. '68—CM
Radder, R. '68
Rinehart, C. '67—LV
Sampson, G. '82
Schatz, W. '22—CM
Schoales, J. '66—CM
Seelye, R. '63—CM
Slauter, L. '49—CM
Swigart, S. '70—LV
Tompson, H. '42—MM
VanRiper, B. '51—CM
Walker, R. '69—MM
Williams, C. '39—CM
van Blaricom, D. '69—LV

MICHIGAN DELTA WESTERN MICHIGAN

Allbaugh, J. '78
Anderson, E. '62—CM
Bee, C. '61
Camburn, J. '70
Carrier, D. '63—MM
Chenoweth, E. '63—CM
Colvin, J. '56—CM
Cook, D. '74
Cypher, J. '71—CM
Dykstra, T. '71
Eick, R. '72
Farkas, C. '67
Fiscus, J. '80—CM
Goodrich, S. '78
Hutmacher, W. '65—CM
Jensen, B. '81
Johnson, S. '74—MM
Kaiser, R. '78—CM
Kramer, B. '69—CM
MacMurray, B. '71—MM

MICHIGAN GAMMA MICHIGAN STATE

Adams, L. '69—MM
Aljian, A. '59—LV
Allen, R. '50—FM
Amsler, R. '66—CM
Backstrom, F. '40—MM
Barnes, R. '57
Barykams, C. '42—FM
Becklin, D. '63—FM
Benzing, R. '84
Bernecker, R. '60—FM
Boutell, W. '58—CM
Carey, J. '52—CM
Cogsdill, W. '37
Colvas, S. '79
Cordova, J. '84
Conroy, J. '84
Dailey, R. '28—FM
Despo, W. '72—CM
Dibble, D. '51—CM
Dibble, L. '50
Dixon, K. '59—FM
Duffy, M. '72—CM
Dugan, M. '82—FM
Dugan, T. '84
Duntion, J. '54—MM
Falk, H. '61

Macconachie, J. '77
McCready, M. '83
Meadows, J. '71—CM
Miller, G. '68—CM
Musch, J. '66—CM
Oby, D. '63—CM
Opalka, D. '69
Otto, R. '80—CM
Perkins, J. '71—CM
Rathburn, R. '62—CM
Reardon, T. '79—CM
Rice, E. '67—LV
Roosenberg, W. '68
Schadel, P. '77
Slemmons, R. '66—CM
Smith, D. '78—CM
Stewart, W. '77
Watkins, J. '74
Werschem, D. '64—LV
Wischer, T. '67—MM
Witteveen, D. '68—CM

MICHIGAN EPSILON GENERAL MOTORS INSTITUTE

Armstrong, D. '73—CM
Arnesen, R. '84
Basing, T. '74—LV
Bechtel, W. '84
Beurkens, D. '83
Black, J. '68—CM
Bougher, J. '84
Bradshaw, R. '69—MM
Brown, G. '83
Bump, T. '74—CM
Buschmann, G. '77—CM
Campbell, R. '73—CM
Chesney, D. '84
Churay, M. '81
Clifford, C. '84
Cole, R. '67—CM
Collins, B. '75—CM
Collins, S. '77—LV
Dees, D. '82
Dorsten, V. '70—MM
Ebner, B. '81—CM
Elhart, J. '81
Elias, J. '73—CM
Esselstein, R. '73—MM
Falkowski, J. '70
Feist, D. '84
Giannattasio, F. '81
Hanaway, B. '83
Heimburger, D. '70—MM
Heinlein, L. '79
Heinrich, B. '81
Hickey, T. '82
Hoke, J. '75
Holscher, J. '88
Hotujac, J. '71—MM
Jacobs, L. '79
Janus, N. '77
Johnson, D. '81—CM
Lieblein, R. '81—CM
Lieblein, T. '83
Loudon, R. '83
Minger, L. '67—CM
Muller, R. '69—MM
Nolan, R. '72—MM
Osterhoff, D. '82—CM
Osterhoff, M. '84
Peterson, J. '77
Piant, W. '71—CM
Plavetich, R. '83
Porter, E. '69—CM
Poslusny, W. '69—LV
Ransdell, M. '76—CM
Sabot, D. '72—CM
Salatich, D. '69—MM
Sattler, R. '78—CM
Schwarz, R. '74
Shader, M. '83
Shields, M. '80
Tenjeras, J. '83
Vanston, G. '74
Varn, T. '79
Vaughn, G. '76—CM
Vergin, W. '82
Walczak, M. '83
Werner, J. '70—MM
Wilcox, S. '77—CM
Winkler, B. '68—CM
Wukie, T. '69—CM
Young, C. '68—LV
Zurek, W. '82

MICHIGAN GAMMA MICHIGAN STATE

Adams, L. '69—MM
Aljian, A. '59—LV
Allen, R. '50—FM
Amsler, R. '66—CM
Backstrom, F. '40—MM
Barnes, R. '57
Barykams, C. '42—FM
Becklin, D. '63—FM
Benzing, R. '84
Bernecker, R. '60—FM
Boutell, W. '58—CM
Carey, J. '52—CM
Cogsdill, W. '37
Colvas, S. '79
Cordova, J. '84
Conroy, J. '84
Dailey, R. '28—FM
Despo, W. '72—CM
Dibble, D. '51—CM
Dibble, L. '50
Dixon, K. '59—FM
Duffy, M. '72—CM
Dugan, M. '82—FM
Dugan, T. '84
Duntion, J. '54—MM
Falk, H. '61

Fasold, R. '51
Ferguson, G. '40—MM
Finley, J. '81
Fiscus, W. '50—FM
Freimberger, C. '39—MM
Fre蒙特, P. '27—CM
Gaines, F. '38—MM
Gallagher, J. '29—LV
Gasser, R. '57
Gauss, J. '27—MM
Gettel, D. '55—MM
Growell, O. '30—CM
Harris, M. '78
Harris, R. '45—CM
Henson, R. '61—MM
Henkel, H. '29—CM
Hickman, S. '64—FM
Hodgkiss, D. '49—FM
Howard, S. '71—FM
Humphrey, J. '51—CM
Irvine, M. '67—CM
Janz, D. '40
Johnson, R. '44—CM
Johnson, T. '83—FM
Johnson, W. '43
Jolly, M. '64—CM
Kane, P. '30
Kathrein, J. '52—FM
King, O. '31
Kleinsner, F. '66—MM
Koch, D. '60—LV
Kolasinski, R. '67—FM
Konzen, M. '83
Lamb, F. '39—CM
Langelo, D. '59—LV
Leavitt, B. '49—MM
Lehman, F. '50—FM
Leich, R. '61—FM
Leisman, F. '47—FM
Leonard, R. '58—CM
Locke, W. '36—CM
Lucas, J. '60
Lucas, R. '50
MacMillan, G. '56—CM
Mascie, P. '83
Mast, R. '56
McAfee, K. '35—CM
McAuliffe, J. '69—CM
McClelland, W. '46—CM
McGaw, J. '44—MM
Metzger, R. '63—MM
Mitchell, R. '59—CM
Moeller, W. '29—CM
Molzan, E. '50—CM
Monson, H. '37—CM
Muer, W. '39—FM
Murray, W. '35—FM
Nichols, T. '49—MM
Nickerson, K. '80—CM
Nugent, G. '56—FM
Oliver, R. '54—CM
Olson, A. '31—MM
Osterbeck, G. '56
Oswalt, V. '50
Peterson, J. '56—CM
Prost, J. '58—CM
Reed, R. '34—LV
Reed, B. '60—CM
Rentschler, D. '59—FM
Robbins, J. '51—FM
Rockwell, G. '66—MM
Roney, C. '80
Rosati, D. '83
Rush, C. '46—MM
Rustin, E. '48—FM
Schadt, C. '52—LV
Schaffer, J. '41—LV
Scherer, J. '71—MM
Scott, J. '58—CM
Sharp, D. '57—CM
Shaw, D. '69—MM
Sheridan, J. '69—CM
Shinn, C. '50—MM
Shipper, R. '47—LV
Siebenhaler, R. '51—MM
Slater, J. '43
Solem, J. '51—MM
Sonke, W. '35—CM
Spralling, W. '28—FM
Stone, J. '65—CM
Swift, R. '32—CM
Thomas, F. '47—FM
Tollette, H. '62—CM
Ulrey, L. '71—FM
Ward, A. '48—MM
Waterson, M. '30—LV
Wopata, J. '77—FM
Youngblood, M. '62—LV
Zarza, L. '36
Ziemba, J. '69—CM

MICHIGAN IOTA-BETA MICHIGAN

Adams, W. '57—LV
Amine, A. '83
Atkinson, D. '23—MM
Ayres, L. '40—MM
Baker, J. '65—CM
Balyeat, G. '32
Bartholomew, B. '53
Becker, A. '46—CM
Bernia, M. '55—MM
Blaska, T. '83
Bogle, R. '41
Booth, D. '52
Bouis, C. '42—LV
Braisted, R. '47—CM
Bramble, D. '25—CM
Brubaker, F. '62—MM
Burchhalter, R. '41—CM
Butler, B. '24—LV
Champney, D. '51

Clark, D. '46
Corneliusson, C. '54—CM
Davidson, J. '58—MM
Dawson, C. '54
Dennis, R. '76—CM
Duffett, G. '74—CM
Emme, G. '60
Emmett, R. '39—CM
Engel, E. '54—MM
Erickson, S. '66—CM
Faul, D. '58—MM
Fitzpatrick, M. '82
Freyermuth, P. '83
Funk, E. '59—CM
Genitz, W. '49—LV
Giffillan, R. '47
Giller, K. '36—MM
Green, N. '39
Haag, A. '48
Harris, J. '83—CM
Hehemann, R. '43—MM
Heinen, P. '51—MM
Henry, J. '65—CM
Hicks, M. '22—FM
Highfield, J. '45—MM
Holbrook, R. '46—MM
Horltd, H. '47—MM
Horwitz, L. '75—CM
Irwin, T. '62—MM
Johnson, H. '51
LaRue, J. '51—CM
Langley, R. '18—CM
Lasage, J. '59—CM
Lassaline, W. '79
Lind, J. '42—CM
Lockhart, R. '51—CM
MacArthur, J. '39—CM
Marich, M. '54—CM
Markhus, R. '55—MM
McKay, K. '76
McNeal, H. '32—MM
McNutt, J. '47
Mead, M. '88
Moersch, M. '22—FM
Muth, M. '81
Nelson, D. '60—MM
Nicol, D. '47—MM
Nykiel, E. '80
O'Keefe, K. '75—MM
Olshefsky, D. '81
Otis, M. '33—MM
Patron, B. '55
Person, F. '37
Pidgeon, J. '70
Platt, L. '46—MM
Pollard, N. '49
Porter, J. '75
Raymond, W. '51—MM
Reid, E. '30—CM
Rentschler, D. '56—CM
Rentschler, D. '81
Roesser, W. '57—MM
Rohrer, D. '48—MM
Ruzicka, C. '66—CM
Schirmeister, C. '51—MM
Schneider, G. '56—MM
Shepard, D. '43—CM
Sherman, D. '79—CM
Shirling, K. '50—MM
Smith, G. '66—CM
Steger, G. '74—CM
Tarbell, R. '39—CM
Tarbell, T. '43
Templin, J. '48—MM
Tourtellor, H. '38—CM
VanPelt, J. '34—MM
Viehe, C. '39—CM
Voss, G. '82
Waggoner, C. '53—CM
Walli, D. '55
Wahmeyer, M. '48—CM
Wiles, J. '36—LV
Wopata, J. '33—MM
Younger, C. '79—CM

MICHIGAN ZETA FERRIS STATE

Boboltz, R. '72—CM
Ciccinelli, R. '76
Fisher, G. '74—CM
Fritsch, M. '75—MM
Knight, G. '44—FM
Leach, J. '80—CM
McCord, D. '57—FM
Traverse, B. '68
Travis, M. '71—CM
Walkowski, J. '74—CM

MINNESOTA ALPHA MINNESOTA

Minnesota Alpha Chapter—FM
Aarestad, G. '31—CM
Aker, R. '42—CM
Albitz, B. '50—FM
Albitz, D. '82
Ammentorp, G. '80
Anderson, J. '37
Anderson, L. '23—FM
Asplund, D. '80
Benham, B. '78
Bennett, B. '41
Bennett, F. '79
Benson, J. '34—LV
Bergman, G. '57—CM
Billman, J. '43—MM
Blomquist, R. '55—CM
Bogard, J. '61—CM
Boosalis, P. '82
Brabeck, D. '52
Brewer, J. '35—CM
Carlson, J. '52
Carlson, R. '36—MM

Carpenter, E. '64
Clarke, W. '37—CM
Coppis, H. '30—CM
Cragun, M. '53
Cragun, M. '30—FM
Crandall, A. '28—CM
Crawford, H. '40—CM
Daly, J. '55—MM
Daugherty, B. '49—MM
DeKraay, R. '73—CM
Devine, R. '76—LV
Druskin, A. '64—MM
Duff, T. '72—CM
Dunn, R. '30—CM
Dunn, W. '46—FM
Durda, T. '80
Dyeste, J. '49—MM
Ekstrom, J. '60—MM
Elt, D. '76—CM
Findahl, R. '44—CM
Fisher, J. '81
Fontaine, K. '40—CM
Frauden, C. '19
Fuller, S. '78
George, H. '37
Gildner, J. '49—MM
Grindy, S. '77—CM
Gronick, H. '84
Hable, R. '57—MM
Haedecke, E. '30—CM
Hagen, R. '56—CM
Hamann, R. '61
Hamilton, G. '74
Hawley, R. '69—CM
Hill, F. '64—CM
Hill, W. '66—MM
Hines, J. '83
Johnson, P. '51—MM
King, D. '82
Krusc, G. '29—LV
Kuchn, A. '50—MM
LaVine, E. '48—FM
Lands, E. '41—MM
Laramy, G. '76—MM
Laurence, P. '15—FM
Lawson, R. '42—CM
Lenker, W. '49—CM
Lindstrom, R. '69—MM
MacGregor, G. '70—CM
Madeira, A. '22—CM
Manthey, G. '80
Manthey, R. '60—CM
McCoy, S. '79
McDonnell, T. '82
Meuwissen, B. '80
Meyer, D. '57—CM
Meyers, G. '57—CM
Meyers, J. '66
Moody, C. '83
Mueller, T. '63—MM
Murphy, J. '61—CM
Nelson, P. '69—CM
Netz, D. '66—CM
Nightengale, C. '63—LV
Noreen, C. '48—CM
Olson, M. '65
Pattison, J. '81
Pertil, L. '58
Pohlman, R. '48—CM
Roberts, W. '56—LV
Rogers, D. '51—MM
Roth, D. '43—CM
Sather, D. '67—CM
Schoenmaker, W. '56—MM
Schulze, A. '56
Sempel, R. '67
Serrill, G. '67—CM
Shaw, J. '69—CM
Shaw, J. '33—MM
Sharf, W. '50—CM
Stoucharay, J. '62—MM
Sunderford, R. '62—CM
Starks, W. '35—CM
Sterling, W. '44—MM
Stewart, C. '78—CM
Stiles, R. '20—LV
Stranberg, J. '67
Sweetnam, J. '70—CM
Tenney, M. '66—CM
Thompson, O. '40—MM
Thorpe, C. '59—MM
Thorsen, R. '53—FM
Topetzes, S. '85—CM
Vandermyde, P. '59—CM
Vrieze, D. '67
Weist, K. '79—CM
Wheeler, H. '36
Woie, G. '75—FM
Woodley, D. '83
Wulling, E. '23—CM
Zajick, C. '72—MM
Zucco, W. '67—CM

MINNESOTA BETA MANKATO STATE

Anquist, D. '71
Balciak, L. '40—MM
Bieber, W. '68—CM
Bossard, D. '70
Griffith, D. '75—CM
Horn, C. '49—MM
Ryan, J. '70—CM
Shepard, J. '69
Sherwood, C. '73—CM

MISSOURI ALPHA MISSOURI

Allen, D. '58—CM
Anderson, R. '76
Anderson, R. '61—MM
Angevine, K. '78—CM
Angevine, N. '50—FM

Have You Been Receiving Every issue of THE RECORD?

Did you see these articles?

- Brother Bill Brock, U.S. Secretary of Labor
- Brother T. Boone Pickens, “Eminent Archon of the Oil Business”
- 50th Anniversary of the SAE Leadership School
- SAE All-American football picks
- SAE National Golf Tournament in Pensacola
- SAEs in the Olympics

If not, read Brother Ken Tracey’s letter on the next page to learn how you can receive *The Record* every quarter . . .





THE SIGMA ALPHA EPSILON FOUNDATION

Dear Brother:

We hope you enjoy reading *The Record*.

If you did not receive the recent issues of *The Record* containing the articles mentioned on the preceding page, you may be one of our brothers who only receives the Annual Report issue each winter.

Alumni brothers can receive every quarterly issue of *The Record* with a minimum donation of \$10 per year to the Sigma Alpha Epsilon Foundation. Under current policy, a brother will receive every issue of *The Record* for life once his cumulative giving reaches \$100. This policy, which was adopted at the National Convention of the fraternity in 1981, helps to defer some of the expense of printing and mailing your magazine.

Your tax-deductible contribution to the Sigma Alpha Epsilon Foundation supports the foundation's programs described elsewhere in this Annual Report issue of *The Record*.

If you wish to support your fraternity and thereby receive three additional issues of *The Record* each year, please complete the form below and use the attached business reply envelope.

This is your opportunity to begin, or to continue, contributing to the enhanced fraternity experience of SAE brothers today and in the future. Thank you.

Fraternally,

Executive Director

FROM: _____

Yes, Ken, I would like to *receive every* issue of *The Record* and, at the same time, support the programs of the Sigma Alpha Epsilon Foundation. Enclosed is my contribution in the amount of:

() \$100 () \$50 _____ VISA _____ MasterCard Exp. Date _____
() \$25 () \$10 Account Number _____
() Other Signature _____

LF/RE

Please make checks payable to Sigma Alpha Epsilon Foundation. Thank you.

Archibald, T. '58
Arthur, G. '41
Askin, W. '50—MM
Baker, J. '58
Beavers, W. '50—LV
Behnken, J. '81
Belknap, R. '49—MM
Bell, M. '68
Bogard, R. '56—MM
Brown, C. '56—CM
Buchholz, J. '78
Buhl, A. '55—FM
Burgess, J. '66—CM
Burns, G. '33—LV
Buschman, S. '73—CM
Butcher, J. '84
Capes, G. '51—MM
Carlson, J. '63—LV
Cash, R. '26—MM
Cloud, W. '71—CM
Cooper, J. '61—CM
Cotter, J. '58—FM
Croley, B. '67—CM
Crouch, R. '60—CM
Danneman, F. '41—CM
Davis, J. '80
Davis, O. '37—LV
Dickerson, R. '62—CM
Diemann, A. '76—CM
Dike, L. '23—CM
Dillard, P. '53—CM
Dillingham, J. '61—LV
Downe, E. '52—FM
Durant, A. '43—CM
Ebeling, J. '64—MM
Eddy, C. '82
Fennell, G. '22
Ferguson, J. '45—FM
Ferriss, A. '37
Fillmore, A. '68—CM
Geurin, B. '77
Goode, G. '53—MM
Griffin, M. '60
Grillo, C. '83
Hafer, R. '46—LV
Hansen, R. '53—FM
Harris, C. '42—CM
Hellwege, S. '81—CM
Helmers, V. '23—FM
Higbee, P. '77
Hindman, R. '49—LV
Hoel, D. '53—MM
Hoffman, J. '82
Hoffmann, J. '58—CM
Holland, J. '59—CM
Holman, C. '64—LV
Hootman, R. '56—CM
Hoyt, H. '35—LV
Hutton, D. '77—CM
Jacobs, J. '44—MM
Jones, P. '22—MM
Jones, R. '71—CM
Jordan, D. '64—MM
Jordan, H. '50—CM
Kessinger, W. '53—MM
Key, R. '63—CM
Krueger, C. '50—MM
Lawler, M. '54—CM
Loveless, J. '58—LV
Lowery, R. '63
Lucas, W. '48—FM
Lueders, T. '81
Maher, T. '53
Majors, J. '77
Mallory, T. '76—CM
Marshall, L. '26—MM
Martin, S. '80
Mason, R. '60—MM
McLaughlin, W. '72
McLean, K. '53—CM
McNeill, W. '70
Merrill, R. '50—CM
Meyer, J. '82
Meyer, R. '56—LV
Miller, B. '58—MM
Minning, E. '57—MM
Murrey, R. '51—CM
Musgrave, J. '63—MM
Neese, J. '65—CM
Neher, T. '78—FM
Neill, R. '29—FM
Neubeiser, R. '54—FM
Nichols, E. '40—CM
O'Neill, F. '46—CM
Olmstead, J. '84
Plaut, B. '39—MM
Puetmann, S. '75—CM
Randolph, R. '49—MM
Rash, T. '71—FM
Rathbone, B. '34
Raymond, J. '50
Reardon, G. '54—MM
Reynolds, R. '57—CM
Roland, A. '58—CM
Rone, C. '43—FM
Ruppel, R. '64
Sands, J. '55—MM
Schaerte, C. '51—CM
Shurnas, M. '44—MM
Skahn, C. '78—LV
Soard, H. '58—MM
Spaar, J. '79
Stauffer, H. '58—CM
Studer, B. '70
Sweyers, M. '50—CM
Sybrandt, J. '30
Taylor, G. '39—CM
Taylor, T. '52—FM
Tiernan, J. '63
Triche, H. '33—FM
Turpin, R. '66—MM
Vonlackum, J. '34

Waldron, C. '31—LV
Walsh, T. '53—FM
Weith, C. '70
Welch, E. '31—LV
Wiggins, K. '72—MM
Williams, R. '53—CM
Wilson, J. '54—CM

MISSOURI BETA WASHINGTON UNIVERSITY
Bailey, R. '61—CM
Baker, R. '71—MM
Barnes, G. '38—MM
Barnes, W. '43—MM
Billmyer, G. '57—LV
Bloom, L. '37—CM
Boyle, S. '55—CM
Bray, J. '52—FM
Breckenridge, M. '22—CM
Busby, L. '58—MM
Cadigan, D. '61—FM
Cadigan, P. '58—MM
Carl, T. '64
Chasnoff, P. '82
Cornwall, P. '25—CM
Cosper, R. '39
Crancer, L. '53—LV
Curry, D. '60—MM
Darrt, H. '49
Engelsmann, W. '21—MM
Feickert, L. '45—MM
Fischer, E. '58—CM
Flamand, C. '51—LV
Friedman, R. '66—CM
Gee, J. '77
Giessing, G. '42—CM
Gormley, J. '65—LV
Graves, W. '45—CM
Haaack, W. '61
Halbrook, J. '83
Hanewinkel, T. '71
Hardy, S. '57—LV
Heger, F. '51—CM
Heien, G. '61—FM
Hencke, E. '30
Higgins, A. '47—MM
Hofer, P. '34—LV
Horrall, W. '47—LV
Howell, T. '79
Hunt, R. '59
Jarboe, R. '77
Jeppesen, H. '62—CM
Kass, J. '81—MM
Knight, R. '54—CM
Lionberger, J. '54
Lorenz, W. '28—LV
Mahan, R. '26—LV
Marshall, F. '64—CM
Martin, D. '44—CM
Mellow, R. '50—LV
Mild, E. '53
Miller, C. '36—MM
Miller, H. '33
Mills, R. '57
Nelson, W. '62
Newhouse, R. '29
O'Connell, R. '41—MM
Patton, J. '28—FM
Percival, J. '37—MM
Peters, G. '56—MM
Peters, J. '56—CM
Redman, J. '37—MM
Riedell, R. '41—FM
Ross, H. '64
Ross, J. '57—CM
Schmid, D. '70—LV
Schwenk, H. '45
Sell, H. '20
Senniger, E. '42—MM
Shaw, K. '55—MM
Sims, D. '71—FM
Smith, D. '58
Stoecker, W. '36
Stumbaugh, J. '78
Sutter, L. '54—CM
Sweeney, S. '59—CM
Taylor, C. '56—MM
Taylor, R. '52—MM
Thomas, J. '83
Todorovich, M. '45—CM
Varley, J. '45—MM
Voelke, D. '61—MM
Vonderau, O. '38—CM
Wacey, M. '82—CM
Wachter, D. '51—FM
White, D. '43—CM
Witterschein, R. '40—MM
Wolter, D. '79

MISSOURI DELTA ROCKHURST

Bashus, P. '81
Brennan, J. '76
Heitmann, G. '83
Henrichson, C. '79
Kopff, M. '80
Kryger, M. '82
Lawder, T. '81
Sanchez, G. '80
Schneider, G. '82
Walsh, A. '82

MISSOURI GAMMA WESTMINSTER

Alder, J. '72
Camden, J. '66—MM
Campion, D. '65—MM
Chandler, A. '53—CM
Dangerfield, H. '52—LV
Dicus, T. '76
Georges, G. '79—CM

Giorza, J. '72
Graves, C. '75—CM
Green, H. '53—CM
Hafer, J. '63—MM
Handel, D. '67—MM
Jacobs, M. '53—MM
Johnson, R. '74
Krafft, J. '57—CM
LaRico, D. '78
Marshall, J. '53—MM
Marshall, R. '62—CM
Miller, B. '65—FM
Musgrave, J. '61—MM
Sellers, T. '83
Shocklin, T. '50—CM
Sullivan, J. '70—LV
Wetzel, C. '52—LV
Wetzel, G. '63—MM
Wilson, C. '84
Wilson, T. '77—CM

MISSISSIPPI GAMMA MISSISSIPPI

Abbott, H. '64—MM
Alexander, J. '68
Armor, M. '66—MM
Barbour, H. '69—MM
Brevard, H. '43—MM
Campbell, P. '36—MM
Campbell, T. '29—CM
Coers, C. '56—MM
Collins, D. '37—CM
Connell, C. '84
Cox, R. '60—MM
Creekmore, W. '23—MM
Currie, R. '83
Davidson, H. '72
Davis, R. '36—MM
Davis, W. '68—LV
Dent, J. '84
Dill, K. '63
DuBard, W. '48—MM
Duncan, E. '69—CM
Durey, P. '59
Ferguson, H. '60—CM
Ford, T. '66—MM
Golden, W. '70—MM
Griesbeck, G. '74—CM
Hewes, G. '24—CM
Hewitt, W. '81
Hughes, R. '78—MM
Irby, S. '45—FM
Jones, R. '78
Kelso, C. '68—CM
Mayfield, R. '64
Miller, H. '83
Morgan, J. '69—CM
Nelsons, C. '66—MM
Oman, B. '83
Parks, J. '78
Peeples, R. '57
Peterson, G. '49—LV
Pettis, B. '63
Peyton, F. '50
Reese, W. '70—CM
Roby, K. '66—CM
Sanders, J. '74
Smith, A. '61—MM
Snipes, G. '58—MM
Steinhauer, S. '41—CM
Tate, H. '44—CM
Thomas, D. '41—MM
Topp, J. '45—FM
Watts, W. '54
Wilkinson, R. '40—FM
Williams, H. '33—FM

MISSISSIPPI SIGMA SOUTHERN MISSISSIPPI

Alford, R. '71—MM
Best, B. '69—CM
Crisler, W. '79
Davis, C. '83
Doleac, M. '70—FM
Garrett, J. '79—FM
Griffin, J. '67—LV
Jeffreys, T. '79—CM
Johnson, C. '73—MM
Jones, E. '73
Kiser, J. '66—MM
Leslie, W. '65—CM
Manguano, M. '84
O'Dell, J. '66
Parker, M. '68
Rich, J. '82
Scanlan, T. '66—MM
Shoulders, J. '84
Simmons, D. '84
Skelton, D. '69—MM
Stephens, J. '81
Sutton, J. '68—MM
Toombs, J. '66—CM
Waltman, J. '69

MISSISSIPPI THETA MISSISSIPPI STATE

Adams, H. '77—MM
Alford, H. '57—CM
Alford, S. '70—CM
Allen, E. '34—MM
Anthony, J. '81—CM
Baird, W. '43—CM
Barger, D. '74
Barnes, H. '68—MM
Barnes, H. '41—MM
Barton, D. '64—LV
Beattie, H. '77—CM
Beaufait, F. '58
Becker, F. '32—FM
Billingsley, D. '74—FM
Bourne, G. '75—CM

Bourne, R. '86—CM
Boyd, C. '65
Branham, D. '57—MM
Brannan, D. '69—FM
Bridges, J. '65—CM
Briggs, S. '42—FM
Brown, L. '73—CM
Bush, M. '58—LV
Byars, W. '69—LV
Campbell, J. '63—MM
Carpenter, J. '37—CM
Carroll, J. '49
Carson, A. '42—CM
Cavness, E. '84
Clarke, D. '81—CM
Clarke, E. '55—MM
Coffy, W. '29—MM
Comer, J. '67—MM
Cousins, B. '64—MM
Cozart, R. '61—CM
Davis, J. '73—LV
Dean, S. '34—CM
Deen, R. '49
Dinkins, T. '55—FM
Disharoon, G. '40—CM
Dowdle, J. '65—LV
Drane, R. '68—CM
Dunaway, M. '71—CM
English, J. '65—MM
Erwin, R. '63—LV
Fincher, W. '79
Fisher, R. '45—FM
Flemming, D. '78
Flowers, G. '78—CM
Ford, C. '63—CM
Forrest, J. '61—LV
French, W. '59—LV
Gannaway, J. '79—CM
Gillon, W. '61—FM
Gilruth, H. '49—MM
Goodman, L. '81
Guynes, B. '62
Hamilton, J. '4—LV
Harris, J. '38—LV
Hart, R. '67—CM
Hartlein, J. '73—CM
Hayes, J. '41
Hendricks, T. '63—MM
Hewes, J. '80—CM
High, H. '57—CM
Holcomb, G. '65—CM
Jacob, P. '44—FM
Jiggitts, L. '57—FM
Johnson, W. '70
Jones, P. '66—MM
Kimbrell, T. '68—MM
Landrum, T. '40—FM
Ligon, R. '50—CM
Long, L. '77—CM
Martin, H. '60
Maxwell, C. '34—MM
McIntyre, W. '70—MM
McMurtry, E. '43—CM
McPherson, J. '81—CM
McPherson, M. '39—CM
Murphy, C. '35—MM
Nicholas, W. '58
Osgeed, J. '56—MM
Osten, E. '60
Pentecost, B. '79—MM
Perkins, J. '66—CM
Pigford, J. '35—FM
Pilkinton, H. '51—FM
Pillow, R. '45—MM
Pillow, R. '79—CM
Place, D. '68—CM
Pellard, C. '65—CM
Powell, C. '43—LV
Praier, O. '51—CM
Prisco, D. '76—CM
Puckett, W. '66—LV
Randall, A. '65—MM
Randall, J. '74—CM
Richardson, W. '35—LV
Robertson, A. '75—CM
Robertson, J. '45—FM
Robertson, J. '81—CM
Rogers, N. '71—CM
Russell, C. '45—FM
Sears, A. '71—MM
Seitz, T. '63—MM
Sharp, D. '48
Sharpe, B. '44—CM
Sims, W. '54—CM
Smith, R. '73
Solomon, J. '73—CM
Spragins, G. '73—CM
Stacy, D. '81
Stuart, J. '49—CM
Taylor, J. '40—CM
Taylor, J. '52—CM
Trotter, W. '45—CM
Vandevender, W. '74—FM
Vincent, C. '80—CM
Wallace, G. '50—MM
Walton, T. '42
Waters, R. '53—CM
Watkins, B. '73—CM
Watkins, W. '76
Watson, J. '68—CM
Weston, R. '74—CM
Whitaker, J. '77
Wildor, G. '71—CM
Wood, H. '66
Wood, J. '71—MM
Zinn, B. '61—MM

MONTANA ALPHA MONTANA STATE

Adams, H. '32—CM
Arel, G. '37

Barclay, C. '80—CM
Batt, J. '80
Bayless, W. '82
Bentz, C. '58—CM
Bondy, F. '56—MM
Bradford, W. '53—MM
Brown, R. '65—MM
Covington, R. '75—CM
Crosby, J. '51—MM
Dahl, E. '44—MM
Davis, R. '68
DeHart, J. '24—CM
Delap, D. '54—FM
Draney, T. '77
Dutro, D. '74
Dyer, K. '31—MM
Eaton, Z. '49—LV
Edwards, T. '78
Elge, E. '28—MM
Eneboe, J. '65
Francis, P. '56—CM
Haas, M. '79—CM
Haines, L. '62
Hanson, R. '81—CM
Harrer, P. '38
Hash, C. '58—CM
Henderson, R. '48
Hyypa, J. '67
Jackson, W. '45—FM
Jorn, G. '50—MM
Keller, S. '66
Lindelf, R. '42—MM
Loveall, L. '60—CM
Mairler, M. '69
McGee, R. '49—CM
McLaughlin, D. '65—CM
Mencer, E. '34
Morris, R. '28—MM
Morrison, J. '55—MM
Nelson, G. '66—CM
Neu, B. '64
Olson, W. '63—CM
Orr, L. '59—CM
Parker, D. '52
Peterson, D. '54—MM
Peterson, J. '66—CM
Peterson, R. '52
Poor, C. '49—MM
Popham, C. '32—MM
Quintney, G. '51—CM
Rice, L. '41—MM
Roll, F. '39—CM
Salvail, N. '37
Sandberg, E. '58—CM
Schroegenstein, R. '69—FM
Seamans, J. '37—CM
Sentman, W. '73
Simkins, R. '42—CM
Slayton, J. '45—CM
Stetten, J. '56—CM
Thackeray, H. '79
Waite, G. '30—MM
Wall, R. '54
Walton, A. '54
Watts, G. '41—FM
Wegner, P. '79
Wilkins, A. '63—CM
Wilson, J. '65—MM
Worthington, D. '62—CM
Worthington, M. '31—CM
Yovetich, M. '80

MONTANA BETA MONTANA

Acker, J. '80—CM
Ahlgreen, C. '29—FM
Atwood, W. '49—CM
Bjork, J. '63
Blewett, A. '35—MM
Boger, W. '37
Eave, E. '64—MM
Cogswell, E. '55—MM
Crouse, C. '38—CM
DeVoe, G. '36
Doyle, R. '70—LV
Earll, J. '55—LV
Fish, G. '62—MM
Ford, R. '64—MM
Fousek, B. '28—LV
Gannett, M. '71
Gilkey, H. '62—FM
Gillet, H. '56
Greener, J. '79
Griffith, J. '66
Griffiths, C. '81
Haines, M. '30—CM
Hall, D. '65—MM
Halverson, W. '41—CM
Hensley, D. '84
Hensley, M. '82
Hertling, J. '80—CM
Hinnaland, M. '35—MM
Hinrichs, W. '62—CM
Hubbard, D. '61
Johnson, C. '45
Johnson, S. '81
Jourdonaix, L. '26—MM
Kafentzis, C. '50—LV
LaBar, D. '65—CM
LaRue, J. '42—LV
Lacey, T. '69—CM
Larson, K. '81
Lawrence, K. '63—CM
Long, R. '62—CM
Lord, E. '60—CM
Mallick, R. '55—CM
Mansinger, G. '50
Manuel, A. '52—MM
Marshall, J. '78
Mertz, E. '31

Nelson, D. '58—CM
Nordwick, B. '52
Olson, J. '62—LV
Pedersen, R. '78—CM
Powell, J. '57—CM
Prinkki, E. '58—CM
Rea, R. '27—CM
Romek, R. '59—LV
Roth, N. '53—CM
Roth, J. '51
Simpson, W. '27—LV
Smith, G. '64—MM
Svoboda, R. '49—LV
Sweeney, J. '44
Thibodeau, A. '57—CM
Thomas, D. '37—MM
Thompson, W. '68
Voight, D. '63—CM
Williams, C. '39
Williamson, M. '26—CM
Wordal, M. '56

NEBRASKA IOTA CREIGHTON

Connell, T. '84
DeWulf, D. '82—CM
Grennan, T. '70—CM
McGowan, R. '80
Schleicher, P. '82
Vascimini, P. '83
Zabinski, L. '64—CM

NEBRASKA LAMBDA-PI NEBRASKA

Abbot, M. '79
Adams, D. '76—CM
Anderson, C. '33—MM
Bahr, D. '61—CM
Baumann, M. '79
Beebe, L. '75—CM
Bergquist, B. '50—CM
Blundell, G. '64—CM
Bruce, J. '29—CM
Burriss, J. '51—CM
Bystrom, K. '72—CM
Calder, M. '57—CM
Campbell, J. '50—MM
Cargill, R. '82—CM
Chapman, E. '77
Connor, J. '80
Correll, K. '85—CM
Creed, B. '50—LV
Cummings, R. '83
Cushing, T. '53
Day, J. '27—CM
Downing, R. '30—FM
Dudley, D. '24—FM
Duncan, C. '37—MM
Engstrom, E. '19—MM
Ericson, B. '62—LV
Eves, J. '69—MM
Fate, J. '39—FM
Fliesbach, C. '39—MM
Geiger, R. '56—CM
Goodbrod, N. '22
Guinane, J. '83
Guinane, J. '54—CM
Hansen, R. '69
Heim, C. '83
Henderson, J. '52
Hewit, W. '45—FM
Hoag, A. '34
Hoppe, J. '39—MM
Howard, J. '35
Howey, E. '56—MM
Hyslop, G. '81—CM
Imig, J. '29—MM
Jouvenat, J. '52—FM
Kiefer, K. '81
Lahr, R. '46—LV
Ledwich, W. '30—FM
Ludwick, W. '37—LV
Martin, J. '69—CM
Moravec, M. '82
Myers, J. '52—CM
O'Hanlon, J. '68—FM
Olson, G. '68—CM
Patrick, C. '58—CM
Pearson, D. '81
Pinkerton, A. '33—MM
Rasch, D. '50—LV
Rasmussen, N. '53—MM
Rieman, A. '75—CM
Rybin, L. '69—CM
Seyler, E. '52—CM
Shaw, N. '37
Smaha, C. '78—CM
Smith, T. '83
Stark, W. '52—CM
Sturdevant, C. '28—MM
Tanking, J. '82
Vananne, C. '83
Weddle, N. '52—MM
Weller, R. '54—FM
Westover, S. '74—CM
Williams, J. '83
Yates, W. '55

NORTH CAROLINA ALPHA NORTH CAROLINA STATE

Bass, W. '59
Boswell, R. '59—MM
Burton, P. '57—MM
Chiles, R. '60—MM
Cort, J. '67—CM
Enloe, H. '63—CM
Fountain, D. '60—CM
Gibbs, G. '57—FM
Hagan, J. '78—MM
Hainley, B. '59—CM
Hopkins, J. '74—CM

Huneycutt, V. '64—CM
King, W. '69—CM
Lewis, C. '70—CM
Powell, J. '26—MM
Reed, R. '55—CM
Robertson, S. '72—CM
Rose, D. '71—LV
Ross, F. '68—MM
Skidmore, J. '69
Wellons, W. '68—CM
Wilkins, R. '57—CM

NORTH CAROLINA DELTA NORTH CAROLINA- WILMINGTON

Brown, J. '83
Nelligan, J. '81

NORTH CAROLINA NU DUKE

Albert, M. '77—CM
Allen, R. '47—LV
Arnett, D. '78
Betz, G. '33—CM
Bigham, G. '41—CM
Bogley, C. '47—MM
Booth, R. '54—CM
Bostwick, J. '47—CM
Bowcott, G. '69—CM
Classen, R. '48—CM
Collins, J. '41—MM
Constantine, T. '50—LV
Copeland, V. '78
Croll, W. '61—MM
Daugherty, G. '84
De Garmo, B. '75—MM
Derrick, C. '34—CM
Drew, M. '46—MM
Duggan, R. '84
Ettus, D. '75
Feiring, B. '47—LV
Flesher, T. '72—CM
Folsom, K. '37—LV
Gamble, A. '31—MM
Garber, G. '63
Gminski, M. '80—CM
Gould, A. '44—CM
Gould, K. '50—MM
Gulley, W. '45—CM
Hardisty, C. '44—CM
Haskell, R. '33—CM
Hipp, F. '69
Holt, E. '83
Hrabchak, R. '82
Hudmon, J. '51
Jay, W. '46—MM
Jenkins, M. '49—CM
Jones, D. '50—LV
Kingsbery, D. '77
Klove, W. '36—MM
Knight, V. '42—CM
Kornblau, K. '79—CM
Kramme, P. '45—CM
LaRue, W. '79—MM
Lay, F. '76
Lewis, A. '32
Lynch, J. '82
McAnally, W. '59
McClendon, A. '81—CM
McDaniel, D. '84
Milner, J. '79—CM
Mitchell, B. '62—CM
Moller, P. '61—CM
Morris, R. '44—MM
Moyle, J. '55
Myers, E. '35—CM
Nadel, J. '79
Nolte, H. '45
Norwood, W. '49
O'Connor, W. '60—CM
Parr, R. '45—CM
Popp, R. '40
Prak, M. '77—MM
Puryear, A. '36—CM
Quartius, J. '48—MM
Ray, M. '79
Reid, J. '45—FM
Richardson, R. '53—CM
Richardson, R. '70—CM
Ridley, F. '84
Ruby, E. '35—CM
Saunders, R. '56—MM
Schaidt, L. '40—CM
Schroeder, H. '45
Smitherman, R. '74—CM
Spir, R. '37
Stetler, P. '68
Strickland, D. '83
Sutphin, A. '50—MM
Tarter, J. '49—CM
Tennant, D. '35—MM
Tunnell, T. '76—FM
Ward, C. '55—CM
Warner, S. '81
Whitaker, D. '80—CM

NORTH CAROLINA THETA DAVIDSON

Adams, J. '79
Adcock, E. '62
Barnett, W. '79
Beard, T. '55—CM
Butler, F. '84
Cannon, M. '72
Carnegie, P. '50—MM
Covington, W. '27
Deshazo, J. '56
Gambrell, D. '49—CM
Gorham, E. '32
Hanks, J. '65—MM
Hedgpeh, E. '58—MM

NORTH CAROLINA THETA DAVIDSON

Adams, J. '79
Adcock, E. '62
Barnett, W. '79
Beard, T. '55—CM
Butler, F. '84
Cannon, M. '72
Carnegie, P. '50—MM
Covington, W. '27
Deshazo, J. '56
Gambrell, D. '49—CM
Gorham, E. '32
Hanks, J. '65—MM
Hedgpeh, E. '58—MM

Hellinger, J. '35
Hill, M. '51—CM
Jameson, J. '53
Law, F. '24
Little, F. '46—CM
McEachern, W. '51—MM
McLean, A. '38
McLean, A. '31
Meadows, R. '71—CM
Merten, J. '81
Moore, R. '83
Norman, L. '65
Patterson, C. '73—CM
Peebles, J. '81
Porter, L. '73—CM
Powell, R. '58
Powell, T. '45—MM
Richards, J. '79
Roberts, J. '51—MM
Rude, C. '64—CM
Shaw, F. '24—MM
Sloan, P. '39—CM
Spaugh, R. '84
Tankersley, T. '84
Taylor, J. '59—LV
Taylor, V. '83
Wyatt, A. '65—CM

NORTH CAROLINA XI NORTH CAROLINA

Alston, W. '49—CM
Andrews, A. '34
Brethen, C. '68—MM
Brown, R. '32—CM
Colyer, R. '70—CM
Daniel, W. '39—CM
Darden, R. '24—CM
Engel, R. '30—CM
Gammon, E. '37—MM
Gant, C. '50—CM
Goodridge, N. '31
Guerry, A. '39—CM
Hay, W. '48—MM
Henderson, C. '48—CM
Hughes, I. '33—CM
Lee, L. '69
Lee, R. '75
Minor, J. '46—CM
Morgan, G. '84
Mountcastle, K. '50—FM
Poe, C. '34—CM
Poer, D. '67—CM
Stone, J. '50—CM
Thwaite, R. '68—CM
Williams, E. '50—MM
Williamson, S. '84

NORTH DAKOTA ALPHA NORTH DAKOTA

Adamsen, R. '52
Anderson, M. '18—CM
Arnberger, N. '67—CM
Auran, W. '57—LV
Austinson, K. '68—CM
Bair, B. '50—CM
Burbridge, R. '22—CM
Byrne, J. '59—CM
Clarke, T. '70—LV
Colby, F. '36—MM
Daggett, D. '65—CM
Desmond, P. '55
Donovan, L. '68—CM
Duncan, C. '67
Ebner, R. '63—CM
Emanuel, S. '71
Erickson, C. '68
Espelien, M. '82
Gunderson, J. '50—MM
Guy, W. '68
Haman, G. '82
Harris, W. '64—MM
Hinnenkamp, D. '72
Johnson, G. '67
Johnson, M. '37—MM
Johnson, R. '63
Leonard, M. '84
Lies, S. '69
Lord, J. '56—MM
MacMaster, J. '70—MM
Madsen, P. '67—FM
McCartney, M. '71—CM
Messner, J. '67—CM
Murray, J. '53—CM
Peterson, F. '38
Peterson, K. '50
Saeire, G. '66—CM
Scharf, E. '28—MM
Smith, G. '69—CM
Spielman, L. '34
Spitzer, G. '70—CM
Torgerson, T. '37—CM
Van Horne, W. '39—FM
Vance, M. '62—CM
Verry, L. '28—CM
Wicks, E. '35—MM
Wilmot, E. '42—CM
Wilson, C. '53—CM
Wobbema, M. '82

NORTH DAKOTA BETA NORTH DAKOTA STATE

Andersen, R. '40—CM
Anderson, M. '40—MM
Arnold, W. '39—CM
Barstad, P. '81
Bartsch, K. '64—MM
Baune, S. '71
Benid, M. '38—MM
Bloomquist, D. '40—CM
Borchelt, M. '55—CM
Burgum, B. '74—CM

Christensen, J. '82
Connell, G. '62
Crissman, E. '51—CM
Daggett, M. '51—CM
Engebretson, R. '56—CM
Engen, T. '78
Erickson, J. '61—CM
Erickson, W. '73—CM
Findley, W. '64—MM
Grittner, G. '67
Hawkins, K. '64—MM
Hegstrom, R. '64—MM
Heintzman, D. '70—MM
Indvik, D. '62—CM
Johnson, D. '45—LV
Johnson, K. '59
Jones, R. '82
Jones, E. '37—MM
Kaseman, C. '75—CM
Knutsen, D. '52—CM
Landblom, G. '32—CM
Liberda, E. '74
Love, S. '82
Ludwigsen, R. '49
Lundeen, T. '68
McLain, J. '61
McLean, B. '81—LV
Megordan, N. '83
Melby, K. '77
Mikkelsen, R. '43
Moore, S. '70—CM
Myhre, J. '66—MM
Pelrier, K. '75—CM
Rosendahl, H. '76—FM
Sack, L. '59—CM
Schneider, D. '61—CM
Scott, M. '66—MM
Smith, G. '44—MM
Solberg, G. '68—CM
Stevens, G. '35—CM
Stofferahn, C. '75
Sundet, W. '75—CM
Sutton, R. '75—MM
Sutton, R. '78
Thompson, R. '66
Thompson, W. '63—MM
Thorndal, H. '51—CM
Trangsrud, C. '59—LV
Tritschler, M. '72—MM
Uehling, T. '60—CM

NEW HAMPSHIRE ALPHA DARTMOUTH

Adams, S. '20—CM
Avery, E. '36
Baldwin, V. '23—FM
Bogart, H. '44—MM
Bopp, F. '84
Breech, E. '40—MM
Bryant, W. '25—LV
Bryson, G. '66—CM
Carlie, K. '77
Carlie, M. '77
Carson, R. '38—CM
Craemer, G. '23—MM
Curtis, S. '24—CM
Donohue, W. '45—CM
Fiedler, F. '18—MM
Figley, M. '42—MM
Flather, G. '41—MM
Gavit, W. '55—CM
Gibson, G. '52—CM
Gillges, R. '58—CM
Gord, S. '58
Griffiths, C. '57—CM
Harvey, J. '43
Higgins, W. '66
Jones, R. '55—MM
Koester, W. '42—MM
Lougee, L. '29—CM
Mayberry, R. '44
McCrillis, J. '19—MM
McKee, H. '61—CM
Murphy, J. '61—LV
Myers, R. '25—CM
O'Keefe, J. '49—CM
Osborne, J. '37—CM
Phillipson, A. '30—CM
Preuss, C. '62—FM
Prince, D. '79
Rendigs, C. '44
Sacks, A. '77
Shepard, T. '76—CM
Skowrup, E. '37—MM
Vanorsdel, R. '38—LV
Venman, J. '55—CM
Vitt, S. '50—LV
Ware, J. '52—CM
Witter, O. '42—CM

NEW HAMPSHIRE BETA NEW HAMPSHIRE

Ahern, R. '34—MM
Angelopoulos, G. '49—CM
Arnold, L. '37
Atwell, D. '56—LV
Bean, C. '67
Bourque, B. '56
Bragdon, E. '50—CM
Buckley, G. '49
Burns, J. '43—CM
Christensen, H. '31—CM
Clark, K. '68—CM
Colwell, S. '80
Constable, J. '43—CM
Costello, J. '57—MM
Daniels, R. '66
Daunt, C. '52—MM
Dearington, S. '27—LV
Dey, F. '84
Farwell, L. '45—MM

Forbes, H. '21—LV
Forster, R. '67—CM
Gosselin, T. '76
Grad, W. '37
Gustafson, D. '59—CM
Hicks, R. '55—FM
Hough, F. '35—CM
Isaacs, E. '69—CM
Kimball, R. '46—CM
Link, H. '37—CM
Lisle, W. '41
Marden, B. '62—MM
Miller, R. '53
Nichols, R. '33—CM
Olson, R. '55
Olson, R. '50—CM
Pelouquin, R. '56
Piper, H. '25—CM
Purrrington, C. '33—CM
Roberts, G. '63—MM
Rollins, J. '65—MM
Ross, D. '54—CM
Sadlier, R. '65
Sanders, H. '50
Smart, P. '74—CM
Smith, S. '64—CM
Stevens, M. '75
Sullivan, M. '61—CM
Thompson, F. '37
Walker, A. '31—CM
Whiby, D. '63—CM
Zappala, D. '52—CM

NEW JERSEY ALPHA PRINCETON

Allen, J. '60—MM
Malias, M. '85—CM
Mills, H. '64—FM
Wilkie, D. '84

NEW MEXICO ALPHA EASTERN NEW MEXICO

Brown, J. '71—CM
Carmichael, B. '67—MM
Coan, C. '81
Crook, K. '78—CM
Fryar, E. '65—MM
Hill, R. '78—CM
Hilliard, J. '67—MM
Hook, T. '74
Hunton, R. '74
MacVeigh, W. '71—CM
Melton, H. '65—MM
Milstead, J. '66—MM
Ormon, T. '74—CM
Presser, G. '71—MM
Tracey, K. '70—FM
Wafer, W. '71—CM

NEW MEXICO PHI NEW MEXICO STATE

Calhoun, S. '79—CM
Caviness, J. '66—CM
Cole, D. '82
Comyford, D. '70—CM
Creed, J. '58
Cusuff, R. '67—LV
Cusack, J. '72
Dietzel, G. '82
Hill, W. '75
Ivey, D. '57—CM
Jackson, J. '70—CM
Juliana, W. '41—LV
Lutz, R. '74—CM
Massey, B. '75—MM
Moore, R. '78
Overfelt, L. '74
Paxson, R. '70—CM
Pinkston, J. '68—MM
Roberts, R. '73
Shriver, M. '56—FM
Stranberg, E. '73—MM
Travis, D. '58—CM
Turnage, D. '69—LV
Turner, E. '51—MM
Wells, A. '67—CM
Wells, A. '66

NEW MEXICO SIGMA NEW MEXICO HIGHLANDS

Lovejoy, B. '74
Neil, D. '75—CM
Wiersma, S. '74—CM

NEW MEXICO TAU NEW MEXICO

Anstine, A. '56—CM
Carr, R. '68—MM
Clark, C. '50
Collins, E. '81
Conniff, J. '69—CM
Davy, P. '53—CM
Dean, J. '79
Douglass, D. '56—MM
Eakin, R. '66—CM
Eisenberg, S. '82—CM
Fink, W. '54—MM
Frost, W. '71—MM
Goetzman, R. '57—CM
Goode, M. '59—MM
Griego, D. '83—CM
Hambleton, J. '49
Headen, C. '49—MM
Henderson, W. '67—CM
Horn, T. '68—CM
Horton, B. '73
Howard, T. '74
Hurst, E. '55—MM
Julander, F. '65—CM
Kite, W. '64—MM

Madden, J. '81
Magill, P. '53—MM
Martin, N. '61—MM
McCament, P. '53—FM
McKee, D. '50
Moore, E. '83
Nations, H. '55—MM
Norfleet, R. '53
Ortiz, S. '79
Pederson, R. '76
Quinn, J. '67—MM
Quintana, J. '81
Randel, L. '63—CM
Reynolds, B. '74
Seiders, S. '68—CM
Smith, B. '49—CM
Southard, J. '58—CM
Stahl, J. '56—FM
Steinberg, W. '78—MM
Suarez, J. '73—MM
Sutherland, D. '57—LV
Tomasi, S. '84
Turbett, T. '72—CM
Wagg, G. '84
Walsh, M. '79
Wareham, R. '54—CM
Wolfe, C. '59—CM
Wyndham, C. '47—CM
Youngberg, R. '63—LV

NEVADA ALPHA NEVADA

Allen, J. '52—CM
Anderson, G. '53
Armbruster, J. '37—CM
Arobio, V. '35—CM
Austin, E. '41
Baker, L. '26—MM
Bass, R. '75
Bell, C. '54—LV
Bell, N. '27
Berning, D. '50—CM
Berry, J. '41—MM
Bill, L. '81
Blundell, N. '32
Bowen, G. '30—CM
Boyett, T. '70—CM
Brouner, G. '68
Burns, R. '42—LV
Bush, D. '70—CM
Call, J. '40—FM
Callaway, J. '69—CM
Canton, E. '32—CM
Chiatovich, D. '36—MM
Chen, G. '69—CM
Cross, C. '30—MM
Crowell, W. '34—MM
Della, K. '80
Downey, H. '24—LV
Fulstone, F. '44—MM
Glover, J. '65—MM
Goadin, S. '72
Grabbe, C. '33—CM
Gray, J. '26—LV
Guisti, M. '30
Halley, J. '59—CM
Hansen, R. '28—CM
Hawkins, R. '63
Heidrich, D. '74—CM
Herz, H. '37—CM
Hillman, R. '30—CM
Hossack, A. '68—MM
Humphrey, M. '31—LV
Kearney, L. '33—MM
Kinkel, D. '40—MM
Lenzora, R. '51—MM
Libke, J. '74—CM
Ligon, B. '30—MM
Lipparelli, H. '30—CM
Luca, H. '21—MM
Lunsford, E. '33—MM
Martin, G. '51—FM
Mayer, J. '65—CM
Mays, R. '81
McCutchan, J. '43—CM
Melcher, J. '52—CM
Miller, A. '26
Millet, M. '67
Mills, R. '52—LV
Mitchell, L. '53—LV
Morrissey, M. '69—CM
Morrisey, P. '75—CM
Mulert, H. '50—MM
Mullen, G. '74
Myers, R. '46—MM
Nurre, W. '67—MM
Prager, K. '84
Prior, H. '28—MM
Prugh, W. '50—LV
Ratner, M. '66—MM
Rice, G. '50—MM
Rogich, S. '66—FM
Rossi, G. '64—MM
Schadrack, F. '52—LV
Scripps, E. '51—MM
Seasholtz, M. '71—CM
Senini, S. '78
Sewell, A. '57—CM
Shearer, R. '40—CM
Stuart, R. '64—LV
Sullivan, J. '39—CM
Taylor, J. '33
Tyson, W. '60—CM
Vaccina, A. '37—LV
White, C. '26
Wilkinson, D. '55—MM
Winfield, M. '63
Woodburn, W. '31

NEVADA BETA NEVADA

Allen, J. '52—CM
Anderson, G. '53
Armbruster, J. '37—CM
Arobio, V. '35—CM
Austin, E. '41
Baker, L. '26—MM
Bass, R. '75
Bell, C. '54—LV
Bell, N. '27
Berning, D. '50—CM
Berry, J. '41—MM
Bill, L. '81
Blundell, N. '32
Bowen, G. '30—CM
Boyett, T. '70—CM
Brouner, G. '68
Burns, R. '42—LV
Bush, D. '70—CM
Call, J. '40—FM
Callaway, J. '69—CM
Canton, E. '32—CM
Chiatovich, D. '36—MM
Chen, G. '69—CM
Cross, C. '30—MM
Crowell, W. '34—MM
Della, K. '80
Downey, H. '24—LV
Fulstone, F. '44—MM
Glover, J. '65—MM
Goadin, S. '72
Grabbe, C. '33—CM
Gray, J. '26—LV
Guisti, M. '30
Halley, J. '59—CM
Hansen, R. '28—CM
Hawkins, R. '63
Heidrich, D. '74—CM
Herz, H. '37—CM
Hillman, R. '30—CM
Hossack, A. '68—MM
Humphrey, M. '31—LV
Kearney, L. '33—MM
Kinkel, D. '40—MM
Lenzora, R. '51—MM
Libke, J. '74—CM
Ligon, B. '30—MM
Lipparelli, H. '30—CM
Luca, H. '21—MM
Lunsford, E. '33—MM
Martin, G. '51—FM
Mayer, J. '65—CM
Mays, R. '81
McCutchan, J. '43—CM
Melcher, J. '52—CM
Miller, A. '26
Millet, M. '67
Mills, R. '52—LV
Mitchell, L. '53—LV
Morrissey, M. '69—CM
Morrisey, P. '75—CM
Mulert, H. '50—MM
Mullen, G. '74
Myers, R. '46—MM
Nurre, W. '67—MM
Prager, K. '84
Prior, H. '28—MM
Prugh, W. '50—LV
Ratner, M. '66—MM
Rice, G. '50—MM
Rogich, S. '66—FM
Rossi, G. '64—MM
Schadrack, F. '52—LV
Scripps, E. '51—MM
Seasholtz, M. '71—CM
Senini, S. '78
Sewell, A. '57—CM
Shearer, R. '40—CM
Stuart, R. '64—LV
Sullivan, J. '39—CM
Taylor, J. '33
Tyson, W. '60—CM
Vaccina, A. '37—LV
White, C. '26
Wilkinson, D. '55—MM
Winfield, M. '63
Woodburn, W. '31

NEVADA BETA NEVADA

Allen, J. '52—CM
Anderson, G. '53
Armbruster, J. '37—CM
Arobio, V. '35—CM
Austin, E. '41
Baker, L. '26—MM
Bass, R. '75
Bell, C. '54—LV
Bell, N. '27
Berning, D. '50—CM
Berry, J. '41—MM
Bill, L. '81
Blundell, N. '32
Bowen, G. '30—CM
Boyett, T. '70—CM
Brouner, G. '68
Burns, R. '42—LV
Bush, D. '70—CM
Call, J. '40—FM
Callaway, J. '69—CM
Canton, E. '32—CM
Chiatovich, D. '36—MM
Chen, G. '69—CM
Cross, C. '30—MM
Crowell, W. '34—MM
Della, K. '80
Downey, H. '24—LV
Fulstone, F. '44—MM
Glover, J. '65—MM
Goadin, S. '72
Grabbe, C. '33—CM
Gray, J. '26—LV
Guisti, M. '30
Halley, J. '59—CM
Hansen, R. '28—CM
Hawkins, R. '63
Heidrich, D. '74—CM
Herz, H. '37—CM
Hillman, R. '30—CM
Hossack, A. '68—MM
Humphrey, M. '31—LV
Kearney, L. '33—MM
Kinkel, D. '40—MM
Lenzora, R. '51—MM
Libke, J. '74—CM
Ligon, B. '30—MM
Lipparelli, H. '30—CM
Luca, H. '21—MM
Lunsford, E. '33—MM
Martin, G. '51—FM
Mayer, J. '65—CM
Mays, R. '81
McCutchan, J. '43—CM
Melcher, J. '52—CM
Miller, A. '26
Millet, M. '67
Mills, R. '52—LV
Mitchell, L. '53—LV
Morrissey, M. '69—CM
Morrisey, P. '75—CM
Mulert, H. '50—MM
Mullen, G. '74
Myers, R. '46—MM
Nurre, W. '67—MM
Prager, K. '84
Prior, H. '28—MM
Prugh, W. '50—LV
Ratner, M. '66—MM
Rice, G. '50—MM
Rogich, S. '66—FM
Rossi, G. '64—MM
Schadrack, F. '52—LV
Scripps, E. '51—MM
Seasholtz, M. '71—CM
Senini, S. '78
Sewell, A. '57—CM
Shearer, R. '40—CM
Stuart, R. '64—LV
Sullivan, J. '39—CM
Taylor, J. '33
Tyson, W. '60—CM
Vaccina, A. '37—LV
White, C. '26
Wilkinson, D. '55—MM
Winfield, M. '63
Woodburn, W. '31

NEVADA BETA NEVADA

Allen, J. '52—CM
Anderson, G. '53
Armbruster, J. '37—CM
Arobio, V. '35—CM
Austin, E. '41
Baker, L. '26—MM
Bass, R. '75
Bell, C. '54—LV
Bell, N. '27
Berning, D. '50—CM
Berry, J. '41—MM
Bill, L. '81
Blundell, N. '32
Bowen, G. '30—CM
Boyett, T. '70—CM
Brouner, G. '68
Burns, R. '42—LV
Bush, D. '70—CM
Call, J. '40—FM
Callaway, J. '69—CM
Canton, E. '32—CM
Chiatovich, D. '36—MM
Chen, G. '69—CM
Cross, C. '30—MM
Crowell, W. '34—MM
Della, K. '80
Downey, H. '24—LV
Fulstone, F. '44—MM
Glover, J. '65—MM
Goadin, S. '72
Grabbe, C. '33—CM
Gray, J. '26—LV
Guisti, M. '30
Halley, J. '59—CM
Hansen, R. '28—CM
Hawkins, R. '63
Heidrich, D. '74—CM
Herz, H. '37—CM
Hillman, R. '30—CM
Hossack, A. '68—MM
Humphrey, M. '31—LV
Kearney, L. '33—MM
Kinkel, D. '40—MM
Lenzora, R. '51—MM
Libke, J. '74—CM
Ligon, B. '30—MM
Lipparelli, H. '30—CM
Luca, H. '21—MM
Lunsford, E. '33—MM
Martin, G. '51—FM
Mayer, J. '65—CM
Mays, R. '81
McCutchan, J. '43—CM
Melcher, J. '52—CM
Miller, A. '26
Millet, M. '67
Mills, R. '52—LV
Mitchell, L. '53—LV
Morrissey, M. '69—CM
Morrisey, P. '75—CM
Mulert, H. '50—MM
Mullen, G. '74
Myers, R. '46—MM
Nurre, W. '67—MM
Prager, K. '84
Prior, H. '28—MM
Prugh, W. '50—LV
Ratner, M. '66—MM
Rice, G. '50—MM
Rogich, S. '66—FM
Rossi, G. '64—MM
Schadrack, F. '52—LV
Scripps, E. '51—MM
Seasholtz, M. '71—CM
Senini, S. '78
Sewell, A. '57—CM
Shearer, R. '40—CM
Stuart, R. '64—LV
Sullivan, J. '39—CM
Taylor, J. '33
Tyson, W. '60—CM
Vaccina, A. '37—LV
White, C. '26
Wilkinson, D. '55—MM
Winfield, M. '63
Woodburn, W. '31

NEVADA BETA NEVADA

Allen, J. '52—CM
Anderson, G. '53
Armbruster, J. '37—CM
Arobio, V. '35—CM
Austin, E. '41
Baker, L. '26—MM
Bass, R. '75
Bell, C. '54—LV
Bell, N. '27
Berning, D. '50—CM
Berry, J. '41—MM
Bill, L. '81
Blundell, N. '32
Bowen, G. '30—CM
Boyett, T. '70—CM
Brouner, G. '68
Burns, R. '42—LV
Bush, D. '70—CM
Call, J. '40—FM
Callaway, J. '69—CM
Canton, E. '32—CM
Chiatovich, D. '36—MM
Chen, G. '69—CM
Cross, C. '30—MM
Crowell, W. '34—MM
Della, K. '80
Downey, H. '24—LV
Fulstone, F. '44—MM
Glover, J. '65—MM
Goadin, S. '72
Grabbe, C. '33—CM
Gray, J. '26—LV
Guisti, M. '30
Halley, J. '59—CM
Hansen, R. '28—CM
Hawkins, R. '63
Heidrich, D. '74—CM
Herz, H. '37—CM
Hillman, R. '30—CM
Hossack, A. '68—MM
Humphrey, M. '31—LV
Kearney, L. '33—MM
Kinkel, D. '40—MM
Lenzora, R. '51—MM
Libke, J. '74—CM
Ligon, B. '30—MM
Lipparelli, H. '30—CM
Luca, H. '21—MM
Lunsford, E. '33—MM
Martin, G. '51—FM
Mayer, J. '65—CM
Mays, R. '81
McCutchan, J. '43—CM
Melcher, J. '52—CM
Miller, A. '26
Millet, M. '67
Mills, R. '52—LV
Mitchell, L. '53—LV
Morrissey, M. '69—CM
Morrisey, P. '75—CM
Mulert, H. '50—MM
Mullen, G. '74
Myers, R. '46—MM
Nurre, W. '67—MM
Prager, K. '84
Prior, H. '28—MM
Prugh, W. '50—LV
Ratner, M. '66—MM
Rice, G. '50—MM
Rogich, S. '66—FM
Rossi, G. '64—MM
Schadrack, F. '52—LV
Scripps, E. '51—MM
Seasholtz, M. '71—CM
Senini, S. '78
Sewell, A. '57—CM
Shearer, R. '40—CM
Stuart, R. '64—LV
Sullivan, J. '39—CM
Taylor, J. '33
Tyson, W. '60—CM
Vaccina, A. '37—LV
White, C. '26
Wilkinson, D. '55—MM
Winfield, M. '63
Woodburn, W. '31

NEVADA BETA NEVADA

Allen, J. '52—CM
Anderson, G. '53
Armbruster, J

Hempel, F. '69—MM
Hidalgo, C. '82
Highleyman, W. '55—MM
Ho, D. '80—CM
Holloway, T. '73—MM
Howell, G. '54—CM
Hutchins, P. '79
Jarvis, R. '71
Jette, H. '63—CM
LaPointe, R. '66—MM
Oehl, R. '52—CM
Owens, J. '65—LV
Parker, D. '78—CM
Parlini, F. '78—CM
Pluta, J. '70—CM
Pond, R. '77
Quan, M. '70—MM
Sakumoto, S. '79
Stefanelli, A. '76—CM
Stumpf, T. '76—CM
Subach, A. '64—MM
Swan, W. '76—CM
Verge, W. '56—LV
Watson, K. '68—MM
Whitby, R. '68—CM
Witter, J. '82—CM
Wormwood, C. '57—CM

NEW YORK MU

COLUMBIA

Baldin, L. '26—LV
Berge, W. '44—CM
Berghult, C. '26—CM
Brown, D. '26—LV
Campbell, B. '48—LV
Carlson, J. '21—FM
Crosson, J. '43
Donaldson, J. '25
Dreyer, A. '26—CM
Hicks, E. '35—CM
Johnston, C. '23—MM
Loehr, J. '20—MM
Matthews, E. '32
Mayer, C. '29—LV
Owen, B. '53—MM
Rayle, A. '42
Smith, M. '36—CM
Spellos, G. '59—CM
Taber, J. '17—MM
White, C. '59

NEW YORK RHO

ST. LAWRENCE

Abbott, C. '80
Ackley, J. '36
Bailey, W. '60—CM
Barbour, W. '50
Behrens, H. '52—MM
Bentley, P. '64
Bergman, J. '67
Boice, W. '45
Bora, D. '75
Brown, F. '30—CM
Brush, R. '52—FM
Canale, M. '50
Carlson, T. '78
Clark, C. '57—CM
Clark, M. '81
Craighead, S. '82
Davis, C. '52—MM
Dodge, J. '44—MM
Doering, P. '78—CM
Dooley, K. '74—CM
Ducatte, R. '61
Earle, F. '58
Edmiston, R. '59—CM
Ernst, N. '55—MM
Fisbel, L. '68—CM
Foster, R. '64—CM
Garofalo, J. '52—CM
Grande, G. '72—CM
Greenwood, J. '75—CM
Guest, L. '37—MM
Hall, W. '76—CM
James, R. '62—CM
Jubinsky, J. '65—CM
Kingery, J. '45—MM
Martinez, P. '51—MM
Mowrer, J. '55—CM
Otway, H. '37—CM
Patricia, C. '44—MM
Pearler, C. '38—CM
Purcell, H. '37—MM
Riggs, J. '73—CM
Robinson, P. '51
Rogers, R. '49
Rose, W. '57—CM
Ruhm, G. '61—MM
Sanders, D. '29—CM
Schreier, C. '51—MM
Shaw, J. '83
Smith, O. '35—LV
Spahn, J. '60
Stacy, R. '53—MM
Streeter, L. '28—MM
Suits, D. '83
Urner, S. '59
Wipper, J. '82

NEW YORK SIGMA

ADELPHI

Kohart, A. '70—MM
Maitan, R. '71—CM

NEW YORK SIGMA-Phi
BARD COLLEGE
Brome, R. '28—LV
Griffiths, H. '31—CM
Woodruff, K. '25—CM

OHIO ALPHA

YOUNGSTOWN STATE

Ausnehmer, G. '82

Berarducci, A. '66
Bonaquist, T. '64
Clouse, R. '64—CM
Colosimo, P. '69
Dagnon, R. '61
Feret, T. '76
Joyce, S. '64
Kryzan, F. '39—LV
Lance, T. '64—FM
McFadden, P. '84
Meehan, T. '68
Melody, G. '63
Mills, J. '63—LV
Moore, E. '63—CM
Prokop, D. '76—CM
Roberts, P. '79
Robinson, J. '68—CM
Rollin, L. '62
Strauss, I. '66
Williams, D. '60
Zuschlag, B. '77

OHIO DELTA

OHIO WESLEYAN

Alexander, R. '82
Beeghly, D. '80
Berlin, F. '30—CM
Berno, J. '33—CM
Betzel, A. '41—CM
Bishop, E. '50—LV
Boren, G. '64—CM
Brandt, J. '56
Brennan, J. '47—MM
Brown, J. '49—CM
Calcott, R. '64
Conger, T. '33
Craig, H. '56—CM
Crevison, W. '52—CM
Diehl, G. '39—CM
Dull, P. '29—MM
Ekey, F. '37—LV
Fidler, R. '58—CM
Finley, W. '34
Fisher, C. '48—CM
Gugino, G. '58—LV
Hamilton, R. '48—CM
Heller, R. '82
Hill, D. '59—CM
Huffman, L. '10—CM
Johnson, M. '50—CM
Kerr, E. '29—LV
Lemay, F. '62—MM
McIntyre, C. '47—FM
Miller, R. '75—LV
Norton, F. '30
Olson, S. '45—CM
Owen, M. '29—CM
Plows, C. '47—MM
Pogue, O. '25—CM
Rich, W. '55
Romine, G. '67
Rubright, M. '51—MM
Sain, M. '60—CM
Sharp, R. '27—CM
Smith, D. '59—FM
Smith, P. '57—CM
Trembley, W. '52—LV
Walrath, D. '43
Watkins, W. '33—CM
Welsh, J. '23
Williams, R. '61—CM
Worstell, W. '55—LV
Young, A. '49—CM
Young, J. '54—MM
Young, W. '37—MM

OHIO EPSILON

CINCINNATI

Agnew, E. '39
Aldinger, G. '70
Altemeier, D. '72—CM
Baldwin, W. '37—MM
Barber, J. '82
Barrett, J. '71—MM
Beets, R. '59
Bentz, W. '62—CM
Berte, N. '62—LV
Biedenkapp, J. '61—CM
Billings, R. '77
Blake, T. '62—CM
Bohnenkamper, R. '50—CM
Brune, E. '59—CM
Byers, J. '84
Cahill, J. '56—CM
Cawein, D. '49
Christopher, J. '37—CM
Cors, L. '54—CM
Crane, E. '46—CM
Crumrine, C. '59—CM
Cruse, D. '43—CM
Davis, F. '28—MM
Desch, H. '61—LV
DiSalvo, P. '64—CM
Diamond, K. '62—LV
Earhart, D. '77
Fee, W. '70—CM
Fennekohl, A. '28—FM
Findlay, J. '36—LV
Findlay, R. '69—MM
Fischer, H. '35—CM
Fisher, G. '59—CM
Flory, T. '66—CM
Flory, C. '62
Foote, A. '65
Frame, D. '30—MM
Frank, J. '57
Franks, R. '55—CM
Frondorf, W. '44
Fuller, W. '65—LV
Gaudin, D. '56—MM
Gaugenshon, H. '46—LV

Gilbert, C. '43—LV
Gilmore, J. '49—CM
Gleich, K. '69—CM
Goyert, J. '37—CM
Grafe, K. '82
Graham, R. '55—MM
Griffith, J. '70—CM
Groenke, A. '51—MM
Hackney, E. '37—FM
Hagner, J. '68—MM
Hanna, S. '84
Harlow, M. '43—MM
Harper, W. '78
Haus, E. '62—MM
Hayes, J. '62—MM
Heal, E. '50—CM
Heggem, M. '81—CM
Heikes, R. '71—CM
Heil, W. '46—CM
Hill, T. '37—MM
Hinds, H. '83
Hoke, G. '43
Hopple, R. '70—FM
Howison, T. '77—CM
Hubay, C. '69
Huber, T. '80
Hughes, J. '62—CM
Hunt, J. '53—CM
Hyde, J. '57—CM
Jenkins, H. '60—CM
Jennings, J. '66—MM
Jensen, J. '57—CM
Jensen, T. '52—CM
Johnston, J. '76
Jump, M. '77
Kaiser, S. '34—CM
Keidel, B. '75
Kennedy, L. '72—LV
Kimber, R. '72—MM
Knauff, R. '76—CM
Koehler, W. '60—CM
Koenig, J. '73—MM
Krabacher, E. '49—CM
Kuntz, G. '83—CM
Lance, D. '56—FM
Lange, D. '62—MM
Lautenbach, N. '66—CM
Leath, H. '30—CM
Lenox, R. '49
Lindner, C. '75—LV
Linneban, B. '74—CM
Lippert, C. '75
Loe, W. '82
Longman, A. '52
Luken, N. '41—CM
Macnicholas, R. '55—LV
Mancini, J. '35—FM
Marsh, B. '33
Martin, J. '56—CM
McPhee, W. '70
McAdams, P. '81
McDevitt, L. '50—CM
McGraw, J. '71—MM
Meek, J. '69
Messing, W. '44—MM
Middelberg, J. '76
Miller, R. '58—CM
Mirre, W. '55—CM
Mitchell, C. '73
Moffett, E. '47—CM
Moreton, H. '59—CM
Morgan, J. '83
Morrow, T. '70—CM
Murray, D. '66—MM
Nadler, R. '68—CM
Nippert, L. '28—FM
Nirschl, R. '73—CM
Nuzum, C. '38
Nyktas, G. '71—CM
O'Connor, J. '46—FM
O'Donnell, D. '77
Peters, D. '58—MM
Peykoff, T. '59—CM
Prather, R. '63
Pund, F. '75—CM
Ratliff, D. '30—MM
Rau, R. '52—CM
Rebel, J. '68—CM
Reiner, J. '41—CM
Riedmiller, M. '71—MM
Robison, S. '82
Rogers, W. '58—CM
Roscoe, M. '76
Roth, T. '79
Sample, G. '53—CM
Schaal, J. '60—CM
Scherer, G. '61—CM
Scherer, R. '58
Schneider, W. '59—CM
Schollmaier, E. '56—LV
Schott, W. '37—LV
Scott, C. '83
Scott, R. '67—FM
Seal, J. '75—LV
Seitz, W. '76
Sheehy, D. '72—CM
Shepard, J. '45—MM
Simendinger, G. '81
Simpkinson, S. '43—FM
Simpson, E. '63—MM
Spring, G. '81—FM
Stephens, B. '69—CM
Steur, M. '78—CM
Stevens, F. '28—MM
Stimson, R. '54—CM
Stratton, R. '51—CM
Stretch, D. '61—CM
Sudbrack, C. '53—CM
Suddendorf, R. '49—CM
Taylor, D. '54—LV
Terry, J. '71
Tharp, R. '46—CM

OHIO GAMMA

OHIO

Babcock, H. '64—MM
Barrett, R. '66
Belichick, R. '66—CM
Bokar, L. '83
Breneman, C. '67—CM
Brooks, R. '65—CM
Cox, T. '68—CM
Dye, D. '67
Griffin, G. '62
Hause, R. '74
Imes, J. '68—CM
Lahey, J. '81—CM
Leedy, L. '61—MM
Loehr, W. '61—CM
Meador, E. '53—MM
Miller, L. '76
Nuscher, E. '53—CM
Richards, J. '65—FM
Santora, J. '61—LV
Schuster, F. '67—MM
Worthen, D. '53—CM
Zimmerman, W. '50—CM

OHIO KAPPA

BOWLING GREEN

Bare, R. '49—CM
Barnes, R. '71—MM
Baxter, J. '46—CM
Biscotti, J. '80—CM
Borns, M. '76—CM
Cecchetti, J. '56—LV
Clark, B. '67—CM
Crandall, R. '50—CM
Cunningham, D. '43—MM
DiVincenzo, J. '82
Drothier, R. '67—CM
Ebenhack, L. '43—CM
Fahrbach, M. '83—CM
Fickes, R. '66—CM
Galvin, T. '50—CM
Gretham, J. '36—CM
Hawkins, R. '54—CM
Holloway, T. '77
Holzman, R. '55—CM
Horney, J. '72—CM
Humbarger, R. '53—CM
Jung, K. '77
Kelsey, T. '68
Kendrick, L. '50—MM
Kennedy, D. '73—CM
Kerns, M. '82
Krill, J. '78—CM
Kunkel, T. '75
Laslo, R. '83
Lawrence, R. '59
Levy, M. '61—CM
Manahan, R. '47—CM
Martin, A. '79—CM
McBane, A. '60—MM
McLeod, R. '67—FM
Mencini, A. '55
Mihelic, R. '61—MM
Miller, C. '67—MM
Miltner, J. '68—MM
Muse, P. '32—CM
Neff, D. '58—CM
Neider, J. '69—MM
Newman, L. '36—FM
O'Leary, D. '70
Ogletree, E. '72—CM
Penrod, S. '70—CM
Poole, J. '74—CM
Rinicella, A. '82
Ritterspach, B. '80
Rogers, D. '75—CM
Root, B. '82
Roth, C. '39—FM
Rudy, W. '43—CM
Rushworth, T. '73—CM
Samuel, R. '67—CM
Savage, T. '70
Schifko, R. '53—MM
Schmunk, W. '29—CM
Schutz, G. '67—CM
Sears, J. '47—CM
Shuster, T. '51—LV
Sklenicka, D. '76—MM
Skowronek, R. '84
Smith, C. '49—CM
Smith, V. '48
Stein, R. '76—CM
Stevenson, S. '81
Storis, C. '82
Strimac, M. '82
Stueve, P. '82
Surington, R. '51—CM
Tan, M. '72—CM

Tiemeyer, A. '54—CM
Tilden, D. '68—MM
Tribbey, J. '69—CM
Trohanis, W. '75
Truax, H. '58
Tullis, M. '73—MM
Wallace, J. '26—MM
Walther, T. '81—CM
Warner, P. '39—CM
Watkins, T. '65—MM
Webb, B. '70
Wellman, J. '82
Wells, B. '80—CM
Williams, J. '83—CM
Williams, O. '57—CM
Witschger, R. '58
Woeste, W. '82—LV
Wood, C. '44—MM
Wyckoff, L. '22—CM
Zesteremann, C. '45—LV
Ziegler, H. '43—MM
deGarmo, T. '80

VONDOHRE, D. '83—CM

Vucovich, G. '47
Wayland, R. '41—MM
Whalen, J. '79
Whittaker, R. '49—CM

OHIO LAMBDA

KENT STATE

Adams, T. '52—MM
Anderson, R. '83
Bartolone, W. '71—CM
Barton, W. '59
Bolchalk, M. '68
Callahan, B. '57—CM
Coladangelo, C. '56—LV
Crittenden, G. '56—CM
Cunningham, D. '77—CM
Damerow, G. '63—FM
Decker, M. '71—CM
Denzer, J. '64—CM
Egloff, P. '60—CM
Getz, A. '55—MM
Gibson, J. '36—LV
Hursch, F. '73—FM
Johnson, R. '55—MM
Kessler, T. '61—FM
Koon, R. '61—CM
Kuhel, G. '75
Malcuit, B. '62—CM
McCoy, R. '56—CM
McKinney, T. '80—CM
Miller, R. '65—CM
Moore, D. '62—MM
Morlock, G. '60—CM
Moshier, D. '65—CM
Myers, S. '58—MM
Oster, J. '57—MM
Paisa, P. '80—CM
Pasquale, L. '73—CM
Peterson, G. '83
Powell, D. '65—MM
Powie, M. '67
Priebe, E. '53
Ross, R. '69—CM
Rossa, S. '76—CM
Schneider, G. '83
Schooley, R. '63—MM
Slman, E. '60—LV
Vogt, W. '62—FM
Vonstein, W. '62—CM
Walker, J. '64
Wendel, D. '66—CM
Wertheim, J. '65—CM
Winter, D. '57
Wolcott, K. '66—CM
Woolf, R. '65
Zimbaridi, J. '60

OHIO MU

DENISON

Abrams, R. '45—CM
Acker, R. '36
Air, C. '27—CM
Allen, B. '82
Armbrecht, J. '57—CM
Arnold, W. '82
Avery, W. '62—FM
Avery, W. '28—FM
Baker, R. '62
Barrat, P. '78
Bauer, M. '80
Beach, S. '79—CM
Beck, J. '56—FM
Becker, G. '85—CM
Benes, C. '86—MM
Benson, M. '77—CM
Bey, R. '47
Blake, B. '68—CM
Blake, R. '40
Blattner, J. '77
Bonk, K. '71—CM
Borger, H. '54—MM
Bowen, T. '42—MM
Boyd, F. '42—CM
Boyd, K. '84—CM
Brainard, J. '68—CM
Brice, R. '82
Brown, N. '86—CM
Bruggemann, G. '51—MM
Buck, D. '54—FM
Buck, E. '28—CM
Buckles, P. '76
Burnley, H. '51—MM
Burch, J. '70—CM
Cambli, M. '69
Carpenter, D. '79—CM
Carr, S. '87—CM
Cates, R. '80
Cherry, F. '69
Cleveland, D. '77
Closen, G. '51—MM
Coelho, R. '35
Connors, J. '69
Cope, J. '54—LV
Coppel, D. '43—MM
Curry, F. '54
Cutting, J. '82
Dallas, R. '71—CM
Daniell, H. '46
Dawson, C. '31—LV
Dell, R. '49—FM
Dell, R. '43—CM
Dellner, J. '74—CM
Delner, N. '50—CM
Desmond, P. '44
Detchon, C. '51—CM
Detwiler, J. '85—CM
Dickhaut, J. '76—CM
Dickinson, T. '87—CM
Donahower, G. '61—MM
Donnelly, H. '78
Doyle, T. '62

Drake, D. '65—CM
Drake, J. '30—MM
Dubey, W. '39—CM
Duncan, R. '68
Eaton, W. '49
Eckenbrecht, P. '77
Edwards, T. '60
Emerick, G. '78
Enslin, G. '49—LV
Ferguson, B. '84
Flag, E. '47—CM
Fogel, J. '87
Fonkalsrud, D. '87—CM
Francis, C. '71—CM
Freeman, E. '77
Freud, J. '80
Fulcher, J. '39
Fullerton, D. '68
Gilbert, R. '59—CM
Glosser, J. '82
Goldsmith, W. '75
Goodspeed, G. '72
Gosnell, E. '42
Greathouse, L. '71
Griley, H. '16—MM
Groves, R. '29—MM
Gurin, R. '86—CM
Haid, R. '53—CM
Harrison, D. '64
Harrison, W. '48—FM
Haug, K. '59—MM
Hayes, T. '57—CM
Hays, G. '29—LV
Hazlett, P. '24—CM
Hebard, J. '56—CM
Hellerson, R. '67—CM
Helmer, J. '72—CM
Henry, H. '34
Herron, J. '27—LV
Hiatt, R. '27—CM
Hiller, J. '81—CM
Hocevar, D. '69
Hoffhines, R. '30—CM
Hollands, S. '76
Horvath, S. '71—CM
Howell, A. '18
Huchison, J. '33—FM
Humphries, H. '42—CM
Huston, J. '69
Illes, L. '62
Jeffery, E. '62—CM
Johnson, R. '42—MM
Johnson, S. '44—MM
Kepple, D. '72
Kincaid, J. '29
Kincaid, R. '35—CM
Kingery, G. '37
Kuehl, D. '77
Kuhn, O. '41
Lamb, R. '68—MM
Landrud, D. '52
Lands, M. '86—LV
Lane, E. '29—CM
Loeb, J. '77
Lonergan, D. '72
Loughrin, E. '35
Manion, M. '63
May, T. '61—CM
McElwee, D. '35—MM
McNamara, K. '75
Moore, C. '69—CM
Morgan, J. '62—CM
Morrison, P. '49
Morse, C. '50—LV
Moshier, M. '36—FM
Must, B. '60
Neuschel, R. '36—LV
Neuschel, S. '37—MM
Nichols, R. '72—CM
Nutter, T. '71—LV
Oetting, D. '74—CM
Orwig, J. '42—CM
Orwin, J. '78
Peterson, E. '78
Preston, M. '56—FM
Putman, J. '83—MM
Radke, R. '41—CM
Ramel, C. '70
Ramsdell, R. '54
Randall, B. '88—CM
Ratchiffe, L. '78
Relick, J. '78
Reynolds, J. '64
Reynolds, O. '71
Rice, C. '52
Riddle, J. '71—CM
Riddle, J. '43—FM
Robey, R. '42—MM
Roggow, R. '65
Romig, D. '41—CM
Rosborough, C. '34—CM
Rowe, J. '68—MM
Royce, F. '67—CM
Ruggiero, J. '48
Sauer, J. '57—CM
Schindler, J. '72
Scoggins, S. '72—CM
Scott, P. '85—LV
Sharp, D. '52—MM
Siess, R. '79—CM
Slaydon, R. '48—MM
Smith, M. '77
Sprosty, R. '73—CM
St. John, F. '26
Stearns, C. '87—CM
Sterling, J. '71
Stevenson, M. '68—CM
Stoughton, P. '59
Strachan, T. '70—LV
Stubbs, S. '85—LV
Stuber, R. '49
Taliak, M. '59—FM

OHIO N

Nichols, R. '72—CM
Nutter, T. '71—LV
Oetting, D. '74—CM
Orwig, J. '42—CM
Orwin, J. '78
Peterson, E. '78
Preston, M. '56—FM
Putman, J. '83—MM
Radke, R. '41—CM
Ramel, C. '70
Ramsdell, R. '54
Randall, B. '88—CM
Ratchiffe, L. '78
Relick, J. '78
Reynolds, J. '64
Reynolds, O. '71
Rice, C. '52
Riddle, J. '71—CM
Riddle, J. '43—FM
Robey, R. '42—MM
Roggow, R. '65
Romig, D. '41—CM
Rosborough, C. '34—CM
Rowe, J. '68—MM
Royce, F. '67—CM
Ruggiero, J. '48
Sauer, J. '57—CM
Schindler, J. '72
Scoggins, S. '72—CM
Scott, P. '85—LV
Sharp, D. '52—MM
Siess, R. '79—CM
Slaydon, R. '48—MM
Smith, M. '77
Sprosty, R. '73—CM
St. John, F. '26
Stearns, C. '87—CM
Sterling, J. '71
Stevenson, M. '68—CM
Stoughton, P. '59
Strachan, T. '70—LV
Stubbs, S. '85—LV
Stuber, R. '49
Taliak, M. '59—FM

OHIO O

OHIO

O'Connor, J. '46—FM
O'Donnell, D. '77
Peters, D. '58—MM
Peykoff, T. '59—CM
Prather, R. '63
Pund, F. '75—CM
Ratliff, D. '30—MM
Rau, R. '52—CM
Rebel, J. '68—CM
Reiner, J. '41—CM
Riedmiller, M. '71—MM
Robison, S. '82
Rogers, W. '58—CM
Roscoe, M. '76
Roth, T. '79
Sample, G. '53—CM
Schaal, J. '60—CM
Scherer, G. '61—CM
Scherer, R. '58
Schneider, W. '59—CM
Schollmaier, E. '56—LV
Schott, W. '37—LV
Scott, C. '83
Scott, R. '67—FM
Seal, J. '75—LV
Seitz, W. '76
Sheehy, D. '72—CM
Shepard, J. '45—MM
Simendinger, G. '81
Simpkinson, S. '43—FM
Simpson, E. '63—MM
Spring, G. '81—FM
Stephens, B. '69—CM
Steur, M. '78—CM
Stevens, F. '28—MM
Stimson, R. '54—CM
Stratton, R. '51—CM
Stretch, D. '61—CM
Sudbrack, C. '53—CM
Suddendorf, R. '49—CM
Taylor, D. '54—LV
Terry, J. '71
Tharp, R. '46—CM

Thierwechter, D. '44
Townsend, N. '49—CM
Travis, J. '60—CM
Trumbull, E. '57—CM
Turner, J. '77
Vawter, R. '47—FM
Voight, C. '28
Wall, G. '87—CM
Walter, L. '86—CM
Weaver, D. '24—LV
Weisenberger, H. '26—CM
Welsh, P. '39
Wiley, P. '86—LV
Wyatt, P. '65—CM
York, R. '86
Young, K. '56
Ytterberg, S. '72—CM

OHIO NU TOLEDO

Alexander, B. '64—CM
Alexander, C. '62—MM
Ammann, W. '63—CM
Arbaugh, J. '57
Ashner, M. '81
Barber, T. '73
Beeler, J. '78
Berndt, D. '63
Booth, G. '55
Bowman, R. '54
Calendine, D. '71—CM
Callaghan, J. '48—CM
Camp, R. '58—CM
Coder, J. '55—MM
Cousino, B. '78—CM
Damico, A. '81
Dean, K. '72—CM
Duty, J. '61—MM
Gepford, S. '64
Gerber, H. '68—MM
Gerber, M. '57
Gielow, C. '61—CM
Gru, J. '53
Guersey, G. '59—FM
Hart, T. '58—CM
Hawley, S. '69
Hires, F. '40—CM
Hodge, C. '64—LV
Hoppe, R. '54—LV
Hostetter, M. '71
Hunt, R. '70—CM
Johnson, R. '57—CM
Jordan, S. '59—MM
Karazim, R. '59—LV
Kelb, R. '31—FM
Kish, D. '71
Lapp, A. '32 LV
Letke, F. '63 CM
Long, P. '84
Mather, J. '64—CM
Matthews, K. '62—CM
McCabe, J. '61—CM
Northup, S. '34—LV
Osborne, G. '58
Parish, D. '72
Pasch, K. '62—MM
Quine, R. '71
Rex, W. '36—LV
Richard, G. '83
Scott, D. '65—CM
Smith, T. '58
Snellbaker, W. '60—CM
Spencer, W. '59—CM
Streeter, G. '78—MM
Stuart, J. '65—LV
Tanedo, P. '84
Wettstone, J. '58—CM
Whitaker, D. '70—CM
Zedlitz, G. '61—CM
Zweifel, G. '63—MM

OHIO RHO CASE-WESTERN RESERVE

Apple, W. '48—MM
Balmer, M. '83—CM
Bargar, F. '28
Barker, K. '70—CM
Barth, T. '66
Beal, D. '78—CM
Beale, J. '42
Benincasa, A. '68—CM
Betz, H. '38—MM
Blanz, R. '54—MM
Brodfish, L. '50
Brown, E. '27—MM
Burk, P. '79
Cable, H. '29—LV
Carpner, R. '70—CM
Cattrabone, G. '70—CM
Christine, D. '70—MM
Crain, J. '67—CM
Cronmiller, J. '62
Czika, J. '62—MM
Daeschner, J. '52
Dempcy, D. '32—LV
DiGeronimo, G. '45—FM
DiGeronimo, L. '74—CM
Dickerman, J. '79
Dietrichson, R. '84
Dietz, R. '68—MM
Doering, G. '50—MM
Doering, J. '52—MM
Donovan, G. '49—MM
Durbin, G. '31—MM
Earnest, G. '25—LV
Earnest, S. '50—CM
Ellis, D. '50
Emmert, R. '51—MM
Foreman, J. '72
Gasser, E. '48—FM
Gibala, D. '68—CM

Gillett, W. '28—MM
Greben, L. '59
Grubb, L. '61—MM
Hall, W. '34—LV
Hendrie, J. '50—CM
Henry, C. '54
Hicks, P. '66—CM
Hilton, J. '51—LV
Horacek, J. '37—MM
Hudson, J. '30—MM
Huntley, H. '41
Ihnat, G. '57
Ingram, J. '24—LV
Jennings, G. '83
Jensen, J. '58—LV
Jones, W. '61—CM
Kallapos, K. '78
Kaltenbach, E. '27—FM
Kaufman, M. '79
Kenserton, T. '68
Kerler, W. '51—CM
Kimmel, P. '69—MM
Kinton, D. '65—CM
Klaus, J. '55—CM
Koeppel, A. '50—CM
Laird, R. '60—CM
LeFauve, R. '56—MM
Leiter, R. '35
Lilley, J. '82—CM
Lindeman, E. '17—CM
MacAllister, E. '51—MM
Martin, R. '66—MM
Martin, W. '48—MM
McBride, W. '55
McKeighan, J. '32—FM
Miller, C. '46—MM
Morris, D. '70—CM
Nuzzolo, J. '61—MM
Pesec, J. '82
Petros, N. '47—CM
Poppenberg, O. '59—LV
Preslan, H. '51
Quigley, F. '39
Raffa, J. '84
Rockwood, F. '58—CM
Rubin, G. '65—CM
Sax, C. '54—CM
Schager, R. '41—CM
Schwirian, L. '66—CM
Sharp, T. '70—LV
Shelley, H. '46—MM
Shepard, J. '50—CM
Slezak, M. '76—CM
Soula, D. '48—CM
Staudmeister, A. '67—MM
Taylor, G. '65—MM
Templeton, R. '60—LV
Thailing, A. '28—CM
Thomas, D. '34—CM
Thompson, A. '60—MM
Vaci, D. '80—CM
Vitantonio, G. '43
Webb, J. '50—CM
Wiesemann, R. '49

OHIO SIGMA MOUNT UNION

Barrick, J. '64—CM
Bergert, C. '36—CM
Bichoffberger, J. '21—CM
Bognar, E. '25—FM
Busch, C. '48—CM
Cordingly, R. '57—CM
Damon, J. '37—MM
Doty, J. '44—MM
Dunn, G. '76
Everett, C. '54—CM
Faulk, N. '43—FM
Fawcett, T. '30—CM
Fiedler, C. '27
Garman, H. '31
Hardesty, J. '39—CM
Harrison, R. '44—CM
Hill, D. '84
Homik, P. '51—CM
Jurkovic, M. '73—MM
Kahler, H. '33—CM
Keefner, R. '47
King, R. '84
Klippert, J. '26—CM
Kniveton, R. '21—FM
Koneck, K. '84
Kunz, R. '70
Lautzenheise, R. '61
McLaughlin, S. '32—MM
Milford, H. '26—CM
Murdoch, D. '72
Murphy, F. '37—CM
Mutzig, P. '55—MM
Nielsen, S. '81—CM
Ott, E. '34—LV
Perry, C. '54—CM
Phillips, R. '71—CM
Ruth, C. '54—CM
Schneider, E. '66—CM
Schory, R. '34
Shears, T. '71
Shimp, S. '49—CM
Shoffner, J. '55—MM
Smith, M. '38—CM
Sontum, L. '64—CM
Sponseller, H. '52—MM
Stockum, A. '53—CM
Walter, M. '81
Wise, R. '46—CM
Yoder, J. '66

OHIO TAU MIAMI

Alexander, T. '51
Allen, B. '60—FM
Austin, R. '61

Auten, R. '61—CM
Beal, M. '42—CM
Beck, R. '52—CM
Berg, B. '36—CM
Bernard, D. '62—CM
Bevis, J. '31—MM
Bottomley, J. '72—CM
Browne, M. '48
Canter, J. '78—CM
Cooper, D. '69—MM
Cornell, J. '50—CM
Cost, D. '62—CM
Davidson, C. '44
Denham, T. '54
Diver, J. '38—MM
Douglass, L. '29—FM
Dunlap, D. '31
Duthie, A. '62—MM
Eaton, W. '56—CM
Ebert, J. '58—MM
Ehrman, G. '41—CM
Emmert, G. '56—MM
Erickson, B. '60—CM
Fenn, R. '36—CM
Fetters, R. '31—CM
Fetzer, K. '53—CM
Fleisch, J. '62—CM
Folkert, B. '61—MM
Ford, D. '32—CM
Foster, R. '42—MM
Greene, J. '69—CM
Grigsby, R. '48—CM
Grime, M. '67—CM
Gross, W. '75—FM
Gross, W. '52—FM
Guehring, P. '62—MM
Gugle, G. '79
Hardesty, R. '33—CM
Harris, R. '51—CM
Jacobs, R. '59—CM
Jameson, S. '54—CM
Jones, D. '74—MM
Kamerschen, R. '57—MM
Kappel, H. '74—CM
Keliher, M. '79—CM
Kelley, J. '55
Klein, H. '75—CM
Krayner, R. '64
Lephart, E. '40—CM
Lillie, H. '53—CM
Link, R. '51—CM
Luthy, J. '52—CM
Margeson, G. '42—CM
Mattmueller, G. '27—CM
McBride, S. '83—CM
McGruther, R. '72—CM
McKnight, R. '65
Measell, L. '29
Miller, J. '57—MM
Miller, R. '53
Moellering, R. '51—CM
Morrison, J. '75—CM
Mowry, R. '38—CM
Murduck, P. '58—MM
Myers, W. '47
Noonan, T. '59—CM
Norman, P. '58—MM
Pensinger, C. '56—CM
Peterson, J. '64—CM
Porter, C. '52
Pruden, J. '13—FM
Rauschenberger, G. '55—LV
Reed, J. '62—CM
Reynolds, R. '53—MM
Roarty, D. '67
Robbins, F. '55
Rogers, J. '68
Routt, D. '63
Roy, D. '61
Sando, D. '46
Schaumloffel, E. '65—CM
Schinaele, A. '53—MM
Schroeder, R. '58—CM
Schurman, M. '72—MM
Scoville, S. '46—CM
Seyfarth, H. '61—CM
Smith, P. '76
Smith, S. '47
Smucker, D. '50—LV
Stevenson, W. '48—CM
Stewart, K. '60—MM
Strimple, R. '42—CM
Stull, W. '26—LV
Sweet, N. '31—CM
Taddeo, A. '52—CM
Tinsley, R. '60—CM
Valle, R. '57—CM
Wagner, D. '49—CM
Wagner, J. '56—MM
Wellman, T. '57
Wentz, G. '48—CM
Wespiser, J. '58—LV
Wick, M. '42—CM
Wohlhueter, J. '45—MM
Ziegler, T. '62

OHIO THETA OHIO STATE

Allison, H. '46—MM
Austin, J. '68—MM
Baldwin, F. '40
Beck, P. '40
Beitler, R. '49—CM
Blue, R. '28—MM
Borel, R. '30—MM
Brandt, K. '45—LV
Brown, S. '62
Clark, T. '36
Davidson, J. '61—LV
Davis, H. '42
Davis, R. '47—FM
Durivage, D. '53—FM

Durrant, W. '40
Edwards, W. '50—CM
Erb, H. '53—CM
Evans, T. '50—CM
Fisher, E. '60—FM
Folger, J. '80
Forsberg, F. '63—CM
Foster, T. '42—CM
Fries, C. '50—FM
Harmouth, H. '53—CM
Holbert, L. '71—MM
Holmquist, D. '58—CM
Isham, C. '17—MM
Jenkins, J. '40
Jenkins, T. '48
John, J. '53—CM
Johnson, T. '52—CM
Jones, D. '65—CM
Jones, R. '48—MM
Jones, S. '55—CM
Kalinoski, K. '63
Kennedy, W. '17
Kerns, W. '66—CM
Kesseling, B. '44—CM
Kienle, W. '60
Lerch, D. '67
Lloyd, H. '62—CM
Long, L. '59—CM
Lowry, F. '31—CM
Manoukian, R. '65—MM
Massie, J. '71—MM
McClure, R. '55—CM
McFarland, J. '51—CM
McGavran, J. '31—CM
McGovern, K. '56
McKenney, J. '59—MM
Minnich, S. '46
Misitigh, J. '70
Mordorski, R. '65
Morris, J. '61—CM
Morrow, R. '48—LV
Murphy, H. '36—MM
Neuhart, R. '49—CM
Newby, R. '60—CM
Newcomer, C. '67—CM
Olson, L. '48—CM
Parker, D. '60—MM
Pence, S. '58—MM
Place, G. '69—CM
Pleasants, W. '70—CM
Price, J. '81—CM
Rabb, J. '38—CM
Radebaugh, W. '31
Rader, O. '26—MM
Ramer, J. '68
Renner, M. '46—CM
Richards, S. '78—CM
Richards, W. '30—MM
Richards, W. '32—CM
Roberts, J. '62—CM
Schools, J. '51—MM
Schooley, P. '81
Seitz, T. '63—LV
Sell, W. '45—CM
Sharp, J. '77
Stevens, P. '56—MM
Surington, C. '29—LV
Swartwood, L. '38—MM
Thomas, J. '50—MM
Thomas, R. '43—LV
Vanscoten, M. '40—CM
Ventker, D. '79
Wagner, F. '28—CM
Walters, T. '55—CM
Weigard, M. '71—MM
White, J. '51
Wilson, J. '54—CM
Wing, A. '49—CM
Woerlein, G. '28—MM
van Blaricom, R. '33—FM

OKLAHOMA KAPPA OKLAHOMA

Abbott, F. '32—CM
Adkins, D. '76
Ames, C. '21—FM
Ames, F. '26—MM
Anderson, R. '61
Arrington, W. '56—LV
Arrington, W. '79
Baker, E. '25—LV
Bakhaus, O. '29—FM
Baxt, J. '77—LV
Beams, R. '40
Beard, W. '51—FM
Beeler, J. '72—CM
Bennett, G. '64
Berry, R. '46—CM
Blankenship, J. '59—CM
Boughnan, B. '70—CM
Boyle, J. '42—FM
Boynnton, J. '33—CM
Bracken, B. '54—FM
Braddock, D. '79—CM
Bradens, S. '33—CM
Buxton, F. '52—MM
Cantrell, P. '72
Chambers, L. '65—MM
Chandler, H. '39—FM
Chapman, W. '57—FM
Headle, J. '52—MM
Chiles, H. '34—FM
Clarke, W. '45—MM
Clason, P. '44—FM
Clifford, H. '69—MM
Cloud, W. '83
Coates, J. '61—FM
Coffee, H. '54—CM
Dahlgren, J. '45—FM
Davis, L. '65
Debois, J. '53—CM
Decker, H. '25—FM

Dixon, D. '76
Dobbs, W. '57—MM
Dobson, J. '68—CM
Dodge, W. '64—CM
Dougherty, W. '38—LV
Doyle, W. '59—CM
Dunley, L. '39—CM
Edmondson, H. '26—LV
Edwards, E. '78—LV
Edwards, J. '49—FM
Edwards, R. '70—LV
Elias, J. '62—MM
Eurton, J. '71
Evans, G. '60—CM
Fluke, G. '55
Folks, D. '77—CM
Foreman, W. '73—CM
Garrison, D. '59
Gibson, J. '40—CM
Gilbert, J. '77
Gilliand, L. '38—CM
Glass, D. '78—CM
Gough, J. '65—CM
Greer, J. '56—CM
Gregath, J. '83
Haddock, W. '70
Hale, G. '46—FM
Hardister, C. '40—CM
Harrell, J. '82
Hayes, C. '26—FM
Henry, O. '40—LV
Hetherington, C. '40—CM
Hetherington, W. '42—CM
Hoecker, L. '54—CM
Holland, R. '62—MM
Horne, J. '41—CM
Horne, M. '65—CM
Hughes, T. '55—CM
Hurley, M. '80
Jameson, C. '73—CM
Johnson, H. '28—FM
Johnson, R. '72—CM
Johnson, R. '46—FM
Johnston, G. '28
Jones, B. '38—MM
Jones, D. '38—CM
Jones, F. '51—FM
Jones, K. '79—MM
Keith, P. '81
Kelly, J. '80—CM
Kennedy, E. '43—LV
Kerr, B. '39
Kerr, H. '63
Krampl, T. '59
Kumler, R. '50—FM
Kumler, R. '84—FM
Lafferrandre, W. '80—CM
Lamb, F. '33—CM
Lamb, J. '66—CM
Latimer, H. '77—CM
Latting, T. '37—FM
Law, J. '51—FM
Lee, M. '45—FM
Lee, R. '41—FM
Leeman, D. '50—CM
Lehman, R. '62—CM
Little, J. '26—FM
Love, R. '32
Luke, R. '63
Martin, A. '58—CM
Martin, J. '84
Mayes, J. '64—MM
Mayhall, M. '70—MM
McCall, S. '51—CM
McGregor, F. '72
McKinley, L. '22—CM
McLaughlin, G. '56—FM
Moffett, D. '74
Montgomery, H. '45—CM
Moran, W. '57—CM
Moreland, H. '21—MM
Morey, J. '61—FM
Moricoli, J. '67—MM
Nichols, M. '56—CM
Nickell, F. '50—CM
O'Dell, W. '52—CM
Owens, J. '10—MM
Pace, E. '28—LV
Parlette, S. '41—MM
Parrish, T. '72—CM
Pepe, J. '77—CM
Pierce, M. '75—LV
Plett, C. '58—MM
Pope, O. '70—CM
Porter, R. '60—FM
Porter, S. '75—CM
Pritchett, F. '61—CM
Pritchett, R. '82
Pyeatt, W. '73—MM
Raiford, W. '57
Ray, G. '58—CM
Rayl, J. '45
Reynolds, N. '41—FM
Richards, W. '65—CM
Roberts, R. '60—CM
Robson, J. '40—MM
Roe, N. '54—CM
Romine, J. '77
Rutherford, J. '34—LV
Sadler, E. '51
Sababria, E. '74
Schmidt, J. '69—CM
Scott, A. '41
Seibold, G. '24
Selman, J. '38—CM
Selman, R. '69
Sewell, F. '45—FM
Sewell, F. '71—MM
Sims, F. '79—FM
Sims, S. '49—FM
Sims, S. '76—FM
Skinner, J. '40

Smith, G. '41—FM
Smith, J. '78—CM
Smith, R. '77—CM
Sneed, L. '52
Southmayd, W. '47—MM
Steen, T. '43—CM
Stone, R. '30—MM
Stover, C. '62—CM
Stratton, C. '63—MM
Street, D. '65—LV
Strother, G. '14—FM
Swinford, J. '30—FM
Taliaferro, H. '54—FM
Talley, R. '72
Terry, A. '71—CM
Thompson, G. '79
Todd, D. '18—FM
Tooke, W. '47
Tooman, D. '59—MM
Trent, R. '44—FM
Trigg, J. '45—CM
VanVleck, R. '36—CM
Vaughan, W. '34—MM
Veazey, S. '67
Wallis, J. '56—CM
Walker, P. '46—CM
Warner, J. '49—FM
Watts, B. '73
Weems, R. '43—MM
Weeter, G. '60—CM
Wenrick, T. '60—MM
Wetzel, G. '45—CM
White, W. '42—MM
Williams, D. '49—CM
Williams, K. '81—CM
Williams, R. '51—CM
Wilson, C. '76
Wilson, H. '43—CM
Wilson, J. '51—MM
Wise, B. '46—MM
Witherspoon, A. '28—CM
Wootten, R. '40—LV

OKLAHOMA STATE OKLAHOMA SU

Abernathy, F. '42
Allen, R. '69—MM
Allen, S. '45—CM
Anthamatten, J. '70—CM
Askew, A. '44
Beaver, R. '62—MM
Beckman, T. '84
Bedingfield, J. '58—MM
Bentley, D. '67—CM
Biggett, R. '70
Bonebrake, R. '53
Bridgeman, P. '36—CM
Browder, J. '36
Brown, G. '42—LV
Burnett, M. '59—CM
Burnham, R. '42—CM
Burtschi, J. '61—CM
Carey, T. '50—LV
Carroll, J. '55—LV
Cass, N. '50—CM
Chamberlain, E. '34—FM
Clark, R. '75—MM
Coyer, B. '78
Demaray, R. '80—CM
Diacon, F. '53—CM
Dorman, G. '80
Dornblaser, K. '77—CM
Endicott, H. '81—FM
Endicott, L. '82—FM
Ervin, K. '72—CM
Freeman, J. '77—CM
Galli, C. '72—CM
Garrett, D. '75—CM
Gates, F. '37—MM
Gilmer, J. '32—CM
Gish, M. '75
Goley, H. '30—MM
Gordon, C. '34
Haigt, W. '44—MM
Hancock, W. '56
Hayes, G. '76
Hays, A. '66—MM
Hembree, J. '51—MM
Hershberger, P. '75—CM
Hinchey, R. '55—FM
Holland, G. '81
Horne, R. '51—CM
Hubbard, D. '58
Hubbard, R. '79
Jackson, J. '43—MM
Johnson, W. '49—CM
Jones, M. '78—CM
Kendall, J. '37—CM
King, H. '48—MM
Klovstad, D. '68
Lovelady, J. '36
March, J. '44—MM
Martin, G. '50
Martin, J. '80—CM
McCreery, R. '35—MM
Merideth, K. '66—CM
Mitchell, M. '36—FM
Morse, K. '80
Moyer, S. '82
Nash, R. '61—LV
Naylor, A. '42—CM
Neel, J. '65—LV
Nichols, L. '59—MM
Norman, C. '31—FM
Norris, C. '85—FM
Olmstead, L. '31
Patterson, J. '36—MM
Payne, S. '60—FM
Peterson, D. '71—CM
Pickens, T. '51—FM
Polkinghorne, J. '80
Price, F. '41—CM

Price, K. '42—CM
Pritchett, D. '38—MM
Rachal, J. '72—CM
Ricks, J. '29—CM
Riley, M. '36—CM
Robertson, W. '32—CM
Robbins, D. '41
Saunders, H. '67—CM
Schneider, E. '33—CM
Schmetz, R. '48—CM
Semrad, M. '59
Seth, J. '51
Settle, H. '67—CM
Smart, D. '83
Smith, A. '32—FM
Snell, M. '73
Somerville, W. '48
Spahn, R. '65—LV
Spring, R. '82
Spring, T. '76—MM
Stephens, W. '84—CM
Stolper, J. '84
Stough, D. '59—LV
Taylor, C. '49—FM
Taylor, R. '69—MM
Thompson, R. '51—MM
Towe, D. '78—FM
Turner, W. '56—MM
VanDyke, G. '50—MM
VanZant, R. '34—MM
Wagner, R. '69—MM
Watson, J. '34—FM
Wheeler, E. '32—FM
Wikoff, J. '50—MM
Williams, N. '34—CM
Woody, M. '76
Word, H. '51—MM
Word, W. '60
Yoesting, K. '74—CM

**OKLAHOMA TAU
OKLAHOMA CITY UNIVERSITY**
Graham, S. '74—MM

**OREGON ALPHA
OREGON STATE**

Abbey, C. '53—MM
Afong, D. '81
Anderson, J. '65—MM
Arthur, A. '42
Baker, W. '38
Banton, W. '49
Benson, G. '64—CM
Benz, F. '77—CM
Bergquist, S. '80
Bishop, F. '44—LV
Braun, W. '24
Brody, W. '54—MM
Burks, J. '56—CM
Cameron, B. '82
Carlton, W. '35—CM
Christensen, G. '57—CM
Coats, J. '51
Creary, D. '51—MM
Darrow, S. '77
DeMun, T. '52—CM
DeRienzo, R. '81
Dorr, R. '65
Edelbrock, G. '61—CM
Ellingson, G. '69—MM
Ellingson, R. '65—CM
Emmerson, R. '66—LV
Fasano, L. '64
Gallagher, J. '37—CM
Gallagher, J. '67
Gates, J. '41—CM
Gates, S. '71—CM
Graves, G. '82
Guyton, R. '51—MM
Hales, M. '83
Hametner, F. '63—CM
Hamilton, I. '50—CM
Hance, H. '31
Hanson, W. '31—MM
Hays, G. '50—CM
Hoskins, C. '36
Iwasaki, R. '67—CM
Kelly, W. '51—LV
Leupold, N. '29—CM
Lovlien, T. '77
Lynch, J. '52—CM
Mason, M. '25—MM
Masterson, M. '35—MM
McCaulou, W. '29
McCormick, F. '31—MM
McQueen, S. '43—MM
Minor, J. '65—CM
Moe, H. '33—CM
Myers, C. '55—MM
Nelson, C. '77—CM
Nelson, R. '56—CM
Nielsen, L. '74
Osgood, J. '79
Patton, L. '50—CM
Paulson, O. '44—MM
Perry, K. '26—MM
Powell, G. '21—FM
Roberts, C. '47
Roe, T. '58—MM
Romano, P. '71—MM
Rosenquist, C. '78—CM
Roth, D. '79
Rudolph, S. '79
Saylor, C. '68—MM
Schuening, R. '78—CM
Schulz, R. '39—CM
Sheldahl, J. '57—MM
Sherwood, J. '41—CM
Sikes, J. '29—LV
Simpson, G. '30
Smith, A. '40—MM
Smith, G. '65—CM

**OREGON BETA
OREGON**

Abele, J. '30—MM
Abrams, J. '65—MM
Adams, N. '48—CM
Adams, S. '64
Baker, E. '46—CM
Bauer, R. '51—MM
Blakeslee, W. '77—CM
Boggs, D. '31—CM
Briggs, G. '60
Campbell, C. '28—MM
Casebeer, R. '77
Chamberlain, R. '45—MM
Davis, S. '70
Detrick, D. '72—FM
Ellingson, R. '40—MM
Fasi, F. '83
Ferson, E. '50—MM
French, D. '36—CM
Greene, J. '63—MM
Hanson, H. '34—CM
Harrison, C. '82
Harrison, M. '34—MM
Hays, F. '52—CM
Hazeltime, L. '38
Hicks, A. '22
Hinkley, F. '64—MM
Hockley, C. '38—CM
Hoff, C. '62—CM
Howe, C. '70
Humphreys, M. '64—CM
Hurtzig, R. '48
Jackson, G. '74—MM
James, W. '27—CM
Jordan, B. '32—FM
Keen, R. '41—CM
Keeney, P. '28—FM
Kershner, E. '51
Kincaid, H. '32—MM
Lafferty, P. '32—CM
Lansing, J. '69
Leash, K. '62
Lindner, E. '66
Louie, M. '75
Lucas, F. '40—MM
Luthy, P. '78—CM
Magnusen, D. '66
Martin, K. '67—CM
Mavrolas, M. '79
McClintic, R. '42
McDaniel, L. '22
McHugh, T. '65—CM
Meek, F. '41—MM
Morell, D. '79—MM
Nelsen, D. '60
Noren, M. '46
O'Kelley, D. '82
Paxton, R. '51
Pendergast, W. '64—CM
Peters, A. '54—LV
Quickstad, Q. '49—MM
Reed, S. '29—MM
Reese, J. '64—CM
Repp, E. '37—MM
Rogers, J. '48—MM
Rudi, J. '84
Schreengost, K. '59—CM
Schumacher, P. '84
Sievers, W. '30
Slaughter, H. '27—CM
Smith, S. '70—CM
Southwell, S. '32—CM
Spicker, R. '67—MM
Steil, D. '79—CM
Stormo, L. '30—CM
Underwood, P. '38—FM
Wade, L. '24—MM
Westover, R. '45—CM
White, R. '53—FM
Williams, K. '65—CM
Zmak, W. '62—CM

**OREGON DELTA
LEWIS AND CLARK**

Avison, D. '68—MM
Corrin, T. '72—CM
Fish, S. '78
Kronman, R. '73—CM
May, T. '65—CM
Parkhurst, P. '67—MM
Prior, C. '78—MM
Simmonds, S. '82—CM
Strong, D. '80

**OREGON GAMMA
WILLAMETTE**

Aldinger, P. '58—MM
Barton, D. '79
Beatty, L. '57—CM
Carlson, P. '68—MM
Crabbe, M. '79
Darby, G. '61
Ellis, J. '52—CM
Fax, J. '62
Holley, S. '83
Inagaki, K. '83

Ingram, R. '69—MM
Kines, R. '56
Laughlin, J. '60—CM
Layport, J. '58—CM
McAulay, S. '62
Nelson, F. '50—CM
O'Hollaren, S. '83
Pritchett, L. '54—MM
Riebe, F. '53—MM
Russell, P. '84
Stott, M. '68
Topping, J. '63—MM
Ulrich, R. '53—CM
Winn, R. '72

**PENN. ALPHA-ZETA
PENN STATE**

Alloy, T. '79—CM
Angell, R. '58—CM
Baxter, G. '40—MM
Borst, R. '81
Bradrick, T. '52—MM
Brown, C. '81
Brown, R. '48
Busey, R. '64—CM
Bushnell, W. '32
Cacolice, J. '76
Candy, G. '49—MM
Carson, R. '63—CM
Chaffee, T. '81
Chamberlain, J. '54—MM
Christie, M. '79
Clark, T. '76—CM
Corbett, D. '78
Craig, P. '66—LV
Desmond, E. '39
Devlin, M. '79
Dressler, S. '77—CM
Drumheller, M. '46
Eisenhuth, R. '56
Elder, R. '37—MM
Fry, J. '61—MM
Fuss, R. '66—MM
Genovese, M. '79
Gerdes, C. '52—MM
Gray, P. '65—CM
Guiley, G. '71
Hack, A. '45
Hart, J. '74—CM
Hinkel, W. '28—MM
Hoffman, E. '50
Horsfall, R. '36—LV
Jordan, M. '54—LV
Jordan, S. '57—MM
Kepler, G. '31
Kepler, G. '63
Koehler, J. '49—CM
Krumrine, C. '18—MM
Landes, T. '62—MM
Latimer, W. '50—LV
Leaman, B. '44
Leithold, V. '84
Lopez, W. '80
Lovejoy, J. '63—MM
Lysek, J. '57
McArver, R. '58—LV
Mebus, C. '51—LV
Megargel, J. '80
Micoli, J. '82
Miller, W. '49—CM
Morton, R. '51—CM
Mountain, R. '57—CM
Nelson, T. '84
Nelson, T. '84
Nichols, P. '85—CM
Ocheltree, T. '00—CM
Osborne, G. '32—FM
Parks, W. '52—CM
Patterson, R. '67—CM
Pierce, G. '61—MM
Pledger, W. '77—CM
Powell, N. '54—MM
Rhoa, G. '67
Robison, D. '26—MM
Rutan, P. '44—MM
Rutherford, R. '61—MM
Salmon, R. '79—CM
Salmouder, D. '73—CM
Schriver, E. '67—MM
Schrom, G. '69
Scott, W. '43—MM
Semmer, J. '82
Shaffer, C. '25—FM
Shenk, M. '77
Stender, C. '62—MM
Stinger, R. '75—CM
Stull, H. '25—CM
Swayze, C. '50—CM
Tanguy, C. '43—MM
Walmisley, D. '59—MM
Walsh, W. '59—LV
Wasikonis, M. '82
Weaver, J. '52—CM
Weber, J. '59—LV
Weitzel, A. '34—CM
Williams, S. '75
Wilson, H. '24—CM

**PENNSYLVANIA DELTA
GETTYSBURG**

Austin, F. '60—MM
Babylon, T. '34—MM
Barnhart, G. '61—CM
Bassage, L. '84
Brandt, S. '69—MM
Buddenbohn, R. '76
Burdan, H. '55—CM
Crawford, J. '59—CM
Crawford, R. '76
DeSimone, S. '52
Deitrick, G. '68—CM
Detwiler, P. '57—MM
Doub, J. '59—CM
Dreas, R. '38—CM
Dreas, R. '64—CM
Eisenhart, C. '29—CM
Ellenberg, S. '34—MM
Enck, G. '42—CM
Eppleman, C. '79
Farquhar, J. '58—CM
Farrow, G. '62—MM
Fehl, A. '33—MM
Foor, J. '56—CM
Hall, N. '73—CM
Hatch, J. '63—CM
Hetrick, D. '34
Jackson, G. '61—CM
Kacandes, N. '60—MM
Kissner, G. '71
Koendig, R. '63
Kost, L. '57—MM
Kost, L. '28—CM
Leach, C. '26—MM
Linta, N. '45—MM
MacBean, D. '51
Manges, J. '37—CM
McElhiney, W. '36—MM
McKenrick, T. '54—CM
Miller, C. '21—MM
Myers, G. '31—LV
Nugent, L. '51—CM
Rice, J. '45—CM
Rommel, K. '51—CM
Rossetti, R. '44—CM
Santaniello, M. '32—CM
Shelly, W. '73
Shippen, J. '69—CM
Sickel, R. '57
Sweet, T. '68
Vanderwaal, J. '77
Welliver, P. '79
Whetstone, R. '53—MM
Wolf, M. '76
Woods, J. '52—CM

**PENNSYLVANIA EPSILON
DREXEL**

Buskie, S. '78—MM
Cochran, P. '72—MM
Hoop, C. '71—FM
Huey, A. '72—CM
Junglaus, R. '78—CM
Krekstein, M. '82
Nachlis, S. '79—CM
Neider, D. '70—CM
Sewell, R. '74—CM
Spotts, R. '75
Tracey, G. '50—FM

**PENNSYLVANIA GAMMA
LAFAYETTE**

Pennsylvania Gamma Chapt.—FM
Asch, R. '36
Avakian, A. '38—MM
Baum, R. '37—CM
Beebe, R. '79
Belden, H. '63—LV
Bench, B. '75—MM
Berky, J. '69
Burns, R. '63—CM
Crompton, J. '45—CM
Coyle, C. '50
Drake, G. '18
Dranez, R. '81
Hornor, J. '82
Dufner, B. '80

Fenske, D. '80
Kalp, D. '71
Fretland, P. '65
Gillroy, T. '82—MM
Krieg, E. '80
Lewis, A. '32—CM
Lowe, H. '40
Maher, J. '81
McNeely, G. '39—LV
Meadowcroft, P. '78
Menz, W. '81—MM
Person, J. '36—CM
Reeve, J. '62—CM
Robinson, J. '29—LV
Rutherford, E. '60
Schwager, D. '84
Shaneberger, J. '38—CM
Slater, K. '56—CM
Smith, C. '61—CM
Smith, H. '59
Strahan, G. '29—CM
Thaidigsman, J. '53—CM
Tucker, J. '27—CM
Weinroth, R. '80

**PENNSYLVANIA OMEGA
ALLEGHENY COLLEGE**

Barnes, J. '51—CM
Baum, R. '58—MM
Bellingham, C. '62—CM
Belnap, C. '82—CM
Bennett, G. '73—CM
Blank, G. '42—CM
Bruno, M. '77—CM
Carlson, W. '71
Colley, W. '38—CM
Dickey, J. '50—CM
Edgren, B. '62—CM
Erhard, G. '33—LV
Frazier, A. '54—CM
Happel, H. '62
Hardie, J. '78
Harvey, J. '38—MM
Hibbs, W. '35—MM
Hodge, P. '72
Hoffman, R. '66
Hosking, J. '40—MM
Huston, E. '26
Ingham, A. '59
Jordan, D. '58
Klicka, K. '33—CM
Lamoureux, D. '57—CM
Landry, G. '80
Layng, E. '70
Lelak, J. '65—CM
Lewellyn, R. '42—CM
Lewis, R. '61—CM
Lund, R. '41—CM
Major, J. '40
Minnis, G. '30—MM
Mollick, S. '67—CM
Pardee, C. '38—CM
Pedas, G. '83
Peffer, J. '50
Popp, A. '68—MM
Porter, R. '74—CM
Riley, G. '59
Rushworth, J. '61
Schmitt, M. '71
Schumacher, B. '74
Schweizer, R. '70—CM
Serene, J. '35—CM
Seuffert, N. '38—CM
Shields, D. '38—MM
Shore, G. '44—CM
Shure, D. '38—CM
Siggins, R. '08
Small, W. '11—MM
Stover, H. '62—CM
Sutton, C. '24—LV
Tabor, E. '43—CM
Taylor, I. '38—FM
Tooze, S. '73—CM
Torrey, E. '44—CM
Werle, J. '32—CM
Williams, W. '34—CM
Witherspoon, R. '58

**PENNSYLVANIA SIGMA-PI
DICKINSON**

Ajajian, G. '74—CM
Behanna, P. '27—LV
Burns, R. '38—CM
Corbin, R. '70—MM
Dunsford, H. '63
Farrow, R. '52—CM
Freeman, R. '81
Fry, C. '74
Gerard, J. '69—CM
Hays, E. '29—CM
Hendrickson, W. '39—CM
Hutta, F. '39—LV
Klepsner, J. '51—CM
Knauss, E. '39—MM
Lindsey, R. '39—CM
Long, G. '48
Mackes, F. '57
Merrick, C. '63—MM
Newby, J. '63—MM
Richard, C. '23—MM
Rockman, E. '63
Short, D. '72—CM
Stitt, H. '40—MM
Vanwegen, D. '34—LV
White, D. '69—LV
Wolfe, R. '82
Young, R. '20—CM

**PENNSYLVANIA THETA
PENN**

Angle, W. '43
Bost, R. '43—MM
Bissman, J. '33—MM
Bond, R. '59—MM
Bowls, W. '52—CM
Bream, E. '45—MM
Brown, N. '37—CM
Buckle, B. '51—MM
Bull, W. '58—MM
Cain, J. '55—MM
Callahan, W. '39
Cho, Y. '84
Cobb, J. '61—LV
Collins, J. '44—CM
Connor, S. '81
Deane, D. '51
Drake, W. '65—MM
Einstein, R. '42
Forman, W. '29—MM
Gebhart, W. '49—CM
Gleckner, D. '24—FM
Goff, S. '62—CM
Gowing, T. '37—FM
Griesmer, P. '46—CM
Hagar, J. '45—MM
Hall, R. '47—MM
Hatfield, J. '36
Heuer, R. '55—FM
Heuer, R. '17—FM
Howard, G. '49—MM
Jankura, E. '43—MM
Kistler, R. '54—LV
Lamb, R. '58—CM
Larrabee, M. '31—MM
Lee, W. '29—MM
Little, H. '38—MM
Livingston, W. '44—MM
Long, F. '54
Maggiola, G. '81
Mayer, G. '22—CM
Mayers, S. '48—MM

Jim, G. '66
Kapulka, K. '71—MM
Kay, B. '79—CM
Kerr, A. '20—CM
Kuhn, R. '87—MM
Kuhn, R. '50—MM
Kwiecinski, J. '77—CM
Lang, F. '62—MM
LoFgren, O. '49—CM
Mach, R. '77
Maxton, R. '52—CM
May, H. '40—CM
McNeal, J. '48—CM
Moore, T. '69—CM
Moran, J. '67—LV
Morigi, F. '61—CM
Murray, R. '68—MM
Nemy, P. '83
Newton, A. '51—CM
Parker, J. '78—CM
Parsons, F. '52—CM
Perrette, A. '27
Pochan, M. '77—CM
Pournaras, J. '77
Pulafico, M. '73—MM
Puti, D. '28—FM
Radack, D. '80
Reber, R. '60—LV
Roll, K. '45
Rover, V. '80—CM
Shirley, T. '80—CM
Sproul, W. '61—LV
Squires, D. '73—MM
Steinmacher, J. '36—MM
Stoutz, P. '81
Strange, C. '83
Stroble, C. '43—MM
Sutherland, J. '40
Tamarelli, A. '63
Terney, J. '27
Tippin, P. '00
Trihart, J. '80—CM
Underhill, D. '80
Waterman, J. '67—MM
Watters, S. '41—MM
Whitmore, R. '52—MM

**PENNSYLVANIA THETA
PENN**

Angle, W. '43
Bost, R. '43—MM
Bissman, J. '33—MM
Bond, R. '59—MM
Bowls, W. '52—CM
Bream, E. '45—MM
Brown, N. '37—CM
Buckle, B. '51—MM
Bull, W. '58—MM
Cain, J. '55—MM
Callahan, W. '39
Cho, Y. '84
Cobb, J. '61—LV
Collins, J. '44—CM
Connor, S. '81
Deane, D. '51
Drake, W. '65—MM
Einstein, R. '42
Forman, W. '29—MM
Gebhart, W. '49—CM
Gleckner, D. '24—FM
Goff, S. '62—CM
Gowing, T. '37—FM
Griesmer, P. '46—CM
Hagar, J. '45—MM
Hall, R. '47—MM
Hatfield, J. '36
Heuer, R. '55—FM
Heuer, R. '17—FM
Howard, G. '49—MM
Jankura, E. '43—MM
Kistler, R. '54—LV
Lamb, R. '58—CM
Larrabee, M. '31—MM
Lee, W. '29—MM
Little, H. '38—MM
Livingston, W. '44—MM
Long, F. '54
Maggiola, G. '81
Mayer, G. '22—CM
Mayers, S. '48—MM

**PENNSYLVANIA THETA
PENN**

Angle, W. '43
Bost, R. '43—MM
Bissman, J. '33—MM
Bond, R. '59—MM
Bowls, W. '52—CM
Bream, E. '45—MM
Brown, N. '37—CM
Buckle, B. '51—MM
Bull, W. '58—MM
Cain, J. '55—MM
Callahan, W. '39
Cho, Y. '84
Cobb, J. '61—LV
Collins, J. '44—CM
Connor, S. '81
Deane, D. '51
Drake, W. '65—MM
Einstein, R. '42
Forman, W. '29—MM
Gebhart, W. '49—CM
Gleckner, D. '24—FM
Goff, S. '62—CM
Gowing, T. '37—FM
Griesmer, P. '46—CM
Hagar, J. '45—MM
Hall, R. '47—MM
Hatfield, J. '36
Heuer, R. '55—FM
Heuer, R. '17—FM
Howard, G. '49—MM
Jankura, E. '43—MM
Kistler, R. '54—LV
Lamb, R. '58—CM
Larrabee, M. '31—MM
Lee, W. '29—MM
Little, H. '38—MM
Livingston, W. '44—MM
Long, F. '54
Maggiola, G. '81
Mayer, G. '22—CM
Mayers, S. '48—MM

Meier, J. '59—CM
Miller, J. '44—MM
Moeling, J. '24
Mossing, R. '46—CM
Murray, D. '37—MM
Nicholson, K. '58—MM
Norcross, F. '60—MM
Norris, G. '18
Nothoff, H. '36
Owen, R. '23—LV
Paneyko, S. '65—MM
Parkell, C. '37—CM
Pearson, W. '29—CM
Peterson, C. '57—CM
Pie, F. '31—CM
Rankin, J. '52—MM
Riggs, W. '26—LV
Rinaldi, C. '84
Sperry, R. '51—MM
Steinmann, B. '80
Stevens, B. '64—MM
Stewart, H. '28—MM
Tai, H. '82
Truesdall, B. '27—MM
VanAmerongen, J. '60—MM
Warner, J. '59—FM
Whitnigton, G. '36—CM
Williams, R. '59—MM

PENNSYLVANIA ZETA

BUCKNELL
Akerhielm, D. '52—CM
Bach, F. '26
Baughman, R. '59—MM
Beardsley, M. '15—CM
Bernstein, G. '83
Blaine, R. '57—CM
Bogar, R. '31—MM
Brown, B. '71
Bullock, R. '49
Burkart, J. '40—CM
Burnett, R. '58—CM
Clifford, C. '47—CM
Conklin, R. '58—CM
Costantini, R. '83
Cox, J. '31—FM
Daly, W. '46—MM
Dentz, J. '59—CM
Dillon, H. '55—MM
Dusenbury, J. '66—CM
English, R. '49—CM
Fiery, R. '81
Frankhouse, M. '52—CM
Gardner, J. '86—CM
Gassett, D. '83
Grimm, D. '50—MM
Harris, B. '82
Hayes, E. '41—CM
Heine, J. '81
Hendrickson, J. '71
Holenstein, P. '84
Jefferson, J. '50—MM
Jones, H. '46—CM
Karn, W. '63—CM
Keim, H. '41—MM
Kennelly, J. '83—CM
Kiddoo, D. '81—MM
Kober, P. '55—MM
Lemmerman, C. '43—CM
Locke, F. '54—CM
Mauger, K. '50—MM
McDonough, R. '82—CM
McQuillen, J. '41—CM
Motter, E. '75
Patterson, F. '53—CM
Perezanni, F. '82
Rachau, J. '84
Ramage, T. '53—MM
Rappleyea, E. '44—CM
Reinheimer, K. '61—CM
Reitz, R. '38—FM
Riggins, L. '47—FM
Riley, H. '65—CM
Rinaldo, A. '60—MM
Roberts, R. '54—CM
Roll, W. '50
Rooke, R. '13—FM
Ross, S. '82
Rott, J. '52—CM
Schemp, J. '57
Shelley, P. '53—MM
Smalstig, E. '31—LV
Smith, D. '78—MM
Snyder, C. '31—FM
Stabler, H. '23—FM
Stanger, S. '33—CM
Summerfield, V. '36—CM
Tyrrell, R. '84
Waldron, J. '53—CM
Ward, R. '44—MM
Whaley, D. '81
Whitney, M. '82

RHODE ISLAND ALPHA

RHODE ISLAND
Anderson, H. '37—LV
Armbrust, H. '29—CM
Armstrong, J. '30—MM
Armstrong, W. '32
Booth, R. '60
Boudreau, W. '35—CM
Capalbo, S. '34—CM
Cataldo, H. '67
Cimino, J. '65—CM
Cipolla, W. '81
Collins, W. '84
Cornell, E. '41—CM
DeCoursey, S. '41
Dubinsky, D. '79
Eckloff, R. '27—MM
Edwards, W. '62—CM
Federico, R. '60

Guimond, R. '61—CM
Hoder, T. '61
Holmberg, C. '44
Hoopis, H. '69—MM
Hoopis, M. '72
Jager, R. '35
Johnson, C. '68—CM
Johnson, H. '42
Kevorkian, A. '29—CM
Kubiskey, R. '54—CM
Lund, W. '68
McConnell, J. '39
Murray, D. '35
O'Neill, W. '57
Parker, W. '49—CM
Parrington, D. '39—CM
Phelan, W. '36—CM
Pratt, H. '32—CM
Rayner, C. '52—CM
Roanowicz, J. '35
Schora, F. '00
Snyder, G. '53—CM
Thompson, J. '77
Turrissi, H. '31
Wisbach, G. '68—MM

SOUTH CAROLINA DELTA

SOUTH CAROLINA

Asay, D. '69
Babb, P. '83
Barksdale, J. '51—MM
Barnes, A. '22—CM
Barringer, L. '61—CM
Bowron, J. '40—LV
Bridges, E. '83
Britton, W. '69—MM
Burnett, S. '73—LV
Cain, W. '59
Cannon, A. '56—CM
Clarkson, A. '41—CM
Collins, J. '83
Connelly, C. '46—MM
Davega, S. '66—CM
Elam, R. '80
Ellison, J. '45
Graybill, J. '49—MM
Griffith, L. '84
Cox, J. '31—FM
Daly, W. '46—MM
Dentz, J. '59—CM
Dillon, H. '55—MM
Dusenbury, J. '66—CM
English, R. '49—CM
Fiery, R. '81
Frankhouse, M. '52—CM
Gardner, J. '86—CM
Gassett, D. '83
Grimm, D. '50—MM
Harris, B. '82
Hayes, E. '41—CM
Heine, J. '81
Hendrickson, J. '71
Holenstein, P. '84
Jefferson, J. '50—MM
Jones, H. '46—CM
Karn, W. '63—CM
Keim, H. '41—MM
Kennelly, J. '83—CM
Kiddoo, D. '81—MM
Kober, P. '55—MM
Lemmerman, C. '43—CM
Locke, F. '54—CM
Mauger, K. '50—MM
McDonough, R. '82—CM
McQuillen, J. '41—CM
Motter, E. '75
Patterson, F. '53—CM
Perezanni, F. '82
Rachau, J. '84
Ramage, T. '53—MM
Rappleyea, E. '44—CM
Reinheimer, K. '61—CM
Reitz, R. '38—FM
Riggins, L. '47—FM
Riley, H. '65—CM
Rinaldo, A. '60—MM
Roberts, R. '54—CM
Roll, W. '50
Rooke, R. '13—FM
Ross, S. '82
Rott, J. '52—CM
Schemp, J. '57
Shelley, P. '53—MM
Smalstig, E. '31—LV
Smith, D. '78—MM
Snyder, C. '31—FM
Stabler, H. '23—FM
Stanger, S. '33—CM
Summerfield, V. '36—CM
Tyrrell, R. '84
Waldron, J. '53—CM
Ward, R. '44—MM
Whaley, D. '81
Whitney, M. '82

SOUTH CAROLINA GAMMA

WOFFORD

Alexander, J. '38—CM
Baxter, C. '60—CM
Beacham, M. '37—CM
Bethra, R. '65—CM
Bishop, F. '27—MM
Caldwell, J. '36—CM
Cogswell, T. '33
Coirini, E. '84
Coleman, S. '83—CM
Condules, C. '80—CM
Crouch, B. '32—CM
Culler, L. '62
Dean, F. '27—CM
Foster, F. '63—MM
Grace, G. '69—CM
Gregory, R. '64—LV
Harper, S. '31—MM
Henderson, J. '42—MM
Jackson, M. '45—CM
James, A. '69
Joyner, J. '36—CM
Keller, J. '33—CM
Kimbril, C. '72—CM

Kinney, W. '54—MM
Kirby, J. '54—CM
Lentz, J. '71—CM
Liles, E. '32—MM
Martin, J. '72
Mims, D. '36—CM
Patterson, D. '61—MM
Pickens, R. '35—MM
Rouse, L. '51—CM
Sears, C. '72
Smith, M. '58—CM
Smith, S. '82
Southworth, W. '59—CM
Spratt, J. '24—FM
Tatum, T. '22
Tatum, F. '32—CM
Wiggins, C. '42
Wiggins, L. '60—CM

SOUTH CAROLINA NU

CLEMSON

Anderson, E. '77—CM
Baldwin, W. '84
Baxley, E. '81
Boozer, G. '66—CM
Clyburn, H. '63—CM
DesChamps, W. '82
Deschamps, C. '75—CM
Easley, D. '75—CM
Easterling, D. '81
Geiger, W. '55—MM
Gibbons, C. '76—CM
Gladden, W. '78
Harmon, C. '78
Hunter, R. '83
Kelly, R. '76—CM
King, M. '79
Kurzner, G. '84
Lundy, F. '83
Mayberry, R. '83
Merry, W. '69
Millford, T. '29—LV
Peed, D. '84
Richardson, M. '83—CM
Runge, L. '58
Rushton, H. '74—CM
Seigler, T. '78
Sherrard, T. '81
Sunderland, B. '78
Vaughan, D. '75
Wilson, M. '32
Wood, A. '63

SOUTH CAROLINA PHI

FURMAN

Axmann, W. '84
Bolton, B. '83
Brookhart, S. '84
Cray, J. '67
Critchfield, J. '63
Cushman, E. '39—CM
Ellison, F. '60—CM
Evins, R. '65
Folsom, J. '40—CM
Garrett, D. '42—MM
Glass, B. '63—CM
Hanks, W. '57—MM
Hardy, C. '37
Harris, M. '62—CM
Harvey, E. '36
Hatcher, J. '74
Hughes, L. '38—LV
Jordan, J. '63
Kirkland, F. '68
Lemasters, S. '82
Lynch, W. '81—CM
Matthews, J. '57
McDowell, J. '51
McLean, J. '82
Mitchell, C. '31—LV
Mitchell, S. '39—MM
Morgan, J. '64
Pettit, L. '56—CM
Plyler, J. '56—CM
Poe, R. '47
Porter, F. '84
Powell, J. '33—CM
Puckett, J. '83
Reitz, W. '62—LV
Riley, E. '26—MM
Rimer, C. '80
Robertson, P. '82
Runnion, R. '59
Schamp, K. '84
Short, G. '54—MM
Smith, N. '38—FM
Smith, W. '35
Wilson, W. '86—CM
Zeigler, E. '50—MM
Zuberer, E. '65—CM

SOUTH CAROLINA UPSILON

COLLEGE OF CHARLESTON

Bergstrand, P. '81—CM
Egan, D. '83
Elefante, R. '82
Newton, D. '82
Reger, J. '79
Stokes, D. '84

SOUTH DAKOTA SIGMA

SOUTH DAKOTA

Allen, S. '49—CM
Beck, H. '39
Benson, D. '68—CM
Brooks, W. '40
Clark, E. '19—MM
Dice, G. '72—CM
Eberle, R. '50—CM
Eggers, C. '62—MM

Eibert, D. '52—CM
Ellis, J. '74
Ellwein, L. '75
Erickson, L. '60—CM
Estes, J. '64—MM
Forney, D. '42—CM
Greenough, W. '57—FM
Haafke, W. '65
Haugel, M. '57—FM
Heibel, T. '48—MM
Holtman, S. '77
Holzke, D. '56—MM
Horn, J. '81
Howe, L. '27—MM
Hynd, W. '29
Jacobus, M. '38—LV
Jameson, G. '21—MM
Johnson, R. '68—CM
Kahler, J. '71
Kenton, M. '75
Kinning, R. '37
Kosier, C. '50—CM
Krutsch, G. '50
Lemon, J. '78
Lennon, R. '66
Leonard, G. '74—CM
Lover, C. '35
MacNally, D. '67—CM
Mahaney, F. '59
Marshall, J. '38—LV
Martin, R. '57—CM
McFarling, J. '79
Meyer, D. '79
Miller, W. '66—LV
Monkelien, D. '77
Morford, W. '54—FM
Mumford, F. '48
Osman, G. '54
Paulson, C. '30—CM
Peters, K. '64—MM
Port, H. '39—CM
Radeke, D. '68—CM
Richards, T. '49—LV
Richard, J. '59—CM
Sattler, C. '38—LV
Saukerson, C. '71—LV
Schoen, F. '53—CM
Shultz, J. '80
Sikorski, S. '64—MM
Smith, R. '39—CM
Stafne, J. '62—MM
Stavig, J. '84
Sundvold, G. '48—MM
Torgerson, D. '51—CM
Trodd, L. '66—MM
Williams, C. '20—LV
Willy, G. '50
Wilson, J. '31
Wood, C. '30—MM

SOUTH DAKOTA THETA

SOUTH DAKOTA STATE

Bender, R. '82
Berne, T. '72—MM
Boone, L. '72—MM
Buechler, M. '78—MM
Buechler, W. '83
DeVos, D. '75
DeWitt, J. '73
Forsyth, D. '71—LV
Holck, J. '84
Knecht, R. '72—CM
Miskimins, J. '85
Nelson, J. '71
Schieke, N. '72—MM
Wetering, W. '82
Wiarda, R. '79

TENNESSEE ALPHA

EAST TENNESSEE STATE

Armstrong, E. '70—MM
Bray, B. '69—CM
Britt, R. '68—CM
Christensen, D. '66—CM
Cummings, J. '65—LV
Foster, B. '54—CM
Gentry, C. '65—MM
Hudson, R. '65
Iodice, F. '64—MM
Justice, W. '66
Lottier, W. '67—FM
Mece, H. '64
Morrell, A. '71—MM
Nixon, W. '65—MM
Ritenour, L. '84
Roth, G. '67
Sage, L. '68
Smalling, J. '78
Story, J. '77—CM
Williams, F. '63—FM

TENNESSEE BETA

MIDDLE TENNESSEE

Brown, L. '72—CM
Dye, H. '80
Gaines, E. '69—FM
Gaines, J. '78
Hackett, C. '81
Hayes, J. '76
Jernigan, J. '68—CM
Lawrence, C. '81—CM
Massengill, D. '76—CM
Meadow, C. '77
Moore, J. '81
Perry, H. '84
Powers, J. '79
Strobl, T. '80—CM
Taylor, S. '84

TENNESSEE DELTA

TENNESSEE TECH

Tennessee Delta Chapter—FM
Beahm, D. '82
Fleming, D. '73—LV
Fleming, R. '81
Frye, D. '75
Messamore, R. '79—CM
Murray, D. '81
Smith, R. '63—CM
Sutherland, C. '69—FM

TENNESSEE ETA

UNION

Brewer, P. '64
Brown, J. '71—MM
Burch, H. '32—MM
Burnett, J. '27
Duvall, R. '56—CM
Ferguson, G. '47—MM
Frankland, F. '33—MM
Hill, R. '80
Huey, B. '53
Kizer, E. '65—CM
Kuhns, R. '36—CM
Landreth, N. '75—CM
Nowell, D. '42—MM
Pierce, T. '41—CM
Smith, E. '78—MM
Taylor, C. '67
Vaughn, E. '32

TENNESSEE KAPPA

TENNESSEE

Tennessee Kappa Chapter—FM
Albers, E. '47
Allen, E. '35
Alspaugh, G. '61—MM
Beaty, J. '71—CM
Bennett, H. '60
Bertelkamp, H. '53—MM
Boren, R. '75—MM
Bruce, J. '44—CM
Burr, G. '54—CM
Campbell, J. '48—CM
Campbell, R. '50—MM
Carey, H. '50—FM
Carney, R. '64—CM
Chamberlin, R. '75
Christenberry, H. '68—CM
Clark, P. '45—CM
Clemons, H. '61
Coffin, J. '48—LV
Comin, T. '67—LV
Conaway, D. '62—MM
Cowan, W. '50—CM
Cox, M. '28—FM
Cox, R. '32—FM
Craddock, J. '53—CM
Crosslin, F. '58
Dail, T. '61—CM
Davenport, G. '36—MM
Deering, W. '71—CM
Decker, R. '71—CM
Delozier, J. '51—LV
Dempsier, R. '50
Dodson, G. '38—CM
Dowling, J. '68
Eakin, H. '50
Easley, C. '48
Emery, R. '76—CM
Fontana, J. '79
Fontaine, C. '60—LV
Foster, L. '64—MM
Gabard, W. '45—LV
Gettys, G. '58—CM
Gill, W. '61—CM
Gilmer, J. '46—FM
Goodman, W. '74—LV
Gordon, J. '76
Haaga, P. '37
Halliday, W. '46—LV
Hammer, G. '48
Hays, M. '44—MM
Hendrix, G. '45—LV
Hildreth, J. '68—CM
Hines, L. '62—CM
Hunter, G. '37
Jaeger, R. '61—CM
Jaffurs, C. '76
Jernigan, H. '49—CM
Joyner, W. '73
Kassem, R. '63—MM
Keller, T. '63—MM
Kerr, C. '31
Kirkland, R. '67—CM
Kishbaugh, H. '47
Koella, R. '44—FM
Lashlee, T. '59—CM
Laughlin, H. '33
Lawson, R. '59—MM
Lee, W. '69—CM
Lester, J. '72—CM
Lindsay, P. '56
Love, J. '62—CM
Lucas, H. '50—LV
Luther, J. '55
MacIntire, J. '39—MM
Majure, J. '57—MM
Martin, J. '72
Matthews, C. '35—CM
Matthews, J. '29—CM
McAuliffe, J. '34
McBee, J. '46—CM
McCamish, J. '47—CM
McClung, J. '61
McClure, R. '30
McNamee, J. '45
Modlin, H. '34—CM
Montgomery, K. '71—MM
Neal, J. '62—LV
Nelson, J. '55—MM

TENNESSEE LAMBDA

CUMBERLAND

Balcom, H. '25
Bassett, W. '34—CM
Bayless, L. '39—CM
Boydin, W. '31—MM
Calhoun, R. '33—CM
Clemons, R. '28—MM
Cole, C. '29—MM
Curtis, J. '30—FM
Denney, J. '40—CM
Fleming, J. '36—MM
Freeman, R. '39
Harralson, G. '34—FM
Linebaugh, M. '15—CM
Marlow, J. '30—CM
Mase, R. '39—CM
McMurrain, R. '23—FM
McRee, H. '28
Pickens, T. '21—MM

TENNESSEE NU

VANDERBILT

Anderson, P. '70—CM
Armistead, J. '69—CM
Ashurst, C. '61
Austin, J. '59
Barrett, M. '80
Battley, L. '74
Benson, W. '38—FM
Berry, S. '84
Bethurum, A. '65
Boyet, J. '55—CM
Brandau, A. '26—LV
Brandau, S. '58—CM
Bristow, J. '29—MM
Bryan, W. '54
Burnett, W. '35
Caldwell, R. '45—LV
Carl, J. '60
Christensen, R. '55—MM
Clark, S. '28
Clay, J. '37—CM
Clifton, C. '23—MM
Coker, C. '81
Coleman, S. '22—CM
Davis, W. '35—CM
Derrick, H. '67—LV
Dickins, R. '61—CM
Douglas, R. '42—CM
Edwards, P. '83
Eldridge, J. '65—CM
Ferguson, W. '70
Fleming, S. '28—FM
Freeman, R. '57
Fridrich, S. '79—CM
Fritz, G. '75
Gatewood, J. '87
Gill, G. '61
Gupton, W. '43—CM
Haur, K. '72—MM
Helmendach, G. '82
Hill, H. '21—LV
Hobbs, A. '59—MM
Hobbs, M. '33
Hubbard, T. '66—LV
Hunt, C. '48—MM
Hutchinson, F. '05—FM
Hutchinson, A. '30—CM
Jackson, H. '55—MM
Johnson, J. '54—CM
Johnson, J. '51—CM
Johnson, R. '74—CM
Jones, J. '65—CM
Jones, R. '62—CM
Kelly, E. '35—CM
King, L. '61—CM
Lamb, K. '25

Lewis, E. '63—MM
 Little, T. '58
 Lowe, J. '83
 Maupin, S. '50—MM
 Maxwell, G. '68—MM
 May, R. '68—CM
 McCord, F. '67—CM
 McCord, S. '69—CM
 McGinnis, W. '82
 McHenry, E. '45—CM
 McNutt, L. '47—LV
 Morris, J. '81
 Morris, J. '63—CM
 Morris, R. '84—CM
 Mosby, J. '78
 Nelson, A. '49—LV
 Nicholson, C. '55—CM
 Nolan, W. '38—CM
 Oden, T. '57—CM
 Parker, T. '62—MM
 Parlow, D. '72—CM
 Perot, H. '81—FM
 Powell, W. '50—FM
 Ramsey, J. '74—CM
 Ramsey, R. '76
 Richardson, W. '53—CM
 Robinson, R. '68—MM
 Rubel, J. '41
 Sanders, H. '40—MM
 Scoggins, T. '39—LV
 Slack, W. '54—MM
 Snipes, F. '60
 Spradlin, W. '35—CM
 Steele, T. '76
 Stockett, C. '78
 Stratton, J. '80—CM
 Sullivan, P. '65—CM
 Thomas, L. '40
 Tippens, C. '38
 Tomerlin, J. '04—FM
 Townsend, J. '77
 Vaughan, E. '55—CM
 Voss, R. '50—CM
 Walker, J. '52
 Warren, G. '84
 Watson, G. '84
 Weigel, W. '60—CM
 White, W. '33
 Whitson, J. '75—CM
 Wigginton, J. '60—MM
 Wilroy, R. '57—MM
 Wilson, C. '69
 Wright, R. '48
 Wynn, E. '57—CM

TENNESSEE OMEGA UNIVERSITY OF THE SOUTH

Anderson, D. '67—CM
 Atkinson, F. '44
 Barrett, J. '82
 Burrows, S. '29
 Chandler, S. '51—FM
 Farrell, T. '84
 Freyer, F. '61
 Harrison, E. '35—MM
 Honey, J. '59
 Huddleston, B. '48—MM
 Jackson, F. '44—CM
 Keller, H. '82
 King, S. '35—CM
 Laney, E. '82
 Murray, D. '23—MM
 Murray, R. '56—CM
 Peteet, A. '29—CM
 Pettay, J. '44—LV
 Scott, J. '28—MM
 Singleton, M. '62—CM
 Walker, F. '43—CM
 Williams, R. '82
 Woods, G. '44

TENNESSEE SIGMA MEMPHIS STATE

Bell, T. '62—CM
 Bullard, C. '58—CM
 Carmack, K. '63—CM
 Carson, C. '65—MM
 Cross, J. '60
 Gilbert, R. '80
 Joest, J. '67—MM
 King, B. '62—MM
 Kiser, M. '78—CM
 Leopold, B. '75—CM
 Martin, B. '63—CM
 McCully, R. '65—CM
 Rhoads, D. '55—CM
 Richardson, E. '62—MM
 Roberts, T. '62—LV
 Rochelle, J. '65—MM
 Saxon, R. '84—CM
 Schoettelkotte, J. '62—LV
 Simmons, J. '64
 Sipe, G. '62—CM
 Smith, M. '72—CM
 Staed, T. '55—FM
 Sugg, W. '58—CM
 Walker, G. '72—CM

TENNESSEE TAU TENNESSEE-MARTIN

Johnson, D. '74—CM
 Kirchhof, M. '77—CM
 Mesner, W. '75—FM
 Neill, R. '74—LV
 Perry, J. '75—CM
 Sinclair, R. '72—CM
 Watkins, J. '73—LV

TENNESSEE ZETA SOUTHWESTERN AT MEMPHIS

Adams, J. '62

Ballard, L. '76—CM
 Brown, R. '28—CM
 Carden, C. '30
 Cherry, J. '57—CM
 Christie, J. '81
 Coats, J. '75
 Cunningham, W. '54
 Draper, B. '29—CM
 Frazer, J. '32
 Gaston, A. '70—CM
 Herron, B. '65—MM
 Hulse, W. '77
 Jesty, F. '23
 Jetmundsen, R. '77—CM
 Johnston, J. '63—MM
 Lammons, J. '51—CM
 Lovett, P. '54—CM
 Mann, R. '45—CM
 Marr, F. '48
 May, W. '37
 Miller, O. '40—MM
 Mohs, E. '24—CM
 Musgrove, J. '70
 Phillips, G. '83
 Prest, H. '41—CM
 Sweet, S. '79
 Wood, H. '48
 Wright, W. '33—CM

TEXAS ALPHA TEXAS TECH

Bates, L. '82
 Bennett, L. '63
 Black, M. '57—CM
 Blackmore, R. '55—CM
 Blanchard, R. '82—CM
 Brown, J. '64
 Brydon, D. '80
 Buchanan, H. '60
 Chandler, W. '79—CM
 Clark, R. '72—CM
 Corley, D. '70—CM
 Cunningham, J. '75—CM
 Davis, G. '64—MM
 Day, J. '73
 Deacon, W. '66—LV
 Dockray, K. '57—CM
 Dooley, K. '78—MM
 Edwards, J. '76—MM
 Elms, T. '77—CM
 Ferguson, T. '61—FM
 Finley, M. '72
 Folsom, P. '60—CM
 Furguson, D. '55—CM
 Gardner, T. '81
 Gibson, J. '71—LV
 Gipson, T. '68—CM
 Glasscock, H. '62—CM
 Goetz, D. '79
 Gunter, G. '72—CM
 Hedrick, J. '74—MM
 Hensley, M. '59—CM
 Hodger, R. '76—LV
 Hodges, M. '69—MM
 Huff, R. '58—CM
 Hutt, J. '68—MM
 Hutton, D. '59—CM
 Jobe, A. '55—CM
 Joseph, J. '62—CM
 Justice, G. '71—CM
 Kerbel, W. '61—CM
 Kinney, R. '60—CM
 Kline, T. '72—MM
 Layton, J. '67—MM
 Leyard, D. '72—CM
 Lewis, J. '69—CM
 Low, C. '72—CM
 Lubus, W. '67—CM
 Marshall, G. '71—CM
 Matthews, J. '81—CM
 Mayhew, A. '60
 McClure, C. '69
 McGee, G. '76—CM
 McGinnis, H. '82—CM
 McMeans, S. '75—CM
 Meador, J. '84
 Mitchell, V. '82
 Moore, R. '56—CM
 Morris, D. '70—CM
 O'Neill, H. '79—CM
 Palmer, R. '82
 Phelps, D. '84—CM
 Randall, G. '84
 Salmon, R. '69—MM
 Sargent, E. '68—LV
 Schmidt, T. '66—LV
 Schuetzberger, R. '63
 Sewell, R. '59—MM
 Shelton, L. '54
 Thomas, R. '80
 Turner, M. '83
 Vaughn, G. '60
 Veluz, M. '66—MM
 Walker, J. '58—FM
 Walker, J. '82—CM
 Ware, R. '79
 Welch, R. '67—CM
 Whittenburg, J. '71—MM
 Wight, D. '64—CM
 Williamson, C. '67—FM
 Wood, D. '71
 Wood, D. '78
 Woods, P. '77—CM
 Woody, G. '60—MM

TEXAS DELTA SOUTHERN METHODIST

Allen, C. '53—MM
 Anderson, E. '53
 Appelt, G. '70—CM
 Armistead, L. '73—CM
 Banvard, R. '50
 Beach, D. '67—MM
 Blechly, J. '64—CM
 Bleuler, J. '48
 Boyd, J. '77—MM
 Brown, S. '83
 Bumstead, F. '64
 Byerly, R. '30—FM
 Calloway, R. '55—LV
 Courtney, W. '58—FM
 Crum, G. '69—LV
 Custard, W. '57—LV
 Daniel, E. '58—MM
 Davis, J. '66—FM
 Dobson, W. '46—MM
 Donnelly, C. '67—LV
 Duggan, R. '26—FM
 Dwell, D. '69—CM
 Erwin, K. '70—MM
 Everest, J. '79—CM
 Falconer, J. '62—CM
 Folsom, R. '81—CM
 Galloway, B. '58
 Gannon, W. '65—MM
 Glaros, W. '70
 Gough, J. '39—MM
 Gregory, C. '67—MM
 Gregory, G. '61
 Gripp, W. '50—CM
 Gunn, J. '51—CM
 Hackney, H. '66
 Hancock, S. '78
 Hanks, W. '75—MM
 Harmon, C. '56—FM
 Harper, R. '59—CM
 Harvey, D. '59—CM
 Harwell, R. '60
 Hight, T. '49—CM
 Hill, Y. '67—CM
 Hoy, S. '83
 Huseilton, G. '68—CM
 Jackson, P. '77—LV
 Jensen, A. '79
 Jones, G. '78
 Keiler, J. '80
 Kendrick, H. '57—CM
 Kennedy, W. '57—FM
 Lewis, B. '58—MM
 Lindley, S. '74
 Loflin, D. '51—CM
 Lovelady, R. '54—CM
 Marlow, L. '53—MM
 McCain, J. '64—MM
 McDonald, W. '75
 McLarry, D. '60—MM
 McMahen, L. '68—CM
 McNutt, L. '77
 McNutt, R. '80—CM
 Miller, S. '82
 Mouzon, E. '20—MM
 Mysokkie, P. '73—CM
 Neary, F. '29—CM
 Neary, W. '52—CM
 Nelson, D. '72
 Nye, C. '79—CM
 Oberthier, W. '67—CM
 Oliver, C. '79
 Paschall, C. '49
 Plauche, P. '61—MM
 Poe, A. '78
 Powell, D. '53
 Pumphrey, A. '83
 Ratliff, L. '39—MM
 Reale, C. '64—CM
 Reed, D. '66—CM
 Robson, B. '74—CM
 Robson, J. '76—CM
 Sale, J. '55—CM
 Schubert, J. '79—CM
 Shelton, J. '83
 Singer, W. '75—CM
 Smith, J. '58—MM
 Smith, P. '82—CM
 Smith, S. '54—LV
 Snell, D. '69
 Sparkman, L. '50—FM
 Starr, D. '33—CM
 Steward, H. '57—CM
 Stewart, N. '47—MM
 Swanson, S. '76
 Umpleby, S. '42—LV
 Verchoyle, J. '63

TEXAS BETA TEXAS CHRISTIAN

Boley, J. '59—MM
 Boswell, B. '56—LV
 Brodhead, E. '64—CM
 Brotherton, S. '78—CM

Cable, J. '65—LV
 Corrigan, R. '68—CM
 Dike, D. '81—CM
 Durham, D. '81
 Felix, J. '84
 Fraley, J. '64—CM
 Gleaton, J. '64—LV
 Hardin, K. '63—CM
 Hargrove, S. '73—CM
 Jackson, P. '60
 Lander, C. '72—CM
 Nayfa, D. '66
 Pair, J. '61—MM
 Palmer, M. '76
 Prater, P. '76
 Randolph, R. '57—LV
 Reynolds, D. '63—CM
 Schmalzing, G. '74—CM
 Shelton, J. '75
 Thomas, J. '56—MM
 Vance, R. '68—MM
 Whipple, P. '84

TEXAS EPSILON HOUSTON

Albritton, J. '65—MM
 Bashaw, J. '84
 Battin, T. '51—LV
 Blackburn, C. '64—LV
 Booher, W. '71—MM
 Fortenberry, C. '64—CM
 Gillean, B. '66—MM
 Glynn, P. '56—LV
 Hendricks, A. '64—LV
 Jones, T. '61—MM
 Lewis, T. '78—CM
 Link, T. '66—MM
 Luce, R. '56—LV
 Monks, G. '50—CM
 Pierart, W. '61—MM
 Ruland, J. '70—FM
 Shelton, W. '76—LV
 Starnes, B. '72—CM
 Stovall, W. '69—MM
 Swank, C. '58—CM
 Tomasco, D. '53—MM
 Urech, H. '70—CM
 White, T. '71—MM
 Workman, D. '71—MM

TEXAS GAMMA TEXAS-EL PASO

Alexander, A. '67—CM
 Alexander, A. '70—CM
 Alldredge, R. '63—CM
 Angelos, J. '53—CM
 Ash, D. '77—CM
 Breck, L. '30—CM
 Campbell, J. '66—LV
 Cleavenger, D. '80
 Cornelius, R. '62—CM
 Crittenden, W. '55—MM
 Eason, R. '67—CM
 Eason, W. '50—MM
 Embry, M. '62—LV
 Emery, M. '67
 Finch, C. '58—MM
 Frantzen, D. '55—FM
 Garner, B. '58—MM
 Giles, G. '54—CM
 Graham, C. '71—LV
 Green, E. '74
 Hannon, W. '60—MM
 Harrison, W. '65—CM
 Harvie, J. '59—MM
 Hatfield, G. '53—CM
 Hill, J. '55—LV
 Holmberg, J. '59—MM
 Johnson, G. '58—FM
 Johnson, L. '39—MM
 King, W. '67—CM
 Krulek, S. '60—CM
 Mena, O. '80
 Mock, J. '58
 Oppenheim, P. '52
 Orton, R. '61—LV
 Parrish, B. '64—MM
 Paster, W. '57—CM
 Ramirez, J. '71
 Roberts, W. '61—CM
 Ruckman, C. '56—MM
 Stenbridge, A. '56—MM
 Stevens, L. '49—CM
 Thompson, W. '52—CM
 Tupper, C. '64—LV
 Wallace, H. '52—MM
 Whittaker, J. '49—FM
 Young, J. '62—MM

TEXAS RHO TEXAS

Akin, M. '75
 Ames, E. '55—CM
 Arnot, R. '78—CM
 Barnes, H. '66—CM
 Beeson, T. '67—CM
 Berry, J. '72
 Blair, J. '64—CM
 Boyd, D. '57—MM
 Brauer, E. '59
 Brown, B. '68—MM
 Burney, W. '71
 Butts, C. '42—CM
 Canada, R. '61—LV
 Carr, W. '59—CM
 Chamberlain, C. '50
 Cook, V. '49
 Couper, F. '32—LV
 Craft, A. '50—FM
 Crowell, R. '34—CM
 Duncan, J. '77
 Elliott, J. '32—CM
 Emmert, M. '63—MM
 Fainter, J. '62—LV
 Ficke, B. '76
 French, L. '73—CM
 Frost, J. '35—CM
 Fulmore, S. '43
 Garrett, D. '83
 Garrison, H. '64—MM
 Gill, N. '63
 Glenn, R. '41
 Grossman, F. '48—MM
 Haight, E. '58—MM

Verschoy, L. '27
 Voss, D. '38
 Weedon, D. '58—MM
 Wheeler, H. '52
 Whitson, D. '53—CM
 Wilkinson, S. '78—CM
 Williams, W. '78
 Williamson, J. '56—CM
 Zuber, C. '40—CM

TEXAS THETA BAYLOR

Amsler, R. '83
 Bates, J. '79
 Bentley, E. '83
 Crane, C. '80—CM
 Hamilton, D. '83
 Herrscher, W. '84
 Johnson, S. '84
 Lacy, D. '79—CM
 Loper, R. '85—CM
 Mark, T. '78
 Martin, A. '84
 Richards, J. '84
 Vaszauskas, J. '83
 Walker, B. '80
 Zetsche, B. '83

UTAH PHI UTAH

Barber, P. '68—MM
 Breiling, B. '58—FM
 Brown, B. '69
 Brown, J. '59—MM
 Davis, L. '83
 Gohlinghorst, G. '69—CM
 Hurst, W. '68
 Johnston, L. '60—LV
 Keane, W. '62
 Keiser, E. '57—MM
 Kirk, J. '50
 Neuman, T. '77—MM
 Newman, K. '48—CM
 O'Brien, K. '83
 Peterson, T. '62
 Quimby, R. '76
 Robertson, L. '60—CM
 Roylance, D. '62
 Segal, R. '68—MM
 Small, E. '63
 Smith, T. '53
 Speedie, M. '68—MM
 Weller, W. '83—CM
 Whitney, O. '60
 Wright, T. '63
 Wyatt, D. '65

UTAH SIGMA WEBER STATE

Andersen, R. '74
 George, G. '73
 Judd, P. '74

UTAH UPSILON UTAH STATE

Baker, J. '66—CM
 Dablung, G. '73—CM
 Delamare, H. '44
 Ferguson, W. '70—CM
 Gerrard, D. '60—CM

Halverson, B. '83—MM
 Houser, R. '72
 Hoy, R. '55—FM
 Jarrard, S. '68
 Ketchum, C. '59—MM
 Lane, D. '70—CM
 Lee, S. '64—LV
 Lewis, L. '28—FM
 Luhn, G. '60—MM
 Lund, J. '69—CM
 Maxon, E. '70—MM
 McEvoy, A. '71—CM
 McCaughey, R. '61
 Mitchell, N. '53—CM
 Mitchell, H. '72—CM
 Moore, R. '52
 O'Connor, D. '28—FM
 Owen, S. '75—MM
 Patton, J. '62—MM
 Platter, H. '40—LV
 Reeves, M. '70
 Richey, F. '41
 Rivers, R. '49—CM
 Ross, R. '84
 Ryan, C. '83
 Shaw, J. '58—MM
 Shivers, R. '68—FM
 Shuford, S. '75—CM
 Smith, A. '51—MM
 Sperry, D. '52—CM
 Staley, J. '67—CM
 Steeg, J. '68
 Stevens, D. '64—MM
 Stripling, C. '68—FM
 Sullivan, G. '52—FM
 Torian, E. '63
 Vick, M. '66—CM
 Waggoner, E. '68—MM
 Weaver, D. '70—CM
 Weber, J. '68—CM
 Wheeler, C. '40
 Wheelless, H. '38
 Yows, N. '57

TEXAS TAU TEXAS A&M

Beard, W. '82
 Bowman, T. '84
 Claridge, D. '81—CM
 Edwards, M. '84
 Hames, P. '83—CM
 Herbel, D. '84
 Kelly, M. '83—LV
 Martin, G. '81
 Sparkman, S. '84
 Stonecipher, S. '85—CM
 Taylor, A. '83—CM
 Walker, G. '83
 Walker, R. '83—MM
 White, R. '83

TEXAS THETA VIRGINIA

Anderson, J. '48—MM
 Banks, B. '80—CM
 Bartholow, F. '82
 Blake, T. '32—CM
 Clark, C. '33
 Doyle, M. '76—CM
 Hendrickson, J. '52
 Hobbs, T. '40—MM
 Kizer, J. '39
 Krebs, A. '31—CM
 Lanier, C. '22
 Mausteller, M. '50—CM
 Merritt, R. '24—CM
 Oakes, T. '61
 Pogue, R. '66—CM
 Rice, D. '56—CM
 Schildwacht, T. '71
 Schnitzer, K. '76—CM
 Springer, C. '82
 Stalling, G. '51—MM
 Thomas, J. '34
 Thompson, B. '40
 Thompson, J. '56—CM
 Tiffany, F. '38—CM
 Turner, N. '27—CM
 VanAllen, J. '35—CM
 Vaughan, E. '69—CM
 Walsh, F. '66

VIRGINIA SIGMA WASHINGTON & LEE

Atkins, L. '68
 Bain, W. '46—CM
 Beauchamp, W. '77
 Bickerstaff, A. '32—CM
 Brock, W. '53—MM
 Brown, W. '82
 Capito, C. '68—MM
 Cook, J. '33
 Creson, T. '53—MM
 Cummins, R. '59
 Duchossois, R. '44—MM
 Easterlin, J. '71—MM
 Folsom, J. '73—CM
 Gautier, R. '32—MM
 Godwin, H. '29
 Griffin, C. '66—MM
 Harris, A. '27—FM
 Hicky, B. '74
 Hudson, J. '43—LV
 Jackson, C. '76
 Johnson, W. '34—CM
 Mehorter, R. '44—CM
 Munford, D. '66
 Noonan, W. '43—MM
 Plaisted, H. '57
 Salmons, R. '81
 Sherrill, F. '28—CM
 Sifford, H. '28—MM

Harris, P. '59—CM
 James, J. '43—CM
 Krambule, D. '51—MM
 LaBelle, H. '60—MM
 McPherson, T. '85—CM
 Nelson, R. '72
 Pantone, K. '65
 Roling, P. '82—FM
 Seibert, K. '78
 Thomason, H. '58—MM
 Walker, J. '69

VIRGINIA ALPHA RANDOLPH-MACON

Acors, D. '71—CM
 Gabay, M. '73
 Gallotta, S. '84
 Lohr, P. '70
 Parsons, D. '75—MM
 Rigg, K. '76
 Stanton, R. '70—MM
 Thomas, J. '72

VIRGINIA KAPPA WILLIAM & MARY

Albert, W. '44—CM
 Allen, F. '52—MM
 Althaus, W. '57—CM
 Anderson, R. '53—CM
 Blanford, G. '42
 Crusier, G. '84
 Desamper, E. '51—CM
 Desamper, H. '54
 Feit, M. '76—CM
 Harris, G. '53—FM
 Helfrich, J. '48—LV
 Hill, J. '83
 Holiman, J. '65—CM
 Holley, R. '49
 Jay, J. '54—MM
 Kirrsin, J. '68—CM
 Klode, J. '40
 Lazell, E. '45—CM
 Lee, C. '65
 Lewis, J. '27—CM
 Lewis, Z. '48—CM
 Mark, J. '55—CM
 Moore, G. '41
 Nelson, P. '32—CM
 Ober, L. '30—CM
 Ream, D. '44—CM
 Root, O. '50—CM
 Sherry, R. '48—CM
 Spain, T. '68—MM
 Thompson, T. '49
 Usinger, F. '40—MM
 Vaughan, E. '47
 Wright, W. '47—MM
 Young, G. '49

VIRGINIA OMECRON VIRGINIA

Anderson, J. '48—MM
 Banks, B. '80—CM
 Bartholow, F. '82
 Blake, T. '32—CM
 Clark, C. '33
 Doyle, M. '76—CM
 Hendrickson, J. '52
 Hobbs, T. '40—MM
 Kizer, J. '39
 Krebs, A. '31—CM
 Lanier, C. '22
 Mausteller, M. '50—CM
 Merritt, R. '24—CM
 Oakes, T. '61
 Pogue, R. '66—CM
 Rice, D. '56—CM
 Schildwacht, T. '71
 Schnitzer, K. '76—CM
 Springer, C. '82
 Stalling, G. '51—MM
 Thomas, J. '34
 Thompson, B. '40
 Thompson, J. '56—CM
 Tiffany, F. '38—CM
 Turner, N. '27—CM
 VanAllen, J. '35—CM
 Vaughan, E. '69—CM
 Walsh, F. '66

VIRGINIA SIGMA WASHINGTON & LEE

Atkins, L. '68
 Bain, W. '46—CM
 Beauchamp, W. '77
 Bickerstaff, A. '32—CM
 Brock, W. '53—MM
 Brown, W. '82
 Capito, C. '68—MM
 Cook, J. '33
 Creson, T. '53—MM
 Cummins, R. '59
 Duchossois, R. '44—MM
 Easterlin, J. '71—MM
 Folsom, J. '73—CM
 Gautier, R. '32—MM
 Godwin, H. '29
 Griffin, C. '66—MM
 Harris, A. '27—FM
 Hicky, B. '74
 Hudson, J. '43—LV
 Jackson, C. '76
 Johnson, W. '34—CM
 Mehorter, R. '44—CM
 Munford, D. '66
 Noonan, W. '43—MM
 Plaisted, H. '57
 Salmons, R. '81
 Sherrill, F. '28—CM
 Sifford, H. '28—MM

Simpson, J. '46—MM
Tolton, W. '60
Vandale, J. '37
Vanvoast, H. '41
Voelker, K. '77
Washburn, W. '40—CM
Woolsey, H. '82
Yarbrough, J. '28—LV

VIRGINIA TAU

RICHMOND
Adams, J. '38—CM
Bang, M. '63—CM
Brown, E. '36—CM
Butterfield, J. '75—CM
Cole, M. '43—CM
Cumbo, G. '49
Davies, D. '61—MM
De Shazor, A. '41—LV
Dooley, W. '38—CM
Drake, J. '57—MM
Edwards, R. '65—LV
Edwards, W. '36—MM
Ellis, J. '34—LV
Falls, H. '33—FM
Fentress, H. '57—MM
Foley, F. '68—CM
Gay, K. '72—CM
Goforth, D. '46—CM
Green, J. '62—LV
Haddock, G. '40—LV
Hodkins, S. '40
Jackson, G. '54—MM
Jones, B. '71
Kay, J. '39—MM
Kidwell, G. '60—FM
Littler, J. '41
Luck, G. '58—MM
Luse, J. '81—CM
Magenheimer, T. '82
Miller, A. '42—MM
Moran, C. '58—CM
Morris, L. '67—MM
Morrison, M. '71
Napier, C. '74—MM
Nelms, J. '67
Nichols, R. '43—MM
Opemreack, T. '81
Patterson, W. '81
Pohlig, O. '43—CM
Pond, R. '61—CM
Rabb, R. '63
Ronemus, W. '67—CM
Seath, A. '82
Smith, L. '62—CM
Stanley, J. '71—LV
Thacker, J. '39—CM
Thomas, F. '52—CM
Thropp, C. '83
Turner, R. '58—MM
Vaughan, W. '78—MM
Watt, F. '42
Witt, J. '77
Yarbrough, D. '57—CM

VIRGINIA UPSILON

HAMPDEN-SYDNEY
Brannock, C. '58—CM
Carr, W. '80
Corey, J. '82
Fleer, S. '29—MM
Goodman, S. '82
Hamlett, R. '72—CM
Marshall, W. '73—MM
Miller, M. '73—CM
Parker, R. '81—LV
Vaughan, H. '82—CM
Webb, M. '82

VIRGINIA ZETA

**VIRGINIA POLYTECHNIC
INSTITUTE**
Antonelli, J. '85—CM
Atkins, K. '81
Ayers, K. '80
Benedetti, M. '83
Engel, P. '83
Hudson, F. '82
Kreider, K. '82
McPherson, P. '81—CM
Straus, F. '76—CM
Straus, M. '83—CM
Waring, R. '78

VERMONT ALPHA-SIGMA-PI

NORWICH
Beaver, J. '53—CM
Bradney, J. '36—CM
Bunting, C. '33—FM
Burgess, N. '53—CM
Crowley, B. '56—CM
Francis, R. '60—MM
Ghirardini, R. '59—MM
Goodrich, C. '55—LV
Hollis, L. '55—CM
Hurley, J. '32
Johnson, C. '50—CM
Knobloch, D. '58—CM
March, H. '51—MM
Mutty, P. '54
Nydam, D. '58—CM
Proctor, K. '53
Reiter, R. '50
Runyon, J. '60

Twitchell, C. '40—LV
Wheeler, E. '61
Whitney, J. '37—MM

**VERMONT BETA
VERMONT**

Anderson, L. '83
Bender, D. '65—LV
Berry, F. '25—MM
Brown, R. '83
Collins, L. '29—CM
Douglass, M. '84
Eaton, E. '41
Elwell, J. '58
Ferretti, R. '61—CM
Fitzgerald, T. '63
Frederick, R. '73
Hawkins, R. '53—CM
Hill, W. '48—CM
Howard, R. '44—CM
Kiely, J. '74—CM
Knight, R. '45—MM
Luckenbill, F. '70—CM
MacArthur, H. '69
Machanic, D. '54
Manley, R. '37—CM
Martin, P. '84
Mattison, H. '31—CM
Moreau, S. '67
Morgenthaler, P. '67
Mulford, P. '66—MM
Narkewicz, B. '82
Nesbitt, H. '73
Phelps, J. '28—CM
Pullinen, P. '42—CM
Reineman, W. '81
Reynolds, C. '29—MM
Ross, R. '84
Saxton, C. '35—CM
Seagears, M. '54—MM
Solomon, H. '67—LV
Stewart, C. '51—CM
Strong, A. '83
Turene, A. '59—MM
Vogeler, W. '82
Warner, R. '77—CM
Weaver, D. '75
Webster, D. '33
Wildor, G. '32—CM

WASHINGTON ALPHA

WASHINGTON

Adams, J. '28—MM
Ajax, I. '24—CM
Anderson, E. '43—FM
Bayerd, F. '43—CM
Bell, D. '70
Boone, J. '51—CM
Boswell, B. '63
Bray, J. '51—LV
Buford, J. '33—CM
Burhen, W. '53—CM
Burroughs, W. '24—LV
Bustinduy, B. '49—MM
Carr, J. '43—CM
Clemar, R. '22—MM
Cole, S. '78
Cook, W. '31—CM
Cummings, C. '31
Delaney, J. '70—CM
Dempey, W. '81
Denton, J. '39—LV
Dillingham, W. '31—LV
Erickson, C. '21—FM
Erickson, R. '44—MM
Farber, R. '43
Farley, F. '69—CM
Frazer, J. '34—CM
Frederickson, F. '62—CM
Garber, J. '83
Gill, J. '57—MM
Gittinger, D. '55—LV
Golding, C. '69—CM
Green, H. '35—CM
Green, J. '46
Hayes, P. '48—CM
Hiddleston, R. '63—CM
Holcomb, C. '30—CM
Holland, G. '50—MM
Holsinger, M. '38
Hurley, J. '38—MM
Jackson, H. '27—CM
Johnson, G. '69—CM
Judd, A. '69
Keehner, G. '61—CM
Knight, T. '23—MM
Kunz, R. '46—CM
Landwehr, T. '83
Langenberg, B. '58—LV
Lee, K. '70
Leech, J. '42—MM
Lewis, P. '28
Malnati, M. '82
Marshall, B. '27—LV
Matthews, A. '29—MM
McGouldrick, J. '51
McNeil, D. '79
Morrison, F. '40—CM
Myers, D. '43—FM
Natzel, R. '38—MM
Nelson, P. '46
Nygreen, G. '39—FM
Olsen, S. '83
Owsley, J. '32—CM
Pepple, R. '84

Perkins, H. '43
Pickering, G. '33—CM
Putnam, J. '44—CM
Quaranta, M. '84
Reed, J. '37—LV
Rehn, B. '50—CM
Rice, D. '40—CM
Ruddell, H. '34—CM
Scott, W. '65—CM
Shuler, J. '62—CM
Simonton, J. '44—CM
Snyder, R. '47—MM
Speiser, T. '83
Spence, C. '39—LV
Springer, L. '38—MM
Springer, R. '49—MM
Stefan, A. '70—CM
Stone, H. '30—MM
Stone, L. '63
Strand, R. '49—CM
Strom, D. '68—CM
Swanson, K. '84
Taylor, D. '30—MM
Torrance, R. '22—LV
Turnbull, L. '33—CM
Waltz, H. '25—CM
Watson, L. '55—CM
Wheat, G. '42
White, W. '32—FM
Wood, D. '43—MM
Young, C. '84
deGarmo, E. '30—MM

WASHINGTON BETA

WASHINGTON STATE

Abinami, F. '41
Abramson, R. '68—LV
Anderson, J. '56—MM
Anderson, G. '80
Baker, H. '40—MM
Barber, D. '79
Bauer, M. '69—LV
Berry, G. '72—CM
Bice, D. '49—LV
Bowers, R. '70—LV
Brown, P. '79
Cagle, L. '33—MM
Calkins, M. '42—LV
Charneski, B. '84
Clark, S. '84
Copp, G. '54
Crum, R. '56—CM
Donahue, L. '36—CM
Easter, G. '79
Francisco, R. '59
Franks, R. '44—MM
Freiermuth, G. '42
Fussell, R. '55—MM
George, M. '38
Hagman, A. '46—MM
Hansen, R. '32—CM
Hatfield, A. '45—CM
Hayner, H. '37—MM
Hayward, C. '43
Hennings, R. '78—CM
Hipperson, B. '71—CM
Holt, D. '62—MM
Hooper, E. '46—MM
Howell, J. '78
Humphrey, W. '39—MM
Isaacson, C. '38—CM
Johnson, H. '46—MM
Kraft, T. '82
Krotsh, H. '31—FM
Langlow, L. '22
Lewis, P. '31—CM
Loewen, D. '80
Loomis, C. '43—FM
Lothspeick, L. '30—CM
Malloy, B. '27—MM
Marr, R. '50
Martin, J. '76—CM
McCarthy, E. '25—CM
McGowan, R. '31—FM
Milner, R. '58
Moore, E. '51—MM
Neben, E. '70
Neil, J. '43—LV
Neill, T. '38
Onkels, P. '56—MM
Platt, B. '83
Powell, D. '70—MM
Purcell, W. '29—LV
Reiley, R. '38—MM
Roach, B. '71—MM
Sampson, A. '25—CM
Satterthwaite, G. '39
Schoeler, A. '82
Shurt, R. '39—LV
Skagen, R. '76—CM
Smith, P. '72—CM
Strand, M. '76—CM
Suhadolnik, M. '84
Tapert, G. '65—MM
Taylor, S. '82
VanWell, P. '52—CM
VanWell, T. '57—CM
Waddell, R. '81—CM
Winters, F. '46
Wright, J. '74—CM

WASHINGTON GAMMA

PUGET SOUND

Aoki, T. '83
Bench, R. '72—MM

Bonaci, G. '81
Bradshaw, R. '61—CM
Brooks, R. '82
Brown, C. '56—LV
Cohen, J. '79—MM
Cottle, A. '74
Cutler, J. '74—LV
Harader, R. '53—MM
Harbert, R. '52—MM
Hytrek, V. '75—CM
Kinnaman, R. '60
Langton, F. '61—CM
Matelich, G. '78—CM
Mendenhall, C. '72—MM
Nelson, W. '80—CM
Petrich, A. '63—MM
Rogers, D. '54—LV
Tash, G. '79—CM
Wetterhus, L. '54—CM

WASHINGTON CITY RHO

GEORGE WASHINGTON

Alexander, U. '39—MM
Armstrong, H. '31—MM
Babcock, T. '67—LV
Bell, D. '37—CM
Bennett, J. '42
Blackburn, J. '39—CM
Bradley, D. '49—CM
Brown, J. '55
Buckingham, D. '26—MM
Burnett, E. '38—CM
Carnahan, R. '41—MM
Cash, J. '45—MM
Chestnutt, W. '52—CM
Covington, H. '27—LV
Crump, E. '58—LV
DiPaolo, A. '80—LV
Dickinson, E. '28—LV
Edmunds, L. '68—LV
Edwards, B. '40—MM
Edwards, C. '39—CM
Farina, J. '67—CM
Frain, H. '61—LV
Gallino, D. '69
Generally, R. '47—FM
Gibbs, R. '50—MM
Giblin, E. '20—FM
Givin, R. '35—CM
Goode, D. '33—MM
Green, E. '81
Grubbs, H. '65—LV
Hamilton, J. '49—CM
Hanes, G. '29—MM
Hankins, R. '36—LV
Harrison, A. '55—CM
Hay, M. '34—CM
Heinze, R. '65—MM
Hudgins, R. '55—MM
Hughes, H. '55—CM
Jenks, L. '50—MM
Kendall, F. '47—LV
Ketcham, J. '58—MM
Larsen, R. '71
Licklider, W. '31—MM
Marsh, C. '32—CM
McElroy, N. '72—CM
McGrath, T. '65—LV
Miller, R. '47—CM
Miller, W. '48—FM
Mitchell, F. '40—CM
Muth, G. '28—LV
Nutter, R. '70—CM
Oprendek, S. '79
Peterson, R. '45—MM
Price, S. '52—LV
Ragan, J. '36—MM
Reinohl, R. '45—CM
Reymer, S. '60—MM
Richey, L. '52—CM
Rightsell, C. '39—CM
Rochez, L. '66—CM
Saugstad, E. '38—CM
Scherer, R. '76—CM
Schneider, E. '48
Shaw, C. '28—LV
Shue, B. '68—CM
Sillars, G. '78
Sommer, M. '58—CM
Spitler, G. '66
Spurlock, C. '68—MM
Thompson, W. '44—FM
Warner, C. '44—LV
Williams, R. '45—CM
Wolfe, R. '71
Wolfe, W. '81

WISCONSIN ALPHA

WISCONSIN

Aaronson, R. '82
Andersen, M. '27—FM
Andreae, O. '38—CM
Antoine, A. '62
Arnold, P. '47—LV
Bateman, W. '39—CM
Becker, W. '51—CM
Binkley, R. '73—CM
Boucher, F. '81—CM
Bowman, G. '39—CM
Brand, F. '58—MM
Chamberlain, J. '66—CM
Chapman, D. '79
Clavette, S. '80
Dempey, K. '78—CM
Denny, W. '30—FM

Derebey, R. '47—CM
Devitt, H. '67—CM
Devlin, R. '60—MM
Ebbott, R. '48—CM
Ey, O. '28—LV
Fitzsimonds, R. '60—CM
Foley, E. '48—CM
Frank, D. '42
Fraser, G. '39—MM
Friess, R. '37—CM
Gallagher, J. '35—CM
Gibson, D. '28—MM
Gibson, W. '27—LV
Gilbert, R. '63—MM
Golz, W. '39—CM
Haagensen, S. '65—MM
Haueter, B. '38—MM
Henzen, H. '49—CM
Hergert, R. '59—CM
Hiller, C. '82
Hiller, R. '49—MM
Homstad, G. '57—CM
Hoppin, J. '67—CM
Johansson, K. '42
Johnson, D. '31—CM
Johnson, S. '66—FM
Kalinke, T. '66—CM
Kaniss, C. '40—CM
Karcher, R. '18
Kieckhafer, A. '45—CM
Kinnamon, T. '66—CM
Klanderaman, W. '64—MM
Kohler, R. '49—LV
Kopp, W. '26—MM
Kruchten, R. '58—CM
Kurtenacker, R. '40—MM
Lingard, H. '31—CM
Lunenschloss, J. '48—CM
Luthi, M. '82
Lyman, C. '20—CM
Mancheski, F. '48—FM
Marsh, F. '39—CM
Mason, M. '83
Mattas, J. '32—LV
Maurer, E. '48—CM
McCoy, P. '67—CM
McKichan, M. '60—MM
Mellen, C. '27—FM
Messemer, M. '81
Miner, R. '58
Moes, D. '84
Mosher, J. '52—CM
Muller, R. '61
Nanini, W. '34—CM
Neckerman, G. '36—LV
Noyce, D. '84
Paris, J. '65—CM
Paeters, M. '66
Peterson, F. '33—LV
Price, T. '53—MM
Puelicher, J. '43—CM
Quirk, P. '79
Reznichak, R. '61—CM
Richtmann, W. '25—FM
Rooney, G. '38—MM
Russel, R. '30—CM
Sawyer, H. '48—MM
Schwartz, W. '84
Siefert, J. '39
Siegel, R. '47—CM
Slauson, W. '55—MM
Smiley, C. '57—FM
Smitsdorff, F. '67—CM
Stanton, D. '82
Tabat, E. '36
Trayes, R. '53—CM
Tschudy, H. '31—FM
Turk, L. '32
Valentine, K. '28—CM
VanAien, R. '54
Vinton, D. '55—MM
Wagner, F. '32—MM
Wenstrand, E. '34—CM
Wolf, G. '30—MM
Wroblecki, P. '57—MM

WISCONSIN BETA

RIPON

Mortimer, F. '75—MM

WISCONSIN PHI

BELOIT

Anderson, A. '52—CM
Baker, D. '29—LV
Black, R. '52—CM
Blomgren, H. '60—MM
Campbell, R. '31—MM
Chapin, J. '37
Chase, L. '60
Chase, T. '63
Coleman, T. '39—CM
DeCock, D. '67—MM
Fleming, F. '51—CM
Florida, A. '59—CM
Forsyth, R. '52—MM
Fuge, K. '67
Gage, A. '39—LV
Giannos, W. '53—CM
Gray, J. '31—MM
Halsted, J. '49
Heath, R. '51—MM
Heck, W. '64
Hollister, W. '58—MM
Hopkins, N. '64
Jogerst, A. '52—MM

Johnson, F. '60—CM
Jonas, O. '32—CM
Jones, L. '26—FM
McMillan, R. '28—CM
Mitzner, P. '38—MM
Mondy, T. '71
Moser, W. '44—LV
Neelson, T. '54—MM
Neubauer, E. '54—CM
Orndorff, R. '57—CM
Peterson, R. '49—CM
Sedlmayr, F. '50—LV
Smith, L. '53—CM
Wheeler, H. '40—CM

WEST VIRGINIA ALPHA

MARSHALL

Anderson, A. '61—CM
Ballard, D. '70—LV
Booher, H. '61—CM
Budden, H. '65—MM
Curtis, G. '62
Duncan, J. '74
Ferrell, C. '63—LV
Ferrell, V. '57—LV
Fletcher, M. '61
Forbes, J. '59—MM
Hinerman, K. '65
Jadick, F. '66—CM
Mazon, J. '33—MM
McHenry, R. '58—CM
Mitchell, D. '57—CM
Noble, T. '59—MM
Porter, C. '56
Smith, M. '66—LV
Spinosa, A. '75—CM
Williams, D. '43
Williams, M. '69—CM
Williams, M. '76

WEST VIRGINIA BETA

BETHANY

Black, G. '74—CM
Chernenko, G. '74—CM
Leichter, P. '70—MM
Mulgrew, D. '71—CM

WYOMING ALPHA

WYOMING

Agee, R. '64—CM
Barrett, J. '45—MM
Barlett, N. '26—CM
Bennett, N. '58
Bertelli, D. '59—MM
Biekska, R. '80
Blanchard, C. '25—MM
Booth, L. '29—MM
Bostwick, R. '42—FM
Buchanan, J. '61—CM
Bucher, W. '80
Cashman, J. '32—MM
Clikeman, T. '68—MM
Condie, D. '58—CM
Connor, F. '45—MM
Coughlin, C. '30
Crow, R. '30—CM
Crum, E. '48—CM
Davis, M. '65
Dowler, L. '34—CM
Duffey, J. '66—CM
Emerich, F. '68—MM
Engstrom, M. '37
Erickson, J. '57—MM
Everett, A. '70
Gardner, R. '60
Gleason, P. '74—CM
Goode, D. '66—CM
Griffith, A. '73—CM
Griffith, J. '69—CM
Halsey, E. '44
Hay, L. '37
Henry, J. '38
Hertzler, J. '79—CM
Hodge, D. '66
Howe, B. '84
Huie, B. '27—FM
Jewett, D. '30—CM
Johnson, F. '33
Keefe, E. '28—LV
Kirk, W. '30—LV
Kithas, P. '50—MM
Kittle, R. '28—MM
Krueger, L. '20
Lagos, W. '49—CM
Laue, P. '71—LV
Mangold, W. '48—MM
McCormick, J. '45—MM
Mendicino, V. '61—CM
Modish, G. '20—MM
Northrup, W. '30
Oakes, R. '67—CM
Quick, H. '24—CM
Raab, H. '36—CM
Ricketts, J. '66
Scarlett, W. '63—MM
Shriver, F. '71—MM
Stephenson, A. '68—LV
Thompson, C. '29—CM
Trautwein, B. '71—CM
Vasileff, V. '60—CM
Ward, P. '50
Williams, H. '32
Williams, J. '58—CM
Wise, M. '50—MM
Woodward, J. '58—CM

News About the Programs Financed by the Foundation... And The Campaign

Written and compiled by Tom Hume and Tracey Stoll

From the Executive Director

The programs and services of the Sigma Alpha Epsilon Foundation are developed and administered by a staff of fine individuals. Dave Arendt, **Drake '78 (Iowa Delta)**, serves as director of Development; Jeff Kinzler, **Loyola '83 (Illinois Alpha-Omega)**, is director of Annual Giving; and Tom Hume, **Wisconsin '85 (Alpha)**, is director of Foundation Programs. Managing Records and Data Processing is Frances Gillan. Dorothy Coleman serves as the administrative assistant for the Foundation. Secretary to the Executive Director is Elaine Schubert. Questions about the Foundation Programs described here should be directed to Tom Hume.

—Kenneth D. Tracey, Executive Director

REA Program: Brothers Develop Innovative Scholastic Programs

The Resident Educational Advisor Program was established by the foundation to give Σ AE chapters tutorial assistance and to heighten awareness of scholarship throughout the fraternity. The program gives an Σ AE graduate student or undergraduate the opportunity to serve as an academic resource to an Σ AE chapter. A Resident Educational Advisor (REA) develops a scholarship program for the chapter he serves and works as a tutor for a minimum of 15 hours per week. In return, the foundation awards him a \$2,000 fellowship and the chapter provides free room and board.

This school year, the foundation is sponsoring 17 Resident Educational Advisors. Heading the REA Program is Tom Goodale, **Iowa State '62 (Gamma)**, who assumed the National Fraternity's Educational Advisor voluntary position last fall. He succeeds Bob Hamrdla, **Stanford '60 (California Alpha)**, who handled the program for 15 years.

"We will continue the work that Bob did in his 15 productive years as the Educational Advisor. We will also strengthen the program. We want to attract the best possible people as REAs, and to make the program as accessible as possible to chapters that need it," Goodale said.

Goodale hopes to initiate the development of new scholarship publications and audiovisual materials designed to assist chapters and individual brothers in the future.

Spotlight: REA Chris Wilson Makes Academic Impact

"When I started as the REA at Tennessee Delta this summer, I set up several goals for the chapter," said Chris Wilson, **Tennessee Tech '86 (Delta)**, a fifth-year mechanical engineering student serving his chapter as Resident Educational Advisor.

"My highest priorities are to improve the pledge scholarship program, improve the chapter's faculty relations, develop incentives for brothers to excel academically, prepare the chapter's library and explore the feasibility of buying a computer for chapter and scholarship uses," Wilson explained.

To help the pledge scholarship program, Chris prepared a series of seminars for pledges. He said a seminar on "Power Learning" presented by a member of the university's counseling service staff was especially beneficial. In addition to 20 Σ AEs, representatives of other fraternities on campus attended the seminar.

Brother Wilson organized a chapter cocktail party for university faculty members in an effort to improve faculty relations. The event was publicized on campus and brothers personally asked faculty members.

"It was great," Chris said. "Forty faculty members attended it, and there was a lot of interaction between the faculty members and the brothers."

Incentives for better grades have been introduced to the pledges of Tennessee Delta as well as the actives. Brother Wilson said that the pledge with the best marks each quarter has his initiation fee paid by the chapter.

"The chapter foots the dues bill of the active brother with the best grades each year, which can be as high as \$700. The chapter also gives members who make the quarterly Dean's List a ten percent reduction in their dues for the following quarter," Chris explained.

"We are the only house on campus with a fraternity library," he said. "Our library is a quiet, well-ventilated attic room. It holds about 18 people."

Brother Wilson reports that he has set up seminars for the chapter on how to prepare for finals, writing resumes and career planning. He hopes the chapter will be able to lease or buy a computer that can be linked up to the university's system early in 1986. He is trying to start an honor society for male Greeks on the campus. He attends IFC meetings and works with the IFC Scholarship Committee at the invitation of the committee chairman.

Chris does all this in addition to serving on his chapter's executive council, tutoring his brothers and his own class work.

What are the results of Chris's efforts so far?

"We have the second highest overall grade point average of the fraternities on campus," Chris said. "Our chapter has a 2.8 average on a 4.0 scale. The university's men's average is 2.4. I think we're doing pretty well."

(Continued on next page)



Chris Wilson sits second from right in an REA training seminar at The Levere Memorial Temple last summer.

Walter B. Jones Award: 1985 Recipient Works Hard, Plays Hard

The Walter B. Jones Award for Scholastic Achievement is given each year to a junior or senior brother who not only excels in academics but also has a genuine concern for the academic welfare and success of his fraternity brothers. The award was created in memory of Judge Walter B. Jones, **Auburn '10** (*Alabama Alpha-Mu*), who served as ESA of the fraternity from 1932 to 1934.

In 1985, the \$750 award was presented to Tyler D. Gibb, **Washington State '86** (*Beta*), at the 129th Anniversary National Convention in Atlanta. Upon accepting the award, Gibb said, "I've always believed in work hard/play hard, and you gotta do both. I do believe in scholarship, but I believe in fraternity, too."

Tyler's application for the Walter B. Jones Award supports his "work hard/play hard" theory. In his application essay, "Scholastic Excellence as a Result of Personal Goals," Brother Gibb addresses the importance of gaining an education beyond "obtaining a career-oriented degree." He wrote,

"Through honors programs and extracurricular lectures which cover more liberal topics, I feel that I have worked toward getting more out of college than is required. A university campus is a great source of educational opportunities, both in the classroom and beyond. A motivated student can capture many of these opportunities in his collegiate experience, limited only by the time required for these commitments. It should be stressed to students by advisors, parents and others to receive a broad, liberal education while in college. This gives students a better education, not only for career preparation, but for knowledge and life in general. Any steps in this direction, I feel, can help in achieving scholastic excellence."

In his paper, Tyler discusses the balance of social and scholastic activities the fraternity environment can provide, which is crucial to a balance in life after college years.

"I wanted to be able to do things with the guys in the chapter and not miss an opportunity to be with them," Tyler explained. "But I wanted to do well in school, too. There are guys who go to the

library and those who don't — I want to be both."

And so he is "both." His pre-med advisor, Hans A. Went, Ph.D., wrote in a recommendation for Tyler, "The apparent ease with which he maintains his level of academic achievement . . . while participating extensively in extracurricular activities is truly impressive and is indicative of exceptional efficiency in the budgeting and use of his time for whatever purpose."



Tyler Gibb

With intentions of pursuing a career in bio-mechanical medicine, Brother Gibb has maintained a 3.86 grade average as a premedical student majoring in mechanical engineering. In addition to his rigorous academic schedule, he has served his chapter as Eminent Archon, Eminent Deputy Archon, Eminent Recorder, pledge educator and IFC representative. He has served for three years on the university's Parents' Weekend Committee and was chairman last year. Tyler is also a member of the joint IFC-Panhellenic Social Planning and Review Committee and the Order of Omega, a Greek leadership honorary society.

"I never had any pressure to excel in school, but I always had the attitude of 'why not excel?'," Tyler explained.

"What makes me mad are guys who watch TV all afternoon and then say they can't go to a function. It's not fair to those guys who do go."

Brother Gibb believes that college "is the first time that most students' motivation for scholastic excellence comes from themselves . . . (not) parents, peers or teachers . . . it is entirely up to the student to do his best.

"I believe scholarship is a personal thing. I don't want it to be up to the chapter to make someone do well scholastically," he said.

"As Eminent Archon, I try to make it so that it's not me pulling the chapter

through, but everyone doing their fair share. Apathy frustrates me, but I have to respect their other time commitments, too," he added.

"I always take the time to help others with homework. It's kind of the philosophy of our chapter as a whole — that's why we're so close," Tyler explained.

Library Program: Library Support Helps Chapter Scholarship

The Sigma Alpha Epsilon Foundation House Library Development Program provides funds to help chapters purchase reference book libraries. The program was established to give chapter houses an area where the atmosphere is conducive to studying, thus making the chapter house the center of support and assistance to our individual members.

Chapters can receive up to \$800 from the foundation to purchase an approved list of reference books. The chapter supplies 20 percent of the cost of the library and the foundation pays the remaining 80 percent with the total book cost not exceeding \$1,000.

More than 135 chapters have benefited from the House Library Development Program over the last 30 years. Through this program, chapters with outdated reference books may update their libraries with new reference books.

Summer Internships: Foundation Grants Go To Research, Treating Sexually Abused Children and Investigating Fraud

It is no surprise to our career-oriented world of today that job interviews typically involve discussions about candidates' internships and work experience instead of their education and grade point average. Many college programs afford credit hours for job-related experience outside the classroom. However, many college internships do not provide income, and most part-time or summer jobs available to students are unrelated to their fields of study.

The Sigma Alpha Epsilon Foundation overcomes the catch-22 of student work opportunities. The foundation's Summer Intern Program provides financial support so that a student may pursue a personally designed educational experience without sacrificing income. The Summer Intern Program, publicized to

any college student, including ΣAEs, through college and university dean's offices nationwide, requires that a proposed internship benefits other people while also benefiting the student.

Last summer, the foundation sponsored internships for three college students. Julie Gilley of **Hampshire College** in Amherst, Massachusetts, worked with a mental health center in Chicopee, Massachusetts, providing treatment for children who had been sexually abused. Brian Schick, a South Carolina Delta ΣAE at the **University of South Carolina**, assisted the Securities and Exchange Commission with the investigation of a fraud case involving an oil and gas company. **Simpson College** ΣAE (Iowa Sigma) David Harrison researched arterial worm infestations in horses with the **Montana State University** Veterinary Research Lab in Bozeman, Montana. Each intern received \$2,400 for their summer work.

The Campaign for ΣAE will provide a permanent endowment to sponsor undergraduates and graduate students for summer internships in business, government, law, health, and education.



Julie Gilley

Brian Schick



David Harrison

Special Scholarship Funds

The Sigma Alpha Epsilon Foundation currently provides more than \$600,000 each year for scholarships and student loans. With decreasing federal aid to education, the demand for scholarships and financial aid is increasing — particularly with the disqualification for middle-class parents.

There are many scholarships available to undergraduate ΣAEs, most of them limited to members of certain chapters or

provinces.

New scholarships may be established through the Sigma Alpha Epsilon Foundation to be awarded to a chapter member, a brother within a certain province, or to any ΣAE student. These scholarships may be set up with the name of a brother, a housemother, a chapter, a province, and others.

Persons interested in establishing a scholarship fund to benefit ΣAEs in the future should contact David Arendt, director of Development for the foundation.

Existing special scholarship funds include:

Lt. Fred E. Hummel Jr. Memorial Scholarship Fund

—Awarded to a junior or senior brother of Virginia Kappa, based upon financial need. The scholarship award was more than \$3,500 last year. The 1985 recipient is Patrick Frakes, **William & Mary '86 (Virginia Kappa)**.

James Peterson Award for Achievement in Scholarship

—Named for the late Past ESA Jim Peterson, this scholarship award pays tuition directly to the **University of Minnesota** for a designated junior or senior member of Minnesota Alpha chapter. Recipient must be a scholastic achiever while displaying genuine concern for academic success of the chapter. Brothers Stuart Bailey and Daniel Miller were each awarded grants of \$1,200 last year.

Province Zeta Award for Achievement in Scholarship

—Awards \$1,000 cash to two pledges of any chapter in Province Zeta (Kansas and Missouri) for their academic achievement. Recipients have opportunity to receive \$1,000 each subsequent year if high grade point averages are maintained. Recipients who consistently hold a 3.5 grade point average or higher throughout their college careers are awarded a \$1,000 bonus in addition to the other annual scholarship awards. Last year's recipients are Steve Marshall of Kansas Alpha at the **University of Kansas**, and Mark Mathewson of Kansas Beta at **Kansas State University**.

Charles Jarvis Scholarship Fund Charles A. Preuss Scholarship Fund Helen M. Cook Fund

Park Stickney Fund Hubert Richert Fund California Pi Scholarship Fund

Community Relations: Puget Sound Chapter Wins Award

The Award for Excellence in Community Relations goes to the chapter which carries out the most comprehensive program of service to the various publics with which it relates, including those in need in the community. The winning chapter is announced at the final banquet of the Leadership School each year and receives a plaque and an unrestricted grant, which goes to the chapter's host college or university.

In 1985, the Award for Excellence in Community Relations was given to Washington Gamma at the **University of Puget Sound**. Among the chapter's community service projects was a bowl-a-thon which raised nearly \$1,100 for the March of Dimes. The brothers of Washington Gamma also helped clean and paint Tacoma's Fawcett Street house for homeless families. In reference to the chapter's work on the Fawcett Street house, the director wrote, "We are much impressed by the thoughtfulness, speed and thoroughness with which the ΣAE men worked. The men worked with intensity. . . . The ΣAE effort represents the finest kind of effort by young men in serving the people of our city and our country."



A Washington Gamma Leadership School delegate proudly displays the Award for Excellence in Community Relations.

Directory

The Supreme Council

Eminent Supreme Archon: J. CLARK HOUSTON, Colorado State '66 (Delta), 715 Franklin St., Denver, Colorado 80218.
Eminent Supreme Deputy Archon: BEN L. ALLEN, Miami '60 (Ohio Tau), 1576 East 5600 South, Salt Lake City, Utah 84121.
Eminent Supreme Warden: DAVID M. LANCE, Cincinnati '56 (Ohio Epsilon), 4141 Crossgate Drive, Cincinnati, Ohio 45236.
Eminent Supreme Helper: WILLIAM C. CHAPMAN, University of Oklahoma '57 (Kappa), Route 1, Box 430, Madill, Oklahoma 73442.
Eminent Supreme Chronicler: M. RONALD DOLEAC, Southern Mississippi '70 (Sigma), 105 Wildwood Trace, Hattiesburg, Mississippi 39401.

Honorary Eminent Supreme Archon

CHARLES A. PREUSS, M.D., Idaho '24 (Alpha), 1317 Santa Barbara Street, Santa Barbara, California 93101.

The National Fraternity Office

1856 Sheridan Rd., P.O. Box 1856, Evanston, Illinois 60204.
Telephone: Area Code (312) 475-1856.

Eminent Supreme Recorder/Editor of *The Record*: KENNETH D. TRACEY, Eastern New Mexico '70 (Alpha).

Director of Finance and Administration: JEFFREY S. ARNOLD, Millikin '76 (Illinois Delta).

Director of Chapter Development: STAN C. STROM, Arizona State '82 (Beta).

Director of Alumni Services/Chapter Housing: JOHN L. T. EDWARDS, Idaho '84 (Alpha).

Extension Director: GRANT D. GIER, Nebraska '84 (Lambda-Pi).

Director of Communications/Associate Editor of *The Record*: TRACEY STOLL, University of Wyoming '78, (Kappa Kappa Gamma).

Education and Leadership Consultants: STEVE BRISTER, Duke '85 (North Carolina Nu), SCOTT HAGGARD, Texas Tech '84 (Alpha), STEVE PLUNKETT, Minnesota '85 (Alpha), WADE QUINN, Texas Tech '84 (Alpha), DAVID SCHOTT, Carnegie-Mellon '85 (Pennsylvania Phi).

Sigma Alpha Epsilon Foundation

Director of Development: DAVID L. ARENDT, Drake '78 (Iowa Delta).

Director of Foundation Programs: TOM HUME, Wisconsin '85 (Alpha).

Director of Annual Giving/Data Processing: JEFF KINZLER, Loyola '83 (Illinois Alpha-Omega).

Living Past Eminent Supreme Archons

EMMETT B. MOORE, Montana State '24 (Alpha), 1949-1951, 296 Circle Dr., Panorama City, Olympia, Washington 98503.

DR. ROBERT R. AURNER, Iowa '20 (Beta), 1951-1953, P.O. Box 3434, Carmel, California 93921.

DR. CHESTER D. LEE, Iowa State '27 (Gamma), 1953-1955, 111 Lynn Ave., #904, Ames, Iowa 50010.

HOWARD P. FALLS, Richmond '33 (Virginia Tau), 1959-1961, 14 Westham Parkway, Richmond, Virginia 23229.

DR. GLEN T. NYGREEN, Washington '39 (Alpha), 1963-1965, 97 Highland Rd., Scarsdale, New York 10584.

GURNETT STEINHAEUER, Denver '31 (Colorado Zeta), 1965-1967, 3264 S. Oneida Way, Denver, Colorado 80224.

PAUL B. JACOB, JR., Mississippi State '44 (Theta), 1969-1971, Box 5252, Mississippi State, Mississippi 39762.

ROBERT van BLARICOM, Ohio State '33 (Theta), 1971-1973, 527 Lodge Ln., Kalamazoo, Michigan 49009.

JOSEPH A. MANCINI, Cincinnati '35 (Ohio Epsilon), 1973-1975, 45 Belden Place, San Francisco, California 94104.

RUSSELL P. HEUER, JR., Pennsylvania '55 (Theta), 1975-1977, 101 Cheswood Ln., Apt. 3-F, Haverford, Pennsylvania 19041.

DR. LOUIS E. SMITH, Drake '51 (Iowa Delta), 1977-1979, 108 North J St., Indianola, Iowa 50125.

RICHARD F. GENERELLY, George Washington '47 (Washington City Rho), 1979-1981, 1700 K St., N.W., Washington, D.C. 20006.

JOHN B. WARREN, JR., Emory '59 (Georgia Epsilon), 1983-1985, 4760 Powers Ferry Rd., N.W., Atlanta, Georgia 30327.

Board of Trustees of the National Endowment Fund

President, W. GORDON SILVIE, Syracuse '50 (New York Delta), (1987), 13 Fieldstone Dr., Whippany, New Jersey 07981.

DAVID A. POE, Idaho '70 (Alpha), (1995), 1141 Clarendon Crescent, Oakland, California 94610.

RUSSELL P. HEUER, JR., Pennsylvania '55 (Theta), (1989), 101 Cheswood Ln., Apt. 3-F, Haverford, Pennsylvania 19041.

RICHARD F. GENERELLY, George Washington '47 (Washington City Rho), (1991), 1700 K St., Suite 903, Washington, DC 20006.

JACK R. HOTALING, Syracuse '53 (New York Delta), (1993), 8705 Falkston Ln., Alexandria, Virginia 22309.

Extension Advisory Committee

GEORGE T. ILSE, Syracuse '49 (New York Delta), Chairman, 720 Milton Rd., Rye, New York 10580.

CLINT SMITH, Oklahoma '77 (Kappa), 1870 Wycliffe Road N.W., Atlanta, Georgia 30309.

JOSEPH W. WALT, Tennessee '47 (Kappa), Department of History, Simpson College, Indianola, Iowa 50125.

KENNETH D. TRACEY, Supreme Council Liaison, Eastern New Mexico '70 (Alpha), P.O. Box 1856, Evanston, Illinois 60204.

GRANT GIER, of staff, Sigma Alpha Epsilon, P.O. Box 1856, Evanston, Illinois 60204.

Counsel for Fraternity

JOHN L. SNYDER, Indiana '54 (Gamma), Hopkins & Sutter, Suite 4200, Three First National Plaza, Chicago, Illinois 60602.

Director of Leadership Training

DARRELL GIBSON, Ball State '72 (Indiana Zeta), 23791 Mariner Dr., #4, Laguna Niguel, California 92668.

Fraternity Historian

DR. JOSEPH W. WALT, Tennessee '47 (Kappa), Simpson College, Indianola, Iowa 50125.

Educational Advisor

TOM GOODALE, Iowa State '62 (Gamma), 8117 S. Garfield Way, Littleton, Colorado 80122.

Artist of the Levere Memorial Temple

JOHN R. MARCH, Oklahoma '75 (Kappa).

Committee on Chapter Housing

DAVID COVERT, Chairman, West Florida '73 (Sigma), Route 5, Box 304, Chapin, South Carolina 29036.

THOMAS DEVINE, Minnesota '74 (Alpha), 1212 Pioneer Bldg., St. Paul, Minnesota 55101.

RICHARD HOOKER, JR., Vermont '55 (Beta), 146 Chestnut St., Springfield, Massachusetts 01103.

MARTIN HUFFMAN, Morehead State '67 (Kentucky Gamma), 326 N. Wilson Ave., Morehead, Kentucky 40351.

JAMES MAY, Kentucky '70 (Epsilon), 333 W. Vine St., Suite 310, Lexington, Kentucky 40507.

JOHN MOTT, Arkansas '60 (Alpha-Upsilon), 2217 Southwest St., Fort Smith, Arkansas 72901.

FREDERICK SACKBAUER, III, Kansas State '72 (Beta), P.O. Box 3267, Vail, Colorado 81657.

ROBERT WIEGAND, II, Tulane '70 (Louisiana Tau-Upsilon), 5700 E. Powers Ave., Englewood, Colorado 80111.

RON WADDELL, Washington State '81 (Beta), Restaurant Equipment and Fixture Co., 124-E, Trent, Spokane, Washington 99202.

DAVID LANCE, Supreme Council Liaison, Cincinnati '56 (Ohio Epsilon), 4141 Crossgate Dr., Cincinnati, Ohio 45236.

JOHN EDWARDS, of staff, Idaho '85 (Alpha), P.O. Box 1856, Evanston, Illinois 60204.

Committee on National Laws

JOHN SNYDER, Indiana '54 (Gamma), Chairman, Hopkins & Sutter, Three First National Plaza, Suite 4200, Chicago, Illinois 60602.

MARC FRANSON, Drake '77 (Iowa Delta), 3317 Payne St., Evanston, Illinois 60201.

VINCENT C. BALDWIN, Dartmouth '23 (New Hampshire Alpha), 222 E. Wisconsin Ave., Lake Forest, Illinois 60045.

KENNETH D. TRACEY, Supreme Council Liaison, Eastern New Mexico '70 (Alpha), of counsel, P.O. Box 1856, Evanston, Illinois 60204.

Committee on the Ritual

Q. TODD DICKINSON, Allegheny '74 (Pennsylvania Omega), Chairman, 2110 Jackson St., #103, San Francisco, California 94115.

BEN ALLEN, Supreme Council Liaison, Miami '60 (Ohio-Tau), 1576 E. 5600 S., Salt Lake City, Utah 84121.

BRUCE CASTOR, JR., Lafayette '83 (Pennsylvania Gamma), 1866 Lambert Rd., Jenkintown, Pennsylvania 19046.

TOM HUSTON, Nebraska '82 (Lambda-Pi), 1502 N. 25th St., Lincoln, Nebraska 68503.

CHARLES KOCH, UCLA '79 (California Delta), 741 S. Hudson Ave., Pasadena, California 91106.

DR. GLEN T. NYGREEN, Washington '39 (Alpha), of counsel, 97 Highland Rd., Scarsdale, New York 10583.

DR. JOSEPH W. WALT, Tennessee '47 (Kappa), of counsel, Department of History, Simpson College, Indianola, Iowa 50125.

JOHN WARREN, JR., Emory '59 (Georgia Epsilon), 4760 Powers Ferry Rd., N.W., Atlanta, Georgia 30327.

Advisory Council of The Sigma Alpha Epsilon Foundation

ROBERT A. CHRISTENSEN, Chairman, Vanderbilt '55 (Tennessee Nu), (1987), 2405 Lincolnwood Dr., Evanston, Illinois 60201.

JAN ERFERT, Pittsburgh '58 (Pennsylvania Chi-Omicron), (1991), 1337 Greenwood Ave., Wilmette, Illinois 60091.

KENNETH G. CLARKE, Denison '52 (Ohio Mu), (1995), 32437 Oak Ave., Arbor Vista, Grayslake, Illinois 60030.

LINDLEY E. BARNETT, Mississippi State '63 (Theta), (1989), c/o Citicorp Services, 8430 W. Bryn Mawr, Chicago, Illinois 60631.

JOHN SNYDER, Indiana '54 (Gamma), (1993), Hopkins & Sutter, Three First National Plaza, Suite 4200, Chicago, Illinois 60602.

KENNETH D. TRACEY, Foundation Board of Trustees Liaison, P.O. Box 1856, Evanston, Illinois 60204.

JEFF ARNOLD, of staff, P.O. Box 1856, Evanston, Illinois 60204.

Temple Building Committee

CHARLES E. TRANGSRUD, North Dakota State '59 (Beta), Chairman, 1235 Scott Ave., Winnetka, Illinois 60093.

WILLIAM J. PAVEY, Northwestern '36 (Illinois Psi-Omega), 651 Country Ln., Glenview, Illinois 60022.

CHARLES W. OLSON, Georgia '18 (Beta), 233 Sheridan Rd., Kenilworth, Illinois 60043.

MARC FRANSON, Drake '77 (Iowa Delta), 3317 Payne St., Evanston, Illinois 60201.

BRUCE HOPPLE, Cincinnati '74 (Ohio Epsilon), Mathewson and Haubler, 36 W. Randolph St., Suite 800, Chicago, Illinois 60601.

KENNETH D. TRACEY, Eastern New Mexico '70 (Alpha), P.O. Box 1856, Evanston, Illinois 60204.

JEFFREY ARNOLD, of staff, P.O. Box 1856, Evanston, Illinois 60204.

M. RONALD DOLEAC, Supreme Council Liaison, Southern Mississippi '70 (Sigma), 105 Wildwood Trace, Hattiesburg, Mississippi 39410.

Permanent Committee on Alumni Services

GARY GARNAND, Idaho '70 (Alpha), Chairman, Route 3, Woodridge Estates, Twin Falls, Idaho 83301.

TOM GILLESPIE, Miami '52 (Florida Alpha), Brickle Bay Club, Apt. 1210, 2333 Brickle Ave., Miami, Florida 33129.

JAMES L. CLAUS, Iowa State '72 (Gamma), c/o Hilton at Walt Disney World Village, 1751 Hotel Plaza Blvd., Lake Buena Vista, Florida 32830.

JAMES SAKERS, Maryland '69 (Beta), 4613 Calvert Rd., #10, College Park, Maryland 20740.

VICTOR RAY, Colorado '65 (Chi), 8400 E. Prentice, Suite 300, Englewood, Colorado 80111.

RICHARD HOPPLE, Cincinnati '70 (Ohio Epsilon), 2000 Central Trust Center, 201 5th St., Cincinnati, Ohio 45202.

WILLIAM CHAPMAN, Supreme Council Liaison, '57 (Oklahoma Kappa), Route 1, Box 430, Madill, Oklahoma 73446.

JOHN EDWARDS, of staff, Idaho '85 (Alpha), P.O. Box 1856, Evanston, Illinois 60204.

Leadership School Planning Committee

DARRELL GIBSON, Chairman, Director of Leadership Training, Ball State '72 (Indiana Zeta), 23791 Mariner Dr., #4, Laguna Niguel, California 92677.

BEN ALLEN, Supreme Council Liaison, Miami University '60 (Ohio Tau), 1576 E. 5600 S., Salt Lake City, Utah 84121.

KENNETH D. TRACEY, Eminent Supreme Recorder, Eastern New Mexico '70 (Alpha), P.O. Box 1856, Evanston, Illinois 60204.

DR. GLEN NYGREEN, Director Emeritus, Washington '39 (Alpha), 97 Highland Rd., Scarsdale, New York 10583.

DR. FRED PHELPS, Alumnus, Eastern New Mexico '64 (Alpha), 167 Gordonharts Ave., Upper Montclair, New Jersey 07043.

WILLIAM DOWELL, Province Archon, Birmingham-Southern '78 (Alabama Iota), P.O. Box 2606, Birmingham, Alabama 35202.

K. LEE BLALACK, Missouri '86 (Alpha), 6900 Climping Rd., Memphis, Tennessee 38119.

TODD MULLINS, Cal Poly-San Luis Obispo '87 (Tau), 930 Lilac Dr., Santa Barbara, California 93108.

TOM HUME, of staff, Wisconsin '85 (Alpha), P.O. Box 1856, Evanston, Illinois 60204.

Committee on Men's Health Issues

THE REV. ROBERT HEDGES, Chairman, Drake '51 (Iowa Delta), 3408 Sunser Dr., San Angelo, Texas 76904.

DR. ROGER NUDD, Dean of Student Services, California State University, Fullerton, California 92634.

DR. LOUIS E. SMITH, JR., Drake '51 (Iowa Delta), 108 N. J. St., Indianola, Iowa 50125.
E. WESELY, Tulane '85 (Louisiana Tau-Upsilon), 2620 Fern, New Orleans, Louisiana 70118.
BRIAN CANDELL, Cal-Santa Barbara '84 (Cal Eta), 527 Clara #3, St. Louis, Missouri 63112.
M. RONALD DOLEAC, Supreme Council Liaison, Southern Mississippi '70 (Sigma), 105 Wildwood Trg., Hattiesburg, Mississippi 39401.
TOM HUME, of staff, Wisconsin '85 (Alpha), P.O. Box 1856, Evanston, Illinois 60204.

25 Provinces and 192 Chapters

In corresponding with Chapters, address letters "Eminent Archon," "Eminent Correspondent," etc.

Province Alpha Connecticut, Maine, Massachusetts, New Hampshire, Rhode Island, Vermont

Archon: RICHARD M. HOOKER, Vermont '55 (Beta), 146 Chestnut St., Springfield, Massachusetts 01103.
Deputy Archon: RICHARD E. BOOTH, Rhode Island '60 (Alpha), 4640 Post Rd., East Greenwich, Rhode Island 02818.
Treasurer: RANDALL S. EMERSON, Worcester Polytechnic Institute '76 (Massachusetts Delta), 76 Cambridge Rd., Bedford, New Hampshire 03102.
Alumni Secretaries (for Southern New England): JONATHAN BETTS, Boston '80 (Massachusetts Beta-Upsilon), 500 Cold Springs Rd., #221, Rocky Hill, Connecticut 06067.
Recorder: STEVEN C. PHILBRICK, New Hampshire '75 (Beta), 34 Old Bridge Rd., Buzzards Bay, Massachusetts 02532.
Correspondent: WILLIAM LEVERE, Hartford '36 (Connecticut Lambda), 90 Platt Ave., West Haven, Connecticut 06516.
University of Connecticut (Connecticut Beta - 1943), 134 N. Eagleville, Storrs, Connecticut 06268. (CT BE) Advisor: JON BETTS, University of Maine (Maine Alpha - 1907), 500 Cold Springs Rd., #221, Rocky Hill, Connecticut 06067. Advisor: James F. Dill, 12 Sunset Dr., Old Town, Maine 04468.
Boston University (Massachusetts Beta-Upsilon - 1892), 49 Gardner St., Allston, Massachusetts 02134. Advisor: Jeff Llewelyn, 871 Commonwealth Ave., Boston, Massachusetts 02215.
Worcester Polytechnic Institute (Massachusetts Delta - 1894), 6 Humbolt Ave., Worcester, Massachusetts 01609. Advisor: Richard Hooker, 102 Firetown Rd., Simsbury, Connecticut 06070.
Massachusetts Institute of Technology (Massachusetts Iota-Tau - 1893), 484 Beacon St., Boston, Massachusetts 02115. Advisor: Robert B. Diaz, 513 Beacon, Apr. 7, Boston, Massachusetts 02115.
Dartmouth College (New Hampshire Alpha - 1908), 38 College St., Hanover, New Hampshire 03755. Advisor: Kenneth Cucuel, Hanover Court, Hanover, New Hampshire 03755.
University of New Hampshire (New Hampshire Beta - 1917), SAE House, 28 Madbury Rd., Durham, New Hampshire 03824. Advisor: Guy C. Marshall, 28 Madbury Rd., Durham, New Hampshire 03824.
University of Rhode Island (Rhode Island Alpha - 1929), SAE House, 67 Upper College Rd., Kingston, Rhode Island 02881. Advisor: John Vanner, 367 Simmonsville Ave., Providence, Rhode Island 02919.
University of Vermont (Vermont Beta - 1929), 56 Sumner St., Burlington, Vermont 05401. Advisor: Joseph P. Ceresa, 46 Hayden Parkway, South Burlington, Vermont 05401.

Province Beta Western New York, Western Pennsylvania, Northern West Virginia

Archon: TOM CHAFFEE, Penn State '81 (Alpha-Zeta) 264 Hazel Dr., Pittsburgh, Pennsylvania 15228.
Deputy Archon: MICHAEL J. STEUR, '78 (Ohio Epsilon), 2922 Mattern Ave., #2, Pittsburgh, Pennsylvania 15216.
Undergraduate Deputy Archon (east): SCOTT A. LOWRY, Drexel '86 (Pennsylvania Epsilon), P.O. Box 949, State College, Pennsylvania 16801.
Undergraduate Deputy Archon (west): TOM VAN DE WEGHE, Allegheny '85 (Pennsylvania Omega), Box 2250, Allegheny College, Meadville, Pennsylvania 16335.
Treasurer: GEORGE KEPLER, JR., Pennsylvania State '63 (Alpha-Zeta), 905 University Dr., State College, Pennsylvania 16801.
Alumni Secretary: TODD BULLARD, 8 Strawberryhill Rd., Rochester, New York 14623.
Recorder: W. DOUG LARKIN, Allegheny '84 (Pennsylvania Omega), 1135 Pacific Ave., Brackenridge, Pennsylvania 15014.
Pennsylvania State University (Pennsylvania Alpha-Zeta - 1892), P.O. Box 949, State College, Pennsylvania 16801. Advisor: George Kepler, c/o Kessinger, Leonard & Assoc., 245 S. Allen St., State College, Pennsylvania 16801.
Gettysburg College (Pennsylvania Delta - 1883), 41 W. Lincoln Ave., Gettysburg, Pennsylvania 17325. Advisor: Dr. Ralph Cavilier, 21 Harrogail Dr., Humelstown, Pennsylvania 17036.
Bucknell University (Pennsylvania Zeta - 1893), Bucknell Box C2739, Lewisburg, Pennsylvania 17837. Advisor: Tim Sweeney, R.D. #1, Box 42, College Park, Lewisburg, Pennsylvania 17837.

Dickinson College (Pennsylvania Sigma-Phi - 1890), Dickinson College, Holland Union, Carlisle, Pennsylvania 17013. Advisor: Rick Wilson, Maple St., Wayne, New Jersey 07470.
Carnegie-Mellon University (Pennsylvania Phi - 1919), 1085 Morewood Ave., Pittsburgh, Pennsylvania 15213. Advisor: Capt. John Maples, Dept. Military Science, University of Pittsburgh, Pittsburgh, Pennsylvania 15231.
University of Pittsburgh (Pennsylvania Chi-Omicron - 1913), 3705 Sutherland Dr., Pittsburgh, Pennsylvania 15213. Advisor: Thomas Migenski, 4200 Haldane St., Pittsburgh, Pennsylvania 15207.
Allegheny College (Pennsylvania Omega - 1887), Box 50 Allegheny College, Meadville, Pennsylvania 16335. Advisor: Richard Metzger, 1110 Alden Hall, Allegheny College, Meadville, Pennsylvania 16335.

Province Gamma Delaware, District of Columbia, Virginia

Archon: ROBERT DUTRO, Miami '59 (Ohio Tau), 108 Shoreham Ln., Williamsburg, Virginia 23185.
Honorary Archon: RICHARD NAPIER, Richmond '74 (Virginia Tau), c/o Napier and Company, P.O. Box 3106, Richmond, Virginia 23235.
Deputy Archon: MILTON WELLS, Randolph-Macon '71 (Virginia Alpha), 119 South Fayette St., Alexandria, Virginia 22314.
Recorder: EDMUND CRUMP, George Washington '58 (Washington City Rho), 7712 Hackmore Dr., Potomac, Maryland 20854.
Treasurer: CHARLES MOTLEY, Richmond '45 (Virginia Tau), c/o Balfour Company, Inc., 3110 W. Marshall St., Richmond, Virginia 23230.
Alumni Secretary (Tidewater, VA): GEORGE E. CRUSER, JR., William and Mary '84 (Virginia Kappa), 3242 S. 28th St., Alexandria, Virginia 22302.
Alumni Secretary (Western VA): MIKE STRAUS, Virginia Polytechnic Institute '83 (Zeta), 3202 Monument Ave., Richmond, Virginia 23221.
Alumni Secretary (Northern VA): STEVEN MITCHELL, George Washington '80 (Washington City Rho), 2519 N. Florida St., Arlington, Virginia 22207.
Housing Secretary: DON DOUGALD, Pennsylvania State '60 (Alpha-Zeta), 20 University Cir., Charlottesville, Virginia 22903.
Extension Secretary: RICHARD F. GENERELLY, George Washington '47 (Washington City Rho), 1700 K St. N.W., Washington, D.C. 20006.
Randolph Macon College (Virginia Alpha - 1967), Box 1409 R-MC, Ashland, Virginia 23005. Advisor: Raymond Berry, Box 1409 R-MC, Ashland, Virginia 23005.
Virginia Polytechnic Institute (Virginia Zeta - 1975), 420 E. Roanoke St., Blacksburg, Virginia 24060. Advisor: Dr. Jackson Ferguson, P.O. Box 613, Blacksburg, Virginia 24060.
William and Mary College (Virginia Kappa - 1857), P.O. Box 1473, Williamsburg, Virginia 23187. Advisor: Robert Dutro, 108 Shoreham Ln., Williamsburg, Virginia 23185.
University of Virginia (Virginia Omicron - 1857), 1703 Grady Ave., Charlottesville, Virginia 22901. Advisor: Mark Krebs, 1703 Grady Ave., Charlottesville, Virginia 22903.
Washington & Lee University (Virginia Sigma - 1867), 205 E. Washington, Lexington, Virginia 24450. Advisor: B. Atkins, 515 Jackson Ave., Lexington, Virginia 24450.
University of Richmond (Virginia Tau - 1884), P.O. Box 68 University of Richmond, Richmond, Virginia 23173. Advisor: Emory Bogle, 3 Bostwick Ln., Richmond, Virginia 23226.
Hampden-Sydney College (Virginia Upsilon - 1860), Box 383, Hampden-Sydney, Virginia 23943. Advisor: Josiah Bunting, III, P.O. Box 128, Hampden-Sydney, Virginia 23943.
George Washington University (Washington City Rho - 1858), 2034 G St., N.W., Washington, District of Columbia 20006. Advisor: Steven Mitchell, c/o JRB Associates, 8400 Westpark Dr., McLean, Virginia 22102.

Province Delta Southern Ohio

Archon: THOMAS A. BOWER, Creighton '70 (Nebraska Iota), 5704 Great Hall Court, Columbus, Ohio 43229.
Honorary Archon: J. HENRY MILER, Franklin College '36 (Indiana Alpha), 8392 Summit Ridge Dr., Cincinnati, Ohio 45230.
Deputy Archon: MARK MATTHEWS, Western Kentucky State '80 (Beta), 180 Blackstone Dr., Centerville, Ohio 45459.
Recorder and Scholarship: WILLIAM J. SEITZ, III, University of Cincinnati '76 (Epsilon), 2530 Fleetwood Dr., Cincinnati, Ohio 45211.
Treasurer: JAMES HUCHISON, Denison '33 (Ohio Mu), 4301 Spring Hollow Court, Dayton, Ohio 45419.
Alumni Secretary: RICHARD HOPPLE, Cincinnati '70 (Ohio Epsilon), 329 Beech Ave., Cincinnati, Ohio 45215.
Province Advisor: THOMAS SEITZ, Cincinnati '63 (Ohio Epsilon), 114 N. St. Claire St., Dayton, Ohio 45402.
Ohio University (Ohio Gamma - 1953), 20 S. College St., Athens, Ohio 45704. Advisor: Claire Ball, 20 S. College St., Athens, Ohio 45701.
Ohio Wesleyan University (Ohio Delta - 1888), 23 Williams Dr., Delaware, Ohio 43015. Advisor: Douglas H. McCord, 23 Williams Dr., Delaware, Ohio 43015.

University of Cincinnati (Ohio Epsilon - 1889), 2707 Clifton Ave., Cincinnati, Ohio 45220. Advisor: John Seal, 229 Lyon St., Cincinnati, Ohio 45219.
Ohio State University (Ohio Theta - 1892), 1934 Indianola Ave., Columbus, Ohio 43201. Advisor: Tom Bower, 1934 Indianola, Columbus, Ohio 43201.
Denison University (Ohio Mu - 1919), SAE, Fraternity Row, Granville, Ohio 43023. Advisor: James Cameron, 1014 W. Church St., Newark, Ohio 43055.
Miami University (Ohio Tau - 1919), 310 N. Tallawanda Rd., Oxford, Ohio 45056. Advisor: James Wespiser, 803 Melinda, Oxford, Ohio 45056.

Province Epsilon Alabama, Georgia

Archon: ROBERT M. CLYATT, Mercer '75 (Georgia Psi), P.O. Box 820, Valdosta, Georgia 31601.
Honorary Archon: WILLIAM DOWELL, Birmingham-Southern '78 (Alabama Iota), P.O. Box 2606, Birmingham, Alabama 35202.
Deputy Archon: CLINTON SMITH, Oklahoma '78 (Kappa), 1870 Wycliff Rd., Atlanta, Georgia 30309.
Treasurer: RONNY PINKARD, Troy State '81 (Alabama Epsilon), P.O. Box 629, Troy, Alabama 36081.
Recorder: DANIEL BARNETT, Georgia Tech '80 (Phi), 1938 Gotham Way, N.E., Atlanta, Georgia 30324.
Alumni Secretary: W. OWENS, Troy State '81 (Alabama Epsilon), 1139 Winter Haven Dr., Alabaster, Alabama 35007. (Georgia). CRAIG SHOEMAKER, Auburn '84 (Alabama Alpha-Mu), 4698 Fellsridge Dr., Stone Mountain, Georgia 30083.
Province Advisor: CHARLES WITZLEBEN, Mercer '70 (Georgia Phi), 4656 Gray Wood Trace, Norcross, Georgia 30092.
Auburn University (Alabama Alpha-Mu - 1878), 550 West Magnolia Ave., Auburn, Alabama 36830. Advisor: Charles Adams, 306 Shelden Rd., Auburn, Alabama 36830.
Troy State University (Alabama Epsilon), TSU 412 Pell Ave., Troy, Alabama 36082. Advisor: Dr. James Robinson, Troy State University, Box 342, Troy, Alabama 36082.
Birmingham-Southern College (Alabama Iota - 1878), Birmingham-Southern College, Box A-53, Birmingham, Alabama 35254. Advisor: Dr. Stewart A. Jackson, P.O. Box A-10, Birmingham Southern College, Birmingham, Alabama 35254.
University of Alabama (Alabama Mu - 1856), P.O. Box BF, University of Alabama 35426. Advisor: Bobby Rice, 816 33rd Ave., Tuscaloosa, Alabama 35401.
University of South Alabama (Alabama Chi - 1971), P.O. Box U1887, University of Southern Alabama, Mobile, Alabama 36608. Advisor: Steve Barker, 34 McPhillips Ave., Mobile, Alabama 36604.
University of Georgia (Georgia Beta - 1866), P.O. Box 1548, Athens, Georgia 30603. Advisor: Ed Allen, P.O. Box 1744, Athens, Georgia 30603.
Emory University (Georgia Epsilon - 1881), Drawer Z, Atlanta, Georgia 30322. Advisor: W. Tarver Roundtree, 2292 Fair Oaks Rd., Decatur, Georgia 30033.
Oglethorpe University (Georgia Eta - 1859), 2839 Hermance, Atlanta, Georgia 30319. Advisor: G. Malcolm Emerson, 1350 Hampton Hall Dr., N.E., Atlanta, Georgia 30319.
Valdosta State College (Georgia Sigma - 1973), Box 78 VSC, Valdosta, Georgia 31698. Advisor: Dr. William M. Gabard, 110 E. Moore St., Valdosta, Georgia 31601.
Georgia Institute of Technology (Georgia Phi - 1890), 221 4th St., N.W., Atlanta, Georgia 30313. Advisor: Dan Rather, 221 4th St., N.W., Atlanta, Georgia 30313.
Mercer University (Georgia Psi - 1870), Box 94, Mercer University, Macon, Georgia 31207. Advisor: L. Emory Whitaker, 796 Captain Kell Dr., Macon, Georgia 31204.

Province Zeta Kansas, Missouri

Archon: ERIC CHAPMAN, Nebraska '77 (Lambda Pi), 910 Ward Plkwy., Kansas City, Missouri 64112.
Deputy Archon: MARK HASSENFLU, Kansas State '84 (Beta), 7303 Eby Dr., Merriam, Kansas 66204.
Recorder: ALFRED J. LANE, Ohio State '57 (Theta), 6529 Sagamore Rd., Shawnee Mission, Kansas 66208.
Treasurer: KENT FRIEDMAN, Washington University, '69 (Missouri Beta), 1604 Featherstone, St. Louis, Missouri 63131.
Alumni Secretary: ALAN STETSON, Kansas State '82 (Beta), 98-04 Wenonga Rd., Leawood, Kansas 66206.
University of Kansas (Kansas Alpha - 1903), 1301 W. Campus Rd., Lawrence, Kansas 66044. Advisor: Joseph H. Vaughan, Jr., 1444 Westbrook, Lawrence, Kansas 66044.
Kansas State University (Kansas Beta - 1913), 1015 N. Denison, Manhattan, Kansas 66502. Advisor: Michael Kuhn, 3509 Stage Coach Ln., Manhattan, Kansas 66502.
Wichita State University (Kansas Gamma - 1967), 1716 N. Fairmont, Wichita, Kansas 67208. Advisor: Brad Sweet, 1878 Winstead, Wichita, Kansas 67206.
University of Missouri (Missouri Alpha - 1884), 24 East Stewart Rd., Columbia, Missouri 65201. Advisor: None at press time.
Washington University (Missouri Beta - 1892), #3 Fraternity Row, St. Louis, Missouri 63130. Advisor: Keith Shaw, 415 Polo Dr., St. Louis, Missouri 63105.
Westminster College (Missouri Gamma - 1949), 315 W. Fifth St., Fulton, Missouri 65251. Advisor: Dr. Robert Seelinger, Westminster College, Fulton, Missouri 65251.

Rockhurst College (Missouri Delta - 1972), 5300 Tracy, Kansas City, Missouri 64110. Advisor: Dr. Samuel J. Kennedy, 10209 Wheeling, Kansas City, Missouri 64134.

Province Eta Colorado, Wyoming, Utah

Archon: BRUCE LISLE, Denver '78 (Colorado Zeta), 2447-C S. Victor St., Aurora, Colorado 80014.
Deputy Archon (Colorado): FREDERICK P. SACKBAUER, Kansas State '72 (Beta), P.O. Box 3267, Vail, Colorado 81657.
Deputy Archon (Utah): TERRY BERNER, South Dakota State '72 (Theta), 2486 Emerson Ave., Salt Lake City, Utah 84108.
Secretary: ROBERT "SONNY" WIEGAND, II, Tulane '70 (Louisiana Tau-Upsilon), 5700 E. Powers, Greenwood Village, Englewood, Colorado 80111.
Treasurer: RANDY T. NICHOLS, Colorado State '74 (Delta), 2032 S. Fillmore St., Denver, Colorado 80210.
Alumni Secretary (Colorado): COL. WILLIAM B. WOODS, Colorado State '58 (Delta), 4324 N. Bedford Dr., Fort Collins, Colorado 80525.

Alumni Secretary (Wyoming):

Alumni Secretary (Utah): JOSEPH KELLY, Wyoming '80 (Alpha), 230 E. 300 S., Apt. 504, Salt Lake City, Utah 84111.
University of Northern Colorado (Colorado Alpha - 1970), 814 19th St., Greeley, Colorado 80631. Advisor: Arthur Flannery, 12650 27th St., Greeley, Colorado 80631.

Colorado State University (Colorado Delta - 1917), 306 W. Laurel St., Ft. Collins, Colorado 80521. Advisor: Lt. Colonel William Woods, 4324 N. Bedford Dr., Fort Collins, Colorado 80525.

University of Denver (Colorado Zeta - 1891), 2225 Buchtel Blvd., #1106, Denver, Colorado 80210. Advisor: Brian Kitts, 2225 Buchtel Blvd., #1106, Denver, Colorado 80210.

Colorado School of Mines (Colorado Lambda - 1903), P.O. Box 547, Golden, Colorado 80402. Advisor: Frederick Barr, 2217 Cheyenne St., Golden, Colorado 80401.

University of Colorado (Colorado Chi - 1891), 888 - 13th St., Boulder, Colorado 80302. Advisor: Greg Able, 475 17th St., #1300, Denver, Colorado 80204.

University of Wyoming (Wyoming Alpha - 1917), ΣAE Fraternity Park, Laramie, Wyoming 82071. Advisor: Terry Anderson, 1331 17th St., Suite 501, Denver, Colorado 80202.

Utah State University (Utah Upsilon - 1939), 809 N. 800 East, Logan, Utah 84321. Advisor: J. Dale James, 533 E. 10th North, Logan, Utah 84321.

University of Utah (Utah Phi - 1949), 1474 Federal Way, Salt Lake City, Utah 84102. Advisor: Terry Berner, 2486 Emerson, Salt Lake City, Utah 84102.

Province Theta Louisiana, Mississippi, Western Tennessee

Archon: RONNIE NEILL, Tennessee at Martin '74 (Tau), P.O. Box 265, Somerville, Tennessee 38068.

Deputy Archon: CHUCK LINDSAY, Southern Mississippi (Sigma), 1648 Ravenswood Ln., Pearl, Mississippi 39208.

Province Reporter: ROBERT S. "BRUCE" BANCROFT, Southern Mississippi (Sigma), Route 7, Box 626, Hattiesburg, Mississippi 39401.

Treasurer: POWELL BUTLER, Southern Mississippi '71 (Sigma), 322 Coventry Ct., Jackson, Mississippi 39208.

Alumni Secretary: WILLIAM MICHAEL BROOKS, Mississippi State '82 (Theta), Highway 403 North, Mathiston, Mississippi 39752.

Assistant Alumni Secretary (for Tennessee): LES THOMPSON, Rhodes College '49 (Tennessee Zeta), 3661 Clarke Rd., Memphis, Tennessee 38115.

Assistant Alumni Secretary (for Louisiana): ROY WATERS, Louisiana Tech '82 (Rho), 1406 Benton St., Ruston, Louisiana 71276.

Assistant Alumni Secretary (for Mississippi): RICHARD WILKINSON, Mississippi '40 (Gamma), P.O. Box 445, Jackson, Mississippi 39205.

Province Extension - Committee Chairman: M. RONALD DOLEAC, Southern Mississippi '70 (Sigma), 105 Wildwood Trace, Hattiesburg, Mississippi 39401.

University of Southwestern Louisiana (Louisiana Alpha - 1968), U.S.L. Box 43724, Lafayette, Louisiana 70504. Advisor: James M. Wilson, U.S.L. Box 43724, Lafayette, Louisiana 70504.

Louisiana State University (Louisiana Epsilon - 1876), 15 Fraternity Lane, LSU Box EP, Baton Rouge, Louisiana 70893. Advisor: Albert L. Clary, 1124 Bromley Dr., Baton Rouge, Louisiana 70802.

Louisiana Tech University (Louisiana Rho), P.O. Box 3121 T.S., Ruston, Louisiana 71272. Advisor: Roy Waters, 1406 Benton, Ruston, Louisiana 71270.

Tulane University (Louisiana Tau-Upsilon - 1897), 1200 Broadway, New Orleans, Louisiana 70118. Advisor: James Murphy, c/o Tulane Business School, New Orleans, Louisiana 70118.

University of Mississippi (Mississippi Gamma - 1866), Box 8228, University, Mississippi 38677. Advisor: Robert Hudson, 1004 Woodlane Dr., Offord, Mississippi 38655.

Mississippi State University (Mississippi Theta - 1887), MSU Drawer AM, Mississippi State, Mississippi 39762. Advisor: Paul Jacob, Box 5252, Mississippi State, Mississippi 39762.

University of Southern Mississippi (Mississippi Sigma - 1965), Southern Station, Box 8472, Hattiesburg, Mississippi 39406. Advisor: Ronald Doleac, P.O. Box 3919, Hattiesburg, Mississippi 39403.

Rhodes College, formerly Southwestern at Memphis (Tennessee Zeta - 1882), 2000 N. Parkway, Memphis, Tennessee 38112. Advisor: Les Thompson, 2000 N. Parkway, Memphis, Tennessee 38112.

Union University (Tennessee Eta - 1857), 2447 Hwy. 45 By-pass, Jackson, Tennessee 38305. Advisor: Robert Simpson, 150 Stratford Ln., Jackson, Tennessee 38305.

Memphis State University (Tennessee Sigma - 1953), 3601 Midland, Memphis, Tennessee 38111. Advisor: Craig Holliday, 8 N. 3rd St. Lobby, Memphis, Tennessee 38103.

University of Tennessee at Martin (Tennessee Tau - 1972), 528 Lee St., Martin, Tennessee 38237. Advisor: Gary Welch, 528 Lee St., Martin, Tennessee 38237.

Province Iota Eastern Tennessee

Archon: RONALD G. EMERY, University of Tennessee '76 (Kappa), 4014 Chapman Cr., Knoxville, Tennessee 37920.

Province Secretary: TIMOTHY STROBL, Middle Tennessee State University '80 (Beta), 7022 Reed Cr., Franklin, Tennessee 37065.

Middle Tennessee State University (Tennessee Beta - 1969), Box 549 MTSU, Murfreesboro, Tennessee 37130. Advisor: Tim Strobl, 7022 Reed Cr., Franklin, Tennessee 37064.

Tennessee Technological University (Tennessee Delta - 1969), 328 N. Willow Ave., Cookeville, Tennessee 38501. Advisor: Dr. Calvin Dickinson, 007 Henderson Hall, T.T.U., Cookeville, Tennessee 38505.

University of Tennessee (Tennessee Kappa - 1879), 1808 Fraternity Park Dr., Knoxville, Tennessee 37916. Advisor: Richard Koella, Conger Rd., Louisville, Tennessee 37777.

Vanderbilt University (Tennessee Nu - 1857), 2500 Kensington Pl., Nashville, Tennessee 37212. Advisor: C. Dillon Neaves, 2500 Kensington Place, Nashville, Tennessee 37212.

University of the South (Tennessee Omega - 1881), SPO Box 1060, Seawanee, Tennessee 37375. Advisor: Charles M. Binnacker, SPO Box 1060, Seawanee, Tennessee 37375.

Province Kappa Northern California, Nevada

Archon: SHELBY DOUGLAS, Kansas '79 (Alpha), 10654 Ainesworth Dr., Los Altos, California 94022.

Deputy Archon: RODKEY, University of the Pacific '80 (California Rho), 2548 Wilmington Blvd., Sacramento, California 95820.

Recorder: LES MIRKOVICH, San Francisco '69 (California Sigma), 501 Union Ct., Benicia, California 94510.

Treasurer: FRANK BRUCATO, San Jose State '83 (California Zeta), 25 S. 10th St., #1, San Jose, California 95112.

Alumni Secretary: JOHN JACOBS, California State Sacramento '83 (Xi), 131 Warwick Dr., Walnut Creek, California 94598.

Extension Secretary: KEN JOHNSON, California State at Fresno '83 (Iota), 6063 N. College Ave., #103, Fresno, California 93704.

Stanford University (California Alpha - 1892), P.O. Box 6507, Stanford, California 94305. Advisor: Bob Hamdla, Office of the President, PC Box 6507, Stanford, California 94305.

University of California at Berkeley (California Beta - 1894), 2722 Bancroft Way, Berkeley, California 94704. Advisor: Paul Manolis, 100 Guilford Rd., Piedmont, California 94611.

San Jose State University (California Zeta - 1947), 10035 Byrnes Ave., Cupertino, California 95104. Advisor: Shelby Douglas, 212 O'Keefe St., Menlo Park, California 94025.

California State University at Fresno (California Iota - 1949), 1469 E. Joyal Dr., Fresno, California 93710. Advisor: Ken Johnson, 6063 N. College Ave., #103, Fresno, California 93704.

University of California at Davis (California Kappa - 1952), 521 Russell Blvd., Davis, California 95616. Advisor: Brett Bradley, 725 Court St., Courthouse Room 103, Woodland, California 95695.

California State University at Sacramento (California Xi - 1967), 1091 Fulton Ave., Sacramento, California 95825. Advisor: William W. Fobes, 1153 Mariemont Ave., Sacramento, California 95825.

University of the Pacific (California Rho - 1970), 819 Presidents Dr., Stockton, California 95211. Advisor: John Wayland, 819 Presidents Dr., Stockton, California 95211.

University of San Francisco (California Sigma - 1969), 1970 Fulton St., San Francisco, California 94117. Advisor: Greg Wessel, 860 Arguello Blvd., Apt. 104, San Francisco, California 94118.

California Polytechnic State University at San Luis Obispo (California Tau - 1984), Box 152 A.S.I. Cal Poly, San Luis Obispo, California 93410. Advisor: Paul Cain, 61 N. Broad, Apt. 204, San Luis Obispo, California 93401.

University of Nevada (Nevada Alpha - 1917), 835 Evans Ave., Reno, Nevada 89509. Advisor: John Utter, 2860 W. Pinenut Ct., Reno, Nevada 89509.

University of Santa Clara Colony of ΣAE, 1065 Alviso St., Santa Clara, California 95050. Advisor: Rich Seidener, 1810 Frohisher Way, San Jose, California 95124.

Province Lambda Oregon, Western Washington

Archon: TIM D. TOLAN, Oregon '73 (Alpha), 1173 Villard, McMinnville, Oregon 97128.

Honorary Archon: PORTER P. UNDERWOOD, Oregon '38 (Beta), 10125 S.W. Old Orchard Ln., Portland, Oregon 97225.

Deputy Archon: DOUG GILLILAND, Washington '84 (Alpha), 4506 17th Ave. N.E., Seattle, Washington 98105.

Treasurer: RON HALL, Lewis & Clark '64 (Oregon Delta), 15501 S.W. Twin Fir Rd., Lake Oswego, Oregon 97034.

Recorder: RICHARD THOMPSON, Oregon State '73 (Alpha), 8030 N.W. Ridgewood Dr., Corvallis, Oregon 97330.

Province Advisor: EMMETT B. MOORE, Montana State '24 (Alpha), 296 Circle Dr., Panorama City, Olympia, Washington 98503.

Alumni Secretaries: (for Oregon), John Dilorenzo, Jr., Willamette '77 (Oregon Gamma), 4021 S.W. Council Crest Dr., Portland, Oregon 97201.

Oregon State University (Oregon Alpha - 1915), 2929 Harrison N.W., Corvallis, Oregon 97330. Advisor: Richard Thompson, 8030 N.W. Ridgewood Dr., Corvallis, Oregon 97330.

University of Oregon (Oregon Beta - 1919), 812 E. 14th Ave., Eugene, Oregon 97401. Advisor: Todd Roberts, 521 Russell St., Davis, California 95616.

Willamette University (Oregon Gamma - 1949), 900 State St., Salem, Oregon 97301. Advisor: John DiLorenzo, 4021 S.W. Council Crest Dr., Portland, Oregon 97201.

Lewis & Clark College (Oregon Delta - 1965), L&C Box 81, Portland, Oregon 97219. Advisor: Ron Hall, 15501 Twinfir Rd., Lake Oswego, Oregon 97034.

University of Washington (Washington Alpha - 1906), 4506-17th St., N.E., Seattle, Washington 98105. Advisor: Mark Anderson, 7709 39th Ave. N.E., Seattle, Washington 98115.

University of Puget Sound (Washington Gamma - 1951), 3602 N. 14th St., Tacoma, Washington 98406. Advisor: Jeff Malik, 1800 First Interstate Plaza, Tacoma, Washington 98102.

Province Mu Illinois

Archon: MARC FRANSON, Drake University '77 (Iowa Delta), 3317 Payne St., Evanston, Illinois 60201.

Loyola University (Illinois Alpha-Omega - 1983), 1125 W. Loyola Ave.-1411, Chicago, Illinois 60626. Advisor: Greg Kaefer, 708 Jonquil Terr., Deerfield, Illinois 60015.

University of Illinois (Illinois Beta - 1899), 211 E. Daniel, Champaign, Illinois 61820. Advisor: Jerry Stuff, 1106 W. John St., Champaign, Illinois 61821.

Northern Illinois University (Illinois Gamma - 1966), 917 Greenbrier Rd., De Kalb, Illinois 60115. Advisor: Dave Hillmer, 621 Parkway Ct., Sycamore, Illinois 60178.

Millikin University (Illinois Delta - 1911), 1165 W. Main St., Decatur, Illinois 62522. Advisor: James Gross, 1185 W. Main St., Decatur, Illinois 62522.

Bradley University (Illinois Epsilon - 1967), 1512 W. Bradley, Peoria, Illinois 61606. Advisor: Mike Bertok, 6009 N. Cedar Crest Rd., Peoria, Illinois 61615.

Northwestern University (Illinois Psi-Omega - 1894), ΣAE House, 2341 Sheridan Rd., Evanston, Illinois 60201. Advisor: Kenneth Tracey, P.O. Box 1856, Evanston, Illinois 60204.

Province Nu New Jersey, Eastern New York, Eastern Pennsylvania, Maryland

Archon: DENNIS L. NEIDER, Drexel '70 (Pennsylvania Epsilon), 50 Morris Ave., Morristown, New Jersey 07960.

Honorary Archon: RUSSELL P. HEUER, JR., Pennsylvania '55 (Theta), 101 Cheswood Ln., Apt. 3-F, Haverford, Pennsylvania 19041.

Deputy Archon (Pennsylvania and New Jersey): TIMOTHY GILROY, Lafayette '82 (Pennsylvania Gamma), Box 2147, Union, New Jersey 07083.

Deputy Archon (New York): FRANK COURSON, Birmingham Southern '72 (Alabama Iota), 320 W. 19th St., New York, New York 10011.

Deputy Archon (Maryland and Delaware): JAMES SAKERS, Maryland '69 (Beta), 4613 Calvert Rd., Apt. 10, College Park, Maryland 20740.

Treasurer: CRAIG BUTTON, Maryland (Beta), 3 Sun Top Court, Apt. T-1, Baltimore, Maryland 21209.

Province Recorder: PER SUNDGREN, 220 Bryn Mawr Ave., Philadelphia, Pennsylvania 19131.

Province Secretary: RAY SEWELL, Drexel '74 (Pennsylvania Epsilon), Route 8-363, Sinking Springs, Pennsylvania 19608.

Province Alumni Secretary: DANIEL GLADDING, Salisbury State '78 (Maryland Sigma), 115 Carrollton Ave., Salisbury, Maryland 21801.

Housing Officer: ALDEN HESS, Lafayette '60 (Pennsylvania Gamma), 29 Florie Farm Rd., Mendham, New Jersey 07945.

Towson State University (Maryland Alpha - 1981), 1 Terrace Dale, Towson State, Towson, Maryland 21204. Advisor: James G. Sakers, 4613 Calvert Rd., #10, College Park, Maryland 20740.

University of Maryland (Maryland Beta - 1943), #4 Fraternity Row, College Park, Maryland 20740. Advisor: James G. Sakers, 4613 Calvert Rd., Apt. 101, College Park, Maryland 25140.

Salisbury State College (Maryland Sigma - 1977). Box 80, College Center SSC, Salisbury, Maryland 21801. Advisor: None at press time.

Princeton University (New Jersey Alpha - 1983). 41 Patton Hall, Princeton, New Jersey 08544. Advisor: Mark G. Gerelus, 232 Rumfort Ct., Newton, Pennsylvania 18940.

Cornell University (New York Alpha - 1891). ΣAE-Hillcrest, McGraw Place, Ithaca, New York 14850. Advisor: Mark E. Stephany, 5264 E. Lake Rd., Romulus, New York 14541.

Rensselaer Polytechnic Institute (New York Epsilon - 1951). 12 Myrtle Ave., Troy, New York 12180. Advisor: Jerry Wittner, 758 Park Ave., Apt. 4, Schenectady, New York 12308.

St. Lawrence University (New York Rho - 1919). 62 Park St., Canton, New York 13617. Advisor: Jack Taylor, 62 Park St., Canton, New York 13617.

Lafayette College (Pennsylvania Gamma - 1919). Sullivan Ln., Box 4005, College Station, Easton, Pennsylvania 18042. Advisor: Tim Gilroy, 76 E. Cliff St., Apt. 11, Somerville, New Jersey 08873.

Drexel University (Pennsylvania Epsilon - 1971). 206 N. 34th St., Philadelphia, Pennsylvania 19104. Advisor: Ronald Carrick, 10 Barbury Pl., Wilmington, Delaware 19810.

University of Pennsylvania (Pennsylvania Theta - 1901). 3908 Spruce St., Philadelphia, Pennsylvania 19104. Advisor: James Nolan, 3920 Delaney St., Philadelphia, Pennsylvania 19104.

Syracuse University Colony of ΣAE, 756 Comstock Ave., Syracuse, New York 13210. Advisor: Hal Noyes, 3 Thronwood Ln., Fayetteville, New York 13066.

State University of New York — Binghamton Colony of ΣAE, Box 2000, Binghamton, New York 13901. Advisor: Michael Huck, 201 S. Washington St., Binghamton, New York 13901.

University of Maryland, Baltimore County Colony of ΣAE, Hillcrest Building, Catonsville, Maryland 21228.

Province Nu-Epsilon Florida

Archon: WALTER MANLEY, II, Florida Southern '68 (Gamma), P.O. Drawer 1-785, Lakeland, Florida 33802.

Honorary Archon: BILL JOHNSON, c/o Rutenberg Corp., 301 U.S. 19 North, Clearwater, Florida 33575-5704.

Deputy Archon: JOHN KELLEY, Central Florida (formerly Florida Tech) '77 (Epsilon), 5161 Stone Harbour Rd., Orlando, Florida 32808; GLENN BORNEMANN, South Florida (Delta), 4011 Arroyo Ln., Tampa, Florida 33624.

Recorder: FRANK BARCENA, Central Florida '80 (Epsilon), 2105 W. Virginia Ave., Tampa, Florida 33607.

Province Chronicler: RAYMOND DAVIS, South Florida '71 (Delta), 4055 McGirts Blvd., Jacksonville, Florida 32210.

Province Alumni Secretary: BRETT SHAW, West Florida '84 (Sigma), P.O. Box 7425, Pensacola, Florida 32514.

Province Herald: KEN BREWER, Central Florida '79 (Epsilon), 663 Trinidad Ct., Winter Park, Florida 32792.

Province Warden: BOB RICHARDSON, West Florida '84 (Sigma), 7705 Kipling Place, Pensacola, Florida 32514.

University of Miami (Florida Alpha - 1945). 5850 San Amaro Dr., Coral Gables, Florida 33146. Advisor: Martin Shaw, 909 Brickell Plaza, #744, Miami, Florida 33156.

Florida State University (Florida Beta - 1949). FSU Box 6697, Tallahassee, Florida 32313. Advisor: Mark Redig, P.O. Box U-6697, F.S.U., Tallahassee, Florida 32313.

Florida Southern College (Florida Gamma - 1949). P.O. Box 15177, Lakeland, Florida 33802. Advisor: Clarence Kelley, 4415 Mt. View Dr., Lakeland, Florida 33802.

University of South Florida (Florida Delta - 1968). USF Box 2366, Tampa, Florida 33620. Advisor: Glenn Borneman, 4011 Arroyo Ln., Tampa, Florida 33624.

University of Central Florida (Florida Epsilon - 1973). U.C.F. Box 26293, Orlando, Florida 32816. Advisor: Mark Glickman, 704 Gregory Ct., Altamonte Springs, Florida 32701.

University of West Florida (Florida Sigma - 1973). 1775 E. Nine Mile Rd., Pensacola, Florida 32504. Advisor: Dr. James A. Bell, 524 N. 19th Ave., Pensacola, Florida 32503.

University of Florida (Florida Upsilon - 1884). 2 Fraternity Row, Gainesville, Florida 32603. Advisor: Arthur L. Campbell, 102 N.E. 10th Ave., #5, Gainesville, Florida 32601.

University of Tampa (Florida Chi - 1982). 401 W. Kennedy Blvd., Tampa, Florida 33606. Advisor: Frank Barcena, 9316 Longstone Ct., Tampa, Florida 33615.

Province Xi Kentucky, Southern West Virginia

Province Archon: MICHAEL DIEHL, South Alabama '73 (Chi), 3424 Pinas Bay Dr., Lexington, Kentucky 40502.

Honorary Archon: H. GRADY SELLARDS, Kentucky '21 (Epsilon), 810 Tremont Ave., Lexington, Kentucky 40502.

Deputy Archon: WILLIAM PRESSON, Eastern Kentucky '83 (Delta), 2666 Chant Ct., Lexington, Kentucky 40509.

Province Recorder: T. KEITH THORPE, Kentucky '84 (Epsilon), 333 W. Vine St., Suite 310, Lexington, Kentucky 40507.

Province Treasurer: JAMES MAY, Kentucky '70 (Epsilon), 333 W. Vine St., Suite 310, Lexington, Kentucky 40507.

Alumni Secretary: ROB ROBINSON, Eastern Kentucky '84 (Delta), 151 Todd's Rd., #442, Lexington, Kentucky 40509.

Housing Secretary: DONALD STEPHENS, JR., Centre College '82 (Kentucky Kappa), 313 E. Pike St., Cynthiana, Kentucky 41031.

Western Kentucky University (Kentucky Beta - 1965). 1410 College St., Bowling Green, Kentucky 42101. Advisor: John Minton, P.O. Box 1869, Bowling Green, Kentucky 42101.

Morehead State University (Kentucky Gamma - 1971). UPO Box 1265, Morehead, Kentucky 40351. Advisor: K. Martin Huffman, Jr., 326 N. Wilson Ave., Morehead, Kentucky 40351.

Eastern Kentucky University (Kentucky Delta - 1973). Box 377 Coats Bldg., Richmond, Kentucky 40475. Advisor: Dr. Dan Varney, 127 W. Wood Dr., Richmond, Kentucky 40475.

University of Kentucky (Kentucky Epsilon - 1900). 410 Rose Ln., Lexington, Kentucky 40508. Advisor: John Blake, 344 Arwood Dr., Lexington, Kentucky 40503.

Centre College of Kentucky (Kappa - 1882). Centre College, Box 738X, Danville, Kentucky 40422. Advisor: Tim Culhan, College Recorder, Centre College.

Province Omicron North Carolina, South Carolina

Archon: ROBERT THOMPSON, JR., Emory '72 (Georgia Epsilon), Suite 2000, Daniel Bldg., Greenville, South Carolina 29602.

Honorary Archon: JAMES BESKID, Wofford '80 (South Carolina Gamma), 832 S. Bonham Rd., Columbia, South Carolina 29205.

Deputy Archons: (South Carolina), JIMMY ROGERS, South Carolina '80 (Delta), 42626 Crowson Rd., Columbia, South Carolina 29205; (North Carolina), JOHN DEAS, Charleston '80 (South Carolina Upsilon), 606 Cherry St., Oxford, North Carolina 27565.

Recorder: EUGENE HICKS, IV, Davidson '85 (North Carolina Theta), Box 2516, Davidson, North Carolina 28036.

Treasurer: STEVE SHORT, South Carolina '83 (Delta), Apt. 240 Granby Oaks, 800 State St., West Columbia, South Carolina 29033.

Alumni Secretary: DANIEL OVERBY, Charleston '81 (South Carolina Upsilon), 12 Gunnell St., Goose Creek, South Carolina 29445.

Housing Secretary: WILLIAM SHORT, JR., Emory '80 (Georgia Epsilon), P.O. Box 944, Columbia, South Carolina 29202.

North Carolina State University at Raleigh (North Carolina Alpha - 1947), 2701 W. Fraternity Ct., Raleigh, North Carolina 27606. Advisor: Thomas H. Stafford, Jr., 1317 Midfield Rd., Raleigh, North Carolina 27607.

Wilmington College (North Carolina Delta - 1981), P.O. Box 1055, Wilmington, North Carolina 28401. Advisor: Parks Griffin, 220 Rose Ave., Wilmington, North Carolina 28401.

Davidson College (North Carolina Theta - 1883), Box 33, Davidson, North Carolina 28036. Advisor: Dr. Leland Park, P.O. Box 33, Davidson, North Carolina 28036.

Duke University (North Carolina Nu - 1931), Box 4713, Duke Sta., Durham, North Carolina 27706. Advisor: Frank H. Bassett, III, M.D., c/o Duke Hospital, Durham, North Carolina 27706.

University of North Carolina (North Carolina Xi - 1857), 112 Fraternity Court, Chapel Hill, North Carolina 27514. Advisor: Dr. William M. Geer, 325 Azalea Dr., Chapel Hill, North Carolina 27514.

Wofford College (South Carolina Gamma - 1885). Wofford College, Box 1248, Spartanburg, South Carolina 29301. Advisor: James R. Gross, 426 E. Park Dr., Spartanburg, South Carolina 29302.

University of South Carolina (South Carolina Delta - 1882), Box 85128, Union Station, Columbia, South Carolina 29225. Advisor: Jimmy Rogers, Box 85128, Columbia, South Carolina 29225.

Clemson University (South Carolina Nu - 1970), Box 2157, University Station, Clemson, South Carolina 29632. Advisor: Joseph Young, Room 705 Clemson House, Clemson, South Carolina 29632.

College of Charleston, (South Carolina Upsilon - 1881), Box 2440 SSC, Charleston, South Carolina 29424. Advisor: Don Mioner, 104 Summer Rd., Summerville, South Carolina 29483.

Furman University, (South Carolina Phi), P.O. Box 28567, Greenville, South Carolina 29613. Advisor: Richard Crooks, 132 W. Mountain View Ave., Greenville, South Carolina 29609.

Winthrop College Colony of ΣAE, Box 5404, Winthrop College, Rock Hill, South Carolina 29733. Advisor: Bruce Cauthen.

Province Pi Northern Ohio

Archon: SCOTT A. FOYE, Kent State '81 (Lambda), 3645 W. 159th, Cleveland, Ohio 44111.

Secretary: DENNIS DIMARTINO, 3505 W. 105th St., Cleveland, Ohio 44111.

Treasurer: SONNY TOBIAS, 118 Chelmsford Dr., Aurora, Ohio 44202.

Recorder: MATT SWART, 15190 Sprague Rd., Apt. H-2, Cleveland, Ohio 44130.

Youngstown State University (Ohio Alpha - 1959), 850 Pennsylvania Ave., Youngstown, Ohio 44504. Advisor: Dennis DiMartino, 2551 Barrington Ct., Youngstown, Ohio 44515.

Bowling Green State University (Ohio Kappa - 1945), New Fraternity Row, Bowling Green, Ohio 43403. Advisor: John Dunipace, 500 Lehman Ave., Bowling Green, Ohio 43402.

Kent State University (Ohio Lambda - 1953), 222 University Dr., Kent, Ohio 44240. Advisor: Ted Hallenbeck, 2361 Glenn Echo Dr., Hudson, Ohio 44236.

University of Toledo (Ohio Nu - 1953), 1314 Fairlawn, Toledo, Ohio 43607. Advisor: Mark Stutler, 1314 Fairlawn, Toledo, Ohio 43607.

Case Western Reserve University (Ohio Rho - 1905), 11915 Carlton Rd., Cleveland, Ohio 44106. Advisor: Marc Vitantonio, 2688 Mayfield Rd. #3, Cleveland Heights, Ohio 44118.

Mount Union College (Ohio Sigma - 1885), 1359 S. Union Ave., Alliance, Ohio 44601. Advisor: Paul Mitchell, 4600 N. Towne Blvd., Apt. 114, Columbus, Ohio 43229.

Province Rho Minnesota, North Dakota, Wisconsin

Archon: DAVID LAVINE, Minnesota '48 (Alpha), 505 Grant St., E. Minneapolis, Minnesota 55404.

Deputy Archon: ROBERT DAGGETT, North Dakota '84 (Alpha), P.O. Box 145-158, Frazee, Minnesota 56544.

Recorder: MICHAEL PUNG, North Dakota '85 (Alpha), 306 Hamline, Grand Forks, North Dakota 58201.

Treasurer: THOMAS W. DEVINE, Minnesota '74 (Alpha), 1212 Pioneer Bldg., St. Paul, Minnesota 55101.

Alumni Secretary: TIM HAWLEY, Minnesota '83 (Alpha), 4005 W. 44th St., Edina, Minnesota 55424.

University of Minnesota (Minnesota Alpha - 1902), 1815 University Ave., Southeast, Minneapolis, Minnesota 55414. Advisor: Thomas Devine, 1212 Pioneer Bldg., St. Paul, Minnesota 55101.

University of North Dakota (North Dakota Alpha - 1923), 306 Hamline St., Grand Forks, North Dakota 58201. Advisor: Timothy J. Lyle, 306 Hamline, Grand Forks, North Dakota 58201.

North Dakota State University (North Dakota Beta - 1935), 1125 16th St., North Fargo, North Dakota 58102. Advisor: Irv Ininger.

University of Wisconsin (Wisconsin Alpha - 1903), 627 North Lake St., Madison, Wisconsin 53703. Advisor: Roy Carter, Route 3, Waunakee, Wisconsin 53597.

Beloit College Colony of ΣAE, Box 202, Beloit College, Beloit, Wisconsin 53511. Advisor: Richard Berman, Director of Career Services, Beloit College, Beloit, Wisconsin 53511.

Province Sigma Arkansas, Oklahoma, Texas

Archon: JOHN MARCH, Oklahoma '75 (Kappa), 4501 Emerson #4, Dallas, Texas 75205.

University of Arkansas (Arkansas Alpha-Upsilon - 1894), 110 Stadium Dr., Fayetteville, Arkansas 72701. Advisor: Rick McNair, 1604 Poplar St., Fayetteville, Arkansas 72701.

University of Oklahoma, (Oklahoma Kappa - 1909), 730 College, Norman, Oklahoma 73069. Advisor: Rainey Powell, 613 E. Tulsa, Norman, Oklahoma 73071.

Oklahoma State University (Oklahoma Mu - 1931), 1308 W. Third Ave., Stillwater, Oklahoma 74074. Advisor: Tom Walker, 1109 Sunnybrook Dr., Stillwater, Oklahoma 74074.

Oklahoma City University, (Oklahoma Tau - 1975), University Box 56B, Oklahoma City University, Oklahoma City, Oklahoma 73106. Advisor: Dan Willing, 3717 N. Linn, Oklahoma City, Oklahoma 73112.

Texas Tech University (Texas Alpha - 1953), Box 4093, Tech. Station, Lubbock, Texas 79409. Advisor: Bradley Jones, 3201 W. Loop 289 #76, Lubbock, Texas 79107.

Southern Methodist University (Texas Delta - 1923), 3105 Binkley, Dallas, Texas 75225. Advisor: Don Donnelly, Jr., 5300 Interfirst #2, Dallas, Texas 75270.

University of Houston (Texas Epsilon - 1956), 3036 MacGregor, Houston, Texas 77021. Advisor: Steve Monks, Monks and Monks Bellaire Bldg., Houston, Texas 77025.

Baylor University (Texas Theta - 1858), Box 135, Student Union Bldg., Waco, Texas 76703. Advisor: Donald Edwards, 206 Wood Fall, Waco, Texas 76710.

University of Texas (Texas Rho - 1884), 2414 Pearl St., Austin, Texas 78705. Advisor: Brian Bishop, 314 W. 11th, Austin, Texas 78705.

Texas A & M University (Texas Tau - 1981), 600 E. 29th St., Bryan, Texas 77801. Advisor: David Dibbs, 3113 Camelot Dr., Bryson, Texas 77801.

Texas Christian University Colony of ΣAE, TCU, Box 30516, Fort Worth, Texas 76129.

Province Tau Iowa, Nebraska, South Dakota

Archon: LOREN BOONE, South Dakota State '73 (Theta), 502 8th Ave., Brookings, South Dakota 57006.

Recorder: RICHARD PATRICK, Simpson College '84 (Sigma), 105 Little Caesar #2, Norfolk, Nebraska 68701.

Editor: JEFFREY SHAWD, Drake '81 (Iowa Delta), 4225 Village Ln., Apt. 59, W. Des Moines, Iowa 50265.

University of Iowa (Iowa Beta - 1905), 603 S. Dubuque, Iowa City, Iowa 52240. Advisor: Eric Peterson, 640 S. Van Buren, Apt. 7, Iowa City, Iowa 52240.

Iowa State University (Iowa Gamma - 1905), 140 Lynn Ave., Ames, Iowa 50010. Advisor: Al Stoll, 2315 Kellogg St., Ames, Iowa 50010; Rick Swank, 821 Narland, Ames, Iowa 50010.

Drake University (Iowa Delta - 1921), 1235 34th St., Des Moines, Iowa 50311. Advisor: Ned Burmeister, 907 California Dr., Des Moines, Iowa 50311.

Simpson College (Iowa Sigma - 1889), 705 North E St., Indianola, Iowa 50125. Advisor: Dr. Joseph Walt, 901 N. 1st., Indianola, Iowa 50125.

University of Northern Iowa (Iowa Chi - 1965), 1113 W. 23rd St., Cedar Falls, Iowa 50613. Advisor: Gordon A. Timpany, 32 Seeley Hall UN1, Cedar Falls, Iowa 50615.

Creighton University (Nebraska Iota - 1968), 24th at California, Creighton University, Omaha, Nebraska 68178. Advisor: Fr. Robert Harr, 24th at California, Creighton University, Omaha, Nebraska 68178.

University of Nebraska (Nebraska Lambda-Pi - 1893), 635 N. 16th St., Lincoln, Nebraska 68508. Advisor: Ted Sanderegger, 1725 Trelawny, Lincoln, Nebraska 68512.

South Dakota State University (South Dakota Theta - 1971), 705 11th, Brookings, South Dakota 57006. Advisor: Loren J. Boone, 502 8th Ave., Brookings, South Dakota 57006.

University of South Dakota (South Dakota Sigma - 1911), 1856 Madison Ave., Vermillion, South Dakota 57069. Advisor: David Lorenz, 808 Jefferson #6, Vermillion, South Dakota 57069.

Province Epsilon Arizona, New Mexico, Western Texas

Archon: TRACY GLASS, Arizona State '82 (Beta), c/o Davidson, Graham & Meyers, 2920 N. 7th St., Suite #4, Phoenix, Arizona 85014.

Deputy Archon-Treasurer: GEORGE LECOMETROS, Arizona State '82 (Beta), 8537 E. Mitchell, Scottsdale, Arizona 85251.

Recorder: JOHN C. ELLINWOOD, III, Arizona '86 (Alpha), Sigma Alpha Epsilon, P.O. Box 1996, Tucson, Arizona 85646.

Alumni Secretary: FRANK D. WILLIAMS, JR., Ohio State '60 (Theta), 331 Capri Ave., Las Cruces, New Mexico 88005.

University of Arizona (Arizona Alpha - 1917), 1509 E. Second St., Tucson, Arizona 85719. Advisor: Michael N. Cooper, 1509 E. Second St., Tucson, Arizona 85719.

Arizona State University (Arizona Beta - 1961), 706 Alpha Dr., Tempe, Arizona 85281. Advisor: Lawrence Kazan, 5202 N. 34th Pl., Phoenix, Arizona 85018.

Northern Arizona University (Arizona Gamma - 1975), CU Box 7679, Flagstaff, Arizona 86001. Advisor: Michael Monging, 321 N. Leroux, Flagstaff, Arizona 86001.

Eastern New Mexico University (New Mexico Alpha - 1963), 2111 S. Ave. G, Portales, New Mexico 88130. Advisor: Keigm Crooke, 1041 Fairway Terr., Clovis, New Mexico 88101.

University of New Mexico (New Mexico Tau - 1946), 1811 Mesa Vista Rd., N.E., Albuquerque, New Mexico 87106. Advisor: Jim Thomas, 1904 Kriss Pl. N.E., Albuquerque, New Mexico 87112.

New Mexico State University (New Mexico Phi - 1941), P.O. Box 3550, University Park, Las Cruces, New Mexico 88003. Advisor: Frank Williams, P.O. Box MB, Las Cruces, New Mexico 88005.

The University of Texas at El Paso (Texas Gamma - 1947), 444 E. Robinson, El Paso, Texas 79902. Advisor: Russell Gibson, 4487 North Mason, Suite 201, El Paso, Texas 79912.

Province Phi Idaho, Montana, Eastern Washington

Archon: RON WADDELL, Washington State '81 (Beta), Restaurant Equipment & Fixture Co., 124 E. Trent, Spokane, Washington 99202.

Honorary Archon: DR. CHARLIE PREUSS, Idaho '24 (Alpha), 1317 Santa Barbara, Santa Barbara, California 93101.

Deputy Archon: ROBLINKLETTER, Idaho '70 (Alpha), P.O. Box 14646, Spokane, Washington 99214.

Treasurer: JAMES PILCHER, Idaho '69 (Alpha), 1228 Ponderosa Dr., Moscow, Idaho 83843.

Recorder: STEVE STOCKER, Washington State '78 (Beta), 1450 Seafirst Financial Center, Spokane, Washington 99201.

University of Idaho (Idaho Alpha - 1919), 920 Deakin St., Moscow, Idaho 83843. Advisor: Mark Brigham, 707 Leith, Moscow, Idaho 83843.

Montana State University (Montana Alpha - 1919), 811 S. Wilson Ave., Bozeman, Montana 59715. Advisor: Richard Stefani, 2814 Westridge, Bozeman, Montana 59715.

University of Montana (Montana Beta - 1927), 1120 Gerald Ave., Missoula, Montana 59801. Advisor: Scott Johnson, 811 S. 1st St., Hamilton, Montana 59840.

Washington State University (Washington Beta - 1915), N.E. 865 "B" St., Pullman, Washington 99163. Advisor: Roger Pennell, 1031 Dry Creek Rd., Garfield, Washington 99130.

Province Chi Southern California, Southern Nevada

Archon: DENNIS O'NEEL, San Diego State '64 (California Theta), 17457 Rockrose Cir., Yorba Linda, California 92686.

Honorary Archon: KENNETH D. TRACEY, New Mexico '70 (Alpha), P.O. Box 1856, Evanston, Illinois 60204.

Deputy Archon: KURT KING, UCLA '82 (California Delta), 106 Opal, Balboa Island, California 92662; GARY WESTLING.

Recorder: SCOTT MEEHAN, California at Davis '83 (Kappa), 6319 Daylight Dr., Agoura, California 91301.

Treasurer: LINDLEY F. BOTHWELL, Southern California '22 (Gamma), 5300 Oakdale Ave., Woodland Hills, California 91364.

Alumni Secretary: PHIL GAIR, San Diego State '77 (Theta), 3524 Bayonne Dr., San Diego, California 92109.

Province Undergraduate Rep: ROBERT VANDERVORT, California-Santa Barbara '87 (California Eta), 825 Embarcadero Del Norte, Goleta, California 93117.

University of Southern California (California Gamma - 1921), 3175 S. Hoover St., P.O. Box 135, Los Angeles, California 90007. Advisor: Lindley F. Bothwell, Rancho, Rinconada, 5300 Oakdale Ave., Woodland Hills, California 91364.

University of California at Los Angeles (California Delta - 1929), 655 Gayley Ave., W., Los Angeles, California 90024. Advisor: Bob Gershon, 3607 N. Las Palmas Ave., Los Angeles, California 90024.

Occidental College (California Epsilon - 1931), 4909 Rangeview Dr., Los Angeles, California 90042. Advisor: Brice Harris, 1600 Campus Rd., Los Angeles, California 90041.

University of California at Santa Barbara (California Eta - 1949), 825 Embarcadero del Norte, Isla Vista, California 93117. Advisor: Richard Scott, 1922 Bath St., #5 Santa Barbara, California 93101.

San Diego State University, (California Theta - 1949), 5076 College Place, San Diego, California 92115. Advisor: Bill Sannwald, 3538 Pasero Salones, La Mesa, California 92041.

California State University at Long Beach (California Lambda - 1955), 5101 E. Anaheim, Long Beach, California 90804. Advisor: Paul Billings, II, Goldenshore Suite 200, Long Beach, California 90802.

California State University at Los Angeles (California Mu - 1965), 1843 Lansdowne Ave., Los Angeles, California 90032. Advisor: Neil La Sala, 280 Ladera, Monterey Park, California 91754.

California State University at Northridge (California Nu - 1967), P.O. Box 3496, Northridge, California 91323. Advisor: Howard Happ, 18111 Nordhoff, Northridge, California 91330.

California State University at Fullerton (California Pi - 1969), 2101 Teri Place, Fullerton, California 92631. Advisor: Bob Husband, 2101 Teri Place, Fullerton, California 91631.

University of La Verne (California Upsilon - 1985), 1950 Third St., La Verne, California 91750. Advisor: Robert Rivera, 2319 Chapman Rd., La Crescenta, California 91214.

University of Nevada-Las Vegas (Nevada Beta - 1985), P.O. Box 71106, Las Vegas, Nevada 89170.

University of California, San Diego Colony of ΣAE, P.O. Box 7006, La Jolla, California 92037. Advisor: Chris Rhoades, 3333 Ocean Front Walk #2B, San Diego, California 92109.

Province Psi Indiana

Archon: ROBERT J. BENNETT, Evansville '75 (Indiana Epsilon), 3234 Creekside #713, Evansville, Indiana 47715.

Honorary Archon: LARRY ROBINSON, DePauw '57 (Indiana Delta), 141 E. Washington St., Indianapolis, Indiana 46204.

Deputy Archon: BILL COX, Franklin '81 (Indiana Alpha), R.R. 8, Box 98, Greenfield, Indiana 46140.

Recorder: JIM BRAME, Indiana State University '80 (Theta), 3106 W. Virginia, Evansville, Indiana 47712.

Treasurer: LARRY FISCHER, Indiana '81 (Gamma), 3246 Tamarack Ct. #613, Evansville, Indiana 47715.

Alumni Secretary: BOB PETERSON, DePauw '76 (Indiana Delta), 6168 Dijon Dr. #141A, Indianapolis, Indiana 46220.

Franklin College (Indiana Alpha - 1892), 800 E. Monroe, Franklin, Indiana 46131. Advisor: William Pohley, 25 Wilson, Franklin, Indiana 46131.

Purdue University (Indiana Beta - 1893), 405 Littleton St., West Lafayette, Indiana 47906. Advisor: John B. Totten, 2075 W. 250 North, Lebanon, Indiana 40652.

Indiana University (Indiana Gamma - 1907), 1115 N. Jordan, Bloomington, Indiana 47401. Advisor: Tom Williamson, 2543 Spicewood, Bloomington, Indiana 47401.

DePauw University (Indiana Delta - 1949), 509 S. Locust, Greencastle, Indiana 46135. Advisor: Fred Soster, DePauw University, Greencastle, Indiana 46135.

University of Evansville (Indiana Epsilon - 1957), 1723 Lincoln Ave., Evansville, Indiana 47714. Advisor: Bob Bennett, 3234 Creekside, Evansville, Indiana 47715.

Ball State University (Indiana Zeta - 1967), 909 Riverside Ave., Muncie, Indiana 47303. Advisor: Dennis Gibson, RR #4, Box 324, Muncie, Indiana 47302.

Indiana State University (Indiana Sigma - 1969), Box 606-A, Burford Hall, Terre Haute, Indiana 47809. Advisor: Bill Franklin, 1700 S. 34th St., Terre Haute, Indiana 47807.

Province Omega Michigan

Archon: PAUL DITTMER, Ferris State '72 (Michigan Zeta), 21176 Lochmoor, Harper Woods, Michigan 48225.

Deputy Archon: EDMUND MACIOROWSKI, Michigan State '72 (Gamma), 723 N. Woodward, Birmingham, Michigan 48009.

Treasurer: ROBERT A. JONES, Michigan '58 (Iota-Beta), 1408 Kirkway, Bloomfield Hills, Michigan 48013.

Recorder: DAVID COY, Adrian '75 (Michigan Alpha), 1020 Brookside Dr., Adrian, Michigan 49221.

Province Advisor: WILLIAM FISCUS, Michigan State '50 (Gamma), 979 Balfour Rd., Grosse Pointe Park, Michigan 48230.

Special Province Advisor: ROBERT VAN BLARICOM, Ohio State '33 (Theta), 527 Lodge Ln., Kalamazoo, Michigan 49009.

Adrian College (Michigan Alpha - 1887), 1108 Michigan Ave., Adrian, Michigan 49221. Advisor: Dr. Milledge Weathers, Jones Hall - Adrian College, 930 Lincoln Ave., Adrian, Michigan 49221.

Michigan State University (Michigan Gamma - 1927), 342 N. Harrison, East Lansing, Michigan 48823. Advisor: Bruce Ferguson, 4295 Okemos Rd., Okemos, Michigan 48864.

Western Michigan University (Michigan Delta - 1961), 919 Shurt Rd., Kalamazoo, Michigan 49008. Advisor: Thomas Coffield, 1803 Miles Rd., Kalamazoo, Michigan 49008.

General Motors Institute (Michigan Epsilon - 1965), G3206 Beecher Rd., Flint, Michigan 48504. Advisor: Sam Baumgartner, c/o GMI Eng. & Mang. Institute, Flint, Michigan 48502.

Ferris State College (Michigan Zeta - 1973), P.O. Box 26, Rankin Center, Big Rapids, Michigan 49307. Advisor: Clyde Hardman, 509 Ives, Big Rapids, Michigan 49307.

University of Michigan (Michigan Iota-Beta - 1889), 1408 Washenaw Ave., Ann Arbor, Michigan 48104. Advisor: Charles R. Thomas, 9800 Toma Rd., Pinckney, Michigan 48169.

Alma College (Michigan Delta-Tau - 1984), 603 W. Center St., Alma, Michigan 48801. Advisor: Ned Pfeiffer, c/o Alma College, Alma, Michigan 48801.

ALUMNI ASSOCIATIONS

Alabama

BIRMINGHAM: President, Charles Perry, 613 Devon Dr., 35203; Secretary, Charles Carlton, P.O. Box 76165, Birmingham, 35209. Meetings quarterly.

DOTHAN: President, Phillip L. Forrester, P.O. Box 2062, Dothan 36301; Secretary, J. Phillip Shealy, Jr., P.O. Box 765, Dothan, 36302. Meetings on call of president.

MOBILE: Treasurer, Timothy L. Calametti, 3653 Sprucewood Ln., #32-C, Mobile, 36608.

TROY: President, William O. Porter, 309 Flavia Cir., Troy, 36081; Secretary, James D. C. Robinson, 209 Norfolk Ave., Troy, 36081. Meetings on call of president.

TUSCALOOSA: President, Robert W. Poellnitz, P.O. Box 1350, Tuscaloosa, 35401; Secretary, George S. Wright, P.O. Box 2579, Tuscaloosa, 35403. Meetings subject to call. Annual meeting is on weekend nearest Founders Day in conjunction with the Mu Chapter.

Arizona

ARIZONA ALPHA: President, Donald V. Budinger, 9495 E. San Salupdor, Scottsdale, 85258; Vice President, Charles W. Hall, III, 6301 N. 52nd Place, Paradise Valley, 85253. Meetings twice annually in Phoenix.

ARIZONA GAMMA: President, Mike Mongini, P.O. Box 265, Cottonwood, 86326; Secretary, Peter Spilsbury, 4334 E. Cherry Lynn, Phoenix, 85018. Meetings on call of president.

SUN CITY: President, Robert Baker, 10817 W. Fairway Ct., Apt. 109, 85351; Secretary, James G. Frazer, 10525 Bellarose Dr., Sun City, 85351.

Arkansas

BLYTEVILLE: Secretary and Treasurer, Russell H. Farr, 1805 Eastgate Ln., 72315. Meetings subject to call.

FAYETTEVILLE: President, Alcuin P. Eason, Jr., P.O. Box 4217, 72701; Secretary, Dr. James K. Patrick, 241 W. Spring St., 72701. Meetings on call of president.

FORT SMITH: President, Richard J. Odouj, 3535 Royal Scots Way, Fort Smith, 72903; Secretary, John K. Mott, 2217 S. "W" St., Fort Smith, 72901.

FORREST CITY: President, Phil Hicky, P.O. Box 830, Forrest City, 72335.

ARKANSAS BETA: President, Frank C. Taylor, Route 3, Box 420-A5, Little Rock, 72211; Secretary, Kerry McDonnell, #33 Serenity Dr., Little Rock, 72205. Meetings at University of Arkansas at Little Rock, first Friday of each month.

California

FRESNO: President, Tom Houck, 1122 N. Abby, Fresno, 93701; Secretary/Treasurer, Gary Leal, 3265 E. Paul, Fresno, 93710. Meetings first Tuesday of the month.

LONG BEACH: President, Donald A. Pace, 89 Prospect, Long Beach, 90803; Secretary, Bill Harris, 700 Peppertree, Long Beach, 90815. Meetings held the third Wednesday of each month.

PASADENA: President, Bryan Holmes, 92 W. Bellevue Dr., Pasadena, 91105; Secretary, Clinton V. Woodruff, 405 Cynthia St., Alhambra, 91801. Meetings second Tuesday each month at Morris Steak House.

SAN DIEGO: President, Dave Dibble, 3670 Ruffin Rd., 92123; Secretary, Dick Troncone, 10180 Fuerte Dr., La Mesa, 92041. Meetings on call of president.

SAN FRANCISCO: President, Dr. Craig Smith, 490 Post, Suite 1105, San Francisco, 94102; Secretary, John P. Moseley, 569 Emerson St., Fremont, 94538. Meetings on first Wednesday of each month at the Olympic Club, 524 Post St., 12:00.

SAN FERNANDO VALLEY: President, Salvatore F. DisPasquale, 13955 Berger Ave., Sylmar, 91342; Secretary, Anthony J. Crawford, 6934 Bevis, Ave., Van Nuys, 91405.

SANTA BARBARA: President, George L. Wittenburg, 112 E. Victoria St., Santa Barbara, 93101; Secretary, James H. Johannsen, 5290 Overpass Rd., Suite 208, Santa Barbara, 93111. Meetings on call of president.

SANTA CLARA COUNTY (SAN JOSE): President, Walter B. Stone, 375 West Santa Clara St., San Jose, 95113; Secretary, Chesley Douglas, Jr., 931 Elsinor Dr., Palo Alto, 94303. Meetings on call of president.

CALIFORNIA MU: President, Stewart Hsieh, 700 Prospect, S. Pasadena, 91030; Secretary, John R. McClain, 863 Coronado Dr., Arcadia, 91006.

CALIFORNIA BETA: President, Paul G. Manolis, 100 Guilford Rd., Piedmont, 94611; Secretary, Tom Saar, 256 Amherst Ave., Kensington, 94708. Annual meeting in November at call of president.

CALIFORNIA IOTA: President, William S. Bopp, 2538 W. Browning, Fresno, 93711; Treasurer, Gary Leal, 3265 E. Paul, Fresno, 93710.

CALIFORNIA CAPITOL REGION: President, William Fobes, 1153 Mariemont Ave., Sacramento, 95825; Secretary, Bruce West, 1216 Marina Cir., Davis, 92616. Meetings third Tuesday each month at the Rosemont Grill.

NORTH ORANGE COUNTY AND CALIFORNIA PI: President, James Dallas, 5075 Clifton Way, Buena Park, 90621.

POMONA VALLEY: President, Bruce West, 1216 Marina Cir., Davis, 95616. (714) 625-2978.

Colorado

FORT COLLINS: President, William B. Wood, 4324 N. Bedford Dr., 80525; Secretary, Arne A. Newton, 1542 Newberry, Fort Collins, 80521. Meetings monthly on the third Friday at the Safari Restaurant, 12.30.

MOUNTAIN STATES: President, Tom Browning; Treasurer, David Swafford, 621 17th St., Suite 1900, Denver, 80202.

COLORADO ZETA: President, Tom Wood, 5641 S. Hanover Way, Englewood, 80111; Secretary, Blair MacNeil, 1574 Steele St., Denver, 80210. Meetings last Monday in January at the chapter house, 2050 S. Gaylord, Denver.

DENVER: President, Norman A. McDanel, 1343 S. Steele St., 80210.

District of Columbia

WASHINGTON, D.C.: President, Mark Sanders, 2626 - H.S. Arlington Mill, Arlington, Virginia 22206; Secretary, Albert Dean, 2519 N. Florida St., Arlington, Virginia 22207. Meetings on call of president.

WASHINGTON CITY RHO: President, Ed Crump, 7712 Hackamofe Dr., Potomac, Maryland 20854; Secretary, Norman McElroy, 608 N. Filmore St., Arlington, Virginia 22201.

Florida

CENTRAL: President, Gary J. Boynton, 1150 Louisiana Ave., Suite #3, Winter Park, 32789; Secretary, Stewart A. Marshall, 1150 Louisiana Ave., Winter Park. Meetings Christmas, Founders Day.

CLEARWATER: President, John C. Anderson, 440 S. Gulfview Blvd., Apt. 1702, 33515; Secretary, Jack H. Neese, Jr., 240 E. Overbrook St., Largo, 33540. Meetings on call of secretary.

UPSILON: President, Rhessa Bostick, 1330 N.W. 107 Terr., Gainesville, 32601; Treasurer, Robert F. Watson, 1022 Flagstone Dr., Daytona Beach, 32018.

FORT LAUDERDALE: President, William L. McGee, Jr., 1616 S.E. 8th St., 33316.

JACKSONVILLE: President, John Rowell, 1305 Alderman Rd., Jacksonville, 32211; Secretary, Ray Barbee, 2026 Hendricks Ave., Jacksonville, 32207-3308. Meetings on call of president.

MANATEE COUNTY: President, Dr. Scott McClure, 1215 51st St., Bradenton, 33529; Secretary, Richard Webb, IV, 2940 S. Tamiami Trail, Sarasota, 33580.

MIAMI: President, C. Ronald Slaughter, P.O. Box 560338, 33156; Secretary, Castle Thomson, 7520 S.W. 58th St., 33143. Direct all mail to John W. Pfeiffer, Treasurer, 7150 S.W. 128th St., 33156.

PENSACOLA: President, Rodney C. Randle, 2802 Villager Cir., Pensacola, 32504; Secretary, Ernest L. Roche, 7950 LeGrande Dr., 32514. Meetings fourth Wednesday of month.

TALLAHASSEE: President, Brian Proctor, 520 Beard, Tallahassee, 32303; Secretary-Treasurer, Benjamin C. Willis, Jr., 713 Stiles Ave., 32303. Meetings on call of president.

TAMPA: President, David F. Kilcoyne, 5003 Neptune Way, Tampa, 33609; Treasurer, Douglas Tuttle, P.O. Box 24024, Tampa, 33630. Meetings on call of president.

FLORIDA DELTA: President, Richard W. Lane, c/o Coast to Coast Ins. Group, 58214 US19, Suite C, New Port Richey, 33552; Secretary, Richard L. Brown, 3107 Schiller St., Tampa, 33609.

FLORIDA EPSILON: President, Robert Mohs, 3137 Dwarf Pine Ave., Orlando, 32807. Meetings on call of president.

Georgia

AUGUSTA: President, R. Bates McCutcheon, III, 3007 Pine Needle Rd., 30909; Secretary, Joseph W. Hughes, 810 Walton Woods Ct., 30909. Meeting on call of president.

AMERICUS: President, William B. Harris, 1801 Rose Ave., 31709.

GEORGIA BETA: President, Dr. Stanley Satterfield, 740 Prince Ave., Athens, 30601.

ATLANTA: President, R. Clinton Smith, 1870 Wycliff Rd. N.W., 30309; Secretary, Dan Easter, 632 Pinchurst Dr., 30339. Meetings in August, December and March.

GEORGIA ETA: President, James P. Kirtland, 2275 Fairhaven Cir., Atlanta 30305.

BAINBRIDGE: Secretary, Charley Hall, 2346 N. Central, Phoenix, Arizona 85004.

MACON: President, Pat Sheridan, Sheridan Realty, 2487 Ingleside Ave., Macon, 31204; Secretary, Hu Lovein, 500 Trust Company Bank Bldg., Macon, 31298. Meetings three times a year in spring, summer and winter.

MARIETTA: President, John L. Skelton, P.O. Box 129, Marietta, 30061; Secretary, William M. Queen, 374 Stewart Ave., 30064. Meetings on call of president.

WAYNESBORO: President, Porter W. Carswell, RFD Route #3, Waynesboro, 30830; Secretary, Richard H. Byne, 535 Jones Ave., Waynesboro, 30830.

VALDOSTA: President, William M. Brannen, 2204 Riverside Dr., Valdosta, 31602.

Illinois

CHICAGO: President, James Luety, 1125 Devonshire Rd., Buffalo Grove, 60090; Secretary, John Edwards, P.O. Box 1856, Evanston 60204.

DANVILLE: President, Michael J. Hefferman, 1206 N. Jackson, Danville, 61832; Secretary, Thomas B. Meyer, 724 N. Logan, Danville, 61832.

CHICAGOLAND OHIO TAU: President, William K. Irvine, 17 Gillick St., Park Ridge, 60068; Secretary, David Alberson, 416 Elder Ave., Winnetka, 60093.

ILLINOIS BETA: President, Robert J. Michalak, 351 Ridge, Winnetka, 60093; Secretary, Michael Jeizer, 1 First National Plaza, Chicago. Meetings quarterly at 12 S. Michigan Ave., Chicago.

DECATUR: President, John H. Zimmerman, Jr., P.O. Box 131, Niantic, 62551.

ILLINOIS EPSILON: President, Michael Adams, 2411 S. Kathy Ln., Bartonville, 61607; Secretary, Jim Allen, 1379 Woodview Dr., Calumet City, 60409. Meetings last weekend of September in Peoria.

Indiana

EVANSVILLE: President, Robert J. Bennett, 3234 Creekside #713, Evansville, 47715. Annual election meeting at Homecoming at University of Evansville. Weekly informal meetings on Thursday evenings.

GREENCASTLE: President, David Heyde, Route 7, Box 252A, Rochester, 46975; Secretary, Robert Hagemier, 819 Circle Tower Bldg., Indianapolis, 46201.

INDIANA ALPHA: President, Jay Hunsucker, RR #3, Box 2783, Franklin, 46131; Secretary, Bob Weiss, 449 E. King St., Franklin, 46131. Meeting at Homecoming and Founder's Day at Indiana Alpha chapter house.

INDIANA ZETA (MUNCIE): President, Steve N. Hobart, 2360 Vigo, East Gary, 46405.

MUNSTER: President, J. Timothy Roper, 1657 Rand St., Hobart, 46342; Secretary, David J. Stevenson, 8521 Northcote, 46321. Meetings on call of president.

INDIANA SIGMA (TERRE HAUTE): President, John Hunter, R.R. #13, Box 563, W. Terre Haute, 47885; Secretary, Bud R. French, 627 Barton Ave., 47803. Meetings on call of president.

INDIANAPOLIS: President, William H. Simon, 949 E. 8th St., 46240.

Iowa

AMES: President, Robert Taylor, R.R. #1, Ames, 50010; Secretary, Robert Shearer, 2126 Greeley, 50010.

DES MOINES: President, Don E. Allison, 2952 Easton Blvd., 50317. Meetings on call of president.

INDIANOLA: President, Steven G. Pfeifer, 513 S. G St., Indianola, 50125; Secretary, Dr. Owen L. Duncan, Jr., 1008 N. Howard, Indianola, 50125.

Kansas

GREATER KANSAS CITY: President, Tom Sellers, 3100 Broadway #1102, Kansas City, 64111; Secretary, Roger W. Gramly, P.O. Box 214, Shawnee Mission, 66202. Meetings on call of president.

KANSAS BETA: President, Tom Skinner, P.O. Box 1281, Manhattan, 66502; Secretary, Alan R. Stetson, 9804 Wenonga Rd., Leawood, 66206. Meetings semi-annually on call of president.

Kentucky

EASTERN KENTUCKY UNIVERSITY: President, Mike Diehl, 3367 Caulder Rd., Lexington, 40502; Secretary, Bill Presson, 2666 Chant Ct., Lexington, 40502.

LOUISVILLE: Secretary, William T. Warner, 1265 Bassett Ave., Louisville, 40204. Meetings on call of secretary.

LEXINGTON: President, William C. Presson, 2666 Chant Ct., 40509; Treasurer, Bob Heyer.

MOREHEAD: President, Wayne Hood, 41 E. Pike St., Cynthia, 41031; Secretary, Martin Huffman, 326 N. Wilson Ave., Morehead, 40351. Meetings quarterly.

RICHMOND: President, William C. Presson, 2666 Chant Ct., Lexington, 40509. Meetings quarterly.

KENTUCKY EPSILON: President, James A. Richardson, 146 Preston Ave., Lexington, 40502; Secretary, Andrew C. Strickland, c/o Mony Association, Box 370, Lexington, 40595.

Louisiana

GREATER BATON ROUGE AREA: President, Thomas H. Turner, 2014 Dahlia St., Baton Rouge, 70808; Secretary, Jonathan Harris, Box 4112, Baton Rouge, 70821. Meetings quarterly at City Club of Baton Rouge.

NEW ORLEANS: President, Dr. John Daly, 301 Geranium St., Metairie, 70005.

Maryland

BALTIMORE: President, Robert F. Carson, III, 905 Greenleigh Rd., Baltimore, 21212; Secretary, Michael Bankert, 217 Club Rd., Baltimore, 21210. Meetings on call of president.

COLLEGE PARK: President, Glenn Brown, Jr., 14023 Castle Blvd., #301, Silver Spring, 20904; Treasurer, Doug Flamand, 7844 Heatherton Ln., Potomac, 20854. Meetings first Wednesday of each month at Rosborough Inn.

SALISBURY: President, Dannie H. Gladding, 113 Cloveside St., Salisbury, 21801; Secretary, J. Michael Knecht, Jr., 115 Carrollton Ave., 21801. Meetings quarterly, SSC Campus Holloway Hall-Social Room.

Massachusetts

BOSTON: President, Richard S. Sidell, 40 Grant St., Needham, 02192.

SPRINGFIELD: President, Charles B. Paulin, 111 Meadow St., Amhurst, 01002.

Michigan

DETROIT: President, Lou Zaza, 18242 Gladstonbury, Detroit, 48219; Secretary, Bob Lewis, 25706 Skye Ct., Farmington Hills, 48018. Meetings every Wednesday at noon at Joe Muer's Seafood Restaurant.

KALAMAZOO: President, Thomas R. Goffield, 1803 Miles Ave., Kalamazoo, 49001; Secretary, Robert P. Van Blaricom, 527 Lodge Ln., 49009. Meetings on call of president.

PORT HURON-SARNIA: President, J. Donald Baxter, 105 Cuttle Rd., #311, Marysville, 48040.

MICHIGAN IOTA-BETA: President, Douglas A. Troszak, 1600 N. Woodward, Birmingham, 48011; Secretary, Charles R. Thomas, Jr., 320 S. Harvey St., Plymouth, 48170.

BIG RAPIDS MICHIGAN ZETA: President, Charles W. Parent, 19433 Melvin, Livonia, 48152; Secretary, J. Michael Walkowski, 1027 Dreon, Clawson, 48017. Meetings monthly on first Thursday of each month at Pub, 1881 Woodward Ave., Berkley.

MICHIGAN EPSILON: President, Michael D. Osterhoff, 1300 Robindale, Dearborn, 48128; Treasurer, Greg F. Brown, 1020 Dupont St., Flint, 48504.

Minnesota

TWIN CITIES: President, Thomas Devine, 1212 Pioneer Bldg., St. Paul, 55101; Secretary, Richard A. Devine, 1220 Norwest Ctr., St. Paul, 55101. Meetings on call of president, Founders Day, Homecoming Brunch.

Mississippi

CENTRAL MISSISSIPPI: President, Richard G. Wilkinson, P.O. Box 445, Jackson, 39205; Secretary, Thomas Landrum, 139 Cherry Hills Dr., Jackson, 39211. Meetings on call of president and on Founders Day.

MISSISSIPPI SIGMA: President, Charlie A. Banks, 600 S. 18th Ave., Hattiesburg, 39401; Secretary, M. Ronald Doleac, 105 Wildwood Trace, Hattiesburg, 39401. Meetings on call of president and annual meeting on Homecoming.

VICKSBURG: President, Edley H. Jones, Res. 1, Bugle Ridge Dr., Vicksburg, 39180.

Missouri

MISSOURI ALPHA: President, Burt Beard, 170 E. Washington, Kirksville, 63501; Secretary, N. Scott Angevine, Box 3802, St. Louis, 63122.

MISSOURI DELTA: President, Thomas R. Barr, 511 W. Ildereen, Springfield, 65807; Secretary, Kevin R. Eberling, P.O. Box 3097, Springfield, 65804. Meetings on call of president.

Montana

MONTANA ALPHA: President, Brad Stratton, 915 S. 3rd, Bozeman, 59715; Secretary, Larry Bowman, 514 Henderson, Bozeman, 59715. Meetings on call of president.

Nebraska

LAMBDA PI: President, Kurt W. Sonderegger, 3255 "A" St., Lincoln, 68510; Secretary, David S. McBride, 201 N. 8th, Suite 219, Lincoln, 68508. Meetings on call of president.

LINCOLN: President, Terry L. Fairfield, 3835 Holdrege St., Lincoln, 68503; Secretary, David S. McBride, 4626 Southwood Dr., Lincoln, 68512. Meetings on call of president.

SOUTHERN NEBRASKA: President, Steven E. Benstead, 516 Montrose St., Box 606, Kimball, 69145; Secretary, Donald C. Weldon, 1016 Terrace Dr., Nebraska City, 68410. Meetings on call of president.

Nevada

RENO: Secretary, John Utrer, 2860 W. Pinenut Cr., 89509. Meetings second Wednesday each month 6:30 p.m., Stein Hof-Brau.

LAS VEGAS: President, James R. Coffin, 1721 E. Lewis, 89101.

New Hampshire

DURHAM: President, Thomas E. Johnson, RR2, Box 17A, Dover, 03820; Secretary, Steven C. Philbrick, 29 Elm Ave., Monument Beach, 02553.

New Mexico

NEW MEXICO ALPHA: President, Stephen L. Harrington, 1908 Cameo, Clovis, 88101. Meetings on call of president.

NEW MEXICO TAU: President, Tom Tomasi, c/o New Mexico Tau A.A., 1904 Kriss Place, N.E., Albuquerque, 87112.

New York

NEW YORK CITY: President, Charles O. Logan, Jr., 223 7th St., Apt. 3K, Garden City, New York 11530; Secretary, Thomas Hendricks, 120 Hertford St., Syracuse, 13210; Treasurer, Dennis Neider, 50 Morris Ave., Morristown, New Jersey 07960. Meetings on call of president.

DELTA: President, Harold A. Noyes, Jr., Box 730, Liverpool, 13088; Secretary, Thomas Hendricks, 120 Hertford St., 13210. Meetings on call of president.

ROCHESTER: President, William Wertman, Jr., 377 Colbourne Rd., Rochester, 14609; Secretary, Peter G. Rutan, 875 Clover St., 14610.

North Carolina

CHARLOTTE: Secretary/Treasurer, Louis C. Stephens, III, 4423 Sharon Rd., Charlotte, 28211.

WILMINGTON: President, Ronald E. Shook, 5860 Clinch Field Trail, Norcross, Georgia, 30092; Secretary, Randy Walsler, 5206 Pine St., 28403.

North Dakota

FARGO (NORTH DAKOTA BETA): President, Paul H. Olson, 1009 5th Ave., S.W., Jamestown, 58401. Meetings noon of the first Friday of every month, Elks Club.

Ohio

CLEVELAND: President, Frank W. Bargar, 1039 Kenneth Dr., Lakewood, 44107; Secretary, Malcolm J. Moshier, 30899 Summit Ln., Pepper Pike, 44124. Meetings held last Tuesday of each month at the Cleveland Athletic Club.

COLUMBUS: President, J. Steven Massie, 3946 Devonshire Rd., Cincinnati, 45226; Treasurer, Richard L. Labarre, 128 Crestview, Columbus, 43292.

DAYTON: President, Michael A. Borns, 3979 Maryknoll Dr., Kettering, 45429; Secretary, Jim Stuart, 620 Queensgate, Springboro, 45429. Meetings on call of the president.

OXFORD: President, Jim A. Wespiser, 803 Melinda, Oxford, 45056; Secretary, Tim Meyer. Meetings on call from president.

GREATER CINCINNATI: President, Mark Hanauer, 11858 Hamilton-Cleves, Hamilton, 45013; Secretary, Phil Gross; Treasurer, Brad Brown, 6114 Woodmont Ave., Cincinnati, 45213. Please direct mail to Brad Brown.

OHIO ALPHA: President, Michael R. Istroff, 11 Wildfern Dr., Youngstown, 44505; Secretary, Richard Knapp, 22 Wagstaff, Niles, 44446. Meetings on call of president.

OHIO MU: President, James S. Riddle, 7488 Hollycroft Ln., Mentor, 44010; Secretary, Dr. James C. Riddle, 7511 Carter Rd., Sagamore Hills, 44067. Meetings at Ohio Mu chapter house.

TOLEDO: Secretary, Charles E. Hodge, 5554 Bonniebrook,sylvania, 43560. Meetings every Tuesday, Commodore Perry Motor Inn.

Oklahoma

ARDMORE: President, Chris Storts, 1610 Stout Rd., 73410; Secretary, Chad Gordon, 1733 Winchester, 73401. June rush dinner and meeting at Chickasaw Lake Club.

OKLAHOMA CITY: President, Stephen C. Sims, 1316 Brighton, Oklahoma City, 73120; Secretary, Tom Merrill, M.D., 5316 N. Walker, Oklahoma City, 73118. Meetings on call of president.

TULSA: President, Richard Wagner, 525 S. Main, Suite 660, Tulsa, 74103; Secretary, J. Denny Moffett, 2400 1st National Bank Tower, Tulsa, 74103. Meetings on call of president.

SHAWNEE: President, Frank Sims, 5 Janeway, 74801; Secretary, Stan Lewis, 5 Lancet Ct., 74801.

Oregon

PORTLAND: President, Charles Sherwood, 11 N.E. Laurelhurst Place, 97232; Secretary/Treasurer, Porter Underwood, 10125 S.W. Old Orchard Ln., 97225. Meetings first Friday each month, 11:45 a.m., Monte Carlo Restaurant.

OREGON ALPHA: President, Thomas B. Hayes, 730A Whiteside Dr., Corvallis, 97333; Secretary, Robert R. Blair, P.O. Box 323, Corvallis, 97333.

ROGUE VALLEY: President, Scott F. Spiegelberg, 55 S. Berkeley Way, Medford, 97501; Secretary, Curt Johnson, 1492 Beall Ln., Central Point, 97520. Meetings on call of president.

Pennsylvania

PHILADELPHIA: President, Jeffrey B. Miceli, 5000 Woodbine Ave., #101, 19131; Secretary, Jeffrey J. Semmer, 5000 Woodbine Ave., #101, 19131. Meetings on call of president.

PENNSYLVANIA GAMMA: President, Timothy A. Gilroy, 76 E. Cliff St., Apt. 11, Summerville, New Jersey, 08876; Vice President, Secretary, Bruce L. Castor, Jr., Washington & Lee Law School #33, Lexington, Virginia, 24450. Annual meeting - Homecoming morning at Pennsylvania Gamma House.

PENNSYLVANIA EPSILON: President, Paul Southworth, 407 Crest Cir., Mohnton, 19540; Secretary, David Serratore, 211 Lazarotto Rd., Townhouse 5A, Prospect Park, 19076.

HARRISBURG: President, James C. Gardner, P.O. Box 6066, Linglestown, 17112.

PITTSBURGH: President, James Pyle, R.D. 1 Box 367A, Unionville Rd., Evans City, 19608.

South Carolina

BEAUFORT: President, Stanley Waskiewicz, Jr., P.O. Box 474, Beaufort, 29902; Secretary, First Lieutenant R. M. Davids, Beaufort Arms Apts., #11B, Port Royal, 29935.

CHARLESTON: President, J. Morris Cave, 182 Tradd St., Charleston, 29401; Secretary, Danny E. Gregg, 830 O'Sullivan St., Mt. Pleasant, 29646.

COLUMBIA: President, Michael P. Higgins, 233 Mariners Row, Columbia, 29210; Secretary, John L. Skelton, Jr., 131 Jones Shaw Rd., Marietta, Georgia, 30060. Meetings on call of president.

GREENVILLE: President, Dr. Richard H. Crooks, 7-A Cleveland Ct., 29607; Secretary, Baylor B. Banks, 2200 Daniel Blvd., 29609. Meetings quarterly.

SPARTANSBURG: President, Frank M. Tiller, 485 S. Pine St., 29302; Secretary, Zeno E. Martin, c/o Spartanburg General Hospital, 101 E. Wood St., 29303. Meetings on call of president.

SOUTH CAROLINA UPSILON: President, Daniel Overby, Jr., 12 Gunnels St., Goose Creek, 29445.

South Dakota

SIOUX FALLS: President, Robert Vecker, Jr., 318 N. Summit, Sioux Falls, 57103; Secretary, Jay White, 818 W. 10th, Sioux Falls, 57104. Meetings on call of president.

SOUTH DAKOTA THETA: President, Loren Boone, 502 8th Ave., Brookings, 57006; Secretary, Barry Keal, 511 Southview Dr., Brookings, 57006. Meetings each fall at SDSU Homecoming, Founders Day.

Tennessee

CHATTANOOGA: President, Robert Sudderth, 1805 Hixon Park, Chattanooga, 37405; Secretary, Jeffrey Boehm. Meetings on call of president.

COVINGTON: President, Walter H. Whitley, 720 Talley, Covington, 38019; Secretary-Treasurer, Robert M. Sanford, 1505 Herring Dr., Covington, 38019. Meetings on call of president.

KNOXVILLE (TENNESSEE KAPPA): President, Mark Wischusen, 8500-9 Olde Colony, 37923; Secretary, Hank Bertkamp, P.O. Box 10803, 37919. Meetings on call of president.

MEMPHIS: President, John Dewald, Jr., 6637 Bent Birch Cove, 38115; Secretary, Walter Rook, III, 775 South Yates, Memphis, 38117. Meetings on call of president.

TENNESSEE BETA: President, Chad Meadow, Braxton Bragg Rd., Murfreesboro, 37130; Secretary, Ricky Mansfield, 636 Hogan Rd., Nashville, 37200.

TENNESSEE TAU: President, Dale R. Johnson, 3524 Wingood Cir., Apt. #1, Memphis, 38118; Secretary, Ronnie Neill, P.O. Box 265, Somerville, 38608. Meetings on call of president.

TENNESSEE ETA: President, Steve Marks, 11 Dreamland Pl., Jackson, 38305; Secretary/Treasurer, Robert Simpson, 150 Stratford Ln., Jackson, 38305.

Texas

ABILENE: President, Charles W. Garraway, M.D., 4301 S. 20th St., 79605; Secretary, Dan M. Fergus, 1926 Campbell, Abilene, 79601. Meetings on call of president.

AUSTIN: President, Kirk Michaux, 3600 Bee Caves Rd. 200, 78746; Secretary, J. Arthur Sheppard, 8140 Mo Pac Expressway, 78759.

BRAZOS VALLEY: President, Stan Stephen, 2514 Memorial Dr., Bryan, 77801; Secretary, David Dobbs, First Bank & Trust, Bryan, 77801. Meetings on call of president.

DALLAS: President, Brad Thomason, 6600 E. Ridge #104, 75231. Meetings on call of president at Lakewood Country Club.

EL PASO: President, William B. Hardie, Jr., 404 Benyon Joyce, 79902; Secretary-Treasurer, A. C. Sanders, III, 321 Ridgemoor, El Paso, 79912. Meetings on call of president.

FORT WORTH: President, H. Ed Patterson, 4208 Blacklaw, 76109. Meetings on call of president.

HOUSTON: President, R. C. Ramsey, 1168 Village Place, 77077; Secretary, Curt R. Frazier, 1238 W. 31st St., Houston, 77018. Meetings on call of president.

LONGVIEW: President, Thomas A. Hight, Jr., Box 49, Longview, 75601; Secretary, James R. Curtis, Jr., 2012 Sunshine Square, 75601. Meetings on call of president.

TEXAS TAU: President, Craig Ramsey, 11681 Village Place, Houston, 77077; Secretary, Ronald J. Walker, 10819 Candlewood, Houston, 77042.

Utah

SALT LAKE CITY: President, Dr. Terry H. Berner, 2486 Emerson Ave., 84108.

OGDEN: President, Merlyn C. Jones, 195 W. 5200 South, Ogden, 84401; Secretary, Howard C. Nielsen, 1359 35th St., Ogden, 84403. Meetings on call of president.

Virginia

RICHMOND: President, Richard B. Williams, 11822 Northglenn Ln., 23233; Secretary, Philip Knause, 510 Greencastle Rd., Richmond, 23236. Meetings on call of president.

ROANOKE VALLEY: President, William F. Clark, 3514 Kenwick Trail, S.W., Richmond, 24018.

Washington

GREATER INLAND EMPIRE: President, Robert G. Linkletter, P.O. Box 14646, Spokane, 99214; Secretary, Bob Helmer, W. 3522 Rockwell, Spokane, 99208. Meeting on call of president.

SEATTLE/KING COUNTY: President, Henry P. Brown, 8712 - 189th Place S.W., Edmonds, 98020; Secretary, Edward Kardong, 6360 Wing Point Rd., N.E., Bainbridge Island, 98110. Meetings on call at Seattle Trade Center, 2601 Elliott Ave., Seattle.

West Virginia

HUNTINGTON: President, Jack Dille, 660 Clark Dr., Barboursville, 25504.

Wisconsin

MILWAUKEE: Treasurer, H. Bingam Russell, 1061 W. Jonathan Ln., Milwaukee, 53217. Meetings every second Wednesday, Milwaukee Press Club, Milwaukee, 530 p.m.

Wyoming

CHEYENNE: President, William E. Quinlan, 3923 McComb Ave., Cheyenne, 82001; Secretary, James Cowan, 220 West 27th St., Cheyenne, 82001. Meetings third Monday of each month, Hitching Post Inn, Cheyenne.

LARAMIE: President, H. Glenn Scott, 314 S. 11th, Laramie 80270. Meetings at Wyoming Alpha chapter house, Fraternity Park, on call of president.

Corrections

Alumni brothers Dudley L. Moore, Jr., and Jon Perlman have recently been featured in *The Record* with incorrect chapter designations. The editorial staff apologizes for these errors.

Brother Moore, a Founder Member of the Sigma Alpha Epsilon Foundation featured in the Summer 1985 issue, was described as a member of the Georgia Phi chapter at **Georgia Tech**. Although he was, in fact, initiated at Georgia Phi, he was graduated from the **University of Georgia** and he was a member of the Georgia Beta chapter. The article should have clarified both his chapter affiliations.

Jon Perlman, pitcher for the Chicago Cubs, featured in the Alumni News Briefs section of the Fall issue, was incorrectly identified as a member of Texas Tau at **Texas A & M**. Perlman was a member of Texas Theta at **Baylor University**.

Planned Parenthood Praises Drake ΣAEs

To the National Fraternity:

Over the years, the Drake chapter of Sigma Alpha Epsilon (Iowa Delta) has helped the Planned Parenthood Book Sale by supplying many strong young men who have moved literally tons of books. They are exemplary volunteers — reliable and work with a great spirit!

We of the Book Sale committee are grateful for their support. It is a huge undertaking raising over \$155,000 for counseling and education programs of Planned Parenthood and I thought you should know of their part in this effort.

Sincerely,
BETTY WEBSTER
Planned Parenthood of Mid-Iowa

ΣAE and His Wife Seek Liver for Baby

Dear Editor:

We learned last summer that our son, Will, who was three months old at the time, has a liver problem called biliary artesia. Will has been hospitalized a total of 17 weeks in his eight months of life. He has had four major surgeries attempting to correct the problem. The result is that Will needs a new liver.

There are specialty hospitals in Dallas and Omaha that will be able to transplant a new liver into Will's body as soon as a suitable liver becomes available. Since Will weighs only 19 pounds, we need a liver from a baby weighing between 10 and 25 pounds, with type O-positive blood.

If any ΣAE knows of a potential liver donor that might have a liver for Will, they should contact the University of Nebraska Medical Center and their regional organ procurement bank, and indicate that they know of Will Bledsoe's need for a liver.

Our doctor tells us that the best thing we can do, not just for Will, but for all people who need organs, is to make the public aware of the need for organs for transplants. If anyone ever knows of a potential donor, they should contact the local or regional organ procurement bank.

We feel the most wonderful gift a family could give is to donate the organs of someone they love to a person in need. It could save someone else's life. Families who want to do this should be sure to tell their family doctor or personal physicians.

Thank you for your help.

Sincerely,

SALLY BLEDSOE
WILLIAM (BILL) BLEDSOE, DVM
Alabama Alpha-Mu '78
Auburn University
P.O. Box 53
Camden, Alabama 36726

Daughter of ΣAE Thanks *The Record*

To the Editor:

Thank you for your part in spreading the word about the book. [The book is *Lewis Edmund Crook, Jr., Architect, 1898-1967; 'A Twentieth-Century Traditionalist in the Deep South,'* by Robert Mitchell, Jr. Crook, an ΣAE at Georgia Tech, designed the ΣAE chapter houses at **Alabama, Emory, Georgia and Georgia Tech**. Copies of the book may be purchased from his daughter.]

I came across a quote that seems true in Daddy's architecture:

"Nothing worth doing is completed in our lifetime; therefore, we must be saved by hope. Nothing true or beautiful or good makes complete sense in any immediate context of history; therefore, we must be saved by faith. Nothing we do, however virtuous, can be accomplished alone; therefore, we are saved by love." —Reinhold Niebuhr (1892-1971) *The Irony of American History*

What he (Crook) accomplished was not completed in his lifetime; time was required for its beauty to be appreciated; and people like you and me and other ΣAEs across the country are helping Crook by reaching people with what he started.

Best Regards,
LOIS CROOK CROSSLEY
509 Arlington Road
Savannah, Georgia 31419
912-925-1920

Toledo ΣAE Exhibits Bravery

To the Editor:

I am an active member of the Ohio Nu chapter of the **University of Toledo**. Recently our chapter went on our annual canoe trip in Northern Michigan. 15 Brothers and I went for three days of canoeing. I would like to tell you about the second day there, when Brother Tom Everett (class of '87) did one of the bravest things I have ever seen a brother do.

While canoeing, an elderly man and his wife's canoe capsized in a very deep part of the river. The woman made it to shore but the man was trapped under some logs at the bend in the river.

Brother Everett and I and several other brothers were about 100 yards from the incident we saw. By the time we reached them, the man was still under water about eight to ten feet, trapped.

At the very moment we got there, Brother Everett jumped in and 15 seconds later appeared with this elderly man, and he brought him to shore.

If it were not for Brother Everett, this man would not be alive today. The Ohio Nu chapter would like to thank Brother Everett for his heroics and for living up to the standards of ΣAE. Thank you, Tom Everett. You are a True Gentleman.

Sincerely,
SCOTT BAXTER
Ohio Nu, Class of '86
University of Toledo

Honor Initiates of Leadership School Praise Program

To the National Fraternity Staff:

My thanks to you for a wonderful Leadership School experience.

Fraternally,
RICHARD J. SATOW
California Xi
Cal State-Sacramento

To the National Fraternity:

It is at this time that I would like to state that Leadership School was probably the most significant experience in my life. Hopefully in the future myself and South Carolina Delta can continue to work closely. Thank you all for everything.

Sincerely,
SCOTT SCHULMAN
South Carolina Delta
University of South Carolina

Fairburn, Georgia, ΣAE Opens Home to Traveling Brothers

Dear Editor:

I would like to make the commitment of allowing ΣAE Brothers, Alumni and Little Sisters to have a place to stay overnight while traveling. I know how it is while traveling, feeling tired and broke. I just want to open my doors for all that are traveling and need a place for a night.

I recently married Angelisa Johnson who is a Little Sister of ΣAE. We are both proud of ΣAE and would like to offer our hospitality. We live on a quiet farm that is not hard to get to. It is off of I-85.

Angelisa and I would like for you to publicize our offer to all members of ΣAE in the next issue of *The Record*. Thank you and PHI ALPHA.

Sincerely,
MR. LOUIS V. CARPINONE
Rt. 1, Box 406, Coastline Rd.
Fairburn, Georgia 30213
404-964-5805

Editor's Note: Brother Carpinone is an alumnus of Florida Sigma chapter at the **University of West Florida**.

New Founder Members of ΣAE Foundation Named

Elsewhere in this issue of *The Record* are articles about the many programs, awards and scholarships sponsored by the Sigma Alpha Epsilon Foundation. None of these programs would be possible without the generosity of the many brothers who support the foundation.

A Founder Member of the foundation has contributed, or has had contributed in his name, \$1,000 or more in total giving to the foundation. New Founder Members are featured in *The Record* as their biographies are received at the National Fraternity office.



M. Sewell Pender

The late M. Sewell Pender, **University of Florida '22 (Upsilon)**, is Founder Member 794 of the Sigma Alpha Epsilon Foundation.

The late brother Pender was a physician, a member of the Lions Club and the Presbyterian church. He is survived by his wife, Laura.



Daniel K. Buck

Daniel K. Buck, **Denison University '54 (Ohio Mu)**, President of the D. K. Buck Company in Columbus, Ohio, has been designated Founder Member 1097 of the Sigma Alpha Epsilon Foundation.

The D. K. Buck Company is a commercial development and construction firm specializing in

suburban office buildings for lease. He is a member of the Northwest Methodist Church, Rotary Club, and Scioto Country Club. He has remained active on the Ohio Mu Board of Trustees for 18 years. Buck and his wife, Mickey, have three sons and one granddaughter.



Numa L. Smith, Jr.

Numa L. Smith, Jr., **Furman University '38 (South Carolina Phi)**, has been named Founder Member 1103 of the Sigma Alpha Epsilon Foundation.

Smith is presently legal counsel for the law firm of Miller and Chevalier in Washington, D.C. He has been with the firm for 39 years and was a partner for 33 years. He and his wife, Mary, have three children and two grandchildren.

John E. Ferguson

John E. Ferguson, **University of Missouri '45 (Alpha)**, chairman of the board and chief executive officer of Ferguson Manufacturing, Inc., has been named Founder Member 1113 of the Sigma Alpha Epsilon Foundation.

Ferguson and his wife, Judith Ann, have five children ranging in age from 34 to 5 years.



John E. Ferguson



Eden Taylor Preston

Eden Taylor Preston, **Georgia Tech '35 (Phi)**, retired contracts manager for Sperry Corporation, is Founder Member 1116 of the Sigma Alpha Epsilon Foundation.

Preston served on active duty with the U.S. Navy from 1935 to 1947, as a carrier fighter pilot, ordnance test pilot and chief staff officer. He retired from the Naval Reserve as a Captain. Preston and his wife, Barbara, live on Merritt Island, Florida, home of the Missile/Shuttle Space Center. They have one daughter, three sons and eleven grandsons.



George J. Watts

George J. Watts, **Montana State '41 (Alpha)**, has been named Founder Member 1139 of the Sigma Alpha Epsilon Foundation.

Watts retired in 1964 as a Lieutenant Colonel following 28 years of service in the U.S. Air Force. In 1974 he retired from McDonnell Douglas Corporation following 10 years of service. He holds a bachelor's degree in electrical engineering. Watts' older brother is Herbert C. Watts, **Montana '40 (Beta)**. Watts and his wife, Dorothy, live in Torrance, California. They have two children and three grandchildren.



M. Ronald Doleac

M. Ronald Doleac, **University of Southern Mississippi '70 (Sigma)**, Eminent Supreme Chronicler of the National Fraternity, has been named Founder Member 1142 of the Sigma Alpha Epsilon Foundation.

He is a practicing attorney in Hattiesburg, Mississippi, and is actively involved in his church, the state Trial Lawyers Association and local and state bar associations, the United Way, American Heart and Cancer Societies, Cub Scouts and school soccer. He has held various offices on the Province Theta Council and the Mississippi Sigma House Corporation and Alumni Association. Doleac has been chairman of the Permanent Committee on Chapter Housing and on the Leadership School faculty. He has received many ΣAE awards, including the Outstanding Chapter Advisor Award. He and his wife, Ellen, have three children.

John R. Graham, Jr.



John R. Graham, Jr.

John R. Graham, Jr., **Indiana '88 (Gamma)**, was killed in an automobile accident a year ago while a pledge at Indiana Gamma. Graham, 19, was posthumously initiated by his chapter last spring. His father, John R. Graham, **Indiana '59 (Gamma)**, stood in his place during the ceremony.

Graham was a pre-med major and played on the chapter's soccer team. He had earned a 3.5 grade point average. The chapter has established an award in J.R.'s name, commemorating his fraternal zeal and academic achievement. The award will be presented each semester to the pledge who best exemplifies the traits of J.R.

The young Graham was also the nephew of Leslie Graham, **Purdue '56 (Indiana Beta)**.

also president of the local Colonial Mortgage Company.

Smith earned his bachelor's degree in real estate financing at San Diego State. He was active in several banking associations and was past chairman of Housing Opportunities, Inc., a private organization that builds housing for low- and moderate-income people.

Brother Smith is survived by his wife, Elizabeth, and two sons.

Bill Burke

Bill Burke, **Mississippi '78 (Gamma)**, died September 27, 1985 after he sustained severe internal injuries in an automobile accident caused by a glazed road in Montana.

Brother Burke had left instructions earlier that his organs were to be donated at his death. When he was pronounced brain-dead following his accident, his family had his body flown from a Billings hospital to the Pittsburgh Transplant Foundation. At last report, a 44-year-old mother of five children was recovering from surgery that gave her Burke's heart and lungs. Another woman, a 43-year-old mother of three, had a new chance at life with Burke's liver.

At the time of his death, Burke was working at a resort in Big Sky, Montana.

His sister said, "Bill really respected other people's feelings. I don't think I can ever remember him saying an unkind word about anyone.

"He always found some good in everyone. And he wasn't afraid to show his feelings. He constantly verbalized his feelings for people. He was very genuine, and he really listened to what people said."

Chapter Eternal Correction

The editorial staff would like to apologize and report a correction to the Chapter Eternal section of the Fall issue of *The Record*. The Chapter Listings in that issue included Matthew E. Malouf, **Texas Tech '74 (Alpha)**. Brother Malouf did not pass away, and is very much alive. The National Fraternity was given misinformation about his passing, and apologizes for publishing the error.

Judge Harry Phillips

Judge Harry Phillips, **Cumberland '32 (Tennessee Lambda)**, who was appointed by President John F. Kennedy to serve on the Court of Appeals in 1963, died in London, England, on August 3, 1985, after being struck by a motor vehicle. The judge, who was 76, was attending a meeting of the American Bar Association.

Phillips served as an active judge until 1979, giving him the longest tenure as Chief Judge of the Sixth Circuit since the office was created. He had previously served in governmental positions, including Assistant Attorney General of Tennessee, and was in private practice for many years. Brother Phillips was actively involved in many national professional associations and authored several legal papers.

Judge Phillips was "very active in ΣAE," according to chapter brother William Kerr Bassett, **Cumberland '34 (Tennessee Lambda)**. Bassett wrote to *The Record*, "I still remember the delightful party he and his family gave in their home — in the depression-ridden fall of 1930 — for the chapter and its twenty-man pledge class. Just as his efforts in the 1940s prevented the demise of his alma mater, his diligent work in the early 1930s collected enough from delinquent alumni to keep the chapter

financially solvent and avoided the loss of our house."

Brother Phillips is survived by his wife, Virginia, four daughters and seven grandchildren.

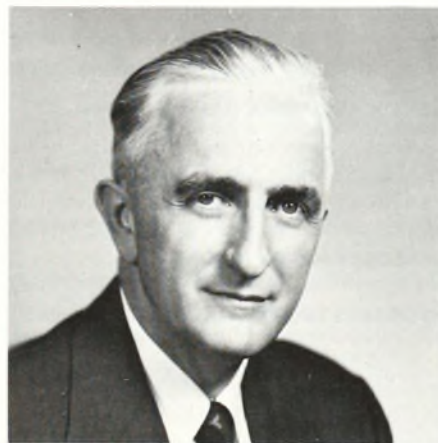

Judge Harry Phillips

Nelson Smith

Nelson Smith, **San Diego State '61 (California Theta)**, a national leader in the mortgage banking business, died of cancer in September of 1985. His fraternity brothers told *The Record* that he had been instrumental in obtaining a new fraternity house for Cal Theta in 1967.

Brother Smith, a La Jolla, California resident, was senior vice president of Colonial Mortgage Banking Companies of Philadelphia, the second largest mortgage banker in the country. He was

Chapter Listings

ALABAMA ALPHA-MU (Auburn)

William F. Thompson, '37, of Auburn, Alabama, on June 5, 1985.

ALABAMA MU (Alabama)

John A. Dykes, '40, of Shreveport, Louisiana, on October 29, 1985.

Dr. Emmett B. Frazer, '14, of Mobile, Alabama, on February 25, 1985.

Enoch W. Strickney, '14, of Mobile, Alabama, on March 29, 1985.

ARIZONA ALPHA (Arizona)

Thomas Carlyle, '37, of Hawthorne, California, in July, 1984.

William L. Tomerlin, '23, of Whittier, California, on October 26, 1984.

ARKANSAS ALPHA-UPSILON (Arkansas)

James C. Learnard, '55, of Washington, D.C., on November 3, 1985.

Dan W. Reynolds, Jr., '63, of Camden, Arkansas, on January 10, 1985.

Willis Townsend, '38, of Little Rock, Arkansas, on November 5, 1984.

CALIFORNIA ALPHA (Stanford)

Robert J. LaRue, '27, of Yountville, California, on March 10, 1985.

CALIFORNIA BETA (Berkeley)

Laughlin W. Wiley, '27, of Soledad, California, in January, 1985.

CALIFORNIA EPSILON (Occidental)

Raymond J. Cary, Jr., '43, of San Pedro, California, on April 3, 1985.

Edward Turner, Jr., '37, of Lake San Marcos, California, in June, 1984.

CALIFORNIA ZETA (Cal State-San Jose)

Hugh B. Johnston, '46, of Orinda, California, on July 7, 1984.

CALIFORNIA ETA (California-Santa Barbara)

Lt. Col. Charles L. Moss, '47, of San Diego, California, in January, 1985.

CALIFORNIA THETA (San Diego State)

Charles J. Hysam, '52, of San Diego, California, on December 4, 1984.

COLORADO DELTA (Colorado State)

Albert B. Poundstone, '28, of Lexington, Kentucky, on February 24, 1985.

Lt. Col. James L. Mylar, '39, of Mesa, Arizona, on January 23, 1985.

Cecil T. Wilson, '33, of Beulah, Colorado, on December 17, 1984.

J. Gardner Willson, '21, of Denver, Colorado, on August 31, 1984.

COLORADO ZETA (Denver)

Earl W. Baker, '38, of Golden, Colorado, on September 29, 1985.

Dr. Thomas N. Farney, '39, of San Juan Bautista, California, on September 18, 1985.

COLORADO CHI (Colorado)

James L. Fuller, '44, of Casper, Wyoming, in August, 1985.

Herbert A. Writer, '28, of Denver, Colorado, on September 5, 1984.

FLORIDA ALPHA (Miami)

Brian T. Gaine, '64, of Ocala, Florida, on September 20, 1985.

FLORIDA UPSILON (Florida)

Dr. John H. Beckwith, '35, of Coral Gables, Florida, on July 4, 1985.

Dr. Arthur J. Henry, Jr., '47, of Tallahassee, Florida, on June 17, 1984.

GEORGIA BETA (Georgia)

David H. Anslay, '28, of Decatur, Georgia, on February 26, 1985.

Wesley E. Bass, '52, of Winnetka, Illinois, on July 24, 1985.

GEORGIA PHI (Georgia Tech)

Manfred E. Wimar, '45, of Atlanta, Georgia, on August 3, 1984.

GEORGIA PSI (Mercer)

Benjamin F. Chitt, '27, of Columbia, South Carolina, on October 14, 1985.

IDAHO ALPHA (Idaho)

Alton B. Mattson, '27, of Denver, Colorado, on March 30, 1985.

James D. Nuckols, '41, of Pocatello, Idaho, on April 4, 1985.

Jesse H. Patch, '32, of Boise, Idaho, on June 23, 1984.

ILLINOIS BETA (Illinois)

Thomas A. Bliss, '33, of Hillsboro, Illinois, on February 3, 1985.

Dr. Virgil D. Cover, '30, of Athens, Georgia, on June 4, 1985.

ILLINOIS DELTA (Millikin)

Raymond W. Lippe, '16, of Champaign, Illinois, in November, 1985.

Russell E. Smith, '32, of Woodruff, Wisconsin, in December, 1984.

ILLINOIS THETA (Chicago)

Alonzo L. Spencer, '24, of Thousand Oaks, California, on June 13, 1984.

ILLINOIS PSI-OMEGA (Northwestern)

Charles L. Anderson, '64, of Vail, Colorado, on November 28, 1984.

INDIANA BETA (Purdue)

Lewis R. Catt, '46, of Hudson, Ohio, in November, 1984.

Harold D. Todd, '37, of Cutler, Indiana, on May 10, 1984.

INDIANA GAMMA (Indiana)

George E. Richardson, '30, of Phoenix, Arizona, on May 5, 1985.

INDIANA EPSILON (Evansville)

John R. Feigel, '28, of Evansville, Indiana, on August 7, 1985.

Howard D. McMurry, '62, of Melbourne, Florida, on September 11, 1984.

IOWA BETA (Iowa)

Robert W. Record, '24, of Hinsdale, Illinois, on April 18, 1985.

IOWA GAMMA (Iowa State)

Joseph R. Chivers, '42, of Palos Park, Illinois, on November 23, 1984.

Dr. Carl G. Spencer, '40, of Yuma, Arizona, in July, 1985.

Louis K. Thompson, '26, of Milwaukee, Wisconsin, on January 19, 1985.

Charles J. Whipple, '34, of Iowa City, Iowa, on September 6, 1985.

KANSAS ALPHA (Kansas)

Joseph H. Hilton, '21, of Laguna Hills, California, on October 24, 1985.

Stanley R. Oyer, '47, of Arvada, Colorado, on November 5, 1984.

KANSAS BETA (Kansas State)

M. Eugene Hobson, '40, of Wichita, Kansas, on January 20, 1985.

Lt. Carl W. Walsten, '33, of Clinton, Missouri, on September 18, 1985.

KENTUCKY GAMMA (Morehead State)

John M. Birkimer, '87, of Louisville, Kentucky, in August, 1985.

Jeffrey A. Zeigler, '79, of Maysville, Kentucky, in October, 1984.

KENTUCKY EPSILON (Kentucky)

Willard J. Purser, '47, of Louisville, Kentucky, on March 17, 1985.

KENTUCKY KAPPA (Centre)

George L. Greene, '32, of Fort Collins, Colorado, on July 24, 1984.

LOUISIANA EPSILON (Louisiana State)

Maj. Neill Duncan Buie, Jr., '62, of Springfield, Virginia, on August 11, 1985.

Kenneth F. Gourgues, '65, of Boyce, Louisiana, on June 15, 1985.

Dr. Elliott C. Roy, '41, of Pineville, Louisiana, in August, 1985.

MAINE ALPHA (Maine)

Charles E. Adams, Jr., '41, of Westborough, Massachusetts, on June 21, 1985.

Lewis H. Blood, '16, of Leonardo, New Jersey, on March 8, 1985.

Elwin R. Bradbury, Jr., '71, of Hollis Center, Maine, in September, 1984.

Roy A. Wentzell, '17, of Auburn, Maine, on July 14, 1985.

MARYLAND SIGMA (Salisbury State)

Paul V. Mullen, '38, of Annapolis, Maryland, on November 6, 1984.

MASSACHUSETTS BETA-UPSILON (Boston)
Kenneth W. Hathaway, '34, of Dayton, Ohio, on July 15, 1985.

Clifford F. Pinkham, '23, of Groton, Massachusetts, in July, 1984.

Ballard B. Story, '43, of Scarborough, Maine, on October 3, 1984.

MASSACHUSETTS DELTA (Worcester Tech)
James W. Armour, '13, of Grosse Pointe, Michigan, on May 11, 1985.

Leslie J. Chaffee, '16, of Chehalis, Washington, on November 2, 1984.

MASSACHUSETTS IOTA-TAU (MIT)

William F. Dean, '57, of Rockford, Illinois, on June 27, 1985.

Kenneth D. Moslander, '33, of Fort Myers, Florida, on January 8, 1985.

MASSACHUSETTS KAPPA (Massachusetts)
Ellsworth Phelps, Jr., '39, of Hendersonville, North Carolina, on October 7, 1985.

MICHIGAN ALPHA (Adrian)

Col. George W. Tripp, '18, of Coronado, California, on June 24, 1984.

MISSISSIPPI GAMMA (Mississippi)
William D. Burke, '74, of Greenville, Mississippi, in September, 1985.

Paul B. Johnson, '38, of Hattiesburg, Mississippi, on October 14, 1985.

Thomas C. Marshall, '27, of Ft. Lauderdale, Florida, on April 13, 1985.

MISSISSIPPI THETA (Mississippi State)
William M. Glenn, '47, of Crawfordsville, Arkansas, on May 20, 1985.

Allan A. Rimmer, '30, of Augusta, Georgia, on July 4, 1985.

Charles W. Steadman, '38, of Jackson, Mississippi, on September 12, 1985.

Talmage Y. Williford, Jr., '41, of Greenville, Mississippi, on June 17, 1985.

MISSISSIPPI SIGMA (Southern Mississippi)
Gaines P. Purvis, Jr., '72, of Kenner, Louisiana, on May 9, 1985.

MISSOURI ALPHA (Missouri)
Gilbert F. Hahn, '47, of St. Cloud, Minnesota, on August 19, 1984.

MISSOURI BETA (Washington)
Roger W. Hampton, '37, of Harlingen, Texas, on March 9, 1985.

Robert E. Miltenberger, '26, of St. Louis, Missouri, on October 28, 1985.

Charles L. Stone, '21, of Springfield, Missouri, on June 16, 1985.

MONTANA ALPHA (Montana State)
Eugene Graf, '41, of Bozeman, Montana, on August 10, 1985.

Harold M. Hanson, '32, of Billings, Montana, on October 28, 1985.

NEBRASKA LAMBDA-PI (Nebraska)
Ernst F. Engstrom, '19, of Colorado Springs, Colorado, on August 19, 1985.

Wesley G. Gish, '20, of Austin, Texas, on July 22, 1985.

Claude T. Uren, '42, of Brokenbow, Nebraska, on June 15, 1985.

NEVADA ALPHA (Nevada)
Donald S. Dakin, '27, of Fallon, Nevada, on February 5, 1985.

NEW HAMPSHIRE BETA (New Hampshire)
Maurice H. Dubuc, '30, of Nashua, New Hampshire, on April 24, 1985.

NEW MEXICO TAU (New Mexico)
Lawrence B. Hess, '49, of Roswell, New Mexico, on December 9, 1984.

Donald G. Wilson, '50, of Western Springs, Illinois, on September 15, 1984.

NEW YORK ALPHA (Cornell)
Donald M. Kerr, '28, of Philadelphia, Pennsylvania, on November 24, 1984.

Rudolph E. Krause, '20, of Lake Charles, Louisiana, in July, 1985.

NEW YORK RHO (St. Lawrence)
John C. McManus, '44, of North Olmsted, Ohio, on May 30, 1984.

NORTH CAROLINA ALPHA (North Carolina State)
Nathaniel A. Martin, '60, of Madison, North Carolina, on August 23, 1985.

NORTH CAROLINA THETA (Davidson)
William C. Rose, '07, of Champaign, Illinois, on September 25, 1985.

NORTH CAROLINA XI (North Carolina)
Richard T. Chatham, Jr., '48, of Elkin, North Carolina, on May 29, 1984.

NORTH DAKOTA BETA (North Dakota State)
Lt. Col. Albert F. Moore, '29, of Moorhead, Minnesota, in July, 1985.

OHIO EPSILON (Cincinnati)
George W. Barr, '43, of Worthington, Ohio, on January 30, 1985.

Lt. Col. Harold W. Leath, '30, of Arlington, Virginia, on June 27, 1985.

Harry J. Stockwell, '34, of Cincinnati, Ohio, on July 19, 1985.

Charles B. White, '45, of Baltimore, Maryland, on August 13, 1985.

OHIO THETA (Ohio State)
John R. Scatterday, '15, of Columbus, Ohio, on September 7, 1985.

OHIO KAPPA (Bowling Green)

Dr. James S. Greatham, '36, of Marion, Ohio, on June 13, 1985.

OHIO MU (Denison)

Clifford E. Jones, '24, of Columbus, Ohio, on October 24, 1985.

Everett H. Lane, '29, of Grand Rapids, Michigan, on October 15, 1985.

David R. Roe, '46, of Washington Court House, Ohio, on June 17, 1985.

OHIO RHO (Case Western Reserve)

Robert J. Beemer, '49, of Bay Village, Ohio, on February 23, 1985.

Frederic B. Quigley, Jr., '39, of Annapolis, Maryland, on January 19, 1985.

OHIO SIGMA (Mount Union)

Albert F. Scott, '16, of Centerville, Pennsylvania, on August 15, 1985.

Dr. Charles R. Waggoner, '38, of East Liverpool, Ohio, on May 27, 1985.

OHIO TAU (Miami)

George K. Oborn, '22, of Marion, Ohio, on November 21, 1984.

OKLAHOMA KAPPA (Oklahoma)

Benjamin R. Kimbell, '22, of Willows, Oklahoma, on April 8, 1985.

Robert M. Sayre, '19, of Austin, Texas, on August 7, 1984.

Welcome E. Vanvacter, '25, of Oklahoma City, Oklahoma, on July 10, 1985.

OREGON ALPHA (Oregon State)

Lou Foote, '22, of Watsonville, California, on November 8, 1985.

OREGON BETA (Oregon)

Allen H. Mooers, '24, of Cathlamet, Washington, on June 28, 1985.

Dr. Archie O. Pitman, '20, of Hillsboro, Oregon, on August 7, 1985.

PENNSYLVANIA DELTA (Gettysburg)

Arthur L. Lind, '30, of Marble Falls, on April 30, 1984.

John H. Springer, '49, of Philipsburg, on January 12, 1985.

PENNSYLVANIA THETA (Pennsylvania)

Francois St. C. Pie, '31, of Wynnewood, Pennsylvania, on August 12, 1985.

PENNSYLVANIA SIGMA-PHI (Dickinson)

Joseph J. Nagy, '42, of Lawrenceburg, Indiana, in February, 1985.

PENNSYLVANIA PHI (Carnegie-Mellon)

Dr. William I. Miller, '24, of Easton, Maryland, on October 30, 1985.

PENNSYLVANIA CHI-OMICRON (Pittsburgh)

Wilson W. Baum, '32, of McKeesport, Pennsylvania, on July 13, 1985.

Alexander M. Read, '30, of Johnstown, Pennsylvania, on October 12, 1985.

Dr. Emerson J. Streenrod, '31, of Iowa Falls, Iowa, on September 8, 1985.

PENNSYLVANIA OMEGA (Allegheny)

Richard H. Newton, '52, of Hartland, Vermont, on October 26, 1984.

RHODE ISLAND ALPHA (Rhode Island)

John L. Putnam, '32, of East Hampton, New York, on March 4, 1985.

SOUTH CAROLINA GAMMA (Wofford)

Mackie Breedon, '31, of Bennettsville, South Carolina, on August 8, 1984.

SOUTH CAROLINA DELTA (South Carolina)

E. Dudley Sanders, '24, of Winston Salem, North Carolina, in September, 1985.

TENNESSEE ZETA (Memphis)

Otis M. Barry, '17, of Charlotte, North Carolina, on August 19, 1985.

Horace Y. Kitchell, '22, of Greenwood, Mississippi, on February 7, 1985.

TENNESSEE LAMBDA (Cumberland)

Leonard R. Kline, '33, of La Jolla, California, on October 3, 1985.

Harry Phillips, '32, of Nashville, Tennessee, on August 3, 1985.

TENNESSEE OMEGA (University of the South)

Eugene Muckleroy, '26, of Tenaha, Texas, on May 16, 1985.

TEXAS DELTA (Southern Methodist)

Charles King, '41, of Wichita Falls, Texas, on April 18, 1984.

VERMONT ALPHA-SIGMA-PI (Norwich)

Rodney Richardson, '49, of State College, Pennsylvania, on February 14, 1985.

VIRGINIA KAPPA (William & Mary)

Dr. Alonzo Dawson, '24, of Richmond, Virginia, on April 10, 1985.

VIRGINIA SIGMA (Washington & Lee)

Ruffin Cooper, '29, of Mc Allen, Texas, on May 19, 1985.

Baylis Hightower, '32, of Athens, Alabama, on January 22, 1985.

VIRGINIA TAU (Richmond)

Judge E. Ballard Baker, '39, of Richmond, Virginia, on March 24, 1985.

Thomas E. Garnett, Jr., '51, of Ridgefield, Connecticut, on August 30, 1984.

WASHINGTON ALPHA (Washington)

Lynn R. Lamb, '56, of Woodinville, Washington, on October 24, 1985.

Kenneth P. Sampson, '34, of Ketchikan, Alaska, on December 27, 1984.

WASHINGTON BETA (Washington State)

Dr. George I. Beller, '46, of Huntington Beach, California, on September 22, 1984.

George B. Dullanty, '43, of Spokane, Washington, on October 11, 1984.

Lorimer I. Langlow, '22, of Lakebay, Washington, on July 31, 1985.

David C. Storey, '65, of Bothell, Washington, on February 17, 1985.

WASHINGTON CITY RHO (George Washington)

IN MEMORIAM

Most of us, throughout our lives, seek some form of participation in the future, some contribution that will remain as a productive influence in the years to come. Most of us, if we could, would choose to have our names remembered — and to create some resource that would endure.

The history of Sigma Alpha Epsilon and The Sigma Alpha Epsilon Foundation are filled with contributions of this kind. These gifts "in honor of" or "in memory of" a fraternity brother, a friend, a loved one, have added immeasurably to the permanent services of The Sigma Alpha Epsilon Foundation by enlarging endowments for members' services such as student loans, tutorial assistance, chapter libraries and others.

The Sigma Alpha Epsilon Foundation invites your consideration of these opportunities for enduring gifts. Your gift will help the foundation and the fraternity to serve those brothers now coming through our ranks. For it will make your faith and support a living part of all we will accomplish in the future. The foundation and the fraternity are grateful for the special contributions in remembrance of ΣAE brothers and friends. Contributions "in honor of" or "in memory of" can be sent to Kenneth D. Tracey, Executive Director, The Sigma Alpha Epsilon Foundation, P.O. Box 1856, Evanston, Illinois 60204.

Additional information on establishing endowed book funds, student loan funds, or scholarship funds can be obtained at the same address.

Contributions have recently been received in memory of:

- Jeffrey Crawford Adams** by James E. Conway
- Walter C. Chappell** by California Iota Alumni Assoc.
- James P. Cunningham** by Ohio Alumni Association

Ward W. Dworshak, '44, of Bethesda, Maryland, on September 9, 1985.

WEST VIRGINIA ALPHA (Marshall)

Ist. Lt. Robin E. Helton, '77, of Huntington, West Virginia, on October 29, 1985.

WISCONSIN ALPHA (Wisconsin)

Morton E. Hanneman, '45, of Elmore, Ohio, on July 8, 1985.

Robert Ritchie, Jr., '31, of Rialto, California, on November 16, 1984.

Major H. Stephens, '34, of Tinley Park, Illinois, on February 20, 1985.

WISCONSIN PHI (Beloit)

Philip L. Mattison, '31, of Rockford, Illinois, on July 11, 1985.

Lawrence F. O'Brien, '25, of Rockford, Illinois, on June 10, 1985.

WYOMING ALPHA (Wyoming)

Jack T. Bunning, '43, of San Diego, California, on August 4, 1985.

George Henry Drake by Avery H. Steinmetz

Milton S. Eisenhower by Tracey Stoll

Gunnar E. Erickson by Donald H. Parker

Joseph P. Evans, M.D. by Mrs. Joseph P. Evans

Wesley G. Gish by

Herbert D. Gish

Milton A. Gish

Eugene Graf by Max Worthington

Marjorie C. Hammond by California Iota Alumni Assoc.

Dr. Russell P. Heuer by

Pennsylvania Theta

James A. Nolan

Glenn Robert Johnson by Mrs. Glenn R. Johnson

John Joseph Navins, Jr. by Randall Jones

L. Richard Kline by Mrs. L. Richard Kline

Rudolph E. Krause by Dr. John F. Moffett

Lynn R. Lamb by Mrs. William Nollan

Everett H. Lane by Mrs. Margaret C. Lane

Lorimer I. Langlow by Mrs. Ruth Langlow

James C. Learnard by John E. Allen

Norbert H. Leupold by Mrs. Lillian Leupold

Earl Milnes by California Iota Alumni Assoc.

James Nuckols by Mrs. James Nuckols

William Nollan by Mrs. William Nollan

Honorable Henry Phillips by William Kerr Bassett

Francois Stc. Pie by Mrs. Francois Stc. Pie

Robert W. Record by Mrs. Robert W. Record

Vaughn W. Volk by Thomas O. Conger

Tom Walters by California Iota Alumni Assoc.

Laughlin W. Wiley by Steven Wiley

“Call it Phi Alpha Financial”

By Jeff Byroads

TOM STICKEL TRUSTS TWO THINGS: His instincts and his friends. That's why Stickel, **San Diego State '71 (California Theta)**, hired three fellow Cal Theta ΣAEs to head divisions within his financial services firm, T.C.S. Enterprises.

“It wasn't a predetermined plan to hire ΣAEs as division heads, but more my belief in hiring friends,” explained Stickel. “Building a financial services firm is based on integrity and trust, and you must have employees whom you trust.”

Stickel formed T.C.S. Financial in May of 1983 after resigning as president of the Bank of Southern California. He had founded the bank as Point Loma Savings and Loan and later converted it to a national bank charter.

T.C.S. is described as a supermarket of financial and real estate services. The company employs 401 people in the specialized divisions of mortgage banking, capital management, insurance services, real estate and financial institution consulting.

“Because of the nature of our business, we are adamant about the issue of integrity,” stated the 35-year-old Stickel. “With a friend, its a lot easier to judge their level of integrity. Anyone off the street can submit an impressive resume which tells you little, if anything, about their integrity.”

Stickel, who graduated in business administration, served his chapter as EA, EDA, deputy treasurer and pledge trainer. He is a long time member of the California Theta House Corporation and San Diego Alumni Association.

When Brother Stickel founded Point Loma Savings and Loan in 1978, he was the youngest chief executive officer of a California savings and loan institution at 28. In 1982 he successfully battled the state commissioner of savings and loans to convert the institution to the Bank of Southern California ... a trend-setting move which was the first such conversion in the state and only the third in the nation.

“TOM GAVE UP THE PRESIDENCY OF the bank because he was a little buried and weary of battling the regulators,” said Brad Young, **San Diego State '77 (Cal Theta)**.

As vice president in charge of publications for T.C.S. Capital, Brother Young coordinates the nationwide marketing and distribution of T.C.S.'s two quarterly publications titled “Key Financial Indicators.” One publication is for banks and the other is for savings and loans.

Brad served as EA, pledge trainer and social chairman while an undergraduate at California Theta. He now serves on California Theta's House Corporation, the Interfraternity Council Alumni Association and is an active member of the San Diego Alumni Association.

IN ADDITION TO STICKEL AND YOUNG, the T.C.S. Enterprises team of ΣAEs also includes Rick Jarrett, **San Diego State '72 (Cal Theta)**. A graduate in public administration, Jarrett is president of T.C.S.'s largest division, mortgage banking. While an undergraduate Rick was Eminent Treasurer and pledge trainer. He was also a long time member of the Cal Theta House

Corporation and is currently an active member of the San Diego Alumni Association.

In just over 18 months, Jarrett built from scratch one of the largest and most successful mortgage banking operations in San Diego county, combining traditional programs with state-of-the-art inactive mortgage programs. Jarrett's operation is setting trends in the mortgage industry.

“Working within T.C.S. is a lot like sports,” Jarrett explained. “If you have a teammate doing well, it spurs the other team members to do well. Everybody wants to succeed, and when you have a good day you have brothers to share it with.”

INSURANCE DIVISION PRESIDENT JEFF Byroads **San Diego State '78 (Cal Theta)**, believes that familiarity breeds confidence. Byroads served the chapter as pledge trainer, house manager, Collegiate Council representative and held office in the Interfraternity Council. He is a Past Archon of Province Chi and is currently vice president of the California Theta House Corporation, province extension director, a veteran member of the Leadership School faculty and an active member of the San Diego Alumni Association.

“We knew this company was going to be successful from the outset because we had known each other for over 10 years. We watched each other grow and be



The eminent division heads of “Phi Alpha Financial:” (l to r) Rick Jarrett, Brad Young, Tom Stickel and Jeff Byroads.

successful," Byroads said. "There was no question that each of us could perform and hold up our respective end of the bargain."

TOM STICKEL DOES NOT CONSIDER himself a workaholic, but he does admit to being a goalaholic. One of his goals for T.C.S. Enterprises is to create a company where virtually all employees are stockholders. More than 50 percent of the stock is owned by employees, and the company's senior management participates in a generous profit incentive program.

"Maybe I'm not a true entrepreneur, because I believe in spreading out the rewards. A true entrepreneur takes all the risk and gets all the reward," Stickel

mused.

Another of Stickel's goals is to have the company foster the entrepreneurial spirit of its division heads. Each division operates as a separate corporation and profit center.

"Because we are all shareholders in the parent corporation, each division is responsible to all the other divisions," said Stickel, who stays out of the day-to-day operation of the divisions. "But it's friendly competition. We're not like sharks competing for something to eat."

Although they have the freedom of entrepreneurs, the T.C.S. Enterprises division heads also benefit from being part of a larger team.

"The sum of the parts is also stronger than the whole," asserted Stickel. "Each

division can stand on its own, but it receives referral business and credibility from being part of the larger entity."

Stickel has no fear that his divisions might break off and form their own companies. "What better scenario could there be for success than to be allowed to maintain your individuality, yet work with friends and be part of a whole?" he asked.

Stickel encourages genuine care and friendship among all employees, but doesn't go in for some so-called management-team-building strategies.

We don't go on retreats, hold hands or hire corporate gurus to build 'friendship.' The friendship we feel is genuine because it has been built over the years," Stickel explained.

Founders Day Events Announced Nationwide

ARIZONA

Sun City
Thursday, March 6
Robert Baker (602) 977-8665

Arizona Alpha
Location and Date to be announced
Michael Cooper (602) 745-3170 W

CALIFORNIA

San Francisco
Friday, March 7
Dr. Craig Smith (415) 956-1138

California Iota
Monday, March 10
John Voenes (209) 226-3810

Pasadena
(Was held in December)
Clinton Woodruff (818) 281-6241 H
282-1640 W

San Diego Alumni
Friday, March 14
Brad Young (619) 272-8899 H
299-4008 W

FLORIDA

Jacksonville
Thursday, March 6
John Rowell (904) 724-3322 H
744-2313 W

Tampa
Sunday, March 9
David Kilcoyne
Tampa

Miami
Early March
John W. Pfeiffer (305) 238-4059 H

GEORGIA

Atlanta
Thursday, March 13
Clint Smith (404) 355-4809
Johnny Warren 659-2213

IOWA

Des Moines
Location and Date to be announced
Bob Sapp (515) 246-4018

ILLINOIS

Chicago
Friday, March 21
John Edwards or Tom Hume
(312) 475-1856

Illinois Beta
Saturday, March 8
Lantz Turner (217) 367-8937

INDIANA

Franklin, Indiana Alpha
Sunday, March 9
John Auld (317) 736-6016 H
736-8277 W

KANSAS

Kansas Beta
Saturday, March 1
Spencer Puls (913) 539-6585 H
537-4226 W

Greater Kansas City
Friday, March 14
Tom Sellers (816) 931-4810 H
756-3535 W

KENTUCKY

Morehead
Saturday, April 26
Martin Huffman (606) 784-6972 H
783-2032 W

MICHIGAN

Grand Rapids
Tom Droste (616) 243-6574 W

Kalamazoo Alumni
Saturday, March 15
Tom Coffield (616) 381-1795 H
382-0300 W

Michigan Epsilon
Saturday, March 8, 5:00 p.m.
Mike Osterhoff (313) 492-4152 H
548-7096 W

Detroit Alumni
Tuesday, March 11
Bill Fiscus (313) 821-7071 H
366-6400 W

MINNESOTA

Minnesota Alpha
Monday, March 10
Leopold Hauser (612) 331-7125

MISSISSIPPI

Central
Early March
Richard Wilkinson (601) 366-2476 H
354-0743 W

MONTANA

Montana Alpha
Sunday, May 11
Don Schultz, EA (406) 586-5423

NEBRASKA

Nebraska Lambda-Pi
(Was held in January)
Mike Ochsuer (402) 435-4383 H

NEW YORK

New York Delta
Friday, March 7
Hal Noyes
Fayetteville, NY

Rochester, New York
Saturday, March 8
Peter Rutan (716) 442-9456 H

OHIO

Greater Cincinnati
Friday, February 28
Mark Hanauer (513) 530-9835 H
489-7810 W

Toledo
Sunday, March 9
Chuck Hodge (419) 882-5433 H
885-5600 W

Ohio Mu
Saturday, March 8, 2:30 p.m.
James S. Riddle (216) 255-3987 W

Ohio Theta
Saturday, March 8
Scott Hartle (614) 268-4382 H
846-8723 W

OKLAHOMA

Oklahoma Mu
Saturday, March 22
Jim Kellam
ΣAE, Stillwater

OREGON

Portland
Thursday, March 6
Porter Underwood
(503) 292-5553 H

Rogue Valley of South Oregon
Scott Spiegelberg (503) 773-1839 H
779-5555 W

Saturday, March 8, 12:00 p.m.
Mike Steur
1660 Sillview Dr.
Pittsburgh, PA 15243

SOUTH CAROLINA

Greenville
Friday, March 14
Richard Crooks (803) 242-4445

SOUTH DAKOTA

Sioux Falls
75th Anniversary Celebration
June 20-22
Clay Anderson (605) 334-0002

TENNESSEE

Knoxville
Tuesday, March 11
Mark Wischhusen (615) 693-3334 H
(615) 584-0893 W

Memphis
Jack DeWald (901) 767-4271 W

TEXAS

Houston
Curtis Frasier (713) 862-1388

Texas Tau
Saturday, April 12
Roy Duff (409) 823-1856

VIRGINIA

Richmond
P. E. Turner (804) 740-0139 H
741-4968 W

WASHINGTON

Seattle King County
Friday, March 7
Henry P. Brown (206) 778-8253 H

Washington Gamma
Friday, March 7
Mike Andrews (206) 756-4270

UTAH

Salt Lake City
Saturday, March 1
Joseph Kelly (801) 532-1500

DISTRICT OF COLUMBIA

Washington, D.C.
Friday, February 28
Bob Shue (212) 971-0350
Dick Generelly 296-4150

Iowa State Chapter Salutes Past ESA Chick Lee

In a special post-initiation banquet, the brothers of Iowa Gamma honored their new initiates together with their "most celebrated alumnus," Past Eminent Supreme Archon Chester Lee, **Iowa State '26 (Gamma)**.

At the banquet, the chapter and guests were treated to a historical slide show about the chapter, which will be used in the future for pledge education and alumni programs. Following the slide presentation, former Chapter Advisor Dare McGilliard, **Oklahoma State '51 (Mu)**, and National Fraternity Historian Joe Walt, **Tennessee '47 (Kappa)**, spoke of Lee's many contributions to the fraternity.

The chapter presented a plaque to Brother Lee in recognition of his service to the house corporation from 1942 to 1985. The chapter members gave him a standing ovation and closed by singing "The Chairs All Are Empty."



Dr. Chester Lee thanks the brothers of Iowa Gamma for honoring him.



Happy Birthday:

Oklahoma Kappa Charter Member Turns 100

Jesse T. Owens, **Oklahoma '10 (Kappa)**, celebrated his 100th birthday on January 19, 1986. Owens was a member of the Iota fraternity at the University of Oklahoma when he was sent as a delegate to the ΣAE National Convention in Atlantic City, New Jersey, in 1909. He said, "Five petitions [for charters] were presented, but only one was accepted. It was granted to the Oklahoma Kappa chapter of ΣAE."

A year after Oklahoma Kappa's 75th anniversary, the fraternity extends warm wishes to Brother Owens on his 100th birthday.

Brother Jesse T. Owens and his wife, Clarice, in 1980.

Alumni Report on Reunions

California Delta UCLA

Twenty-two brothers of the California Delta chapter who were active from 1959 to 1966 gathered with their guests at The Pointe Hotel in Phoenix for a special reunion last year. The reunion committee invited 198 brothers and 11 percent attended.

The reunion featured a Delta Ball Dinner/Dance and two other group dinners. Brother Dan Gosnell, Class of '63, owns The Pointe Hotel through his company, Gosnell Development Corporation. Brother Gary N. McClung, Class of '63, reported that the service and attention given to the group was exceptional.

The group is tentatively planning another reunion in February of 1987, possibly a ski trip in California or Colorado. Any Cal Delta brothers who were active from 1959 to 1966 and did not receive an invitation to last year's reunion are encouraged to send their name and address to Gary McClung, 7601 N.E. 38th Street, Kansas City, Missouri 64161.

Arkansas Alpha-Upsilon University of Arkansas

The 1955 Arkansas Alpha-Upsilon pledge class held a 30-year reunion last June in Hot Springs, Arkansas. Twelve of the 34 living members of the pledge class attended. Three others either wrote to the class or telephoned during the gathering. The group held a 20-year reunion in 1975; 16 brothers attended then.



Arkansas Alpha-Upsilon Pledge Class of '55: (seated, l to r) Chuck Langston, Ronald H. Boyle, M.D., Jim Tompkins, Miles Stanley Cook; (standing) Justice David Newbern, J. William Cox, Richard C. Jenkins, Charles Bruce, DDS, Jim Burkett, Wayne Buckley, M.D., Ralph M. Cloar and Stan McNulty.

Alabama Iota Birmingham-Southern College

The Palmetto Dunes Resort on Hilton Head Island, South Carolina, was the setting for the First Annual Alabama Iota "E's By the Sea Classic" last July. The alumni brothers, their wives and guests enjoyed many resort activities, including golf and sharing "old war stories" of their college years. Brother Bill Dowell, Class of '78, reports that the event will be held again next year.

Las Vegas Colony Installed as Nevada Beta

By Richard Archer, Nevada Beta Eminent Chronicler

Las Vegas brings to mind bright lights, high rollers and slot machines, but on the weekend of October 12, 1985, the ΣAEs there had more than the average Las Vegas experience. Just one and a half miles off the Las Vegas strip at the University of Nevada at Las Vegas, the Nevada Beta chapter of Sigma Alpha Epsilon was being installed.

The weekend of the Nevada Beta installation began with the arrival of the members of the Supreme Council and their wives, along with many brothers from Southern California, Arizona and other parts of the country.

An introductory meeting was held at the Moyer Student Union on campus Friday evening. ESA J. Clarke Houston, III, Ritual Committee Chairman Q. Todd Dickinson, National Fraternity Extension Director Grant D. Gier and Province Chi Archon Dennis O'Neel instructed the colony members in their transition from a colony to an active chapter, and educated them on the national, province and local structure of the fraternity. Among the guests of honor were Supreme Council members Ben Allen, David Lance, William Chapman and Ron Doleac; ESR Ken Tracey, Fraternity Historian Dr. Joseph Walt, Past ESA Russell P. Heuer, Jr., State Assemblyman Robert Coffin, **Arizona State '69 (Beta)**, and Past Honorary ESA Lindley Bothwell.

After the introductory session, the brothers, with the aid of their strong pledge class, held a reception at the local ΣAE house. This reception gave the brothers the opportunity to interact with the Official Family, brothers from other chapters and local as well as other prominent alumni.

Saturday began with the initiation ceremony that was held in the Oasis Room in the student union. The experience was one of strong brotherhood and a great deal of warmth. Former National Fraternity Extension Director Ken Johnson was the Eminent Herald, Wes Smith (colony founder and Nevada Alpha member) was the Eminent Warden, Eric DeLabarre (a UNLV transfer student from California Iota, Fresno



The new brothers of Nevada Beta in the Moyer Student Union.

State) was the Eminent Chronicler. Clarke Houston presided over the ceremony and was assisted by Eminent Supreme Deputy Archon Ben Allen and Extension Director Grant Gier. Todd Dickinson was very impressive as the Eminent Recorder, while Joseph Walt gave a marvelous performance as Preceptor. The initiation ceremony was an excellent model from which to learn.

Following the ceremony, the brothers and guests celebrated at the ΣAE house, staying long enough to take some pictures and drink some champagne.

The Banquet was held at the Dunes Hotel and Country Club. Master of Ceremonies was Nevada Beta Eminent Archon Robert Sweeny. Many touching words were exchanged, and gifts of ritual articles, history books, EA's badge, shingles and, of course, the Nevada Beta charter.

Also the chapter had an initiation of its own. Eleven Little Sisters of Minerva were pinned. The wives of the Supreme Council — Linda Houston, Carol Allen, Judy Lance and Liz Chapman — and Mrs. Dennis O'Neel all became honorary Little Sisters of the Nevada Beta chapter.

After the dinner, the brothers of Nevada Beta held a dance. Sorority members from Delta Zeta, Alpha Delta Pi and Zeta Tau Alpha joined in the festivities, making the dance a successful celebration.

A Sunday brunch at Caesar's Palace wrapped up the weekend of events. Many long good-byes ended the most enlightening and heart-warming weekend within the brotherhood of the Nevada Beta chapter.

(Continued on next page)



ESA Houston installs the new officers of Nevada Beta; (l to r) Eminent Correspondent Eric DeLabarre, Eminent Treasurer James Marchese, Eminent Herald Wes Smith, Eminent Recorder Bob DiAntonio, Eminent Deputy Archon Brian Robinson and Eminent Archon Robert Sweeny.

A flame burns strong as we enter our first month of post-initiation. Evidence of this flame can be seen through the rewards of Sigma Alpha Epsilon's nominee winning the title of Homecoming Queen and a first place in the float-building contest. Along with these accomplishments and many more to come, the brotherhood at Nevada Beta will continue to flourish in years to follow.

Charter Members of Nevada Beta

Thomas Emmit Berberet
 William P. DiBenedetto
 Andrew M. Behrens
 Brian A. Robinson
 Robert John Sweeny
 Jeffrey Daniel Simons
 Wilbur M. Schaefer
 William V. Tarkanian
 Peter Anthony Locatelli
 Thomas Osborne
 Terry Clark
 Maurice Campbell
 Robert Michael DiAntonio
 Dwayne Douglas Parker
 Darryl Lamar Jackson
 Richard Elton
 Mark Libman
 Eric Thomas Krueger
 James Richard Marchese
 Derrick Baker
 Robert Sandberg
 Richard Otto Archer
 Scott James Kaligian
 Joey Phillip DiGiovanna
 Richard W. Kaye
 Leonard Beegan Smith
 Anthony Francis Daileida
 Darrin Scott McCarty
 Daniel Anthony Doyle
 Dennis Travis



Dry Idea Catches On—

Chapters, New Colony Show Dry Rush Success

Alcohol consumption among college students has declined significantly during the past few years. This is an indication that alcohol education programs are working, according to two studies presented recently at a national conference on alcohol use on the college campus.

The studies, conducted in Florida during the Spring Break season, indicate that drinking has fallen off 25 percent among female students since 1981, and 13 percent among males.

Missouri Delta Leads Campus IFC to Dry Rush Day

The brothers of Missouri Delta at Rockhurst College report that they experimented with a dry rush party. They successfully entertained between 150 and 175 people with a barbeque and soft drinks.

"The brothers presented the idea of a "Dry Day" to the Interfraternity Council at Rockhurst," reported P. Scott Hummel of Missouri Delta.

"The IFC in turn mandated that all the fraternities on campus must have a dry rush party.

"We are pleasantly surprised with the outcome of our barbeque," Hummel added.

The brothers at Missouri Delta have also implemented the "Sober Cab" program for their Annual Boxer Rebellion Party. The cab is provided for brothers and guests who have "partied a little too much" and need a ride.

Cal Lambda Overcomes Dry Rush Skepticism

Sometimes chapters develop dry rush programs in an effort to avoid punitive measures from higher authorities. Such was the case last summer with Cal Lambda at California State, Long Beach.

The Cal Lambda chapter had developed a dry rush proposal for the university following an alcohol-related incident. The university stayed a decision of punitive action and gave the chapter a one year probationary period, based on the chapter's plan for dry rush and "good behavior."

"We at Cal Lambda were, to say the least, a little skeptical," wrote Chapter

Member Jade Hays.

"At first we believed that without beer to attract potential pledges to our rush parties, we would not be able to compete with the other fraternities who were planning huge "blowouts."

"With an enrollment of over 30,000 students and without a fraternity row existing on or off campus, our fears were not all too ill-founded!" Hays added.

"Yet with a little creative effort and a lot of enthusiasm our rush ended up being the best on campus. While other fraternities were complaining about damaged chapter halls and the incredible task of meeting rush guests over party noise, we at ΣAE were making a genuine effort to build our brotherhood.

"As a result, we ended the week with 24 pledges out of 24 bids, and we know they are not simply beer-guzzling idiots, but sincere fraternity men," wrote Hays.

"Our future rushes will continue to be dry," he added. "We have proven to ourselves (and to the dismay of the other fraternities) that alcohol is not only an unnecessary catalyst for a rush party, but a deterrent for a successful one."

New UC Irvine Colony Welcomed Due to Dry Rush

The ΣAE Dry Rush concept also won the fraternity the opportunity to colonize on the desirable University of California Irvine campus. The fraternity was bidding for a colony against other national groups.

In an article headlined, **Dry Rush helps win colonization bid for Sigma Alpha Epsilon**, it was revealed that ΣAE was selected because of strong support from local chapters and alumni, and "because of strong leadership programs and the alcohol policy that promotes an awareness to this problem."

In the presentation to Irvine, Grant Gier of the National Fraternity staff stated that all rush functions will be dry. Province Chi Archon Dennis O'Neel told the campus newspaper that "It is not possible to evaluate and select someone if they are half in the bag."

O'Neel added, "We pursued UCI because of the quality of the university. We firmly believe that this will determine the quality of the chapter."

Chapter News Briefs

University of Southern Mississippi, Mississippi Sigma ... Major events were the Muscular Dystrophy Bowl for Charity ... #1 rank in academics on campus ... Winners of the Spirit Award, 4th year in a row ... Mississippi Sigma is the largest fraternity on campus ... Chapter won Moseley Zeal Award at 50th Anniversary Leadership School.

California State University at Los Angeles, California Mu ... Four brothers were elected to the Intrafraternity/Sorority council.

California State University at Sacramento, California Xi ... Have won Greek Week four years in a row ... The brothers remain Softball champions, a title they have held for the past three years.

Iowa State University, Iowa Gamma ... At the IFC Awards Banquet, Brothers Bruce Monson and Tony Trease were recognized for academic achievement for being in the top 2% of the senior class ... Pledges Faron Kelly and Kirk Johnson were also recognized for being in the top 5% of their class ... Iowa Gamma recently installed two new microcomputers and a printer ... every chapter member will have access to the computer for class work.

Furman University, South Carolina Phi ... The All Sports trophy was claimed by ΣAE for the 7th straight year ... South Carolina Phi raised over \$2,000 for philanthropies including Muscular Dystrophy and the Boys Home of the South.

Boston University, Massachusetts Beta-Upsilon ... Sponsored two faculty teas ... Placed 3rd in Greek Week ... Held three Neighborhood Clean-ups.

University of Puget Sound, Washington Gamma ... chapter's scholarship is the highest it has been in six years ... Reorganization of the community service program led to the chapter winning the Award For Excellence in Community Relations at the 50th Leadership School ... Brothers excel in campus involvement, serving in positions such as Student Body President and senate members.

Cornell University, New York Alpha ... The brothers of New York Alpha along with Kappa Alpha Theta raised \$1,000 for Easter Seals' Southern Tier Chapter through their Third Annual Tug of War ... The chapter has had increased membership over the past three years.



These members of the **Simpson College** cheerleading squad are all Iowa Sigma ΣAEs and their Little Sisters. Pictured are (foreground) "Rowdy Rooster" mascot, David Harrison, Tracey Juels, Michaela Gamble, Tom Petersen, Rozann Hartstack, Scott Edwards, Michelle Nussbaum, Ric Coy, Deamndrea Katko, David Doherty, Brenda Peterson and Mike Shupe.

University of Tennessee at Martin, Tennessee Tau ... Had a busy spring with work being done to improve the house and grounds ... The chapter ranked number one in academics among the fraternities ... The annual Dance-a-thon was held and more than \$1,500 was raised for Cerebral Palsy.

Occidental College, California Epsilon ... The chapter went to Mexico on a house building project for the homeless poor.

University of Missouri, Missouri Alpha ... five brothers were elected senators to the Missouri Students Association.

Middle Tennessee State University, Tennessee Beta ... Raised funds for three charity organizations in their first annual ΣAE Charity Week ... ΣAE Events were: Money Drop for Greek God and Goddess for the Cancer Society; Spaghetti Dinner with a sorority and another fraternity for March of Dimes; and an open party for Muscular Dystrophy.



Province Eta football teams pose with a live lion in Boulder.



Washington City Rho brothers help build a modular playground for a Vienna, Virginia, elementary school.

Lafayette College, Pennsylvania Gamma ... Finished 1st of all campus fraternities academically and showed a strong representation in intramurals as well as varsity sports ... ΣAEs are represented on the Ski, Crew, Soccer, Baseball and Track teams ... Hosted a tug-of-war for Easter Seals and co-hosted a fund-raiser with the benefits to go to Easter Seals and to the Northhampton County Center for the Blind.

Rockhurst College, Missouri Delta ... Intramural champions for 1985 ... held keg roll for Muscular Dystrophy which raised \$1,000.

Western Kentucky University, Kentucky Beta ... Brother Thomas Johnson won the Outstanding Greek Man on Campus ... The chapter also won the Interfraternity Council M. Reed Morgan Award for overall fraternity excellence ... This award given for the last 12 years has been won 9 times by Kentucky Beta ... Kentucky Beta also holds the #1 rank in fraternity GPA.

College Graduate Wanted

STOCK BROKER TRAINEE: Opportunities for hard working, enthusiastic college graduates. Must be willing to relocate to New York City area. Send resume to: Box 7A, 333 East 56th Street, New York, New York 10022.

Central Florida University, Florida Epsilon ... boasted about winning 12 out of 16 IFC awards awarded this past year ... Carl Leak honored Florida Epsilon by being named Greek Man of the Year.

Union University, Tennessee Eta ... Has won the Intramural Championship for the past two years ... Placed 2nd in Greek All-Sing ... Has had the highest Greek G.P.A. ... Construction on new chapter house was begun in fall 1985 ... Largest fraternity on campus.

California State University at Fresno, California Iota ... Is celebrating its 36th year as a chapter ... California Iota sponsored the first 10K run at homecoming.

Birmingham-Southern College, Alabama Iota ... Had the highest fraternity GPA on Campus ... The chapter also won the campus all sports trophy for the eighth year in a row ... Also won the BSC Greek Week competition ... Held the annual King Kamehameha Party to benefit Muscular Dystrophy.

Utah State University, Utah Upsilon ... Received the Most Improved Academic Award and the overall award for Greek Week ... Winner of the campus Winter Olympics.

University of Wyoming, Wyoming Alpha ... Wyoming Alpha maintained fourth place academically on campus ... Involved in several philanthropic activities.

University of Richmond, Virginia Tau ... Are the recipients of the Most Improved Fraternity Award ... The intramurals trophy was won this year by Virginia Tau ... The third successful Basketball Marathon was held to raise money for the Friends Association of Richmond.

California State University at Fullerton, California Pi ... Winners of the Intramural Championship ... Took 2nd place in the float award for the Homecoming Parade ... In September celebrated 15th anniversary of installation.

University of Idaho, Idaho Alpha ... Won the Interfraternity Council Outstanding Alumni Relations Award ... One of the highlights of the year was the winning of the all campus intramural football title ... This was the third year in a row that the chapter won this title.

Youngstown State University, Ohio Alpha ... Third in scholarship among Greek system ... Raised \$200 for Muscular Dystrophy with a three-day volleyball tournament ... Celebrated 25th Anniversary in 1984.



Todd Davis
Franklin College

Franklin College, Indiana Alpha ... Brother Todd Davis is president of the Franklin College Student Foundation ... A foundation member serves as an ambassador for the college, working with the Development, Public Affairs, Alumni Relations and Admissions offices of the college.

Kansas State University, Kansas Beta ... Began a Cardiopulmonary Resuscitation program in which several brothers took the CPR basic course, 12 of the brothers were certified instructors ... Hosted the Wheatland Run for American Diabetes Association.



These seven ΣAEs met coincidentally in Europe last summer while they were studying abroad. Pictured in Hofbrauhaus, a Munich pub, are (standing, back row, l to r) Stephen Harrison of Louisiana Epsilon at Louisiana State University, Rob Wolford of Cal Beta at the University of California-Berkeley, Jon Kitkowski of Arizona Alpha at the University of Arizona, Kurt Strasmann of Cal Beta, (crouching) Brennan Bourg of Louisiana Epsilon, (front) David C. Meyer of Cal Beta and Rich Stangl of Cal Theta at San Diego State University.

THE SIG ALPHA SHOPPER



THE BLAZER PATCH, back by popular demand. This detailed replica of the ΣΑΕ coat of arms was skillfully created by East Indian artisans. Spike and clutch backing allows you to wear and remove the patch. Colors as shown. Imported. \$24.00



LION CLUB TIE. This 100% silk tie is a subtle, tasteful way to show your ΣΑΕ pride. Ideal for brothers of all ages, this tie is especially favored by alumni. In navy. \$21.00

COAT OF ARMS TIE. An all-occasion tie made of 60% silk, 40% polyester. Particularly appropriate for an undergraduate's initiation gift, birthday or graduation. In navy. \$18.00

THE LEVERE MEMORIAL TEMPLE ENTERS THE VIDEO AGE. . . IN YOUR LIVING ROOM.

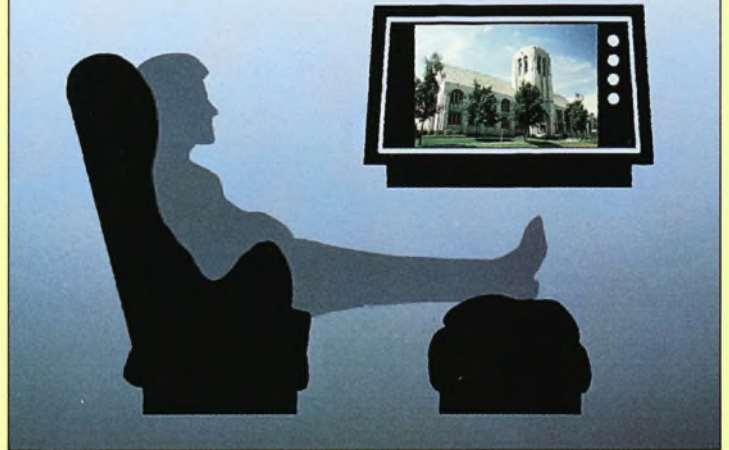

"Passing the Torch," a 60 minute videotape, takes you on a tour of our extraordinary national headquarters, capturing its history and beauty while highlighting the men who had a powerful impact upon Sigma Alpha Epsilon's success. The cassette is ideal for pledge education, rush, Founders Day programs or a gift to a devoted brother. \$39 per VHS or Beta cassette.

Other video cassettes available include **"The ΣΑΕ Story,"** by Fraternity Historian Dr. Joseph Walt; **"Hazing on Trial,"** by Attorney David Westol; and **"Leadership,"** by former White House Chief of Staff Jack Watson. Contact the National Fraternity Office for details.

Send orders for ΣΑΕ merchandise to:

Sigma Alpha Epsilon National Office
P.O. Box 1856
Evanston, Illinois 60204

Please make checks or money orders payable to Sigma Alpha Epsilon. Include \$3.00 for shipping and handling. If shipping destination is in Illinois, add 7% sales tax.

Name _____

Delivery Address _____

City _____ State _____ Zip _____

Please send me — Blazer Patches
— Lion Club Ties
— Coat of Arms Ties
— "Passing the Torch" Videotapes

For MasterCard or VISA orders:

Account Number _____

Good Thru Month _____ Year _____

Signature _____ Date _____



The National Staff

THE MEMBERS OF THE NATIONAL STAFF ARE CHARGED with the responsibility of developing and administering the programs and services offered by the National Fraternity and the Sigma Alpha Epsilon Foundation.

Serving the realm of Σ AE during the 1985-1986 school year are (front row, l to r) Eminent Supreme Recorder Ken Tracey, Director of Communications Tracey Stoll, Extension Director Grant Gier, E & L Consultant Wade Quinn; (middle, l to r) Director of Alumni Services/Chapter Housing John Edwards, E & L Consultant Scott Haggard, Director of Chapter Development Stan Strom, E & L Consultants Steve Brister and Steve Plunkett, Director of Finance & Administration Jeff Arnold; (back row, l to r) E & L Consultant Dave Schott, Director of Annual Giving Jeff Kinzler, Director of Development Dave Arendt and Director of Foundation Programs Tom Hume.

The 9th Annual Σ AE National Amateur Golf Tournament

It's more than a golf tournament

The Σ AE National Amateur Golf Tournament is more than its name implies.

It's a few days of warm, friendly relaxation at Tiger Point Golf and Country Club on Pensacola Bay.

It's a gathering of Σ AE brothers and their families, who all seem like one big family at tournament's end.

It's an opportunity for social and recreational activities for all ages — on the golf course, in the bay, at the pool and at mealtimes.

It's a golf tournament, too. The 36-hole course offers challenges for both high and low handicap players.

If you'd like to join the growing group of brothers who participate in the tournament, contact Bob England by writing to Σ AE National Amateur Golf Tournament, P.O. Box 12281, Pensacola, FL 32573, or call during the day (904) 435-3317.

The tournament will be held May 14 through May 17, 1986.

