

Is Fraternity Life Today Any Different?

The Way We Were vs. The Way We Are

By Tracey Stoll, Associate Editor

When we get on the subject of fraternities today, we often start thinking, "When I was in college..." Typically, we go to the chapter house at Homecoming, make casual observations, compare what we see to "the good old days," and we resign ourselves to the sad truth that *things just aren't as good as they were when we were in school.*

We remember the innocent days of old when *we* were in the house. We think, "the guys aren't the same today. Values aren't the same. There isn't any pride in the fraternity any more. Everything's changed."

Is this true? We decided to investigate. We interviewed several ΣAE alumni volunteers to get a sense of what fraternity life was all about when they were in school, and to ask them what they observe in their work with undergraduate ΣAEs today. Then we talked with undergraduates in several chapters.

Overall, their answers are surprising. What follows is not a scientific sociological study. It is, however, a glimpse into fraternity life as it was in the last six decades, and as it is today.

The Fraternity 'Look'

Levi's, pink things & crew cuts

Charlie Preuss started school at the **University of Idaho** in 1919. He usually wore ROTC-issued clothing to class: Britches and puttees which wrapped around the lower legs. A former Province Chi officer, Charlie is the fraternity's Honorary Eminent Supreme Archon.

"At Idaho, it was cold in the winter, so we wore woolen socks and heavy shoes, shirts, sweaters and trousers," Dr. Preuss explained. "I had a sheepskin coat for football games."

"It cost thirty-five dollars for a whole outfit," he added.

During the Depression years, Glen Nygreen, a Washington Alpha brother, was wearing slacks, sweaters, jackets and hats to classes at the **University of Washington** in Seattle. Dr. Nygreen is a Past Eminent Supreme Archon and

Director Emeritus of Leadership Training for the national fraternity.

Levi's were standard fare at **UCLA** in the early 1940s, according to Brother Joe Walt, who pledged at Cal Delta.

"Levi's with the red tag on the back, a white dress shirt with the sleeves rolled up twice, white socks and penny loafers," Dr. Walt said. "Once in a while, we wore slacks, and a crewneck or v-neck sweater, if it was cold."

After the war, Joe attended the **University of Tennessee**, where dress was more conservative. There, brothers wore chino or khaki pants and sometimes sport jackets to class. Today Dr. Walt is the Fraternity Historian, a veteran Leadership School faculty member and a chapter advisor.

Brother Dick Generally was an undergraduate and law student at **George Washington University** during the 1940s. At Washington City Rho, the brothers were wearing white bucks and sports coats to class. Dick is a Past ESA and serves on the Washington City Rho House Corporation.

The '50s saw the rise and fall of many clothes fads, according to Immediate Past ESA Johnny Warren. When Johnny started at **Emory University** in the mid-50s, "pink was in and out within a year," he said.

"Everything was pink — tie clasps, cuff links, stuff like that," he explained.

"Then white socks went out, and pleated pants went out. One guy in the chapter burned all his pleated pants.



Photos courtesy of the California Tau rush slide show

"Then stark color contrasts were in vogue. We mostly wore blue jeans, colored shirts with short sleeves and loafers. For the first time, people wore Bermuda shorts to class. One guy in the house even went barefoot to class one time.

"There were a lot of innovative guys at Georgia Epsilon," Brother Warren explained.

I used to take a ruler to the top of my head to be sure the top was as flat as a navy carrier.

—Tom Goodale

Another fad that emerged in the 1950s was the crew cut, or flat top.

"I used to take a ruler to the top of my head to be sure the top was as flat as a navy carrier," said Tom Goodale, who pledged at Iowa Gamma at **Iowa State University** in the late 50s.

"We wore primarily polished cotton pants — khakis, button-down shirts and sweaters to class," he said. Other occasions at Iowa Gamma called for a blue blazer with the fraternity insignia on it, and a rep tie.

Clarke Houston pledged ΣAE at **Colorado State University** in the early 1960s. The rage at Colorado Delta then was "white Levi's (tan/white color), thin-waled corduroy pants, button-down shirts, cardigan or pullover sweaters, barracuda jackets and navy blue or white low-cut tennies, or loafers."

"Madras and stripes were very big, too," Clarke said. He is the fraternity's Eminent Supreme Archon today.

Darrell Gibson enrolled at **Ball State University** in the late 1960s. He saw the complete changeover "from preppie to hippie." Today Gibson serves the fraternity as Director of Leadership Training.

When Darrell was initiated at Indiana Zeta in 1970, no jeans were allowed at dinner; shirts with collars were required.

"By the end, it was 'anything goes' — from preppie to the late '60s look," Brother Gibson explained.

Continued on page 2

FROM THE EDITOR

Associate Editor Tracey Stoll takes us for a look at fraternity life over the past sixty years. Her story begs the question: Is the way we are much different from the way we were? There have been changes in fraternity life, but are they all that significant?

In this issue, we present the annual reports of both the fraternity and the foundation. Due to the generous support of our alumni, we had our best year ever in contributions to the annual fund of the foundation. In addition, support for the capital campaign has been very encouraging and makes us confi-

dent that the future of Sigma Alpha Epsilon will be very bright indeed.

The top news of the year was the adoption by the Supreme Council of new policies on alcohol use, hazing, and conduct becoming the True Gentleman. The new policies were adopted with regret because decisions of this nature have previously been left to our undergraduate members who have most often made the proper choices. However, current circumstances have dictated the adoption of these policies on a nationwide basis. The Supreme Council moved with caution to mandate only the most essential rules.

Self-governance is still highly valued in ΣAE, and for the most part chapter leaders have responded positively and courageously in enforcing the new rules. This response gives us confidence in our future as well, and is best illustrated by the story of the four recipients of the Most Improved Chapter Award for 1986.

Phi Alpha,



Ken Tracey
Editor

THE RECORD

OF SIGMA ALPHA EPSILON
PUBLISHED CONTINUOUSLY SINCE 1880
CIRCULATION 135,270

Kenneth D. Tracey
EDITOR

Tracey Stoll
ASSOCIATE EDITOR

Stuart Bohart
Al Stoll

Cindy Thorson
CONTRIBUTORS

Frances Gillan
CIRCULATION MANAGER

PUBLICATION ASSISTANTS:

Elaine Schubert, Marolyn Taylor

Special appreciation to the entire staff of the fraternity and the foundation for contributing reports and information for this issue.

Copyright © 1986 Sigma Alpha Epsilon Fraternity.

Published Spring, Summer, Fall and Winter by Sigma Alpha Epsilon Fraternity (USPS 457620). Second class postage paid in Evanston, Illinois and at additional mailing offices. The Sigma Alpha Epsilon National Fraternity office is located at the Levere Memorial Temple (P.O. Box 1856, Evanston, IL 60204). For information, call 312-475-1856 weekdays, between 8:30 AM and 4:30 PM Central Time.

Advertising Representative:
ParQuil Associates Ltd. Corp.
341 Elm Avenue
Bogota, NJ 07603
201-343-7766

U.S. Postal Service
State of Ownership,
Management and Circulation

1. The Record of Sigma Alpha Epsilon publication #457620
2. October 13, 1986
3. Quarterly
 - A. Four
 - B. None
4. P.O. Box 1856, Evanston, Illinois 60204
5. P.O. Box 1856, Evanston, Illinois 60204
6. Kenneth D. Tracey, P.O. Box 1856, Evanston, Illinois 60204
Tracey Stoll, P.O. Box 1856, Evanston, Illinois 60204
7. Sigma Alpha Epsilon Fraternity
P.O. Box 1856, Evanston, Illinois 60204

CONTENTS

Has Fraternity Life Changed?

ΣAE volunteer alumni and undergraduates candidly describe today's undergraduate ΣAEs, and chapter life today Inside Front Cover

Letters 5

Foundation Programs
Three summer interns describe their educational work programs 6

The Annual Report
The Fraternity in 1986 8

State of the Chapters Chart 11

Mandated Policies of ΣAE Chapters 15

The Foundation in 1986 16

The Top 25 20

The Campaign for ΣAE 21

Founder Members 24

Directory
The directory of fraternity officers, chapters and alumni associations, published once a year 26

Chapter Eternal
An undergraduate 'Brother Hero' enters Chapter Eternal 33

Alumni News
New Ernie Pyle book reviewed, Lost Brothers published 35

Chapter News
Four chapters win The Most Improved Chapter Award, New York Omega is installed, and a brother studies in China 38

ΣAE News-Gram Inside Back Cover

8. None		
9. (1.)		
10. Circulation		
A. total copies	80,638	58,228
B. paid circulation	0	0
C. total paid circulation	0	0
D. free distribution by mail, samples, complimentary copies	79,891	57,228
E. total distribution	79,891	57,228

F. copies not distributed	747	1,000
G. total	80,638	58,228
11. I certify that the statements made by me above are correct and complete.		

Kenneth D. Tracey



Fraternity Life

(continued from inside front cover)

On the **University of Oklahoma** campus, Brother John March witnessed at Oklahoma Kappa a wide range of student dress typical of the 1970s.

"We wore Japanese 'flaps,' [thongs] pleated jeans, Izod shirts, button-down shirts and Levi's. Some guys even wore cowboy boots," March recalled. March, a former editor of *The Record*, has served as archon of Province Sigma and as a Leadership School faculty member.

"Certain guys in the house were more hippie-ish. They wore overalls, tie-dyed clothes. Doubleknit went out pretty quickly."

At **Drake University** during the 70s, Iowa Delta brothers stuck to the more conservative "campus leader" image, recalls Marc Franson. Franson is Province Mu archon and has served on the Leadership School faculty for several years.

"We were more dressy than the norm. While the norm on campus was jeans, we were the 'plaid slacks and cardigan sweater crowd' at Drake," Marc explained.

"I had to buy white bucks when I pledged."



What are our undergraduate brothers wearing to class today?

At **Idaho**: Levi 501 (button-up) jeans, Nikes and t-shirts; in the winter, sweaters and collared shirts.

At **UCLA**: Levi's, t-shirts and either tennis shoes or thongs. Sometimes a button-down or collared shirt. Hooded sweatshirts and sweatpants are common. For Monday night dinner: Coat, tie and dress shoes.

At **George Washington**: Jeans,

sneakers, oxford or polo shirt; maybe docksiders or chinos.

At **Emory**: Oxford shirts, khaki pants, jeans or shorts whenever possible. L. L. Bean camp moccasins are the rage. Sneakers, loafers or moccasins are common.

At **Iowa State**: Blue jeans, pullover shirt and tennis shoes. In the winter, collared shirt and sweater. Hair: Short and parted on the side.

At **Colorado State**: Really casual; jeans, oxford shirt or t-shirt, tennis shoes or casual shoes. Levi 501 button-up jeans.

Foods and Beverages

Hamburgers, pizzas, milk and beer

Going out to eat together has been an Σ AE pastime for many years. Charlie Preuss said the brothers usually went out for hot dogs and hamburgers in the early 1920s.

During the Depression, "hamburgers were a great thing," said Glen Nygreen. They cost "a nickel apiece, or six for a quarter," he reported.

Hamburgers continued to be a favorite "brother food" through each decade. Joe Walt mentioned that thick malted milk ("outrageously immoral" due to calories) was part of the hamburger meal in the 1940s. Tom Goodale said french fries were in the picture in the early '60s, and Clarke Houston included onion rings and Pepsi Cola.

Johnny Warren said that in the 1950s in Atlanta, everyone went to "May-Jay Diner for hot apple pie, and to Mammy Shanty for fried chicken."

I think we keep Domino's in business.

—Bob Founds

Pizza became standard fraternity cuisine in the late '60s or early '70s. Beer was frequently mentioned as part of the pizza meal, although today's undergraduates seem to prefer the free Coke that Domino's delivers with their pizza.

"I think we keep Domino's in business," said Bob Founds, an Idaho Alpha senior. Washington City Rho brother Gregory Harrington, a junior, also specified Domino's pizza as a chapter favorite.

In Fort Collins, Colorado Delta brothers support "70 percent of the pizza

business in town," estimated Brother Shelby Goldman, a junior. "We probably eat 50 pizzas in a week, in addition to the evening meals served at the house."

At Emory, the house provides yogurt and peanut butter for brothers who want a snack. Senior Charlie Young reported that in addition to pizza and McDonald's fried chicken is still popular at Georgia Epsilon.

Milk machines continue to hold their own in chapter houses nationwide.

Milk machines continue to hold their own in chapter houses nationwide, although the high cost of milk has caused some chapters to limit milk consumption or to use a milk sign-up system.

Drinking alcoholic beverages was not a big part of college life in the 1920s, according to Brother Preuss.

"It was during Prohibition, of course. Boys would occasionally get moonshine whiskey, but we didn't tolerate it very much," he said.

All the other brothers interviewed said beer is and was the most common undergraduate alcoholic drink. Coors was the brand name most often mentioned by undergraduates.

Brother Nygreen said that although some brothers drank beer in the '30s, parties and rush were dry. "Wet rush problems started in the '40s and '50s, with the increased war veteran population on campuses," Dr. Nygreen explained.

In keeping with the veteran influx theory, the Σ AEs we interviewed said drinking alcoholic beverages became common in fraternities in the 1940s. Mostly beer, and mostly on weekends, at parties.

A few of the alumni brothers said that the more "sophisticated" brothers learned to drink scotch in the 1950s, '60s and '70s.

In the 1960s, brothers were still drinking mostly at social functions. By the early '70s, all the rules changed, and chapter houses were even selling beer in pop machines.

Today studies show that students are drinking less and are more aware of the consequences of alcohol abuse. The new Risk Management Policies in effect for all Σ AE chapters (see the Annual Report in this issue) contain stringent rules and

guidelines for alcohol use at chapter functions. One policy mandates dry rush for all chapters of the fraternity.

The undergraduates interviewed seemed generally to agree with the need for the new policies, given the threat of liability suits in the current litigious climate.

Brother Tom Goodale feels students today understand alcohol and liability issues. Dr. Goodale, who is the vice chancellor for student affairs at the **University of Denver**, is a nationally recognized authority on the prevention of alcohol and substance abuse by students.

"I think there is a hysteria about the liability and alcohol abuse issue in higher education today. We've tried to rush into quick fixes without looking closely at the kids coming into school," Brother Goodale said.

By the early '70s', all the rules changed, and chapter houses were even selling beer in pop machines.

"Kids today reflect more conservative attitudes. There's not a great deal of opposition among these kids to new alcohol policies. They have high awareness and view alcohol as a big health problem," he added.

"Although the insurance crisis is forcing us to develop policies to protect ourselves, I'm bothered that we're rushing into policy development," Tom explained. "We need a middle ground between policy and letting them grow up."

ΣAEs Today

More experienced, tolerant, worldly

Most of the alumni we interviewed feel that undergraduate brothers today are basically the same as they were in past decades. The differences are attributable to the age of mass communication and high technology.

Tom Goodale has spent 25 years on five different campuses. He sees both differences and similarities in undergraduates today and in past decades.

"Today, students are more worldly, socially sophisticated and intellectually adapted. I found us less concerned about the world and its future than students are today. They're more altruistic.

"Undergraduate men have more women *friends* today. I see that as very positive," he said.

Dr. Goodale also sees more physical violence on the campus today. "We need more attention paid to managing emotions," he commented.

According to Brother Goodale, today's ΣAEs are similar to their brothers before them because they "still drink too much, have hangups about relationships with women, coping with parents, gaining independence and sexuality issues.

"They still work hard and play hard," Brother Goodale said, "but they don't have much time to daydream, or smell the roses. They work to make money, they work with the fraternity and on their personal relationships. We try to make students grow up too quickly."

Dr. Nygreen, a college and university administrator for many decades, said, "In essence, ΣAE young men are no different today. They are looking for great growth; for a way to a better life of opportunity and cultural expression. The



career orientation has always been there."

College history professor Joe Walt commented on today's young ΣAEs, "There are so many more similarities than differences.

"Today our undergraduates are no more mature than we were, but they are more experienced. They've had more windows to the world, largely through television. They've seen more of the world than we had," Brother Walt said.

"Their tastes are the same as ours were: Sports as participants and spectators; costume hasn't changed that much; the things they find important are

Greek meetings aren't foreign to us.

Whether it's a board meeting for ten, or a convention for a thousand, we know fraternity functions aren't kid stuff. Our meeting planners have years of award-winning expertise. Our facilities and cuisine consistently rate among the world's finest. So if you want to talk about an upcoming meeting, give us a call. Because at Registry Hotels and Resorts, we speak Greek.

The
REGISTRY
Hotel Corporation

The New Standard.

Registry Hotels: Dallas, Charlotte, Minneapolis/St. Paul, Irvine/Newport Beach. Registry Resorts: Scottsdale and Naples 800/247-9810.

the same. The fraternity catches hold emotionally and spiritually with certain people just as much today as ever ... that's youthful idealism," Joe said.

"And I don't think they're a bit more materialistic than we were, although they have more," he added.

Today our undergraduates are more experienced. They've had more windows to the world ...

— Joe Walt

Johnny Warren, who serves as chapter advisor to Georgia Epsilon at Emory, feels that undergraduates today are no different. "I wonder if they're more tolerant of different kinds of people today," he said.

Dick Generally said of today's young ΣAEs, "They're serious ... directed. They know what they're looking for and are willing to work for it."

Clarke Houston cited some positive differences he sees in today's young ΣAEs.

"I think they're more sociable toward each other and other ΣAE chapters than we were. They're more open," he said.

"Undergraduates today travel more, spend more time visiting other chapters,

and friends in other parts of the country." He said a growing number of transfer students affiliate with other chapters of the fraternity.

Brother Houston said undergraduate men come to college more informed and more experienced in general. He has observed a decline among undergraduates in social graciousness, which he feels can be attributed largely to changes in the family structure in our society.

Darrell Gibson said young ΣAEs today have to deal with a lot more issues than he did as an undergraduate.

"Date rape, liability ... we had never even heard of cocaine when I went to school," he said.

"The issues they deal with today hit home more. Girls still had [curfew] hours when I first started school. At the end, there was open visitation in the dorms," Brother Gibson added.

"People maybe seem a little more cynical," John March commented. "There's a lot to the 'me decade' of the 1980s. People seem very much driven by career success, [but] our security has been shaken. Look at Watergate, nuclear power plant meltdowns ... the oil business, and what's happened in Texas and Oklahoma with the energy crisis in the '70s, and oil prices today.

"You have to look out for yourself," John said.



Marc Franson said he, too, detects more of a self-centeredness in students today.

"On the other hand," he said, "I see a resurgence of maturity. Some students are willing to turn around and change some of that 'me first, self-gratification' attitude. Things go in cycles."

Despite the surface changes, trends and fads, young college men today are basically no different than they were ten or fifty years ago. Whatever magic there was in the fraternity in 1856 still exists today.

"The fraternity is enriched over the years," said ESA Houston.

"It's become more meaningful. All through the late '60s and everything, the traditions deepened. The fraternity and its meaning proved to be timeless.

"It's every bit as cogent now as it was 20 years ago, and more," he added.

The Brothers Comment

Recreation, Concerns Still the Same

The undergraduates we interviewed for the preceding story were asked to list the recreational activities they and their brothers enjoy today. Following is a composite list:

Intramurals*

Hunting
Weight Machines (in the house)
Frisbee Golf
Golf
Playing "Hoops" (Basketball)
Foosball
Surfing
Volleyball
Swimming & Sunbathing
Bicycling
Road Trips
Snow Skiing
Soccer

*All but two alumni brothers also mentioned intramurals as one of their undergraduate recreational activities. One alumnus mentioned partying as the favorite chapter pastime, and several mentioned dancing.

The undergraduates were asked what issues or concerns are frequently discussed among the brothers. Their answers may sound familiar:

What's for Dinner?

Their Next Date

Studying

Seniors: Career, Jobs*

How Much Did I Bet on the Last Game?

Girlfriends

Girls We Met Last Night

When is our next party?

Tuition Increases

Campus Parking

What Are the Other Fraternities on Campus Doing?

Money, Financial Concerns

My Future

*Every undergraduate interviewed said that seniors think about careers and jobs. One of the brothers we interviewed said, "Undergraduates are not as concerned about careers as publicized. Of course seniors are, but sophomores and juniors aren't thinking about it that much."

Leadership School Delegates Write

I am a brother from Georgia Sigma at **Valdosta State College**. I recently returned from Sigma Alpha Epsilon's 51st Leadership School. I had a remarkable time meeting brothers from all over the country and sharing similar experiences with them. The school itself was very much a learning experience with all of the classes and seminars. John O. Moseley must have been a genius to conceive the idea of a leadership school. Also, the school was very well-organized and ran very smoothly. I would like to thank the faculty and staff for a job well done. I hope to see you all next year.

J. HUDSON SANDEFUR
Valdosta State '89
Georgia Sigma

On behalf of the **University of California San Diego** Colony, I would like to thank you all for the invaluable experience of Leadership School. I doubt we will ever experience such a congregation of friendship and brotherhood again. Thank you for making such a remarkable experience possible.

MATTHEW CARR
UC San Diego Colony

Thanks From National Award Winners

Just a short note to thank you and others for selecting me for the Besser-Lindsey Award offered by the Sigma Alpha Epsilon Fraternity.

In my years as an undergraduate at both **Duke University** and the **University of Nebraska**, nothing has equalled my gratitude and sense of accomplishment that I received when I found out that I had won the Besser-Lindsey Award.

Please accept my thanks . . .

BILL JACKMAN
 Student Athlete
Nebraska '86
Nebraska Lambda-Pi

I want to thank you for the honors I was recently awarded. I had an excellent college experience and that was largely due to my association with the Sigma Alpha Epsilon Fraternity.

I started medical school last week at the Oregon Health Sciences University and have applied the \$500 award associated with the Jones-Laurence Award to expenses from that endeavor. The support of the Sigma Alpha Epsilon Foundation is very much appreciated

and I will try to live up to the ideals of the fraternity set forth in "The True Gentleman" in my professional training.

Thank you again.
 TIMOTHY C. BEALS
Puget Sound '86
Washington Gamma

Brother Comments on Summer Issue, Offerdahl

The Summer edition of *The Record* was very good, and I extend my compliments to all involved.

Last year I had to write to inform *The Record* staff that **Western Michigan** (John Offerdahl) was a major college conference member in the Mid-American Conference (MAC). I was happy to see his picture on the cover of the publication from the East-West Shrine Game. Missing was the fact that he stopped Bo Jackson, the Heisman Trophy winner, in that goal line tackle.

Keep up the good work.

PAUL J. PALSA
Kent State '80
Ohio Lambda

Leadership School Friendship Inspires 'Heartfelt Phi Alpha'

Brotherhood. Friendship. The true meanings of these words express ideals that all ΣAEs, throughout their lives, try to attain. I recently experienced an abundance of these ideals while on vacation. A carefully planned vacation!

One year ago, I attended the 50th Anniversary Leadership School with my fraternal little brother, Shawn Nelson and my pledge brother, James Albrecht. Jim and I decided to participate in the Big Brother program for the Honor Initiates.

That was how I met Shawn Lillie. He represented the Tennessee Beta chapter at **Middle Tennessee State University** in Murphreesboro. We met and quickly became friends. That week, in Evanston, was one of the memorable times in either of our lives. A time neither of us will soon forget.

After Leadership School, Shawn and I continued to correspond. One day, it was decided that I would visit him at Tennessee Beta.

The moment I landed in Nashville, I felt the bonds of brotherhood. (Both Shawn and I

were sporting our purple and gold ΣAE jerseys.) From the airport, Shawn drove to Murphreesboro and then back to Madison, where his parents live. (Mrs. Lillie is a FANTASTIC cook!)

After returning to Tennessee Beta, I met the EA of the chapter, Bobby Hopkins. On one memorable occasion, Bobby, Shawn, myself and another brother hopped into Bobby's car and took a road trip to Mother Mu! Now THAT was incredible. I truly felt like I belonged.

So, in appreciation to ALL the brothers of Tennessee Beta, especially Shawn's roommate, Karey Witty; Bobby Hopkins, who made me feel more like a brother than a guest; and, of course, Shawn Lillie, my little brother, who made it all possible, I give you all a loving, heartfelt Phi Alpha! The gifts of brotherhood, friendship and loyalty could not have come from a finer group of True Gentlemen.

JOE B. RIXMAN
California State at Northridge '87
Cal Nu

Cabela's



100% SATISFACTION GUARANTEED

Rods . . . Reels . . . Lures . . . Boating
 Camping Outdoor Clothing
 Hunting . . . Gifts . . . and Much More.

FREE

CATALOG SUBSCRIPTION

Mail today to reserve your Spring issue!

NAME _____

ADDRESS _____

CITY _____

STATE _____ ZIP _____

482-692nd
 Sidney
 Nebraska 69160

Foundation Provides Three Summer Internships

The Summer Intern Program of the Sigma Alpha Epsilon Foundation provides unique educational work experiences for students. Summer internship winners each design their own internship, which enables the intern to learn about a field that interests him or her while being paid.

The internships are publicized through college and university deans' offices, and are available to a maximum of four qualifying students each year. The internships proposed must benefit fellowmen in addition to providing an educational experience. This year, each intern received \$2,500 for their summer work.

The Campaign for ΣAE will provide a permanent endowment to sponsor undergraduates and graduate students for summer internships in health, government, business, law and education.

Hightower: Dropout Problem

The Summer Intern Program enabled Courteney Ann Hightower to pursue her interest in and commitment to helping dropout-prone students in Chicago public schools. Working under the auspices of the Bureau of Dropout Prevention, Chicago Public Schools, she was involved in a number of projects designed to retain or re-admit such students.

Hightower feels she is an "exception to the rule" because she graduated from Chicago public schools and went on to attend Stanford University. She is currently a senior in political science and sociology at Stanford.

Her self-designed internship began with three weeks of research, which provided an understanding of the nature and complexity of the national dropout problem. She then worked on a daily basis at the Bureau of Dropout Prevention in Chicago, learning about the operation of an agency which addresses a "major metropolitan crisis." She worked with program directors, youth counselors and arbitrators in youth/school disputes.

Courteney prepared and administered a survey for students involved in Chicago dropout prevention programs. With the survey results, she is making recommendations for the Bureau, pinpointing the most productive interventions and potential strategies for combating the dropout problem.

Perez: Court Schools Evaluated

Michael Perez, a junior at Stanford University majoring in human biology and psychology, spent his summer researching the San Diego Juvenile Court School system and providing needed



Hightower surveys Chicago student

services to the Oak Creek Boys Ranch, a foster home for boys from abusive homes.

The Court Schools provide instruction for minors who have had contact with the judicial court system. The students are commonly foster children, abused or delinquent. The purpose of the schools is to guide the minors from a specialized educational system back to public schools.

By collecting data regarding the court school's role, Perez evaluated the efficiency of the San Diego Juvenile Court Schools in transferring students back into the public educational system. His work was essentially a continuation of an internship he established the previous year with the San Diego County Court Schools.

In addition to researching records at the San Diego County Probation Department, Michael spent two days a week as an instructor and counselor at the Oak Creek Boys Ranch. He taught reading skills, spelling, math, physical education and communication skills, in addition to supervising special activities away from the ranch and providing peer counseling.

Perez' research findings have provided organized data for teachers in the system, as well as for a governmental committee charged with analyzing the Court Schools and allocating resources.



Uncertain How You Will Finance Graduate School?

Consider becoming a Resident Educational Advisor at a Sigma Alpha Epsilon chapter house. Receive free room and board, plus a salary, while helping ΣAE brothers improve their scholastic standing. An extremely rewarding and fun way to experience graduate school. For more information, write or call Tom Hume, director of foundation programs, at the Foundation Office.

REA Program applications are due April 15, 1987.

Gwilym: Refugee Assistance

Janet Gwilym's summer internship provided her the opportunity to assist with the Washington Association of Churches (WAC) Resettlement & Job Program, an agency of Church World Service, in Seattle. She is a senior in sociology at Stanford.

Gwilym completed two videotape projects for the Resettlement & Job Program. One video features a series of refugees in several different occupations who were placed by WAC and partner agencies. The videotape, which was developed, taped and edited by Gwilym, is designed to show refugees in job readiness and vocational English programs what to expect in various American occupations and work settings.

The second video program developed by Janet explains the resettlement process a refugee encounters when moving to the United States. This videotape is used in the WAC recruiting and marketing efforts.

Steve Masciocchi, Janet's internship supervisor, wrote, "our program will benefit both in terms of the tools Janet [provided] for our teachers and in assisting our efforts to market our program to the community, especially to potential sponsors."

Are you concerned about your brothers?

Alcohol and drug abuse present a real life problem.

If you are concerned about these issues on your campus or in your chapter, help is available from the Sigma Alpha Epsilon Foundation.

Dynamic speakers and effective hands-on workshop leaders can work with you and your brothers, or address the entire campus. For more information, contact Tom Hume, director of foundation programs, at the ΣAE Foundation office. Call 1-800-233-1856, or write P.O. Box 1856, Evanston, IL 60204.

Brothers Nationwide Receive Foundation Scholarships

Province Zeta Awards

The Province Zeta Award for Achievement in Scholarship provides \$1,000 cash to two pledges of any chapter in Province Zeta (Kansas and Missouri) for their academic achievement.

Brothers who were awarded the Province Zeta Scholarship this year for their academic performance as pledges last year are Andy Paris of Missouri Beta, **Washington University**, and Mike Wilson of Kansas Beta, **Kansas State University**. Paris is majoring in political science and psychology, and hopes to attend law school after earning his bachelor's degree. He earned a 3.85 and made the Dean's List last year. Wilson is a pre-veterinary medicine major, and hopes to attend the College of Veterinary Medicine at K-State. He maintained a 3.9 GPA while a pledge at Kansas Beta.

Back for an encore this year are Steve Marshall of Kansas Alpha at the **University of Kansas**, and Mark Mathewson of Kansas Beta at **Kansas State University**. These brothers received the scholarship last year, and by maintaining their high grade point averages, were again awarded the cash this academic year.

James Peterson Award

Brothers Scott Pertl and Daniel Miller of the Minnesota Alpha chapter at the **University of Minnesota** were named recipients of the James Peterson Award for Achievement in Scholarship this year. Brother Miller won the scholarship for the 1985-86 academic year also.

The scholarship award, named for the late

Past Eminent Supreme Archon James Peterson, **Minnesota '57 (Alpha)**, is administered by the Sigma Alpha Epsilon Foundation. The Peterson scholarship cash award of \$1,200 (per winner) is given directly to the university for designated junior or senior members of Minnesota Alpha. Recipients of the scholarship are selected for their scholastic achievement as well as their genuine concern for the scholarship of the chapter.

Richert Scholarships

Erik Ekizian and Curtis Stubblefield, both juniors at **California State at Fresno**, have each received \$250 through the Sigma Alpha Epsilon Foundation's California Iota Fund. Established through the generosity of Hubert Richert, **California State at Fresno '37 (Iota)**, the fund's dividends provide scholarships each year for worthy members of the California Iota chapter.

Hummel Scholarship

Kelly McDonald, a senior accounting major at **William & Mary**, was awarded the Lt. Fred E. Hummel, Jr. Memorial Scholarship for the current academic year. McDonald has served Virginia Kappa as pledge treasurer and Eminent Chaplain.

The Hummel Scholarship Fund was established in memory of Lt. Fred E. Hummel, Jr. of the Virginia Kappa class of '48, who was killed while serving his country. The scholarship awards more than \$3,500 each year to a deserving Virginia Kappa junior or senior.

Is Your Chapter in a Scholarship Rut?



Put a spark in your scholarship program by sponsoring a Resident Educational Advisor. An "REA" will provide tutoring and creative ideas for improving your chapter's scholarship.

All your chapter does is provide room and board for the REA, and the ΣAE Foundation will provide his salary. Your REA can even be a brother from your own chapter. For more information, write or call Tom Hume, director of foundation programs, at the foundation office.

Chapter requests for a Resident Educational Advisor must be submitted by April 15, 1986.

THE FRATERNITY IN 1986

By *Kenneth D. Tracey*
Eminent Supreme Recorder

We are proud to present our annual report on the 1986 Σ AE Year. This report will provide information on the various awards and recognition given to chapters, alumni associations, and house corporations and to individual undergraduates and alumni. We present information on our financial position, capsule highlights of the Σ AE year, and the traditional State of the Chapters report.

In general, I can report that Sigma Alpha Epsilon chapters continue to provide a terrific growing and learning experience for their members. The average size chapter stands at 75 members, and so far, declining college enrollments in the traditional 18-21 age group doesn't seem to be affecting our ability to be successful. Fall 1986 rush has gone particularly well for most chapters.

Work continues on improving chapter standards, and the staff and volunteers charged with this responsibility appear to be doing an increasingly effective job. Σ AE started a new national training program for house corporation officers at the 51st Leadership School with 23 alumni brothers participating in this first workshop. We believe that this program, along with existing training programs for chapter advisors and province officers, will have a far-reaching effect on the quality of chapters in the future.

1986: The Year of Risk Management

A crisis was deftly averted by our Supreme Council in September when our insurance carrier threatened not to renew the liability insurance coverage in place for each chapter of the fraternity. The Supreme Council, very wisely, put into effect a set of new policies on the use of alcohol and drugs, hazing, sexual abuse, general chapter discipline and fire and safety standards. As of this writing, all but one chapter or colony has accepted the policies and incorporated them into their chapter by-laws. (See Mandated Policies.)

Chapter officers will be responsible for educating their members as to the content of the new policies and for enforcing them. Chapters that fail to do so face being

dropped from the rolls of Sigma Alpha Epsilon Fraternity. Σ AE can no longer bear the risk to its assets brought on by irresponsible and sloppy risk management by individual chapters.

Our readers should be assured that the Supreme Council intends to deal with each infraction on an individual basis, and will not arbitrarily suspend charters. If we find it necessary to suspend a charter, the alumni of that chapter may decide to work with the chapter and help them to petition for reinstatement at a future date. In the past, the national fraternity often continued a chapter on its rolls while the chapter worked out its problems. Unfortunately, the current litigious climate precludes our ability to continue that practice.

Continued Careful Growth: 195 chapters in 1986

Two new chapters were installed in 1986 for a net gain of one chapter, which brings the roster of active chapters to 195, the highest in our history. Five new colonies were installed bringing the total to twelve colonies. No charters were suspended (as of November 1, 1986). See the State of the Chapters chart for statistical information on specific chapters.

Unfortunately, Σ AE experienced the loss of one chapter in 1986. The chapter at **Oklahoma City University**, Oklahoma Tau, surrendered its charter to the Supreme Council in October due to the fact that only three pledges returned to the campus this fall. The Supreme Council accepted the charter with regret.

National Finances

To support the programs and services provided to the general fraternity, revenue is generated by Sigma Alpha Epsilon, Inc. and its related Foundation. Among the fraternities across the land, Sigma Alpha Epsilon has the best ratio of revenue from the three traditional revenue sources available, which are undergraduate dues and fees, alumni gifts, and endowment income. Σ AE receives about one-third of its revenue from each of these sources. Many fraternities draw from 60 to 80 percent of their funding from undergraduate sources.

The financial position of the Sigma Alpha Epsilon Fraternity, Inc. is quite strong despite the \$20,000 deficit we experienced in fiscal 1986 (July 1, 1985 to June 30, 1986). Fortunately, for several years prior to 1986 we experienced considerable margins of revenue over expense, allowing us to build up a healthy reserve. The deficit in 1986 can be attributed to the expenses encountered as a



Colonization at Yale University

result of the collapse of the ceiling in the studio of the National Headquarters in Evanston. The cost of cleanup and repair was close to \$40,000. (See Financial Statement.)

In Appreciation

An organization is only as good as the people who work for it. We are fortunate to have a very fine national staff and hundreds of volunteer alumni leaders and workers around the country. We thank our Supreme Council, national staff, national committee members, province officers, chapter advisors and house corporation officers for their overwhelming interest, involvement, support, time, talent, personality and hard work. It all adds up to a very dynamic, exciting and quality fraternity. Please refer to the Directory in this issue of *The Record* for information about national staff or national, province and local officers.



The national staff of the fraternity and the ΣAE Foundation: (front row, l to r) Brad Cohen, Zan Hefner, Chris Goodale, Michael Sophir; (middle) Steve Brister, John Edwards, Ken Tracey, Jeff Arnold, Tracey Stoll; (back) Dave Schott, Tom Hume, Jay DeWitt, Jeff Kinzler, Dave Arendt, Scott Haggard.

FRATERNITY HIGHLIGHTS, 1985-86

- Initiated 4,004 new brothers for a total of 202,811 initiated members since our founding in 1856. Presented badge number 200,000 to Sam Painovich, **Drake '88** (Iowa Delta).
- Installations at **SUNY-Binghamton** (New York Omega) and the **University of Santa Clara** (California Phi) in November 1986 bring the total number of chapters to 195.
- New colonies at the **University of California - Irvine**, **North Texas State**, **Eastern Washington University**, **Millsaps College** in Mississippi and **Yale University** in Connecticut bring the total number of colonies to 12. In addition, there are six interest groups that are awaiting colonization.
- Introduction of the House Corporation Officers Program at the 51st Leadership School for a total of 707 delegates, including 23 house corporation officers, 25 chapter advisors and 25 province officers. In all, a record 170 chapters and 12 colonies sent delegates to the school. Total attendance through 51 schools is 16,835 delegates.
- Publication of "The Gold Book," a comprehensive chapter management resource manual, and a "House Manager's Manual."
- Establishment of a Risk Management System for reducing risk and handling claims and suits as they are reported to the fraternity. System includes arranging for liability insurance coverage for all chapters and colonies. Program also provides resource materials on chapter risk management in the form of written materials, speakers, and videotapes.
- Provided one first mortgage loan of \$60,000 to a chapter and one loan of \$1,500 for the purchase of computer equipment to another chapter, bringing the total amount of loans to \$704,000 provided to 29 chapters of ΣAE.

FISCAL YEAR 1986 FINANCIAL STATEMENT FOR SIGMA ALPHA EPSILON FRATERNITY

REVENUE	1985-86	1984-85
Initiation and Pledge Fees	\$ 728,930	\$ 714,675
*Gifts & Bequests	73,699	151,258
Investment Income	260,792	256,326
Convention Fees	—	30,898
Leadership School Fees	108,935	70,901
All Other	46,998	69,885
Total Revenue	\$1,219,354	\$1,298,943
EXPENDITURES		
Chapter Services	\$ 414,885	\$ 361,631
Publications	117,416	113,154
Leadership School	159,591	126,374
Convention	959	114,090
Administrative	591,839	397,117
Total Expenditures	\$1,284,690	\$1,112,366
Net Income (loss)	\$ (65,336)	\$ 186,577

*Includes a Special one-time bequest of \$72,154 in fiscal 1986 and \$121,001 in fiscal 1985.

Among the fraternities across the land, Sigma Alpha Epsilon has the best ratio of revenue from the three traditional revenue sources available ...

Colonies

As of November 1, 1986, the fraternity had colonies on the following campuses:

University of California, Irvine (California)
 University of California, San Diego (California)
 Santa Clara University* (California)
 Yale University (Connecticut)
 University of Maryland, Baltimore County (Maryland)
 Millsaps College (Mississippi)
 State University of New York-Binghamton* (New York)
 Syracuse University (New York)
 Winthrop College (South Carolina)
 North Texas State University (Texas)
 Eastern Washington University (Washington)
 Beloit College (Wisconsin)

*The Santa Clara and SUNY-Binghamton colonies were installed as chapters in November, 1986.



1985-86

Alumni Awards

Merit Key Recipients

Paul G. Manolis
 University of California at Berkeley '52
 (California Beta)

W. Charles Witzleben
 Mercer University '70
 (Georgia Psi)

William Goodheart, Sr.
 University of Illinois '53
 (Illinois Beta)

Richard Holden
 Allegheny College '35
 (Pennsylvania Omega)

Frederick E. Martin
 North Dakota State '34
 (North Dakota Beta)

Richard Troncone
 San Diego State '65
 (California Theta)

Chapter Alumni Assoc. Award
 Nebraska Lambda-Pi Alumni Association
 (Nebraska)

Area Alumni Assoc. Award
 Atlanta Alumni Association

Alumni Assoc. Award
 Detroit Alumni Association

House Corporation Award
 Indiana Beta House Corporation
 Purdue University

Outstanding Chapter Advisor Award

Paul Cain
 Advisor to California Tau
 Cal Polytechnic at San Luis Obispo

Richard Hooker
 Advisor to Massachusetts Delta
 Worcester Polytechnic Institute

Dr. Samuel Kennedy
 Advisor to Missouri Delta
 Rockhurst College

David Lorenz
 Advisor to South Dakota Sigma
 University of South Dakota

Gordon Timpany
 Advisor to Iowa Chi
 University of Iowa

Dr. Joseph Walt
 Advisor to Iowa Sigma
 Simpson College

STATE OF THE CHAPTERS

Compiled by John Edwards, Scott Haggard & Dr. Joseph Walt

The following chart provides statistical information for each chapter; it does not tell the full story of each chapter's condition. Only those chapters in active status as of November 1, 1986 are listed. All information was taken from the Form B semi-annual

reports for Spring 1986 and badge assignment records at the national fraternity office. If any information is incorrect, please notify the national fraternity office.

AWARDS	CHAPTER	INSTITUTION	ACTIVES	PLEDGES	BADGES ISSUED 1985-1986	TOTAL INITIATES	HOUSING
	Alabama Alpha-Mu	Auburn	96	26	46	2044	H/P
	Alabama Epsilon	Troy State	34	21	22	150	UH
Z, CA	Alabama Iota	Birmingham-Southern	64	31	30	1365	H/C
	Alabama Mu	Alabama	86	41	29	1577	H/C
	Alabama Chi	South Alabama	17	17	11	218	UH
CA	*Arizona Alpha	Arizona	85	36	37	1457	H/P
	Arizona Beta	Arizona State	108	23	55	764	UH
	Arizona Gamma	Northern Arizona	39	7	29	161	R
	Arkansas Alpha-Upsilon	Arkansas	85	41	44	2174	UH
	California Alpha	Stanford	60	0	32	1432	UH
	California Beta	California-Berkeley	75	13	19	1312	H/P
	California Gamma	Southern California	79	23	32	1587	H/P
	California Delta	UCLA	84	0	28	1438	H/P
	California Epsilon	Occidental	23	1	17	1096	UH
	California Zeta	San Jose State	47	13	24	904	R
	California Eta	California-Santa Barbara	63	15	37	813	R
	California Theta	San Diego State	115	20	35	1324	H/P
	California Iota	Cal State-Fresno	91	16	46	1113	H/P
	California Kappa	California-Davis	63	8	0	617	H/P
	California Lambda	Cal State-Long Beach	44	22	27	1006	H/P
	California Mu	Cal State-Los Angeles	47	0	6	382	R
	California Nu	Cal State-Northridge	27	14	9	298	R
	California Xi	Cal State-Sacramento	56	10	55	456	R
	California Pi	Cal State-Fullerton	50	0	23	407	R
	California Rho	Univ. of Pacific	65	0	22	442	UH
	California Sigma	San Francisco	41	11	20	230	H/P
CA, R	*California Tau	Cal Poly San Luis Obispo	95	0	29	162	NH

CODE FOR CHAPTER AWARDS AND HOUSING

*Chapter won an award(s) the previous year



John O. Moseley Zeal Award Winner

Z Nominee, John O. Moseley Zeal Award

CA Chapter Achievement Award

MIC Most Improved Chapter Award

P The John Baugh, Jr. Award for Outstanding Pledge Education

CR Award for Excellence In Community Relations

R The Robert L. Cousins Award for Outstanding Rush Programming

SCH The Σ AE Award for Excellence In Scholarship

MIS The Σ AE Award for Most Improved Scholarship

CH Chapter Housing Award

H/P Chapter owns house on its own property.

H/C Chapter owns house on college or university property.

R Chapter rents house privately.

L Chapter occupies a lodge without board and room.

UH Chapter occupies college or university owned house or residence hall section.

NH No housing.

ANNUAL REPORT

AWARDS	CHAPTER	INSTITUTION	ACTIVES	PLEDGES	BADGES ISSUED 1985-1986	TOTAL INITIATES	HOUSING
	California Upsilon	La Verne	24	24	21	59	R
	Colorado Alpha	Northern Colorado	51	12	25	345	R
CA	Colorado Delta	Colorado State	97	24	29	1672	H/P
	Colorado Zeta	Denver	63	15	14	1551	H/C
	Colorado Lambda	Colorado School of Mines	37	8	15	1166	H/P
	Colorado Chi	Colorado	120	21	19	1483	R
	Connecticut Beta	Connecticut	28	18	31	752	R
	Florida Alpha	U. of Miami	29	11	17	1016	H/P
	Florida Beta	Florida State	96	24	53	931	UH
	Florida Gamma	Florida Southern	41	0	6	591	UH
CA	*Florida Delta	South Florida	53	24	10	526	NH
CA	*Florida Epsilon	Central Florida	80	14	38	309	R
Z, CA, CR	*Florida Sigma	West Florida	24	3	7	304	H/P
	Florida Upsilon	Florida	135	15	26	2319	H/P
	Florida Chi	Tampa	20	8	8	68	
CA	Georgia Beta	Georgia	80	32	32	2232	H/P
	Georgia Epsilon	Emory	52	24	36	1710	H/C
	Georgia Eta	Oglethorpe	16	9	9	184	UH
	Georgia Sigma	Valdosta State	68	8	22	354	UH
	Georgia Phi	Georgia Tech	52	24	18	1924	H/P
	Georgia Psi	Mercer	29	16	14	1361	L
	Idaho Alpha	Idaho	44	5	19	1319	H/P
	Illinois Alpha-Omega	Loyola	28	14	15	87	NH
	*Illinois Beta	Illinois	71	26	21	1480	H/P
	*Illinois Gamma	Northern Illinois	27	9	14	538	R
	Illinois Delta	Millikin	32	16	22	1385	H/P
	Illinois Epsilon	Bradley	70	4	28	320	H/C
	Illinois Psi-Omega	Northwestern	42	21	20	1619	UH
	Indiana Alpha	Franklin	23	19	10	1243	H/P
	Indiana Beta	Purdue	82	21	49	1728	H/P
	Indiana Gamma	Indiana	59	21	29	1944	H/P
	Indiana Delta	DePauw	42	21	17	625	H/P
	Indiana Epsilon	Evansville	19	15	17	554	H/P
	Indiana Zeta	Ball State	75	7	39	675	H/P
	Indiana Sigma	Indiana State	30	6	6	401	UH
	Iowa Beta	Iowa	78	13	0	1223	R
	*Iowa Gamma	Iowa State	54	17	23	1597	H/P
	Iowa Delta	Drake	67	8	20	1678	H/P
CA	Iowa Sigma	Simpson	43	7	21	676	UH
	Iowa Chi	Northern Iowa	50	19	22	576	H/P
MIC	Kansas Alpha	Kansas	44	39	52	1718	H/P
P	*Kansas Beta	Kansas State	66	29	20	1501	H/P
	Kansas Gamma	Wichita State	40	4	11	280	H/P
	Kentucky Beta	Western Kentucky	50	22	17	565	H/P
	Kentucky Gamma	Morehead State	50	33	22	435	H/P
	Kentucky Delta	Eastern Kentucky	62	13	32	325	UH
	*Kentucky Epsilon	Kentucky	87	18	14	1895	H/C
CA, MIC	Kentucky Kappa	Centre	27	27	27	882	UH
	Louisiana Alpha	Southwestern Louisiana	30	4	12	328	H/C
MIC	Louisiana Epsilon	Louisiana State	42	8	24	1876	H/C
Z, CA	*Louisiana Rho	Louisiana Tech	56	23	12	124	R
	Louisiana Tau-Upsilon	Tulane	58	19	24	1335	H/P
	Maine Alpha	Maine	47	0	17	1317	H/P
	Maryland Alpha	Towson State	28	11	16	111	H/P
	Maryland Beta	Maryland	80	17	26	1092	UH

ANNUAL REPORT

AWARDS	CHAPTER	INSTITUTION	ACTIVES	PLEDGES	BADGES		TOTAL	
					ISSUED	INITIATES		
					1985-1986	HOUSING		
	Maryland Sigma	Salisbury State	29	18	13	135	NH	
	Massachusetts Beta-Upsilon	Boston	47	0	17	1411	H/P	
Z, CA	*Massachusetts Delta	Worcester Tech	33	12	12	1327	H/P	
	Massachusetts Iota-Tau	MIT	39	13	15	1165	H/P	
	Michigan Alpha	Adrian	31	9	15	1027	UH	
	Michigan Gamma	Michigan State	68	9	27	1215	H/P	
	Michigan Delta	Western Michigan	61	22	24	597	H/P	
	Michigan Delta-Tau	Alma	43	21	20	104	UH	
	Michigan Epsilon	General Motors Institute			12	573	H/P	
	A		26	8				
CA	*B		47	21				
	Michigan Zeta	Ferris State	14	6	8	185	R	
	Michigan Iota-Beta	Michigan	65	12	28	1566	H/P	
CA	*Minnesota Alpha	Minnesota	92	0	25	1779	H/P	
	Mississippi Gamma	Mississippi	82	0	33	1722	H/P	
	Mississippi Theta	Mississippi State	78	5	0	1343	H/P	
	*Mississippi Sigma	Southern Mississippi	98	16	27	540	H/C	
	Missouri Alpha	Missouri	77	34	28	1637	H/P	
	Missouri Beta	Washington U.	69	9	37	1262	H/C	
	Missouri Gamma	Westminster	28	5	12	676	UH	
	Missouri Delta	Rockhurst	49	0	2	301	R	
	Montana Alpha	Montana State	57	11	26	1590	H/P	
	Montana Beta	Montana	50	0	0	1248	H/P	
	Nebraska Iota	Creighton	55	45	14	444	R	
	*Nebraska Lambda-Pi	Nebraska	103	10	27	1827	H/P	
	Nevada Alpha	Nevada	63	6	21	1495	H/P	
	Nevada Beta	Nevada-Las Vegas	26	15	46	46	NH	
	New Hampshire Alpha	Dartmouth	61	2	26	1684	H/P	
	New Hampshire Beta	New Hampshire	54	0	47	1321	H/P	
	New Jersey Alpha	Princeton	53	16	0	68	NH	
	New Mexico Alpha	Eastern New Mexico	27	5	9	425	L	
	New Mexico Tau	New Mexico	55	5	13	1020	H/P	
	New Mexico Phi	New Mexico State	90	7	24	913	UH	
CA	*New York Alpha	Cornell	57	11	13	1435	UH	
CA	*New York Epsilon	Rensselaer Tech	42	9	9	484	H/P	
	New York Rho	St. Lawrence	86	23	39	1666	H/P	
	North Carolina Alpha	North Carolina State	38	13	13	557	UH	
	North Carolina Delta	N. Carolina-Wilmington	24	0	21	81	R	
	*North Carolina Theta	Davidson	89	28	28	1328	UH	
CA, R	North Carolina Nu	Duke	74	23	53	1245	UH	
	North Carolina Xi	North Carolina	32	14	35	1146	H/P	
	North Dakota Alpha	North Dakota	48	8	19	1200	H/P	
	North Dakota Beta	North Dakota State	46	15	22	1097	H/P	
	Ohio Alpha	Youngstown State	24	4	8	431	R	
	Ohio Gamma	Ohio	67	16	51	783	R	
	Ohio Delta	Ohio Wesleyan	37	10	23	1406	UH	
	*Ohio Epsilon	Cincinnati	78	4	25	1903	H/P	
	Ohio Theta	Ohio State	52	18	52	1522	H/P	
	*Ohio Kappa	Bowling Green	68	17	33	1258	UH	
	Ohio Lambda	Kent State	30	13	8	657	H/P	
	Ohio Mu	Denison	62	22	19	1280	H/C	
	Ohio Nu	Toledo	30	0	0	791	H/P	
	Ohio Rho	Case-Western Reserve	31	37	25	1198	UH	
	Ohio Sigma	Mount Union	29	11	3	1382	H/P	
	Ohio Tau	Miami U.	114	0	72	1692	H/P	
	Oklahoma Kappa	Oklahoma	68	32	35	2043	H/C	
	Oklahoma Mu	Oklahoma State	104	7	43	1532	H/P	

ANNUAL REPORT

AWARDS	CHAPTER	INSTITUTION	ACTIVES	PLEDGES	BADGES ISSUED		TOTAL INITIATES	HOUSING
					1985-1986			
MIC, MIS	*Oregon Alpha	Oregon State	93	7	27	1482	H/P	
	Oregon Beta	Oregon	70	21	41	1360	H/P	
	Oregon Gamma	Willamette	50	32	29	788	R	
	Oregon Delta	Lewis & Clark	39	2	14	284	UH	
	Pennsylvania Alpha-Zeta	Penn State	36	11	5	1209	H/P	
CA	*Pennsylvania Gamma	Lafayette	32	19	17	870	UH	
	Pennsylvania Delta	Gettysburg	51	5	0	1096	H/P	
	Pennsylvania Epsilon	Drexel	32	11	13	216	UH	
CA, CH	*Pennsylvania Zeta	Bucknell	69	24	21	1316	UH	
	Pennsylvania Theta	Pennsylvania	39	17	17	1369	UH	
	Pennsylvania Sigma-Phi	Dickinson	44	18	22	1040	UH	
	*Pennsylvania Phi	Carnegie-Mellon	59	19	25	1170	UH	
CA	*Pennsylvania Chi-Omicron	Pittsburgh	63	16	27	1216	UH	
	Pennsylvania Omega	Allegheny	47	18	32	1374	H/P	
	Rhode Island Alpha	Rhode Island	33	15	17	856	H/C	
	South Carolina Gamma	Wofford	60	15	7	1008	L	
CA	*South Carolina Delta	South Carolina	90	5	16	1272	UH	
CA	South Carolina Nu	Clemson	86	22	14	446	UH	
	South Carolina Upsilon	Charleston	30	32	15	91	R	
	South Carolina Phi	Furman	72	1	27	802	NH	
CA	*South Dakota Theta	South Dakota State	49	7	33	316	H/P	
	South Dakota Sigma	South Dakota	55	42	18	1387	H/P	
CA	Tennessee Beta	Middle Tennessee State	73	6	25	465	H/P	
CA	Tennessee Delta	Tennessee Tech	46	17	24	353	R	
	Tennessee Zeta	Rhodes	43	17	0	1254	H/C	
	Tennessee Eta	Union	30	34	21	1179	H/C	
	*Tennessee Kappa	Tennessee	84	23	32	1963	H/C	
	Tennessee Nu	Vanderbilt	78	5	16	1870	H/C	
	Tennessee Sigma	Memphis State	21	49	3	789	H/P	
	Tennessee Tau	Tennessee-Martin	34	7	18	254	H/P	
	Tennessee Omega	U. of the South	37	1	0	1165	L	
	Texas Alpha	Texas Tech	65	41	1	950	L	
	Texas Beta	Texas Christian (reinstalled in Feb. '86)	3	40	0	0	UH	
	Texas Gamma	Texas-El Paso	41	11	10	814	L	
	Texas Delta	Southern Methodist	107	4	23	1627	H/P	
	Texas Epsilon	Houston	32	10	9	483	H/P	
	Texas Theta	Baylor	76	7	44	419	NH	
	Texas Rho	Texas	100	38	0	1909	H/P	
	Texas Tau	Texas A&M	71	15	26	180	H/P	
	Utah Upsilon	Utah State	39	1	10	1177	H/P	
	Utah Phi	Utah	53	0	11	699	H/P	
	Vermont Beta	Vermont	80	16	32	1109	H/P	
	Virginia Alpha	Randolph-Macon	17	18	14	249	H/P	
	Virginia Zeta	Virginia Polytechnic	51	9	31	168	H/P	
Virginia Kappa	William and Mary	49	18	25	819	NH		
Virginia Omicron	Virginia	34	10	12	1135	UH		
Virginia Sigma	Washington & Lee	42	16	21	1131	H/P		
Virginia Tau	Richmond	43	15	5	813	L		
Virginia Upsilon	Hampden-Sydney	37	12	18	223	H/C		
*Washington Alpha	Washington	84	2	29	1768	H/P		
CA	*Washington Beta	Washington State	57	7	25	1461	H/P	
SCH	*Washington Gamma	Puget Sound	56	18	20	652	UH	
	Washington City Rho	George Washington	40	16	9	1252	H/P	
	Wisconsin Alpha	Wisconsin	80	16	32	1652	H/P	
	Wyoming Alpha	Wyoming	55	0	19	1476	H/C	



POLICIES OF SIGMA ALPHA EPSILON CHAPTERS

As Mandated by the Supreme Council on September 12, 1986

To be incorporated into all chapter by-laws by October 10, 1986

ALCOHOL AND DRUGS:

1. The possession, use and/or consumption of *ALCOHOLIC BEVERAGES*, while on chapter premises, during an official Fraternity event, or in any situation sponsored or endorsed by Sigma Alpha Epsilon Fraternity, must be in compliance with any and all applicable laws of the state, county, city and university.
2. *SALE OF ALCOHOL* by any chapter of Sigma Alpha Epsilon is strictly forbidden. This is to include any action that can be remotely construed as alcohol sale such as: charging admission to parties, passing the hat, selling empty cups and selling drink tickets.
3. The possession, sale and/or use of any *ILLEGAL DRUGS OR CONTROLLED SUBSTANCES* at any Σ AE house or sponsored event or at any event that would allow a normal observer to view one as associated with the Fraternity is strictly prohibited and will be grounds for the immediate expulsion of those involved.
4. Each member and pledge will be *INSTRUCTED* on the drinking age laws, regulation of sale laws, open container laws and other laws pertinent to chapter's jurisdiction, specifically dramshop liability, implied consent, and host liquor liability. Instruction shall also be provided with the goal of engendering in each member a sense of responsibility toward the welfare of those who consume alcohol, the encouragement of *intervention to prevent* any person from *drinking to excess*, or from engaging in any potentially dangerous activity, including *driving a motor vehicle while under the influence of alcohol*. Instruction must also be provided on *emergency procedures* to be employed as a result of alcohol abuse.
5. No "*GRAIN ALCOHOL*," and any such distilled liquor that exceeds 100 proof, or above 50 percent pure grade alcohol per volume, is to be served in any form or mixture during a Fraternity sponsored event, due to the destructive and immediate effects that such high alcohol concentration can cause. Furthermore, any legal use of alcohol will not involve providing *unlimited quantities*, no activity shall encourage *rapid consumption* of alcohol, and no person shall be *forced* for any reason *to consume alcohol*.
6. All *RUSH ACTIVITIES* associated with any chapter of Sigma Alpha Epsilon will be *DRY*. The ideals and concepts on which the Fraternity stands are not dependent on alcohol.
7. *OPEN PARTIES*, meaning those with unrestricted access, and without specific invitation, shall be prohibited.

HAZING:

The Fraternity will not tolerate nor condone any form of hazing. Hazing is to be defined as: (from National Laws, 1985)

Paddling in any form; physical exercises resulting in excessive fatigue or exhaustion; deprivation of normal sleep and rest; any form of corporal or mental punishment; the placing of anyone in actual or simulated peril or jeopardy of health; undignified methods and stunts; either public or private quests; treasure hunts; road trips, late work sessions or any other activities which interfere with scholastic achievement of the pledges.

SEXUAL ABUSE:

The Fraternity will not tolerate nor condone any form of sexually abusive behavior on the part of its members, whether physical, mental or emotional. This is to include any actions that are demeaning to women including but not limited to date rape, gang rape or verbal harrassment. Any such actions will be cause for expulsion of individual offenders and/or charter suspension.

FIRE AND SAFETY:

The Sigma Alpha Epsilon Fraternity hereby mandates that no chapter shall be housed in or use the services of a structure which does not meet minimum fire and safety requirements of the community. The chapter will be responsible to provide the national fraternity office by November 15 of each year with a written statement from the local fire inspector proclaiming the chapter or its facilities are safe for habitation or regular use.

CHAPTER POLICIES:

All Chapters of Sigma Alpha Epsilon will *develop policies* on alcohol and drugs, hazing, sexual abuse and conduct unbecoming a true gentleman, and fire health and safety including the use of chapter property and conduct of chapter events and submit copies to the national fraternity office by November 15, 1986.

THE FOUNDATION IN 1986

By *Kenneth D. Tracey*
Executive Director

We are proud to present our annual report on the 1986 Σ AE Foundation Year. This report includes information on our financial position, capsule highlights of the Foundation Year, and the listing of donors to the Σ AE Foundation Annual Campaign. We also present a special message on the progress of the Campaign for Σ AE: The Path to Leadership. In general, we can easily say that 1986 was a terrific year for the Foundation. Our investments did well, annual giving results were at an all-time high, and the capital campaign results, to date, bode well for the future.

We are especially excited about the plans for the Men's Health Issues Committee chaired by Father Robert Hedges, **Drake '51**, (*Iowa Delta*). The committee met for the first time last January to begin work on a plan to provide assistance to chapters of Sigma Alpha Epsilon on a broad range of health problems affecting college men. The committee will provide resources such as speakers, written materials and videotape productions. Videotape programs are already available on such topics as

Young Men's Sexual Responsibility, Reproductive Health, Cancer, AIDS, and Legal Liability. Additional tapes are being planned.

The concept of Chapter Leadership School Tuition Endowment Funds was established by a gift of Richard Koella, **Tennessee '49** (*Kappa*), for the benefit of the Tennessee Kappa chapter. Such funds have a minimum funding requirement of \$5,000 before they can begin granting scholarships for

attendance at the national Leadership Schools. Several chapters and alumni associations are now planning to establish such funds. Incidentally, house corporations will be able to borrow from the principal of such funds for the purpose of chapters' house improvements. The interest they pay on the loans will provide scholarships to the Leadership School for their chapter delegates.

In Appreciation

The Foundation was blessed to have an exceptional staff and volunteer leaders and workers from across the country to give it a highly successful 1986. We thank our trustees, our staff, committee members and all those alumni and friends who assisted the progress of the Foundation with their monetary contributions. Please refer to the Directory in this issue for information on the staff and volunteer leadership of the Foundation.



W. Scott McCary of Birmingham - Southern College won the Foundation's top scholarship, the Jones - Laurence Award.

FOUNDATION HIGHLIGHTS, 1985-86

- *Allocated \$76,787 in Chapter House Library grants to assist in the building or renovation of improved chapter library and/or study facilities.*
- *Provided an \$80,000 grant in support of the Σ AE National Leadership School.*
- *Provided \$7,756 in tuition scholarships to individual delegates to attend the Σ AE Leadership School.*
- *Provided \$2,000 grants to Resident Educational Advisors who were sponsored by 12 chapters of Sigma Alpha Epsilon Fraternity.*
- *Provided 44 new student loans of approximately \$65,000 to undergraduate and graduate student members of the Sigma Alpha Epsilon Fraternity.*
- *Received \$527,000 in contributions to set an all-time record for the Annual Giving Program. (See Financial Statement.)*
- *Received over \$4.2 million in pledges to The Campaign for Σ AE: The Path to Leadership. (See separate report on The Campaign.)*
- *Provided \$4,500 in scholarship grants to the outstanding scholars of the Sigma Alpha Epsilon Fraternity. An additional \$7,000 was awarded by various chapter scholarship funds held in trust by the Foundation. (See Foundation Programs section in this issue.)*
- *Provided three Summer Intern grants of \$2,500 each. (See Foundation Programs section in this issue.)*
- *Gained 155 new Founder Members of the Σ AE Foundation. (See listing in this issue.)*

SOCIETY FOUNDER MEMBERS

The following brothers reached new Founder Member Society levels through gifts given to the Sigma Alpha Epsilon Foundation from July 1, 1985 through June 30, 1986.

The DeVotie Society

\$25,000 and over

Robert L. Rooke
Bucknell '13
 Pennsylvania Zeta
 A. Robert Towers
Georgia Inst. of Tech. '16
 Georgia Phi

The Nippert Society

\$10,000 to \$24,999

Ivan Allen, Jr.
Georgia Inst. of Tech. '33
 Georgia Phi
 James P. Huchison
Denison '33
 Ohio Mu
 George T. Ilse
Syracuse '49
 New York Delta
 Carl M. Isham*
Ohio State '17
 Ohio Theta

The Bunting Society

\$5,000 to \$9,999

William C. Chapman
Oklahoma '57
 Oklahoma Kappa
 Louis L. Claiborne*
Louisiana State '47
 Louisiana Epsilon
 Merrill K. Cragun*
Minnesota '30
 Minnesota Alpha
 H. Kenneth Gambee*
Miami University '32
 Ohio Tau
 David M. Lance
Cincinnati '56
 Ohio Epsilon
 William C. Lucas*

Missouri '48

Missouri Alpha
 William A. Muer
Michigan State '39
 Michigan Gamma
 Halford J. Pope
Harvard '25
 Massachusetts Gamma
 Cletus E. Rone
Missouri '43
 Missouri Alpha
 H. Hall Trice
Missouri '33
 Missouri Alpha

The Phoenix Society

\$2,400 to \$4,999

Neil W. Benaroya
Washington State '71
 Washington Beta
 W. Philip Churchill
Maine '30
 Maine Alpha
 James R. Curtis
Cumberland '30
 Tennessee Lambda
 Charles W. Fries
Ohio State '50
 Ohio Theta
 Gary L. Garnand
Idaho '70
 Idaho Alpha
 Donald Hodgkiss
Michigan State '49
 Michigan Gamma
 Durward G. Judy
Illinois '38
 Illinois Beta
 Thomas W. Landrum
Mississippi State '40
 Mississippi Theta
 William Longstreet, III
Cincinnati '55
 Ohio Epsilon
 Donald C. Rentschler

Michigan State '59

Michigan Gamma
 Edward D. Sledge
Georgia '20
 Georgia Beta
 James C. Warner
Pennsylvania '59
 Pennsylvania Theta
 William F. White
Washington '32
 Washington Alpha
 *Deceased

BEQUESTS

The following brothers left bequests to the Sigma Alpha Epsilon Foundation, or the fraternity, in their wills. These bequests were received from July 1, 1985 to June 30, 1986.

Brothers interested in including the foundation in their will should contact David Arendt, director of development, at the Sigma Alpha Epsilon Foundation office in Evanston, Illinois.

Robert G. Riedell
Washington University '41
 Missouri Beta
 A. Darrow Latham, Jr.
Syracuse '50
 New York Delta
 Everett P. Lutz
California at Berkeley '28
 California Beta
 Louis L. Claiborne
Louisiana State '47
 Louisiana Epsilon
 H. Kenneth Gambee
Miami University '32
 Ohio Theta
 Carl M. Isham
Ohio State '17
 Ohio Tau

FOUNDER MEMBERS OF THE FOUNDATION

Founder Members have contributed, or have had contributed in their names, \$1,000 to the foundation. The contributed funds are used to provide programs of financial aid, leadership development, scholarship and health education.

The following brothers were designated as Founder Members of the Sigma Alpha Epsilon Foundation from July 1, 1985 to June 30, 1986. Brothers who have since become Founder Members will be listed in the 1987 Annual Report. An asterisk (*) by the name of the Founder Member indicates he is deceased.

ALABAMA IOTA BIRMINGHAM-SOUTHERN

Roy Malone '37

ALABAMA MU ALABAMA

Joseph Eros '45
John Saunders '54
John Thompson '72

ARKANSAS ALPHA-UPSILON ARKANSAS

H. L. Hembree '53
Hugh Hembree '81
R. Scott Hembree '83
Kyle Newton '76
William Southmayd '47

ARKANSAS BETA ARKANSAS-LITTLE ROCK

Jack Freshour '61

ARIZONA ALPHA ARIZONA

Paul Burns '76
William Seginski '59
Jay Stuckey '62

CALIFORNIA ALPHA STANFORD

George Hislop '41*
D. Douglas Muirhead '70
John Spence '64
Richard Strauss '29

CALIFORNIA BETA CALIFORNIA-BERKELEY

Everett Lutz '28*
Norman Rose '50

CALIFORNIA DELTA CALIFORNIA-LOS ANGELES

Roger Benson '57
L. Porter Hendricks '34
Jeffrey Mansoor '73

CALIFORNIA EPSILON OCCIDENTAL

F. Laird Facey '53

CALIFORNIA ETA CALIFORNIA-SANTA BARBARA

Harvey Robins '54
Edward Williams '58

CALIFORNIA GAMMA SOUTHERN CALIFORNIA

Richard Arnold '55

CALIFORNIA IOTA CAL STATE-FRESNO

Leland Bergstrom '54
Richard Hodson '69

CALIFORNIA LAMBDA CAL STATE-LONG BEACH

Creighton Lacey-Baker '59
George Yackey '63

CALIFORNIA PI CAL STATE-FULLERTON

Robert Husband '79

COLORADO CHI COLORADO

Peter Steinhauer '58

COLORADO DELTA COLORADO STATE

Edward Henney '47

COLORADO LAMBDA COLORADO SCHOOL OF MINES

Robert McClevey '32
Kenneth Spalding '60

COLORADO ZETA DENVER

Charlton Chatfield '69
Gurnett Steinhauer '31
Jackson Thode '38

FLORIDA BETA FLORIDA STATE

Roy Mathis '61

FLORIDA UPSILON FLORIDA

Leon Sikes '50

GEORGIA BETA GEORGIA

Frank Swift '34

GEORGIA EPSILON EMORY

Josiah Bates '56
James Bell '31
Smith Johnston '39
Edward Pope '35

James Sewell '44

GEORGIA PHI GEORGIA TECH

William Scott '44
A. Robert Towers '16

GEORGIA PI GEORGIA MILITARY INSTITUTE

Raleigh Camp 1856*

IOWA BETA IOWA

Edward Poyneer '40

IOWA DELTA DRAKE

David Arendt '78
Jack Carlson '55
Jack Cleveland '30
Robert Mahan '26

IOWA GAMMA IOWA STATE

John Fee '65
Howard Raffety '62

IDAHO ALPHA IDAHO

Frank Crowe '41

ILLINOIS BETA ILLINOIS

Robert Baker '34
Dean Madden '43
John Pfeiffer '49

INDIANA ALPHA FRANKLIN

Jackie Allender '61

INDIANA BETA PURDUE

John Carr '19
Robert Sternberger '42

INDIANA DELTA DEPAUW

Richard Burgess '56

INDIANA EPSILON EVANSVILLE

Robert Bennett '75

INDIANA GAMMA INDIANA

Glenn Bordner '43
David Gott '48

George Price '39
George Richardson '30*

KANSAS ALPHA KANSAS

John Salisbury '54
Thomas Thompson '66

KENTUCKY EPSILON KENTUCKY

Edward Farmer '31
William Reynolds '50
Richard Womack '50

LOUISIANA RHO LOUISIANA TECH

Louisiana Rho Chapter

LOUISIANA TAU-UPSILON TULANE

Norvin Pellerin '46

MASSACHUSETTS BETA-UPSILON BOSTON

Arma Andon '41

MASSACHUSETTS GAMMA HARVARD

Robert Raymond '37

MASSACHUSETTS IOTA-TAU MASSACHUSETTS INSTITUTE OF TECHNOLOGY

John Shutack '42

MICHIGAN GAMMA MICHIGAN STATE

Richard Gwizdala '60
Donald Langeloh '59
Ralph Recor '34

Minor Watterson '30

MICHIGAN IOTA-BETA MICHIGAN

Ronald Malis '57

MINNESOTA ALPHA MINNESOTA

Hugh Barker '49
Burton Elvig '44

MISSOURI ALPHA MISSOURI

William Beavers '50

John Dillingham '61

Ralph Hafer '46

Vernon Helmers '23

Henry Hoyt '35

Charles Waldron '31

Egerton Welch '31

MISSOURI BETA WASHINGTON

Paul Hoefler '34

MISSOURI GAMMA WESTMINSTER

Mont Hoyt '62

MISSISSIPPI GAMMA MISSISSIPPI

Winfred Davis '68

MISSISSIPPI SIGMA SOUTHERN MISSISSIPPI

M. Ronald Doleac '70

MISSISSIPPI THETA MISSISSIPPI STATE

Charles Boyd '65

Willis Puckett '56

MONTANA ALPHA MONTANA STATE

George Watts '41

MONTANA BETA MONTANA

John Olson '62

NEBRASKA LAMBDA-PI NEBRASKA

Richard Lahr '46

NORTH CAROLINA ALPHA NORTH CAROLINA STATE

George Gibbs '57

NEW HAMPSHIRE BETA NEW HAMPSHIRE

George Roberts '63

NEW MEXICO TAU NEW MEXICO

E. Drew Minter '49

David Sutherland '57

NEVADA ALPHA NEVADA

Franklin Schadrack '52

NEW YORK ALPHA CORNELL

Philip Wanzenberg '68

NEW YORK EPSILON RENSSELAER POLYTECHNIC INSTITUTE

William Verge '56

Founder Members

NEW YORK MU
COLUMBIA UNIVERSITY
 Lionel Balduin '26
 Douglas Brown '26
 Breckinridge Campbell '48

NEW YORK RHO
ST. LAWRENCE
 Owen Smith '35

OHIO ALPHA
YOUNGSTOWN STATE
 Frank Kryzan '39

OHIO EPSILON
CINCINNATI
 Herbert Desch '61
 John Findlay '36
 Charles Zestermann '45

OHIO KAPPA
BOWLING GREEN STATE
 John Cecchetti '56
 Richard Huchison '62
 Thomas Shuster '51

OHIO MU
DENISON
 James Cope '54
 J. Abbott Herron '27
 Richard Neuschel '36

OHIO NU
TOLEDO
 Richard Karazim '59

OHIO RHO
CASE WESTERN RESERVE
 John Hilton '51

OHIO TAU
MIAMI
 H. Kenneth Gambia '32*
 James Wespiser '58

OHIO THETA
OHIO STATE
 Carl Isham '17*
 Thomas Seitz '63
 Cyril Surington '29

OKLAHOMA KAPPA
OKLAHOMA
 Charles Ames '50
 Akbar Brinsmade '38
 William Dougherty '38
 Otis Henry '40
 Tra Pippin '74

OKLAHOMA MU
OKLAHOMA STATE
 Tommy Carey '50
 Harold Goley '30
 Katherine Woods-Housemother

PENNSYLVANIA ALPHA-ZETA
PENNSYLVANIA STATE
 Walter Walsh '59

PENNSYLVANIA GAMMA
LAFAYETTE
 Pennsylvania Gamma Chapter

PENNSYLVANIA PHI
CARNEGIE-MELLON
 Walter Blenko '50
 William Blenko '42
 James Moran '67

FINANCIAL STATEMENT FISCAL YEAR 1986 FOR THE SIGMA ALPHA EPSILON FOUNDATION

REVENUE	1985-86	1984-85
Annual Giving	\$ 527,131	\$ 397,819
*Special Gifts & Bequests	224,225	261,619
Capital Campaign Gifts-unrestricted	121,994	—
Investment Income	246,556	336,670
Other	55,856	28,738
Total Revenue	\$1,175,762	\$1,024,846

EXPENSES AND TRANSFERS

Annual Giving & Development	\$ 152,609	\$ 131,604
Capital Campaign Expense	107,898	65,180
Foundation Services & Administration	522,791	464,825
Foundation Programs	101,582	98,020
Chapter Library Funds	76,787	113,764
Total	\$ 961,667	\$ 873,393
†Net Income & Transfers	\$ 214,095	\$ 151,453

*Many of the special gifts to the foundation are restricted for the use of specific chapters or special scholarship funds, and are not used for the operating expenses of the foundation.

†Special gifts for chapters considerably reduce the margin of income.

PENNSYLVANIA SIGMA-PI
DICKINSON
 Ferdinand Hulta '39

PENNSYLVANIA ZETA
BUCKNELL
 Robert Reitz '38

SOUTH CAROLINA DELTA
SOUTH CAROLINA
 Nathaniel Heyward '34
 Richard Larkins '46
 John Tucker '58

SOUTH DAKOTA SIGMA
SOUTH DAKOTA
 Clyde Saukerson '71

SOUTH DAKOTA THETA
SOUTH DAKOTA STATE
 Douglas Forsyth '71

TENNESSEE DELTA
TENNESSEE TECH
 Tennessee Delta Chapter

TENNESSEE KAPPA
TENNESSEE
 Robert Davis '61
 Tillman Keller '63
 John Nelson '55

TENNESSEE LAMBDA
CUMBERLAND
 Frederick Daugherty '35

TENNESSEE MU
VANDERBILT
 Thomas Hubbard '66

TENNESSEE OMEGA
U. OF THE SOUTH
 Cecil Sellers '18*

TENNESSEE ZETA
RHODES
 Robert Saunders '26

TEXAS ALPHA
TEXAS TECH
 Robert Hodge '76
 Edwin Sargent '68

TEXAS BETA
TEXAS CHRISTIAN
 Joseph Cable '65

TEXAS DELTA
SOUTHERN METHODIST
 William Kennedy '57

TEXAS GAMMA
TEXAS-EL PASO
 Charles Graham '71
 Charles Tupper '64

TEXAS RHO
TEXAS
 R. Michael Canada '61
 Samuel Lee '64
 R. Allan Shivers '68

TEXAS TAU
TEXAS A & M
 Mark Kelly '83

VERMONT ALPHA-SIGMA-PI
NORWICH
 Carl Twitchell '40

WASHINGTON ALPHA
WASHINGTON
 Roscoe Torrance '22
WASHINGTON BETA
WASHINGTON STATE
 Myron Calkins '42
 Emmett Moore '51

WASHINGTON CITY RHO
GEORGE WASHINGTON
 Hilburn Covington '27
 Anthony DiPaolo '80
 H. Lindley Grubbs '65
 Robert Hankins '36
 Ernest Thomas '62*

WISCONSIN ALPHA
WISCONSIN
 Lyon Brinsmade '44
 Thomas Herbes '50
 William Richtmann '25

WISCONSIN PHI
BELOIT
 Alan Brinsmade '46
 Floyd Sedlmayr '50

WYOMING ALPHA
WYOMING
 Phillip Laue '71

OTHERS
 Province Epsilon

THE TOP 25*

Total number of donors by chapter

Indicates the total number of brothers who contributed to the Annual Giving Program in Fiscal Year 1986.

1. Ohio Epsilon	(1)	Cincinnati	185
2. Indiana Gamma	(3)	Indiana	155
3. Florida Upsilon	(5)	Florida	151
4. Minnesota Alpha	(12)	Minnesota	143
5. Oklahoma Kappa	(2)	Oklahoma	139
6. California Gamma	(9)	Southern California	136
7. Georgia Beta	(14)	Georgia	133
Georgia Phi	(7)	Georgia Tech	133
9. Kentucky Epsilon	(4)	Kentucky	131
10. California Delta	(18)	UCLA	130
11. Indiana Beta	(5)	Purdue	129
12. Tennessee Kappa	(14)	Tennessee	124
13. Ohio Tau	(17)	Miami	116
14. Illinois Psi-Omega	(8)	Northwestern	113
Tennessee Nu	(21)	Vanderbilt	113
16. Iowa Gamma	(13)	Iowa State	110
17. Arkansas Alpha-Upsilon	(10)	Arkansas	108
Texas Delta	—	Southern Methodist	108
Kansas Beta	(10)	Kansas	108
20. California Alpha	(22)	Stanford	106
Iowa Delta	(22)	Drake	106
22. Oklahoma Mu	(22)	Oklahoma State	105
23. Michigan Iota-Beta	(22)	Michigan	104
Alabama Mu	—	Alabama	104
25. Ohio Rho	(16)	Case-Western Reserve	101



... we can easily say that 1986 was a terrific year for the Foundation. Our investments did well, annual giving results were at an all-time high, and the capital campaign results, to date, bode well for the future.

Percentage of respondents by chapter

Reveals the percentage of all alumni from the chapter who responded to the Annual Giving Program in Fiscal Year 1986.

Total amount given by chapter

Shows the dollar amount of all contributions from alumni to the Annual Giving Program in Fiscal Year 1986.

1. Oklahoma Kappa	(2)	Oklahoma	\$11,127
2. Ohio Epsilon	(1)	Cincinnati	9,739
3. Indiana Gamma	(10)	Indiana	9,145
4. Florida Upsilon	(8)	Florida	8,441
5. Georgia Beta	—	Georgia	8,120
6. Arkansas Alpha-Upsilon	(22)	Arkansas	8,086
7. California Gamma	(6)	Southern California	7,775
8. Iowa Gamma	(11)	Iowa State	7,435
9. California Delta	(13)	UCLA	7,404
10. California Alpha	(24)	Stanford	7,319
11. Minnesota Alpha	—	Minnesota	7,044
12. Tennessee Kappa	(7)	Tennessee	6,904
13. Kentucky Epsilon	(3)	Kentucky	6,795
14. Illinois Psi-Omega	(20)	Northwestern	6,725
15. Georgia Phi	(19)	Georgia Tech	6,707
16. Washington City Rho	(25)	George Washington	6,657
17. Indiana Beta	(17)	Purdue	6,570
18. Washington Alpha	—	Washington	6,232
19. Georgia Epsilon	(9)	Emory	6,217
20. Arizona Alpha	—	Arizona	5,895
21. Texas Rho	—	Texas	5,848
22. Texas Delta	(15)	Southern Methodist	5,758
23. Washington Beta	—	Washington State	5,750
24. Missouri Alpha	(12)	Missouri	5,663
25. Illinois Beta	—	Illinois	5,535

1. Ohio Epsilon	—	Cincinnati	16.81%
2. Tennessee Lambda	(22)	Cumberland	16.27
3. Michigan Epsilon	—	General Motors Inst.	15.58
4. Missouri Beta	—	Washington Univ.	15.31
5. Indiana Beta	—	Purdue	14.36
6. Minnesota Alpha	(20)	Minnesota	14.27
7. Arizona Beta	—	Arizona State	14.25
8. Georgia Eta	—	Oglethorpe	14.16
9. Washington City Rho	(2)	George Washington	14.06
10. Pennsylvania Zeta	—	Bucknell	13.72
11. California Gamma	—	Southern California	13.61
12. New York Epsilon	—	Rensselaer Tech	13.58
13. California Delta	—	UCLA	13.44
14. Ohio Rho	—	Case-Western Reserve	13.06
15. Indiana Gamma	(7)	Indiana	13.05
16. Georgia Phi	—	Georgia Tech	13.03
17. New York Delta	(8)	Syracuse	12.96
18. California Mu	—	Cal State - L.A.	12.60
19. Kentucky Epsilon	—	Kentucky	12.57
20. Pennsylvania Phi	(12)	Carnegie-Mellon	12.55
21. Illinois Psi-Omega	(5)	Northwestern	12.17
22. Arizona Gamma	—	Northern Arizona	12.08
23. Michigan Iota-Beta	—	Michigan	12.06
24. California Alpha	—	Stanford	11.92
25. Oklahoma Kappa	—	Oklahoma	11.68

*NOTES:

- The above Top 25 rankings include only gifts received by the foundation and the fraternity from July 1, 1985 through June 30, 1986.
- Special gifts and bequests are not included in Annual Giving figures.
- Numbers in brackets () designate 84-85 ranking.
- In % of Respondents Top 25, audience was minimum of 100.
- In rank number, a space signifies a tie.

THE
CAMPAIGN
FOR
ΣΑΕ

The Path to Leadership

National Steering Committee

Joseph A. Mancini '35
Honorary Chairman
David M. Lance '56
Campaign Chairman
Lindley F. Bothwell '22
Russell P. Heuer, Jr. '55
J. Clarke Houston, III '66
David A. Lavine '49
William Longstreet, III '55
Frederick J. Mancheski '48
Prime F. Osborn '36
Dennis R. Parravano '68
H. Ross Perot, Jr. '41
Johnny B. Warren, Jr. '59
Kenneth D. Tracey '70
Executive Director

November 1, 1986

Dear Brothers:

I would like to begin my report on "The Campaign for SAE" by thanking those brothers who have unselfishly stepped forward to make their commitment to the future of SAE. As of this date, brothers have contributed and pledged \$4,212,653 towards our \$7.5 million goal. It has been rewarding to the Trustees to see this enthusiastic response from our fellow SAE alumni.

Not only have many brothers made financial commitments, but they write, telling of their rewarding experiences in SAE, and of their desire to see that SAE continues to provide educational and fraternal benefits to young men in the future. Truly, SAE has had a lifelong impact on its members.

SAE is the great fraternity it is because, for so many years, so many brothers have deemed it worthwhile and supported its purposes. Today is no exception. The Campaign is the greatest undertaking in our history. In order to meet the goal, we must all do our part.

Please assure me that when called upon, you will lend an ear, and a hand to assist SAE in teaching young men the many valuable lessons we, as a brotherhood, offer.

Fraternally yours,

David M. Lance

David M. Lance
Chairman
The Campaign for SAE

The Campaign for SAE • PO

As of November 1, 1986

Pay to the Order of THE CAMPAIGN FOR SAE

\$ 4,212,653

Four million, two hundred twelve thousand, six hundred, fifty-three and no/100 DOLLARS

Loyal Brothers of SAE



Touching the lives of thousands o

More than 16,000 brothers have graduated from the Σ AE Leadership School since the first one in 1935. Today graduates of our Leadership School are in some of the most impressive places: Presidents of major colleges and universities, presidents of Fortune 500 companies, world-renowned scientists and physicians, U.S. senators and congressmen, network television news correspondents and federal court judges, to name a few.

The Σ AE Leadership School is made possible through your generous gifts to the Sigma Alpha Epsilon Foundation. Each year, the school provides personalized development of leadership abilities among hundreds of talented undergraduate brothers.

But the Σ AE Leadership School is just one of many programs the Foundation provides to enhance the educational experiences of our undergraduate members and other deserving students. Men's health programs, fellowships, internships, scholarships, students loans, substance abuse prevention workshops, and maintenance of the Levere Memorial Temple are all funded by Sigma Alpha Epsilon Foundation resources.

The goal of The Campaign for Σ AE is to perpetuate our rich heritage along "The Path to Leadership." By reaching our Campaign goals, we will touch countless brothers' lives in the years to come.

Our Annual Support

The following special insert section lists all the brothers who generously contributed to the Sigma Alpha Epsilon Foundation or the national fraternity in the 1986 fiscal year. Only those donors whose funds were received from **July 1, 1985 through June 30, 1986** are included in this listing.

ALABAMA ALPHA-MU AUBURN

Adams, H. '86—CM
Adams, J. '68
Allen, C. '56—CM
Baker, F. '69—CM
Beard, S. '74
Berthon, P. '82
Bishop, J. '56—CM
Bjork, J. '82
Bostock, O. '79—CM
Bottoms, R. '63—CM
Brewer, B. '40—FM
Burt, J. '64—CM
Cannady, W. '42—CM
Cantey, C. '55—LV
Carpenter, R. '48—CM
Chunn, V. '83
Collins, H. '78
Cooke, J. '67—CM
Dennis, H. '59—MM
Easterling, L. '64
Fay, F. '60—CM
Fleming, J. '62
Fowler, W. '61—CM
Fox, R. '48—CM
Gaddis, R. '53—LV
Gambill, T. '70—LV
Grant, J. '84
Griffin, W. '50—CM
Hand, R. '52—CM
Hasty, T. '77
Hawkins, H. '34
Hendrick, J. '80
Hudson, E. '81
Hughes, W. '35—MM
Jackson, R. '33
Jones, J. '34—CM
Kent, W. '37—LV
Kirkland, W. '77
Klaas, P. '69
Lanier, J. '46—LV
McClure, S. '47
McDaniel, B. '59—CM
McDaniel, W. '83
McKibben, A. '84
Miller, B. '77
Mills, C. '60—FM
Morris, W. '80
Morton, C. '48—CM
Musgrove, W. '35
Nall, J. '83
Nelson, W. '29—MM
Newell, D. '62—MM
Peacock, J. '34—MM
Pease, L. '45—CM
Ponder, D. '76—CM
Pool, F. '52—LV
Pruitt, L. '69—CM
Redd, A. '59—CM
Reeder, O. '68—FM
Roberts, J. '84
Roselle, C. '70—CM
Satterwhite, B. '71—MM
Scott, F. '35—MM
Shoulders, B. '81—CM
Smith, R. '65—MM
Snellgrove, C. '79
Stein, J. '83
Stewart, T. '82
Sweat, R. '50—CM
Thompson, J. '47
Trueb, S. '85
Venable, F. '58—MM
Walthall, R. '37—MM
Watson, W. '79
Weeks, W. '72
Williams, D. '78—CM
Williams, P. '56
Wittichen, C. '35—MM

ALABAMA CHI SOUTH ALABAMA

Barlar, J. '75—CM
Bennett, F. '71—CM
Blanchard, D. '78—CM
Burdick, C. '83
Dale, E. '77
Denny, W. '72—CM
Hammond, M. '84
Jenkins, R. '73—MM
Melton, C. '81—MM
Minto, D. '78
Pardue, R. '70—MM
Perry, C. '74—CM
Tyler, C. '75
Wharton, J. '72—CM

ALABAMA EPSILON TROY STATE

Futch, H. '84
Hutson, L. '83
Martin, J. '82—CM
Pinckard, J. '81—CM
Pittman, T. '84
Rinks, W. '84

ALABAMA IOTA BIRMINGHAM-SOUTHERN

Archison, W. '63—MM
Baker, D. '51—LV
Baldwin, H. '67—CM
Bambarger, D. '65—MM
Barrett, J. '73
Batson, D. '49—CM
Bonnell, J. '32—CM
Bowden, R. '28
Boyer, R. '61—CM
Bragg, J. '82—CM
Callahan, M. '68—LV
Callahan, T. '70—CM
Carlton, C. '80
Carter, J. '81
Chadwick, S. '60
Chapman, T. '84
Coker, B. '74—CM
Courington, P. '63—FM
Cousron, F. '72—CM
Crouch, E. '64
Davenport, G. '35—CM
Dixon, R. '84
Driver, L. '80
Ford, J. '38—CM
Fort, J. '78
Fuqua, J. '52—CM
Goodgame, J. '65—CM
Gowan, P. '43—MM
Haddock, S. '75—CM
Haigler, E. '62—LV
Hamilton, D. '37—CM
Hester, W. '70
Hite, D. '80
Holden, A. '81
Howell, J. '63
Hunter, R. '80—CM
Jeffries, W. '35
Jenkins, G. '67—CM
Johnsey, R. '71
Lewis, J. '23—CM
Light, T. '84
Malone, R. '37—FM
Marshall, A. '74
Massengale, R. '35—CM
Maulden, F. '66
McFarland, J. '70—CM
Moody, T. '68—CM
Orr, W. '73—CM
Patton, G. '49—MM
Pearson, T. '26—MM
Sanders, H. '29
Sanders, J. '57
Sargent, J. '31
Schneider, W. '55—CM
Smith, M. '78
Smyly, W. '75
Stanford, R. '70—CM
Starnes, R. '35—MM
Sullivan, J. '00—CM
Swift, J. '83
Talbert, Gary '78
Tally, P. '74
Tatum, W. '60
Thagard, G. '76
Urban, S. '76
Watson, E. '62—CM
Wilcher, G. '71—LV
Williams, H. '26—MM
Wingo, S. '79
Wood, W. '57—CM
Young, G. '48—CM

ALABAMA MU SOUTH ALABAMA

Agricola, S. '77
Akers, A. '39
Bagby, C. '67—CM
Bingham, J. '42
Blackshear, W. '32—CM
Bragg, W. '49—CM
Burchfield, S. '82—CM
Burns, W. '52—CM
Caton, M. '81
Clayton, C. '61
Clenney, A. '68—CM
Cobb, W. '66—CM
Crabtree, S. '41
Crump, F. '69—MM

Daniel, K. '36—FM
Davis, C. '74
Davis, J. '57—CM
Dickinson, W. '50—CM
Douglas, D. '47—CM
Dunn, E. '14
Eagan, M. '83
Edwards, L. '50—CM
Engelhardt, M. '60—LV
Engelhardt, S. '58—MM
Eros, J. '45—FM
Foster, W. '44—CM
Frank, M. '76—CM
Freeman, S. '83
Garmon, T. '79—MM
Gayle, D. '84
Gee, M. '68—CM
Gibson, R. '79
Givan, J. '74
Godin, R. '65—CM
Going, W. '36
Goodwin, J. '31—CM
Griffin, R. '61—MM
Harris, R. '44—CM
Hartsfield, M. '64—CM
Hawkins, D. '53
Hixon, M. '62—CM
Holman, G. '82
Horn, H. '56—MM
Humphrey, S. '79—CM
Hunter, F. '71
Json, M. '74—MM
Ivie, M. '70
Jackson, H. '81—CM
Johnson, L. '60—CM
Kendall, T. '68—CM
Kennedy, C. '66—MM
King, J. '46—CM
Landrum, E. '56
Lanier, C. '31—CM
Laslie, J. '61—MM
Latham, D. '46—MM
Lawson, T. '57—CM
Ludlam, S. '79—CM
McClellan, T. '20
McCollum, E. '50
McIntyre, D. '77
McKoy, D. '64
Merson, H. '83
Moore, C. '64—CM
Moore, J. '70—FM
Morgan, T. '81
Norvell, S. '48
Ogilvie, M. '81
Oliver, H. '63
Owings, D. '75—LV
Palmer, B. '82
Patton, D. '32—MM
Phelan, S. '65
Powell, J. '47—MM
Price, J. '61
Pritchard, R. '60—MM
Privett, W. '71
Ramsay, R. '44—MM
Rayburn, B. '83
Reed, R. '72
Reynolds, S. '78
Reynolds, W. '56—CM
Roberts, P. '79
Roberts, R. '78
Roberts, T. '68—CM
Robinson, O. '78
Rowe, R. '46—CM
Rudolph, W. '49—CM
Rushdon, A. '52—FM
Saunders, J. '54—FM
Seale, J. '79
Shaffer, W. '33—FM
Sherlock, E. '54
Shugart, T. '81
Skemp, S. '45—MM
Smith, R. '29—FM
Smith, R. '79—CM
Snyder, D. '70—LV
Spin, F. '10—LV
Spurlock, M. '84
Stacy, L. '61—MM
Staunch, G. '65
Stephenson, J. '79—CM
Sutton, J. '84—CM
Tawater, T. '59—CM
Taylor, C. '82
Thompson, B. '81
Thompson, J. '72—FM
Thompson, M. '77—CM
Vaughan, H. '55—CM
Walker, D. '52
Walker, S. '68—MM
Wallace, C. '75
Whalley, C. '71

White, E. '50
Whitsett, D. '62

ARKANSAS ALPHA-UPSILON ARKANSAS

Bates, C. '66
Adams, H. '64—CM
Allen, J. '54—CM
Arrington, R. '84
Barnett, J. '49—CM
Beard, D. '72
Bellgrath, F. '50—LV
Bellgrath, L. '80
Bert, C. '78—CM
Bichler, J. '71—CM
Biles, O. '41—CM
Bradford, W. '45
Brainard, J. '69—CM
Breshers, D. '57
Burks, W. '84
Carson, L. '31—MM
Carter, T. '61—MM
Carter, V. '50—CM
Cash, J. '69—MM
Cogbill, F. '69—CM
Colquette, R. '47—LV
Cook, M. '59—MM
Cooley, E. '62—MM
Cupp, C. '49—LV
Dougherty, J. '32—MM
Dillard, A. '41—CM
Dougherty, H. '49—LV
Dudney, W. '70
Durden, J. '69—CM
Eason, S. '79—FM
Farr, R. '44—LV
Farrell, J. '70—MM
Fincher, F. '68—CM
Findley, B. '80—MM
Frantz, H. '46—MM
Gant, W. '70—CM
Gilbert, M. '61—CM
Guard, J. '37—MM
Hampton, D. '72—CM
Harrelson, F. '64—CM
Haven, C. '27—MM
Hembree, H. '53—FM
Hembree, H. '81—FM
Hembree, R. '83—FM
Henderson, L. '59—CM
Hinton, C. '32—CM
Hodges, F. '83
Howell, J. '50—MM
Hunt, F. '47—MM
Jameson, T. '76
Kelly, J. '60—MM
Kennedy, R. '48
Kuca, L. '77—CM
Laudes, R. '71—MM
Laughlin, C. '64—MM
Leslie, J. '35—CM
Lindsey, B. '67—MM
Lindsey, G. '71—MM
Little, F. '49—LV
Lockett, T. '30—MM
Logan, J. '34
Love, W. '64—MM
Lowe, C. '49—MM
Mace, R. '67—MM
Macley, G. '84
Makris, G. '37—FM
Malone, W. '59—MM
Mayfield, C. '64—MM
Mayo, M. '71—CM
McClendon, G. '76
McCall, D. '62—CM
McGill, T. '53—MM
Miller, S. '80—MM
Moery, P. '70—LV
Mott, J. '60—LV
Newman, J. '31
Newton, K. '76—FM
Nunn, M. '74—LV
Ostner, J. '59
Pappas, S. '57—CM
Patterson, J. '81—CM
Paulus, E. '47—CM
Peters, F. '50—MM
Phillips, J. '48—CM
Pickell, T. '29—MM
Pinson, J. '64—CM
Proctor, H. '36
Puddephatt, T. '48
Ramseur, W. '54—CM
Rapley, E. '51—LV
Ray, B. '74
Reaves, B. '56—LV
Riley, P. '47—MM
Rittelmeyer, P. '80—CM

Rose, G. '64—MM
Russell, W. '60
Sanders, R. '84
Shipley, W. '55—MM
Sipes, A. '84
Strait, J. '48—CM
Tappan, C. '77—MM
Tarver, V. '62—CM
Tatman, D. '79
Taylor, T. '52
Trudway, T. '62
Tucker, W. '56—CM
Udoux, R. '58—LV
Udoux, R. '83
Walker, T. '71—CM
Walt, J. '50—CM
Williams, J. '61—MM
Wood, J. '52
Wortz, C. '41
Wynne, R. '42—FM
Youngblood, C. '33
Ziegler, G. '54—CM

ARKANSAS BETA ARKANSAS-LITTLE ROCK

Connally, K. '63—CM
Drompp, J. '71—LV
Faulkner, A. '68
Freshour, J. '61—FM
Hundley, C. '65—FM
Moult, V. '80
Ring, B. '73
Ryker, W. '65—MM
Stewart, J. '66—MM
Wingfield, K. '77

ARIZONA ALPHA ARIZONA

Alger, H. '27
Allmand, J. '70—CM
Amend, S. '70
Anawalt, J. '75
Andrews, W. '78—CM
Armstrong, F. '58—CM
Bartlett, J. '50
Beach, B. '56—FM
Blanchard, L. '21—CM
Blumenthal, M. '60—CM
Broome, E. '54—MM
Brotherton, W. '58
Bryant, W. '56—CM
Budinger, D. '64—CM
Burns, J. '73
Burns, P. '76—FM
Burr, B. '74
Butler, D. '51—MM
Calihan, P. '69
Causey, J. '72—CM
Cherry, J. '49—FM
Cook, S. '53
Cooper, M. '70
Cornforth, W. '57—CM
Cosentino, M. '80—MM
Coyle, E. '60—LV
Davies, G. '61—MM
Deen, W. '53—LV
Downey, W. '38—MM
Drachman, R. '55—CM
Fields, M. '50
Finley, M. '32—FM
Fitchett, D. '64—CM
Forrest, N. '36—CM
Francy, R. '52—MM
Garbaczewski, J. '48—MM
Gerber, B. '86—CM
Gilbert, H. '64
Glaspien, R. '79
Hagenah, J. '75
Hagenah, P. '69
Hanna, D. '61—FM
Harmom, M. '77
Harris, E. '61
Harris, R. '62
Hill, G. '29
Hill, J. '78
Hineman, G. '56—CM
Hock, R. '48
Hudson, A. '59—MM
Hunter, D. '51—MM
Jennings, J. '79
Jeanou, P. '56—MM
Jobe, E. '66—MM
Johnson, D. '64
Jones, M. '79
Kellogg, J. '58—MM
Koller, E. '72
Labenz, A. '67—MM
Laudeman, H. '27—CM
Laugharn, J. '76
Laven, W. '54—LV

Litzelfelner, J. '56—MM
Macspadden, F. '44
Mahon, J. '72—CM
Maykulsy, W. '72—CM
Menhennet, J. '54—CM
Minas, T. '59—CM
Moorman, J. '57—CM
Morgan, R. '58
Morrisson, R. '50
Moutran, A. '65—CM
Niewold, C. '81
Norman, J. '65—CM
Norris, R. '51—CM
Novell, E. '32—MM
Nystrom, F. '65—CM
Onlstead, R. '53
Peckham, J. '64—LV
Penrod, T. '19
Perry, R. '54—CM
Postero, A. '79
Powell, D. '72—CM
Price, E. '65—FM
Rawson, R. '73
Rempe, G. '66—CM
Richmond, L. '49—CM
Ronstadt, G. '33
Ronstadt, P. '63
Roper, E. '57—LV
Rorbach, C. '77
Rose, G. '64—CM
Russell, T. '64—LV
Rutledge, R. '59—CM
Ryan, H. '54—CM
Savage, J. '64—CM
Seginski, W. '59—FM
Stephenson, J. '65—LV
Strunk, G. '58—CM
Stuckey, J. '62—FM
Swisher, C. '42
Thomas, C. '56
Vandervoort, C. '76
Vickers, E. '36
Watson, W. '40
Wicks, R. '74—LV
Wilky, O. '28—CM
Woods, T. '66—LV
Zivney, R. '65—MM

ARIZONA BETA ARIZONA STATE

Accomazzo, M. '80
Artigue, R. '76—MM
Bacon, R. '65—CM
Boli, P. '64
Braverman, J. '82
Briley, D. '83
Bullington, M. '83
Crone, R. '69
Cunningham, R. '78—CM
Davis, C. '70
DeBoit, J. '84
DeNoia, J. '69
Devine, T. '80—MM
Derneis, D. '84
Fleshman, R. '77—CM
Foss, J. '81—MM
Frederic, C. '77—CM
Frazier, S. '62—MM
Gallagher, M. '66—CM
Gish, D. '62—MM
Glass, T. '82—CM
Glick, F. '68—CM
Grimes, C. '78—MM
Haasis, S. '71
Hagan, S. '86—CM
Howe, A. '81
Joinson, P. '82—MM
Johnston, G. '80
Kalb, S. '71—MM
Keating, T. '82
Koenig, W. '76—LV
LaFontain, T. '72—CM
Laverty, J. '66
Laverty, K. '68—MM
Lee, J. '63—CM
Lesley, G. '68—LV
Lewis, R. '76
Locke, J. '79—CM
Marsh, J. '80—CM
McLellan, S. '74—MM
Megharian, A. '76—MM
Metzler, W. '62
Meyer, J. '83
Miller, S. '80
Mitchell, D. '79—CM
Peterson, R. '64
Petzold, P. '71
Powell, J. '66—MM
Purtzer, P. '70—CM
Rhoades, F. '62

Riatti, D. '81—CM
Roberts, J. '83
Roberts, T. '81—CM
Robinson, R. '62—CM
Royle, E. '65—CM
Saikhon, J. '84
Scannell, J. '80—LV
Scott, C. '74
Simmons, R. '70
Simonini, A. '75—CM
Stewart, M. '79—CM
Strom, S. '82—CM
Sullivan, D. '77
Swanky, B. '84
Timarac, S. '67
Turner, A. '80
Turner, K. '83
Underdown, S. '72—CM
Upson, M. '82
Watkins, M. '85
Wayland, W. '80
Wear, R. '82
Wilhelm, M. '85—CM
Williamson, B. '75—MM
Winnigham, G. '67

ARIZONA GAMMA NORTHERN ARIZONA

Cavanaugh, M. '83—CM
Curran, R. '75—CM
Hamlin, J. '75—CM
Helfinstine, S. '79
Howk, N. '76—CM
Ingram, S. '76
Jestila, J. '80
McCarthy, T. '82—MM
Mongini, M. '78
Pranke, W. '78—CM
Scott, L. '80—CM
Thornburg, B. '79—CM

CALIFORNIA ALPHA STANFORD

Adams, J. '56—MM
Andrews, H. '64—MM
Archibald, R. '68—CM
Arlen, J. '50
Arriola, D. '83
Badger, T. '56—CM
Baker, L. '36—FM
Becker, J. '78—CM
Beley, R. '60—CM
Black, C. '62
Black, J. '47—MM
Booth, J. '56
Bounds, R. '64—MM
Bruml, L. '26—CM
Cloutate, D. '74
Cook, K. '69—CM
Darrow, L. '73—MM
Davis, G. '28
Davis, J. '43
DeWitt, W. '62—MM
Dotterer, M. '83
Drier, A. '39—MM
Durfee, R. '38—CM
Eberts, K. '54—FM
Evans, W. '57—LV
Ferguson, W. '55—MM
Finger, R. '70—FM
Fisher, B. '67
Fontius, C. '36—MM
Frederick, G. '64
Funamura, J. '72
Gallagher, T. '48—CM
Garst, D. '49—FM
Geddes, D. '56—CM
Gentlesk, M. '86—CM
Gibbons, L. '25—LV
Gill, D. '56—MM
Gregg, J. '55—MM
Hafner, N. '79
Hamdla, G. '60—FM
Hansen, H. '38—LV
Hardwick, M. '59
Harris, J. '68
Hartman, J. '44
Hartmann, E. '36—MM
Haverty, T. '76—MM
Hillman, B. '82
Hillman, S. '79—MM
Hislop, G. '41—FM
Holloway, J. '37—LV
Horn, D. '68
Houston, J. '36
Hubbard, R. '80
Huff, D. '60—CM
Huguenin, W. '38
Hulbert, W. '38—CM
Ingebretsen, S. '77

Ireland, R. '65—CM
Kading, G. '41
Kahn, H. '75
Kendrick, H. '83—MM
Kuhn, H. '78
Kuiper, R. '61—CM
Lease, C. '50—CM
Lippman, F. '39—CM
Marriner, D. '36—MM
McDonald, D. '71—MM
McInnes, R. '27—MM
McIntyre, J. '60—LV
McKeane, L. '49—CM
McKenna, G. '38—CM
McMahan, T. '84
Menker, H. '43—MM
Messinger, G. '65—CM
Moffett, W. '54
Muirhead, D. '70—FM
Newell, R. '41—MM
Norton, S. '51—MM
Olson, K. '58—LV
Pateron, A. '79
Paulson, D. '83
Payne, J. '82
Powel, W. '79—CM
Rideout, W. '51—MM
Rifenbark, R. '41—CM
Sader, R. '70—MM
Schutz, J. '49
Seed, J. '65—CM
Shaeffer, D. '72—MM
Shidler, F. '34—CM
Shlaudemann, M. '55
Smith, P. '53—MM
Smithson, G. '67
Solomon, J. '63
Souveroff, V. '56—CM
Spence, J. '64—FM
Stanton, L. '37—LV
Steele, M. '79—CM
Steiner, A. '63—MM
Steiner, T. '69
Sterling, T. '22—FM
Strauss, R. '29—FM
Summy, A. '23—CM
Summer, R. '40
Teague, M. '25—FM
Tenney, R. '72—CM
Thompson, R. '71—LV
Tilden, S. '43
Valentine, R. '48—CM
Watens, P. '55—CM
Watson, H. '58
Weber, V. '27—MM
Wharton, J. '49—CM
Whiteley, R. '29—CM
Wilbourn, S. '47—CM
Will, J. '40—LV
Wilson, M. '65—CM
Wood, H. '40—MM
Young, J. '56

**CALIFORNIA BETA
CALIFORNIA**

Beck, G. '51—LV
Beitzel, G. '29—LV
Beltran, G. '78—MM
Campbell, J. '86—CM
Carey, L. '26—MM
Chipchase, C. '36—CM
Clark, C. '83
Cole, V. '41—CM
Cox, H. '29—FM
Cox, M. '29—LV
Dayton, H. '44—CM
Deklotz, F. '53—MM
Doan, L. '53—CM
Dolby, N. '50
Eckel, R. '49—CM
Everson, D. '50—CM
Farley, T. '81
Farnam, R. '58—CM
Funderburk, D. '50—MM
Gulbert, F. '42—CM
Graney, D. '44—MM
Green, W. '39
Gwynn, L. '27
Halkett, K. '78—CM
Hart, W. '52
Hartley, D. '54—MM
Hays, G. '56
Hayward, H. '43—LV
Himmelstein, D. '83
Hirschmann, J. '68—CM
Hoppe, H. '78
Hughes, W. '83
Huhn, J. '56—LV
Jacobs, B. '47—MM
Jones, H. '40
Kidder, R. '50
Kincade, K. '46
Knight, R. '43—CM
Knox, P. '44—FM
Lareau, R. '52—CM
Leslie, R. '55—CM
Lindstrom, P. '78
Ling, H. '43
Livingston, S. '81
Logan, J. '51
Lord, J. '36—MM
Lutz, E. '28—FM
Lutz, J. '30—MM
Manolis, P. '52
Marquis, T. '33—LV

Marsh, R. '35
Mathews, C. '45—CM
McCarthy, J. '83
McCaughy, H. '34—CM
McClashan, R. '36
Megazzini, E. '56—MM
Morrison, J. '56—MM
Nittler, M. '78—CM
Nittler, S. '80
O'Toole, B. '80
Parsons, J. '37
Patrick, G. '54—CM
Praeger, D. '53—MM
Prehn, J. '83—MM
Reese, F. '74
Rei, W. '50
Richardson, W. '29—MM
Rose, N. '50—FM
Rucker, B. '28—CM
Salisbury, J. '59—CM
Schneider, J. '81
Scott, R. '41—MM
Shaver, W. '55
Sherrin, G. '78—CM
Smitten, K. '43
Snaer, S. '33
Sorelle, W. '37—CM
Siedman, J. '61—CM
Stevens, R. '52—CM
Stone, J. '79
Stinehart, J. '69—CM
Thornburg, V. '54—LV
Timmerman, R. '49
Trainer, R. '58
Trauthen, B. '84
Valli, R. '82
VanFossen, M. '83
Ward, D. '43
Weaver, K. '67—CM
Wilson, C. '58
Wise, R. '64
Wright, R. '41
Yates, J. '43—CM

**CALIFORNIA DELTA
U.C.L.A.**

Adamson, T. '84
Alexander, S. '55—CM
Allison, R. '71—MM
Alser, W. '59—CM
Althouse, C. '53—CM
Anderson, J. '71—CM
Arndt, K. '64—CM
Arnold, R. '49
Asaoka, L. '81
Baldwin, B. '44—CM
Barrie, J. '69
Barry, R. '76—MM
Benson, R. '57—FM
Bickenbach, P. '70—CM
Binkley, C. '33—MM
Biswell, K. '75
Boggest, J. '46—LV
Boughton, S. '71
Bowles, W. '52—LV
Braun, G. '57—MM
Brown, B. '35—FM
Bryan, W. '66—MM
Budke, G. '38
Buttke, K. '79
Callison, M. '54—CM
Cambon, J. '66—LV
Cannon, R. '49
Carlson, D. '56
Castle, R. '52—MM
Castle, T. '50—MM
Clark, R. '77
Clark, R. '74
Clarno, H. '41
Colarusso, M. '84
Comerford, N. '29—LV
Craig, B. '71—CM
Cranston, J. '86—CM
Cuaresma, B. '70
Dearden, R. '42—CM
Dumm, R. '54—CM
Eden, P. '65
Erickson, B. '82
Ernst, K. '84
Florence, R. '56
Fremdling, J. '64—LV
Gershon, J. '55—FM
Gershon, R. '59—FM
Gevertz, M. '83
Goode, J. '52—MM
Goodrich, P. '70
Goodyear, D. '49—CM
Gray, J. '51—LV
Gray, R. '46
Greenberg, G. '86—CM
Guthrie, L. '48—LV
Gwin, J. '60—CM
Haring, R. '30—CM
Harrison, C. '82
Hartung, P. '53—MM
Harvey, R. '40—LV
Hauser, S. '62
Hebert, R. '59
Hendricks, L. '34—FM
Henkes, J. '36
Higley, J. '30—FM
Hill, S. '77
Hobson, C. '60—CM
Hoffman, R. '68—CM
Holmes, B. '83—CM

**CALIFORNIA EPSILON
OCCIDENTAL**

Ambrose, J. '39—FM
Augsburger, J. '49
Bell, J. '30—MM
Bennett, W. '45—CM
Bodger, W. '43—MM
Boynnton, R. '36—MM
Brubaker, W. '35
Craven, D. '33—CM
Dumke, G. '38
Dunlap, J. '39—CM
Facey, F. '53—FM
Franck, R. '52—MM
Gage, D. '36—CM
Gill, D. '44—MM
Holcomb, H. '30—CM
Jones, R. '62—CM
Jones, S. '45—CM
Kearl, G. '57—MM
Knecht, R. '51—CM
Kulow, W. '37—CM
Lammersen, W. '63—MM
Landon, J. '37
Lare, J. '55—CM
Larrick, H. '42
Lessley, G. '55—CM
Loomis, R. '40
Ludwig, J. '71—CM
Mier, M. '16—MM
Miller, E. '49—LV
Moffitt, J. '64—MM
Nicholls, C. '67—CM
Nutt, W. '31—MM
Parker, J. '37—CM
Peterson, J. '42
Reed, J. '33—CM
Richardson, C. '44—MM
Rives, R. '30—CM
Rose, S. '74—MM
Scheel, L. '52—CM
Schultz, D. '58—MM
Sendelsky, G. '85
Sims, W. '63
Smith, R. '75—CM
Stone, W. '47

Hughes, G. '71
Hunt, D. '63—LV
Jollymour, R. '59—MM
Kales, B. '44—MM
Kauffman, J. '70—CM
Kaufmann, K. '52—MM
Kelchner, D. '56—CM
Kelly, D. '39—CM
Khougaz, E. '53—MM
King, K. '82—CM
Knaphurst, T. '53—CM
Larsen, W. '51—MM
Legallet, C. '83
Lehman, M. '28—CM
Leonard, W. '75—CM
Link, V. '31
Losch, J. '71—CM
Lyons, P. '32
Maikovich, R. '67
Mansour, J. '73—FM
Marshall, R. '42—LV
McCarthy, S. '54—CM
McClung, G. '63—MM
McDermott, S. '84
Morgan, R. '62—MM
Moses, J. '65—CM
Nelson, G. '51
Nelson, L. '39—MM
Northrup, J. '47—MM
Oswald, F. '31—CM
Ozawa, M. '83—MM
Parsons, K. '64—CM
Pash, G. '60—CM
Pash, G. '30—LV
Patrick, W. '57—MM
Payne, R. '86—CM
Pierro, D. '76—CM
Pratt, W. '33
Puffer, J. '72—CM
Raber, S. '82
Rakunas, R. '84
Revell, W. '56—CM
Riggs, H. '37—FM
Robson, J. '48
Romine, D. '56—CM
Rossie, C. '61
Roten, G. '52—CM
Rothstein, J. '73—CM
Salvaria, R. '67—MM
Shelton, K. '44—CM
Shipman, J. '85—CM
Silvernale, R. '33—MM
Sinclair, R. '53—CM
Slover, A. '42—LV
Souza, M. '75—CM
Steiner, R. '51—MM
Stevens, H. '41—MM
Stevens, M. '76—MM
Thompson, A. '49
Townsend, J. '77
Uraguchi, G. '78
VanGorder, J. '46—LV
Vlay, G. '81
Wetherby, B. '56—MM
Wiebe, D. '50—LV
Williams, E. '65—MM
Wishon, F. '50
Wittkopp, G. '68—CM

**CALIFORNIA GAMMA
SOUTHERN CALIFORNIA**

Allman, S. '80—CM
Anderson, D. '80
Anderson, R. '40
Arnold, R. '55—FM
Beggs, R. '28—MM
Benettis, A. '57
Berman, D. '86—CM
Berrymann, R. '39
Bothwell, D. '36—MM
Bothwell, L. '22—FM
Bothwell, S. '66
Brasue, H. '48
Brewer, R. '73
Brubaker, D. '66—FM
Buckley, L. '57
Bustamante, R. '84
Calentino, C. '84
Campbell, P. '46—LV
Carls, W. '33—CM
Collins, L. '74—CM
Conlin, P. '81
Cox, W. '27—CM
Craft, K. '50—CM
Crow, C. '28—LV
Current, J. '83
Damm, L. '74
Davy, D. '27—MM
Dennis, R. '65
Disbman, L. '25—CM
Dishman, W. '48—MM
Dresser, J. '44—LV
Dubrow, J. '50—LV
Dunkel, J. '49
Dunn, W. '50—CM
Everington, J. '40—CM
Fecht, G. '62
Foster, F. '48—MM
Frauenthal, M. '75
Frick, A. '24—CM
Galey, B. '59—MM
Gard, C. '17—MM
Gehan, G. '86
Girling, D. '81
Grabowski, M. '86—CM
Gurrola, P. '80—MM
Hallan, G. '86—LV
Hall, F. '58
Harper, W. '50
Hastings, J. '40—MM
Herbst, E. '83
Hoffman, W. '45—FM
Jeffers, S. '49—CM
Jensen, O. '82
Johnson, G. '81
Jones, P. '83—CM
Jones, R. '61—CM
Kirk, J. '84
Kirkpatrick, D. '50—CM

Wardell, T. '50—MM
Weber, V. '83
Woodard, M. '61

**CALIFORNIA ETA
CALIFORNIA-SANTA
BARBARA**

Abraham, J. '70
Becker, J. '56—CM
Bowen, B. '82
Bowen, G. '70—CM
Breaux, R. '67
Brinkman, P. '69—CM
Burch, R. '64—MM
Carnow, L. '82
Carroll, M. '60—LV
Carson, S. '78
Chamberlin, R. '55—MM
Clayton, T. '65—LV
Dunk, K. '84
Erikson, S. '78—LV
Geoghegan, J. '60
Hanson, J. '81—CM
Harris, R. '67—CM
Johnson, K. '83
Kahn, K. '64—LV
Kimball, D. '84
Kroskup, J. '71
Laitinen, E. '63—CM
Leavey, D. '59—CM
Maccluer, S. '69—CM
McClatchy, K. '85—CM
McKenzie, M. '78
Moore, J. '60—CM
Morgensen, J. '77—CM
Moss, T. '52
Pfeifer, R. '59—CM
Pitcher, J. '55—MM
Porter, R. '86—CM
Posey, J. '62—LV
Reichner, L. '59—FM
Rice, E. '67—CM
Robins, H. '54—FM
Schwab, L. '75—CM
Stoltzfus, J. '83
Tucker, M. '61—MM
Ward, K. '56—FM
Ward, R. '59—CM
Warren, M. '67
Wert, G. '60—MM
Williams, E. '58—FM
Wittman, S. '69
Young, H. '69—CM
Zuckerman, D. '84

Knop, R. '82
La Due, W. '18—LV
LaRussa, R. '81
Lawrence, R. '61—MM
Learned, R. '33—CM
Lee, C. '79—MM
Lee, D. '42—CM
Lucas, R. '69—MM
Lynch, J. '44—MM
Lynch, M. '50—LV
Malcolm, R. '74—MM
Matthews, R. '77
Matyas, E. '48—FM
McCurdy, J. '51—CM
McCutchen, J. '39
McIntire, J. '59
McLellan, L. '61—MM
Metzgar, M. '64—CM
Mintie, J. '80
Mintie, K. '78
Mitchell, J. '54—CM
Mitchell, L. '27—CM
Mittler, R. '41—CM
Mogle, P. '72—CM
Morris, M. '40—CM
Murrin, T. '79
Nelson, F. '60—MM
Nelson, T. '47—CM
Nivette, J. '64—MM
O'Donnell, J. '77
Oelke, H. '51
Ogden, R. '49—CM
Osborne, R. '58—CM
Patterson, W. '24
Perkins, R. '48—CM
Pitkin, H. '50—CM
Planteen, R. '48—LV
Powell, R. '62—CM
Pruter, R. '83
Rawlings, G. '81—MM
Rayburn, G. '26—MM
Reed, G. '31—CM
Reilly, E. '55—CM
Resh, D. '73
Richards, L. '35—CM
Ricketts, E. '69—MM
Rivera, R. '45—MM
Roberts, K. '78—CM
Robertson, A. '81—CM
Rockwell, E. '19—LV
Rubalcava, D. '68—MM
Rusch, P. '63—LV
Ryan, F. '77
Scarborough, J. '68—CM
Schambeck, R. '32—CM
Scheidt, N. '56
Schloessmann, M. '58—LV
Schmidt, C. '52—CM
Sheppard, G. '53—FM
Sherwood, R. '74
Smith, J. '40—LV
Smith, P. '50—MM
Smouse, R. '75—MM
Snyder, J. '79—MM
Spangler, E. '64
Speer, H. '53—MM
Steward, D. '86—CM
Stillwell, T. '79—MM
Stolor, G. '84—CM
Sturgeon, J. '70—CM
Suverkrup, J. '48—MM
Taft, A. '41—CM
Taylor, D. '42—CM
Thomas, W. '46—MM
Tober, M. '81
Todd, M. '73
Tolstad, J. '76
Vail, W. '73
Vanleuven, W. '34—MM
Warner, D. '36
Wellman, E. '45—LV
Wells, F. '48—CM
Wertz, R. '78
Wilhelm, K. '84
Wilkinson, O. '66—LV
Williams, L. '57—CM
Willits, E. '22—FM
Wilson, T. '73
Wogan, T. '69—CM
Yeager, M. '79—LV
Young, R. '73—FM

**CALIFORNIA IOTA
CAL STATE-FRESNO**

Althouse, R. '66—MM
Anderson, T. '73—CM
Bell, F. '54—MM
Bergstrom, L. '54—FM
Bond, C. '86—CM
Brassfield, R. '65—CM
Breckenridge, D. '69—MM
Cardell, J. '86—CM
Clancy, W. '49—CM
Contrestano, M. '83
Corkins, J. '77—CM
Crawford, J. '66—CM
Croxdale, J. '84
Diaz, M. '84
Dibuduo, N. '72
Ellis, R. '82
Elrod, G. '68
Gaither, R. '76—CM
Gisvold, W. '67—MM
Grull, C. '74—CM
Hamm, S. '84

Hines, S. '69
Hodson, R. '69—FM
Homsy, J. '57—CM
Jensen, M. '69—CM
Jones, J. '56
Kay, J. '74
Kiramidjian, G. '73—CM
Kiyoi, M. '67
Krauthammer, W. '84
Krum, R. '64—CM
Kusch, R. '86—CM
Larsen, W. '62—CM
Leonard, B. '71—CM
Lorenz, W. '80
Lundstrom, R. '52—FM
Lutz, R. '82
Manoogian, D. '72—LV
McFarland, L. '54—CM
Means, R. '60—MM
Mehas, P. '64—CM
Miller, K. '63—LV
Miroyan, R. '80
Nagaia, W. '74—CM
Noga, J. '72
Owens, D. '82
Padden, G. '73
Paladino, G. '66—MM
Pappani, R. '71
Pearson, J. '64
Pereira, M. '64—LV
Price, P. '82
Pricola, N. '65—CM
Priest, H. '67—MM
Rasmussen, B. '69—CM
Reinhardt, D. '57—CM
Richard, H. '37—FM
Rodda, A. '65—CM
Ruby, J. '71—MM
Sadoian, C. '71—MM
Sadoian, P. '65—MM
Seibert, C. '73
Sheffield, B. '55—CM
Speer, D. '72—CM
Spina, R. '58—MM
Stoll, C. '68
Sullivan, J. '55—LV
Sutter, R. '84
Thielbahr, W. '61—MM
Truxler, J. '70—MM
Vagin, J. '84
Voenes, J. '38—FM
Wattenbarger, W. '58
von Oehsen, H. '76

**CALIFORNIA KAPPA
CALIFORNIA-DAVIS**

Bainer, R. '54
Benas, M. '84
Bickel, H. '83
Bomprezzi, E. '80
Bradley, E. '71—CM
Brant, R. '71
Callis, C. '67
Christensen, T. '83
Christie, J. '85—CM
Coblentz, W. '60—MM
Cocking, D. '76
Drew, P. '59—CM
Faccinto, R. '70
Fox, R. '58—MM
Frazier, J. '71
Ganzer, J. '65—MM
Green, J. '63—CM
Greenwood, J. '79
Hall, O. '66—LV
Harris, R. '64—MM
House, R. '84—CM
Johnston, N. '64—CM
Kanagaki, L. '71—MM
Katz, S. '82—CM
Kelher, J. '56
Klein, R. '76—CM
Lenzi, R. '78—CM
List, F. '28—MM
Major, K. '84
McClellan, D. '62—LV
Oldershaw, T. '62—CM
Papeman, P. '76
Peterson, D. '71
Rendell, G. '55—MM
Ritter, A. '57—CM
Scagliotti, R. '70
Schauer, W. '82
Schindler, D. '63
Scranton, T. '68—MM
Smith, C. '61—CM
Smith, S. '86—CM
Steele, V. '83
Stone, P. '70
Webb, D. '69—CM
Wiley, S. '79
Wylie, J. '82
Zeiter, J. '84

**CALIFORNIA LAMBDA
CAL STATE-LONG
BEACH**

Ables, D. '69—MM
Adams, H. '67—MM
Amy, R. '64
Antes, W. '75—CM
Armer, A. '81
Ashton, J. '82—CM
Bailey, A. '60—MM
Barnes, B. '55—CM

Barrett, W. '84
Beddow, R. '58—CM
Bender, L. '64—MM
Bernstein, S. '68—MM
Berbow, J. '84
Boyle, W. '73—CM
Brand, W. '65—CM
Bretting, R. '81
Brucklander, S. '65—CM
Burnight, L. '60—CM
Burns, M. '78
Callahan, G. '77—CM
Cardwell, R. '57
Cawthon, D. '58—CM
Chrisman, G. '68—CM
Chrisman, R. '67—CM
Cosand, R. '78
Dobbs, J. '56—CM
Douglas, C. '81
Dumm, H. '83
Dummlit, C. '68—MM
Elliott, J. '66—CM
Entwistle, G. '61—LV
Fairbanks, D. '57—LV
Frye, K. '75—CM
Getz, G. '61—MM
Gibbs, J. '84
Gooch, D. '71—LV
Greenfield, J. '70
Griesser, W. '61—CM
Harris, D. '80—CM
Harris, W. '82
Harvey, S. '83
Hill, J. '63—CM
Hillman, W. '67—MM
Hooper, J. '64—CM
Houy, D. '74—CM
Joy, J. '75—MM
Karpman, F. '75—MM
Karpman, M. '71—LV
King, D. '72
Kinney, J. '62—LV
Laakso, J. '81
Lacey-Baker, C. '59—FM
Langer, R. '57—MM
Lockwood, R. '68—MM
McMillen, G. '59—MM
Mullally, W. '71—CM
Murphy, D. '83
Murray, D. '68—CM
Nagle, K. '76—CM
Newton, M. '57
O'Neil, C. '80
Paulin, D. '65—MM
Pazdernik, M. '81—CM
Rader, L. '58—CM
Roza, C. '80
Rubino, M. '83
Russell, W. '62—CM
Seaton, I. '58—CM
Sennatt, T. '71
Sherwin, R. '65
Shrader, R. '61—MM
Smith, D. '68—MM
Sontag, D. '66—MM
Stone, W. '74—MM
Stow, J. '69—CM
Swaine, L. '74
Sweeney, N. '74
Ur, M. '69—CM
Vandemoere, R. '69—CM
Wennekamp, R. '65—CM
Wertz, R. '59—CM
Wilford, J. '64—LV
Woodruff, E. '41
Yackey, G. '63—FM
Zanaboni, M. '83
Zinn, G. '65—LV

**CALIFORNIA MU
CAL STATE-LOS
ANGELES**

Atkinson, R. '78
Bryant, R. '82
Carrier, D. '80—CM
Dekema, J. '69—CM
Douglass, C. '75
Dunham, R. '80—CM
Duran, D. '84
Esparza, E. '85—CM
Evanilla, J. '80
Glenn, J. '62—CM
Guedes, S. '81
Hepworth, W. '65—CM
Hernandez, E. '79—MM
Hsieh, S. '74—CM
Hsieh, S. '78—CM
Hudson, R. '69
King, W. '69—CM
LaSala, N. '84
Lackerdas, G. '76
Lewis, W. '80—CM
Popel, A. '80—CM
Popel, M. '79—CM
Radisay, A. '68—CM
Schwien, R. '68
Scrima, D. '80
Shuster, J. '67—LV
Taylor, E. '81—MM
Torley, G. '75
Tolncello, G. '66—CM
Truitt, L. '75—MM
Trujillo, F. '68
Turunen, R. '68
Volpe, J. '72—LV

Wood, H. '66—MM

CALIFORNIA NU CAL STATE- NORTHBRIDGE

Brodbeck, W. '79—CM
Fink, G. '64—CM
Hopkins, J. '85—CM
Muzzillo, R. '63—CM
Pendleton, R. '84
Richard, M. '68—MM
Singer, D. '81
Stern, R. '76—FM
Stone, M. '77—MM
Teeter, M. '84
Vonhoetendorff, M. '65—MM

CALIFORNIA PI CAL STATE-FULLERTON

Cowley, F. '75
Haspell, J. '76—MM
Lacosta, W. '73
Masterson, E. '80
Mengler, J. '80—CM
O'Leary, R. '70—MM
Pyeatt, T. '81
Rosenberger, D. '77
Schonfeld, B. '76
Spokes, E. '73—CM
Teixeira, J. '73—CM
Weneta, J. '83

CALIFORNIA RHO UNIVERSITY OF THE PACIFIC

Calonico, D. '74
Chaffin, L. '85
DeRuyter, F. '71
Farrell, C. '80
Freudenthal, K. '85—CM
Gillespie, M. '79
Goulart, S. '80
Graham, E. '78
Hyder, M. '82
Kochman, R. '85
Leon, G. '84
Magruder, D. '84
Pipkin, A. '78—MM
Quinn, C. '82
Realon, G. '77
Sabin, M. '73
Shibuya, R. '83
Smit, B. '84

CALIFORNIA SIGMA SAN FRANCISCO

Banovac, C. '71
Corrigan, M. '71
Ferris, P. '85—CM
Ingraham, J. '47—MM
McGovern, M. '82
Mencoff, E. '32
Mirkovich, L. '69—FM
Valmassy, R. '70—CM

CALIFORNIA THETA SAN DIEGO STATE

Abbott, P. '63—MM
Alexander, E. '63—MM
Altman, R. '67—MM
Anderson, D. '64—FM
Arnold, R. '76
Ashen, J. '52
Banaga, H. '73—CM
Barnes, B. '82
Bechtel, R. '58—CM
Becker, L. '78
Belling, P. '81
Berg, J. '67—LV
Black, R. '65
Boyle, M. '71
Brindell, W. '58—MM
Burdick, J. '83
Butler, R. '63—CM
Chenault, G. '76
Chiriboga, J. '74
Clark, T. '70—CM
Colome, D. '77
Cottrill, W. '64—MM
Cox, R. '65—CM
Crabb, D. '78
Dahlquist, B. '75—CM
Davis, D. '77
Dowe, R. '82
Drake, M. '67
Dresser, D. '79
Driscoll, S. '73—MM
Dunsmore, G. '65
Eckert, F. '81
Eldredge, D. '76
Fahrner, D. '81—CM
Farley, P. '78
Fink, R. '74—CM
Florer, J. '61
Foushee, J. '60
Gable, W. '71
Hanken, J. '58—CM
Hardy, M. '84
Hulbert, K. '67
Jackson, C. '43—LV
January, J. '65—LV
Jarrett, R. '72—LV
Jeffries, S. '82
Kelly, R. '61

Kenaston, J. '64—MM

Langford, J. '71—CM
LeVecke, J. '75
Leivas, M. '73
Maese, C. '84
March, K. '78
Martin, G. '81—CM
Massanari, C. '69
Maxey, R. '64—LV
McDemott, B. '79
McDonnell, P. '82
McGraw, P. '76
McManus, J. '80
O'Neil, D. '64—MM
Ogden, B. '79
Oliver, M. '74—MM
Patterson, G. '82
Place, E. '63—FM
Puttkammer, E. '80
Rathbun, C. '85—CM
Roberts, R. '64—MM
Robinson, B. '81—CM
Rusk, F. '71
Sailors, J. '56—MM
Sanchez, N. '84
Saxton, J. '65
Seda, G. '70—CM
Simpson, J. '80
Southard, G. '74—MM
Starke, J. '50—CM
Starkus, M. '79
Stickle, T. '71—LV
Stouse, J. '78
Straley, M. '71—MM
Suiter, T. '76
Syme, R. '77
Townsend, V. '51—CM
Troncone, R. '65—MM
Turner, J. '58
Urbach, W. '71—MM
Vaughn, M. '83
Vidal, R. '51—MM
Wakefield, R. '63
Walseth, G. '67—CM
Wells, R. '68—LV
Wishon, J. '66—CM
Wright, W. '73—LV
Wysocky, G. '78
Zane, R. '63
Zimrick, S. '67

CALIFORNIA XI CAL STATE- SACRAMENTO

Bennyon, D. '75—CM
Bonilla, J. '78
Campbell, T. '82
Cook, K. '68—FM
Dodd, T. '83
Drummond, H. '45—LV
Duncan, S. '84
Earl, K. '86
Hubacher, E. '40
Levine, T. '69
Lunter, R. '71
McGittigan, J. '74—CM
Negley, J. '68
Pape, K. '68—CM
Perrault, D. '66—MM
Pickering, W. '74—CM
Pleau, G. '68—CM
Sibilla, S. '77
Valls, F. '79—MM

CALIFORNIA ZETA SAN JOSE STATE

Abbott, S. '55—CM
Adkins, K. '63
Aitken, D. '44—CM
Baulecke, W. '57—MM
Bianchini, N. '55—MM
Bittermar, R. '56
Burt, R. '83
Chilcote, J. '73—MM
Cooper, R. '50
Cryderman, G. '71
Doughlas, C. '52—MM
Duke, C. '49—MM
Dunasky, R. '54—MM
Eddlemon, D. '55—CM
Faleska, R. '59—CM
Farros, A. '78
Fear, J. '44—MM
Felder, D. '64
Fuller, J. '62—CM
Hansen, P. '49—CM
Hanson, M. '63—CM
Hart, S. '78—MM
Huntwork, D. '50—LV
Hutaiff, M. '70—CM
James, L. '63—MM
Kennedy, R. '82
Klindt, L. '50—FM
Levi, G. '61—LV
Loomis, A. '65—CM
McCarthy, A. '56—MM
McCarthy, C. '58
McDonald, J. '63—CM
McRae, D. '53
Moreschini, R. '80
Moseley, J. '78—CM
Payne, M. '84
Perrone, L. '62
Pettis, C. '50—FM
Renner, V. '54

Rice, A. '61—MM
Ruff, D. '59
Russell, R. '56—CM
Schock, R. '63—CM
Shanafelt, J. '61
Smith, G. '52—LV
Snickles, P. '69
Stein, M. '69—MM
Thompson, J. '59—LV
Thompson, W. '65
Trowbridge, P. '55—MM
Vacio, F. '64—CM
Warner, M. '83
Wilson, J. '49
Wood, P. '60—MM
Woods, P. '66—CM
Worden, R. '50—LV
Yin, A. '80

COLORADO ALPHA NORTHERN COLORADO

Byrne, M. '78—CM
Chase, R. '85
Graalman, S. '80—CM
Hardin, M. '71—CM
Izak, R. '83
Kennedy, C. '70
Molholm, K. '73—CM
Murphy, G. '78
Rather, D. '82
Reed, T. '78—CM
Witzleben, J. '39—LV
Wondrak, K. '73—LV

COLORADO CHI COLORADO

Allen, J. '54—LV
Ballou, F. '36—CM
Barkhurst, G. '33—LV
Beck, J. '45
Bridges, J. '46
Bruce, R. '56
Cox, R. '50—CM
Dalpogetto, N. '44
Dawson, H. '33—CM
Demuth, L. '51—MM
Ellerbe, G. '62
Fisher, W. '83
Fussganger, H. '58—CM
Gemmill, L. '41—MM
Gomon, G. '80
Gower, F. '50—LV
Grannell, W. '71—CM
Gubbins, J. '79
Hansen, S. '84
Hartman, G. '25—MM
Hauptmann, C. '42
Horace, C. '81
Horace, J. '50—CM
Ingebretsen, H. '48—MM
Keller, L. '29—LV
Lappin, R. '62—MM
Lehman, J. '53—MM
Loam, T. '84
Lowe, F. '23—CM
McAfee, J. '61—CM
McCarthy, D. '30—LV
Miller, L. '70—CM
Myers, C. '46—LV
Nicholas, D. '56
Potter, M. '83
Price, R. '35
Pulver, F. '29—CM
Pyle, W. '37—MM
Ray, V. '65—CM
Reed, C. '70—MM
Rubright, E. '82
Schuerman, C. '40—CM
Schwartz, L. '83
Schwiebert, P. '60
Sherr, R. '67
Smith, J. '46—MM
Smith, R. '61—CM
Steinhauer, G. '27—LV
Steinhauer, P. '58—FM
Steward, R. '53—CM
Stocking, R. '67
Stopher, E. '32
Stout, P. '58—CM
Wagaman, R. '63—CM
Williams, D. '56
Williams, J. '64—LV
Wisnabaker, S. '68—MM
Wylie, V. '25—MM
Youngkin, H. '41
Zietz, C. '55—CM

COLORADO LAMBDA COLORADO SCHOOL OF MINES

Anjier, J. '60—CM
Austin, A. '32—CM
Bagley, D. '84
Bentley, C. '48—CM
Cline, W. '60—MM
Daniels, M. '83
Deck, G. '52—MM
Dunn, C. '46—LV
Gramer, R. '69—MM
Guth, C. '22—CM
Hagist, P. '84
Harr, T. '36—CM
Hennebach, R. '41—LV
Horn, C. '32—CM
Hudoff, M. '84
Johnson, R. '84
Kenworthy, E. '49—CM
Keshishian, H. '58—CM
Lebsack, W. '49—MM
McClevey, R. '32—FM
Moffett, G. '23—CM
Montgomery, W. '60—MM
Murray, E. '41—CM
Nair, W. '56—CM
Nordby, N. '48
Passavant, C. '44—MM
Peeso, J. '43—FM
Perry, J. '75—MM
Poe, B. '45—FM
Roberts, N. '80
Russell, M. '79—CM
Sandifer, W. '60—CM
Sandusky, S. '48—LV

Cribbs, E. '30—LV
Davison, C. '54—CM
Dekdebrun, G. '71—CM
Dickerson, J. '63—CM
Doehling, C. '18—CM
DuBois, G. '59—CM
Enlow, M. '85
Fargo, C. '25—CM
Farrow, W. '50—MM
Fenton, D. '83
Fisher, R. '30—CM
Flavin, M. '84
Fuller, J. '23—MM
Goetz, E. '44—MM
Graham, E. '49—MM
Graham, G. '44—CM
Hagan, A. '60—MM
Hamren, D. '86—CM
Hattersley, G. '85—CM
Hawkinson, J. '59—MM
Hayes, C. '29—CM
Henney, E. '47—FM
Herbert, M. '75—CM
Hickenlooper, W. '79
Hoffman, J. '34—CM
Holmes, K. '83
Huffsmith, C. '26—MM
Huning, J. '50
Hutton, J. '23—CM
Ibach, H. '48—CM
Jacques, D. '65—MM
Johnson, L. '75—CM
Kiesel, J. '59
Kravig, H. '49—MM
Lamm, D. '86—CM
Leslie, L. '44
Luddington, D. '51
Maxwell, J. '55—CM
May, J. '82
Messer, N. '67—CM
Moninger, R. '43—LV
Monsees, M. '30—MM
Mozena, J. '80
Nash, V. '52—CM
Ostrander, L. '79
Pacheco, R. '67—MM
Rasmusson, J. '58—MM
Roberts, C. '58—LV
Roberts, F. '46—CM
Roberts, F. '53—FM
Rogers, R. '64—LV
Rominger, R. '51
Runge, W. '35
Rupar, R. '63—MM
Ruster, P. '71—CM
Schaffer, W. '34—CM
Schureman, F. '38—CM
Shideler, R. '45—CM
Shryack, J. '48
Simmons, G. '43—LV
Smith, D. '65—MM
Spater, W. '39—CM
Sproul, A. '53—FM
Staley, A. '38
Steinhauer, S. '57—MM
Stroh, W. '24—LV
Thon, W. '44—CM
Troy, G. '86
VanGorder, C. '32—MM
Vollrath, W. '77—MM
Wagner, J. '55
Walker, E. '79—CM
Waykerpa, W. '56—CM
Wiedrecht, D. '82
Williams, D. '52—CM
Woods, B. '80—CM
Woods, W. '32—CM
Woods, W. '58—CM

Savage, E. '22—CM
Scott, R. '40—MM
Sherbondy, W. '40—MM
Sloan, R. '49—FM
Son, D. '23—MM
Spalding, K. '60—FM
Steidtmann, H. '85—CM
Turchan, T. '34—LV
Wilson, J. '46—LV

COLORADO ZETA DENVER

Bach, R. '31—MM
Bailey, G. '74—CM
Barry, E. '32—MM
Betts, W. '37—CM
Bowman, P. '80—CM
Boyd, G. '60—FM
Brannan, C. '29—LV
Brody, A. '78—MM
Brown, R. '33—MM
Brownlee, M. '31—CM
Busse, B. '80—CM
Carpenter, W. '57
Cavanaugh, J. '60
Chatfield, C. '69—FM
Close, H. '37
Colpitts, E. '45—MM
Concklin, M. '78—CM
Cook, E. '50—CM
Crandall, R. '50—MM
Cummings, S. '66—MM
DeBerry, D. '54—LV
Dunham, W. '72
Dyer, W. '50
Ecton, R. '51—CM
Eldridge, C. '42—CM
Flaherty, J. '86—CM
Forbes, M. '80—CM
Fosse, K. '83—MM
Foster, C. '39—MM
Freehling, S. '36—MM
Fuller, G. '26—LV
Gilman, R. '62—CM
Guitard, G. '68—CM
Haberman, J. '83
Hafenber, D. '49—CM
Heiserman, R. '60—CM
Holm, K. '65—MM
Hunt, P. '84
Johnson, M. '38—CM
Kimball, W. '35—LV
Krouse, D. '35
Lake, J. '82—CM
Landen, C. '78
Landen, W. '62—CM
Lichtenheld, R. '31—CM
Lindholm, T. '82—CM
MacDonald, H. '46—CM
MacNeill, W. '83
Madden, W. '61—MM
McDanal, H. '39—MM
McDanal, N. '45—MM
McPhee, G. '47—CM
McVey, J. '84
Michel, D. '51—CM
Murray, J. '63—CM
Nemeth, W. '77—CM
Nicholson, J. '74—CM
Nilsson, J. '50—LV
Ober, R. '78—MM
Parkin, R. '69—FM
Parlin, D. '68
Passaro, D. '82
Pattillo, C. '49—MM
Poppert, D. '45
Porter, A. '31—CM
Portz, K. '69—CM
Powers, H. '44—CM
Quast, W. '60
Sealy, M. '81—CM
Shelby, E. '37—MM
Shelden, C. '82—CM
Smith, M. '86—CM
Stanton, M. '86—CM
Steinhauer, G. '31—FM
Stokes, W. '38—CM
Stump, D. '36—CM
Taylor, J. '41—CM
Thamer, R. '34
Thode, J. '38—FM
Thomson, H. '50—CM
Thomson, H. '19—FM
Van Saun, F. '37—LV
Wale, E. '48—CM
Williams, J. '38—CM
Wilson, W. '73—LV
Wood, T. '74—MM

CONNECTICUT BETA CONNECTICUT

Austin, J. '60—MM
Barton, D. '60—LV
Benoit, R. '53—CM
Blazie, J. '50—CM
Castiglia, N. '59
Ciuffo, J. '86—CM
Curtin, W. '60—MM
Fitzgerald, T. '56
Gauber, H. '50—CM
Haberstzer, G. '54—MM
Knobel, J. '68
Lampe, J. '18—CM
Lawrence, J. '58—LV
Luciani, A. '62—CM

Mills, R. '54—MM
Parker, P. '48—CM
Petrie, S. '46—CM
Purtill, J. '63—CM
Reinhart, A. '67—MM
Roberts, R. '56—CM
Shelton, C. '52—MM
Silk, J. '56—CM
Sturtevant, R. '58
Whitehead, R. '68

CONNECTICUT LAMBDA HARTFORD

Irvine, J. '68
Kennedy, N. '66
Levere, W. '36—FM
Muirhead, J. '68—MM

FLORIDA ALPHA MIAMI

Alsbrook, F. '48
Ault, E. '48—MM
Bacon, P. '46—CM
Braddock, G. '49—MM
Bridgeforth, C. '59—FM
Brigante, R. '65—CM
Bruno, E. '81—CM
Buck, S. '70—MM
Cheatham, R. '51—CM
Cohen, P. '80—CM
Cook, T. '65—FM
Coughlin, T. '66—CM
Crofoot, E. '56—LV
Dunn, B. '72
Eden, T. '60—CM
Ferguson, S. '77—CM
FitzGibbon, T. '52
Fuchs, J. '77
Gannon, T. '63
Geller, H. '52—CM
Gillespie, T. '52—MM
Goethel, R. '62
Gruninger, R. '83
Haddad, B. '48—LV
Heston, D. '83
Hoffman, R. '76—CM
Holliman, R. '63
Hunter, J. '54
Jennings, T. '54—LV
Kaiser, D. '52—CM
King, L. '62—FM
Klemp, R. '67—CM
Lahey, K. '70—LV
Mackie, E. '62
Madison, J. '55
May, R. '73
Mayer, K. '51—CM
Merritt, W. '55—CM
Morrison, G. '78
Morrisey, R. '82
Moseley, L. '52
Murray, J. '73—CM
Nass, G. '56
O'Hara, R. '63
Perdue, D. '73—CM
Rankin, W. '53—MM
Renshaw, J. '64—CM
Reynolds, D. '55—MM
Reynolds, L. '35—MM
Ross, M. '76—MM
Salyers, G. '52—CM
Schuler, R. '49—MM
Seifer, E. '57—MM
Shalkop, R. '69—CM
Shanahan, T. '51—MM
Shaw, M. '65—MM
Shields, J. '57—CM
Shogren, T. '62—CM
Simmons, M. '81
Sisisky, S. '80—LV
Smith, R. '56—LV
Snodgrass, T. '48—CM
Solomon, L. '83—CM
Sowden, K. '51—CM
Staley, B. '48—CM
Stankunas, E. '00
Stanton, W. '61—CM
Tansey, J. '82
Titzel, J. '59—FM
Traister, D. '62—CM
Tucker, W. '49
Wilkins, J. '51—MM
Wilson, C. '48—CM

FLORIDA CHI TAMPA

Fountain, W. '84
Friesema, C. '83—CM
Phillips, B. '83
Prohaska, S. '84

FLORIDA DELTA SOUTH FLORIDA

Benz, A. '64—MM
Britten, L. '74
Brown, R. '67—LV
Calfee, J. '73—CM
Campisi, F. '80—CM
Clarkson, W. '41
Cook, R. '71—MM
Dewan, D. '77
Dick, R. '66—CM
Docobo, A. '77
Ehrmann, C. '66—CM
Enlow, T. '79
Everich, C. '84
Fantone, J. '69—CM
Fore, R. '69—CM
Garcia, J. '68
Heykens, D. '69
Hury, T. '71—CM
Johnson, W. '73—CM
Lane, R. '68—LV
Lauff, S. '70—CM
Lebron, M. '80
Linsky, M. '82
Maniscalco, R. '78
Miller, R. '68
Morrison, G. '79
Novak, S. '74
Rubio, E. '78
Scott, L. '68—MM
Searles, D. '68—CM
Sipos, J. '83
Stricklin, R. '69—CM
Veschio, T. '82

FLORIDA BETA FLORIDA STATE

Abraira, P. '70—LV
Atwood, C. '76—CM
Bailey, B. '66
Baker, R. '75—CM
Barbour, R. '84
Bennett, R. '56—LV
Bigham, M. '75
Blue, R. '58
Brannen, J. '71—CM
Bryan, W. '60—MM
Buffykin, T. '77—CM
Caruso, S. '70
Chapman, J. '68—CM
Clements, C. '71
Coalsion, J. '69—LV
Crews, J. '68
Crittenden, R. '55—MM
Darnell, C. '65—CM
Davis, A. '57—CM

Davis, H. '62—MM
Demetree, P. '79
Gray, T. '63—CM
Drake, F. '49—MM
Dunbar, D. '68
Ellinor, R. '61—CM
Erg, S. '68—CM
Ferguson, R. '50—CM
Foster, D. '67—CM
French, J. '62
Geisler, R. '76
Goldworn, J. '83
Gould, F. '58—CM
Gray, T. '63—CM
Gruber, B. '70—CM
Hagar, T. '61—MM
Harbeson, E. '66—MM
Harvey, G. '70—CM
Hensley, J. '74
Hinson, E. '64—CM
Hodgson, J. '84
Hohlstein, W. '80—CM
Holland, J. '59—CM
Houden, W. '60
Hunt, P. '60—MM
James, C. '66—MM
Johannes, D. '62—LV
Kercher, E. '54—CM
LaRue, R. '71
LaVigne, H. '60—MM
Livingston, W. '74
Mahon, P. '75
Mathis, R. '61—FM
Mayo, J. '74
McArthur, G. '61—MM
Miller, R. '65—CM
Mills, E. '60—CM
Morris, C. '75—CM
Morris, J. '53—MM
Nellums, R. '59
Norris, B. '75
Pickett, R. '53
Proctor, H. '63
Reynolds, J. '63—CM
Roberts, R. '63—CM
Robinson, S. '78
Romano, J. '71—MM
Ross, C. '69—CM
Russell, C. '81—LV
Schoneck, R. '50—MM
Sims, J. '63—CM
Smith, C. '56—CM
Smith, H. '64—MM
Stewart, A. '77
Vari, A. '75—CM
Wade, M. '75
Ward, R. '77
Warren, J. '65—MM
Weidner, R. '66—CM
Westbrook, J. '68—CM
Wickenden, D. '83
Williams, C. '62—MM
Williams, H. '59
Williams, L. '63—LV
Wilson, J. '62—MM
Zimmerman, R. '63—LV

Daigle, M. '83
Glickman, M. '75
Helman, D. '84
Keefer, J. '84
Kelley, J. '77—CM
Lopez, R. '84
Mohs, R. '73—CM
Purifoy, S. '73—CM
Rubich, J. '82
Wilson, R. '76

FLORIDA GAMMA FLORIDA SOUTHERN

Anderson, W. '80
Bird, W. '56
Burns, W. '55—CM
Clark, R. '52
Collman, J. '68—CM
Concklin, J. '55—MM
Corrigan, H. '71—CM
Cronin, T. '69—MM
Dessaint, L. '80—MM
Drastal, M. '73—MM
Edmunds, W. '55—FM
Erwin, J. '50—CM
Fauls, R. '70—LV
Fernandez, J. '57—MM
Flamand, G. '50—CM
Foley, C. '57—LV
Geroy, R. '54—LV
Goodnetter, R. '55—CM
Grundy, V. '54—MM
Hamelryck, J. '63
Irvine, A. '73—CM
Jordan, J. '70—CM
Kiesel, H. '66—CM
Knight, A. '51
Krick, T. '76
Lambert, D. '79
Lane, J. '71—MM
Maurer, S. '55—CM
McCormick, W. '51—CM
McLam, F. '70—LV
Odum, W. '70—FM
Pfeil, K. '55
Thomas, R. '50—CM
Tuck, B. '74—CM
Wagner, C. '54
Wagoner, E. '71—MM
Westphal, E. '59—CM
Williams, D. '60—CM
Wright, S. '81
von Paleske, M. '85—CM

FLORIDA SIGMA

WEST FLORIDA

Bean, B. '75—CM
Blazon, D. '72—MM
Bowers, M. '78—CM
Bowlin, M. '74—MM
Brock, G. '73—MM
Burgoyne, C. '72—LV
Conley, D. '80—CM
Cornelison, T. '76—CM
Covert, D. '73—MM
Duke, S. '73—CM
Eastman, R. '84
Ensley, L. '71—MM
Gonzalez, C. '72—CM
LaBelle, R. '79—CM
Letendree, M. '80
Lloyd, D. '83
Lovoy, J. '76
Martin, G. '74—MM
Nobles, J. '76
Randle, R. '79
Struck, S. '83
Taylor, J. '73—MM
Young, P. '73—MM

FLORIDA UPSILON

FLORIDA

Adams, D. '63—CM
Ahrens, R. '69—LV
Allie, D. '73—CM
Alvarez, R. '73—CM
Alvarez, R. '77—CM
Arnold, T. '80
Arnold, W. '38—CM
Atkins, E. '50—LV
Ballard, J. '29—MM
Barrs, C. '68—CM
Beight, J. '82
Bokor, M. '72—CM
Bowns, E. '68—CM
Brannon, E. '53—LV
Brick, W. '53—MM
Brown, C. '65—CM
Brown, H. '52—CM
Buckner, M. '68—MM
Burchfield, J. '82
Burke, T. '68
Burpee, A. '54—FM
Calhoun, R. '57—CM
Cantrell, F. '69—MM
Cantrell, H. '66—MM
Casey, R. '79
Cassidy, R. '50
Catlett, F. '73—FM
Clark, F. '31
Clark, M. '80
Clifton, R. '55—MM
Cobb, W. '54—CM
Cook, R. '65—CM
Cooper, L. '30—CM

Corlett, E. '49—MM
Cox, W. '48—MM
Cunningham, R. '75
Davis, C. '79
Davis, R. '58—MM
Dearden, M. '60
Dent, T. '55—CM
Dodd, J. '39—MM
Donaldson, D. '70—CM
Drake, H. '51—CM
Drew, H. '39
Edwards, J. '71
Eldridge, L. '62—MM
Feiber, T. '61—CM
Fey, F. '72—CM
Fleming, T. '67—LV
Foster, J. '51—MM
Foster, W. '44—CM
Franklin, S. '69—CM
Frederick, A. '57—FM
Frederick, W. '58—MM
Frederick, W. '83
Freeman, J. '56—CM
Gay, K. '80
Gay, S. '38—LV
Gentry, W. '68
Gheen, C. '72
Gilbert, J. '84
Gray, H. '55
Greco, C. '74
Haile, T. '36—LV
Hall, S. '79
Halling, J. '73—CM
Hammons, G. '57
Hampton, W. '37—MM
Hawkins, O. '70—CM
Heitlinger, P. '81
Henderson, J. '65—CM
Henne, P. '62—CM
Henry, W. '50—LV
Hires, T. '78
Holstlaw, D. '33
Howell, A. '46
Hudson, R. '75
Hughes, R. '47—LV
Jelks, D. '42—CM
Jones, T. '51
Judy, J. '64—MM
King, M. '83
Kirby, S. '72—CM
Kite, K. '80—CM
Lake, C. '72
Leach, A. '46—MM
Lewis, J. '51
Lewis, R. '82
Lifshey, J. '71
Litischgi, A. '41—MM
Long, C. '67
Long, L. '66—CM
Lynch, R. '60—MM
Mahon, H. '52—CM
Marchak, G. '77
Massey, G. '69—MM
McCabe, D. '81
McCranie, J. '27—LV
McGowan, L. '59—MM
Meide, W. '74
Menke, R. '85
Merritt, J. '70
Merritt, R. '53
Midyette, P. '49—MM
Milbrath, L. '70
Miller, J. '43—MM
Miller, J. '30—MM
Miller, W. '73—MM
Miller, W. '50
Mills, W. '61—LV
Montague, N. '60
Morgan, M. '60—MM
Morris, R. '54—MM
Moss, G. '61—CM
Mount, J. '82
Nellums, W. '70—MM
O'Kelley, J. '52—CM
Odum, R. '70
Owen, W. '64
Pontiz, K. '81
Powers, J. '72—CM
Price, E. '41—LV
Price, W. '65—CM
Quinby, T. '42—LV
Ratcliff, L. '75—MM
Ratcliff, P. '79
Reed, R. '58—CM
Reeder, H. '36—CM
Reynolds, W. '44—CM
Robbins, K. '84
Roberts, W. '75
Rodriguez, R. '39—CM
Rogers, W. '66—LV
Rosborough, O. '41—LV
Rudisill, M. '67
Ryan, A. '47—CM
Ryan, M. '76
Sangaree, C. '51—MM
Schade, R. '49—CM
Schickel, J. '70
Scott, S. '81
Selbach, J. '83
Shaw, J. '65—LV
Shimberg, R. '84
Sikes, L. '50—FM
Skinner, W. '48—LV
Sox, D. '75
Spina, K. '56—CM

Springstead, G. '61—CM
Springstead, R. '64—MM
Steward, R. '70—MM
Stone, T. '54—CM
Stoner, T. '82
Streeter, R. '62
Suarez, J. '72—CM
Taratus, K. '54—MM
Taylor, R. '33—CM
Thompson, C. '77
Thompson, D. '64—LV
Todd, T. '75
Tomlinson, J. '70
Tucker, H. '86—CM
Upham, R. '36
Utsey, R. '82
Watson, C. '69—MM
Williams, J. '71
Williams, J. '42—MM
Williams, R. '50—CM
Willis, B. '34—FM
Willis, L. '66—CM
Willis, R. '52
Woodward, J. '53—CM
Worley, S. '38—LV
Wright, J. '50—LV
Yon, D. '72
Zeanah, R. '78

GEORGIA BETA

GEORGIA

Acree, W. '58
Albersson, L. '71—MM
Allen, M. '35
Alston, J. '36—MM
Alston, J. '65—CM
Andrews, M. '52
Ansel, S. '61—CM
Ansel, V. '75
Aultman, P. '69
Baker, C. '49—CM
Baker, G. '64—CM
Barrett, H. '65
Beauchamp, D. '78
Beckmann, L. '49—CM
Blanchard, J. '63—MM
Bower, B. '39—CM
Boyce, S. '84
Brim, J. '61—CM
Brinson, W. '42
Brown, W. '68
Candler, A. '78
Chambliss, J. '63—CM
Cheatham, F. '46—MM
Chrismer, R. '79
Clarke, T. '69—CM
Copeland, H. '69—CM
Crenshaw, M. '33—MM
Cunningham, W. '71
Darden, M. '45—MM
Dasher, H. '28
Dasher, H. '48—CM
Daughtry, R. '60
David, R. '70
Deen, T. '26—LV
Dodds, O. '59—CM
Dunn, R. '39—CM
Easterlin, J. '74—CM
Ellis, R. '80—CM
Evans, C. '43—LV
Evans, J. '48—MM
Evans, P. '77
Everett, M. '68
Fitzpatrick, D. '61
Fleetwood, J. '42—CM
Fortson, B. '40—CM
Franklin, O. '78—CM
Garrett, W. '56—MM
Garrison, G. '71
George, J. '76
Gerakitis, R. '78—CM
Grant, C. '55—FM
Groves, J. '49
Hale, F. '82
Hall, W. '63
Hamlin, J. '78—CM
Hardin, D. '80
Harper, J. '79
Harris, G. '45—MM
Hartaway, J. '66—MM
Hawkins, J. '40—CM
Held, T. '77—CM
Hickman, O. '48—CM
Henry, B. '74—CM
Hill, A. '67
Hill, C. '49
Hobby, S. '63
Holmes, J. '85—CM
Homer, H. '78
Hopkins, C. '62—MM
Hopkins, L. '59
Hopkins, W. '80
Hopper, T. '34—CM
Howard, P. '65
Hudson, F. '63
Isakson, J. '66—FM
Jackson, W. '38—CM
Jones, J. '50—CM
Keeter, E. '47—MM
Kellert, S. '66—MM
Kinman, J. '78—CM
Kitepowell, S. '61—MM
Knight, N. '58
Lait, W. '54
Lee, W. '65

Little, W. '40
Macaulay, H. '40—MM
Malchow, L. '82
Marlow, D. '84
May, C. '64
McCook, T. '62—LV
McCrimmon, C. '34—CM
McGregor, S. '82
McIntire, J. '32—CM
McKenzie, T. '74
Meredith, G. '64
Miller, T. '45—LV
Mitchell, J. '80—CM
Mitchell, R. '75—MM
Monroe, T. '47—CM
Montgomery, G. '49—MM
Moore, D. '58—FM
Moore, T. '62
Morgan, C. '31—CM
Morris, W. '56—MM
Murphy, H. '70
Norman, F. '40—LV
Page, R. '45—FM
Pendleton, W. '49—MM
Pensons, B. '76
Pollock, C. '81
Rice, G. '46—CM
Robinson, M. '74
Russell, A. '32—CM
Satterfield, S. '75—CM
Schilling, R. '62—MM
Shepherd, S. '68
Shockley, R. '49—LV
Sledge, E. '20—FM
Smith, A. '76
Smith, L. '82
Smith, S. '42—MM
Sommer, R. '58—MM
Souter, J. '52
Spivey, J. '82
Stevenson, F. '54—MM
Stone, M. '70—MM
Stribling, J. '60
Stuckey, W. '56—FM
Sullivan, J. '80
Sullivan, V. '52—CM
Swift, A. '80
Swift, F. '34—FM
Swift, H. '64
Teaford, H. '63—CM
Timmons, B. '37—CM
Tribble, W. '76
Tunnell, T. '48—FM
Tupper, S. '25
Stubbs, D. '29—CM
Walker, J. '69
Walters, J. '48
Wansley, J. '66
Weaver, R. '63—CM
White, H. '58—CM
Whitlock, J. '75
Williamham, J. '59—CM
Williamham, T. '61—LV
Wills, F. '77
Wilson, D. '77
Wolf, B. '30—CM
Wood, C. '50
Woodall, O. '82
Wright, G. '37—CM
Yates, P. '72—MM
Yoder, S. '68
Young, W. '54
Yow, D. '69
Zay, T. '79

GEORGIA EPSILON

EMORY

Barnett, W. '35—CM
Bates, J. '56—FM
Bell, J. '31—FM
Belyeu, J. '51—CM
Bennett, J. '44—MM
Bowen, H. '47—LV
Bowen, F. '50—LV
Brannen, D. '75
Brannen, W. '71
Braswell, D. '32—MM
Britton, A. '69—FM
Brown, W. '68
Callahan, V. '76—MM
Campbell, J. '64
Capps, W. '62—MM
Carson, J. '61—LV
Chambers, R. '32
Coley, P. '67—MM
Copeland, J. '32
Crech, J. '66—LV
Davis, F. '49—LV
Dean, W. '46—MM
Decker, J. '69—LV
Dickson, R. '74—LV
Domingos, R. '46—MM
Dorsey, C. '39—CM
Dryden, D. '73—CM
Duffell, M. '57—CM
Elmore, W. '71
Erwin, H. '33—CM
Ferguson, R. '68—MM
Fetko, G. '68—CM
Fisher, J. '79
Flowers, T. '76
Forehand, J. '81
Freeman, R. '59—FM
Garrett, R. '41—CM
George, W. '59—CM

Gillen, W. '66—MM
Goddard, J. '74
Griffin, T. '59—MM
Hagood, G. '62—CM
Harmon, J. '78—MM
Hart, G. '63
Harwell, R. '37—CM
Hatcher, C. '48—MM
Heinrich, R. '85
Higdon, J. '67—CM
Hinman, J. '71
Hopkins, A. '74—MM
Houser, F. '62
Inman, M. '86—CM
Irvin, C. '41—FM
Jackson, G. '62
Johnston, S. '39—FM
Kelley, D. '42—MM
Lee, L. '55
Letts, J. '64—MM
Logan, M. '81
Long, W. '34—CM
Lovein, H. '68—CM
Lovingood, M. '86—CM
Mackey, B. '37
Mayo, G. '67—CM
McAleer, J. '45—LV
McAllister, R. '32—CM
McCranie, P. '56—MM
McIntyre, J. '51—FM
Miller, J. '39—FM
Morris, R. '69—FM
Owens, J. '61—CM
Palmer, H. '80
Peets, N. '76
Perry, C. '59—LV
Petree, R. '77—CM
Pope, E. '35—FM
Pope, G. '63—CM
Pope, W. '39—FM
Pound, E. '50
Randolph, Q. '42—MM
Rankin, J. '32—LV
Rauch, S. '61—MM
Reichert, A. '61—MM
Reichert, S. '65—CM
Roper, B. '45—CM
Royal, K. '78
Scott, G. '76
Sewell, J. '44—FM
Shadburn, M. '46—MM
Slaughter, W. '63—MM
Stathakis, T. '83
Sterne, E. '28—FM
Stubbs, D. '29—CM
Stuff, J. '49—CM
Sullivan, G. '37—MM
Talley, W. '52—CM
Tidmore, T. '52—FM
Tillman, W. '65—CM
Vencill, J. '76
Walker, C. '63—CM
Ware, J. '78
Warren, J. '59—FM
Watson, C. '72
Watson, W. '62—CM
Weathers, A. '39
Welch, C. '52
Whately, C. '54—CM
Williamson, T. '68—CM
Wilson, E. '44—MM
Wood, G. '83
Zellers, J. '49—LV

GEORGIA ETA

OGLETHORPE

Balkcom, M. '84
Beeler, J. '72—CM
Christoph, B. '78
Collentine, T. '80
Cooper, K. '78
Danneman, M. '75—CM
Eason, C. '81
Ford, J. '74
Garner, R. '80
Gaynor, A. '82
Gregory, R. '77—MM
Johnson, K. '80—CM
Jones, T. '75
Kennon, J. '79
Moore, B. '86—CM
Raths, C. '82
Ray, J. '76
Roberts, K. '72
Tallent, C. '72—LV
White, S. '81

GEORGIA PHI

GEORGIA TECH

Allen, A. '60
Allen, I. '33—FM
Allen, J. '56—CM
Allen, J. '57—CM
Appley, H. '37—CM
Avey, F. '46—MM
Baker, F. '35—MM
Balkcom, M. '50
Barrett, R. '42—MM
Beard, J. '79
Blackwell, C. '65—CM
Bowden, H. '66—CM
Bowen, F. '80—CM
Bowen, H. '56—FM
Bowers, C. '75

Bradley, R. '73—CM
Brittain, M. '50—CM
Brooks, W. '45—FM
Bruce, A. '54
Burns, D. '80—CM
Cain, F. '45—MM
Campen, M. '41
Carter, W. '40—CM
Clarke, J. '58—MM
Corsini, M. '79
Cotton, J. '65—CM
Coulbourn, V. '35
Covington, B. '65
Daniel, E. '68—CM
Daniel, W. '64—CM
Davis, O. '22—LV
Dicristina, H. '55—CM
Doe, S. '39—CM
Dunlap, J. '56—CM
Dupree, T. '74—CM
Edwards, P. '47
Elliott, R. '76
Ewing, T. '83
Fair, J. '52—CM
Fie, J. '50—CM
Fowler, R. '60—MM
Frame, S. '62
Franklin, S. '65—MM
Funkhouser, M. '36
Gasser, J. '83
Gaston, R. '45—MM
Gay, L. '66—MM
Githens, J. '62—MM
Glankler, D. '63—CM
Goldsmit, J. '56—LV
Gossage, P. '68
Greene, J. '39—CM
Griffin, S. '58
Hackl, A. '46—LV
Hackl, F. '78
Hall, J. '26—FM
Hall, R. '64—CM
Hardesty, T. '71—CM
Harris, G. '56—MM
Harris, W. '59—MM
Harrison, N. '38—CM
Hart, R. '81—CM
Hightower, N. '63—MM
Hill, W. '23—CM
Hogan, L. '66—MM
Hogan, T. '62—MM
Holleman, J. '29—CM
Hull, W. '54—LV
Hull, W. '54—MM
Hunsinger, J. '54—MM
Jones, D. '69
Jeffries, E. '83
Jolly, J. '64—FM
Jones, C. '56—LV
Jones, E. '58
Kirkland, H. '78
Lambert, D. '65
Lambert, G. '51
Ledbetter, R. '58—LV
Lee, F. '49
Lee, R. '55—CM
Liddell, F. '54—CM
MacNabb, M. '42—CM
Margales, J. '57—MM
McHugh, D. '52—CM
McLendon, L. '67—MM
Mickel, B. '45—MM
Mitchell, M. '67—MM
Montgomery, G. '38
Munford, R. '33—MM
Murray, D. '74—CM
Mugrove, W. '53—CM
Nease, L. '65—LV
Nevelog, J. '69—CM
Norton, F. '79
Oglesby, J. '73
Oglesby, S. '79
Orr, J. '75
Parrish, J. '60
Patterson, H. '12—MM
Patton, T. '44—LV
Pearce, E. '60—CM
Peay, J. '82
Perry, C. '51—MM
Phillips, T. '52—CM
Phillips, R. '66
Porter, C. '61—LV
Pound, M. '46
Preston, E. '35—FM
Pund, H. '28—CM
Rourke, J. '56—CM
Rouse, C. '56—CM
Rowland, G. '20—MM
Sanders, R. '42
Schwahn, F. '75
Schwing, C. '51—CM
Scott, W. '44—FM
Self, S. '74—MM
Sirmans, J. '58—MM
Smith, C. '35
Smith, J. '78
Smith, P. '69
Smith, W. '60
Spring, H. '54—CM
Sprouse, J. '65—LV
Stone, D. '82
Street, G. '74
Strong, T. '64
Sutterfield, J. '77

GEORGIA PI

GEORGIA MILITARY INSTITUTE

Camp, R. '56—FM

GEORGIA PSI

MERCER

Anderson, H. '65—MM
Argo, W. '76
Baynard, R. '52
Beall, H. '57—CM
Bickerstaff, J. '74
Black, J. '61—CM
Bray, J. '72—MM
Brown, L. '60—LV
Buck, P. '75—CM
Calhoun, T. '69—CM
Cheney, J. '22
Clayton, C. '82—CM
Clayton, C. '86—CM
Clifton, D. '63
Collins, P. '44
Cone, M. '79—MM
Corsini, M. '76
Crawford, D. '78
Crawford, A. '63—CM
Duncan, T. '77—MM
Dure, L. '37—CM
Dykes, D. '49
Ellis, E. '77
Fanning, W. '50
Fendley, T. '61—CM
Field, B. '74
Findura, M. '75—MM
Fogg, S. '74—MM
Gibson, H. '58
Green, D. '60—MM
Hardesty, A. '77
Hearn, R. '60—MM
Icard, T. '70—MM
Jacob, P. '76—CM
James, R. '71—CM
Jones, G. '73—LV
Kemper, M. '60—CM
Kernaghan, C. '65—CM
Lamon, H. '77—CM
Lee, R. '79
McCowen, W. '43—FM
McCurdy, L. '64
Middlebrooks, J. '63—CM
Moncrief, S. '66—CM
Moore, J. '67—MM
Morgan, D. '79
Musial, T. '65
Odom, J. '49—CM
Ogburn, C. '69—CM
Overby, H. '36—MM
Parker, L. '44—MM
Rainey, H. '39
Rase, M. '74
Robertson, A. '27—LV
Rollins, C. '64—MM
Roughgarden, M. '48
Serrato, D. '77—MM
Shepard, D. '75
Shorter, E. '20—FM
Smith, R. '80
Smith, R. '66
Stephenson, H. '30
Teresi, J. '21—CM
Thomas, J. '36—CM
Thompson, J. '47
Trevitt, C. '48
Trevitt, C. '74
Weaver, A. '56—LV
Wilson, R. '67
Witzleben, W. '70—FM
Wood, J. '53
Wray, C. '55—CM

GEORGIA SIGMA

VALDOSTA STATE

Anderson, H. '78—CM
Choate, C. '72
Cross, G. '51
Dorsey, D. '82—MM
Drumheller, D. '69
Dubose, T. '83
Forget, L. '73—CM
Garner, R. '74
Greenway, R. '80—LV
Griffith, S. '77—CM

Gust, C. '80
Hassell, A. '74—CM
Hodg, M. '79
Hornbuckle, B. '78
McDuffie, J. '80
Pendishall, H. '77
Pattison, W. '75
Pope, M. '79
Queen, W. '78
Roland, D. '77
Simmons, C. '77
Smotherman, J. '84
Towle, P. '79
Walker, W. '76—CM
Williams, M. '77

IOWA BETA IOWA
Aurner, R. '20—FM
Beals, H. '43
Benison, J. '33—CM
Bieg, J. '45—CM
Blagman, M. '33—CM
Bogle, W. '42—LV
Bohlander, W. '55—CM
Carly, A. '49—CM
Collins, E. '42—CM
Coontz, A. '40
Cox, A. '44—LV
Cramer, J. '54—LV
Dreher, R. '75—MM
Eklund, J. '43—MM
Elysson, C. '29—CM
Eshleman, H. '32—CM
Frink, R. '43—MM
Furlong, K. '59
Gardner, B. '44—MM
Gilmore, F. '57—CM
Ginger, J. '29—MM
Griffith, R. '51—CM
Halpin, L. '61—CM
Hancock, W. '64—MM
Harris, N. '50—CM
Hatch, T. '57
Helm, R. '61—CM
Highgenboten, C. '61—FM
Hise, W. '58—CM
Houghton, C. '25—MM
Houghton, H. '36—CM
Ingersoll, C. '44—CM
Irvin, J. '63
James, F. '61—LV
Jensen, R. '54
Johnson, C. '53—CM
Jones, N. '42—CM
Kallenberg, D. '53
Kemp, E. '50
Kitchen, J. '57—CM
Krause, W. '57—MM
Lauterbach, R. '43—MM
Liechty, J. '59
Low, D. '45
Lyman, M. '69—MM
Madden, J. '50—LV
Mashek, S. '65—CM
McCleary, R. '68—CM
McKenzie, R. '50
McNulty, J. '57
Meek, S. '43
Meese, R. '48—MM
Monroe, G. '67
Moorman, R. '55—MM
Mosey, C. '47—MM
Murphy, J. '54
Nehls, H. '35—FM
Nordyke, J. '56—CM
Nordyke, T. '61—MM
Osborne, T. '33—CM
Otopalik, H. '48—MM
Paisley, D. '62
Parmenter, N. '60—CM
Patton, L. '39—CM
Peterson, D. '57—MM
Pohlmann, P. '69
Poynner, E. '40—FM
Purnam, M. '29
Ramseyer, J. '54—LV
Randa, D. '68
Record, R. '24—CM
Sadler, C. '23—FM
Schuchat, B. '71
Schuchat, M. '67
Sebby, J. '53—CM
Sheldon, J. '61
Statler, K. '44—MM
Steele, W. '55—CM
Torney, T. '42—LV
Turner, S. '59
Updegraff, W. '41—CM
Williams, J. '54—MM

IOWA CHI NORTHERN IOWA
Anderson, G. '67
Coontz, W. '81
Edwards, D. '84
Eskild, D. '75
Forrest, J. '71
Fritz, M. '82
Graves, J. '69
Groenboom, J. '67
Hallenbeck, T. '68
Iversen, R. '69
Keeling, F. '78—CM
Kindred, B. '77

McEvoy, E. '68—LV
McKibben, L. '69—CM
Mikesell, L. '70—CM
Miller, K. '74—MM
Noll, P. '78—MM
Peterson, R. '78—CM
Pyle, R. '71—CM
Riessen, R. '83
Schedrup, C. '80—CM
Scoles, D. '77
Shamer, G. '67—CM
Smith, G. '83
Trepp, D. '82

IOWA DELTA DRAKE
Addington, R. '41—LV
Alexner, J. '60—MM
Alexander, A. '35—LV
Arens, D. '78—FM
Armstrong, C. '40—MM
Ashby, A. '27—MM
Ashby, P. '31—FM
Ashby, W. '28—FM
Atkinson, G. '47—MM
Augustine, M. '45—MM
Avgeris, J. '65—LV
Baird, D. '68—CM
Bard, F. '33—MM
Barnes, W. '46—CM
Bess, L. '62
Bewald, R. '86—CM
Bird, D. '84
Bittle, H. '38
Block, W. '69
Bohlen, C. '58
Bohlen, T. '62—MM
Bonta, I. '45
Boudeman, S. '62—FM
Brandenburg, S. '54—LV
Brandt, S. '81—CM
Briggs, B. '45—FM
Brook, E. '34—FM
Broggi, M. '65—CM
Bruce, M. '53—MM
Brundage, B. '57
Buban, R. '83
Burgert, K. '54—CM
Campbell, J. '52—LV
Carlson, J. '55—FM
Cassel, C. '75
Child, F. '50—FM
Christopherson, C. '66—MM
Clark, R. '50
Cleveland, D. '28—LV
Cleveland, J. '30—FM
Cline, R. '35—CM
Coe, B. '37
Conkling, D. '36
Conkling, F. '36
Connell, J. '31—MM
Coolidge, J. '36—CM
Crowford, A. '77—CM
Crosby, J. '56—FM
Cubbage, R. '34
Dahltrorp, T. '83—CM
Dailey, D. '59—MM
Dailey, W. '57—CM
Dale, R. '66—CM
Davidson, R. '51
DeLeonardis, G. '50
DeVries, W. '49—LV
Dickson, C. '48—CM
Donahue, R. '76
Dorweiler, P. '50—MM
Drake, T. '65—CM
Ehler, L. '71—CM
English, D. '79—CM
Fairbank, W. '64—MM
Fellers, J. '80—CM
Ferguson, J. '61—CM
Fitzgerald, J. '51
Flodin, J. '50—MM
Flynn, B. '67
Fralej, J. '49—MM
Franke, J. '44—MM
Franson, M. '77—FM
Freeland, G. '38
Frick, L. '64
Geissler, W. '47—CM
Goebel, C. '83
Goebel, G. '59—CM
Good, W. '43—MM
Goode, R. '22—LV
Goreham, W. '60—CM
Green, J. '72—CM
Griffin, J. '67
Hall, M. '79
Hampton, V. '26—CM
Harding, H. '38—CM
Haskell, C. '36—CM
Hawkins, S. '77
Hayne, A. '33—CM
Helms, M. '66—CM
Henderson, W. '83
Herndon, C. '78—CM
Higgins, T. '41—LV
Hohl, G. '34
Hulse, C. '35—CM
Humke, M. '75
Humm, J. '55
Hyman, D. '75
Irish, R. '38
Jackson, D. '33—MM

Jacobsen, R. '52—CM
Jewett, H. '30—MM
Johnson, C. '43
Johnson, P. '56—FM
Johnson, P. '58—FM
Jones, L. '29—LV
Karlsom, R. '46
Kasner, J. '54
Kaufman, K. '54—MM
Kent, H. '48—CM
Kirchen, M. '47—CM
Kleiber, V. '43—MM
Knutson, A. '34—MM
Koch, R. '47—MM
Lady, R. '62—LV
Lang, D. '69—CM
Lasky, S. '68—MM
Lee, R. '75
Leimer, T. '84
Lennon, M. '76—CM
Levy, T. '74—LV
Lilly, J. '51
Linkemer, L. '56—FM
Long, J. '68—CM
Lory, W. '31—MM
Love, E. '44—MM
Lovejoy, L. '58—FM
Lowe, J. '67—CM
Lyon, H. '29—MM
MacRae, A. '29—CM
Mack, G. '65—CM
Macy, J. '52
Malquist, D. '76
Mason, M. '68—FM
McCrory, W. '44—MM
McDonald, D. '64—CM
McGuire, E. '52—FM
McKay, D. '68
McKenzie, G. '48—CM
McNeish, G. '64
Medd, G. '68—CM
Miller, J. '82
Miller, T. '41—CM
Moeller, J. '47—LV
Morgan, H. '35—LV
Mott, M. '68—CM
Mulder, D. '60—MM
Naughton, G. '49—LV
Nelson, M. '35—FM
Newell, G. '56—MM
Noyce, J. '78—CM
Nutt, V. '37
Olson, M. '69—MM
Olson, S. '59—CM
Patten, L. '66—CM
Peebler, C. '58—FM
Peterson, D. '71—CM
Peterson, M. '66—CM
Peterson, T. '68—CM
Potts, W. '48—MM
Powers, R. '62—CM
Preston, S. '27—CM
Ramsay, R. '59
Ray, D. '75
Read, R. '76
Reilly, J. '50—MM
Richeson, F. '31—CM
Riggs, J. '22—CM
Riha, R. '78—MM
Robinson, P. '62—CM
Rogers, G. '71
Roll, D. '50
Ross, H. '50—MM
Rosulek, R. '70
Ryza, R. '80
Sahlstrom, R. '76
Saunders, R. '45—MM
Sayre, W. '28—MM
Schmidt, R. '71—CM
Schmitz, J. '60—CM
Schnell, R. '55
Schreurs, J. '75
Schroeder, V. '37—CM
Schweiker, J. '38
Schwingel, W. '40—FM
Scott, S. '63—LV
Scott, M. '77
Scott, R. '50—MM
Sedgwick, J. '47—MM
Shaw, J. '81
Shriver, M. '40
Smith, C. '34—CM
Smith, I. '54—LV
Smith, L. '51—FM
Sorensen, A. '61—FM
Sproul, J. '39
Stevenson, J. '78
Stipe, C. '40—MM
Sirohm, S. '82
Summa, R. '47—CM
Sutte, R. '61—FM
Swift, B. '72—LV
Thompson, C. '69
Tow, F. '54
Tranter, S. '79—CM
Tulin, J. '38—CM
Tyson, F. '51—CM
Van Cura, R. '55—CM
Vegors, K. '71—CM
Vincent, J. '60
Walters, C. '30—FM
Warner, R. '53—CM
Warren, J. '35—LV
Washburn, T. '67—CM
Welch, W. '62

Welker, J. '55—CM
Wellman, W. '34—CM
Werner, T. '76
Wilber, J. '56—CM
Will, T. '64—MM
Wilson, C. '38—LV
Witte, L. '63—LV
Wooters, J. '42—LV
Wright, R. '46—CM
Youtz, E. '31—CM
Youtz, H. '33—LV
Zehner, J. '36—MM

IOWA GAMMA IOWA STATE
Allen, M. '32—CM
Andersen, C. '71
Anders, W. '74
Bailey, W. '81
Beeler, M. '81—CM
Berg, P. '49—CM
Bird, R. '58—CM
Boeckh, F. '27—CM
Boyd, R. '32—CM
Brink, R. '58—CM
Brown, R. '60—CM
Bullock, F. '25—CM
Burkholder, D. '59—CM
Burrell, S. '63—CM
Burnett, S. '64—CM
Cullies, C. '53—MM
Campbell, J. '43—MM
Campbell, R. '40—CM
Carothers, R. '43
Carothers, R. '20—CM
Clark, D. '76
Claus, J. '72—CM
Cooper, J. '46—CM
Cooper, R. '57—MM
Cooper, S. '70—CM
Crane, C. '51
Cross, A. '82
Cunningham, J. '67—CM
Cyganek, R. '56—CM
Dennis, D. '68—MM
Devereaux, R. '61—CM
Ellis, F. '41
Erskine, G. '68—MM
Erwin, H. '32—LV
Fee, J. '65—FM
Findlay, W. '66—MM
Forney, S. '66—CM
Freeland, J. '34—CM
Gnam, J. '32—CM
Gradisher, L. '82
Groves, L. '57—CM
Albin, G. '59—CM
Allen, R. '72—CM
Allsaker, D. '72—LV
Arneberg, J. '79
Atkinson, D. '56—MM
Banks, J. '38
Berlund, E. '29
Beus, E. '41
Blomquist, R. '50
Born, H. '37—FM
Buroker, S. '63
Charles, R. '68—CM
Cooper, H. '45—CM
Cornell, P. '32—MM
Cowell, W. '80
Crotteau, B. '78
Crowe, C. '43—MM
Crowe, F. '41—FM
Cunningham, P. '58
David, W. '35—CM
Day, M. '58—CM
Deasum, C. '30
Durham, O. '50—CM
Ebert, R. '38—CM
Eddingfield, L. '66—CM
Edwards, J. '85
Enking, C. '34—MM
Filshet, J. '32—MM
France, V. '67—CM
Garnand, G. '70—FM
Giles, J. '32—CM
Gowland, K. '81
Griffiths, I. '42—MM
Griswold, E. '65—MM
Grunfeld, C. '82—CM
Haight, L. '57
Hamilton, H. '56—LV
Hargrave, G. '50
Harris, J. '59—CM
Huff, J. '50—CM
Jacob, H. '33—MM
Jesser, R. '78
Joa, W. '63—LV
Keller, W. '76
Kidder, J. '43—CM
Knutson, C. '50—CM
Lindquist, E. '41
Lindstrom, C. '25
Longfellow, R. '60—MM
Lunte, J. '60—CM
Marshall, T. '63
Martin, W. '57
Marvel, M. '60—LV
McCann, W. '66—MM
McCollum, J. '67—CM
McCollum, W. '71—CM
Morffitt, M. '66
Mottern, J. '70—FM
Munk, D. '73

Simpson, G. '50
Sims, M. '83
Smith, D. '51—MM
Starbuck, J. '33—MM
Stetler, A. '42—MM
Stevenson, G. '61—CM
Stolp, P. '41
Stryker, W. '32—CM
Swank, F. '75—CM
Swanson, C. '50
Tague, R. '46—CM
Timmons, J. '73
Trewin, J. '40—MM
Troyak, G. '35—CM
Walsh, S. '59
Watkins, W. '52—CM
Watt, D. '79
Way, N. '34—MM
Wellinger, T. '79—CM
Wells, S. '40—CM
Wentz, J. '81—CM
Wilson, J. '77
Wrenn, P. '57—LV
von Gillern, R. '38—CM

IOWA SIGMA SIMPSON
Berryhill, D. '66—CM
Bobinet, L. '60—MM
Campbell, S. '74—CM
Clingman, K. '63—CM
Davis, G. '65—CM
Delite, H. '72—CM
Doran, K. '64—CM
Edwards, D. '68—CM
Engle, C. '72—CM
Geistwhite, D. '67
Holland, W. '83
Jans, R. '63
Laning, B. '82
Lee, G. '66—CM
Lloyd, R. '67—LV
Morley, J. '93—MM
Olson, R. '62
Page, M. '74—CM
Patrick, R. '84
Peterson, H. '67—MM
Robinson, C. '65
Skidmore, R. '33—MM
Spahr, R. '62—MM
Whalen, D. '85

IDAHO ALPHA IDAHO
Abrahamson, W. '41—CM
Albin, G. '67—CM
Allen, G. '59—CM
Allen, R. '72—CM
Allsaker, D. '72—LV
Arneberg, J. '79
Atkinson, D. '56—MM
Banks, J. '38
Berlund, E. '29
Beus, E. '41
Blomquist, R. '50
Born, H. '37—FM
Buroker, S. '63
Charles, R. '68—CM
Cooper, H. '45—CM
Cornell, P. '32—MM
Cowell, W. '80
Crotteau, B. '78
Crowe, C. '43—MM
Crowe, F. '41—FM
Cunningham, P. '58
David, W. '35—CM
Day, M. '58—CM
Deasum, C. '30
Durham, O. '50—CM
Ebert, R. '38—CM
Eddingfield, L. '66—CM
Edwards, J. '85
Enking, C. '34—MM
Filshet, J. '32—MM
France, V. '67—CM
Garnand, G. '70—FM
Giles, J. '32—CM
Gowland, K. '81
Griffiths, I. '42—MM
Griswold, E. '65—MM
Grunfeld, C. '82—CM
Haight, L. '57
Hamilton, H. '56—LV
Hargrave, G. '50
Harris, J. '59—CM
Huff, J. '50—CM
Jacob, H. '33—MM
Jesser, R. '78
Joa, W. '63—LV
Keller, W. '76
Kidder, J. '43—CM
Knutson, C. '50—CM
Lindquist, E. '41
Lindstrom, C. '25
Longfellow, R. '60—MM
Lunte, J. '60—CM
Marshall, T. '63
Martin, W. '57
Marvel, M. '60—LV
McCann, W. '66—MM
McCollum, J. '67—CM
McCollum, W. '71—CM
Morffitt, M. '66
Mottern, J. '70—FM
Munk, D. '73

Murphy, R. '78
Murray, D. '64
Norby, B. '78—CM
Nuckols, J. '41
Oakley, C. '73
Penwell, M. '23—FM
Perrins, M. '27
Peterson, D. '70—CM
Pierce, D. '61—CM
Pierce, R. '66—MM
Preuss, C. '24—FM
Purton, T. '37—CM
Ross, R. '70
Sargent, G. '77
Sayler, J. '77
Schmidt, E. '70—CM
Schnell, M. '72—FM
Schoen, B. '83
Schoen, N. '81
Stehr, W. '81—CM
Stuff, W. '81—MM
Sullivan, J. '52—MM
Thomson, S. '64—CM
Van Arsdell, P. '27—CM
Vaughan, H. '22—CM
Wack, J. '53—MM
Wenthe, G. '69—CM
Werner, G. '77—MM
Wills, D. '72
Yager, R. '38—CM
Zalar, R. '43—CM
Zenger, B. '83

Neher, W. '35—LV
Nelson, R. '74—LV
Nye, P. '32—MM
O'Hare, R. '31
Ozburn, W. '57
Petty, R. '49—FM
Pfeiffer, J. '49—FM
Pickrell, J. '40—CM
Price, J. '74
Price, J. '78
Rackow, J. '60—LV
Rembos, S. '82
Ryan, E. '63
Samson, M. '54—CM
Scott, J. '66
Sparacino, M. '83
Spears, R. '72—CM
Stehr, W. '81—CM
Stoff, W. '81—MM
Sullivan, J. '52—MM
Thomson, S. '64—CM
Van Arsdell, P. '27—CM
Vaughan, H. '22—CM
Wack, J. '53—MM
Wenthe, G. '69—CM
Werner, G. '77—MM
Wills, D. '72
Yager, R. '38—CM
Zalar, R. '43—CM
Zenger, B. '83

ILLINOIS ALPHA MONMOUTH
Corday, C. '83
McGaan, L. '69—CM
Shelby, C. '73—CM
Steele, J. '63—CM
Vlasis, G. '67
Wilson, B. '68—FM

ILLINOIS ALPHA-OMEGA LOYOLA
Kinzler, J. '83

ILLINOIS BETA ILLINOIS
Ackerburg, R. '45—LV
Anderson, L. '46—LV
Andres, R. '68—CM
Arnold, W. '33—LV
Baker, R. '34—FM
Barnes, C. '69—LV
Becker, W. '63—CM
Biedron, T. '68
Bielefeld, D. '84
Bloodgood, O. '52—MM
Bodiger, G. '39—LV
Buckles, R. '82
Burchett, R. '31—CM
Carroll, G. '37—CM
Carroll, R. '75
Cooler, W. '84
Culbertson, J. '33—CM
Cunningham, M. '73—CM
Dahltrorp, B. '59—FM
Drake, D. '68—CM
Erickson, D. '86—CM
Erickson, W. '54
Erickson, W. '53—CM
Fales, B. '83—CM
Fink, D. '77
Fink, J. '53
Fond, J. '68
Ford, J. '56—CM
Freeto, K. '52—MM
Gary, B. '71—CM
Gillen, J. '27—CM
Goodheart, W. '53—MM
Gordon, R. '24—CM
Grant, W. '42—CM
Gust, T. '77
Hadley, R. '28—LV
Heinrich, B. '82
Hick, A. '84
Hugill, W. '39
Huss, J. '31—LV
Jacki, M. '68—CM
James, J. '59—CM
Johnson, G. '26—MM
Jones, R. '79
Judy, D. '38—FM
Junonville, L. '81
Kaeser, W. '28—MM
Kay, C. '68
Kenner, P. '58—CM
Kilborn, W. '31—MM
Kingsley, B. '64
Kloubec, R. '63
Knutson, J. '54
Kozyak, J. '70
Larson, W. '56—CM
Laske, J. '60—MM
Lawder, S. '65
Levy, J. '83—MM
Lloyd, C. '39
Madden, D. '43—FM
Madden, G. '47—CM
Martin, G. '76—CM
Martindale, E. '54
McAdam, R. '77
McCray, M. '56—CM
Meiler, D. '76
Meizer, B. '83—CM
Mitchell, W. '85
Moore, W. '54—CM

ILLINOIS DELTA MILLIKIN
Abrams, E. '29—MM
Anderson, H. '27—CM
Barber, C. '29—CM
Barton, R. '63—MM
Bell, R. '29—CM
Bower, L. '58—CM
Bruening, D. '69—MM
Burmgarner, R. '65—LV
Cave, E. '68
Chant, E. '52—MM
Condon, D. '72
Connelly, T. '77—CM
Cordis, J. '66
Davidson, D. '63—CM
Davis, M. '32
Dawson, W. '36—CM
Dechert, R. '54
Douglas, H. '26
Dunning, J. '31—MM
Eberhardt, D. '58—FM
Engleman, B. '60—CM
Eymann, J. '31—CM
Ferguson, C. '79
Fessel, H. '49
Fisher, R. '43—MM
Foster, L. '64—CM
Fowler, R. '32—CM
Fuson, W. '57—CM
Gilason, R. '49
Gilmore, J. '42
Gordy, M. '79
Griffin, L. '82
Gronhe, R. '54—MM
Grubb, G. '28—LV
Haas, C. '21
Hantel, R. '57—CM
Harner, G. '45—CM
Harrell, D. '56
Howells, J. '26—FM
Hughes, J. '62—MM
Imming, J. '64
Jenuine, P. '30—CM
Knutson, W. '56—CM
Kras, T. '83
Krows, F. '72
Kyle, F. '36—MM
LaBarre, A. '25—LV
Landis, S. '30—LV
Logan, C. '80
March, J. '46—CM
Mathieson, J. '84
McCracken, B. '69—CM
Miller, D. '20
Moore, L. '62
Morgan, L. '79—CM
Mulligan, G. '57—CM
Munsie, R. '51
Murray, R. '50—CM
O'Bannon, L. '30
Oberhelman, D. '75
Olson, K. '82
Pearce, H. '44—FM
Petty, J. '70
Phenix, S. '61—CM
Rau, M. '57—CM
Reif, W. '55—CM
Salfee, R. '48
Schwarz, D. '61—CM
Sewell, C. '77
Smart, S. '45—FM
Smith, C. '33
Smith, K. '27—CM
Smith, R. '62—CM
Stark, A. '30
Suter, J. '60
Thalman, W. '45—MM
Tingman, N. '59—CM
Tothero, G. '83
Vascik, J. '73
Welch, J. '57—LV
Wilhelm, G. '70

ILLINOIS EPSILON

BRADLEY
 Adams, R. '70—CM
 Augspurger, L. '70—MM
 Ayres, J. '86—CM
 Berkow, D. '79—CM
 Bruszer, S. '85
 Chodsko, J. '84
 Dahlke, D. '76—FM
 Dean, J. '83
 Drey, P. '84
 Favor, R. '70—CM
 Gaijloredo, R. '85—CM
 Gallick, R. '80
 Graham, D. '69—LV
 Jones, T. '80
 Lawing, R. '68—CM
 Livergood, T. '78—CM
 Stefik, A. '78—CM
 Trusner, G. '81
 VanHove, D. '77
 Wilderman, D. '83

ILLINOIS GAMMA

NORTHERN ILLINOIS
 Alles, T. '68—CM
 Alles, W. '66—CM
 Becker, D. '70
 Farris, B. '78—CM
 Fujii, J. '85—CM
 Gay, J. '83
 Goldsmith, D. '77
 Gordon, J. '65—CM
 Hasselman, R. '67—MM
 Hersma, J. '68—CM
 Hillmer, D. '68—CM
 Kaiser, W. '66—CM
 Kelly, D. '77—MM
 Klonowski, D. '78
 Koop, D. '74—CM
 Mann, F. '69—CM
 Moutvic, C. '64—MM
 Naden, D. '69—CM
 Nelli, C. '75
 O'Brien, J. '66—CM
 Pacelli, G. '71
 Patterson, W. '65—MM
 Phillip, E. '66—CM
 Potenza, R. '70
 Richter, M. '75—CM
 Sanders, C. '67—CM
 Schulte, W. '76—FM
 Simmons, J. '68—CM
 Stearns, J. '67
 Tierney, J. '75—CM
 Vicich, J. '75
 Wolf, A. '82
 Woodcock, D. '78

ILLINOIS PSI-OMEGA

NORTHWESTERN
 Adinamis, J. '78—CM
 Andersen, D. '46—MM
 Anderson, R. '33
 Applehans, R. '40—CM
 Bard, J. '63—CM
 Bell, J. '68—CM
 Biondi, R. '30—CM
 Blomquist, D. '58—CM
 Borders, M. '46—CM
 Bosse, J. '79
 Bowers, W. '23—MM
 Bradford, C. '27—MM
 Brereton, A. '42—MM
 Bryant, R. '40—CM
 Buchanan, R. '46
 Bunta, A. '64—LV
 Burleigh, R. '60—CM
 Carpenter, R. '84
 Chapman, J. '40—LV
 Cheadle, J. '75—CM
 Cheney, C. '21—MM
 Coleman, W. '49—CM
 Corzine, J. '45
 Costa, R. '39—CM
 Cuneo, F. '44—FM
 Dahm, D. '51—CM
 Dalton, T. '60—CM
 Dietler, E. '34—MM
 Eddy, A. '50—MM
 Engel, A. '66—MM
 Evans, E. '57—MM
 Fisher, F. '39—FM
 Fisher, R. '49
 Fitz, D. '67—CM
 Flach, R. '33—MM
 Foster, L. '38—MM
 Frederick, J. '48—CM
 Frye, L. '42—MM
 Gazlay, R. '31—MM
 Gibbons, G. '65
 Gibson, R. '67—CM
 Gillin, J. '58—LV
 Giocchio, F. '66—MM
 Groves, R. '56—MM
 Hampton, R. '66—MM
 Hanel, W. '50—MM
 Hansen, C. '61
 Hanson, D. '47
 Hayward, T. '62—CM
 Heil, R. '35—CM
 Hellyer, W. '56—CM
 Hensler, R. '40—MM

Hiemenz, P. '75—CM
 Hoffman, K. '77—MM
 Hoyt, M. '62—FM
 Hull, C. '34
 Jochums, R. '46
 Johansen, G. '53—MM
 Johnson, R. '60
 Johnson, R. '69—CM
 Jones, D. '60—MM
 Jones, H. '36—FM
 Jones, J. '57—CM
 Jones, W. '23—FM
 Keller, R. '40—CM
 Kilborne, J. '52—CM
 Kilmer, R. '53
 King, A. '29—CM
 Kohl, J. '72—CM
 Larsen, D. '44—CM
 Lawson, L. '46—CM
 Lies, R. '67—CM
 Little, T. '58—CM
 Logan, S. '77
 Loveman, M. '84
 Lucurelli, D. '84
 Lukens, J. '45—LV
 Maenner, P. '84
 Martin, R. '51—FM
 Merry, C. '51—CM
 Mogenale, E. '84
 Molsberry, M. '63
 Moran, O. '46—FM
 Moran, R. '45—FM
 Morris, J. '41
 Murphy, E. '29
 Myers, D. '84
 Nye, P. '58—MM
 Orscheln, D. '49—LV
 Orthman, W. '33—CM
 Palmer, G. '58—FM
 Pavey, W. '36—FM
 Platt, A. '57—CM
 Reitz, P. '80—CM
 Riedel, C. '52—LV
 Robertson, H. '36—MM
 Rogers, G. '46—CM
 Rugg, D. '44
 Ryckoff, P. '39—FM
 Sandin, R. '50—FM
 Sansone, C. '62—FM
 Schlager, I. '83
 Schroeder, W. '53—MM
 Scribner, W. '41—CM
 Seymour, C. '51
 Shillinglaw, A. '55—MM
 Sohn, J. '33—FM
 Sorg, F. '32—CM
 Sorg, R. '32—CM
 Stoker, E. '23—FM
 Strunk, G. '73
 Swennumson, R. '67—CM
 Taylor, S. '50—LV
 Thiss, C. '69—LV
 Tostlebe, T. '47—MM
 Welpott, R. '63—CM
 Wendel, G. '56—CM
 Wheelan, J. '59—CM
 Wilkinson, D. '50—LV
 Woodworth, T. '53—LV
 Wyatt, J. '47—CM
 Ziemke, T. '64—CM

ILLINOIS THETA

CHICAGO
 Abraham, J. '25—MM
 Bager, F. '28—MM
 Cameron, D. '26—CM
 Cullen, J. '24—MM
 Good, C. '30—CM
 Jones, R. '28—MM
 Pinner, M. '28—CM
 Porter, R. '24—FM
 Robb, D. '27
 Sippy, H. '21—CM
 Stevens, R. '28—MM
 Wolff, R. '27—MM

INDIANA ALPHA

FRANKLIN
 Ahrens, C. '71
 Allender, J. '61—FM
 Auld, J. '50—CM
 Bailey, D. '67—CM
 Barnbrook, J. '72—CM
 Barrow, D. '36
 Barrow, L. '37—MM
 Bissonnette, L. '62—MM
 Brackney, J. '69—CM
 Carr, J. '43—CM
 Carson, A. '61—CM
 Clore, R. '66
 Connell, J. '77—CM
 Danner, W. '46—CM
 Deer, D. '58
 Due, J. '82
 Fitzpatrick, M. '56—LV
 Gibson, R. '74—CM
 Hendrickson, K. '33—CM
 Herod, J. '33—LV
 Hill, H. '41—CM
 Johnston, R. '42—MM
 Kelly, R. '25—LV
 Kloepfer, C. '54—MM
 Koehler, C. '49
 Lusk, A. '39—MM
 McCandless, M. '57

McKnight, B. '73—CM
 Miller, J. '36—CM
 Mock, H. '33—FM
 Mock, J. '62—CM
 Mock, J. '27—FM
 Mullendore, W. '23—MM
 Nahrwald, M. '43—CM
 Patterson, W. '30—MM
 Peck, S. '66—LV
 Personette, G. '51—CM
 Plummer, J. '60
 Raymond, R. '40—CM
 St. John, J. '49—MM
 Staff, R. '44—CM
 Thompson, A. '77
 VanWye, R. '55—CM
 Welch, D. '39—LV
 Williams, J. '44—MM
 Wright, C. '33—MM
 Zaring, H. '51—LV

INDIANA BETA

PURDUE

Allen, A. '32—CM
 Amos, K. '31—CM
 Arbuckle, K. '79
 Archer, W. '81
 Bassett, W. '32—LV
 Bateman, R. '46—MM
 Blake, N. '64
 Book, R. '52—LV
 Boss, D. '84
 Bozell, R. '44—LV
 Bromley, J. '37—CM
 Brown, R. '84—CM
 Bultman, W. '65—MM
 Burckell, J. '62—CM
 Burns, R. '30
 Busse, L. '60—CM
 Butler, R. '53—MM
 Carlson, B. '58
 Carr, J. '19—FM
 Clark, L. '26—LV
 Clark, R. '61—CM
 Clark, T. '79—CM
 Coles, J. '79
 Cooper, L. '59—CM
 Coulson, J. '61—MM
 Croxall, A. '42—CM
 Croxall, J. '41—CM
 Cummins, A. '66—MM
 Damasius, V. '68—MM
 DeSpain, B. '80
 Dean, R. '39—MM
 Decroes, H. '26—CM
 Derchler, P. '48
 Druetzler, C. '79
 Felch, R. '76—MM
 Fillion, J. '71—MM
 Fisher, J. '69—CM
 Freeman, R. '77—MM
 Fricke, F. '81
 Galbreath, W. '24—LV
 Gateward, R. '68
 Ginter, F. '84
 Glowacky, W. '75
 Gross, F. '28—CM
 Guard, W. '41—CM
 Guffin, L. '65
 Haag, B. '58
 Haerer, D. '76—CM
 Hager, J. '58
 Hanna, M. '62—MM
 Harden, R. '43—CM
 Harris, H. '67—CM
 Harris, J. '64—MM
 Harris, R. '62—CM
 Hartman, D. '40—FM
 Hartman, F. '40—LV
 Holzwarth, R. '49—FM
 Hummel, W. '44—CM
 Huss, J. '50—CM
 Hyre, E. '85
 Irmischer, T. '65—CM
 Keefer, K. '80
 Kensill, J. '71
 Kirk, R. '52—LV
 Knutzen, F. '44
 Land, J. '81
 Lark, R. '56
 Lendrum, J. '51—CM
 Liber, J. '60—LV
 Liggitt, L. '66—CM
 Linstroth, P. '71
 Lods, M. '81
 Logee, R. '48—CM
 Longenecker, M. '35—CM
 Love, J. '47—LV
 Lyon, R. '56—CM
 Mariani, G. '69—CM
 Marsh, D. '49—MM
 Masters, W. '80
 Matchett, J. '27—CM
 May, P. '60—MM
 McBee, G. '80—CM
 McConnell, W. '80—CM
 McClinchey, M. '76
 Meck, D. '71
 McCreedy, J. '41—MM
 Miller, E. '29—LV
 Miller, J. '49—CM
 Minter, H. '35—FM
 Mitchell, W. '58—MM
 Morgan, W. '75
 Morion, D. '57—MM

Naismith, S. '35—MM
 Neel, R. '68—MM
 Neely, J. '71—MM
 Neill, J. '28—LV
 Nesbitt, W. '21—FM
 Nipper, R. '59—MM
 Overstreet, M. '80
 Oxley, P. '40—FM
 Petersen, R. '65
 Pfirzheim, H. '38—FM
 Plummer, J. '60
 Purdy, R. '37—MM
 Quick, W. '69—CM
 Redenbaugh, K. '61—CM
 Redman, R. '57—CM
 Reik, R. '35—MM
 Richter, F. '60—MM
 Riggs, W. '55—CM
 Roelke, N. '71—MM
 Rose, J. '43—CM
 Ruby, J. '50—CM
 Rush, R. '70—MM
 Ryker, T. '68—CM
 Schachte, E. '32
 Sergesketter, R. '80—CM
 Short, S. '68—LV
 Singer, C. '41—LV
 Skinkle, R. '31—CM
 Smith, G. '63—CM
 Spears, D. '49—MM
 Sprich, A. '53—CM
 Sternberger, R. '42—FM
 Swain, F. '39—MM
 Thompson, C. '51—MM
 Tighe, E. '53—CM
 Tucker, T. '81
 Ware, L. '45
 Warner, R. '71
 Welcker, K. '80—CM
 Whitmer, D. '82
 Wood, J. '84
 Wood, R. '49—CM
 Woodard, B. '36—CM
 Wunrow, L. '50
 Zorich, B. '76—CM
 Zorich, C. '77

INDIANA DELTA

DE PAUW

Bark, D. '76
 Baslow, E. '71—MM
 Baum, W. '71—CM
 Becker, J. '84
 Blair, E. '71
 Burgess, R. '56—FM
 Cernock, P. '64—CM
 Coan, E. '71—CM
 Cromwell, T. '60—CM
 Daily, L. '51—CM
 Donnell, H. '49
 Drees, J. '65
 Fricke, F. '81
 Gillum, R. '60—MM
 Gradolph, J. '58
 Hinton, R. '54—LV
 Jacoby, M. '53—LV
 Kibel, R. '64—CM
 Koesterman, G. '84
 Lane, P. '82
 Mabry, A. '63—MM
 Mullin, J. '83—CM
 Oliver, D. '76—LV
 Paterson, R. '76—CM
 Paulin, R. '50
 Pickering, W. '56—CM
 Pisani, B. '65
 Reynolds, J. '58—MM
 Robinson, D. '51—MM
 Roper, P. '66
 Scott, M. '77—CM
 Smith, D. '73
 Taylor, J. '62—CM
 Thomas, R. '55—CM
 Tollefson, D. '53—CM
 Tolson, J. '71
 Turner, P. '86—CM

INDIANA EPSILON

EVANSVILLE

IN Ep. House Corp.
 Bennett, R. '75—FM
 Bosse, D. '65—CM
 Cole, W. '62—FM
 Faust, R. '72—CM
 Haskett, F. '60
 Heathcock, E. '59—CM
 Hunter, J. '64—CM
 Koresel, R. '70
 Loewenkamp, R. '70
 McGinnis, B. '69
 Muehlenbein, W. '74—MM
 Newlin, J. '83
 Pond, L. '62
 Procter, N. '83
 Rodgers, A. '76—LV
 Russell, F. '42—LV
 Schroeder, F. '29—MM
 Slusher, C. '42—LV
 Snyder, R. '68—CM
 Taylor, R. '79—CM
 Thomson, K. '83
 Toy, W. '60—LV
 Tromly, J. '32—CM
 Tubbs, J. '63—CM
 Tubbs, R. '64—MM

Williams, R. '61—CM
 Wimpelberg, B. '76—CM
 Winings, C. '67—CM
 Young, C. '38—CM
 Young, T. '68

INDIANA GAMMA

INDIANA

Adams, W. '73—MM
 Ahlbrand, A. '56
 Aron, D. '83—MM
 Aston, M. '60—CM
 Atz, T. '70
 Atz, W. '63—MM
 Austin, R. '39—CM
 Balch, W. '59—CM
 Balsbaugh, R. '62—MM
 Barrick, D. '79—CM
 Bartels, R. '88
 Bassett, M. '58—CM
 Beaver, W. '71—CM
 Belkow, G. '57
 Benckart, R. '44—MM
 Benckart, W. '45—MM
 Black, J. '44—LV
 Black, J. '41—MM
 Blackstone, J. '71—CM
 Blackwell, C. '53—LV
 Bloom, B. '35—CM
 Bloom, W. '40—CM
 Bomba, B. '57—MM
 Bordner, G. '43—FM
 Bordner, W. '70—CM
 Borrer, R. '81—MM
 Bruggemann, W. '81
 Bryan, W. '59—CM
 Burelli, D. '82—CM
 Bush, H. '60—CM
 Butler, R. '67
 Carow, L. '28—MM
 Cartner, S. '82
 Clancy, T. '79—MM
 Clark, H. '77
 Clayton, H. '41
 Cooke, F. '65—CM
 Crossland, G. '36—CM
 Cullen, F. '60—FM
 Dall, P. '80—CM
 Danch, G. '38
 Dauler, T. '62—MM
 Deputy, S. '27—MM
 Deputy, L. '68—CM
 Deputy, R. '60—LV
 Draga, D. '79—CM
 Dutton, C. '38—CM
 Easterday, T. '78—CM
 Egolf, J. '66
 Elmer, W. '68—MM
 Erhardt, B. '71—CM
 Eshelman, J. '27—CM
 Evans, D. '60
 Evans, H. '30—MM
 Farmer, C. '55—MM
 Finley, R. '54—MM
 Fissinger, J. '83
 Fliessbach, C. '34—MM
 Fobes, W. '61—MM
 Forst, E. '66—MM
 Gambill, G. '44—MM
 Garling, T. '64—MM
 Gates, R. '42—LV
 George, D. '67
 Gillihan, J. '79
 Gott, D. '48—FM
 Grabhorn, L. '60—MM
 Graf, J. '44—MM
 Graham, J. '59—CM
 Gray, C. '76—FM
 Hamlin, J. '40—MM
 Harlow, J. '84
 Hartigan, J. '59—CM
 Hawking, A. '79
 Hefflin, J. '65
 Hite, D. '67
 Holder, J. '63—CM
 Holmquist, P. '35—CM
 Hurt, S. '61—MM
 Inman, L. '50—MM
 Jacobson, J. '78
 James, D. '29—MM
 Johns, R. '48—CM
 Johnson, R. '35—MM
 Kaiser, W. '25—CM
 Kallimani, G. '73—CM
 Kayser, W. '60—CM
 Keckley, J. '70—CM
 Kittle, J. '67—MM
 Kleymeyer, R. '69—MM
 Kramerbauer, C. '27—CM
 Krimp, R. '60—CM
 Krueyer, C. '45—CM
 Lantz, J. '66—LV
 Lantz, T. '66—CM
 Larmore, P. '62—CM
 Laughlin, C. '84
 Laughlin, T. '83
 Lawson, D. '72—MM
 Leerkamp, R. '66
 Leffel, J. '62
 Lewis, J. '54—CM
 Lindsey, J. '46—MM
 Lubbers, M. '80
 Lukens, H. '72—CM
 Main, D. '45—CM
 Matthew, R. '45—LV

McCall, B. '84
 McClain, M. '27—MM
 McGlocklin, J. '65
 McLaughlin, D. '67—FM
 McNabb, R. '84
 Mehafter, R. '73
 Mercer, D. '73
 Mezey, G. '75
 Metz, M. '79
 Moran, J. '73—CM
 O'Neal, D. '79
 Osmon, H. '58—CM
 Palmer, C. '77—CM
 Palmer, D. '58
 Parker, D. '55—LV
 Paulson, W. '84
 Pendery, K. '75
 Phillips, R. '50—CM
 Pohlmann, S. '83
 Pohlmann, W. '58—MM
 Pollock, E. '49—LV
 Price, G. '39—FM
 Price, G. '68—CM
 Pryor, T. '70
 Quaco, K. '76—CM
 Rauch, G. '68—LV
 Redman, B. '79
 Reed, R. '47—LV
 Reel, R. '31—FM
 Reese, T. '44—CM
 Richardson, G. '30—FM
 Riordan, S. '83
 Risch, W. '29
 Roberts, J. '70—MM
 Ryan, J. '82—CM
 Sanders, L. '40
 Schmal, W. '54
 Schultz, C. '52—MM
 Sharkey, E. '83
 Shircliff, R. '50—LV
 Showers, W. '40—CM
 Singleton, R. '69—LV
 Sinnock, H. '67—CM
 Slider, W. '50—CM
 Sluss, D. '20—CM
 Smith, F. '79
 Smith, F. '41—LV
 Smith, J. '51—MM
 Smith, T. '84
 Snyder, J. '54—FM
 Stetzel, M. '80—CM
 Stewart, M. '68
 Stokes, W. '33—CM
 Sutton, D. '69—CM
 Thielman, A. '34—CM
 Thomas, W. '21—CM
 Thomson, W. '38
 Underwood, D. '80
 Unsworth, W. '30—FM
 VanArsdale, R. '65—LV
 VanArsdale, T. '65—LV
 Votaw, V. '25—LV
 Wallace, J. '33—CM
 Warner, H. '40—CM
 Wells, W. '72—MM
 Whitesell, R. '37—MM
 Wiemuth, R. '64—MM
 Woodruff, C. '79
 Wurtsbaugh, M. '84
 Zilkowski, R. '79

INDIANA SIGMA

INDIANA STATE

Anderson, M. '72
 Beck, B. '78
 Coleman, J. '73—CM
 Covitz, H. '71—CM
 Donofrio, W. '71—CM
 Garrett, T. '84
 Gaylor, V. '72—CM
 Giuliano, R. '75
 Haring, M. '71
 Harris, T. '75—CM
 Hassel, M. '79
 Hollar, S. '72—CM
 Kirchoff, S. '73
 Leffel, G. '77
 Magnuson, S. '80
 Mokrycki, M. '77
 Moler, D. '84
 Nicholson, T. '76
 Read, C. '75—FM
 Schott, L. '85
 Schwarz, K. '72—MM
 Wright, G. '72

INDIANA THETA

INDIANA STATE - EVANSVILLE

Neville, P. '83
 Salisbury, J. '54—FM
 Sandifer, J. '43—CM
 Schulte, B. '78—CM
 Shackleton, J. '34—CM
 Sharpe, O. '44—MM
 Sims, T. '65
 Smith, V. '22—LV
 Stratemeier, P. '68—LV
 Tappen, D. '38
 Thompson, J. '45
 Thompson, T. '66—FM
 Tooley, G. '33—MM
 Trigg, J. '66—MM
 Vermillion, S. '86—CM
 Wagner, P. '71—CM
 Walstad, C. '73—CM

INDIANA ZETA

BALL STATE

Anglemeyer, C. '72—CM
 Ardaolo, R. '84
 Arnold, G. '69—CM
 Arnold, R. '74—CM
 Brehob, C. '75—CM
 Cripe, K. '78—MM
 Dresser, D. '69—MM
 Evans, T. '74
 Flatter, K. '75
 Fox, R. '71—CM
 Gibson, D. '72—LV
 Gilbert, S. '68—CM

Hall, W. '81
 Hendricks, D. '80
 Huffman, F. '75
 Jarvis, T. '77—CM
 Kennedy, J. '69—CM
 Kratz, R. '81
 Mertens, D. '82
 Meyer, S. '81
 Miller, J. '74
 O'Malia, K. '81
 Porten, R. '80
 Post, M. '81
 Pringle, D. '77—CM
 Radesk, D. '72—CM
 Randall, T. '80
 Reinhoel, D. '70—CM
 Roberts, T. '83
 Slinkard, J. '72—MM
 Smith, R. '83
 Smith, S. '69—CM
 Stang, D. '77—CM
 Tobias, R. '71—CM
 Watts, S. '73
 Wise, R. '70
 Wolf, G. '73

KANSAS ALPHA

KANSAS

Ade, C. '24—CM
 Allen, R. '25—FM
 Altomare, R. '78
 Apt, F. '51—MM
 Armstrong, J. '80—CM
 Baker, M. '28—MM
 Beard, R. '28—MM
 Bellack, J. '65—MM
 Brown, D. '83
 Bruegger, J. '77
 Burke, P. '56
 Cooper, A. '83
 Craig, C. '28
 Cronin, W. '60—CM
 Curley, M. '68—CM
 Davis, R. '42—FM
 Denison, S. '58
 Douglas, S. '79—CM
 Eberhart, M. '62
 Ebling, F. '79—MM
 Eldlund, P. '66—MM
 Eldridge, J. '27—MM
 Ellis, D. '53—CM
 Emery, J. '84
 Ferguson, J. '39—CM
 Ewers, W. '38—MM
 Folger, E. '45—MM
 Foote, G. '79
 Frazier, C. '47—MM
 Frizell, E. '50—MM
 Garver, C. '57—LV
 Gessner, M. '83
 Hagman, J. '71—CM
 Hancock, J. '74—CM
 Hargrove, R. '59—CM
 Harman, L. '63—MM
 Hart, J. '82—CM
 Hiatt, E. '39—MM
 Hilton, C. '46—MM
 Hodge, J. '61
 Hoening, M. '80—CM
 Hokanson, E. '64—CM
 Humphreys, D. '54—CM
 Humphreys, J. '46—FM
 Hurty, C. '65—LV
 Hutchings, H. '16—CM
 Hyman, W. '27—LV
 James, O. '39—MM
 Jarvis, J. '31
 Jones, V. '37
 Kerr, D. '64—CM
 Kerr, T. '62—MM
 Kramer, R. '60
 Lindsey, M. '62—CM
 Loughmiller, R. '38—MM
 McCune, G. '45—CM
 McFarland, T. '72—CM
 McKinney, J. '85—CM
 Meier, W. '50—CM
 Meyer, J. '64—CM
 Miller, H. '35—MM
 Mills, M. '58—CM
 Mitchell, J. '75—CM
 Modellmog, A. '52—MM
 Olson, J. '69—CM
 Pearce, S. '67—LV
 Perry, F. '62
 Piper, R. '80—CM
 Reilly, E. '60—CM
 Robb, J. '82—CM
 Rostine, W. '72
 Salisbury, J. '54—FM
 Sandifer, J. '43—CM
 Schulte, B. '78—CM
 Shackleton, J. '34—CM
 Sharpe, O. '44—MM
 Sims, T. '65
 Smith, V. '22—LV
 Stratemeier, P. '68—LV
 Tappen, D. '38
 Thompson, J. '45
 Thompson, T. '66—FM
 Tooley, G. '33—MM
 Trigg, J. '66—MM
 Vermillion, S. '86—CM
 Wagner, P. '71—CM
 Walstad, C. '73—CM

Wiggins, T. '74—CM
Wilber, K. '64—MM
Wilhelm, G. '39—CM
Wilson, S. '74
Wood, H. '86—CM

KANSAS BETA KANSAS STATE

Anderson, R. '43
Anwander, T. '72—CM
Baird, J. '68—CM
Barkyoumb, M. '81
Barlow, J. '62—LV
Becker, M. '82
Beezley, W. '68—CM
Benner, E. '31—CM
Bernica, R. '79—CM
Bert, R. '39—FM
Bert, S. '74—CM
Beymer, R. '78—CM
Boettcher, J. '63—FM
Braddock, W. '58—CM
Braddock, W. '27—LV
Brannin, L. '54—LV
Brack, J. '40
Burrow, J. '74—MM
Butler, C. '60—MM
Card, M. '67
Chappell, E. '47
Charlson, W. '42—MM
Cheslesnik, D. '61—LV
Coulter, R. '61—LV
Dalziel, G. '42—CM
Dancer, J. '75—CM
DeBald, M. '72—CM
Deck, S. '79
Dial, J. '62—MM
Fankhauser, D. '67—CM
Faulkner, T. '49
Fiser, M. '82
Gaddie, F. '34—CM
Geiger, E. '23—CM
Grechus, J. '66
Gretzinger, J. '49
Gruendel, G. '59—MM
Gunther, G. '80
Hall, R. '51—LV
Harris, J. '58—CM
Hart, W. '46—MM
Hayes, R. '52—MM
Heiman, G. '62
Henderson, G. '38
Herold, D. '78—CM
Hixson, W. '62—CM
Hoiekvam, R. '61—MM
Hollenback, J. '49—FM
Hollowell, G. '42—LV
Hough, D. '84
Houser, F. '55—LV
Hughes, B. '50—MM
Hloff, T. '71
Izard, L. '35—MM
Johnson, B. '43—LV
Judd, G. '85
Jung, J. '57—LV
Keefe, T. '55—CM
Kelly, T. '80—MM
King, R. '40—CM
Kissick, R. '58—MM
Kite, E. '76—CM
Kuhnmuensch, L. '44—LV
Lacy, P. '81—CM
Lacy, S. '76—MM
Latimer, J. '66—CM
Lippold, W. '81—CM
Macklin, I. '53—CM
Markley, A. '80
Marshall, R. '35
Maxwell, K. '73
McDougal, I. '53
McMillen, W. '35—CM
Minturn, B. '66
Moreen, H. '36—MM
Moreen, T. '45
Morgan, J. '75—MM
Morton, M. '71
Muirhead, R. '48—FM
Myers, C. '66—MM
Myers, R. '64—MM
Olsen, F. '55—FM
Payne, K. '39
Perry, E. '15—CM
Peterson, S. '60—MM
Pierce, J. '45—CM
Porteous, K. '84
Puls, S. '64—MM
Purcell, F. '27—CM
Rainsberger, E. '78
Robertson, D. '81
Rose, M. '62
Sackbauer, F. '72—FM
Schaid, W. '72—MM
Schaulis, R. '82
Schmidt, H. '27—MM
Segal, H. '82—CM
Shaw, W. '75—CM
Shrack, G. '40—CM
Sinderson, W. '58
Smith, D. '53—CM
Smith, D. '79
Sondergard, A. '64—CM
Sondergard, R. '62
Sorensen, D. '46
Stack, J. '55—FM
Stephenson, A. '32—CM

Stetson, A. '80—CM
Stevens, A. '66—MM
Stockham, J. '58
Stout, J. '67—MM
Stratton, L. '43—LV
Swanson, E. '43—CM
Tomlinson, D. '71—CM
Towner, J. '36
Underwood, K. '67—MM
Ungles, J. '45—MM
Vandenberg, M. '72
Wetta, J. '37—CM
Wheeler, W. '32
Wilkinson, L. '34—LV
Wilson, J. '44
Wiseman, E. '35—FM
Wolfe, D. '68
Woods, H. '42—CM

KANSAS GAMMA WICHITA STATE

Barnum, R. '68—CM
Bowman, R. '70—CM
Cox, J. '73—CM
Hamilton, B. '72—LV
Harmon, W. '81
Huenergardt, M. '75
Kennedy, L. '69
Orth, J. '81
Turner, J. '69—CM
Underwood, R. '73—CM

KENTUCKY BETA WESTERN KENTUCKY

Augenstein, D. '78
Ayre, D. '74
Bale, M. '72—MM
Biles, J. '76
Broander, G. '72
Brooks, K. '74—CM
Brown, D. '74
Brown, J. '72—MM
Bush, H. '76—CM
Callis, W. '81
Cudnick, T. '66—CM
Dawson, B. '66—MM
Eubank, B. '75—CM
Freeman, W. '72
Gaffney, R. '66—MM
Gardner, G. '71
Gaslin, J. '67
Habermel, F. '71—MM
Henry, K. '67—MM
Hernandez, G. '81—CM
Higginson, J. '73
Kington, J. '71
Lotze, C. '73
Mason, S. '72—CM
Moore, C. '68—CM
Moore, J. '78
Nally, W. '70—CM
Neel, G. '82
Norvell, R. '83
Owen, R. '66
Perkins, J. '80
Pudlo, S. '82
Ray, C. '78
Rector, W. '80
Richardson, C. '67—CM
Rink, R. '74—CM
Robinson, R. '83
Rue, D. '82
Schradler, G. '77
Sirls, S. '70
Smith, J. '70—CM
Taylor, W. '71—CM
Wells, J. '77

KENTUCKY DELTA EASTERN KENTUCKY

Barnes, C. '84
Chaffin, M. '82
Colehour, C. '74—LV
Connor, J. '76—MM
Edwards, C. '73—MM
Fore, S. '73—CM
Forsberg, R. '77
Hacker, G. '82—CM
Hughes, M. '73—MM
Lanham, T. '74
Law, H. '83
Mitchell, D. '84
Peniston, L. '74
Pieper, W. '81—CM
Rogers, J. '84
Schaffner, R. '65—CM
Volmering, R. '78
Whitson, W. '73
Wood, J. '85—CM
Wright, B. '81

KENTUCKY EPSILON KENTUCKY

Adair, C. '43—CM
Adams, B. '42—CM
Alexander, J. '37—MM
Anderson, J. '81
Anderson, W. '72—CM
Barron, J. '74—CM
Bassett, F. '50—LV
Bayless, T. '23—LV
Belcher, H. '82
Belt, J. '78
Blake, J. '69—CM
Bond, J. '64—MM

Boone, R. '82
Bowen, J. '68
Bradley, J. '61—MM
Bressler, J. '70—CM
Cabill, T. '67—CM
Caprini, J. '75—CM
Caruso, V. '80
Cashman, J. '82
Cashman, W. '83
Collier, J. '30—CM
Collins, D. '77—CM
Congleton, W. '36—CM
Conley, E. '79
Cooper, D. '80
Cox, M. '65—MM
Craft, J. '72—CM
Criscillis, P. '44—CM
Crockett, J. '49—CM
Deckard, L. '69—FM
Eblen, M. '20—FM
Evans, M. '79—CM
Farmer, E. '31—FM
Farra, P. '78
Farris, C. '73—CM
Farris, F. '72—CM
Ferrell, D. '49—CM
Finney, D. '56—CM
Fleming, K. '83
Flynn, M. '84
Ford, S. '77
Francis, W. '68—LV
Funk, J. '82
Futrell, T. '70—LV
Gaines, J. '64—MM
Gillespie, W. '58—CM
Gilpin, W. '58—CM
Gray, D. '53
Griffith, B. '71—CM
Halcomb, F. '73—LV
Hall, J. '49—MM
Hancock, G. '57—MM
Hay, L. '36
Haymond, J. '83
Hegged, D. '77—CM
Helm, H. '33—CM
Henderson, W. '57—LV
Holland, J. '48—CM
Hopson, W. '66—CM
Howard, H. '51—LV
Howerton, J. '53—CM
Huddleston, J. '36—CM
Hughes, H. '51
Hughes, L. '43
Huettele, L. '68—LV
Humphries, S. '65—CM
Huston, W. '38—CM
Ialeggio, J. '72
Irvine, J. '36
Jarboe, D. '77
Jensen, P. '71—CM
Jordan, B. '79
Kaufman, D. '59—MM
Keebler, J. '69—CM
Keffler, J. '28—MM
Kessinger, B. '44—CM
Kunz, C. '58—LV
Kuster, T. '67
Lamb, J. '82—MM
Lint, W. '49—LV
Lipman, R. '74—LV
London, J. '70—CM
Lucas, J. '54—LV
Lynch, G. '76—MM
Lynn, G. '69
Marcum, J. '72—CM
McCord, J. '49—LV
McCurdy, L. '71—CM
McCutchen, O. '39
McDowell, J. '71—CM
McLaughlin, C. '61—CM
McLean, P. '68
Meyer, C. '56—LV
Miller, J. '70
Morse, J. '71—MM
Moss, W. '69—MM
Mountjoy, M. '72—MM
Nicholson, H. '61—CM
Noland, J. '43—LV
Owens, J. '76—CM
Papania, J. '78
Parham, R. '58—FM
Parker, D. '43—CM
Pepper, H. '60—CM
Perkins, J. '53—MM
Phipps, T. '68—MM
Pickett, T. '72—MM
Piccoro, J. '84
Pollis, S. '79
Ramsey, C. '80—FM
Ramsey, F. '53—FM
Reasor, C. '68—CM
Reynolds, W. '50—FM
Rice, E. '30—MM
Riney, G. '78
Roberts, F. '40—CM
Rodgers, J. '52—MM
Rogers, L. '28—CM
Schlich, P. '79—CM
Scinta, D. '81
Scott, D. '40—MM
Sellards, H. '21—FM
Semple, D. '81
Shifflet, R. '50
Slatery, A. '82
Smith, D. '83

Smith, J. '33—LV
Snowden, H. '75—FM
Sprague, J. '62—CM
Spritzky, S. '61
Stebor, J. '71—CM
Stocke, R. '61—MM
Stough, P. '43—MM
Stovall, J. '67—CM
Stovall, R. '62—MM
Switzer, J. '83
Thorpe, T. '84
Trammell, J. '62—MM
Truman, L. '50—MM
Tuttle, D. '74—CM
Vallandigham, C. '44—MM
Ward, R. '78
Weber, M. '79
Werner, F. '78
White, R. '62—MM
White, W. '58—MM
Wilkinson, H. '46
Wilwayco, A. '83
Womack, R. '50—FM
Woods, R. '35—CM
Young, S. '84

KENTUCKY GAMMA MOREHEAD STATE

Beall, J. '77
Deaton, J. '79
Downey, R. '84
Edmondson, N. '75—MM
Elliott, W. '83
Fearis, J. '75
Fox, T. '80—CM
Hall, R. '78
Harris, K. '81
Hitzel, J. '79
Hood, W. '74
Hunt, C. '75
Lambert, E. '77
Lee, C. '70—CM
McGrath, R. '77
Meadows, T. '71—CM
Miller, M. '76
Parks, J. '77
Poe, M. '83
Rader, S. '76
Shafer, M. '84
Shade, S. '76—CM
Smith, D. '73—MM
Titloutson, P. '77
Waddell, R. '37—MM
Whitt, M. '83

KENTUCKY KAPPA CENTRE

Berg, R. '68
Calvert, C. '36—CM
Coleman, T. '35—MM
Cook, R. '43—CM
Davis, D. '49—LV
Durrett, J. '39—LV
Gentry, J. '19
Hamilton, F. '38—MM
Hinton, N. '66—MM
Hoag, T. '54—MM
Johnson, H. '47—MM
Johnston, T. '39—MM
Jones, K. '57—MM
Lane, R. '34—LV
McBrayer, M. '46
McBride, J. '74—CM
Mercer, T. '24
Newbern, J. '30—MM
Pendley, J. '69—CM
Seelbach, L. '72—MM
Stephens, D. '82
Tracy, N. '64—CM
Veneman, W. '54—CM
Walker, E. '38
Wiglesworth, M. '84
Wilt, P. '30
Youngs, J. '70—CM

LOUISIANA ALPHA SOUTHWESTERN LOUISIANA

Colley, J. '73
Durand, P. '81
Geheber, P. '75
Guidry, R. '71—CM
Hardey, J. '72—LV
Harris, M. '77
Hutchings, J. '70—MM
Larke, G. '70—MM
Larke, J. '70—CM
LeBlanc, F. '70—CM
LeBlanc, R. '76
Lee, C. '73—CM
Ritchie, J. '69—CM
Soileau, D. '80
Wiley, J. '67

LOUISIANA EPSILON L.S.U.

Albertine, J. '76—CM
Allen, R. '60—CM
Anderson, S. '81—CM
Armstrong, M. '64—MM
Barker, M. '82
Barnes, J. '46—MM
Boudreaux, C. '58
Broome, T. '66—FM

Carlisle, J. '64—LV
Chandler, F. '61—LV
Chappell, J. '41
Claiborne, L. '47—FM
Clarke, T. '34—MM
Cornell, R. '49—MM
Daly, J. '53
Eley, C. '47—CM
Ellen, D. '65—CM
Falgoust, B. '84
Fletcher, T. '48
Foret, I. '44—CM
French, Jr., G. '43—CM
Fresh, C. '68—CM
Gaiennic, R. '55—CM
Garrison, M. '44—MM
Goudeau, J. '49—CM
Gravel, P. '67—CM
Greene, J. '62—MM
Guillot, N. '83
Hainkel, J. '85
Hanna, V. '51
Haston, F. '63
Hirsch, B. '83
Hogaboom, E. '60
Hollinshead, J. '71—LV
Ineichin, L. '67—MM
Jackson, W. '51—CM
Jeanonne, B. '83
Johnson, A. '60—CM
Jolly, R. '62—CM
King, C. '58—LV
Landry, C. '75—CM
LeBlanc, W. '40—FM
Maginnis, C. '69—CM
McCord, C. '33—MM
McNeely, T. '46—CM
Meric, R. '46—CM
Merkle, R. '60—CM
Miller, R. '67—CM
Monsour, W. '65—CM
Osborne, R. '76—CM
Owens, L. '59—CM
Perry, T. '50—MM
Pipes, W. '51—MM
Price, J. '46—LV
Roberts, R. '71—MM
Robichaux, P. '62—MM
Sadler, R. '65—CM
St. Martin, E. '40—LV
Stewart, B. '74—CM
Storzh, L. '71—CM
Swearingin, D. '76—CM
Thom, H. '54—MM
Thayer, H. '73—MM
Veillon, E. '62—MM
Vinci, R. '59—CM
Watson, J. '49
Weed, C. '53—CM
White, E. '46
Yaeger, W. '69

LOUISIANA RHO LOUISIANA TECH

Louisiana Rho Chapter—FM
Hagan, R. '86—CM

LOUISIANA TAU- UPSILON TULANE

Arnold, T. '60—MM
Arrol, R. '61—FM
Bayle, E. '53
Berry, B. '61—CM
Boswell, J. '82—LV
Boudreau, R. '53—LV
Coneway, C. '68—MM
Cox, C. '75—CM
Cox, L. '81—CM
Cruger, T. '85
Dilworth, R. '66
Earhart, V. '61—MM
Farmer, T. '52—CM
Fitzgibbons, J. '76—CM
Flechas, M. '59—FM
Gaffney, J. '63—CM
Godfrey, J. '61
Goodrich, M. '82
Gottschall, A. '43—CM
Guarino, P. '78
Hardtner, Q. '57
Harrison, B. '84—CM
Henderson, R. '50—CM
Huck, J. '82
Jackson, D. '57
Jones, R. '60—MM
Keeney, H. '73—CM
Kenney, J. '66—CM
Kyle, W. '68—MM
LaPlaca, A. '79
Lancaster, J. '85
Levy, R. '81
Light, J. '81—CM
Maberry, M. '70—LV
Martin, F. '58
Mays, G. '54—MM
McArthur, H. '61—LV
McGlasson, H. '55—LV
Michaelis, P. '83
Mitchell, R. '47—FM
Moffett, J. '58—CM
Nelson, E. '80
Nelson, G. '72—MM
Painter, J. '59—CM
Pellerin, N. '46—FM

Penix, J. '62—FM
Pfeiffer, R. '66—CM
Plosser, G. '68
Porter, D. '85
Porter, W. '53
Reese, G. '58—MM
Saalfield, J. '67
Shepard, F. '28—MM
Smith, J. '69—FM
Smith, P. '74—CM
Soniati, T. '69—LV
Southworth, G. '67—CM
Sparks, T. '61
Stephens, R. '66
Stephenson, R. '82
Thompson, H. '64—CM
Viccilio, C. '55—LV
Vincent, V. '61
Walker, W. '66—CM
Warden, C. '61—CM
Wasson, E. '64—MM
Waters, J. '65—MM
Watson, J. '65—MM
Wharton, T. '83
Wiegand, R. '70—FM
Williams, J. '60
Wilson, R. '53—CM
Wood, G. '54—MM

MASS. BETA-UPSILON BOSTON

Alexiou, J. '54—CM
Andon, A. '41—FM
Betts, J. '80
Billows, R. '64—MM
Braun, C. '41
Brown, E. '36—CM
Cady, B. '28—CM
Calkins, J. '51—MM
Chandler, B. '53—CM
Clark, H. '67—MM
Clark, R. '64—LV
Clough, J. '66—CM
Condakes, S. '80
Corning, S. '50—MM
Damigella, T. '70
DeQuattro, J. '64—FM
Dodge, D. '56—CM
Doughty, A. '50
Edmunds, V. '51—MM
Feeley, J. '50
Fogg, F. '57—LV
Forbes, F. '51—CM
Fredericks, W. '56
Fuller, E. '68—FM
Garrison, P. '86—CM
Giles, J. '63—CM
Gledhill, J. '50—MM
Goultier, A. '52
Graves, W. '63
Haig, C. '64—CM
Heidquist, W. '37
Hess, R. '24—LV
Heymann, R. '43—CM
Huntress, W. '28—LV
Kibben, R. '58
Koopman, C. '45—LV
Korosi, D. '70—MM
Krebs, R. '82
Lawrence, C. '40—LV
Lent, S. '33—LV
Lowe, J. '51—FM
McKay, R. '68—CM
Morse, T. '53—MM
Murray, R. '62—CM
Nesbitt, J. '45—LV
Otis, J. '56
Ouellette, P. '82
Page, C. '59—CM
Parker, M. '71
Peabody, F. '55—LV
Salem, R. '49
Sanger, J. '34—CM
Sloat, H. '48—MM
Stevens, H. '53
Stow, R. '37—MM
Swenson, E. '54—CM
Taylor, R. '71
Thomas, C. '44
Thomas, G. '25—MM
Thorne, D. '57
Tibbets, R. '48—CM
Wagner, R. '56—CM
Wason, L. '26—LV
Wassell, J. '70
Whitchurch, L. '22—CM
Wilde, W. '51
Witmer, R. '63—CM
Woodbury, C. '39—MM

MASSACHUSETTS GAMMA HARVARD

Bailey, E. '47
Barner, G. '29—CM
Chrisman, R. '23—MM
Concannon, R. '51—CM
Crigger, G. '68—CM
Deane, R. '61—MM
Driggs, H. '58—CM
Dunton, L. '34—LV
Edinger, J. '51—CM
Evans, J. '25—LV
Evans, N. '27—MM
Fales, H. '18—CM
Gambrell, W. '23—FM
Gordon, W. '28—LV
Gove, R. '44—MM
Hamilton, G. '30
Hanson, E. '70
Harwood, V. '56—LV
Hogg, B. '42—LV
Houghton, A. '45
Landers, J. '52—CM
Lee, W. '66—MM
Lightley, J. '32—MM
McIntyre, B. '50—LV
Meth, B. '78—CM
Pigeon, A. '31
Pope, H. '25—FM
Pulvino, A. '57
Raymond, R. '37—FM
Riley, R. '29—FM
Sack, E. '28—MM
Sanford, W. '45—CM
Sexton, G. '29—CM
Skemp, R. '62—MM
Smart, L. '45—CM
Stokes, G. '64
Sumner, R. '55
Thetford, T. '70—CM
Wells, J. '25—MM
Wertz, R. '28—CM
Westfall, J. '50—CM
Woods, S. '46

MASSACHUSETTS IOTA- TAU M.I.T.

Ahearn, L. '78—CM
Boberg, T. '55—CM
Boettger, J. '44—CM
Brazier, G. '69—CM
Brinkerhoff, R. '65—MM
Brown, S. '77
Buikema, T. '78—CM
Cate, D. '79—CM
Clark, E. '21—FM
Conlon, E. '29
Coonley, D. '72
Cox, R. '48—MM
Cutler, J. '28—CM
Dahlen, D. '70—CM
Dauwalter, C. '55
Diaz, R. '84
Dickerman, E. '52—CM
Dresser, R. '71—CM

MASSACHUSETTS DELTA WORCESTER TECH

Abraham, R. '60—MM
Amin, M. '59—CM
Andrews, M. '72—CM
Bailey, B. '50—CM
Bartlett, L. '43—MM
Bishop, S. '82
Bloom, M. '77—MM
Brightman, R. '45—CM
Condrate, R. '60
Counroyer, R. '70—CM
Dennis, L. '55—CM
Dudley, C. '80
Engstrom, A. '59

Ferrantino, J. '66
Ferraresi, L. '72—LV
Ford, J. '70
Foster, C. '66—CM
Gagnon, M. '83
Giles, D. '50—CM
Gottschalk, S. '79
Green, J. '56—CM
Healy, C. '56—MM
Hohorst, J. '76
Hudson, J. '75
Hussey, D. '25—CM
Hutton, B. '75—LV
Jamro, E. '73—CM
Janus, R. '70
Johnson, S. '73—CM
Krauss, D. '52
Kurdziel, E. '80
Linnehan, R. '84
Loring, R. '60—MM
Matteson, D. '74—CM
Maylott, C. '25—CM
McManus, J. '59—CM
Mirarchi, T. '71—CM
Moore, J. '83
Murphy, J. '71—MM
Murray, D. '68—CM
Murray, T. '79
Nowak, P. '84
Palmer, J. '68—CM
Parrino, P. '62—MM
Patty, L. '74—MM
Potter, T. '82—CM
Pratt, W. '67—MM
Rainville, L. '71—CM
Russell, R. '46—CM
Saunders, M. '59—CM
Scanlon, D. '73—CM
Scharmann, R. '40—CM
Schramm, R. '47—MM
Smyth, D. '35—CM
Strempek, J. '74—MM
Swenson, R. '59—CM
Sykes, R. '73
Thomas, C. '77
Tourtellot, B. '77—CM
Willard, G. '52

MASSACHUSETTS GAMMA HARVARD

Bailey, E. '47
Barner, G. '29—CM
Chrisman, R. '23—MM
Concannon, R. '51—CM
Crigger, G. '68—CM
Deane, R. '61—MM
Driggs, H. '58—CM
Dunton, L. '34—LV
Edinger, J. '51—CM
Evans, J. '25—LV
Evans, N. '27—MM
Fales, H. '18—CM
Gambrell, W. '23—FM
Gordon, W. '28—LV
Gove, R. '44—MM
Hamilton, G. '30
Hanson, E. '70
Harwood, V. '56—LV
Hogg, B. '42—LV
Houghton, A. '45
Landers, J. '52—CM
Lee, W. '66—MM
Lightley, J. '32—MM
McIntyre, B. '50—LV
Meth, B. '78—CM
Pigeon, A. '31
Pope, H. '25—FM
Pulvino, A. '57
Raymond, R. '37—FM
Riley, R. '29—FM
Sack, E. '28—MM
Sanford, W. '45—CM
Sexton, G. '29—CM
Skemp, R. '62—MM
Smart, L. '45—CM
Stokes, G. '64
Sumner, R. '55
Thetford, T. '70—CM
Wells, J. '25—MM
Wertz, R. '28—CM
Westfall, J. '50—CM
Woods, S. '46

MASSACHUSETTS IOTA- TAU M.I.T.

Ahearn, L. '78—CM
Boberg, T. '55—CM
Boettger, J. '44—CM
Brazier, G. '69—CM
Brinkerhoff, R. '65—MM
Brown, S. '77
Buikema, T. '78—CM
Cate, D. '79—CM
Clark, E. '21—FM
Conlon, E. '29
Coonley, D. '72
Cox, R. '48—MM
Cutler, J. '28—CM
Dahlen, D. '70—CM
Dauwalter, C. '55
Diaz, R. '84
Dickerman, E. '52—CM
Dresser, R. '71—CM

Ellis, R. '25—CM
Falls, O. '36—CM
Foster, W. '32
Fowler, W. '81
Fox, E. '50—MM
Griffin, T. '80
Guercio, P. '48—CM
Gusti, R. '29—CM
Halberstadt, A. '46—LV
Haney, G. '62—MM
Hartman, R. '74—MM
Hasselmann, D. '57—MM
Holst, W. '32—CM
Horton, D. '29—LV
Johnson, S. '32—MM
Keane, J. '83—CM
Kimberly, J. '26—CM
Krokus, D. '46—MM
Lamphear, T. '49—FM
Marcus, P. '81—CM
Michel, G. '53—CM
Michels, W. '70
Morel, R. '47—MM
Noz, W. '57—MM
Nygreen, G. '67—LV
Palmer, L. '50
Paul, D. '64
Pheimster, R. '32—CM
Rorschach, H. '49—MM
Rorschach, R. '50—LV
Rutherford, D. '66—LV
Schmitt, R. '66—MM
Shutack, J. '42—FM
Smythe, D. '62
Steinwachs, W. '42
Summers, B. '34
Tohir, D. '79—MM
Turnburke, V. '49—CM
Vyverberg, J. '39—CM
Westerhoff, R. '27—LV
Wrobel, B. '79—CM
Yankaskas, J. '69—CM
Zalucki, R. '82

McCary, T. '68—CM
McCrea, M. '40—FM
Miller, C. '65
Mitchell, S. '75
Miller, R. '58—MM
Murphy, D. '78—CM
Palmer, R. '52—LV
Parker, G. '55—MM
Poole, L. '63
Restrepo, C. '84
Rider, E. '47—MM
Roop, D. '65—CM
Ross, P. '61—CM
Sakers, J. '69—LV
Sandbower, J. '56
Sanders, W. '54
Scott, M. '76—CM
Scott, J. '62
Snively, J. '70
Snyder, R. '80
Stanfield, E. '52—CM
Stanfield, R. '56—CM
Starinsky, M. '78
Suarez, T. '86—CM
Swindle, J. '65—MM
Tansey, J. '67—CM
Taylor, G. '79
Taylor, J. '80
Thomson, R. '76
Tyndall, G. '61—MM
Utz, R. '53—MM
Ward, R. '55
Weidner, A. '49—CM
Whitmore, W. '51—CM
Whitney, E. '72—MM
Yost, J. '78

MARYLAND RHO-DELTA ST. JOHN'S
Bachmann, L. '38—LV
Loiz, P. '32—CM
Sasser, R. '37—LV
White, F. '39—CM

MARYLAND SIGMA SALISBURY STATE
Maryland Sigma Chapter
Burgess, J. '84
Fitzgerald, M. '85—CM
Knecht, J. '79—CM
Pesature, S. '78—CM
Rogers, D. '78—CM
Wall, J. '85

MAINE ALPHA
Bahrt, A. '40
Beverage, G. '36—MM
Beverage, H. '15—LV
Bryand, E. '52—FM
Bunker, P. '79
Churchill, W. '30—FM
Coffin, R. '42
Colby, M. '45—CM
Conley, J. '52
Davis, E. '58—CM
Fitzpatrick, J. '40—CM
Gilley, F. '44—CM
Glazier, P. '62—CM
Hersey, G. '52—LV
Hussey, L. '19—CM
Ingalls, J. '61—CM
Johnson, W. '80—CM
Knight, R. '52—CM
Leighton, P. '58—MM
Loyble, J. '54—CM
MacLaren, G. '56—MM
Mansur, N. '30—CM
McCallum, A. '61
McCallum, P. '33—CM
McGarry, A. '61—MM
McKay, B. '79
McPherson, D. '40
Melanson, W. '64—CM
Merrill, J. '83
Meserve, R. '78—CM
Miliano, J. '80
Moody, W. '55
O'Hagan, M. '78
Reymer, R. '68
Schoppe, J. '44—CM
Shepherd, R. '70
Smith, A. '31—MM
Smith, R. '46
Splane, G. '63
Stackpole, P. '48—CM
Standley, P. '55—MM
Sweetser, C. '33—CM
Thibodeau, J. '71—CM
Traffon, L. '72
Tweedie, J. '41—CM
Wentworth, C. '29—CM
West, P. '39
Whitney, D. '42—MM
Willey, N. '71—CM
Wilson, J. '53—FM
Wood, F. '45

MARYLAND ALPHA TOWSON STATE
Bankert, M. '83—CM
Daugherty, C. '82
Kadesch, R. '81
Masterson, F. '85—CM

MARYLAND BETA MARYLAND
Armstrong, J. '45—CM
Blanchard, M. '57—CM
Blass, J. '79
Cooper, K. '56—MM
Corbet, W. '52
Coughlin, T. '50—CM
Culmore, J. '83
Dashiell, D. '74
Davids, R. '76—MM
DeGiorgio, J. '76
Dorn, W. '65
Downey, E. '52—MM
Farrell, P. '76
Feldman, D. '84
Fidler, D. '61—CM
Fleming, R. '63—CM
Frederick, C. '54—CM
Fudge, G. '79
Garsh, T. '55—LV
Gaylor, C. '72
Golden, E. '50—CM
Goodman, J. '81—CM
Guidotti, W. '67—CM
Hanna, M. '82
Harrison, C. '74
Haslup, C. '46—CM
Heitz, S. '70
Hicks, W. '51
Holloman, H. '73—CM
Holt, L. '58
Jenkins, J. '61—CM
Jones, R. '50
Kenney, J. '63—CM
Kizler, J. '76—CM
Krause, K. '77
Lauer, J. '62—FM
Lomax, G. '76—CM
Marques, S. '75
Maskell, K. '44—CM
McCarthy, R. '77

MICHIGAN ALPHA ADRIAN
Ayre, M. '82
Blickle, J. '66—CM
Carlton, M. '80—CM
Cronin, R. '66—MM
Curtis, G. '35

Durdel, T. '78—CM
Emerson, G. '60
Faust, C. '79—CM
Forbes, R. '56—MM
Gilson, W. '34
Goodrich, D. '69—MM
Goodrich, R. '65—CM
Hawver, C. '34—LV
Knapp, J. '40—LV
Lapham, J. '66—LV
Moran, H. '54—MM
Nelles, G. '67—MM
Payne, R. '84
Pfaff, A. '57—MM
Pollefeyst, R. '67—CM
Radder, R. '68—CM
Reeves, J. '40
Rinehart, C. '67—LV
Schatz, W. '22—CM
Schoales, J. '66—CM
Schultz, W. '54—CM
Seelye, R. '63—MM
Slauter, L. '49—CM
Sobetzer, J. '43
Swigart, S. '70—LV
VanRiper, B. '51—CM
Walker, R. '69—LV
Watkins, H. '42—CM
Williams, C. '39—CM
Willson, M. '83
van Blaricom, D. '69—LV

MICHIGAN DELTA WESTERN MICHIGAN
Allbaugh, J. '78
Anderson, E. '62—CM
Anderson, J. '66
Basford, J. '83
Bee, C. '61—CM
Camburn, J. '70
Carrier, D. '63—MM
Chenoweth, E. '63—CM
Colvin, J. '56—CM
Cypher, J. '71—CM
DiMaria, T. '68—CM
Dykstra, T. '71
Eick, R. '72—CM
Fuller, P. '81
Gansauer, R. '68
Gladding, R. '63
Goodrich, S. '78
Gross, T. '81—CM
Hutmacher, W. '65—MM
Jackson, D. '65—CM
Johnson, S. '74—MM
Kaiser, R. '78—MM
Kramer, B. '69—CM
Kurz, M. '69
MacMurray, B. '71—MM
Meadows, J. '71—MM
Miller, G. '68—CM
Musch, J. '66—CM
O'Reilly, M. '71
Opalka, D. '69—CM
Perkins, J. '71—CM
Rathburn, R. '62—MM
Reardon, T. '79—CM
Rice, E. '67—LV
Roosenberg, W. '68—CM
Schadel, P. '77
Slemmons, R. '66—CM
Smith, D. '78—CM
Stewart, W. '74
Watkins, J. '77—CM
Werschem, D. '64—LV
Wischer, T. '67—MM

MICHIGAN GAMMA MICHIGAN STATE
Adams, L. '69—MM
Aljian, A. '59—LV
Amsler, R. '66—MM
Barnes, R. '57
Baryames, C. '42—FM
Becker, D. '59—CM
Benzing, R. '84—MM
Bernecker, R. '60—FM
Boutell, W. '58—CM
Brant, J. '82
Claney, J. '67—MM
Colovas, S. '79—CM
Conroy, J. '84
Dailry, R. '28—FM
Deal, H. '80
Despo, W. '72—MM
Dibble, D. '51—CM
Dibble, L. '50—CM
Dixon, K. '59—FM
DuBois, R. '73
Duffy, M. '72—CM
Dugan, T. '84
Dutton, J. '54—MM
Fasold, R. '51—CM
Ferguson, G. '40—MM
Fernstrom, H. '62—MM
Finley, J. '81
Fiscus, W. '50—FM
Freiberger, C. '39—MM
Fremont, P. '27—CM
Gallagher, J. '29—LV
Gasser, R. '57—CM
Gauss, J. '27—LV
Gettel, D. '55—MM
Gregory, M. '64
Growell, O. '30—MM
Gwizdala, R. '60—FM
Hampton, W. '60
Harris, M. '78
Harris, R. '45—MM
Harris, R. '57—CM
Henson, H. '29—CM
Hickman, S. '64—FM
Hodgkiss, D. '49—FM
Hoey, J. '57—LV
Howard, S. '71—FM
Howell, T. '51—CM
Jewell, R. '46—CM
Jolly, M. '64—CM
Kane, P. '30—CM
Ketchman, S. '38
King, O. '31
Kleinsner, F. '66—MM
Knuckles, R. '50
Knutson, G. '51—CM
Koch, D. '60—LV
Kolasinski, R. '67—FM
Konzan, M. '83
Lahar, M. '82
Lamb, F. '39—CM
Langelo, D. '59—FM
Leavitt, B. '49—MM
Lehman, F. '50—FM
Leich, R. '61—FM
Leisman, F. '47—FM
Leonard, R. '58—CM
Locke, W. '36—CM
Louthier, W. '48—MM
Lucas, J. '60
Marks, M. '70—CM
Mast, R. '56
McClolland, W. '46—CM
McGaw, J. '44—MM

MICHIGAN DELTA-TAU ALMA COLLEGE
Augustini, R. '86—CM
Blanke, M. '86
McIntyre, M. '86—CM

MICHIGAN EPSILON GENERAL MOTORS INSTITUTE
Armstrong, D. '73—CM
Arnesen, R. '84
Barnes, T. '71—MM
Basing, T. '74—LV
Bechtel, W. '84—CM
Beurkens, D. '83
Black, J. '68—CM
Bougher, J. '84—CM
Bradshaw, R. '69—MM
Brannon, W. '79
Budd, F. '69—MM
Bump, T. '74—CM
Buschmann, G. '77—CM
Clifford, C. '84
Clouser, M. '72
Cole, R. '67—CM
Collins, S. '77—LV
Dees, D. '82
Dorsien, V. '70—MM
Ebner, B. '81—CM
Elias, J. '73—CM
Ernst, G. '68—CM
Falkowski, J. '70
Genise, D. '85
Giannattasio, F. '81
Hanaway, B. '83
Heimburger, D. '70—MM
Heinrich, B. '81
Hickey, T. '82

Hoke, J. '75—CM
Hotujac, J. '71—MM
Hutchinson, R. '84
Johnson, D. '81—CM
Kensner, M. '77
Kirchham, R. '75—CM
LeMaster, P. '85
Lieblin, R. '81—CM
Lipscomb, G. '78
Lipson, R. '83—CM
Minger, L. '67—CM
Molick, T. '67—MM
Muller, R. '69—MM
Osterhoff, D. '82—CM
Osterhoff, M. '87
Peterson, J. '77
Piant, W. '71—CM
Plavetch, R. '83—CM
Porter, E. '69—MM
Poslusny, W. '69—LV
Ransdell, M. '76—CM
Sabol, D. '72—CM
Salatch, D. '69—MM
Schwarz, R. '74
Shader, M. '83
Shields, L. '72
Shields, M. '80—CM
Shikany, W. '80
Tenjeras, J. '84—CM
Turner, D. '75
Vanston, G. '73
Walczak, M. '83
Werner, J. '70—MM
Wilcox, S. '77—CM
Winkler, B. '68—CM
Wukie, T. '69—CM
Young, C. '68—LV

MICHIGAN GAMMA MICHIGAN STATE
Adams, L. '69—MM
Aljian, A. '59—LV
Amsler, R. '66—MM
Barnes, R. '57
Baryames, C. '42—FM
Becker, D. '59—CM
Benzing, R. '84—MM
Bernecker, R. '60—FM
Boutell, W. '58—CM
Brant, J. '82
Claney, J. '67—MM
Colovas, S. '79—CM
Conroy, J. '84
Dailry, R. '28—FM
Deal, H. '80
Despo, W. '72—MM
Dibble, D. '51—CM
Dibble, L. '50—CM
Dixon, K. '59—FM
DuBois, R. '73
Duffy, M. '72—CM
Dugan, T. '84
Dutton, J. '54—MM
Fasold, R. '51—CM
Ferguson, G. '40—MM
Fernstrom, H. '62—MM
Finley, J. '81
Fiscus, W. '50—FM
Freiberger, C. '39—MM
Fremont, P. '27—CM
Gallagher, J. '29—LV
Gasser, R. '57—CM
Gauss, J. '27—LV
Gettel, D. '55—MM
Gregory, M. '64
Growell, O. '30—MM
Gwizdala, R. '60—FM
Hampton, W. '60
Harris, M. '78
Harris, R. '45—MM
Harris, R. '57—CM
Henson, H. '29—CM
Hickman, S. '64—FM
Hodgkiss, D. '49—FM
Hoey, J. '57—LV
Howard, S. '71—FM
Howell, T. '51—CM
Jewell, R. '46—CM
Jolly, M. '64—CM
Kane, P. '30—CM
Ketchman, S. '38
King, O. '31
Kleinsner, F. '66—MM
Knuckles, R. '50
Knutson, G. '51—CM
Koch, D. '60—LV
Kolasinski, R. '67—FM
Konzan, M. '83
Lahar, M. '82
Lamb, F. '39—CM
Langelo, D. '59—FM
Leavitt, B. '49—MM
Lehman, F. '50—FM
Leich, R. '61—FM
Leisman, F. '47—FM
Leonard, R. '58—CM
Locke, W. '36—CM
Louthier, W. '48—MM
Lucas, J. '60
Marks, M. '70—CM
Mast, R. '56
McClolland, W. '46—CM
McGaw, J. '44—MM

MICHIGAN IOTA-BETA MICHIGAN
Amine, A. '83
Anderson, W. '25—MM
Ayres, L. '40—MM
Baker, J. '65—CM
Balyeat, G. '32
Bartholomew, B. '53
Becker, A. '46—CM
Bernia, M. '55—MM
Bernia, S. '79—CM
Blaska, T. '83—CM
Bohle, R. '41
Booth, D. '52—CM
Bouis, C. '42—LV
Braisted, R. '47—MM
Bramble, D. '25—CM
Browne, S. '51—LV
Brubaker, F. '62—MM
Burckhalter, R. '41—CM
Burg, J. '85
Butler, B. '24—LV
Conneliuson, C. '54—CM
Davey, K. '71—CM
Davidson, J. '58—MM
Dawson, C. '54—CM
Debryn, J. '81
Dennis, R. '76—CM
Duffett, D. '74—MM
Eikenbery, T. '56
Engel, E. '54—MM
Erdmann, F. '83
Erickson, S. '66—CM
Etterbeck, J. '79
Fitzpatrick, M. '82
Florence, S. '59—CM
Ford, S. '28
Fry, D. '83
Fry, M. '85
Furth, F. '56—CM
Gentz, W. '49—FM
Gilfillan, R. '47
Giller, K. '36—MM
Green, N. '39—CM
Harz, N. '46
Hehemann, R. '43—MM
Heinen, P. '51—MM
Henry, J. '65—CM
Hicks, M. '22—FM
Highfield, J. '45—MM
Hirsch, C. '56
Holbrook, R. '46—MM
Horlitz, H. '47—MM
Horwitz, L. '75—CM
Irwin, T. '62—MM
Jenkins, P. '44—MM
Johnson, H. '51
King, R. '45—CM
Kipper, J. '46
LaRue, J. '51—CM
Langley, R. '18—CM
Lanman, J. '84
Lasage, J. '59—MM
Leckner, A. '42—CM
Lee, R. '46
Lind, J. '42—CM
McLean, R. '80
Malis, R. '57—FM
Marich, M. '54—MM

Menton, G. '63
Mercer, C. '56
Metzler, R. '63—LV
Moeller, W. '29—CM
Monson, H. '37—CM
Morgenroth, B. '70
Muer, W. '39—FM
Nichols, T. '49—MM
Nickerson, K. '80—CM
Norvell, R. '40—MM
O'Rourke, W. '69
Olson, A. '31—MM
Osterbeck, G. '56
Oswalt, V. '50
Palmer, R. '27—CM
Quello, J. '35—MM
Rathbun, D. '57—CM
Recor, R. '34—FM
Rentschler, R. '59—FM
Roberts, J. '50—CM
Rockwell, G. '66—MM
Roney, C. '80
Root, G. '68
Rosati, D. '81
Rush, C. '46—MM
Rusin, E. '48—FM
Schaffer, J. '41—LV
Scherer, J. '71—MM
Scott, J. '58—MM
Sena, G. '58—CM
Sharp, D. '57—MM
Shinn, C. '50—MM
Siebenthaler, R. '51—MM
Slater, J. '43
Solem, J. '51—MM
Stavoe, H. '56—CM
Stisser, E. '42—CM
Swift, R. '32—MM
Thomas, F. '47—FM
Tobin, K. '83
Watterson, M. '30—FM
Witterer, J. '22—MM
Wopata, J. '77—FM
Zarza, L. '36
Zucco, V. '57

MICHIGAN IOTA-BETA MICHIGAN
Amine, A. '83
Anderson, W. '25—MM
Ayres, L. '40—MM
Baker, J. '65—CM
Balyeat, G. '32
Bartholomew, B. '53
Becker, A. '46—CM
Bernia, M. '55—MM
Bernia, S. '79—CM
Blaska, T. '83—CM
Bohle, R. '41
Booth, D. '52—CM
Bouis, C. '42—LV
Braisted, R. '47—MM
Bramble, D. '25—CM
Browne, S. '51—LV
Brubaker, F. '62—MM
Burckhalter, R. '41—CM
Burg, J. '85
Butler, B. '24—LV
Conneliuson, C. '54—CM
Davey, K. '71—CM
Davidson, J. '58—MM
Dawson, C. '54—CM
Debryn, J. '81
Dennis, R. '76—CM
Duffett, D. '74—MM
Eikenbery, T. '56
Engel, E. '54—MM
Erdmann, F. '83
Erickson, S. '66—CM
Etterbeck, J. '79
Fitzpatrick, M. '82
Florence, S. '59—CM
Ford, S. '28
Fry, D. '83
Fry, M. '85
Furth, F. '56—CM
Gentz, W. '49—FM
Gilfillan, R. '47
Giller, K. '36—MM
Green, N. '39—CM
Harz, N. '46
Hehemann, R. '43—MM
Heinen, P. '51—MM
Henry, J. '65—CM
Hicks, M. '22—FM
Highfield, J. '45—MM
Hirsch, C. '56
Holbrook, R. '46—MM
Horlitz, H. '47—MM
Horwitz, L. '75—CM
Irwin, T. '62—MM
Jenkins, P. '44—MM
Johnson, H. '51
King, R. '45—CM
Kipper, J. '46
LaRue, J. '51—CM
Langley, R. '18—CM
Lanman, J. '84
Lasage, J. '59—MM
Leckner, A. '42—CM
Lee, R. '46
Lind, J. '42—CM
McLean, R. '80
Malis, R. '57—FM
Marich, M. '54—MM

Markhus, R. '55—MM
McNeal, H. '32—LV
Moersch, M. '22—FM
Nelson, D. '60—MM
Nykiel, E. '80—CM
O'Brien, W. '59—MM
O'Keefe, K. '75—MM
Olshefsky, D. '81
Otis, M. '33—LV
Patron, B. '55
Person, F. '37
Pidgeon, J. '70—CM
Platt, L. '46—MM
Poland, R. '56
Pollard, N. '49—CM
Pollock, R. '47
Post, D. '45—CM
Raue, D. '83
Raymond, W. '51—MM
Reid, E. '30—CM
Rentschler, D. '56—CM
Roenser, W. '57—MM
Rohrer, D. '48—MM
Schirmeister, C. '51—MM
Schneider, G. '56—MM
Shepard, D. '43—MM
Sherman, D. '79—CM
Shirling, K. '48—MM
Simmons, S. '68—CM
Smith, G. '66—CM
Steger, G. '74—CM
Stoeffler, V. '56
Tarbell, R. '39—CM
Templin, J. '48—MM
Tourtelot, H. '38—CM
Trendle, J. '39—CM
VanPelt, J. '34—LV
Voss, G. '82
Waggoner, C. '53—CM
Wehmeyer, M. '48—CM
Weidman, T. '78
Wiles, J. '36—LV
Younger, C. '79—CM
Zachary, J. '59—MM

MICHIGAN ZETA FERRIS STATE
Boboltz, R. '72—CM
Cicinelli, R. '76
Crittch, M. '75—MM
Haney, D. '72
Knight, G. '44—FM
Leach, J. '80—MM
Moskowitz, S. '70—LV
Parent, R. '77—CM
Traverse, B. '68
Walkowski, J. '74—CM

MINNESOTA ALPHA MINNESOTA
Aarestad, J. '49—CM
Aker, R. '42—CM
Ammentorp, G. '80
Anderson, P. '39—CM
Asplund, D. '80
Avery, W. '78
Bachman, R. '32
Benham, B. '78
Bennett, B. '41—CM
Bennett, F. '79
Benson, J. '34—LV
Blanchard, D. '61
Blomquist, R. '55—CM
Bogard, J. '41—CM
Boss, W. '83
Brabeck, D. '52
Brewer, J. '35—CM
Carlson, J. '52
Carlson, R. '36—MM
Carpenter, E. '64
Cedarleaf, J. '48—CM
Chesley, G. '63
Clarke, W. '37—CM
Conley, J. '77
Copp, B. '30—CM
Cores, B. '48—FM
Cragun, M. '53—CM
Cragun, M. '30—FM
Crandall, A. '28—CM
Crawford, H. '40—CM
Crawford, R. '36—CM
Crew, W. '48
Cunningham, J. '78
Curtiss, J. '49
Daly, J. '55—LV
Daugherty, B. '49—MM
Davis, A. '64
DeLongo, J. '71
DeKraay, R. '73—CM
Devine, R. '76—LV
Devine, T. '74—FM
Druskin, A. '64—MM
Dunn, R. '30—CM
Durand, G. '74
Durda, J. '79
Durda, T. '80
Dyke, J. '49—MM
Ekstrom, J. '60—MM
Elvig, B. '44—FM
Engstrom, R. '65—CM
Fisher, J. '80
Fox, R. '76
Frudren, C. '19
Fuller, S. '78

Georgantones, P. '84
George, H. '37—CM
Getchell, R. '55
Gildner, J. '49—MM
Gilmore, B. '67
Goetting, G. '32—MM
Gold, C. '46—CM
Grindy, S. '77—CM
Gronick, H. '84
Grohs, S. '69—CM
Hable, R. '57—LV
Hagen, R. '56—CM
Hedlund, J. '49
Heitzinger, K. '76
Hill, D. '81
Hill, F. '64—CM
Hill, W. '66—MM
Hines, J. '83
Hinterberg, G. '46—MM
Holtz, R. '52
Johnson, J. '82
Johnson, K. '33
Johnson, P. '51—MM
Katcher, J. '77
Kenefick, P. '78
Kimball, R. '78
King, D. '82
Kitts, L. '70—FM
Kolssak, L. '54—CM
Kruse, G. '29—LV
Kuehn, A. '50—MM
Kuehn, J. '38—CM
Landes, E. '41—LV
Laramy, G. '76—MM
Larson, E. '54
Larson, L. '56—CM
Lawson, R. '42—CM
Leupold, W. '79
Lindstrom, R. '69—MM
Line, G. '55
Lund, B. '42
MacGregor, G. '70—CM
Madeira, A. '22—CM
Maezold, D. '66—CM
Manthey, G. '80
Manthey, R. '60—CM
McCoy, S. '79—CM
McDermott, R. '53
McDonnell, T. '82
Mears, W. '55
Meuwissen, B. '80
Meyers, G. '57—CM
Meyers, J. '66
Miller, A. '32—CM
Miller, J. '42—CM
Moody, T. '83
Morrey, J. '28
Mowery, T. '33
Mueller, T. '63—LV
Myers, M. '52—MM
Nelson, P. '69—MM
Netz, D. '66—CM
Nightengale, C. '63—LV
Ocanasek, P. '86—CM
Perti, L. '58—CM
Pohlhand, R. '48—CM
Provo, J. '85
Provost, P. '82
Provost, R. '48
Richie, J. '83
Roberts, W. '56—LV
Robinson, R. '82
Rogers, D. '51—MM
Roth, D. '43—CM
Ruedy, W. '40
Runyon, G. '36—CM
Ruttger, M. '42
Sather, D. '67—CM
Schultz, C. '39
Sempel, R. '67
Serrill, G. '67—CM
Shaw, J. '69—CM
Shaw, J. '33—LV
Sheehy, C. '41—FM
Sherf, W. '50—CM
Skare, R. '54—MM
Smith, C. '82
Southeray, J. '62—MM
Starks, W. '35—MM
Sterling, W. '44—MM
Stewart, C. '78—CM
Stiles, R. '20—LV
Swanson, H. '56—LV
Tennetnam, J. '70—CM
Tweedy, M. '66—CM
Thompson, O. '40—MM
Thorpe, C. '59—MM
VanValkenburg, J. '53
Vosbeck, W. '48—LV
Wall, J. '84
Wash, A. '37
Wheeler, H. '36
Wiessner, B. '70—MM
Womack, W. '84
Wood, G. '39
Woodley, D. '83
Wulling, E. '23—MM
Zajicek, C. '72—MM
Zucco, W. '67—CM

MINNESOTA BETA MANKATO STATE
Anquist, D. '71
Balciak, L. '40—MM
Bieber, W. '68—CM

Bossard, D. '70
Horn, C. '49-LV
Quenemoen, G. '68-MM
Ryan, J. '70-CM
Sherwood, C. '73-CM

MISSOURI ALPHA MISSOURI

Allen, D. '54-MM
Altwater, D. '44-LV
Anderson, R. '61-MM
Angevine, K. '78-MM
Angevine, N. '50-FM
Appelbaum, P. '80
Arthur, G. '41
Baker, J. '58
Bates, R. '63-CM
Beavers, W. '50-FM
Belknap, R. '49-LV
Bell, M. '68
Bielbe, C. '70
Black, V. '52-LV
Bogard, R. '56-MM
Boicourt, M. '66-CM
Buchholz, J. '78
Buhl, A. '55-FM
Burgess, J. '66-MM
Burns, G. '33-LV
Burton, M. '68
Buschman, S. '73-MM
Byrne, R. '57-CM
Capes, G. '51-MM
Cloud, W. '71-MM
Cotter, J. '58-FM
Coward, F. '55
Crouch, R. '60-MM
Currier, F. '66
Davis, J. '80
Davis, O. '37-LV
Dielmann, A. '76-CM
Dike, L. '23-CM
Dillard, P. '53-CM
Dillingham, J. '61-FM
Durant, A. '43-CM
Ebeling, J. '64-MM
Estell, B. '68-CM
Ferguson, J. '45-FM
Fillmore, A. '68-CM
Goede, P. '60-CM
Grasser, H. '88
Griffin, M. '60
Grillo, C. '83
Hafer, R. '46-FM
Harris, C. '42-CM
Harris, H. '51-CM
Hearst, R. '36-LV
Hedley, V. '55-CM
Hellewege, S. '81-CM
Helmers, V. '23-FM
Higbee, P. '77-CM
Hindman, R. '49-LV
Hoehn, D. '82
Hoffmann, J. '58-MM
Holland, J. '59-MM
Holman, C. '64-LV
Hoyt, H. '35-FM
Hughes, M. '79-CM
Hutton, D. '77-CM
Jacobs, J. '44-LV
Jones, P. '22-MM
Jones, R. '43-CM
Jordan, D. '64-MM
Jordan, H. '50-MM
Kessinger, W. '53-LV
Key, R. '63-CM
Lancaster, W. '30
Lawler, M. '54-MM
Lee, L. '50-FM
Lovell, J. '58-FM
Lowe, A. '37
Lowery, R. '63-CM
Lucas, W. '48-FM
Majors, J. '77
Marshall, L. '26-MM
Martin, S. '80
Mason, R. '60-MM
McLaughlin, W. '72-CM
McLean, K. '53-MM
McNeill, W. '70-CM
Merrill, R. '50-MM
Meyer, R. '56-LV
Miller, B. '58-MM
Minning, E. '57-LV
Mungrave, J. '63-MM
Neel, W. '69
Neese, J. '65-MM
Neill, R. '29-FM
Neubehler, R. '54-FM
Nichols, E. '40-CM
Norberg, G. '34
O'Neill, F. '46-CM
Pflueger, R. '61-CM
Platt, B. '39-LV
Puettmann, S. '75-MM
Randolph, R. '49-LV
Rash, T. '71-FM
Raymond, J. '50-CM
Reardon, G. '54-MM
Reynolds, R. '57-CM
Rone, C. '43-FM
Sands, J. '55-MM
Schauerte, C. '51-CM
Shipp, T. '60-MM
Shurnas, M. '44-MM
Skahn, C. '78-LV

Smith, D. '30-MM
Snyder, J. '25
Soard, H. '58-MM
Stanfield, E. '61-CM
Stauffer, H. '58-CM
Stephenson, T. '76-CM
Swyers, M. '50-CM
Sybrandt, J. '30
Taylor, G. '39-CM
Taylor, T. '52-FM
Threlkeld, J. '63-MM
Tiernan, J. '33
Trice, H. '63-FM
Waggoner, H. '58-CM
Walsh, C. '31-FM
Walsh, T. '53-FM
Warren, J. '81
Welch, E. '31-FM
Wells, G. '62-MM
Wiggins, K. '72-MM
Williams, R. '53-MM

MISSOURI BETA WASHINGTON UNIVERSITY

Adams, B. '54-CM
Bailey, R. '61-CM
Baker, R. '71-MM
Barnes, G. '38-LV
Barnes, W. '43-LV
Beckers, W. '38-LV
Billmyer, G. '57-LV
Bloom, L. '37-MM
Boyle, S. '55-CM
Bray, J. '52-FM
Breckenridge, M. '22-CM
Busby, L. '58-MM
Cadigan, D. '61-FM
Cadigan, P. '58-MM
Cely, J. '83
Chasnoff, P. '82
Cornwall, P. '25-CM
Cosper, R. '39-CM
Crancer, L. '53-LV
Curry, D. '60-MM
Darby, P. '49
Dartt, H. '49
Eike, D. '85
Engelsmann, W. '21-MM
Feickert, L. '45-MM
Fischer, E. '58-CM
Flamand, C. '51-LV
Friedman, R. '66-MM
Gee, J. '77
Giessing, G. '42-CM
Graves, W. '45-CM
Grathlein, C. '84
Haack, W. '61
Haackel, E. '62-CM
Halbrook, J. '83
Hall, W. '30-CM
Hanewinkel, T. '71
Hardy, S. '57-LV
Heger, F. '51-CM
Heien, G. '61-FM
Higgins, A. '47-MM
Hilliker, B. '59
Hoefler, P. '34-FM
Hoelscher, B. '82
Hopmeier, W. '57
Horrall, W. '47-LV
Howard, D. '49-FM
Jarboe, R. '77-CM
Jenkins, J. '50-CM
Jeppesen, H. '62-CM
Kass, J. '81-MM
Livingston, L. '64-MM
Mahar, R. '26-FM
Marshall, F. '64-CM
Mellow, R. '50-LV
Mild, E. '53
Miller, H. '33
Miller, J. '48-CM
Mills, B. '57-CM
Monson, J. '54
Nelson, W. '62
O'Connell, R. '41-MM
Patton, J. '28-FM
Peters, G. '56-FM
Redman, J. '37-MM
Riedell, R. '41-FM
Rockwell, D. '59-CM
Ross, J. '57-LV
Russell, E. '24-CM
Scarato, G. '55
Schmid, D. '70-LV
Schwenk, H. '45
Sell, H. '20
Senniger, E. '42-MM
Shaw, K. '55-LV
Sido, J. '63
Smith, D. '58-CM
Stoecker, W. '36
Stumbaugh, J. '78
Sutter, J. '46-CM
Sweeney, S. '59-CM
Taylor, C. '56-MM
Taylor, R. '52-MM
Thomas, J. '83
Todorovich, M. '45-CM
Varley, J. '45-MM
Voelck, D. '61-MM
Vonderau, O. '38-CM
Wacey, M. '82-CM
Wachter, D. '51-FM

Weber, J. '44-CM
White, C. '83
White, D. '43-CM
White, T. '59-CM
Witterschein, R. '40-MM
Wolter, D. '79

MISSOURI DELTA ROCKHURST

Bannes, M. '83
Bashus, P. '81
Heitmann, G. '83
Henrichson, C. '79
Nast, M. '82
Nesbit, W. '81
Schneider, G. '82

MISSOURI GAMMA WESTMINSTER

Alexander, R. '70
Bittner, F. '50
Camden, J. '66-MM
Campbell, H. '63
Campion, D. '65-MM
Chandler, A. '53-MM
Cruce, K. '85
Dangerfield, H. '52-LV
Deakins, J. '64-MM
Freeman, P. '86-CM
Giorza, J. '72-CM
Gordon, M. '69
Graves, C. '75-CM
Hoe, P. '86-CM
Jacobs, M. '53-LV
Krafft, J. '57-CM
LaRico, D. '78
Long, R. '60
Marshall, J. '53-MM
Marshall, R. '62-CM
Pappas, S. '85
Patrick, S. '83
Powell, S. '62-CM
Rissmann, T. '75
Sellers, T. '83
Shoeklin, T. '50-CM
Sullivan, J. '70-LV
Wetzel, G. '63-MM
Wilson, C. '84
Wilson, T. '77-CM

MISSISSIPPI GAMMA MISSISSIPPI

Abbott, H. '64-MM
Alexander, J. '68
Allen, S. '72
Armor, M. '66-MM
Barbour, C. '84
Barbour, J. '84
Bloodworth, W. '33
Bright, T. '79
Browning, M. '60-CM
Campbell, P. '36-MM
Campbell, T. '29-CM
Collins, D. '37-CM
Connell, C. '84
Conway, J. '78
Craft, J. '71
Creekmore, W. '23-LV
Currie, E. '73-CM
Davidson, H. '72
Davis, R. '36-MM
Davis, W. '68-FM
Day, W. '69
DeVoe, R. '83
Dill, K. '63
DuBard, W. '48-LV
Duncan, E. '69-CM
Durfey, P. '59
Falkner, C. '84
Ferguson, H. '60-CM
Finger, W. '17
Gilbert, J. '72
Golden, W. '70-MM
Hetzel, G. '85
Hewes, G. '24-CM
Hewes, G. '50-CM
Hewitt, W. '81
Hough, W. '64
Irby, S. '45-FM
Jones, D. '66-LV
Keenan, J. '57
Kelso, C. '68-MM
Latham, J. '62
Lauderdale, J. '71-CM
McKellar, G. '59-MM
McKnight, B. '70
Neal, D. '70
Oman, B. '83
Peeples, R. '57-CM
Peterson, G. '49-LV
Pettis, B. '63
Peyton, F. '50-CM
Reece, C. '60
Reese, W. '70-CM
Ricks, K. '83
Roby, K. '66-CM
Sadka, G. '76
Sanders, J. '74
Sheely, P. '70
Smith, A. '61-MM
Smith, R. '81
Snipes, G. '58-MM
Steinhauer, S. '41-CM
Stone, J. '48
Tatum, D. '78

Thomas, D. '41-MM
Topp, J. '45-FM
Trotter, I. '74
Watts, W. '54
Weems, J. '74
Whittington, H. '67
Wilkinson, R. '40-FM
Williams, H. '33-FM
Williams, W. '50

MISSISSIPPI SIGMA SOUTHERN MISSISSIPPI

Alford, R. '71-MM
Allums, M. '79
Bancroft, D. '82
Best, B. '69-CM
Burt, O. '79
Chiswell, R. '66-CM
Cunningham, G. '72-MM
Davis, C. '83
Doleac, M. '70-FM
Garrett, J. '79
Griffin, J. '67-LV
Harris, P. '78
Jeffreys, T. '79-MM
Johnson, C. '73-MM
Kiser, J. '66-LV
Koury, E. '83-CM
Lee, R. '84
Leslie, W. '65-MM
Marine, T. '84
Marshall, M. '81
Mixon, W. '71
Morrow, R. '73
Parker, S. '79
Pena, T. '80-CM
Rich, J. '82
Shoulders, J. '84
Simmons, D. '84
Skelton, D. '69-MM
Stephens, J. '81-CM
Toombs, J. '66-CM
Watts, J. '79

MISSISSIPPI THETA MISSISSIPPI STATE

Adams, H. '77-LV
Alford, H. '57-CM
Alford, S. '70-CM
Anthony, J. '81-CM
Barger, D. '74
Barnes, H. '68-MM
Barnes, J. '72
Barrow, V. '84
Barton, D. '64-LV
Beattie, H. '77-CM
Becker, F. '32-FM
Billingsley, D. '74-FM
Bledsoe, E. '80
Bourne, G. '75-MM
Bourne, R. '86-CM
Boyd, C. '65-FM
Branham, D. '57-LV
Bridges, J. '65-MM
Bridgforth, W. '78
Brown, L. '73-MM
Bryant, G. '63-MM
Cadenhead, C. '48-CM
Campbell, J. '63-MM
Carpenter, J. '37-CM
Carr, J. '43-CM
Carroll, J. '49-CM
Carson, A. '42-CM
Caveness, E. '84
Clarke, D. '81-CM
Clarke, E. '55-MM
Comer, J. '67-MM
Cousins, B. '64-LV
Cozart, R. '61-CM
Davis, N. '49-LV
Dempsey, D. '66-CM
Disharoon, G. '40-CM
Dorroh, J. '63
Drane, R. '68-MM
Dunaway, M. '71-CM
English, J. '65-LV
Fincher, W. '79
Fleming, D. '78
Forrest, J. '61-LV
French, W. '59-LV
Fulgham, J. '65-CM
Fullen, J. '66-MM
Gannaway, J. '79-CM
Giltruth, H. '49-MM
Goodman, L. '81
Grismer, R. '45
Guynes, B. '62
Hamilton, J. '74-LV
Hart, R. '67-CM
Hayes, J. '41
Hendricks, T. '63-MM
High, H. '57-CM
Jacob, P. '44-FM
Jiggins, L. '57-FM
Johnston, W. '70
Jones, P. '66-LV
Landrum, T. '40-FM
Lindsey, J. '61-CM
Long, L. '77-MM
Marchetti, J. '83
Martin, H. '60-CM
Maxwell, C. '34-MM
McIntyre, W. '70-LV
McMurray, E. '43-MM
McPherson, J. '81-CM

McPherson, M. '39-MM
Morrow, W. '38-LV
Murphy, C. '35-MM
Norris, E. '66-LV
Osgood, J. '56-MM
Pentecost, B. '79-MM
Pentecost, B. '79
Pigford, J. '35-FM
Pilkinton, H. '51-FM
Pillow, R. '45-MM
Powell, C. '43-LV
Prater, O. '51-CM
Prisco, D. '76-CM
Puckett, W. '56-FM
Randall, A. '65-MM
Richmond, W. '35-LV
Robertson, J. '45-FM
Robertson, J. '81-CM
Rogers, N. '71-CM
Russell, C. '45-FM
Scales, L. '65-CM
Sears, A. '71-MM
Seitz, T. '63-MM
Sharp, D. '48-CM
Sharpe, B. '44-CM
Sims, W. '54-MM
Slaughter, R. '68-MM
Smith, R. '73
Smith, R. '73
Spicer, M. '45-CM
Spragins, G. '73-CM
Stigler, J. '79
Taylor, J. '40-CM
Trotter, W. '45-CM
Turner, T. '52
Vanlandingham, D. '66
Vincent, C. '80-CM
Walton, T. '42
Watkins, W. '76-CM
Watts, L. '79
Weaver, W. '61-MM
Whitaker, J. '77
Wiggers, R. '45-CM
Wildner, G. '71-CM
Wood, H. '66-CM
Wood, J. '71-MM
Woods, J. '63-MM
Zinn, B. '61-MM

MONTANA ALPHA MONTANA STATE

Adams, H. '32-CM
Barclay, C. '80-CM
Batt, J. '80
Bauer, O. '32-CM
Bayless, W. '82
Bentz, C. '58-CM
Brockway, D. '37
Crosby, J. '52-LV
Dahl, E. '44-MM
Davis, R. '68
DeHart, J. '24-CM
Duncan, E. '84
Dutro, D. '77
Eagle, J. '30
Edwards, T. '78-CM
Elge, E. '28-MM
Farrington, F. '66-CM
Filler, R. '82
Haas, M. '79-CM
Hager, T. '60
Haines, L. '62-CM
Halverson, M. '61-MM
Hamby, C. '38
Hanson, E. '54-CM
Hanson, R. '81-CM
Harrer, P. '38
Hash, C. '58-MM
Holker, R. '53
Hollensteiner, W. '84
Hyyppa, J. '67
Johnson, D. '43-CM
Kellner, S. '66
Lind, J. '52
Lindeleif, R. '42-MM
Loveall, L. '60-CM
Lund, R. '55-CM
McLaughlin, D. '65-CM
Neu, B. '64
Orr, L. '59-CM
Parker, D. '52
Payne, D. '39
Peterson, D. '54-MM
Peterson, J. '66-CM
Peterson, R. '52
Poor, C. '49-MM
Popham, C. '32-MM
Ralston, A. '42
Rice, L. '41-MM
Roberts, W. '46
Schenck, W. '38-CM
Schlepp, H. '45-MM
Schroegenstein, R. '69-FM
Seamans, J. '37-CM
Sentman, W. '73
Simkins, R. '42-CM
Sletten, J. '56-CM
Springer, P. '79
Thackeray, H. '79

VanFleet, R. '33-LV
Waite, G. '30-MM
Wall, R. '54
Walton, A. '54-CM
Watts, G. '41-FM
Wegner, P. '79
Williams, A. '27
Wilson, J. '65-MM
Worthington, D. '62-MM
Worthington, M. '31-MM
Young, J. '34
Yovetich, M. '80

MONTANA BETA MONTANA

Atwood, W. '49-CM
Bechtold, B. '76
Bjork, J. '63
Boger, W. '37-CM
Bouse, E. '64-MM
Cogswell, E. '55-MM
Crocker, C. '49
Crouse, C. '38-MM
DeVoe, G. '36
Earl, J. '55-LV
Ford, R. '64-MM
Fousek, B. '28-LV
Gannett, M. '71
George, W. '44
Graham, D. '64-CM
Greener, J. '79
Griffiths, C. '81
Haines, M. '30-MM
Hensley, D. '84
Hensley, M. '82
Hoffman, J. '54
Hubbard, D. '61
Jacobsen, C. '64-CM
Johnson, L. '67
Johnson, S. '81-CM
Jourdonais, L. '26-MM
Kafentzis, C. '50-LV
Kommers, C. '40
LaRue, J. '42-FM
Lawrence, K. '63-CM
Long, R. '62-MM
Maffei, M. '49
Mallick, R. '55-CM
Mansinger, G. '50-CM
Manuel, A. '52-LV
Marshall, J. '78
Mertz, E. '31-CM
Moseley, T. '79
Murfitt, Z. '50
Nelson, D. '58-CM
Nordwick, B. '52
Northy, J. '62
O'Neil, C. '32-CM
Olson, J. '62-FM
Paul, G. '54
Pedersen, R. '78-CM
Peterson, A. '34
Powell, J. '57-MM
Prinkki, E. '58-CM
Romek, R. '59-LV
Roth, N. '53-CM
Roh, J. '51
Schatz, G. '84
Simpson, W. '27-LV
Smith, G. '64-MM
Svoboda, R. '49-LV
Thibodeau, A. '57-MM
Thomas, D. '37-LV
Thompson, R. '83
Thompson, W. '68
Voight, D. '63-CM
Waite, J. '35
Williamson, M. '26-CM

NEBRASKA IOTA CREIGHTON

Botto, P. '82
Connell, T. '84
Craven, M. '79
Deline, J. '67-CM
Korth, C. '82
McCarthy, T. '76
Olsen, N. '51-CM
Schulte, R. '83
Spisek, M. '81
Vascimini, P. '83

NEBRASKA LAMBDA-P NEBRASKA

Abbot, M. '79
Allison, M. '72
Bahr, D. '61-CM
Baumann, M. '79
Beurline, D. '63-MM
Blundell, G. '64-CM
Braasch, B. '77
Burriss, J. '51-CM
Calder, M. '57-CM
Campbell, J. '50-MM
Cargill, R. '82-CM
Carter, R. '49-CM
Chapman, E. '77
Clark, D. '82
Clausen, B. '34-LV
Clemond, R. '34-LV
Creed, B. '50-FM
Cromer, G. '82
Cummings, R. '83
Cushing, T. '53
Deck, R. '69

Dewitz, H. '24-CM
Dunning, R. '30-FM
Dudley, D. '24-FM
Duncan, C. '37-MM
Dye, K. '73
Ericson, B. '62-LV
Fiesbach, C. '39-LV
Geiger, R. '56-MM
Gerber, G. '66
Gier, G. '84
Giese, W. '49-LV
Gish, H. '22
Gish, M. '32
Green, J. '36
Hansen, R. '69
Hanson, H. '46-MM
Heim, C. '83
Henderson, J. '52
Hervey, D. '57-CM
Hewit, W. '45-FM
Hoppe, J. '39-MM
Hoppe, J. '70-CM
Hoppe, W. '32-LV
Hyslop, G. '81-CM
Imig, J. '29-MM
Jouvenat, J. '52-FM
Kiefer, K. '81
Kimball, W. '50-CM
Kistler, B. '71
Krause, D. '66
Lahr, R. '46-FM
Landers, C. '83
Long, J. '84
Ludwick, W. '37-LV
Marks, T. '83
Martin, J. '69-CM
Miller, C. '81-CM
Mills, M. '42-CM
Moadisett, C. '52
Moravec, M. '82
Morehead, B. '85
Nye, J. '34
O'Hanlon, J. '68-FM
Olsen, R. '73
Owens, A. '24-FM
Patrick, C. '58-CM
Pearson, D. '81
Pinkerton, A. '33-LV
Rasmussen, N. '53-MM
Rauert, M. '83
Robinson, R. '27-FM
Rugg, L. '81
Rybin, L. '69-CM
Schnell, J. '30
Seyler, E. '52-CM
Shaw, N. '37
Smaha, C. '78-CM
Smith, T. '83
Spelts, R. '41
Strak, W. '52-CM
Strasch, J. '80
Taylor, J. '50-CM
Weller, R. '54-FM
Westman, T. '82-CM
Williams, J. '83
Williams, R. '78
Wilson, D. '58-CM

NORTH CAROLINA ALPHA NORTH CAROLINA STATE

Atkinson, R. '80
Bass, W. '59-CM
Baylor, H. '85
Beasley, B. '59
Bell, J. '52-MM
Blanchard, W. '79
Boswell, R. '59-LV
Bowman, R. '63
Burton, P. '57-LV
Chiles, R. '60-MM
Conner, J. '51-CM
Cort, J. '67-CM
Cost, J. '60-CM
Enloe, H. '63-CM
Fox, H. '81
Gainey, E. '85
Gibbs, G. '57-FM
Hagan, J. '78-MM
Hainley, B. '59-CM
Huneycutt, V. '64-MM
Kabrlich, J. '83
King, W. '69-CM
Lee, F. '81
Leitner, H. '79
Lewis, C. '70-CM
Lovvorn, L. '70
Martin, C. '57
Marris, S. '83
Pappas, P. '83
Parker, D. '68
Reed, R. '55-MM
Robertson, S. '72-CM
Rose, D. '71-LV
Ross, F. '68-LV
Shore, W. '81
Skidmore, J. '69
Stalling, C. '76-CM
Stroud, S. '76
Wellons, W. '68-CM
Wilcox, J. '62
Wilkins, R. '57-CM
Wofford, J. '65-CM

NORTH CAROLINA DELTA
NORTH CAROLINA-WILMINGTON
Brown, J. '83
Leybourne, B. '82
Nelligan, J. '81—CM
Samson, W. '83

NORTH CAROLINA NU DUKE

Albert, M. '77—CM
Ives, J. '45
Allen, R. '47—LV
Betz, G. '33—CM
Binney, G. '58
Bogley, C. '47—MM
Bongard, V. '61
Boone, S. '60
Booth, R. '54—CM
Borst, R. '51—FM
Bostwick, J. '47—CM
Bouse, G. '57
Browcott, G. '69—MM
Bradford, E. '45
Brister, S. '85—CM
Cannon, L. '64
Classen, R. '48—CM
Collins, J. '41—MM
Coll, W. '61—LV
Daugherty, G. '84
Duckett, H. '41—MM
Ettus, D. '75
Feiring, B. '47—LV
Folsom, K. '37—LV
Forghash, E. '80
Gamble, A. '31—MM
Garber, G. '63
Gilbert, J. '57—MM
Gminski, M. '80—CM
Goode, J. '36—CM
Gould, A. '44—CM
Gould, D. '53—MM
Gould, K. '50—MM
Gulley, W. '45—CM
Hartley, H. '46—CM
Haskell, R. '33—CM
Hedley, G. '43—MM
Helfrich, K. '79
Hipp, F. '69
Hood, H. '82
Hudson, I. '51
Jenkins, M. '49—CM
Jones, D. '50—LV
Kieley, T. '43
Klove, W. '36—MM
Knight, V. '42—CM
Korbel, E. '51—CM
Kramme, P. '45—CM
Lewis, A. '32
Long, J. '82
Lowe, R. '65—MM
Lowndes, J. '53
Lynch, J. '82
Martin, G. '49—CM
McAnally, W. '59
McClendon, A. '81—CM
Michel, R. '68—CM
Milner, J. '79—CM
Mindell, K. '74
Minor, R. '84
Mueller, J. '53
Myers, K. '70—MM
Nadel, J. '79—CM
Nolte, H. '45—CM
O'Connor, W. '60—MM
Parr, R. '45—MM
Popp, R. '40—CM
Prak, M. '77—LV
Pruitt, C. '62
Puckett, J. '84
Puryear, A. '36—CM
Quaritus, J. '48—LV
Ray, M. '79
Reid, J. '45—FM
Richardson, R. '53—MM
Richardson, R. '70—CM
Riordan, W. '50
Russ, M. '66
Saunders, R. '56—MM
Schaidt, L. '40—CM
Schmid, J. '73—CM
Schnell, C. '46
Schroeder, H. '45
Siler, G. '46—CM
Smith, W. '50—CM
Sparks, G. '38—CM
Stetler, P. '68—CM
Stoppelman, J. '66
Strickland, D. '83
Stuphin, A. '50—MM
Sziarto, S. '63
Tarter, J. '49—CM
Tennant, D. '35—MM
Thomas, R. '78
Weidel, K. '45
Williams, B. '81
Yarborough, J. '41—CM

NORTH CAROLINA XI

NORTH CAROLINA

Alston, W. '49—CM
Andrews, A. '34
Austin, M. '46—MM
Barnes, A. '42—CM
Colyer, R. '70—MM
Corbett, J. '46
Cowles, R. '50—CM
Daniel, W. '39—MM
Darden, R. '24—CM
Davy, B. '88
Engel, R. '30—CM
Ficklen, J. '46—CM
Gammon, E. '37—MM
Goodridge, N. '31
Guerry, A. '39—CM
Hay, W. '48—MM
Hughes, J. '33—CM
Kenan, F. '35—LV
Kinsey, H. '57
Landi, E. '86—CM
Lee, L. '69
McAnally, C. '25—MM
Minor, J. '46—CM
Morgan, G. '84
Mountcastle, K. '50—FM
Stone, J. '50—CM
Welton, C. '62
Williams, E. '50—MM
Williamson, S. '84
Young, J. '65

NORTH DAKOTA ALPHA

NORTH DAKOTA

Anderson, M. '18—CM
Arnberger, N. '67—CM
Auran, W. '57—LV
Austinson, K. '68—CM
Beede, W. '43
Bertelsen, K. '55
Black, R. '26—MM
Burnick, V. '83
Clarke, T. '70—LV
Colby, F. '36—LV
Crosby, M. '68—CM
Daggett, D. '65—MM
Daggett, R. '85
Desmond, P. '35—CM
Donovan, L. '68—CM
Duncan, C. '67—CM
Emanuel, S. '71
Espelien, M. '82—CM
Glass, J. '51
Grove, D. '83
Gunderson, J. '50—MM
Haman, G. '82
Harris, W. '64—LV
Havig, P. '62—MM
Hein, J. '31
Hinnenkamp, D. '72
Hinrichs, D. '72
Johnson, G. '67
Johnson, M. '37—MM
Kosanda, F. '53—CM
Leonard, M. '84
Libby, C. '31
Lord, J. '56—MM
Madsen, P. '75—FM
McCartney, M. '71—CM
Messmer, J. '67—CM
Murray, J. '53—CM
Peterson, F. '38—CM
Piper, H. '49—MM
Pung, M. '85
Saetre, G. '66—CM
Scharf, E. '28—MM

NORTH CAROLINA THETA

DAVIDSON

Adams, J. '79—CM
Baker, J. '25—CM
Barnett, W. '79

Bradford, W. '28—CM
Cannon, M. '72
Carnegie, P. '50—MM
Covington, W. '27
Daffin, G. '54
Gorham, E. '32—CM
Hanes, S. '65—CM
Hanks, J. '65—MM
Hill, M. '51—CM
Hunter, G. '65
Jameson, J. '53
Law, F. '24
Little, F. '46—CM
Long, Z. '65
Lyerly, W. '84
McCall, B. '84
McEachern, W. '51—MM
McLean, A. '31
Meadows, R. '71—CM
Merten, J. '81
Mickey, W. '36—CM
Morrison, H. '53
Neisler, L. '86—CM
Norman, L. '65
Patterson, C. '73—MM
Peebles, J. '81
Peoples, H. '80
Powell, T. '45—MM
Richards, J. '79
Rude, C. '64—CM
Shaw, F. '24—LV
Sloan, P. '39—CM
Spaugh, R. '84
Tankersley, T. '84
Valbuena, M. '85—CM
Walker, J. '77
Wyatt, A. '65—MM

NORTH DAKOTA BETA

NORTH DAKOTA STATE

Andersen, R. '40—CM
Arnold, W. '39—MM
Baillie, G. '50
Barstad, P. '81—CM
Bartsch, K. '64—MM
Benidr, M. '38—MM
Bloomquist, D. '40—CM
Borchelt, M. '55—CM
Burgum, D. '78—MM
Challey, R. '67—LV
Connell, G. '62
Crissman, E. '51—CM
Daggett, F. '85
Daggett, M. '51—MM
Eggers, B. '70
Engelbreton, R. '56—CM
Erickson, J. '61—CM
Fuchs, L. '58
Gruentner, G. '67
Gruentner, L. '71—MM
Hawkins, K. '64—MM
Hegstrom, R. '64—MM
Heine, L. '61—MM
Heintzman, D. '70—MM
Jacobson, H. '56
Jenkins, J. '65
Johnson, D. '45—LV
Johnson, K. '59
Johnson, R. '82
Jones, E. '37—LV
Kaseman, C. '75—CM
Landbloom, G. '32—CM
Liberda, E. '74
Love, S. '82
Ludwigsen, R. '49—CM
McLain, J. '61
McLain, R. '66
Megorden, N. '83
Melby, K. '77
Michels, J. '85
Mikkelsen, R. '43
Moore, S. '70—CM
Myhre, J. '66—MM
Rosendahl, H. '76—FM
Rust, P. '81
Sack, L. '59—CM
Schell, R. '75—CM
Schneider, D. '61—CM
Smith, G. '44—MM
Solberg, G. '68—CM
Stevens, G. '35—CM
Sutton, R. '75—MM
Sutton, R. '78
Switzer, E. '38
Thompson, R. '66
Thompson, W. '63—MM
Trangrud, C. '59—LV
Tritschler, M. '72—MM
Uehling, T. '60—CM
Wiseman, W. '59

NORTH CAROLINA XI

NORTH CAROLINA

Alston, W. '49—CM
Andrews, A. '34
Austin, M. '46—MM
Barnes, A. '42—CM
Colyer, R. '70—MM
Corbett, J. '46
Cowles, R. '50—CM
Daniel, W. '39—MM
Darden, R. '24—CM
Davy, B. '88
Engel, R. '30—CM
Ficklen, J. '46—CM
Gammon, E. '37—MM
Goodridge, N. '31
Guerry, A. '39—CM
Hay, W. '48—MM
Hughes, J. '33—CM
Kenan, F. '35—LV
Kinsey, H. '57
Landi, E. '86—CM
Lee, L. '69
McAnally, C. '25—MM
Minor, J. '46—CM
Morgan, G. '84
Mountcastle, K. '50—FM
Stone, J. '50—CM
Welton, C. '62
Williams, E. '50—MM
Williamson, S. '84
Young, J. '65

NORTH DAKOTA ALPHA

NORTH DAKOTA

Anderson, M. '18—CM
Arnberger, N. '67—CM
Auran, W. '57—LV
Austinson, K. '68—CM
Beede, W. '43
Bertelsen, K. '55
Black, R. '26—MM
Burnick, V. '83
Clarke, T. '70—LV
Colby, F. '36—LV
Crosby, M. '68—CM
Daggett, D. '65—MM
Daggett, R. '85
Desmond, P. '35—CM
Donovan, L. '68—CM
Duncan, C. '67—CM
Emanuel, S. '71
Espelien, M. '82—CM
Glass, J. '51
Grove, D. '83
Gunderson, J. '50—MM
Haman, G. '82
Harris, W. '64—LV
Havig, P. '62—MM
Hein, J. '31
Hinnenkamp, D. '72
Hinrichs, D. '72
Johnson, G. '67
Johnson, M. '37—MM
Kosanda, F. '53—CM
Leonard, M. '84
Libby, C. '31
Lord, J. '56—MM
Madsen, P. '75—FM
McCartney, M. '71—CM
Messmer, J. '67—CM
Murray, J. '53—CM
Peterson, F. '38—CM
Piper, H. '49—MM
Pung, M. '85
Saetre, G. '66—CM
Scharf, E. '28—MM

NORTH CAROLINA THETA

DAVIDSON

Adams, J. '79—CM
Baker, J. '25—CM
Barnett, W. '79

Smith, G. '69—CM
Sperry, F. '28
Spitzer, G. '70—CM
Torgerson, T. '37—CM
Van Horne, W. '39—FM
Vance, M. '62—CM
Verry, L. '28—CM
Wasem, W. '50—LV
Wicks, E. '35—MM
Wood, L. '56—CM
Wood, M. '50

NORTH DAKOTA BETA

NORTH DAKOTA STATE

Andersen, R. '40—CM
Arnold, W. '39—MM
Baillie, G. '50
Barstad, P. '81—CM
Bartsch, K. '64—MM
Benidr, M. '38—MM
Bloomquist, D. '40—CM
Borchelt, M. '55—CM
Burgum, D. '78—MM
Challey, R. '67—LV
Connell, G. '62
Crissman, E. '51—CM
Daggett, F. '85
Daggett, M. '51—MM
Eggers, B. '70
Engelbreton, R. '56—CM
Erickson, J. '61—CM
Fuchs, L. '58
Gruentner, G. '67
Gruentner, L. '71—MM
Hawkins, K. '64—MM
Hegstrom, R. '64—MM
Heine, L. '61—MM
Heintzman, D. '70—MM
Jacobson, H. '56
Jenkins, J. '65
Johnson, D. '45—LV
Johnson, K. '59
Johnson, R. '82
Jones, E. '37—LV
Kaseman, C. '75—CM
Landbloom, G. '32—CM
Liberda, E. '74
Love, S. '82
Ludwigsen, R. '49—CM
McLain, J. '61
McLain, R. '66
Megorden, N. '83
Melby, K. '77
Michels, J. '85
Mikkelsen, R. '43
Moore, S. '70—CM
Myhre, J. '66—MM
Rosendahl, H. '76—FM
Rust, P. '81
Sack, L. '59—CM
Schell, R. '75—CM
Schneider, D. '61—CM
Smith, G. '44—MM
Solberg, G. '68—CM
Stevens, G. '35—CM
Sutton, R. '75—MM
Sutton, R. '78
Switzer, E. '38
Thompson, R. '66
Thompson, W. '63—MM
Trangrud, C. '59—LV
Tritschler, M. '72—MM
Uehling, T. '60—CM
Wiseman, W. '59

NORTH CAROLINA XI

NORTH CAROLINA

Alston, W. '49—CM
Andrews, A. '34
Austin, M. '46—MM
Barnes, A. '42—CM
Colyer, R. '70—MM
Corbett, J. '46
Cowles, R. '50—CM
Daniel, W. '39—MM
Darden, R. '24—CM
Davy, B. '88
Engel, R. '30—CM
Ficklen, J. '46—CM
Gammon, E. '37—MM
Goodridge, N. '31
Guerry, A. '39—CM
Hay, W. '48—MM
Hughes, J. '33—CM
Kenan, F. '35—LV
Kinsey, H. '57
Landi, E. '86—CM
Lee, L. '69
McAnally, C. '25—MM
Minor, J. '46—CM
Morgan, G. '84
Mountcastle, K. '50—FM
Stone, J. '50—CM
Welton, C. '62
Williams, E. '50—MM
Williamson, S. '84
Young, J. '65

NORTH DAKOTA ALPHA

NORTH DAKOTA

Anderson, M. '18—CM
Arnberger, N. '67—CM
Auran, W. '57—LV
Austinson, K. '68—CM
Beede, W. '43
Bertelsen, K. '55
Black, R. '26—MM
Burnick, V. '83
Clarke, T. '70—LV
Colby, F. '36—LV
Crosby, M. '68—CM
Daggett, D. '65—MM
Daggett, R. '85
Desmond, P. '35—CM
Donovan, L. '68—CM
Duncan, C. '67—CM
Emanuel, S. '71
Espelien, M. '82—CM
Glass, J. '51
Grove, D. '83
Gunderson, J. '50—MM
Haman, G. '82
Harris, W. '64—LV
Havig, P. '62—MM
Hein, J. '31
Hinnenkamp, D. '72
Hinrichs, D. '72
Johnson, G. '67
Johnson, M. '37—MM
Kosanda, F. '53—CM
Leonard, M. '84
Libby, C. '31
Lord, J. '56—MM
Madsen, P. '75—FM
McCartney, M. '71—CM
Messmer, J. '67—CM
Murray, J. '53—CM
Peterson, F. '38—CM
Piper, H. '49—MM
Pung, M. '85
Saetre, G. '66—CM
Scharf, E. '28—MM

NORTH CAROLINA THETA

DAVIDSON

Adams, J. '79—CM
Baker, J. '25—CM
Barnett, W. '79

Ware, J. '52—CM

NEW HAMPSHIRE BETA

NEW HAMPSHIRE

Ahern, R. '34—MM
Angelopoulos, G. '49—CM
Arnold, L. '37
Bergen, D. '56
Bockman, M. '81
Buckley, G. '49—CM
Burns, J. '43—CM
Chase, R. '44
Clark, K. '68—CM
Colwell, S. '80
Constable, J. '43—MM
Costello, J. '57—MM
Daniels, R. '66
Daunt, C. '52—MM
Dearington, S. '27—LV
Dey, F. '84
Eaton, R. '52—CM
Emery, J. '69
Erdman, V. '63
Farina, R. '60—CM
Farwell, L. '45—MM
Foerster, J. '82
Forbes, H. '21—LV
Forster, R. '67—MM
Gosselin, T. '76
Grad, W. '37
Greer, P. '62
Gustafson, D. '59—CM
Hicks, R. '55—FM
Hough, F. '35—CM
Isaacs, E. '69—CM
Johnson, T. '75
Kimball, R. '46—CM
Lesnevsky, A. '44
Link, H. '37—CM
Lipes, J. '78
Marden, L. '65—MM
Minkwitz, R. '74
Morin, R. '50
Nichols, R. '33—MM
Olesen, R. '55
Peloquin, R. '56
Philbrick, S. '75—LV
Piper, H. '25—CM
Purrrington, C. '33—CM
Reid, S. '77
Ricardi, C. '50
Roberts, G. '63—FM
Rollins, J. '65—MM
Ross, D. '54—MM
Sadtler, R. '65—CM
Sanders, H. '50—CM
Sanderson, W. '40—CM
Small, J. '60
Smart, P. '74—CM
Sullivan, M. '61—CM
Thompson, F. '37—CM
Tilley, J. '57—CM
Walker, A. '31—CM
Wayne, A. '57

NEW HAMPSHIRE BETA

NEW HAMPSHIRE

Ahern, R. '34—MM
Angelopoulos, G. '49—CM
Arnold, L. '37
Bergen, D. '56
Bockman, M. '81
Buckley, G. '49—CM
Burns, J. '43—CM
Chase, R. '44
Clark, K. '68—CM
Colwell, S. '80
Constable, J. '43—MM
Costello, J. '57—MM
Daniels, R. '66
Daunt, C. '52—MM
Dearington, S. '27—LV
Dey, F. '84
Eaton, R. '52—CM
Emery, J. '69
Erdman, V. '63
Farina, R. '60—CM
Farwell, L. '45—MM
Foerster, J. '82
Forbes, H. '21—LV
Forster, R. '67—MM
Gosselin, T. '76
Grad, W. '37
Greer, P. '62
Gustafson, D. '59—CM
Hicks, R. '55—FM
Hough, F. '35—CM
Isaacs, E. '69—CM
Johnson, T. '75
Kimball, R. '46—CM
Lesnevsky, A. '44
Link, H. '37—CM
Lipes, J. '78
Marden, L. '65—MM
Minkwitz, R. '74
Morin, R. '50
Nichols, R. '33—MM
Olesen, R. '55
Peloquin, R. '56
Philbrick, S. '75—LV
Piper, H. '25—CM
Purrrington, C. '33—CM
Reid, S. '77
Ricardi, C. '50
Roberts, G. '63—FM
Rollins, J. '65—MM
Ross, D. '54—MM
Sadtler, R. '65—CM
Sanders, H. '50—CM
Sanderson, W. '40—CM
Small, J. '60
Smart, P. '74—CM
Sullivan, M. '61—CM
Thompson, F. '37—CM
Tilley, J. '57—CM
Walker, A. '31—CM
Wayne, A. '57

NEW HAMPSHIRE BETA

NEW HAMPSHIRE

Anderson, M. '18—CM
Arnberger, N. '67—CM
Auran, W. '57—LV
Austinson, K. '68—CM
Beede, W. '43
Bertelsen, K. '55
Black, R. '26—MM
Burnick, V. '83
Clarke, T. '70—LV
Colby, F. '36—LV
Crosby, M. '68—CM
Daggett, D. '65—MM
Daggett, R. '85
Desmond, P. '35—CM
Donovan, L. '68—CM
Duncan, C. '67—CM
Emanuel, S. '71
Espelien, M. '82—CM
Glass, J. '51
Grove, D. '83
Gunderson, J. '50—MM
Haman, G. '82
Harris, W. '64—LV
Havig, P. '62—MM
Hein, J. '31
Hinnenkamp, D. '72
Hinrichs, D. '72
Johnson, G. '67
Johnson, M. '37—MM
Kosanda, F. '53—CM
Leonard, M. '84
Libby, C. '31
Lord, J. '56—MM
Madsen, P. '75—FM
McCartney, M. '71—CM
Messmer, J. '67—CM
Murray, J. '53—CM
Peterson, F. '38—CM
Piper, H. '49—MM
Pung, M. '85
Saetre, G. '66—CM
Scharf, E. '28—MM

NEW HAMPSHIRE BETA

NEW HAMPSHIRE

Adams, J. '79—CM
Baker, J. '25—CM
Barnett, W. '79

Perez, A. '84
Pinkston, J. '68—MM
Pope, J. '76
Roberts, R. '73
Shriver, M. '56—FM
Silver, R. '57—CM
Stranberg, E. '73—LV
Travis, D. '58—CM
Turnage, D. '69—LV
Turner, E. '51—MM
Wells, A. '67—CM

NEW MEXICO SIGMA

NEW MEXICO

Goodin, S. '72
Grabbe, C. '33—CM
Gray, J. '26—LV
Guisti, M. '30
Hansen, R. '28—CM
Hartman, D. '69
Heidrich, D. '74—CM
Herz, H. '37—MM
Hillman, R. '30—CM
Holman, G. '86—CM
Hossack, A. '68—MM
Humphrey, M. '31—LV
Ives, J. '63—CM
Jansen, W. '54
Kees, J. '65—CM
Kinkel, D. '40—MM
Lenzora, R. '51—MM
Ligon, B. '30—MM
Lipparelli, H. '30—CM
Lunsford, E. '33—MM
Madsen, R. '63—CM
Marcum, J. '44—CM
Martin, G. '51—FM
Mayer, J. '65—CM
Mays, R. '81—CM
Mayse, J. '39
McAdam, S. '81—CM
McComas, Q. '72
Melcher, J. '52—MM
Miller, M. '67
Mills, R. '52—LV
Morrissey, M. '69—MM
Morrissey, P. '75—CM
Mullen, G. '74
Myers, R. '46—MM
Nurre, W. '67—MM
O'Brien, L. '50
Parker, O. '56
Prugh, W. '50—LV
Ratner, M. '66—MM
Rice, G. '50—MM
Salet, E. '34—MM
Sawyer, T. '71
Schadrack, F. '52—FM
Scrrips, E. '51—LV
Seasholtz, M. '71—CM
Senini, S. '78
Senini, A. '57—CM
Stuart, R. '64—LV
Swatt, J. '81
Taylor, J. '33
Tyson, W. '60—CM
Vacchina, A. '37—LV
White, C. '26
Wines, R. '80
Winfield, M. '63
Woodburn, W. '31

NEW MEXICO TAU

NEW MEXICO

Anstine, A. '56—CM
Carr, R. '68—MM
Chant, G. '59—CM
Christ, S. '67—CM
Conniff, J. '69—CM
Dean, J. '79
Douglass, D. '56—MM
Eakin, R. '66—CM
Eisenberg, S. '82—MM
Ellis, J. '68—MM
Fleck, G. '50—CM
Foley, J. '65—CM
Frost, W. '71—MM
Gettle, J. '52—LV
Goetzman, R. '57—CM
Gorham, R. '74
Grigo, D. '83—LV
Hambleton, J. '49
Headen, C. '49—MM
Hein, E. '85
Henderson, W. '67—CM
Horn, T. '68—MM
Howard, T. '74
Julander, F. '65—CM
Kennedy, J. '60—MM
Kite, W. '64—LV
Koogler, W. '76
Madden, J. '79
Madigan, G. '78
Magill, P. '53—MM
Mantos, P. '81—CM
Martin, N. '61—LV
McKee, D. '50
McKinley, T. '59—CM
Mintzer, E. '49—FM
Mock, J. '63—CM
Nations, H. '55—MM
Norfleet, R. '53
Ortiz, S. '79
Pederson, R. '76
Quinn, J. '67—MM
Quintana, J. '81
Randel, L. '63—CM
Seebinger, L. '81
Seiders, S. '68—MM
Shaffer, G. '54—MM
Smith, J. '71
Stahl, J. '56—FM
Steinberg, W. '78—MM
Sutherland, D. '57—FM
Thomas, J. '81—CM
Thompson, W. '69
Trotten, T. '82
Turbett, T. '72—MM
Vertz, T. '82—CM
Wagg, G. '84
Walkowski, R. '79
Walsh, M. '79
Wolfe, C. '59—CM
Womack, J. '56—CM
Wyndham, C. '47—CM
Youngberg, R. '63—LV

NEW MEXICO ALPHA

EASTERN NEW MEXICO

Carmichael, B. '67—MM
Coan, C. '81
Crook, K. '78—CM
Crume, L. '67—CM
Day, R. '83
Fray, E. '65—MM
Hill, R. '78—CM
Hilliard, J. '67—MM
Hook, T. '74
Melton, H. '65—MM
Milstead, J. '66—MM
Orell, P. '69
Ormon, T. '74—CM
Pia, D. '65
Pippin, G. '71—MM
Tracey, K. '70—FM
VanAuken, J. '66—MM
Wafer, W. '71—CM

NEW MEXICO PHI

NEW MEXICO STATE

Bursum, H. '84
Caffey, T. '57
Calhoun, S. '79—CM
Caviness, J. '66—MM
Comyford, D. '70—CM
Cundiff, R. '67—LV
Cusack, J. '72
Dietzel, G. '82
Driver, D. '80
Gum, V. '59
Henderson, D. '40
Hill, W. '75—CM
Hopson, J. '55—CM
Ivey, D. '57—CM
Jackson, J. '70—MM
Lutz, R. '74—CM
Massey, B. '75—MM
Moore, R. '78—CM
Murray, N. '72—CM
Paxson, R. '70—CM

Goodin, S. '72
Grabbe, C. '33—CM
Gray, J. '26—LV
Guisti, M. '30
Hansen, R. '28—CM
Hartman, D. '69
Heidrich, D. '74—CM
Herz, H. '37—MM
Hillman, R. '30—CM
Holman, G. '86—CM
Hossack, A. '68—MM
Humphrey, M. '31—LV
Ives, J. '63—CM
Jansen, W. '54
Kees, J. '65—CM
Kinkel, D. '40—MM
Lenzora, R. '51—MM
Ligon, B. '30—MM
Lipparelli, H. '30—CM
Lunsford, E. '33—MM
Madsen, R. '63—CM
Marcum, J. '44—CM
Martin, G. '51—FM
Mayer, J. '65—CM
Mays, R. '81—CM
Mayse, J. '39
McAdam, S. '81—CM
McComas, Q. '72
Melcher, J. '52—MM
Miller, M. '67
Mills, R. '52—LV
Mor

Stumpf, T. '76—MM
Swan, W. '76—CM
Swan, R. '68
Verge, W. '56—FM
Watson, K. '68—MM
Witter, J. '82—MM
Wormwood, C. '57—CM

**NEW YORK MU
COLUMBIA**
Baldin, L. '26—FM
Berge, W. '44—CM
Berghult, C. '26—CM
Brown, D. '26—FM
Campbell, B. '48—FM
Donaldson, J. '25
Dreyer, A. '26—MM
Hicks, E. '35—CM
Johnston, C. '23—MM
Kling, V. '38
Loehr, J. '20—MM
Mayer, C. '29—LV
Owen, B. '53—LV
Rayle, A. '42—CM
Spelios, G. '59—CM
White, C. '59

**NEW YORK RHO
ST. LAWRENCE**
Abbott, C. '80
Barbour, W. '50
Behrens, H. '52—MM
Bergman, J. '67
Bernatchez, B. '79
Boice, W. '45—CM
Bora, D. '75—CM
Brush, R. '52—FM
Campbell, K. '38
Canale, M. '50
Clark, C. '57—CM
Costanzo, F. '71—MM
Craighead, S. '82
Crouse, R. '29—CM
Davis, C. '52—MM
Dodge, J. '44—LV
Dooley, K. '74—MM
Dordeman, W. '84
Ducatte, R. '61
Earle, F. '58—CM
Edmiston, R. '59—CM
Ernst, N. '55—MM
Fisbel, L. '68—CM
Forelli, M. '86—CM
Foster, R. '64—CM
Gibbons, J. '67—CM
Grande, G. '72—CM
Guest, L. '37—MM
Holt, H. '86—CM
James, R. '62—CM
Jerome, L. '77—CM
MacNaughton, B. '52
Merchant, A. '59—CM
Miller, J. '44—LV
Mrower, J. '55—CM
Nobbe, W. '25—CM
Orway, H. '37—MM
Patricia, C. '44—MM
Pealer, C. '38—CM
Perry, S. '83—MM
Peters, R. '71
Purcell, H. '37—MM
Putterman, S. '64—MM
Reuther, W. '48
Rocca, R. '76
Rose, W. '57—CM
Ruhm, C. '61—MM
Schreier, C. '51—MM
Shikret, K. '61
Smith, O. '36—FM
Spahn, J. '60—CM
Stacy, R. '53—MM
Streeter, L. '28—MM
Suits, D. '83—CM
Urner, S. '59—CM
VanDusen, E. '26—CM
Whaley, A. '53
Wipper, J. '82
Wright, C. '55

**NEW YORK SIGMA
ADELPHI**
Kohart, A. '70—MM

**NEW YORK SIGMA-PHI
BARD COLLEGE**
Brome, R. '28—LV
Gillin, J. '45
Griffiths, H. '31—LV
Sanford, J. '31

**OHIO ALPHA
YOUNGSTOWN STATE**
Ausnehmer, G. '82
Berarducci, A. '66
Clouse, R. '64—MM
DiMartino, D. '83
Fay, P. '69
Feret, T. '76—CM
Glaser, J. '65
Gordon, R. '62
Guidone, J. '68—CM
Joyce, S. '64—CM
Kryzan, F. '39—FM
Lincoln, S. '84
McFadden, P. '84

Meehan, T. '68—CM
Miller, M. '78
Miller, J. '63—LV
Morris, E. '63—CM
Morrill, A. '72
Perry, J. '67
Prokop, D. '76—CM
Roberts, D. '67
Roberts, P. '79—CM
Rollin, L. '62—CM
Strasser, R. '64
Williams, D. '60

**OHIO DELTA
OHIO WESLEYAN**
Alexander, R. '82—CM
Betzel, A. '41—CM
Bishop, E. '50—LV
Boren, G. '64—CM
Breen, K. '84
Brennan, J. '47—MM
Broyer, J. '49—CM
Calcott, R. '64
Conger, T. '33
Craig, H. '56—CM
Diehl, G. '39—MM
Dull, P. '29—MM
Fidler, R. '58—CM
Fisher, C. '48—CM
Gibson, W. '59
Gleeson, S. '79
Gugino, G. '85—LV
Hain, D. '71
Hamilton, R. '48—CM
Hayes, C. '74
Heller, R. '82
Hill, D. '59—CM
Hill, S. '35
Hoch, J. '77
Huffman, L. '10—CM
Johnson, M. '50—MM
Kerr, E. '29—LV
Khalil, D. '81
Knapp, A. '47
Lempf, F. '62—MM
McIntyre, C. '47—FM
McLeod, C. '71
Miller, P. '78
Mueller, F. '57—CM
Olson, S. '45—CM
Owen, M. '29—MM
Paton, R. '58
Plows, C. '47—MM
Poe, D. '53—CM
Pogue, O. '25—CM
Pollack, K. '82
Prey, D. '82
Radcliffe, J. '71
Reeb, T. '71
Rich, W. '55
Roberts, J. '23—CM
Romine, G. '67
Rubright, M. '51—MM
Sain, M. '60—CM
Saib, J. '72
Smith, D. '59—FM
Smith, P. '57—CM
Starnor, W. '58—CM
Thomson, C. '86—CM
Tremblay, W. '52—LV
Wagner, D. '62
Walrath, D. '43
Watkins, W. '33—CM
Wilcox, H. '34
Williams, R. '61—CM
Wright, A. '49—CM
Wright, C. '31—CM
Young, J. '54—MM
Young, L. '35

**OHIO EPSILON
CINCINNATI**
Agnew, E. '39
Aldinger, G. '70
Altemeyer, D. '72—CM
Baldwin, W. '37—MM
Bardes, T. '69
Barrett, J. '71—MM
Baum, D. '72
Bentz, W. '62—CM
Berte, N. '62—LV
Billings, R. '77
Bolce, E. '55—CM
Boyd, J. '69
Brockhoff, J. '64
Brown, G. '72
Brune, E. '59—CM
Bull, J. '57—LV
Bursick, R. '61
Byers, J. '84
Cabill, J. '56—CM
Cawein, D. '49
Chessler, M. '83
Christopher, J. '37—CM
Claggett, M. '62—CM
Cora, A. '59—CM
Cora, L. '54—CM
Crane, E. '46—CM
Crumrine, C. '59—CM
Cruse, D. '43—CM
Danif, C. '39
Davis, A. '64—CM
Davis, F. '28—LV
Davis, K. '62

Desch, H. '61—FM
DiSalvo, P. '64—CM
Diamond, K. '62—FM
Earhart, D. '77
Eaton, W. '70—CM
Fennekohl, A. '28—FM
Findlay, J. '36—FM
Findlay, R. '69—MM
Fisher, G. '59—CM
Flory, C. '62
Foot, A. '65
Frame, D. '30—MM
Frank, J. '57
Franks, R. '55—CM
Frondorf, W. '44
Fuller, W. '65—LV
Gaudin, D. '56—MM
Georgenson, H. '46—LV
Gilbert, C. '43—LV
Gleich, K. '69—MM
Gonzalez, M. '79
Graf, K. '82
Graham, R. '55—MM
Grammer, D. '53
Griffin, D. '42—MM
Griffith, J. '70—CM
Groenke, A. '51—MM
Hackney, E. '37—FM
Hagner, J. '68—LV
Hanauer, M. '75—CM
Harlow, M. '43—MM
Harper, W. '78—CM
Heal, E. '50—MM
Heggen, M. '81—CM
Heikes, R. '71—CM
Heil, W. '46—CM
Hill, T. '37—LV
Hill, W. '44—MM
Hinds, H. '83
Hopple, B. '74—CM
Hopple, R. '70—FM
Horner, M. '80
Howison, C. '78
Howison, T. '77—CM
Hughes, J. '62—CM
Hunt, J. '53—CM
Hyde, J. '57—MM
Isphording, R. '63
Jennings, J. '66—MM
Jervis, R. '27
Johnston, J. '76
Jud, B. '70
Jump, M. '77
Kator, J. '47
Keidel, B. '75—CM
Kemper, R. '50—CM
Kimber, R. '72—MM
Knauff, R. '76—CM
Koehler, W. '60—CM
Koening, J. '73—LV
Krabacher, E. '49—CM
Kreider, C. '42—CM
Lance, D. '81
Lance, D. '56—FM
Lindner, C. '75—LV
Lippert, C. '75
Lockhart, J. '54—CM
Lockhart, K. '81
Loe, W. '82
Longstreet, W. '55—FM
Luken, N. '41—CM
Macnicholas, R. '55—LV
Mancini, P. '35—FM
Marsh, B. '33
Martellotti, C. '65—LV
Martin, J. '56—CM
McCabe, T. '57—CM
McGraw, J. '71—MM
Meek, J. '69
Messing, W. '44—MM
Meyer, C. '59—CM
Middelberg, J. '76—CM
Miller, R. '58—CM
Mirre, W. '55—CM
Mitchell, C. '73
Moffett, E. '47—CM
Moreton, H. '59—CM
Morgeson, J. '65
Morrow, T. '70—CM
Mueller, I. '64—CM
Murray, D. '66—LV
Nadler, R. '68—CM
Nippert, L. '28—FM
Nirschl, R. '73—MM
Nordquest, R. '28—CM
Nuzum, C. '38
Nytkam, G. '71—CM
O'Connor, J. '46—FM
O'Donnell, D. '77—CM
Osborn, C. '67
Pack, R. '64
Palmer, W. '78
Proctor, S. '76
Pund, F. '75—MM
Rahn, D. '51—CM
Rau, R. '52—CM
Rebel, J. '68—CM
Rice, P. '77
Rogers, W. '58—CM
Sauer, D. '67—CM
Saunders, D. '83
Schaal, J. '60—MM
Schaefer, R. '57
Scherer, G. '61—MM
Scherer, R. '58

Schneider, W. '59—CM
Schollmaier, E. '56—LV
Schott, W. '37—LV
Scott, C. '83
Scott, R. '67—FM
Seal, J. '75—LV
Seitz, W. '76
Sellers, J. '60—MM
Sheehy, D. '72—CM
Shepard, J. '45—MM
Simendinger, G. '81
Simendinger, R. '49—CM
Simpkinson, S. '43—FM
Simpson, E. '63—MM
Smith, M. '77
Smith, R. '84
Spring, G. '81—FM
Stephens, B. '69—CM
Steur, M. '78—CM
Stevens, F. '28—MM
Stratton, R. '51—CM
Stretch, D. '61—CM
Sudbrack, C. '53—CM
Suddendorf, R. '49—CM
Taylor, D. '54—FM
Taylor, W. '54—CM
Tharp, R. '46—CM
Tiemyer, A. '54—CM
Towner, R. '60—CM
Trohanis, W. '75
Truax, H. '58
Tullis, M. '73—MM
Tullis, S. '80
Voigt, R. '84
Walther, T. '81—CM
Warner, D. '60
Warner, P. '39—CM
Watkins, T. '65—MM
Webb, B. '70—CM
Webb, J. '62
Wellman, J. '80
Wells, B. '82—CM
Wheeler, H. '44
Willey, J. '62
Williams, J. '83—CM
Williams, O. '57—CM
Witschger, R. '58
Woeste, W. '82—LV
Wolf, D. '66—CM
Wolf, E. '62
Wood, C. '44—LV
Woodburn, J. '74
Wykoff, J. '22—CM
Young, J. '69—CM
Zestermann, C. '45—FM
Ziegler, H. '43—MM
deGarmo, T. '80

**OHIO GAMMA
OHIO**
Avant, J. '67—CM
Babcock, H. '64—MM
Barrett, R. '66
Belichick, R. '66—CM
Blackman, P. '65
Bokar, L. '83
Breitholle, B. '81—CM
Breneman, C. '67—CM
Brooks, R. '65—CM
Chapman, G. '54—LV
Cox, T. '68—CM
Dyer, D. '67
Dye, J. '68—MM
Eaton, R. '78
Gabriel, J. '85
Griffin, G. '62—CM
Hauser, R. '74—CM
Heck, K. '65—CM
Holden, N. '61
Imes, J. '68—CM
Kikol, J. '66
Lahey, J. '81—CM
Meador, E. '53—MM
Miller, L. '76
Plummer, J. '63
Pomarcio, W. '73—CM
Richards, J. '65—FM
Rose, M. '89
Rose, M. '89
Santora, J. '61—LV
Scholtz, C. '68
Shuchat, T. '62—MM
Stevens, W. '63
Vorthen, D. '53—MM
Wyszyński, T. '65—CM
Zander, J. '66—MM

**OHIO KAPPA
BOWLING GREEN**
Ankney, D. '70
Barhord, D. '70
Barnes, R. '71—MM
Bartlett, C. '49—MM
Baxter, J. '46—MM
Begley, R. '68—CM
Bellard, J. '43—CM
Rebel, J. '68—CM
Rice, P. '77
Rogers, W. '58—CM
Sauer, D. '67—CM
Saunders, D. '83
Schaal, J. '60—MM
Schaefer, R. '57
Scherer, G. '61—MM
Scherer, R. '58

Dunnick, H. '73—MM
Ebenhack, L. '43—CM
Evans, R. '86—CM
Fairs, R. '75
Finley, R. '60—CM
Hawkins, R. '54—CM
Holloway, T. '77—CM
Holzman, R. '55—MM
Horney, J. '72—MM
Hoskinson, M. '24—CM
Huchison, R. '62—FM
Humbarger, R. '53—CM
Jung, K. '77
Kendrick, L. '50—MM
Kennard, T. '72
Kennedy, D. '73—CM
Kerber, S. '73
Krill, J. '78—CM
Kunkel, T. '75
Laslo, R. '83
Leece, R. '63—CM
Leonard, J. '55
Levy, M. '61—CM
Manahan, R. '47—CM
Martin, A. '79—CM
McBane, A. '60—MM
McCaw, M. '84
McLaughlin, D. '51—CM
McLeod, R. '67—FM
Meerpohl, J. '72—CM
Mihelic, R. '61—MM
Miller, C. '67—MM
Millikin, L. '69
Miltner, J. '68—LV
Morr, J. '68
Muse, P. '32—CM
Neff, D. '58—CM
Neidert, J. '69—MM
Newman, L. '36—FM
O'Leary, D. '70
Ogletree, E. '72—CM
Oviatt, J. '64
Proctor, A. '68—CM
Ragones, E. '68—CM
Rietcello, A. '82
Ritterspach, B. '80
Rogers, D. '75—CM
Root, B. '82—CM
Rudy, W. '43—MM
Rushworth, T. '73—CM
Saviko, T. '70
Schaffko, R. '53—MM
Schmunk, W. '29—CM
Shaw, J. '48—CM
Sheehan, D. '52
Shuster, T. '51—FM
Skienicka, D. '76—MM
Skowronek, R. '84
Slack, S. '68
Smith, C. '49—CM
Smith, V. '48
Stein, R. '76—CM
Storis, C. '82—CM
Stueve, P. '82
Suckman, B. '67
Swain, R. '51—CM
Suring, I. '50—CM
Warner, F. '40—CM
Wayland, R. '51—LV
White, C. '63—MM
Whittaker, R. '49—CM

**OHIO LAMBDA
KENT STATE**
Adams, T. '52—MM
Artbauer, M. '36
Bartolome, W. '71—CM
Barton, W. '59
Bolchak, M. '68
Booth, D. '63
Brundage, G. '59—MM
Coladangelo, C. '56—LV
Cunningham, D. '77—CM
Damerow, G. '63—FM
Denzer, J. '64—MM
Egloff, P. '60—CM
Forshey, J. '64—CM
Foye, S. '81
Frazier, W. '66
Gibson, J. '36—LV
Hamel, J. '84
Jones, T. '55—MM
Jones, T. '62—CM
Kessler, T. '61—FM
Koon, R. '61—CM
Kundtz, R. '67—LV
Landis, G. '59—MM
Lee, W. '63—CM
Lightel, D. '57—MM
Liptak, J. '83
Lowe, J. '82
Mackey, T. '62—CM
Malcuit, B. '62—CM
McCoy, R. '56—CM
McKinney, T. '80—CM
Moore, D. '62—MM
Morlock, G. '60—MM
Morrison, T. '85
Moshier, D. '65—CM
Myers, S. '58—MM
Oster, J. '57—MM
Palsa, P. '80—CM
Pasquale, L. '73—CM
Powrie, M. '63—CM
Priebe, E. '57

Ross, R. '69—CM
Rossa, S. '76—CM
Schooley, R. '63—MM
Sliaman, E. '60—LV
Surbey, W. '56—CM
Vogt, W. '62—FM
Vonstien, W. '62—MM
Walker, J. '64
Wertheim, J. '65—CM
Winter, D. '57
Wolcott, K. '66—CM
Wright, D. '61—MM
Zimbardi, J. '60

**OHIO MU
DENISON**
Abrams, R. '45—CM
Acker, R. '36
Allen, B. '82
Arnold, W. '80
Bates, T. '39—CM
Bauer, M. '80
Beach, S. '79—CM
Beak, S. '69—CM
Borger, H. '42—MM
Bowen, T. '54—MM
Brainard, J. '68—CM
Bryce, R. '82
Buck, D. '54—FM
Buckles, P. '76
Burnley, H. '51—MM
Carpeniter, D. '79—CM
Cleveland, D. '77—CM
Closen, G. '51—MM
Cope, J. '54—FM
Coppel, D. '43—LV
Cullen, J. '85
Cuney, D. '83
Daniell, H. '46—CM
Dell, R. '49—FM
Dell, R. '43—CM
Deliner, J. '74—CM
Deppner, J. '57
Derwiler, J. '85—CM
Dickhaut, J. '76—CM
Dickson, A. '86—CM
Donnelly, H. '78
Eaton, W. '49—CM
Ferdmiller, V. '49—CM
Ferguson, B. '84—CM
Fujka, D. '69—MM
Goldsmith, W. '75
Harmening, S. '81
Haug, K. '59—MM
Hayes, T. '57—CM
Hebard, J. '56—CM
Henry, H. '34—CM
Herron, J. '27—FM
Hoekstra, R. '84
Howell, A. '18
Huchison, J. '33—FM
Illes, L. '62
Johnson, S. '44—MM
Kepple, D. '72—CM
Kincaid, R. '35—CM
Klum, D. '70
Kuehl, D. '77
Kugler, C. '67
Lane, E. '29—MM
Larson, K. '43—CM
Marshall, J. '41—CM
Martin, R. '40—FM
Moore, D. '71—CM
Morgan, J. '62—LV
Murphy, R. '27
Neuschel, R. '36—FM
Neuschel, S. '37—MM
Nicola, B. '67—CM
Putnam, J. '83—MM
Ramsdell, R. '54
Ratcliffe, L. '78—CM
Regner, R. '84
Riddle, J. '71—CM
Robey, R. '42—LV
Romig, D. '41—MM
Rosborough, C. '34—MM
Rowe, J. '68—LV
Royce, F. '67—MM
Royse, J. '84
Ruggiero, J. '48
Sandbower, J. '84
Sauer, J. '55—MM
Shilliday, J. '55
Sies, B. '79—CM
Simson, M. '73
Slaydon, R. '48—MM
St. John, F. '26
Strachan, T. '70—LV
Stuber, R. '49—CM
Taliak, M. '59—FM
Thama, J. '86—CM
Travis, J. '60—CM
Turner, J. '77—CM
Vawter, J. '47—FM
Wayland, K. '80
Weaver, D. '24—LV
Weisenbach, R. '65
Wilson, J. '40—CM
Wyatt, P. '65—MM

**OHIO NU
TOLEDO**
Alexander, B. '64—CM
Ammann, W. '63—MM
Arbaugh, J. '57

Ashner, M. '81
Barber, T. '73
Beeler, J. '78
Berndt, D. '63
Booth, G. '55
Bowman, R. '54
Brown, D. '63
Calendine, D. '71—CM
Callaghan, J. '48—MM
Camp, R. '58—MM
Carr, J. '76
Coder, J. '55—MM
Cothren, R. '57—CM
Cousino, B. '78—MM
Cramer, B. '58
Damico, A. '81
Dean, K. '72—CM
Dills, R. '63
Epps, C. '69—MM
Falter, R. '58—CM
Gepford, S. '64
Gerber, M. '57—CM
Guernsey, G. '59—FM
Hart, T. '58—CM
Hoppe, R. '54—LV
Hostetter, M. '71
Johnson, R. '57—CM
Jordan, S. '59—MM
Karazim, R. '59—FM
Kelt, R. '31—FM
Lapp, A. '32—LV
Lechner, D. '65
Letke, F. '63—CM
Long, P. '84
Matthews, K. '62—CM
Mattoni, J. '68
Mone, D. '66—CM
Northrup, S. '34—LV
Osborne, G. '58
Pasch, K. '62—MM
Pittman, D. '84
Quine, R. '71
Rex, W. '36—FM
Richard, G. '83
Scott, D. '65—MM
Sherr, R. '59—MM
Snellbaker, W. '60—CM
Spencer, W. '59—CM
Straub, T. '58—CM
Streeter, G. '78—MM
Stutler, M. '79
Tanedo, P. '84
Whitstone, J. '58—CM
Whitaker, D. '70—MM
Zedlitz, G. '61—CM
Zweifel, G. '63—MM

**OHIO RHO
CASE WESTERN
RESERVE**
Anderson, M. '53—MM
Apple, W. '48—MM
Bargar, F. '28
Barker, K. '70—CM
Barth, T. '66
Beal, D. '78—CM
Beale, J. '42
Betz, H. '34—MM
Breneman, J. '45
Brown, E. '27—LV
Burk, P. '79
Cable, H. '29—LV
Carper, R. '70—CM
Catrambone, G. '70—CM
Christin, D. '49—CM
Conklin, R. '62—CM
Cronmiller, J. '62—CM
Deeds, D. '60—CM
Dempsy, T. '32—LV
Devereaux, P. '82—CM
DiGeromino, G. '45—FM
Dickerman, J. '79
Dickey, T. '77—CM
Dietrichson, R. '84
Dierz, R. '68—MM
Doering, J. '52—MM
Donovan, G. '49—MM
Durbun, G. '31—LV
Earnest, G. '25—FM
Edwards, R. '25—MM
Emmert, R. '51—MM
Frey, R. '74—CM
Frischman, T. '25—CM
Fuller, G. '64
Funk, R. '58—CM
Gasser, E. '48—FM
Gibala, D. '68—CM
Gillett, W. '28—MM
Gillett, W. '61—MM
Gulle, M. '71—CM
Hall, W. '34—LV
Havel, J. '59—CM
Henry, C. '54—CM
Hicks, P. '66—CM
Hilton, J. '51—FM
Hirsch, D. '62—CM
Hollinger, R. '49—CM
Holle, D. '56—CM
Horacek, J. '37—MM
Hudson, J. '24—LV
Ingram, J. '40—CM
Janklitch, J. '40—CM
Jacobus, H. '32
Jenkins, D. '48—CM
Jones, W. '61—CM

Kaiser, G. '78—CM
Kallapos, K. '78
Kaltenbach, E. '27—FM
Kauffman, M. '79
Kerler, W. '51—CM
Koenig, R. '68—MM
Kozak, K. '70—CM
Laird, R. '60—CM
LeFauve, R. '56—LV
Leiter, R. '35
Lilley, J. '82—CM
Lindeman, E. '17—CM
MacAllister, E. '51—MM
Martin, R. '66—MM
Martin, W. '48—MM
McBride, W. '55
McKeighan, J. '32—FM
Melville, G. '45—CM
Miller, C. '46—LV
Monarchi, E. '56—LV
Morris, D. '70—CM
Mueller, J. '70—CM
Muhl, A. '68—CM
Neiblum, J. '84
Nuzzolo, J. '61—MM
Patterson, F. '24—FM
Pescic, J. '82
Poppenberg, O. '59—LV
Raiffa, J. '84
Rainger, C. '55—CM
Roberts, J. '70—CM
Rockwood, F. '58—CM
Rubin, G. '65—CM
Sax, C. '54—CM
Schager, R. '41—CM
Schwirian, I. '66—CM
Sharp, T. '70—LV
Shelley, H. '46—MM
Shepard, J. '70—CM
Slezak, M. '76—CM
Staudmeister, A. '67—LV
Swartwood, C. '42—CM
Szuahay, J. '53
Taylor, G. '65—MM
Templeton, R. '60—LV
Thailing, A. '28—CM
Thompson, A. '60—MM
Tomko, J. '53—CM
Vaci, D. '80—CM
Vitanonio, G. '43
Webb, J. '50—CM
Wehrli, J. '85
Wherkan, S. '44—CM
White, W. '42—CM

OHIO SIGMA MOUNT UNION

Ohio Sigma Chapter
Bailey, G. '53
Banfield, W. '29—CM
Beacom, S. '34
Bergert, C. '36—CM
Bichoffberger, J. '21—CM
Bognar, E. '25—FM
Busch, C. '48—CM
Colley, C. '55—CM
Cordingly, R. '57—CM
Couchie, W. '42—CM
Darras, M. '84
Davis, M. '72—CM
DeHoff, G. '36
Ditch, G. '57
Faulk, N. '43—FM
Fawcett, T. '30—CM
Fiedler, C. '27—CM
Garman, H. '31
Harrison, R. '44—CM
Heiks, D. '50
Hill, D. '84
Hofmann, G. '69
Jukovic, M. '73—MM
Kahler, H. '33—CM
King, R. '84
Klippert, J. '26—MM
Koneck, K. '84
Lautzenheiser, R. '61—CM
Laurer, P. '72—CM
Milford, H. '26—MM
Murphy, F. '37—CM
Mutzig, P. '55—LV
Nielsen, S. '81—CM
Ort, E. '34—LV
Partridge, R. '49—MM
Perry, C. '54—CM
Phillips, R. '71—CM
Ruth, C. '54—CM
Schneider, E. '66—CM
Schory, R. '34—CM
Shimp, S. '49—CM
Shoffner, J. '55—MM
Sloan, R. '44
Smith, M. '38—CM
Sponseller, H. '52—LV
Stockum, A. '53—CM
Untch, R. '56—CM
Walter, M. '81—CM
Whitacre, R. '80
Wise, R. '46—CM

OHIO TAU MIAMI

Alexander, J. '66
Alyea, R. '56
Applegate, J. '63
Auck, D. '65—CM

Auten, R. '61—CM
Banker, J. '39—CM
Barnes, J. '59—CM
Bates, D. '46
Beck, R. '52—MM
Berg, B. '36—CM
Bernard, D. '62—CM
Bevis, J. '31—LV
Both, D. '62
Brandt, R. '38—CM
Bricker, S. '61
Brown, D. '61—FM
Brubaker, S. '65—CM
Burlin, R. '77
Charvat, E. '41—CM
Clawson, J. '44—CM
Clemente, M. '50—CM
Clinger, C. '38
Colonna, G. '85
Cooper, D. '69—MM
Cost, D. '62—CM
Cummings, D. '72
Davidson, C. '44—CM
Denham, T. '54
Dennison, W. '26—CM
Dickinson, R. '79
Diver, J. '38—LV
Douglass, L. '29—FM
Dunlap, D. '31
Eaton, W. '56—MM
Ebert, J. '58—LV
Ehrman, G. '41—CM
Eichenlaub, T. '66
Emmelt, G. '56—MM
Falvay, K. '69
Fetzer, K. '53—CM
Folkerth, B. '61—MM
Ford, D. '32—MM
Foster, R. '42—LV
Fouch, J. '52
Freedman, L. '66
Gambae, H. '32—FM
Girolamo, J. '75
Grafton, H. '53
Greene, J. '69—CM
Grime, M. '67—CM
Gross, W. '52—FM
Guehring, P. '62—MM
Harris, R. '51—MM
Hendricks, L. '79
Hinshaw, D. '59—MM
Isgird, D. '60
Jacobs, R. '59—MM
Jameson, S. '54—CM
Jones, D. '74—MM
Kamerschen, R. '57—LV
Kappel, H. '74—CM
Keliher, M. '79—CM
Kelley, J. '55—CM
Klein, H. '75—MM
Koman, D. '51
Lephart, E. '40—CM
Lillie, H. '53—CM
Lingham, E. '39—CM
Link, R. '51—CM
Lintner, M. '78
Luthy, J. '52—MM
Margeson, G. '42—CM
Matmueller, G. '27—MM
McGruther, R. '72—CM
McKhann, C. '18
McMichael, C. '78
Measelle, L. '29
Meoeller, R. '51—CM
Morrison, J. '75—CM
Mowry, R. '38—CM
Murdoch, P. '58—MM
Myers, W. '47—CM
Noonan, T. '59—CM
Norman, P. '58—MM
Pensinger, C. '56—CM
Peterson, J. '64—CM
Pruden, J. '13—FM
Quaranta, A. '84
Ramers, D. '38—CM
Rauschenberger, G. '55—LV
Reed, J. '62—CM
Reynolds, R. '53—MM
Riggs, D. '81
Robbins, F. '55—CM
Rogers, J. '68
Routt, D. '63—CM
Roy, D. '61
Sanders, R. '82
Sando, D. '46—CM
Schaumloffel, E. '65—MM
Schroeder, R. '58—CM
Seville, S. '46—CM
Seyfarth, H. '61—MM
Siggins, R. '37
Smith, S. '47
Smucker, D. '50—LV
Springer, D. '20—CM
Stewart, K. '60—MM
Strimple, R. '42—CM
Sundquist, T. '78
Sutherland, H. '66—CM
Talley, B. '67
Tiggleman, F. '65
Valle, R. '57—CM
Wagner, A. '72
Wagner, D. '49—CM
Wall, B. '47
Wallace, R. '55
Weaner, J. '56—MM

Weber, E. '48
Wellman, T. '57
Wentz, G. '48—CM
Whispier, J. '58—FM
Whittaker, R. '29
Wick, M. '42—CM
Wiley, M. '73
Williamson, J. '53—LV
Wohlhueter, J. '45—LV
Wojtkowski, A. '70
Ziegler, D. '60

OHIO THETA OHIO STATE

Albracht, P. '30
Austin, J. '68—MM
Baldwin, F. '40—CM
Bauter, R. '33—CM
Beck, P. '40—CM
Beitler, R. '49—CM
Blue, R. '28—MM
Brandt, K. '45—LV
Breckner, W. '56
Callahan, W. '58—MM
Clark, T. '36
Cline, W. '57—MM
Cunningham, H. '26—MM
Davidson, J. '61—LV
Durrant, W. '40—CM
Edwards, W. '50—CM
Evans, T. '50—CM
Evans, W. '39—CM
Fisher, E. '60—FM
Folger, J. '80—CM
Ford, P. '84
Forsberg, F. '63—CM
Foster, T. '42—CM
Fries, C. '50—FM
Gibbons, C. '57—CM
Hargreaves, W. '38—CM
Harmount, H. '53—MM
Holbert, L. '71—MM
Holmquist, D. '58—MM
Isham, C. '17—FM
Jacoby, T. '56—CM
Jenkins, J. '40
Jenkins, T. '48—CM
John, J. '53—CM
Jones, D. '65—CM
Jones, R. '48—MM
Jones, S. '55—CM
Kennedy, W. '17
Kerns, W. '66—CM
Kesseling, B. '44—CM
Kratzel, R. '48—CM
Lee, M. '64
Lerch, D. '67—CM
Long, L. '59—CM
Lowry, F. '31—CM
Manoukian, R. '65—MM
Marcus, B. '53—CM
Marsic, J. '71—MM
McClure, R. '55—CM
McGavran, J. '31—MM
McGovern, K. '56
McKenney, J. '59—MM
Mistigih, J. '70
Murphy, H. '36—MM
Neuhart, R. '49—CM
Newby, R. '60—CM
Olson, L. '48—CM
Pence, S. '58—MM
Place, G. '69—CM
Price, J. '81—CM
Radebaugh, W. '31—CM
Ramer, J. '68
Renner, M. '46—CM
Richards, S. '68—MM
Richards, W. '30—LV
Richards, W. '32—CM
Roberts, J. '62—CM
Schiff, J. '38—FM
Schiff, R. '45—FM
Schooley, J. '51—MM
Schooley, P. '81—CM
Scott, R. '50—FM
Seitz, T. '63—FM
Nickel, F. '50—CM
Sellers, F. '33—MM
Stevens, B. '66
Stevens, P. '56—LV
Such, W. '32—CM
Surington, C. '29—FM
Swartwood, L. '38—MM
Taylor, J. '58—LV
Thomas, J. '50—MM
Thomas, R. '43—LV
Vanscoten, M. '40—CM
Veniker, D. '79—CM
Wagner, F. '28—CM
Warner, M. '78
Warnick, R. '59—MM
Weingard, M. '71—MM
Wildassin, B. '46
Wilson, J. '54—CM
Wing, A. '49—MM
Woertlein, G. '28—MM
Zane, J. '74

OKLAHOMA KAPPA OKLAHOMA

Ames, C. '50—FM
Anderson, R. '61
Arrington, W. '56—LV
Baker, E. '25—LV

Bakhaus, O. '29—FM
Barry, R. '80—CM
Baxt, J. '77—FM
Bayless, G. '39
Beams, R. '40
Beeler, J. '72—CM
Bennett, G. '64
Berry, R. '46—CM
Blankenship, J. '59—CM
Boughan, B. '70—CM
Bracken, B. '54—FM
Braddock, D. '79—CM
Braden, S. '33—CM
Brinsmade, A. '38—FM
Buxton, F. '52—MM
Cantrill, P. '72
Carr, J. '71
Chapman, W. '57—FM
Chandlee, J. '52—LV
Childs, E. '81
Clason, P. '44—FM
Clifford, H. '69—MM
Coates, J. '61—FM
Coffee, H. '54—CM
Coleman, G. '33—LV
Cooperman, F. '75
Cox, R. '46
Davis, L. '65
Decker, H. '25—FM
Dobbs, W. '57—MM
Dobson, J. '68—CM
Dodson, J. '77
Dougherty, W. '38—FM
Dunlevy, L. '39—CM
Edmondson, H. '26—LV
Edwards, C. '70—LV
Edwards, E. '78—LV
Elias, J. '62—LV
Eurton, J. '71
Evans, G. '60—CM
Fluke, G. '55
Ford, W. '64
Foreman, W. '73—CM
Garrison, D. '59
Gilbert, B. '39
Gilbert, J. '77
Gough, J. '65—CM
Gehr, J. '56—MM
Griffith, V. '61—LV
Grimshaw, C. '39
Haddock, W. '70
Henry, O. '40—FM
Hetherington, W. '42—CM
Hill, T. '63
Hoecker, L. '54—CM
Hughes, T. '55—CM
Jameson, C. '73—CM
Jolly, E. '63—CM
Jones, B. '38—MM
Jones, D. '38—CM
Jones, K. '79—MM
Keiffer, J. '70—MM
Keith, P. '81
Kelly, J. '80—MM
Kennedy, E. '43—LV
Kenney, R. '69—MM
Kerr, B. '65—MM
Kerr, H. '63—CM
Klein, T. '75
Krampf, T. '59—CM
Latimer, H. '77—CM
Lehman, R. '62—MM
Lindsey, J. '64—CM
March, J. '75—LV
Martin, A. '58—MM
Mayes, J. '64—MM
Mayhall, M. '70—MM
McCall, S. '51—CM
McDonald, G. '62—FM
McGregor, F. '72
McKinney, L. '22—CM
McLaughlin, G. '56—FM
McLean, J. '43—MM
Merrill, W. '67—CM
Moffett, D. '74
Montgomery, H. '45—CM
Moreland, H. '21—LV
Nickell, F. '50—CM
O'Bannon, P. '45—MM
Owens, J. '10—MM
Palmer, W. '53
Parlette, S. '41—MM
Parry, T. '72—CM
Pearson, J. '71
Pepe, J. '77—CM
Pierce, M. '75—LV
Pippin, T. '74—FM
Plett, C. '58—MM
Pogue, R. '64—LV
Quigley, T. '66
Raiford, W. '78
Ray, G. '58—CM
Reed, J. '42—CM
Reynolds, N. '41—FM
Riesien, M. '83
Roberts, R. '71—CM
Robson, J. '40—MM
Roe, N. '54—CM
Romine, J. '77
Rutherford, J. '34—LV
Samara, E. '65
Sanabria, E. '71
Schmidt, J. '69—CM
Schmidt, R. '55—LV
Schulze, E. '28

Selman, R. '69
Sewell, F. '45—FM
Sewell, F. '71—MM
Shadid, T. '80
Sneed, L. '52
Snider, J. '84
Snoothway, W. '82
Snoothway, W. '47—FM
Steen, T. '43—CM
Stone, R. '30—MM
Stover, C. '62—CM
Stratton, C. '63—MM
Street, D. '65—FM
Talley, R. '72—CM
Tibbits, G. '56
Trigg, J. '45—CM
Troup, E. '69
Turrentine, B. '86—CM
Vaughan, W. '34—MM
Veazy, S. '67—CM
Wallis, J. '56—CM
Walker, P. '46—CM
Warner, J. '49—FM
Watts, B. '73
Weems, R. '43—LV
Weeter, G. '60—CM
Wenrick, T. '60—MM
Wetzel, G. '45—MM
White, W. '42—MM
Williams, K. '81—CM
Williams, R. '51—MM
Wilson, H. '43—CM
Wilson, J. '51—MM
Witherspoon, A. '28—CM
Wooden, R. '40—LV
Worley, O. '69—CM
Wright, J. '39
Wright, S. '66

OKLAHOMA MU OKLAHOMA STATE

Woods, K. Housemother—FM
Bernath, F. '42
Adams, R. '76
Allen, R. '69—LV
Anderson, J. '82
Anthamatten, J. '70—CM
Askew, A. '44
Austin, R. '76—MM
Banta, J. '75—CM
Bastida, L. '80
Beaver, R. '62—MM
Bentley, D. '67—CM
Blankenship, W. '41—FM
Bonebrake, R. '53
Bradshaw, C. '22—CM
Browder, J. '36
Brown, G. '42—LV
Burnett, M. '59—CM
Burnham, R. '42—MM
Campbell, F. '58
Carey, T. '50—FM
Carpenter, C. '54—MM
Carpenter, P. '50
Carroll, J. '55—LV
Cass, N. '50—CM
Clark, R. '75—MM
Coyer, B. '78
Davis, P. '23—MM
Deem, C. '62
Demaray, R. '80—MM
Diacon, F. '53—CM
Dorman, G. '80
Dornblaser, K. '77—MM
Edmondson, A. '43
Edwards, B. '32
Erwin, K. '72—CM
Finney, W. '80
Fite, C. '81
Freese, L. '32—MM
Garrett, C. '43—MM
Goley, H. '30—FM
Gordon, C. '34
Grober, S. '79
Haight, W. '44—MM
Harris, L. '47
Harris, R. '62—MM
Hart, D. '81
Hartley, K. '44
Hayes, G. '76—CM
Hays, A. '66—MM
Hershberger, P. '75—CM
Hubbard, D. '58
Jackson, J. '43—MM
Johnson, W. '49—CM
Jones, G. '74
Jones, M. '78—CM
Kendall, J. '37—CM
King, H. '48—MM
Ladd, J. '54—MM
Landon, J. '44
Lewis, E. '49
Manera, S. '66
Mariner, G. '80
Martin, J. '50—CM
Mayfield, G. '58—LV
McSpadden, C. '48—MM
Merideth, K. '66—CM
Mitchell, M. '36—FM
Morse, K. '65
Mossler, C. '49—CM
Murphy, R. '80
Nash, R. '61—LV
Naylor, A. '42—CM

Neal, C. '71
Nichols, L. '59—MM
Norman, C. '31—FM
Norris, J. '49—MM
O'Byrne, L. '60
Oliver, R. '50
Ormond, L. '31
Ormond, D. '76—CM
Oswalt, J. '73
Patterson, J. '36—MM
Peterson, D. '71—CM
Pickens, T. '51—FM
Polkinghorne, J. '80—FM
Pool, P. '78
Powell, R. '41—CM
Price, F. '41—MM
Pritchett, D. '38—FM
Rachal, J. '72—CM
Reid, J. '55
Ricks, J. '29—CM
Riley, M. '36—CM
Roberts, R. '42—MM
Robins, D. '41
Saunders, H. '67—CM
Schneider, E. '33—CM
Schuetz, R. '48—CM
Semrad, M. '59
Settle, H. '67—CM
Smith, S. '45—MM
Spring, R. '82
Spring, T. '76—MM
Steffen, M. '80
Stolper, J. '84
Stough, D. '59—LV
Taufest, D. '80—MM
Taylor, C. '49—FM
Taylor, R. '69—LV
Tero, R. '85
Thompson, R. '51—MM
Turner, W. '56—MM
VanDyke, G. '50—LV
Vassar, J. '50—MM
Vining, J. '64—CM
Wagner, R. '69—LV
Walker, R. '79
Warner, E. '31—CM
Watson, J. '34—FM
Watson, M. '76
Wikoff, J. '50—MM
Williams, N. '34—MM
Woody, M. '76
Word, H. '51—LV
Yoesting, K. '74—CM
Younger, L. '43—CM

OKLAHOMA TAU OKLAHOMA CITY UNIVERSITY

Graham, S. '74—MM

OREGON ALPHA OREGON STATE

Abbey, C. '53—MM
Afong, D. '81—CM
Anderson, J. '65—MM
Applegate, J. '57
Attebery, W. '44—MM
Baker, W. '38
Beauchemin, R. '82
Benz, F. '77—CM
Berglund, M. '83
Bergquist, S. '80
Bishop, F. '44—LV
Blair, D. '73
Blakely, M. '37—MM
Braun, W. '24
Brod, W. '54—MM
Carlson, A. '55—CM
Casale, C. '83
Catlow, W. '35—CM
Christensen, G. '57—CM
Creary, D. '51—LV
Darrow, S. '77
DeMun, T. '52—MM
Dorr, R. '65—CM
Emmerson, R. '66—LV
Evans, J. '55
Fasano, L. '64
Gallagher, J. '37—CM
Gallagher, J. '67
Gates, J. '41—CM
Gates, S. '71—CM
Goulet, G. '84
Graves, G. '82—CM
Grigsby, R. '76
Guyton, R. '51—MM
Hales, M. '83
Hametner, F. '63—MM
Hamilton, J. '50—CM
Hanlein, J. '62—CM
Harkins, F. '45—CM
Hays, G. '50—CM
Hoffman, N. '62
Holloway, R. '68
Hopper, W. '69—CM
Hoskins, C. '36—CM
Hulsman, P. '83
Hunt, G. '57—CM
Iwasaki, R. '67—MM
Johnson, C. '78
Kelly, W. '51—LV
Kocer, D. '83
Langton, C. '73
Lee, K. '81—CM
Leupold, N. '29—CM

Lewis, W. '46—CM
Lynch, J. '52—CM
Marlin, H. '70
Mathews, C. '45—CM
McCormick, F. '31—MM
McLaughlin, G. '78
Minor, J. '65—CM
Myers, C. '55—MM
Nielsen, L. '74
Norman, J. '77
Osgood, J. '79
Paczyniak, M. '73
Parsons, D. '43—CM
Paulson, O. '44—MM
Perry, K. '26—MM
Powell, G. '21—FM
Raitanen, E. '39
Rhoden, R. '76—CM
Riley, D. '78
Roe, T. '58—MM
Rosenquist, C. '78—CM
Roth, D. '79—CM
Rudolph, S. '79
Saylor, C. '68—MM
Schroeder, D. '65
Schuening, R. '78—CM
Schulz, R. '39—CM
Sickler, T. '59
Sikes, J. '29—LV
Smith, A. '40—LV
Smith, F. '44
Smith, G. '65—CM
Spurling, C. '67
Spiegelberg, S. '75—CM
Steinmetz, A. '19—MM
Stewart, S. '19—CM
Stratton, C. '44—LV
Thomas, G. '44—LV
Thompson, J. '76—CM
Tolan, T. '73—CM
Welch, W. '42—MM
Wellman, N. '54
Wissler, J. '79
Woodruff, C. '25—LV

OREGON BETA OREGON

Abele, J. '30—MM
Abrams, J. '65—MM
Adams, N. '48—CM
Adams, S. '64
Baker, E. '46—MM
Beale, W. '60—CM
Beckner, R. '43
Blakeslee, W. '77—MM
Bluet, C. '23
Boggs, D. '31—CM
Campbell, C. '28—MM
Casebeer, R. '77—CM
Chamberlain, R. '45—MM
Corrigan, P. '34
Curry, B. '25
Curtis, C. '67
Davis, S. '70—CM
Davis, S. '68—CM
Donegan, J. '84
Fasi, F. '83
Ferson, E. '50—MM
French, D. '36—CM
Giere, R. '64—MM
Greene, J. '63—MM
Hacker, H. '23—CM
Hall, O. '31—CM
Hamel, D. '43
Hanson, H. '34—MM
Harrison, M. '34—MM
Hays, F. '52—CM
Hehr, R. '66
Hicks, A. '22
Hockley, C. '38—CM
Hoff, C. '62—CM
Howe, C. '70
Humphreys, M. '64—CM
Hurtzig, R. '48
Jackson, G. '74—LV
Johnson, J. '83
Jordan, B. '32—FM
Keen, R. '41—CM
Keeney, P. '28—FM
Kershner, E. '51
Kincaid, H. '32—MM
Lafferty, P. '32—CM
Leash, K. '62
Lindner, E. '66
Louie, M. '75
Lucas, F. '40—MM
Luthy, P. '78—CM
Martin, K. '67—CM
Mavrolas, M. '79—CM
McCulloch, P. '23—CM
McDaniel, L. '22
McHugh, T. '65—CM
McLaughlin, G. '68—CM
Meek, F. '41—LV
O'Kelley, D. '82
Orr, T. '80
Ott, C. '63
Peters, A. '54—LV
Peters, R. '42—CM
Prendergast, W. '64—MM
Quickstad, Q. '49—MM
Reimann, W. '57—CM
Riede, R. '64—CM
Rogers, J. '48—MM
Rudi, J. '84

Schreengost, K. '59—CM
Schumacher, P. '84
Slaughter, H. '27—CM
Smith, R. '31—MM
Southwell, S. '32—LV
Spicker, R. '67—MM
Stephenson, R. '40—FM
Stewart, C. '44—MM
Stewart, R. '42
Styles, R. '52—MM
Underwood, P. '38—FM
Volk, A. '51
Walter, W. '70
Westover, R. '45—CM
White, R. '53—FM
Zmak, W. '62—MM

**OREGON DELTA
LEWIS AND CLARK**
Avison, D. '68—MM
Barnum, M. '79
Corrin, T. '72—CM
Fish, S. '78—CM
Hall, B. '64—CM
Jochim, A. '78—CM
Nordholm, D. '83
Parkhurst, P. '67—MM
Prior, C. '78—MM
Sellers, R. '78
Simmonds, S. '82—CM
Strong, D. '80

**OREGON GAMMA
WILLAMETTE**
Ackerman, D. '54
Aldinger, P. '58—MM
Beatty, L. '57—CM
Carlson, P. '68—MM
Crabbe, M. '79
Dannen, S. '73
Ellis, J. '52—CM
Fax, J. '62
Inagaki, K. '83
Johnson, B. '61—CM
Kines, R. '56
May, G. '61—LV
McAulay, S. '62
Murray, K. '83
Nelson, F. '50—CM
O'Hollaren, S. '83
Pritchett, L. '54—MM
Riebe, F. '53—MM
Russell, P. '84
Taum, M. '84
Topping, J. '63—MM
Ulrich, R. '53—CM
Williams, R. '62—CM
Winn, R. '72

**PENN. ALPHA-ZETA
PENN STATE**
Alloy, T. '79—CM
Angell, R. '58—CM
Baldwin, A. '42
Baltrus, D. '68
Barnitz, J. '51—CM
Baxter, G. '40—LV
Bradrick, T. '52—MM
Bressler, H. '83
Brown, C. '81
Brown, R. '48
Busey, R. '64—CM
Bushnell, W. '32
Cacolic, J. '76
Candy, G. '49—MM
Carpenter, P. '62
Carson, R. '63—CM
Casselberry, R. '40—MM
Chaffee, T. '81—CM
Chamberlain, J. '54—LV
Christie, M. '79
Clark, J. '34—MM
Clark, T. '76—CM
Corbett, D. '78—CM
Craig, P. '66—LV
Desmond, E. '39—CM
Devlin, M. '79
Diebold, J. '69
Diferdindand, J. '77
Dressler, S. '77—CM
Drumheller, M. '46—CM
Ehmann, J. '60
Elder, R. '37—MM
Fry, J. '61—MM
Fuss, R. '66—MM
Genovese, M. '79—CM
Gerdes, C. '52—MM
Goas, T. '58—CM
Gray, P. '65—CM
Guiley, G. '71
Hack, A. '45
Hart, J. '74—CM
Hinkel, W. '28—MM
Hoffman, E. '50—CM
Horsfall, R. '36—LV
Jordan, M. '54—LV
Jordan, S. '57—MM
Kepler, G. '31
Kepler, G. '63
Kiser, T. '78
Koehler, J. '49—CM
Latimer, W. '50—LV
Leaman, B. '44
Leithold, V. '84
Lopez, W. '80

Lovejoy, J. '63—MM
Lucas, V. '78
McArver, R. '58—LV
McCormick, J. '45—CM
Mebus, C. '51—LV
Megargel, J. '80
Morris, V. '70
Morton, R. '51—CM
Nelson, T. '84
Nelson, T. '84
Newburn, S. '28
Nichols, P. '65—CM
Olson, P. '64
Osborne, G. '32—FM
Parks, W. '52—CM
Pierce, G. '61—MM
Powell, N. '54—MM
Raymond, C. '67
Robison, D. '26—MM
Rowland, E. '72
Rutan, P. '44—MM
Rutherford, R. '61—MM
Salmon, R. '79—CM
Schmauder, D. '73—CM
Schriver, E. '67—MM
Schrom, G. '69
Semmer, J. '82—CM
Shaffer, C. '25—FM
Skjelbred, P. '67—CM
Socie, T. '84
Stambaugh, D. '42
Stender, C. '62—MM
Stinger, W. '71
Strackhouse, F. '81—CM
Strayer, M. '64—CM
Sutor, F. '80
Swayze, C. '50—MM
Szczotka, R. '69
Taczko, C. '43—MM
Ural, W. '62
Walmsey, D. '59—MM
Walsh, M. '57—CM
Walsh, W. '59—FM
Wasikonis, M. '82
Weaver, J. '52—CM
Weitzel, A. '34—MM
Wenker, D. '81
Wiggins, W. '37
Williams, S. '75
Wilson, H. '24—MM
Wilson, J. '17—CM

**PENN. CHI-OMICRON
PITTSBURGH**
Baker, G. '72—MM
Barber, G. '23—CM
Bernath, A. '68—CM
Booth, W. '20—FM
Bregenser, J. '63—MM
Catalano, L. '64
Cavrak, A. '69—CM
Clark, J. '50
Connell, P. '60
Dawson, D. '77—LV
Denardo, K. '73—CM
Depelheuer, J. '54—MM
Endean, H. '40—LV
Enearty, G. '66—MM
Erfert, J. '58—LV
Fleck, L. '22—CM
Floyd, O. '26—MM
Gall, R. '51—MM
Garraux, G. '48—CM
Heslop, J. '68—CM
Hoffman, J. '75
Humeston, E. '58—CM
Jaffurs, J. '35
Jenkins, A. '66—CM
Johnson, H. '22—LV
Kaminski, D. '75
Kanfush, P. '85
Kay, R. '41—CM
Leech, J. '69—CM
Luebhe, H. '47—MM
Lyons, E. '57
Massoud, A. '62—LV
McGunnagle, G. '71—CM
McVey, J. '86—CM
Mundrick, D. '75
Pearson, B. '36—CM
Polimus, G. '46—LV
Quinn, Q. '68—LV
Richardson, R. '47—CM
Smith, B. '80—CM
Spahr, R. '51—MM
Stayer, C. '28—MM
Stroh, S. '49—CM
Young, W. '33

**PENNSYLVANIA DELTA
GETTYSBURG**
Aschenbach, J. '39—CM
Babylon, T. '34—MM
Barnhart, G. '61—CM
Bassage, L. '84
Bates, W. '54—CM
Burdan, H. '55—CM
Crawford, J. '59—MM
Crawford, R. '76
DeSimone, S. '52—CM
Deitrick, G. '68—CM
Detwiler, P. '57—MM
Dreas, R. '38—MM
Dreas, R. '64—MM
Duelks, R. '77—CM

Enck, G. '42—CM
Farrow, G. '62—MM
Foor, J. '56—CM
Hall, N. '73—CM
Hatch, J. '63—MM
Hetrick, D. '34
Keller, B. '28—CM
Kissner, G. '61—CM
Koening, R. '73
Kost, L. '57—LV
Lewis, J. '44
Linta, N. '48—MM
MacBean, D. '51
Manges, J. '38—MM
McKenrick, T. '54—CM
Miller, C. '21—MM
Miller, C. '50
Myers, G. '31—LV
Noonan, P. '65
Nugent, L. '51—CM
Rice, J. '47—CM
Rommel, K. '51—CM
Santaniello, M. '32—CM
Shaffer, D. '65
Shellenberger, M. '48—LV
Shelly, S. '76
Shelly, W. '73
Sobolesky, A. '36—CM
Sullivan, J. '51—CM
Vanderwaal, J. '77
Williams, J. '63
Wolf, M. '76
Woods, J. '52—CM

**PENNSYLVANIA
EPSILON
DREXEL**
Blair, E. '72
Brophy, M. '73
Bryan, C. '82
Buskie, S. '78—LV
Cochran, P. '72—MM
Cherndson, J. '85
Hoop, C. '71—FM
Huey, A. '72—CM
Jungclauss, R. '78—MM
Kreinstein, M. '82—CM
McBride, D. '70
Nachlis, S. '79—CM
Omas, G. '63
Reno, T. '86—CM
Sewell, R. '74—CM
Shugerman, N. '76
Tracey, G. '50—FM
Yingling, J. '75—MM

**PENNSYLVANIA GAMMA
LAFAYETTE**
Penn Gamma Chapter—FM
Asch, R. '36
Baum, R. '37—MM
Beebe, R. '79—CM
Belden, H. '63—FM
Bench, B. '75—MM
Berky, J. '69
Bertolet, W. '32—MM
Blyler, R. '49
Burns, R. '63—MM
Chew, R. '58—CM
Clark, A. '40
Coyle, C. '50
Culberson, J. '81
Donovan, E. '64
Dranetz, R. '81
Flatow, R. '63
Fleming, R. '46—CM
Franklin, B. '75
Freeland, P. '65—CM
Gilroy, T. '82—MM
Harding, T. '76
Howland, K. '74—MM
Kovarick, J. '46
Lee, W. '61
Lewis, R. '77
Lowe, H. '40
Martini, D. '59
McNeely, G. '39—LV
Meadowcroft, P. '78—CM
Menz, W. '81—MM
Milici, R. '43
Quinn, W. '43
Reeve, J. '62—CM
Roberts, F. '30
Rummel, F. '64—CM
Rutherford, E. '60
Schwager, D. '84
Shaneberger, J. '38—CM
Silvestri, J. '60
Slater, K. '56—CM
Smith, C. '61—CM
Stephenson, G. '38
Strahan, G. '29—MM
Stringham, P. '78
Tucker, J. '27—MM
Turnbull, H. '38—CM
Weinroth, R. '80—CM

**PENNSYLVANIA OMEGA
ALLEGHENY COLLEGE**
Baltz, A. '32—CM
Baum, R. '58—MM
Beggs, R. '61—MM
Bellingham, C. '62—MM
Berger, C. '35—FM
Blank, G. '42—CM

Booth, G. '22—CM
Browland, J. '57—CM
Brown, M. '31
Burns, M. '85
Clark, D. '57
Colley, W. '38—CM
Dickey, J. '50—CM
Dickinson, Q. '74—MM
Erhard, G. '33—LV
Falch, H. '45—CM
Faudie, A. '48—CM
Frazier, A. '54—CM
Gross, F. '28
Hannum, J. '43
Hardie, J. '78
Hodge, P. '72
Hosking, J. '40—MM
Humeston, E. '26—CM
Jordan, D. '58
Klicka, K. '33—CM
Koerner, H. '39—CM
Lamoureux, D. '57—CM
Lelak, J. '65—CM
Lewellyn, R. '42—CM
Lewis, R. '61—CM
Lund, R. '41—CM
Maruszewski, J. '83
McFadzean, J. '67
Minnis, G. '30—MM
Mohney, W. '40
Nagle, E. '59
Pardee, C. '38—CM
Peffer, J. '50
Popp, A. '68—LV
Porter, R. '74—CM
Rushworth, J. '61—CM
Schmitt, M. '71—CM
Schumacher, B. '74—CM
Schweizer, R. '70—CM
Seuffert, N. '38—CM
Shields, D. '38—MM
Shore, G. '44—CM
Shure, D. '63—CM
Sigworth, W. '48—CM
Stover, H. '62—MM
Sutton, C. '24—LV
Tabor, E. '43—CM
Taylor, L. '38—FM
Tooze, S. '73—CM
Torrey, E. '44—MM
Tripp, I. '74—CM
Watland, C. '84
Watson, S. '85
Werle, J. '32—CM
Williams, W. '34—CM
Winter, I. '31—CM
Witherspoon, R. '58

**PENNSYLVANIA PHI
CARNEGIE-MELLON**
Bell, R. '83
Berg, R. '80
Betz, C. '61—CM
Blenko, W. '50—FM
Blenko, W. '42—FM
Bossart, P. '16
Bower, J. '37—CM
Brandenburg, B. '80
Buzio, B. '35
Cadwell, M. '65—MM
Cannon, T. '29—CM
Carstensen, W. '48—MM
Cline, R. '71—CM
Cooper, R. '67—CM
Cranwell, D. '66—MM
Dankosky, J. '68—CM
Davis, B. '84
Dax, F. '72—CM
Deval, J. '51—CM
Eggenberger, A. '61—LV
Escher, W. '27—MM
Ewing, B. '70
Fable, R. '54—CM
Fahle, R. '57—MM
Ferrell, J. '71—CM
Fimbel, J. '40—MM
Finger, K. '41
Fleck, D. '44—MM
Fuellgraf, C. '79
Furlong, R. '30—CM
Graham, T. '51—MM
Greenawalt, K. '79
Gregg, R. '60—MM
Haddad, S. '50—CM
Holloway, T. '58—CM
Horner, J. '82
Jamison, J. '58—LV
Kalp, D. '71
Kaminsky, G. '78
Kapulka, K. '71—MM
Kay, B. '79—CM
Kerr, A. '20—CM
King, D. '80—CM
Klingensmith, R. '49—CM
Kuhn, R. '57—MM
Kwiecinski, J. '77—CM
Lang, F. '62—MM
Loftgren, O. '49—CM
Mach, R. '77
Maxton, R. '52—CM
May, H. '40—MM
McNeal, J. '48—CM
Metz, P. '63—CM
Miller, J. '62—CM
Moore, T. '69—MM

**PENNSYLVANIA THETA
PENN**
Penn Theta Chapter
Anderson, L. '54
Angle, W. '43
Best, R. '43—MM
Bissman, J. '33—MM
Bock, H. '46
Bond, R. '59—MM
Bowlus, W. '52—MM
Bream, E. '45—MM
Brown, N. '37—MM
Buckle, B. '51—MM
Cain, J. '55—MM
Callahan, W. '39—CM
Chen, A. '86—CM
Church, D. '28—CM
Cobb, J. '61—LV
Collins, J. '44—CM
Connor, S. '81
Denmark, H. '47—CM
Dimarion, A. '65
Drake, W. '65—MM
Einstein, R. '42—CM
Forman, W. '29—MM
Gowling, T. '37—FM
Grant, W. '49—CM
Griesmer, P. '46—CM
Hagar, J. '45—MM
Hatfield, J. '36
Heuer, R. '55—FM
Howard, G. '49—MM
Jones, D. '46
Kistler, R. '54—LV
Kohlenberger, F. '47
Lamb, R. '58—CM

Moran, J. '67—FM
Morigi, F. '61—CM
Munroe, C. '27—CM
Murray, R. '68—MM
Nemy, P. '80
Oakley, T. '33
Parker, J. '78—MM
Parsons, F. '52—MM
Perrette, A. '27
Pinkerton, W. '64—MM
Pournaras, J. '77—CM
Puliafico, M. '73—LV
Putt, D. '28—FM
Reber, R. '60—LV
Russ, D. '81
Sabot, R. '82
Schiff, E. '83
Schmitt, N. '83
Shirley, T. '80—CM
Short, D. '74
Smith, R. '77
Snyder, R. '51
Squires, D. '73—MM
Steinmacher, J. '36—MM
Stout, P. '81
Strange, C. '83
Stroble, C. '43—LV
Sutherland, J. '40
Tamaralli, A. '63
Tippen, P. '30
Trithart, J. '80—MM
Thompson, W. '28—CM
Tornetta, C. '53
Truesdell, B. '27—MM
VanAmerongen, J. '60—MM
Walter, C. '34
Ward, D. '44
Warner, J. '59—FM
Wheeler, E. '43
Whitening, G. '36—CM
Williams, R. '59—MM

**PENNSYLVANIA SIGMA-
PHI
DICKINSON**
Ajamian, G. '74—CM
Altland, M. '37—CM
August, J. '43—MM
Behanna, P. '27—LV
Burns, R. '38—CM
Corbin, R. '70—MM
Dissinger, E. '65—CM
Dunsford, H. '63
Evans, C. '79
Farrow, R. '52—CM
Fry, C. '74—CM
Gerard, J. '69—CM
Goldberg, S. '63—CM
Gracey, G. '44
Hays, E. '29—MM
Hendrickson, W. '39—CM
Hutta, F. '39—FM
Key, R. '55
Klepper, J. '51—CM
Knauss, E. '39—MM
Leedom, H. '50—CM
Lindsey, R. '39—MM
Mackes, F. '57
McIntyre, D. '28—CM
Merrick, C. '63—MM
Murray, J. '58—CM
Myers, R. '17—CM
Newby, J. '63—LV
Richard, C. '23—MM
Rockman, E. '63
Short, D. '72—CM
Stitt, H. '40—MM
Vanwegen, D. '34—LV
Watson, R. '58
White, D. '69—LV
Wolfe, R. '82
Young, R. '20—CM

**PENNSYLVANIA THETA
PENN**
Penn Theta Chapter
Anderson, L. '54
Angle, W. '43
Best, R. '43—MM
Bissman, J. '33—MM
Bock, H. '46
Bond, R. '59—MM
Bowlus, W. '52—MM
Bream, E. '45—MM
Brown, N. '37—MM
Buckle, B. '51—MM
Cain, J. '55—MM
Callahan, W. '39—CM
Chen, A. '86—CM
Church, D. '28—CM
Cobb, J. '61—LV
Collins, J. '44—CM
Connor, S. '81
Denmark, H. '47—CM
Dimarion, A. '65
Drake, W. '65—MM
Einstein, R. '42—CM
Forman, W. '29—MM
Gowling, T. '37—FM
Grant, W. '49—CM
Griesmer, P. '46—CM
Hagar, J. '45—MM
Hatfield, J. '36
Heuer, R. '55—FM
Howard, G. '49—MM
Jones, D. '46
Kistler, R. '54—LV
Kohlenberger, F. '47
Lamb, R. '58—CM

Larrabee, M. '31—MM
Lee, W. '29—MM
Little, H. '38—MM
Loomis, N. '68
Maggiola, G. '81
Mattern, D. '49
Mayer, G. '22—CM
Mayers, S. '48—MM
McConnell, J. '62—CM
Mielcarek, L. '58
Miller, J. '44—MM
Mossing, R. '46—CM
Murgo, J. '60
Murray, D. '37—MM
Neal, J. '62—MM
Nolan, J. '60
Norcross, F. '60—MM
Northoff, H. '36—CM
Owen, R. '23—LV
Pearson, W. '29—CM
Pie, F. '31—CM
Pisano, R. '56—MM
Rankin, J. '52—LV
Riggs, W. '26—LV
Sperry, R. '51—MM
Stancik, R. '50—CM
Stansfield, J. '60
Stevens, B. '64—MM
Stewart, H. '28—MM
Tai, H. '82
Thomas, J. '49—MM
Thompson, W. '28—CM
Tornetta, C. '53
Truesdell, B. '27—MM
VanAmerongen, J. '60—MM
Walter, C. '34
Ward, D. '44
Warner, J. '59—FM
Wheeler, E. '43
Whitening, G. '36—CM
Williams, R. '59—MM

**PENNSYLVANIA ZETA
BUCKNELL**
Bach, F. '26
Barrow, R. '44
Beardsley, M. '15—CM
Benstein, G. '83
Biglow, R. '58
Blaine, R. '57—MM
Bogar, R. '31—MM
Bullock, R. '49
Burkarti, J. '40—CM
Burnett, R. '58—MM
Clifford, C. '47—CM
Conklin, R. '58—CM
Costantini, R. '83
Cressler, W. '76
Daly, W. '46—MM
Dentz, J. '59—CM
Dillon, H. '55—MM
Drake, F. '50
Dusenbury, J. '66—CM
Fiery, R. '81—CM
Frantz, D. '86—CM
Gardner, J. '56—MM
Gasser, R. '49
Gasser, D. '83
Grieco, J. '40
Grigg, D. '59—CM
Hagerman, W. '57
Hart, J. '72
Hayes, E. '41—CM
Heine, J. '81
Hendrickson, J. '71
Herrington, E. '77
Holenstein, P. '84
Holzman, D. '86—CM
Hudson, B. '63—CM
Hudson, C. '61—CM
Jones, H. '46—CM
Kanasky, R. '53
Karn, W. '63—CM
Kennelly, J. '83—CM
Kiddoo, D. '81—LV
Kiddoo, R. '63
Kober, P. '55—MM
Korhe, C. '34—FM
Leavitt, J. '58—CM
Lechleiter, J. '84
Lemmerman, C. '43—MM
Lewis, T. '69
Locke, F. '54—CM
Marvin, A. '36
Mauger, K. '50—MM
McDonough, R. '82—CM
McKee, K. '40
McQuillen, J. '41—CM
Moschella, D. '84
Mottet, E. '75—CM
Nothel, T. '83
O'Brien, T. '55
Obolsky, T. '86—CM
Patterson, F. '53—CM
Perazzini, F. '82
Rachau, J. '84
Ramage, T. '53—MM
Reed, M. '61
Reitz, R. '38—FM
Reinaldo, A. '60—MM
Roberts, R. '49—CM
Roberts, R. '54—CM
Roll, W. '50—CM
Rooke, R. '13—FM

Ross, S. '82
Rott, J. '52—CM
Shelley, P. '53—MM
Simpkins, R. '59
Smalstig, E. '31—LV
Smith, D. '78—LV
Smith, H. '86—CM
Snyder, C. '31—FM
Stabler, H. '23—FM
Stanger, S. '33—CM
Sumerfield, V. '36—MM
Sweeney, W. '61
Tyrell, R. '84
Waldron, J. '53—CM
Whitney, M. '82
Work, W. '38
Worthen, H. '53
Wright, H. '59—MM
Wynne, F. '58

**RHODE ISLAND ALPHA
RHODE ISLAND**
Armbrust, H. '29—CM
Armstrong, W. '32
Augeri, J. '62
Barnes, W. '42
Booth, R. '60
Boudreau, W. '35—MM
Capalbo, S. '34—CM
Cimino, J. '65—MM
Collins, W. '84
Cronin, R. '63
DeCourcy, S. '41
Dubinsky, D. '79—CM
Eckloff, R. '27—LV
Federico, R. '60
Fitzgerald, P. '57—CM
Gencarelli, F. '52
Giannelli, R. '61—CM
Hammond, J. '31
Holmberg, C. '44
Hoopis, H. '69—LV
Hoopis, M. '72—CM
Jager, R. '35—CM
Johnson, C. '68—CM
Kubiskey, R. '54—MM
Ledoux, R. '75
Martineau, L. '80
McConnell, J. '39—CM
Parker, W. '49—CM
Partington, D. '39—CM
Phelan, W. '36—MM
Piacitelli, J. '23—CM
Pratt, H. '32—CM
Rayner, C. '52—CM
Reisert, A. '36—MM
Roanowicz, J. '35
Rounds, T. '83
Schora, F. '00—CM
Sullaway, F. '31
Thompson, J. '77
Turrissi, H. '31—CM
Wisbach, G. '68—MM

**PENNSYLVANIA ZETA
BUCKNELL**
Bach, F. '26
Barrow, R. '44
Beardsley, M. '15—CM
Benstein, G. '83
Biglow, R. '58
Blaine, R. '57—MM
Bogar, R. '31—MM
Bullock, R. '49
Burkarti, J. '40—CM
Burnett, R. '58—MM
Clifford, C. '47—CM
Conklin, R. '58—CM
Costantini, R. '83
Cressler, W. '76
Daly, W. '46—MM
Dentz, J. '59—CM
Dillon, H. '55—MM
Drake, F. '50
Dusenbury, J. '66—CM
Fiery, R. '81—CM
Frantz, D. '86—CM
Gardner, J. '56—MM
Gasser, R. '49
Gasser, D. '83
Grieco, J. '40
Grigg, D. '59—CM
Hagerman, W. '57
Hart, J. '72
Hayes, E. '41—CM
Heine, J. '81
Hendrickson, J. '71
Herrington, E. '77
Holenstein, P. '84
Holzman, D. '86—CM
Hudson, B. '63—CM
Hudson, C. '61—CM
Jones, H. '46—CM
Kanasky, R. '53
Karn, W. '63—CM
Kennelly, J. '83—CM
Kiddoo, D. '81—LV
Kiddoo, R. '63
Kober, P. '55—MM
Korhe, C. '34—FM
Leavitt, J. '58—CM
Lechleiter, J. '84
Lemmerman, C. '43—MM
Lewis, T. '69
Locke, F. '54—CM
Marvin, A. '36
Mauger, K. '50—MM
McDonough, R. '82—CM
McKee, K. '40
McQuillen, J. '41—CM
Moschella, D. '84
Mottet, E. '75—CM
Nothel, T. '83
O'Brien, T. '55
Obolsky, T. '86—CM
Patterson, F. '53—CM
Perazzini, F. '82
Rachau, J. '84
Ramage, T. '53—MM
Reed, M. '61
Reitz, R. '38—FM
Reinaldo, A. '60—MM
Roberts, R. '49—CM
Roberts, R. '54—CM
Roll, W. '50—CM
Rooke, R. '13—FM

**SOUTH CAROLINA
DELTA
SOUTH CAROLINA**
Andrews, E. '57
Asay, D. '69
Babb, P. '83
Banks, R. '58—MM
Barksdale, J. '51—MM
Beasley, L. '57—CM
Bronson, J. '40—LV
Bridges, E. '83
Bristow, W. '79
Bristow, W. '52
Britton, W. '69—MM
Burnett, S. '73—LV
Burr, L. '69
Campbell, C. '78
Cannon, A. '56—CM
Cantey, W. '33
Carmichael, B. '56
Clark, P. '76
Collins, J. '83
Connolly, C. '46—MM
Cowan, W. '64—CM
Darby, W. '67
Davega, S. '66—MM
Elam, M. '76—MM
Freeman, W. '77
Fretwell, R. '64
Gibson, J. '31
Griffith, J. '49—LV
Griffith, L. '84
Hennelly, T. '84
Heyward, N. '34—FM
Jackson, D. '43
Jacobs, J. '69—CM
Jacocks, C. '58
Johnston, J. '55
Jones, R. '73
Lambert, J. '75—CM
Larkins, R. '46—FM
Light, B. '83
Martin, Z. '56—MM
McKinney, W. '44—CM
McLaughlin, R. '64—CM
McNair, D. '80
McWhorter, N. '84
Mims, G. '57
Mims, T. '54
Nelson, T. '78—CM

Osborne, C. '62—CM
Osteen, H. '63—CM
Paschal, H. '80
Pearce, J. '53—CM
Pratt, R. '72—CM
Rainero, J. '72—CM
Reid, J. '83
Ricchi, R. '84
Rogers, J. '80
Rose, P. '63—CM
Ross, W. '82
Rouse, C. '46—CM
Routh, J. '81
Ruff, E. '81
Rutledge, H. '69
Scarborough, C. '83
Sharpe, J. '72
Sherwood, M. '79
Shirley, J. '75
Short, G. '78—MM
Simkins, J. '59—CM
Simons, C. '58—CM
Smith, R. '64
Steele, J. '74—MM
Sullivan, G. '64
Sullivan, H. '84
Timmons, N. '74—CM
Timmons, W. '45—MM
Toohy, R. '68
Tucker, J. '58—FM
Von Kolnitz, H. '59
Whittle, M. '71—CM
Williams, K. '78
Wilson, R. '72
Wofford, K. '80
Wolfe, D. '82
Wolpert, G. '78—MM
Yahnis, B. '83
Younginer, L. '68—CM
Zeigler, F. '69

SOUTH CAROLINA GAMMA

WOFFORD

Alexander, J. '38—CM
Arnold, H. '68—MM
Baxter, C. '60—MM
Beacham, M. '37—CM
Bethra, R. '65—MM
Bishop, F. '27—MM
Cater, J. '28
Ciorini, E. '84
Condyles, C. '80—CM
Crouch, B. '32—MM
Culler, L. '62
Dean, F. '27—CM
Donald, J. '84
Foster, F. '63—MM
Fowler, J. '82
Grace, G. '69—CM
Gregory, R. '64—LV
Henderson, J. '42—MM
James, A. '69
Joyner, J. '36—MM
Keller, J. '33—MM
Kinley, E. '86—CM
Kinney, W. '54—MM
Kirby, J. '54—CM
Liles, E. '32—LV
Mims, D. '36—CM
Patterson, D. '61—MM
Pickens, R. '35—LV
Rouse, L. '51—CM
Sears, C. '72—CM
Smith, M. '58—CM
Smith, S. '82
Southworth, W. '59—CM
Stuart, B. '65
Tatum, F. '32—CM
Wiggins, C. '42—CM

SOUTH CAROLINA NU CLEMSON

Anderson, E. '77—CM
Baldwin, W. '84
Baxley, E. '81
Bishop, R. '80
Blackmon, A. '78
Boozar, G. '66—CM
Campbell, D. '76
Cate, W. '66
Cerna, J. '78
Clyburn, H. '63—MM
DesChamps, W. '82—CM
DesChamps, C. '75—CM
Dowell, H. '78
Easley, D. '75—CM
Easterling, D. '81
Edens, C. '75
Gary, D. '80
Geiger, W. '55—MM
Gibbons, C. '76—CM
Graves, S. '82
Harmon, C. '78
Hudson, D. '80
King, M. '79
Kurznar, G. '84
Lundy, F. '83
Lyles, D. '82
Mason, W. '76
Mayberry, R. '83
Merry, W. '69
Mooney, S. '84

Morris, E. '49—CM
Myers, J. '71
Overton, J. '78—CM
Peed, D. '84
Perez, C. '81
Sherard, T. '81
Simpson, S. '82
Smith, S. '72
Wilson, M. '32
Wood, A. '63

SOUTH CAROLINA PHI FURMAN

Bagby, J. '40
Brookhart, S. '84
Carey, J. '67—CM
Critchfield, J. '63
Cushman, E. '39—CM
Daly, J. '82
Evins, R. '65
Freeman, B. '44
Glass, B. '63—CM
Glass, R. '63
Hardy, C. '37
Hardy, W. '35
Harris, M. '62—CM
Harvey, E. '36
Hatcher, J. '74—CM
Hendricks, K. '88—CM
Hipp, H. '73
Horger, E. '59
Howe, E. '81
Hughes, L. '38—LV
Jones, E. '63—CM
Jordan, J. '63—CM
Joyer, C. '59—MM
Kirkland, F. '68—CM
Lanford, M. '40
Leeke, W. '54
Lemasters, S. '82
Lynch, W. '81—CM
Matthews, J. '57—CM
McAlhany, J. '64
McDowell, J. '51
McLean, J. '82
Mims, J. '86—CM
Mitchell, C. '31—LV
Mitchell, S. '39—MM
Pettit, L. '56—CM
Plyler, J. '56—CM
Poe, R. '47—CM
Porter, F. '84
Powell, J. '33—CM
Puckett, J. '83
Reilly, J. '80
Rhine, J. '59
Rimer, C. '80
Rollins, J. '59
Runnion, N. '59
Schamp, K. '84
Smith, W. '35
Taylor, F. '63—CM
Turrentine, W. '63
Wesner, J. '65—CM
Zeigler, E. '50—MM
Zuberer, E. '65—CM

SOUTH CAROLINA UPSILON

COLLEGE OF CHARLESTON

Elefante, R. '82—CM
Newton, D. '82
Reger, J. '79—CM
Stokes, D. '84
Wells, L. '84
Youmans, A. '81—CM

SOUTH DAKOTA SIGMA

SOUTH DAKOTA

Allen, S. '49—CM
Beck, H. '39
Benson, D. '68—CM
Brooks, W. '40
Chalus, D. '64
Clark, E. '19—MM
Delbridge, C. '23—MM
Eberle, R. '50—CM
Eggers, C. '62—MM
Eibert, D. '52—CM
Ellis, J. '74
Ellwein, W. '63
Ericson, L. '60—MM
Estes, J. '64—MM
Forney, D. '42—CM
Gehring, G. '66—LV
Grant, J. '62
Hauge, M. '57—FM
Haugo, H. '64
Hays, P. '74
Heer, M. '52—CM
Holtman, S. '77—CM
Houtkooper, A. '64—MM
Howe, L. '27—LV
Hynd, W. '29
Jacobus, M. '38—LV
Jameson, G. '21—LV
Johnson, R. '68—CM
Kahler, J. '71
Kinning, R. '37
Knudson, D. '74—CM
Lebedev, G. '66—CM
Lennon, R. '66—CM
Leonard, G. '74—CM
Mahaney, F. '59—CM

Marshall, J. '38—LV
Martin, R. '57—CM
McFarling, J. '79—CM
Meyer, D. '79
Miller, V. '59—CM
Miller, W. '66—LV
Mirecki, P. '49—CM
Monkeltien, D. '77
Morfill, W. '54—FM
Mueller, M. '80
Mumford, E. '50—LV
Murphy, T. '83
Osman, G. '54
Paulson, C. '30—CM
Peters, K. '64—MM
Radeke, D. '68—CM
Roberts, J. '70
Roland, J. '59—CM
Sattler, C. '38—LV
Saukerson, C. '71—FM
Schmitt, P. '60—CM
Shultz, J. '80
Sikorski, S. '64—MM
Solomon, B. '75
Stafne, J. '62—MM
Stavig, J. '84
Sundvold, G. '48—MM
Swink, M. '82
Torgerson, D. '51—CM
Trammell, J. '79
Trodd, L. '66—MM
Walston, J. '46
Weingartner, R. '61—CM
Williams, C. '20—LV
Wood, C. '30—MM

SOUTH DAKOTA THETA

SOUTH DAKOTA STATE

Berner, T. '72—MM
Boone, L. '72—LV
Borr, L. '73
Bouwmann, W. '85
Buechler, M. '78—LV
Buechler, W. '83
DeVos, D. '75—CM
DeWit, J. '73
Desmet, P. '84
Forsyth, D. '71—FM
Frankenstein, R. '71
Graslie, T. '73—CM
Jaspers, J. '86
Miskimins, J. '85
Nelson, J. '71—CM
Roberts, S. '69—CM
Schieke, N. '72—LV
Schneider, R. '74—CM
Schreier, A. '85
Simon, J. '86—CM
Thielen, K. '86—CM
Tuschen, J. '85
Wermers, M. '82
Wetring, W. '82

TENNESSEE ALPHA

EAST TENNESSEE STATE

Bray, B. '69—CM
Bridwell, F. '64
Britt, R. '68—CM
Cardozo, R. '66—CM
Christensen, D. '66—CM
Culbertson, M. '71
Cummings, J. '65—FM
Davis, E. '70—CM
Ebersole, J. '68
Fullton, D. '74
Hudson, R. '65
Jodice, F. '64—MM
Lilly, F. '65
Lottier, W. '67—FM
Monroe, A. '70
Ritenour, L. '84
Williams, F. '63—FM

TENNESSEE BETA

MIDDLE TENNESSEE

Cruze, K. '84
Gaines, E. '69—FM
Gaines, J. '78—CM
Galloway, J. '79
Graves, L. '80
Hackett, C. '81
Hayes, J. '76—CM
Jacobs, J. '84
Kirksey, H. '79
Knight, R. '72
LaGrange, P. '82
Lawrence, C. '81—CM
Massengill, D. '76—CM
Maupin, S. '73—CM
McKee, J. '71
Meadow, C. '77
Moore, J. '81
Perry, H. '84
Petty, T. '82
Powers, J. '79
Shaw, W. '78
Stammer, R. '71—CM
Strobl, T. '80—CM
Sugg, W. '78
Taylor, S. '84
Webb, W. '81—CM
Williams, L. '69

TENNESSEE DELTA

TENNESSEE TECH

Adams, J. '72—MM
Fleming, R. '81
Frye, D. '75—CM
Graves, J. '80
Hawington, J. '85
Macolly, P. '71—CM
Mills, R. '83
Murray, D. '81
Sanders, J. '78—CM
Smith, R. '63—CM
Smith, R. '84

TENNESSEE ETA

UNION

Brewer, P. '64
Brown, J. '71—MM
Ferguson, G. '47—MM
Frankland, F. '33—MM
Gibbons, J. '60—CM
Heisserer, D. '84
Henry, H. '31—CM
Hinkle, W. '26—FM
Hudson, H. '24
Kizer, E. '65—CM
Koffman, H. '50
Kuhns, R. '36—CM
Landreth, N. '75—CM
Love, H. '60
Nowell, D. '42—LV
Taylor, C. '67
Vaughn, E. '32
Wilson, W. '41

TENNESSEE KAPPA

TENNESSEE

Tenn Kappa Chapter
Albers, E. '47—CM
Alspaugh, G. '61—MM
Bennett, H. '60
Bertelkamp, H. '53—LV
Bracewell, J. '71
Braun, W. '38—CM
Brickner, M. '84
Bruce, J. '44—CM
Bryan, W. '65
Buckner, R. '54
Burr, G. '54—CM
Bynum, E. '55
Calloway, J. '69
Campbell, R. '50—MM
Canary, H. '66—CM
Carey, H. '50—FM
Carney, R. '64—MM
Christenberry, H. '69—CM
Christenberry, H. '68—CM
Christian, M. '65—CM
Clark, P. '45—MM
Clements, H. '61
Clough, L. '47—CM
Coffin, J. '48—LV
Comin, T. '67—LV
Cowan, W. '63—CM
Cowan, W. '50—MM
Cox, C. '57
Cox, R. '32—FM
Crosslin, F. '58—CM
Davenport, G. '36—MM
Davis, R. '61—FM
Dearing, W. '71—CM
Decker, R. '71—MM
Dempster, R. '50
Dodson, G. '38—CM
Edmonds, D. '76
Emery, R. '76—CM
Ferrell, M. '67—CM
Flowers, J. '79
Fontaine, C. '60—LV
Foster, E. '56—MM
Garner, J. '66—CM
Gettys, G. '58—CM
Gilmer, J. '46—FM
Glass, T. '62—CM
Goodman, W. '74—LV
Gorrell, F. '69
Haaga, H. '39
Haaga, P. '37
Hall, B. '31
Halle, P. '80
Halliday, W. '46—LV
Hammer, G. '48
Hampton, H. '49—CM
Harris, R. '75
Hays, M. '44—LV
Hazellhurst, G. '51
Hendrix, G. '45—LV
Hildreth, J. '68—CM
Hines, L. '62—CM
Hoffman, J. '84
Hughes, D. '70—CM
Hunter, G. '39
Jaeger, R. '61—CM
Jernigan, H. '49—CM
Kassen, R. '63—LV
Keller, T. '63—FM
Keras, J. '66—CM
Kilpatrick, J. '65
Kirkland, R. '67—CM
Koella, R. '44—FM
Lashlee, T. '59—CM
Laughlin, H. '33
Lawson, R. '59—LV
Lee, E. '73—MM
Lee, W. '69—CM

Lester, J. '72—CM
Lindsay, P. '56
Link, J. '65—CM
Love, J. '62—CM
MacIntire, J. '39—MM
MaJure, J. '57—MM
Martin, J. '72
Matthews, C. '35—CM
Maury, W. '35—CM
McAuliffe, J. '34—CM
McBee, J. '46—CM
McCamish, J. '47—CM
McClung, J. '61
McCord, G. '57—CM
McCracken, R. '71
Montgomery, K. '71—LV
Murphey, E. '57—FM
Neal, J. '62—LV
Neal, J. '55—FM
Newton, E. '64
Nuckolls, J. '47
Nystrom, O. '52
Parker, M. '60
Parker, M. '84
Pitser, S. '54—CM
Plunket, O. '40—FM
Pratt, L. '30—MM
Preston, D. '59—FM
Ragsdale, H. '51—CM
Rike, J. '69
Roberds, W. '48—CM
Rose, A. '72—LV
Samples, R. '63—CM
Sargent, C. '76
Schmid, R. '45—CM
Shanton, F. '49—CM
Sharp, W. '44—CM
Shea, J. '58—CM
Shert, M. '85—CM
Singer, W. '76
Singer, W. '73—MM
Snodgrass, C. '34—MM
Stagmair, P. '43—CM
Summitt, J. '51—CM
Tanner, H. '80
Taylor, J. '64
Thompson, R. '50—CM
Threlkeld, M. '72
Tucker, T. '49—LV
Turner, G. '76—CM
Vestal, P. '28—CM
West, J. '47—FM
Warde, E. '45—CM
Warmath, M. '34
White, N. '66
Williams, F. '55—CM
Williams, J. '69—CM
Willis, J. '65—CM
Wills, W. '71
Wisshusen, E. '70
Wood, H. '38—CM
Wood, J. '55
Woodruff, J. '79
Wright, H. '30—LV
Younger, C. '35—LV
Zook, M. '50—FM

TENNESSEE LAMBDA

CUMBERLAND

Balcom, H. '25
Bassett, W. '34—CM
Bayless, L. '39—CM
Boykin, W. '31—MM
Calhoun, R. '33—CM
Clements, R. '28—MM
Cole, C. '29—LV
Curtis, J. '30—FM
Daugherty, F. '35—FM
Denney, J. '40—CM
Fleming, J. '36—MM
Freeman, R. '39
Harralson, G. '34—FM
Kline, L. '33—FM
Marlow, J. '30—CM
Mase, R. '39—CM
McCloy, H. '29—MM
McMurrain, R. '23—FM
McRee, H. '28
Pickens, T. '21—LV
Redd, J. '30
Williams, J. '34—MM

TENNESSEE NU

VANDEBILT

Allen, P. '86—CM
Anderson, P. '70—CM
Armistead, J. '69—CM
Austin, I. '59
Banker, J. '73
Barrett, M. '80—CM
Benson, W. '38—FM
Berry, S. '84
Bethuram, A. '65
Bogle, C. '40—CM
Bourland, W. '69—CM
Boyer, J. '55—CM
Brandau, A. '26—LV
Brandau, S. '58—CM
Briggs, W. '66
Brown, J. '80
Brown, R. '57—MM
Brown, W. '61—CM
Bryan, W. '54
Burnett, W. '35

Caldwell, R. '45—LV
Christensen, R. '55—LV
Clark, S. '28
Clay, J. '37—CM
Coker, C. '81
Coleman, S. '37—MM
Coleman, S. '22—CM
Craig, C. '68—CM
Deberger, S. '80
Dickins, R. '61—CM
Dodson, D. '75
Edwards, P. '83
Eldridge, J. '65—CM
Evans, R. '83
Fleming, S. '28—FM
Flinn, T. '24—LV
Gallagher, M. '84
George, D. '79
Gill, G. '61
Graham, E. '44
Hagerty, W. '81—CM
Harlin, R. '54
Haurly, K. '72—MM
Hefflin, F. '38
Helman, E. '85
Helmendach, G. '82
Hicks, D. '83
Hill, H. '21—LV
Hobbs, A. '59—MM
Holman, H. '48—CM
Holt, R. '44—CM
Houston, G. '32—CM
Hubbard, T. '66—FM
Huddleston, H. '83
Hunt, C. '48—MM
Hutchison, A. '30—CM
Hutchison, J. '35—MM
Jackson, H. '55—MM
Jacques, R. '81—CM
Johnson, J. '54—CM
Jones, J. '65—CM
Jones, R. '62—CM
Kelly, E. '35—CM
Kimmett, J. '82
Lewis, E. '63—MM
Lobelson, J. '78—CM
Lovato, P. '49—CM
Lowe, J. '83
Magee, F. '39
Magruder, T. '69—CM
Martin, D. '44—CM
Maupin, S. '50—LV
May, R. '68—CM
McCord, S. '69—CM
McGinnis, W. '82
Meadors, A. '29
Merrick, D. '76
Morris, J. '81
Morris, R. '84—CM
Mosby, J. '78
Nelson, A. '49—LV
Nolan, W. '38—CM
Norvell, R. '43—CM
Oden, T. '57—CM
Orand, W. '76
Parker, T. '62—MM
Partlow, D. '72—MM
Patterson, T. '74
Perot, H. '81—FM
Powell, W. '50—FM
Ramsey, J. '74—CM
Reed, B. '81
Reynolds, J. '78
Robinson, R. '68—LV
Robison, H. '54—CM
Rubel, J. '41—CM
Saindon, P. '82
Sammons, F. '73
Sanders, H. '40—MM
Sartor, J. '48—CM
Scoggins, T. '39—LV
Shelton, R. '82
Shull, H. '66—CM
Sibley, H. '61
Slack, W. '54—MM
Snipes, F. '60
Sommerlad, P. '53
Sorrells, R. '58—MM
Spradlin, W. '35—CM
Steele, T. '76
Stratton, J. '80—CM
Sullivan, P. '65—CM
Thomas, L. '40
Tippens, C. '38—CM
Trickey, H. '42—CM
Vaughan, E. '55—CM
Voss, E. '58—CM
Warren, J. '72—CM
Watson, G. '84
Watson, J. '60—CM
Watson, W. '80
Weigel, W. '60—MM
White, W. '33
Whitley, W. '61
Wigginton, J. '60—MM
Wild, W. '72—CM
Williams, H. '49—CM
Wilson, C. '69
Wright, R. '48
Wynn, E. '57—CM
Zanone, P. '64
Zemp, A. '37—CM

TENNESSEE OMEGA

UNIVERSITY OF THE SOUTH

Anderson, D. '67—CM
Andrews, D. '41—CM
Askew, J. '29—CM
Burrows, S. '29—CM
Cantelou, L. '49
Creation, C. '82
Farrell, T. '84
Freyer, F. '61—CM
Fuller, W. '45—MM
Gamble, R. '34
Harrison, E. '35—MM
Hefner, Z. '86—CM
High, R. '63
Jackson, F. '44—MM
King, S. '35—CM
Lance, L. '55
Laney, E. '82
Murray, D. '23—MM
Murray, R. '56—CM
Neder, E. '64—CM
Oliver, H. '69—LV
Petee, A. '29—CM
Scott, J. '28—LV
Sellers, C. '18—FM
Snow, J. '61—CM
Stephenson, H. '80—CM
Walker, F. '43—MM

TENNESSEE SIGMA

MEMPHIS STATE

Armistead, G. '55
Bell, T. '62—CM
Bringhurst, J. '79
Brown, C. '56—CM
Bullard, C. '58—CM
Carson, C. '65—MM
Cowan, J. '70
Cross, J. '62—CM
Devoto, D. '77
Gaughan, T. '73
Gilbert, R. '80—CM
Gover, R. '69—CM
Griesbeck, C. '68—CM
Lane, G. '63—MM
Lewis, H. '74
Magli, T. '74
Malleneer, R. '74
McCully, R. '65—CM
Moore, J. '69—CM
Plyler, R. '75
Rhoads, D. '55—MM
Richardson, E. '62—LV
Roberts, T. '62—LV
Rochelle, J. '65—MM
Simmons, J. '64
Sipe, G. '62—MM
Smith, M. '72—CM
Staed, T. '55—FM
Stephenson, G. '62—CM
Sugg, W. '58—CM
Tatum, A. '61
Walker, G. '72—CM

TENNESSEE TAU

TENNESSEE-MARTIN

Day, R. '76—CM
Fleming, A. '85
Mesner, W. '75—FM
Neill, R. '74—FM
Perry, J. '75—CM
Sinclair, R. '72—CM

TENNESSEE ZETA

SOUTHWESTERN AT MEMPHIS

Adams, J. '62—CM
Ballard, J. '76—MM
Campbell, F. '39—CM
Carden, C. '30
Carpenter, R. '31—CM
Coats, J. '75
Cunningham, W. '54
Draper, B. '29—CM
Frazier, J. '32
Gaston, A. '70—CM
Hays, E. '50
Herron, B. '65—MM
Jesty, F. '23
Jetmundsen, R. '77—CM
Johnston, J. '63—LV
Keesee, J. '73—CM
Lammons, J. '51—CM
Lovett, P. '54—CM
MacDougall, M. '34—FM
MacLeod, J. '49
May, W. '37
Miller, J. '73—MM
Mohns, E. '24—CM
Moore, H. '41—CM
Mugrove, J. '70
Prest, H. '41—MM
Reed, M. '82
Saunders, R. '26—FM
Wood, H. '48

TEXAS ALPHA

TEXAS TECH

Allen, R. '86—CM
Ameel, C. '85
Abner, J. '83—CM
Bates, L. '82
Black, M. '57—CM

Bradley, J. '67
 Bryndon, D. '80
 Chandler, W. '79—CM
 Clark, R. '72—CM
 Corley, D. '70—CM
 Crawford, J. '69—CM
 Day, J. '73
 Deacon, W. '66—LV
 Dooley, K. '78—LV
 Edwards, J. '76—MM
 Elam, T. '79
 Enis, W. '83
 Evans, R. '74—CM
 Finley, M. '72
 Fitz-Gerald, J. '85
 Folsom, P. '60—MM
 Gibson, J. '71—LV
 Gipson, T. '68—MM
 Gist, F. '58—CM
 Gunter, G. '72—CM
 Hedrick, J. '74—MM
 Hicks, K. '84
 Hodge, R. '76—FM
 Hodges, M. '69—MM
 Hutt, J. '68—LV
 Jobe, A. '55—CM
 Jones, R. '84
 Joseph, J. '62—CM
 Justice, G. '71—CM
 Kerbel, W. '61—CM
 Kinney, R. '60—MM
 Layton, J. '67—MM
 Leydard, D. '72—MM
 Lewis, J. '69—CM
 Lown, D. '71—CM
 Mabius, W. '67—CM
 Marshall, G. '71—CM
 Mathews, J. '81—CM
 McClure, C. '69
 McGee, G. '76—CM
 McGinnis, H. '82—CM
 Meador, J. '84
 Mitchell, V. '82
 Morris, D. '70—MM
 Orndorff, T. '66—CM
 Palmer, R. '82
 Pinson, G. '61—LV
 Raley, J. '62
 Randall, G. '84
 Robinson, C. '69—CM
 Rudy, J. '59—CM
 Sargent, E. '68—FM
 Schmidt, T. '66—LV
 Seaman, M. '86—CM
 Seymore, W. '74
 Smellage, S. '71
 Thomas, R. '80
 Turner, M. '83
 Tye, J. '67—CM
 Vaughn, G. '60
 Volluz, M. '66—MM
 Walker, J. '58—FM
 Walker, M. '83
 Waller, E. '66—CM
 Welch, R. '67—CM
 Whittenburg, J. '71—LV
 Wight, D. '64—MM
 Willingham, C. '67—FM
 Wood, D. '71
 Wood, D. '78—CM
 Woods, P. '77—CM
 Woody, G. '60—MM

TEXAS BETA
TEXAS CHRISTIAN
 Ambrose, J. '73—MM
 Barnes, S. '62—CM
 Boley, J. '59—MM
 Boswell, B. '56—LV
 Brodhead, E. '64—CM
 Brotherton, S. '78—CM
 Cable, J. '65—FM
 Clinard, G. '68—LV
 Corrigan, J. '73—MM
 Corrigan, R. '68—CM
 Dale, R. '67—LV
 Deshazo, G. '67
 Dike, D. '81—CM
 Durham, D. '81—CM
 Ellis, L. '65
 Farkas, F. '70—FM
 Fraley, J. '64—MM
 Hardin, K. '63—MM
 Hargrove, S. '73—CM
 Mayfield, J. '56
 Nayfa, D. '66—CM
 Page, W. '68—CM
 Pair, J. '61—LV
 Palmer, M. '76—CM
 Pinkerton, J. '76—CM
 Price, J. '62—MM
 Randolph, R. '57—LV
 Redden, J. '72
 Simpson, H. '71
 Sparks, J. '71—CM
 Thomas, J. '56—MM
 Wilson, P. '69—CM

TEXAS DELTA
SOUTHERN METHODIST
 Allen, C. '53—MM
 Anderson, E. '53—CM
 Armistead, L. '73—MM
 Azar, E. '82
 Bailey, R. '73—CM

Banvard, R. '50
 Beach, D. '67—LV
 Belton, W. '85
 Blachly, J. '64—MM
 Bleuier, J. '48
 Boyd, C. '76
 Boyd, J. '77—MM
 Brown, J. '68—LV
 Bull, J. '50
 Byerly, R. '30—FM
 Calmes, J. '66
 Clements, F. '68
 Cowan, R. '49—LV
 Crum, G. '69—LV
 Custard, W. '57—LV
 Daniel, E. '28—MM
 Davis, J. '66—FM
 Dobson, W. '46—MM
 Dwell, D. '69—CM
 Emack, J. '82
 Erwin, K. '70—MM
 Folsom, R. '81—CM
 French, D. '56
 Frost, S. '86—CM
 Gannon, W. '65—MM
 Glaros, W. '70
 Gobel, J. '48—CM
 Gotovac, R. '86—CM
 Grable, R. '68
 Grant, J. '60
 Gregory, G. '61
 Gripp, W. '50—CM
 Gunn, J. '51—CM
 Hancock, S. '78
 Hanks, J. '75
 Hanks, W. '75—MM
 Harper, R. '59—CM
 Harvey, D. '59—MM
 Harwell, R. '60
 Henderson, W. '83
 Hott, B. '78
 Hoy, S. '83
 Huselton, G. '68—CM
 Jackson, G. '51—CM
 Jackson, P. '77—LV
 Jones, G. '78—CM
 Keith, R. '81
 Kemendo, J. '86—CM
 Kennedy, W. '57—FM
 Kinnear, J. '49—CM
 Kusik, S. '84
 Lane, B. '54
 Lewis, B. '58—MM
 Lewis, B. '24—CM
 Lindley, S. '74—CM
 Loflin, D. '51—CM
 Lokey, C. '48
 Lovelady, R. '54—CM
 Marlow, L. '53—MM
 McCain, J. '64—LV
 McDonald, W. '75
 McLarry, D. '60—LV
 McMellin, S. '69
 McNutt, R. '80—CM
 Middleton, A. '68—MM
 Miler, S. '82
 Miller, H. '68—CM
 Mouzon, E. '20—MM
 Murphy, E. '84
 Mycoskie, M. '71
 Myers, R. '66
 Neary, W. '52—CM
 Nelson, D. '72
 Nugent, G. '79
 Nye, C. '79—MM
 O'Kelley, H. '58—LV
 Oliver, C. '79
 Pappas, T. '81
 Payne, J. '65
 Phillips, R. '49—CM
 Plauche, P. '61—MM
 Poe, A. '78
 Powell, D. '53
 Puff, T. '82—CM
 Pumphrey, A. '83
 Rathliff, L. '39—MM
 Reale, C. '64—CM
 Reed, D. '66—CM
 Riffe, D. '54—FM
 Robson, J. '76—CM
 Rogers, J. '56
 Sale, J. '55—MM
 Shelton, J. '83
 Smith, J. '58—MM
 Smith, P. '82—CM
 Smith, S. '54—LV
 Snell, D. '69
 Sparkman, L. '50—FM
 Starr, D. '33—CM
 Steward, H. '57—CM
 Stewart, N. '47—MM
 Swanson, S. '76
 Turner, L. '83
 Umpleby, S. '42—LV
 Verchoyle, J. '63
 Verschoyle, L. '27
 Voss, D. '38
 Ware, R. '68—MM
 Weedon, D. '58—LV
 Wheeler, H. '52
 Wilkinson, S. '78—CM
 Zuber, C. '40—MM

TEXAS EPSILON
HOUSTON
 Allbright, B. '58
 Allbritton, J. '65—MM
 Bashaw, J. '84—CM
 Battin, T. '51—LV
 Black, D. '62—CM
 Blackburn, C. '64—LV
 Booher, W. '71—LV
 Buschardt, R. '81
 Callaway, R. '57—CM
 Campbell, J. '56—CM
 Doggett, J. '70
 Dunwoody, L. '55—MM
 Gillean, B. '66—MM
 Godwin, G. '70
 Hendricks, A. '64—LV
 Hobart, M. '82
 Jackson, B. '79—MM
 Jackson, H. '50—MM
 Jones, T. '61—MM
 Keith, D. '56
 Leighton, S. '63—CM
 Lewis, T. '78—CM
 Link, T. '66—MM
 Luce, R. '56—LV
 McDonald, S. '72
 Means, S. '72
 Montgomery, K. '81
 Nunn, J. '76—MM
 Pieratt, J. '72—CM
 Pieratt, W. '61—MM
 Ruland, J. '70—FM
 Scott, W. '67
 Shelton, W. '76—LV
 Starnes, B. '72—CM
 Stephenson, C. '56—CM
 Swank, C. '58—MM
 Tomasco, D. '53—LV
 Urech, H. '70—CM
 Waldo, R. '54—CM
 White, T. '71—MM
 Wirt, J. '84

TEXAS GAMMA
TEXAS-EL PASO
 Alexander, A. '67—MM
 Alexander, A. '70—CM
 Alldredge, R. '63—CM
 Angelos, J. '53—CM
 Ash, D. '77—CM
 Baehr, T. '72
 Bradshaw, C. '61
 Breck, L. '30—CM
 Brown, R. '56—CM
 Campbell, J. '66—LV
 Cleavenger, D. '80
 Cox, S. '77—CM
 Crittenden, W. '55—MM
 Davenport, R. '71
 Eason, R. '65—CM
 Embry, M. '62—LV
 Emery, M. '67
 Eveler, W. '78
 Fletcher, J. '72
 Garner, B. '58—MM
 Giles, G. '54—CM
 Graham, C. '71—FM
 Green, E. '74
 Hannon, W. '60—MM
 Harrison, W. '65—CM
 Harvie, J. '59—MM
 Hatfield, G. '53—MM
 Hill, J. '55—LV
 Holmberg, J. '59—MM
 Johnson, L. '39—MM
 Kerr, J. '64
 King, W. '67—CM
 Langley, L. '58—CM
 Orton, R. '61—LV
 Parrish, B. '64—MM
 Ramirez, J. '71
 Rettig, H. '61—CM
 Roberts, W. '61—CM
 Ruckman, C. '56—MM
 Schuster, J. '84
 Stemberge, A. '56—MM
 Sterling, R. '81
 Stevens, L. '49—CM
 Thompson, W. '52—CM
 Trumbull, T. '59
 Tupper, C. '64—FM
 Wallace, H. '52—MM

TEXAS RHO
TEXAS
 Adkins, J. '55
 Akin, M. '74—CM
 Barnes, H. '66—CM
 Beall, W. '81
 Beeson, T. '67—CM
 Bell, K. '71
 Bellows, F. '44—LV
 Benedict, H. '44—CM
 Blair, J. '64—MM
 Boyd, D. '57—MM
 Brauer, E. '59—CM
 Brown, B. '68—MM
 Burney, W. '71
 Butts, C. '42—CM
 Canada, R. '61—FM
 Carr, W. '59—CM
 Cavender, J. '52—MM
 Cavender, R. '80
 Chamberlain, C. '50

Cook, J. '66
 Cook, V. '49
 Cooper, W. '37
 Couper, F. '32—LV
 Crowell, R. '34—CM
 Douth, H. '55—LV
 Duncan, J. '77
 Elliott, J. '32—CM
 Emmert, M. '63—MM
 Fainter, J. '62—FM
 French, L. '73—CM
 Fulmore, S. '43
 Garrett, D. '83
 Garrison, H. '64—MM
 Garza, N. '81
 Goodson, G. '73—CM
 Goodson, T. '80
 Grossman, F. '48—LV
 Haight, E. '58—MM
 Hanna, C. '76
 Hanna, S. '70—CM
 Hazard, J. '34—CM
 Howard, G. '61
 Hoy, R. '55—FM
 Hunt, W. '66—CM
 Ketchum, C. '59—MM
 Lane, D. '70—CM
 Lee, S. '64—FM
 Leslie, C. '43—MM
 Lewis, L. '28—FM
 Longwell, J. '85
 Lott, T. '69
 Luhn, G. '55—CM
 Luhn, G. '60—MM
 Lund, J. '69—CM
 Malone, J. '68
 Maxon, E. '70—MM
 Maxwell, L. '60—CM
 McEvoy, A. '71—CM
 Mecom, J. '61—FM
 Mitchell, N. '53—MM
 Moroney, J. '42—CM
 Nicklos, J. '84
 Nooner, D. '81
 O'Connor, D. '28—FM
 Patterson, R. '73
 Patton, J. '62—MM
 Peacock, R. '54
 Peoples, C. '77—CM
 Phillips, H. '30—CM
 Platter, H. '40—LV
 Reeves, M. '70—CM
 Rogers, C. '83
 Russell, Y. '25—CM
 Ryan, C. '83
 Sargent, C. '60
 Shannon, S. '58—CM
 Shaw, J. '58—MM
 Shivers, R. '68—FM
 Smith, A. '51—MM
 Smith, W. '80
 Sperry, D. '52—CM
 Stacy, P. '81
 Staley, J. '67—MM
 Steeg, J. '68
 Stevens, D. '64—MM
 Stripling, C. '68—FM
 Sullivan, G. '52—FM
 Swann, E. '76
 Taylor, H. '68
 Terrell, C. '33
 Torian, E. '63—CM
 Vick, M. '66—CM
 Waggoner, E. '68—MM
 Wagner, J. '73
 Weaver, D. '70—CM
 Wetegrove, R. '78
 Whalley, C. '59
 Wheelis, H. '38—CM
 Whitehead, T. '86—CM
 Wombie, R. '76
 Yows, N. '57

TEXAS TAU
TEXAS A&M
 Arguelles, S. '83—CM
 Beard, W. '82
 Connell, K. '82
 Crawford, J. '86—CM
 Donahoe, C. '83
 Edwards, M. '84
 Herbel, D. '84
 Kelly, M. '83—FM
 Martin, G. '81—CM
 Ramsey, R. '79—CM
 Russell, R. '86—CM
 Stonecipher, S. '85—CM

TEXAS THETA
BAYLOR
 Amsler, R. '83
 Anderson, R. '83
 Bates, J. '79
 Crane, C. '80—CM
 Hamilton, D. '83
 Herrscher, W. '84
 Johnson, S. '84
 Knowles, D. '84
 Lacy, D. '79—CM
 Lewis, T. '86—CM
 Mark, T. '78—CM
 Morgan, D. '73—MM
 Richards, J. '84
 Rollow, R. '81
 Sneed, D. '86—CM

Vaszauskas, J. '83
 Walker, B. '80
 Zeitsche, B. '83

UTAH PHI
UTAH
 Barber, P. '68—MM
 Brandenburg, E. '81
 Breiling, B. '58—FM
 Brown, J. '59—MM
 Brown, R. '59—MM
 Campbell, J. '77
 Davis, L. '83
 Elkington, C. '52—CM
 Gohlinghorst, G. '69—CM
 Hurst, W. '68
 Johnston, L. '60—LV
 Keane, W. '62—CM
 Keiser, E. '58—MM
 Knutson, C. '74
 McClain, R. '77
 McLennan, J. '68—LV
 Miller, R. '61
 Neuman, T. '77—MM
 Newcomb, R. '63—CM
 Newman, K. '48—CM
 Palm, P. '79
 Pickett, F. '82
 Quimby, R. '76
 Robertson, L. '60—CM
 Segal, R. '68—MM
 Sheeran, D. '83
 Smith, E. '63
 Smith, T. '53
 Stephens, S. '63
 Thilmont, F. '59
 Wright, T. '63—CM
 Wyatt, D. '65—CM
 Wysong, E. '79

UTAH UPSILON
UTAH STATE
 Baker, J. '66—CM
 Bean, W. '70—CM
 Eddins, D. '84
 Ferguson, W. '70—CM
 Gerrard, D. '60—CM
 Hamilton, D. '50
 Harris, P. '59—CM
 Holman, F. '46
 James, J. '43—CM
 Jones, G. '00
 Knight, J. '70—CM
 Krambule, D. '51—MM
 LaBelle, H. '60—MM
 Lantz, J. '73
 Loffredo, J. '85—CM
 Nelson, R. '72—CM
 Roling, P. '82—FM
 Seibert, C. '75
 Sharp, W. '56
 Thomason, H. '58—MM

VIRGINIA ALPHA
RANDOLPH-MACON
 Gallotta, S. '84
 Lohr, P. '70
 Paisted, H. '57
 Salmos, R. '81
 Sherrill, F. '28—MM
 Sifford, H. '28—MM
 Simpson, J. '46—MM
 Smith, A. '41—CM
 Vandale, J. '37
 Voelker, K. '77
 Washburn, W. '40—CM
 Woosley, H. '82
 Yarbrough, J. '28—LV

Clark, C. '33—CM
 Clark, P. '45
 Doyle, M. '76—CM
 Dunavant, W. '82
 Henderson, B. '52
 Hendrickson, J. '52—CM
 Hobbs, T. '40—MM
 Hobson, J. '76
 Holt, Y. '40
 Hoy, J. '79
 Johnson, D. '81
 Kizer, J. '39
 Krebs, A. '31—CM
 Livy, R. '58—MM
 Mausteller, M. '50—CM
 Merritt, R. '24—CM
 Moore, R. '29
 Moore, T. '68
 Oakes, T. '61
 Pogue, R. '56—CM
 Rauler, P. '56
 Rice, D. '66—CM
 Saul, P. '69
 Savage, J. '51—CM
 Schildwachte, T. '71—CM
 Schnitzer, K. '76—CM
 Springer, C. '82
 Stalling, G. '51—MM
 Turner, N. '27—CM
 VanAllen, J. '35—MM
 Vaughan, E. '69—CM
 Walsh, F. '66
 Williams, D. '59

VIRGINIA SIGMA
WASHINGTON & LEE
 Atkins, L. '68
 Bain, W. '46—CM
 Barrett, J. '44
 Beauchamp, W. '77
 Bickerstaff, A. '32—CM
 Brock, W. '53—MM
 Capito, C. '68—MM
 Cook, J. '33
 Creson, T. '53—MM
 Cummins, R. '59—CM
 Duchossois, R. '44—LV
 Dupuy, F. '28—CM
 Easterlin, J. '71—MM
 Folsom, J. '73—CM
 Gautier, R. '32—LV
 Griffin, C. '66—MM
 Gwinn, J. '66
 Hall, D. '66
 Harris, A. '27—FM
 Hicky, B. '74
 Hollis, S. '83
 Hudson, J. '43—LV
 Jackson, C. '76—CM
 Johnson, W. '34—CM
 Lawson, R. '63
 Mason, S. '84
 McConnell, D. '31
 Mehorter, R. '44—CM
 Munford, D. '66—CM
 Plaisted, H. '57
 Salmos, R. '81
 Sherrill, F. '28—MM
 Sifford, H. '28—MM
 Simpson, J. '46—MM
 Smith, A. '41—CM
 Vandale, J. '37
 Voelker, K. '77
 Washburn, W. '40—CM
 Woosley, H. '82
 Yarbrough, J. '28—LV

VIRGINIA TAU
RICHMOND
 Adams, J. '38—CM
 Anderson, L. '71
 Bang, M. '63—CM
 Broderick, D. '82
 Brown, E. '36—CM
 Catalano, A. '61—MM
 Clarke, J. '84
 Class, W. '86—CM
 Coates, F. '54
 Conklin, R. '84
 Cumbly, G. '49—CM
 Cupelli, J. '82
 De Shazor, A. '41—LV
 Dooley, W. '38—CM
 Drake, J. '57—MM
 Edwards, R. '65—LV
 Falls, H. '33—FM
 Fentress, H. '57—MM
 Foley, F. '68—CM
 Gay, K. '72—CM
 Green, J. '62—LV
 Haddock, G. '40—LV
 Higgins, H. '80—CM
 Hoskins, S. '40
 Jackson, G. '54—MM
 Jones, B. '71
 Kay, J. '39—MM
 Loving, K. '76
 Luck, G. '58—MM
 Luse, J. '81—CM
 Magenheimer, T. '82
 Michaels, S. '76
 Miller, A. '42—MM
 Montgomery, R. '69
 Morris, L. '67—MM
 Morrison, M. '71

Nelms, J. '67
 Nichols, R. '43—MM
 O'Connor, T. '74
 Opremeck, T. '81—CM
 Patterson, W. '81
 Pond, R. '61—CM
 Price, W. '66
 Rabb, R. '63
 Rodgers, W. '73
 Romanus, W. '67—MM
 Ryan, C. '84
 Seath, A. '82—CM
 Smith, L. '62—CM
 Talbert, R. '61
 Taylor, G. '49
 Thomas, F. '52—CM
 Thropp, C. '83
 Vaughan, W. '78—LV

VIRGINIA UPSILON
HAMPDEN-SYDNEY
 Brannock, C. '58—CM
 Carr, W. '82
 Corey, J. '80
 Fleet, S. '29—MM
 Goodman, S. '82
 Hamlett, R. '72—CM
 Miller, G. '86—CM
 Miller, M. '73—CM
 Parker, R. '81—LV
 Platt, R. '75—CM
 Vaughan, H. '82—CM
 Webb, M. '82

VIRGINIA ZETA
VIRGINIA POLYTECHNIC
INSTITUTE
 Atkins, K. '81
 Benedetti, M. '83
 Carpenter, J. '85
 Dorman, R. '84
 Hitzelberg, S. '76—CM
 McPherson, P. '81—MM
 Pieruccini, F. '84
 Strauss, F. '76—MM
 Straus, M. '83—CM
 Swago, J. '80

VERMONT ALPHA-
SIGMA-PI
NORWICH
 Bradney, J. '36—CM
 Bunting, C. '33—FM
 Burgess, N. '53—CM
 Crowley, B. '56—CM
 Francis, R. '60—MM
 Ghirardini, R. '59—MM
 Hollis, L. '55—MM
 Hurley, J. '32—CM
 Juckett, J. '30—CM
 March, H. '51—MM
 Mayo, R. '28
 Nydam, D. '58—MM
 Proctor, K. '53
 Runyon, J. '60—CM
 Topham, J. '57
 Twitchell, C. '40—FM
 Wheeler, E. '61
 Whitney, J. '37—LV

VERMONT BETA
VERMONT
 Anderson, L. '83
 Anderson, P. '59
 Arkle, R. '52—CM
 Beaumont, P. '83
 Bender, D. '65—LV
 Berry, F. '25—MM
 Bouchard, R. '83
 Bryant, M. '67
 Burnett, W. '52—MM
 Douglass, M. '84
 Eaton, E. '41
 Ferretti, R. '61—CM
 Fitzgerald, T. '63—CM
 Groul, I. '50—CM
 Hawkins, R. '53—CM
 Herberg, B. '77
 Hill, W. '48—CM
 Howard, R. '44—CM
 Hronek, L. '60—CM
 Iversen, R. '55
 Klipp, W. '77
 Knight, R. '45—LV
 Lapan, J. '81
 Libby, C. '34
 Luckenbill, F. '70—CM
 Manley, R. '37—CM
 Manship, E. '76
 Martin, P. '84
 Mazelli, R. '38
 Moreau, S. '67—CM
 Mulford, P. '66—MM
 Murphy, R. '82
 Myrick, R. '52—CM
 Nesbitt, H. '73
 Paresky, J. '68—CM
 Phelps, J. '28—CM
 Prouty, S. '65
 Pullinen, P. '42—CM
 Reynolds, C. '29—MM
 Robertson, J. '58—LV
 Ross, R. '84
 Sexton, C. '35—CM
 Seagars, M. '54—MM

Solomon, H. '67—FM
Stewart, C. '51—CM
Strong, A. '83
Wagstaff, D. '77
Weaver, D. '75—CM
Webster, D. '33

WASHINGTON ALPHA

WASHINGTON

Adams, J. '28—MM
Allen, A. '21—FM
Anderson, M. '84
Anderson, T. '83
Arnason, H. '49
Bayer, F. '43—CM
Beebe, A. '83
Bell, D. '70
Boshaw, P. '69—MM
Boswell, B. '63—CM
Brakemeyer, D. '37—CM
Bray, J. '51—LV
Breiwick, H. '52—CM
Buford, J. '33—MM
Burhen, W. '53—CM
Bustinduy, B. '49—MM
Cleman, R. '22—MM
Cole, S. '78
Cook, W. '31—CM
Cummins, C. '31—CM
Delaney, J. '70—CM
Dempsey, W. '81—CM
Denton, J. '39—LV
Dillingham, W. '31—LV
Edwards, R. '36
Erickson, R. '44—MM
Fleming, P. '54—MM
Flock, L. '58—MM
Frazer, J. '34—MM
Garberg, J. '83
Gill, J. '57—MM
Gittinger, D. '55—LV
Golding, C. '69—CM
Gormley, G. '46
Green, H. '35—MM
Hallin, D. '46—CM
Hayes, P. '48—CM
Heffner, G. '40—CM
Holland, G. '50—MM
Houck, R. '53—CM
Ingalls, H. '58
Jackson, H. '27—MM
Jewett, D. '55
Johnson, G. '69—MM
Johnson, T. '66
Judd, A. '69
Keating, R. '68—CM
Keehner, G. '61—CM
Kenyon, J. '59—FM
Klukis, A. '50—LV
Knight, T. '23—MM
Kunz, R. '46—CM
Lamb, L. '56
Langenegger, B. '58—LV
Larson, R. '45
Lee, K. '70
Leech, J. '42—MM
Mahnai, M. '82
Marshall, B. '27—LV
Matthews, A. '29—LV
McGoldrick, J. '51
Mitchell, P. '83
Morrison, F. '40—MM
Myers, D. '43—FM
Natzel, R. '38—LV
Nelson, P. '46
Nygren, G. '39—FM
Olsen, S. '83
Owsley, J. '32—CM
Peth, K. '32—MM
Pickering, G. '33—CM
Pinkerton, R. '35—LV
Putnam, J. '44—CM
Reed, J. '37—LV
Rehn, B. '50—CM
Sand, N. '85—CM
Scholes, L. '41—CM
Scott, W. '65—MM
Snyder, R. '47—LV
Speiser, T. '83
Spence, C. '39—LV
Springer, L. '38—LV
Springer, R. '49—MM
Stefan, A. '70—CM
Stone, H. '30—MM
Stone, L. '63—CM
Strand, R. '49—CM
Strom, D. '68—CM
Swanson, K. '84
Taylor, D. '30—LV
Tonella, P. '84
Torrance, R. '22—FM
Turnbull, L. '33—CM
Waltz, H. '25—CM
Wheat, G. '42—CM
White, W. '32—FM
Wojcietowski, C. '69
Wolcott, L. '85
Wood, D. '43—MM
Young, C. '84
Zwiebel, G. '34—CM
deGarmo, E. '30—MM

WASHINGTON BETA

WASHINGTON STATE

Abinanti, F. '41

Abramson, R. '68—LV
Anderson, C. '72
Ankerson, G. '80
Baker, H. '40—MM
Barber, D. '79
Bathrick, D. '64
Bauer, M. '69—LV
Benaroya, N. '71—FM
Berg, J. '38—MM
Berry, G. '72—CM
Bice, D. '49—LV
Bowers, R. '70—LV
Brandenburg, W. '37
Brown, N. '79
Brown, P. '79—CM
Burtenshaw, D. '56—LV
Bush, A. '61—CM
Cagle, L. '33—MM
Calkins, M. '42—FM
Cavanagh, R. '82
Charneski, B. '84—CM
Christensen, K. '58—LV
Clark, S. '84
Copp, G. '54
Crom, B. '78
Crom, R. '56—CM
Danaher, T. '74
Denaher, L. '36—CM
Eby, D. '76
Ellison, J. '57—CM
Ferguson, R. '53
Flechsig, A. '30
Francisco, R. '59—CM
Freiermuth, G. '42—CM
Gamelin, G. '75
Graige, M. '38
Gordon, D. '70
Gordon, J. '32
Gordon, W. '70
Grohs, D. '76
Hagman, A. '46—LV
Hanes, D. '69—CM
Harding, R. '83
Hartford, J. '76
Hayner, H. '37—MM
Hayward, C. '43
Hennings, R. '78—CM
Hipperson, B. '71—CM
Hooper, E. '46—LV
Houghton, W. '46—CM
Howell, J. '78
Ing, R. '82
Jankovich, S. '83
Jenks, L. '50—MM
Jones, J. '35
Kelly, T. '80
Kimzey, J. '38—CM
Kraft, T. '82
Krotsch, H. '31—FM
Langlow, L. '22
Lavin, T. '82
Lawson, R. '49—MM
Lewis, B. '46
Loewen, D. '80
Loomis, C. '43—FM
Lothspeick, L. '30—CM
Malloy, B. '27—MM
Martin, J. '76—CM
McCroskey, D. '44—CM
McGowan, R. '31—FM
Meale, G. '79
Meyers, J. '56
Moore, E. '51—FM
Neben, E. '70
Neil, J. '43—LV
Neill, T. '38
Nollan, W. '26—MM
Noonkester, R. '77
Rickman, R. '76
Roach, B. '71—MM
Rohwer, S. '40
Satterthwaite, G. '39
Shumway, L. '80
Shutt, R. '39—LV
Skagen, R. '76—CM
Smith, L. '36—CM
Smith, P. '72—CM
Suhadolnik, M. '84
Tapert, G. '65—LV
Tone, W. '37
Trapp, V. '56—CM
Waddell, R. '81—MM
Weible, B. '76
Williams, T. '36
Winters, F. '46
Wright, J. '74—CM
Zahniser, F. '58—CM

WASHINGTON GAMMA

PUGET SOUND

Aoki, T. '83
Bench, R. '72—LV
Bonaci, G. '81
Bradshaw, R. '61—CM
Brooks, R. '82—CM
Brown, C. '56—LV
Cottle, A. '74—CM
Cutler, J. '74—LV
Donley, W. '53—MM
Elder, P. '84
Fagerness, L. '74—CM
Griswold, G. '68—CM
Hamblin, T. '83
Harader, R. '53—MM
Janney, R. '84

Kinnaman, R. '60
Langton, F. '61—CM
Lavery, R. '86—CM
Matelich, G. '78—MM
Mendenhall, C. '72—LV
Meyer, G. '83
Myers, J. '85—CM
Neher, G. '71
Nelson, W. '80—CM
Olsen, C. '56—CM
Petrich, A. '63—MM
Rogers, D. '54—LV
Shelby, S. '69—MM
Strother, E. '61
Wetterhus, L. '54—CM

WASHINGTON CITY RHODE

GEORGE WASHINGTON

Alexander, U. '39—MM
Armstrong, H. '31—MM
Bahcock, T. '67—LV
Bennett, J. '42
Bradley, D. '49—CM
Brown, J. '55—CM
Buckingham, D. '26—LV
Bunker, J. '50—MM
Burnett, E. '38—MM
Carnahan, R. '41—MM
Chestnut, W. '52—CM
Covington, H. '27—FM
DiPaolo, A. '80—FM
Dickinson, E. '28—LV
Edwards, B. '40—MM
Edwards, C. '39—CM
Enoch, R. '28—CM
Frain, H. '61—LV
Generelly, R. '47—FM
Gibbs, R. '50—MM
Given, R. '35—MM
Gnodde, R. '64
Goode, D. '33—MM
Goodrich, B. '58—CM
Green, E. '81
Grubbs, H. '65—FM
Halik, T. '84
Hamilton, J. '49—MM
Hanes, G. '29—MM
Hankins, R. '36—FM
Harrison, A. '55—MM
Heinze, R. '65—MM
Hudgins, R. '55—MM
Hughes, H. '55—CM
Irani, A. '38
Jenks, L. '50—MM
Kendall, F. '47—LV
Keshishian, J. '50—MM
Ketcham, J. '58—MM
Kinsel, A. '48—CM
Kline, B. '65
Larsen, R. '71—CM
Lawrence, E. '51—LV
Licklider, W. '31—MM
Loeben, M. '86—CM
Mapes, D. '70
Marsh, C. '32—CM
McElroy, E. '68—CM
McElroy, N. '72—MM
McGrath, T. '65—LV
Miller, R. '47—CM
Miller, W. '48—FM
Mitchell, F. '40—MM
Mitchell, S. '80—CM
Muth, G. '28—LV
Naddeo, N. '56—CM
Nutter, R. '70—CM
Olkhovsky, P. '81
Oprendek, S. '79
Peterson, R. '45—LV
Price, S. '52—LV
Ragan, J. '36—MM
Raybould, T. '62
Reams, A. '26—CM
Reymer, S. '60—MM
Richey, L. '52—CM
Rightsell, C. '39—CM
Rochez, L. '66—CM
Saugstad, E. '38—MM
Scherer, R. '76—CM
Schifrin, S. '77
Shaw, C. '28—LV
Shery, J. '32
Shue, R. '68—CM
Thomas, E. '62—FM
Thompson, W. '44—FM
Trudgian, J. '27—CM
Warner, C. '44—LV
Williams, R. '45—CM
Wolfe, R. '71
Ziglar, J. '68—MM

WISCONSIN ALPHA

WISCONSIN

Aaronson, R. '82—CM
Andrea, O. '38—CM
Arnold, P. '47—LV
Bateman, W. '39—CM
Becker, W. '51—CM
Binkley, R. '73—MM
Bloss, R. '60
Bowman, G. '39—CM
Brand, F. '58—MM
Bridgman, B. '84
Brinsmade, A. '46—FM
Brinsmade, L. '44—FM
Bronson, P. '43—CM

Chamberlain, J. '66—CM
Clavette, S. '80
DeMott, R. '76
Dempsey, K. '78—CM
Denny, W. '30—FM
Devitt, H. '67—MM
Devlin, R. '60—MM
Doke, W. '49
Fiske, K. '50—FM
Fitzsimonds, R. '60—MM
Foley, E. '48—CM
Forrester, P. '56—CM
Friess, R. '37—CM
Frye, O. '24—MM
Gallagher, J. '35—CM
Gibson, D. '28—MM
Gibson, W. '27—LV
Gilbert, R. '63—MM
Gradsnik, A. '40
Haagensen, S. '65—MM
Hauter, B. '38—MM
Heckrodt, F. '48—CM
Henzen, H. '49—CM
Herbes, T. '50—FM
Hermann, W. '64
Hiller, C. '82
Hiller, R. '49—MM
Holman, V. '52—CM
Homstad, G. '57—CM
Johnson, D. '31—CM
Kaniss, C. '40—MM
Karcher, R. '18
Kieckhafer, A. '45—CM
Kinnamon, T. '66—CM
Klanderman, W. '64—MM
Kopp, W. '26—MM
Kranick, L. '36—CM
Kruchten, R. '58—CM
Kullman, K. '62—CM
Kurtenacker, R. '40—MM
Lingard, H. '31—CM
Lulich, R. '57—CM
Lunenschloss, J. '48—MM
Luthi, M. '82
Lyman, C. '20—CM
Mancheski, F. '48—FM
Marsh, F. '39—CM
Marsh, R. '63—MM
Mattas, J. '32—LV
Maurer, E. '48—CM
McCoy, P. '67—MM
McKichan, M. '60—MM
Meyer, G. '57—LV
Moe, R. '21—MM
Muller, R. '61
Neckerman, G. '36—LV
Noyce, D. '84
Kinsel, M. '66
Pederson, F. '33—FM
Pierce, R. '47
Platz, F. '66—CM
Ploetz, W. '39—CM
Price, T. '53—MM
Pride, D. '64
Puelicher, J. '43—MM
Quirk, P. '79
Reimer, C. '71
Reznicek, R. '61—CM
Richtmann, W. '25—FM
Rooney, G. '38—MM
Ross, D. '84
Russel, R. '30—CM
Sawyer, H. '48—MM
Schwartz, W. '84
Siefert, J. '39
Siegel, R. '47—CM
Slauson, W. '55—FM
Smiley, C. '57—FM
Spilger, D. '57
Strohmaier, C. '79
Tabat, E. '36—CM
Traves, R. '53—CM
Tschudy, H. '31—FM
Valentine, K. '28—CM
Vinton, D. '55—MM
Whitney, B. '79—CM
Wolf, G. '30—MM
Wroblewski, P. '57—MM

WISCONSIN BETA

RIPON

Kelleher, J. '73
Kleiner, J. '66—MM
Meeker, J. '73

WISCONSIN PHI

BELOIT

Baker, D. '29—LV
Black, R. '52—CM
Blanchard, J. '56—MM
Blomgren, H. '60—MM
Campbell, R. '31—MM
Carney, C. '31—CM
Chase, L. '60—CM
Chase, T. '63—CM
DeCock, D. '67—MM
Dick, R. '37
Dudley, T. '73
Finn, J. '52—CM
Fleming, F. '51—CM
Floridan, A. '59—CM
Forsyth, R. '52—MM
Gage, A. '39—LV
Gray, J. '31—MM
Gunn, C. '32

Hart, W. '63—CM
Heath, R. '51—MM
Heck, W. '64
Hollister, W. '58—MM
Johnson, F. '60—CM
Jonas, O. '32—CM
Kuebler, W. '21—MM
McMillan, R. '28—CM
Mitznier, P. '38—MM
Mondy, T. '71
Moser, W. '44—LV
Nelson, T. '54—MM
Orndorff, R. '57—CM
Ralston, C. '16—CM
Ryan, R. '49
Schmidt, A. '33—CM
Sedlmayr, F. '50—FM
Smith, L. '53—CM
Toler, J. '42—MM
Tyler, W. '35—MM

WEST VIRGINIA ALPHA

MARSHALL

Allen, W. '74
Ballard, D. '70—LV
Bays, D. '69
Boother, H. '61—MM
Budden, H. '65—MM
Cooper, R. '61—CM
Duncan, J. '74
Ferguson, D. '59—CM
Ferrell, C. '63—LV
Ferrell, V. '57—LV
Fletcher, M. '61—CM
Forbes, J. '59—MM
Garrison, A. '72
Jadick, F. '66—CM
May, J. '60—CM
Mazon, J. '63—MM
McCoy, M. '61
McHenry, R. '58—CM
Midkiff, E. '63—LV
Mitchell, D. '57—CM
Noble, T. '59—MM
O'Donovan, J. '67—CM
Phipps, J. '60—LV
Pinkerman, M. '76
Porter, C. '56
Price, C. '52—CM
Proctor, H. '81
Reymond, F. '68
Smith, G. '75
Smith, M. '66—LV
Twyford, T. '82
Walker, G. '57
Ward, C. '78
Wellman, F. '63
Westfall, S. '66—CM
Whipkey, S. '64—MM
Williams, D. '43
Williams, M. '69—CM
Wilson, C. '75

WEST VIRGINIA BETA

BETHANY

Chernenko, G. '74—CM
Maria, J. '70
Mulgrew, D. '71—CM

WYOMING ALPHA

WYOMING

Agee, R. '64—CM
Barrett, J. '45—MM
Bennett, N. '58
Bertelli, D. '59—MM
Bieksha, R. '80
Bitner, D. '69
Booth, L. '29—MM
Buchanan, J. '61—CM
Bucher, W. '80
Bugas, A. '41—CM
Carpender, J. '71
Cashman, J. '32—MM
Clikeman, T. '68—MM
Conley, P. '81
Connor, F. '45—MM
Cook, R. '81
Coughlin, C. '30
Crum, E. '48—CM
Deaton, C. '75
Emerich, F. '68—MM
Engstrom, M. '37
Erickson, J. '57—MM
Everett, A. '70—CM
Gallegos, D. '77
Gilbert, C. '25
Goble, G. '28
Goetz, E. '63
Goode, D. '66—MM
Griffith, A. '73—CM
Griffith, J. '69—CM
Halsey, E. '44—CM
Haman, A. '33
Henry, J. '78
Hertzler, J. '79—MM
Houston, H. '25
Howe, B. '84
Huie, B. '27—FM
Ihle, R. '81
Jewett, D. '30—MM
Jurich, A. '43
Keefe, E. '28—LV
Kelly, J. '84
Kithas, P. '50—MM
Laue, P. '71—FM

Lucey, J. '45—CM
Mangold, W. '48—LV
McGuire, M. '74
Mendicino, V. '61—CM
Missab, H. '36—CM
Modlish, G. '20—MM
Nicholas, T. '20—CM
Northrup, W. '30
Paul, R. '84
Quick, H. '24—CM
Raub, H. '36—CM
Rickert, L. '64—CM
Ricketts, J. '66
Ridgely, H. '33—MM
Ryan, R. '49
Scarlett, W. '63—MM
Shriver, F. '50—MM
Starrs, J. '64—CM
Stearns, R. '65
Stephenson, A. '68—LV
Tempest, R. '72—LV
Thompson, C. '29—MM
Titus, R. '62—CM
Trautwein, B. '71—CM
Vasileff, V. '60—CM
Ward, P. '50
Warner, R. '70
Webster, M. '50
Wickam, G. '68
Williams, D. '34—FM
Woodward, J. '58—CM
Worthington, H. '32—CM

OTHER

California Iota AA
Pensacola AA
San Francisco AA—FM
Sun City AA
Tennessee Kappa AA
Toledo AA—FM
Province Epsilon—FM
University Church
Dickason, J.—FM
Stevens, Eileen
Stoll, Tracey



*The 51st Leadership School
August 1986, Evanston, Illinois
Largest ΣAE Leadership School in history*

brothers...

Join us on The Path to Leadership. When you're asked to meet The Campaign challenge, remember you can touch a brother's life.

For information on The Campaign for ΣAE, contact David Arendt, director of development, ΣAE Foundation, P.O. Box 1856, Evanston, IL 60204; (312) 475-1856.

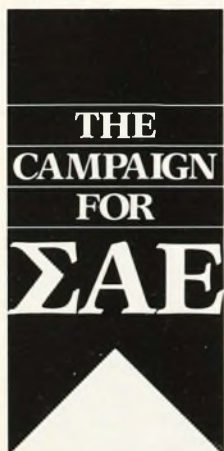

The Path to Leadership

THE CAMPAIGN FOR ΣAE seeks \$7.5 million over a three-year period to reinforce existing strengths by endowing leadership development and educational and financial aid programs for undergraduates. The fundamental commitments of The Campaign are to preserve and perpetuate the fraternity's rich heritage of leadership, scholarship and fellowship.

New Founder Members of ΣAE Foundation Named

Elsewhere in this issue of The Record are articles about some of the many programs sponsored by the Sigma Alpha Epsilon Foundation. These programs would not be possible without the generosity of the many brothers who support the foundation.

A Founder Member has contributed, or has had contributed in his name, \$1,000 or more in total giving to the foundation. New Founder Members are featured in The Record as their biographies are received at the national fraternity office.

Past ESA Steinhauer and Son, Peter

Past Eminent Supreme Archon Gurnett Steinhauer, **University of Denver '31 (Colorado Zeta)**, and his son, Dr. Peter F. Steinhauer, **Colorado '58 (Chi)** have been designated Founder Members 1289 and 1290.

Gurnett, who served as ESA from 1965 to 1967, has also served the fraternity as archon of Province Eta. He is the retired vice president for business affairs of the **Colorado School of Mines**, and has served as president of the Western Association of College and University Business Officers. He and his wife, Louise, live in Denver.

Peter is an oral surgeon residing in Boulder, Colorado. He earned his DDS degree at the **University of Missouri**. He is a past president of the Rocky Mountain Society for Oral Surgeons. Peter served as an oral surgeon in the U.S. Navy from 1965 to 1967, and was in Viet Nam for two years. He and his wife, Julianne, have four children.



Gurnett and Peter Steinhauer

David L. Gott

Indiana '48 (Gamma); Founder Member 1213. Gott is executive director of the Munster, Indiana, Chamber of Commerce. Gott, a retiree from both the Inland Steel Company and the United States Air Force, founded the Munster ΣAE Alumni Association and served as its president for 13 years. Brother Gott resides in Munster with his wife Estelle. They have two sons, one daughter, and two granddaughters.



Cecil G. Sellers



Sellers

University of the South '18 (Tennessee Omega); Founder Member 1271. Captain Sellers served as a commanding officer of an Aero Squadron during World War I. He was awarded the Distinguished Service Cross for extraordinary heroism in 1918. Brother Sellers left the service after the war and flew as a private pilot for a Chinese national airline. He was killed in 1938 while flying for Pan American Airways, when his plane exploded near Pago Pago.

Jackson C. Thode

University of Denver '38 (Colorado Zeta); Founder Member 1272. Brother Thode retired as chief budget officer of the Denver & Rio Grande Western Railroad after 42 years of service. He is a recognized Colorado railroad history authority, charter member of Rocky Mountain Railroad Club of Denver and belongs to many other western history organizations. He and his wife, Joyce, have a daughter and two sons who both serve in the U.S. Air Force.

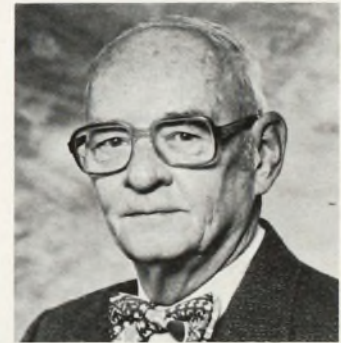

Thode

Editor's Note: Brother Sellers settled in Denver a few years before his death and befriended Thode's parents. When Jackson Thode began attending the University of Denver during the Depression, Capt. and Mrs. Sellers helped pay for his college expenses. Brother Thode recently wrote that Brother Sellers "inspired my interest and membership in Sigma Alpha Epsilon . . ." Thode has donated \$1,000 in Sellers' memory, "to recognize his goodness and repay that obligation of so long ago."

James A. Sewell

Emory '44 (Georgia Epsilon); Founder Member 1251. Mr. Sewell has been a general surgeon in private practice for 35 years. Sewell, who received his M.D. from the University of Maryland, has been honored many times by his contemporaries with membership in various medical associations. Brother Sewell, whose father and brother were both ΣAEs, lives in Indialantic, Florida with his wife, Diane. They have eight children and nine grandchildren.



ΣAE Sons Memorialize Father

On the 50th anniversary of the death of their father, three sons have become Founder Members in his memory. Robert B. Brinsmade, **Washington University '94** (*Missouri Beta*), worked as a mining engineer most of his life and authored many articles and the book *Logical Liberalism*.

Designated Founder Member 1310, Akbar F. Brinsmade, **Oklahoma '38** (*Kappa*), is presently a consulting chemical engineer to petro/chemical refining industries in process plant design and project engineering. Author of a number of science and engineering publications, Akbar resides in Bay St. Louis, MS with his wife Juanita. They have 3 children and 5 grandchildren.

Lyon L. Brinsmade, **Wisconsin '44** (*Alpha*), a partner in the Porter & Clemente law firm of Houston, Texas. He is a former chairman of the Section of International Law of the American Bar Assoc. and is presently representing the council of the International ABA. Lyon, designated Founder Member 1311, and wife, Carolyn live in Houston, Texas.

Alan B. Brinsmade, **Beloit '46** (*Wisconsin Phi*), a private practice physician specializing in psychiatry, has been named Founder Member 1312. Alan lives in Houston, where he is also a clinical associate professor at both the Baylor and Texas medical schools.



Akbar Brinsmade



Lyon Brinsmade



Alan Brinsmade



Robert Brinsmade

Creighton Lacey-Baker

California State at Long Beach '59 (*Lambda*); Founder Member 1240. Brother Lacey-Baker is president of Integrated Resources Marketing, Inc. of New York City, and has been in the securities industry for 20 years. Creighton lives in New York City with his wife, Deborah, and their two children.



Robert C. Mahan



Washington University '26 (*Missouri Beta*); Founder Member 1258. Mahan, who was initiated at Iowa Delta, Drake University, received his B.A. from Washington University. After two years in the NFL, Brother Mahan spent 38 years in the insurance business. He currently lives in San Rafael, California, where he enjoys his reputation as a skilled artist. Mahan, whose wife died in 1984, has a daughter and two granddaughters.



Hembree 'Brothers': Father, Sons

Hugh L. Hembree, III, **Arkansas '53** (*Alpha-Upsilon*), H. Lawson Hembree, IV, **Arkansas '81** (*Alpha-Upsilon*), and R. Scott Hembree, **Arkansas '83**, has been named Founder Members 1265, 1266 and 1267. The father, Hugh, is chairman and chief executive officer of Arkansas Best Corporation. He and his wife, Janelle, live in Fort Smith. Lawson, who earned his M.B.A. at **Southern Methodist University**, is a relationship manager for Citicorp (USA) Inc. His wife is Deborah Hembree. Scott, who earned his B.S. in agribusiness, works with Arkansas Best Corporation in insurance/loss prevention. He and his wife, Karen, live in Fort Smith.



Hugh L. Hembree III



R. Scott Hembree

1986-1987 ΣΑΕ DIRECTORY

All information in the 1986-1987 directory is current as of November 1, 1986. This directory appears only one time each year in *The Record*. Directory changes should be sent to the attention of Frances Gillan, manager of membership records, at the national fraternity office.

The Supreme Council

Eminent Supreme Archon: J. CLARKE HOUSTON, III, Colorado State '66 (Delta), 715 Franklin St., Denver, Colorado 80218.
Eminent Supreme Deputy Archon: BEN L. ALLEN, Miami '60 (Ohio Tau), P.O. Box 95263, Schaumburg, Illinois 60195.
Eminent Supreme Warden: DAVID M. LANCE, Cincinnati '56 (Ohio Epsilon), Restaurant Mgr., Inc., Northmark Business Center II, 10123 Alliance Road, Suite 140, Cincinnati, Ohio 45242.
Eminent Supreme Herald: WILLIAM C. CHAPMAN, University of Oklahoma '57 (Kappa), Route 1, Box 430, Madill, Oklahoma 73446.
Eminent Supreme Chronicler: M. RONALD DOLEAC, Southern Mississippi '70 (Sigma), 105 Wildwood Trace, Hattiesburg, Mississippi 39401.

Honorary Eminent Supreme Archon

CHARLES A. PREUSS, M.D., Idaho '24 (Alpha), 1317 Santa Barbara Street, Santa Barbara, California 93101.

The National Fraternity Office

1856 Sheridan Rd., P.O. Box 1856, Evanston, Illinois 60204.
Telephone: Area Code (312) 475-1856.
Eminent Supreme Recorder/Editor of *The Record*: KENNETH D. TRACEY, Eastern New Mexico '70 (Alpha).
Director of Finance and Administration: JEFFREY S. ARNOLD, Millikin '76 (Illinois Delta).
Director of Chapter Development: SCOTT HAGGARD, Texas Tech '84 (Alpha).
Asst. Directors of Chapter Development: STEVE BRISTER, Duke '85 (North Carolina Nu), and DAVID SCHOTT, Carnegie-Mellon '85 (Pennsylvania Phi).
Director of Alumni Services/Chapter Housing: JOHN L. T. EDWARDS, Idaho '85 (Alpha).
Extension Director: BRAD COHEN, Arizona '85 (Alpha).
Director of Communications/Associate Editor of *The Record*: TRACEY STOLL, University of Wyoming '78, (Kappa Kappa Gamma).
Education and Leadership Consultants: MICHAEL SOPHIR, Nebraska '85 (Lambda-Pi), ZAN HEFNER, University of the South at Sewanee '86 (Tennessee Omega), JAY DE WITT, New Hampshire '86 (Beta).
Director of Finance and Administration: JEFFREY S. ARNOLD, Millikin '76 (Illinois Delta).

Sigma Alpha Epsilon Foundation

Director of Development: DAVID L. ARENDT, Drake '78 (Iowa Delta).
Director of Foundation Programs: TOM HUME, Wisconsin '85 (Alpha).
Director of Annual Giving/Data Processing: JEFF KINZLER, Loyola '83 (Illinois Alpha-Omega).

Living Past Eminent Supreme Archons

DR. ROBERT R. AURNER, Iowa '20 (Beta), 1951-1953, P.O. Box 3434, Carmel, California 93921.
DR. CHESTER D. LEE, Iowa State '27 (Gamma), 1953-1955, 111 Lynn Ave., #904, Ames, Iowa 50010.
HOWARD P. FALLS, Richmond '33 (Virginia Tau), 1959-1961, 14 Westham Parkway, Richmond, Virginia 23229.
DR. GLEN T. NYGREEN, Washington '39 (Alpha), 1963-1965, 97 Highland Rd., Scarsdale, New York 10584.
GURNETT STEINHAUER, Denver '31 (Colorado Zeta), 1965-1967, 3264 S. Oneida Way, Denver, Colorado 80224.
PAUL B. JACOB, JR., Mississippi State '44 (Theta), 1969-1971, Box 5252, Mississippi State, Mississippi 39762.
ROBERT van BLARICOM, Ohio State '33 (Theta), 1971-1973, 527 Lodge Ln., Kalamazoo, Michigan 49009.
JOSEPH A. MANCINI, Cincinnati '35 (Ohio Epsilon), 1973-1975, 45 Belden Place, San Francisco, California 94104.

RUSSELL P. HEUER, JR., Pennsylvania '55 (Theta), 1975-1977, 101 Cheswold Ln., Apt. 3-F, Haverford, Pennsylvania 19041.
DR. LOUIS E. SMITH, Drake '51 (Iowa Delta), 1977-1979, 3811 Southwest 28th Street, Des Moines, Iowa 50312.
RICHARD F. GENERELLY, George Washington '47 (Washington City Rho), 1979-1981, 1700 K St., N.W., Suite 903, Washington, D.C. 20006.
JOHN B. WARREN, JR., Emory '59 (Georgia Epsilon), 1983-1985, 4760 Powers Ferry Rd., N.W., Atlanta, Georgia 30327.

Board of Trustees of the National Endowment Fund

President, W. GORDON SILVIE, Syracuse '50 (New York Delta), (1987), 13 Fieldstone Dr., Whippany, New Jersey 07981.
DAVID A. POE, Idaho '70 (Alpha), (1995), 1141 Clarendon Crescent, Oakland, California 94610.
RUSSELL P. HEUER, JR., Pennsylvania '55 (Theta), (1989), 101 Cheswold Ln., Apt. 3-F, Haverford, Pennsylvania 19041.
RICHARD F. GENERELLY, George Washington '47 (Washington City Rho), (1991), 1700 K St., N.W., Suite 903, Washington, D.C. 20006.
JACK R. HOTALING, Syracuse '53 (New York Delta), (1993), 8705 Falkstone Ln., Alexandria, Virginia 22309.

Trustees of the ΣΑΕ Foundation The Supreme Council

Chairman of the Board Emeritus: JOSEPH A. MANCINI, Cincinnati '35 (Ohio Epsilon), 45 Belden, San Francisco, California 94104.
President: J. CLARKE HOUSTON, III, Colorado State '66 (Delta), 715 Franklin Street, Denver, Colorado 80218.
GEORGE T. ILSE, 720 Milton Road, Rye, New York 10580.
DR. NEAL BERTE, 800 Eighth Avenue W., Birmingham, Alabama 35204.
C. PHILIP SMILEY, 636 W. Wellington Place, Chicago, Illinois 60657.
CHARLES M. HARMON, JR., Four Colonial Drive, New Vernon, New Jersey 07976.
Secretary: KENNETH D. TRACEY, Eastern New Mexico '70 (Alpha), 1856 Sheridan Road, P.O. Box 1856, Evanston, Illinois 60204.
ALL MEMBERS OF THE SUPREME COUNCIL ARE TRUSTEES OF THE FOUNDATION.

Extension Advisory Committee

GEORGET. ILSE, Syracuse '49 (New York Delta), Chairman, 720 Milton Rd., Rye, New York 10580.
R. CLINT SMITH, Oklahoma '77 (Kappa), 1870 Wycliff Road N.W., Atlanta, Georgia 30309.
JOSEPH W. WALT, Tennessee '47 (Kappa), Department of History, Simpson College, Indianola, Iowa 50125.
KENNETH D. TRACEY, Supreme Council Liaison, Eastern New Mexico '70 (Alpha), P.O. Box 1856, Evanston, Illinois 60204.
BRAD COHEN, of staff, Σ.A.E., P.O. Box 1856, Evanston, Illinois 60201.

Counsel for Fraternity

JOHN L. SNYDER, Indiana '54 (Gamma), Hopkins & Sutter, Suite 4200, Three First National Plaza, Chicago, Illinois 60602.

Fraternity Historian

DR. JOSEPH W. WALT, Tennessee '47 (Kappa), Simpson College, Indianola, Iowa 50125.

Educational Advisor

DR. TOM GOODALE, Iowa State '62 (Gamma), Vice Chancellor for Student Affairs, Driscoll University Center, South University of Denver, 2050 East Evans, Denver, Colorado 80208.

Artist of The Levere Memorial Temple

JOHN R. MARCH, III, Oklahoma '75 (Kappa), 150 East 84th Street, Apt. 4N, New York, New York 10028.

Committee on Chapter Housing

DAVID A. COVERT, Chairman, West Florida '73 (Sigma), Route 5, Box 304, Chapin, South Carolina 29036.
THOMAS DEVINE, Minnesota '74 (Alpha), 1212 Pioneer Bldg., St. Paul, Minnesota 55101.
RICHARD M. HOOKER, JR., Vermont '55 (Beta), 146 Chestnut St., Springfield, Massachusetts 01103.
K. MARTIN HUFFMAN, Morehead State '67 (Kentucky Gamma), 326 N. Wilson Ave., Morehead, Kentucky 40351.
JOHN MOTT, Arkansas '60 (Alpha-Upsilon), 2217 South West St., Fort Smith, Arkansas 72901.
FREDERICK SACKBAUER, III, Kansas State '72 (Beta), P.O. Box 3267, Vail, Colorado 81658.
ROBERT WIEGAND, II, Tulane '70 (Louisiana Tau-Upsilon), 5700 E. Powers Ave., Englewood, Colorado 80111.
RON WADDELL, Washington State '81 (Beta), Restaurant Equipment and Fixture Co., 124 E. Trent, Spokane, Washington 99202.
DAVID LANCE, Supreme Council Liaison, Cincinnati '56 (Ohio Epsilon), Restaurant Mgr., Inc., Northmark Business Center II, 10123 Alliance Rd., Suite 140, Cincinnati, Ohio 45242.
JOHN EDWARDS, of staff, Idaho '85 (Alpha), P.O. Box 1856, Evanston, Illinois 60204.

Committee on National Laws

JOHN SNYDER, Indiana '54 (Gamma), Chairman, Hopkins & Sutter, Three First National Plaza, Suite 4200, Chicago, Illinois 60602.
MARC FRANSON, Drake '77 (Iowa Delta), Household Financial Services, 2700 Sanders Rd., Prospect Heights, Illinois 60070.
VINCENT C. BALDWIN, Dartmouth '23 (New Hampshire Alpha), 222 E. Wisconsin Ave., Lake Forest, Illinois 60045.
KENNETH D. TRACEY, Supreme Council Liaison, Eastern New Mexico '70 (Alpha), of counsel, P.O. Box 1856, Evanston, Illinois 60204.

Committee on The Ritual

Q. TODD DICKINSON, Allegheny '74 (Pennsylvania Omega), Chairman, 2110 Jackson St., #103, San Francisco, California 94115.
BEN ALLEN, Supreme Council Liaison, Miami '60 (Ohio Tau), P.O. Box 95263, Schaumburg, Illinois 60195.
BRUCE CASTOR, JR., Lafayette '83 (Pennsylvania Gamma), 44 Elroy Rd., Souderton, Pennsylvania 18964.
TOM HUSTON, Nebraska '82 (Lambda-Pi), 1517 David Dr., Lincoln, Nebraska 68504.
JEFFREY H. BYROADS, San Diego State '78 (California Theta), 7953 La Selva Way, Carlsbad, California 92008.
CHARLES KOCH, UCLA '79 (California Delta), 741 S. Hudson Ave., Pasadena, California 91106.
DR. GLEN T. NYGREEN, Washington '39 (Alpha), of counsel, 97 Highland Rd., Scarsdale, New York 10583.
DR. JOSEPH W. WALT, Tennessee '47 (Kappa), of counsel, Department of History, Simpson College, Indianola, Iowa 50125.
JOHN WARREN, JR., Emory '59 (Georgia Epsilon), 4760 Powers Ferry Rd., N.W., Atlanta, Georgia 30327.
MICHAEL SOPHIR, Nebraska '85 (Lambda-Pi), P.O. Box 1856, Evanston, Illinois 60204.

Advisory Council of The Sigma Alpha Epsilon Foundation

ROBERT A. CHRISTENSEN, Chairman, Vanderbilt '55 (Tennessee Nu), (1987), 1730 Sedgewick, Chicago, Illinois 60614.
JAN ERFERT, Pittsburgh '58 (Pennsylvania Chi-Omicron), (1991), 1337 Greenwood Ave., Wilmette, Illinois 60091.
KENNETH G. CLARKE, Denison '52 (Ohio Mu), (1995), 1403 Wentworth Ct., Vernon Hills, Illinois 60061.
L. EDWARD BARNETT, Mississippi State '63 (Theta), (1989), 1826 North Dayton, Chicago, Illinois 60614.
JOHN SNYDER, Indiana '54 (Gamma), (1993), Hopkins & Sutter, Three First National Plaza, Suite 4200, Chicago, Illinois 60602.
KENNETH D. TRACEY, Foundation Board of Trustees Liaison, P.O. Box 1856, Evanston, Illinois 60204.
JEFF ARNOLD, of staff, P.O. Box 1856, Evanston, Illinois 60204.

Temple Building Committee

CHARLES E. TRANGSRUD, North Dakota State '59 (Beta), Chairman, 1235 Scott Ave., Winnetka, Illinois 60093.
WILLIAM J. PAVEY, Northwestern '36 (Illinois Psi-Omega), 651 Country Ln., Glencoe, Illinois 60022.
CHARLES W. OLSON, Georgia '18 (Beta), 233 Sheridan Rd., Kenilworth, Illinois 60043.
MARC FRANSON, Drake '77 (Iowa Delta), Household Financial Services, 2700 Sanders Rd., Prospect Heights, Illinois 60070.
BRUCE HOPPLE, Cincinnati '74 (Ohio Epsilon), Mathewson and Hamblet, 36 W. Randolph St., Suite 800, Chicago, Illinois 60601.

JEFFREY ARNOLD, of staff, Millikin '76 (Illinois Delta), P.O. Box 1856, Evanston, Illinois 60204.

M. RONALD DOLEAC, Supreme Council Liaison, Southern Mississippi '70 (Sigma), 105 Wildwood Trace, Hattiesburg, Mississippi 39401.

Permanent Committee on Alumni Services

GARY GARNAND, Idaho '70 (Alpha), Chairman, 320 2nd, N. Twin Falls, Idaho 83301.

TOM GILLESPIE, Miami '52 (Florida Alpha), Brickley Bay Club, Apr. 2216, 2333 Brickley Ave., Miami, Florida 33129.

JAMES L. CLAUS, Iowa State '72 (Gamma), c/o Hilton at Walt Disney World Village, 1751 Hotel Plaza Blvd., Lake Buena Vista, Florida 32830.

JAMES SAKERS, Maryland '69 (Beta), 4613 Calvert Rd., #10, College Park, Maryland 20740.

VICTOR RAY, Colorado '65 (Chi), 8400 E. Prentice, Suite 300, Englewood, Colorado 80111.

RICHARD M. HOPPLE, Cincinnati '70 (Ohio Epsilon), 2000 Central Trust Center, 201 5th St., Cincinnati, Ohio 45202.

WILLIAM CHAPMAN, Supreme Council Liaison, '57 (Oklahoma Kappa), Route 1, Box 430, Madill, Oklahoma 73446.

JOHN EDWARDS, of staff, Idaho '85 (Alpha), P.O. Box 1856, Evanston, Illinois 60204.

Leadership School Planning Committee

DARRELL GIBSON, Chairman, Director of Leadership Training, Ball State '72 (Indiana Zeta), 23791 Mariner Dr., #4, Laguna Niguel, California 92677.

BEN L. ALLEN, Supreme Council Liaison, Miami University '60 (Ohio Tau), P.O. Box 95263, Schaumburg, Illinois 60195.

KENNETH D. TRACEY, Eminent Supreme Recorder, Eastern New Mexico '70 (Alpha), P.O. Box 1856, Evanston, Illinois 60204.

DR. TOM GOODALE, Educational Advisor, Driscoll University Center South, University of Denver, 2050 East Evans, Denver, Colorado 80208.

RICK SACKBAUER, Province Archon, Kansas State '72 (Beta), Box 3267, Vail, Colorado 81657.

TOM HUME, of staff, Wisconsin '85 (Alpha), P.O. Box 1856, Evanston, Illinois 60204.

KELLY KAY, Alumni Representative, San Francisco '82 (California Sigma), 22 Skylark Dr., #226, Larkspur, California 94939.

BRANTLEY WATTS, Undergrad Representative, Birmingham Southern '87 (Alabama Iota), Sigma Alpha Epsilon, Box A53, Birmingham, Alabama 35254.

STEVE CADY, Undergrad Representative, Central Florida '86 (Epsilon), 12108 Darwin Dr., #2, Orlando, Florida 32826.

Committee on Men's Health Issues

THE REV. ROBERT HEDGES, Chairman, Drake '51 (Iowa Delta), 3408 Sunset Dr., San Angelo, Texas 76904.

DR. ROGER NUDD, Dean of Student Services, California State University, Fullerton, California 92634.

DR. LOUIS E. SMITH, JR., Drake '51 (Iowa Delta), 3811 Southwest 28th, Des Moines, Iowa 50321.

E. WESLEY, Tulane '85 (Louisiana Tau-Upsilon), 2620 Fern, New Orleans, Louisiana 70125.

BRIAN CANDELL, Cal-Santa Barbara '84 (Cal Eta), 527 Clara #3, St. Louis, Missouri 63112.

M. RONALD DOLEAC, Supreme Council Liaison, Southern Mississippi '70 (Sigma), 105 Wildwood Trace, Hattiesburg, Mississippi 39401.

TOM HUME, of staff, Wisconsin '85 (Alpha), P.O. Box 1856, Evanston, Illinois 60204.

25 Provinces and 193 Chapters

In corresponding with Chapters, address letters "Eminent Archon," "Eminent Correspondent," etc.

Province Alpha

Connecticut, Maine, Massachusetts, New Hampshire, Rhode Island, Vermont

Archon: E. TAYLOR NEWTON, 30 Salem St., Springfield, Massachusetts 01105.

Deputy Archon: RICHARD E. BOOTH, Rhode Island '60 (Alpha), 4640 Post Rd., East Greenwich, Rhode Island 02818.

Treasurer: RANDALL S. EMERSON, Worcester Polytechnic Institute '76 (Massachusetts Delta), 76 Cambridge Rd., Bedford, New Hampshire 03102.

Alumni Secretary (for Southern New England): JONATHAN BETTS, Boston '80 (Massachusetts Beta-Upsilon), 500 Cold Springs Rd., #221, Rocky Hill, Connecticut 06067.

Recorder: STEVEN C. PHILBRICK, New Hampshire '75 (Beta), 34 Old Bridge Rd., Buzzards Bay, Massachusetts 02532.

Correspondent: WILLIAM LEVERE, Hartford '36 (Connecticut Lambda), 90 Platt Ave., West Haven, Connecticut 06516.

University of Connecticut (Connecticut Beta - 1943), 134 N. Eagleville, Storrs, Connecticut 06268. (CT BE) Advisor: Jon Berts, 500 Cold Springs Rd., #221, Rocky Hill, Connecticut 06067.

University of Maine (Maine Alpha), 117 College Ave., Orono, Maine 04473. Advisor: James F. Dill, 12 Sunset Dr., Old Town, Maine 04468.

Boston University (Massachusetts Beta-Upsilon - 1892), 49 Gardner St., Allston, Massachusetts 02134.

Worcester Polytechnic Institute (Massachusetts Delta - 1894), 6 Humbolt Ave., Worcester, Massachusetts 01609. Advisor: Richard Hooker, 102 Firetown Rd., Simsbury, Connecticut 06070.

Massachusetts Institute of Technology (Massachusetts Iota-Tau - 1893), 484 Beacon St., Boston, Massachusetts 02115. Advisor: Robert B. Diaz, 16 Winchester St. #4, Boston, Massachusetts 02116.

Dartmouth College (New Hampshire Alpha - 1908), 38 College St., Hanover, New Hampshire 03755. Advisor: Kenneth Cucuel, Hanover Center, Etna, New Hampshire 03750.

University of New Hampshire (New Hampshire Beta - 1917), ΣAE House, 28 Madbury Rd., Durham, New Hampshire 03824. Advisor: Mike Appleton, P.O. Box 1132, Dover, New Hampshire 03820.

University of Rhode Island (Rhode Island Alpha - 1929), ΣAE House, 67 Upper College Rd., Kingston, Rhode Island 02881. Advisor: John Vanner, University of Rhode Island, Toell Gymnasium, Kingston, Rhode Island 02881.

University of Vermont (Vermont Beta - 1929), 56 Summit St., Burlington, Vermont 05401. Advisor: David G. Sturm, 2458 Martindale Rd., Shelburne, Vermont 05482.

Yale University Colony, Box 6507 Yale Station, New Haven, Connecticut 06520. Advisor: Rich Patrick, 670 Mix Ave., Apr. 3C, Hamden, Connecticut 06514.

Province Beta

Western New York, Western Pennsylvania, Northern West Virginia

Archon: TOM CHAFFEE, Penn State '81 (Alpha-Zeta), 3489 Myrre Dr., Upper St. Clair, Pennsylvania 15241.

Deputy Archon: MICHAEL J. STEUR, '78 (Ohio Epsilon), 2922 Matten Ave., #2, Pittsburgh, Pennsylvania 15216.

Undergraduate Deputy Archon (east): SCOTT A. LOWRY, Drexel '86 (Pennsylvania Alpha-Zeta), P.O. Box 949, State College, Pennsylvania 16801.

Undergraduate Deputy Archon (west): TOM VAN DE WEGHE, Allegheny '85 (Pennsylvania Omega), Box 2250, Allegheny College, Meadville, Pennsylvania 16335.

Treasurer: GEORGE KEPLER, JR., Pennsylvania State '63 (Alpha-Zeta), 905 University Dr., State College, Pennsylvania 16801.

Alumni Secretary: H. TODD BULLARD, Pennsylvania Omega '81 (Allegheny), 8 Strawberryhill Rd., Rochester, New York 14623.

Recorder: W. DOUG LARKIN, Allegheny '84 (Pennsylvania Omega), 1135 Pacific Ave., Brackenridge, Pennsylvania 15014.

Pennsylvania State University (Pennsylvania Alpha-Zeta - 1892), P.O. Box 949, 200 E. Beaver Ave., State College, Pennsylvania 16801. Advisor: George Kepler, 2008 Chelsea Ln., State College, Pennsylvania 16801.

Gettysburg College (Pennsylvania Delta - 1883), 41 W. Lincoln Ave., Gettysburg, Pennsylvania 17325.

Bucknell University (Pennsylvania Zeta - 1893), Bucknell Box C2739, Lewisburg, Pennsylvania 17837. Advisor: Tim Sweeney, R.D. #1, Box 42, College Park, Lewisburg, Pennsylvania 17837.

Dickinson College (Pennsylvania Sigma-Phi - 1890), Dickinson College, Holland Union, Carlisle, Pennsylvania 17013. Advisor: Bud Wolfe, Jr., 33 South Pitt St., Carlisle, Pennsylvania 17013.

Carnegie-Mellon University (Pennsylvania Phi - 1919), 1085 Morewood Ave., Pittsburgh, Pennsylvania 15213.

University of Pittsburgh (Pennsylvania Chi-Omicron - 1913), 3705 Sutherland Dr., Pittsburgh, Pennsylvania 15213. Advisor: Michael E. Gross, 228 Knickerbocker Dr., Penn Hills, Pennsylvania 15235.

Allegheny College (Pennsylvania Omega - 1887), Box 50 Allegheny College, Meadville, Pennsylvania 16335. Advisor: Stephen H. Watson, 5422 Comet Way, Pittsburgh, Pennsylvania 15232.

Province Gamma
District of Columbia, Virginia

Archon: ROBERT DUTRO, Miami '59 (Ohio Tau), 108 Shoreham Ln., Williamsburg, Virginia 23185.

Honorary Archon: C. RICHARD NAPIER, Richmond '74 (Virginia Tau), c/o Napier and Company, P.O. Box 3106, Richmond, Virginia 23235.

Deputy Archon: MILTON WELLS, Randolph-Macon '71 (Virginia Alpha), 119 South Fayette St., Alexandria, Virginia 22314.

Recorder: EDMUND CRUMP, George Washington '58 (Washington City Rho), 7712 Hackamore Dr., Potomac, Maryland 20854.

Treasurer: CHARLES MOTLEY, Richmond '45 (Virginia Tau), c/o Balfour Company, Inc., 3110 W. Marshall St., Richmond, Virginia 23230.

Alumni Secretary (Tidewater, VA): GEORGE E. CRUSER, JR., William and Mary '84 (Virginia Kappa), 2036 Peach Orchard Dr., Apt. F-1, Falls Church, Virginia 22041.

Alumni Secretary (Western VA): MIKE STRAUS, Virginia Polytechnic Institute '83 (Zeta), 3202 Monument Ave., Richmond, Virginia 23221.

Alumni Secretary (Northern VA): STEVEN MITCHELL, George Washington '80 (Washington City Rho), 2519 N. Florida St., Arlington, Virginia 22207.

Housing Secretary: DON DOUGALD, Pennsylvania State '60 (Alpha-Zeta), 20 University Cir., Charlottesville, Virginia 22903.

Extension Secretary: RICHARD F. GENERELLY, George Washington '47 (Washington City Rho), 1700 K St. N.W., Washington, D.C. 20006.

Randolph-Macon College (Virginia Alpha - 1967), Box 1409 R-MC, Ashland, Virginia 23005. Advisor: Raymond Berry, Box 1409 R-MC, Ashland, Virginia 23005.

Virginia Polytechnic Institute (Virginia Zeta - 1975), 420 E. Roanoke St., P.O. Box 821, Blacksburg, Virginia 24060. Advisor: Richard F. Desjardins, 429 Stonegate Dr., Blacksburg, Virginia 24060.

William and Mary College (Virginia Kappa - 1857), P.O. Box 1473, Williamsburg, Virginia 23187. Advisor: Robert Dutro, 108 Shoreham Ln., Williamsburg, Virginia 23185.

University of Virginia (Virginia Omicron - 1857), 1703 Grady Ave., Charlottesville, Virginia 22901. Advisor: Jim Neligan, R.R. #5, Box 415, Charlottesville, Virginia 22903.

Washington & Lee University (Virginia Sigma - 1867), 205 E. Washington, Lexington, Virginia 24450. Advisor: Leroy C. Atkins, 515 Jackson Ave., Lexington, Virginia 24450.

University of Richmond (Virginia Tau - 1884), P.O. Box 68 University of Richmond, Richmond, Virginia 23173. Advisor: Brian Spalding, 5300 Glenside Dr., #1516, Richmond, Virginia 23228.

Hampden-Sydney College (Virginia Upsilon - 1860), Box 383, Hampden-Sydney, Virginia 23943. Advisor: Josiah Bunting, P.O. Box 128, Hampden-Sydney, Virginia 23943.

George Washington University (Washington City Rho - 1858), 2034 G St. N.W., Washington, District of Columbia 20006. Advisor: Steven Mitchell, 8400 Westpark Dr., McLean, Virginia 22102.

Province Delta
Southern Ohio

Archon: THOMAS A. BOWER, Creighton '70 (Nebraska Iota), 30 Garfield Place, Cincinnati, Ohio 45202.

Honorary Archon: J. HENRY MILLER, III, Franklin College '36 (Indiana Alpha), 8392 Summit Ridge Dr., Cincinnati, Ohio 45230.

Deputy Archon: MARK MATTHEWS, Western Kentucky State '80 (Beta), 180 Blackstone Dr., Centerville, Ohio 45459.

Recorder and Scholarship: WILLIAM J. SEITZ, III, University of Cincinnati '76 (Epsilon), 2530 Fleetwood Dr., Cincinnati, Ohio 45211.

Treasurer: JAMES HUCHISON, Denison '33 (Ohio Mu), 4301 Spring Hollow Court, Dayton, Ohio 45419.

Alumni Secretary: RICHARD HOPPLE, Cincinnati '70 (Ohio Epsilon), 329 Beech Ave., Cincinnati, Ohio 45215.

Province Advisor: THOMAS SEITZ, Cincinnati '63 (Ohio Epsilon), 114 N. St. Claire St., Dayton, Ohio 45402.

Ohio University (Ohio Gamma - 1953), c/o Mark Grigsby, 199 N. Court St., Athens, Ohio 45701. Advisor: Raymond F. Sole, 11309 Governor Ave., Cleveland, Ohio 44111.

Ohio Wesleyan University (Ohio Delta - 1888), 23 Williams Dr., Delaware, Ohio 43015. Advisor: Peggy Kramer, 23 Williams Dr., Delaware, Ohio 43015.

University of Cincinnati (Ohio Epsilon - 1889), 2707 Clifton Ave., Cincinnati, Ohio 45220. Advisor: John Seal, 3332 Morrison Ave., #2, Cincinnati, Ohio 45220.

Ohio State University (Ohio Theta - 1892), 1934 Indianola Ave., Columbus, Ohio 43201. Advisor: Mark Eckoff, 5024 Dierer Rd., Apt. C-1, Columbus, Ohio 43220.

Denison University (Ohio Mu - 1919), ΣAE #4 Fraternity Row, Granville, Ohio 43023. Advisor: James Cameron, 1014 W. Church St., Newark, Ohio 43055.

Miami University (Ohio Tau - 1919), 310 N. Tallawanda Rd., Oxford, Ohio 45056. Advisor: James Wespiser, 803 Melinda, Oxford, Ohio 45056.

Province Epsilon
Alabama, Georgia

Archon: ROBERT M. CLYATT, Mercer '75 (Georgia Psi), P.O. Box 820, Valdosta, Georgia 31603.

Honorary Archon: WILLIAM DOWELL, Birmingham-Southern '78 (Alabama Iota), P.O. Box 2606, Birmingham, Alabama 35202.

Deputy Archon: R. CLINTON SMITH, Oklahoma '78 (Kappa), 1870 Wychiff Rd. N.W., Atlanta, Georgia 30309.

Treasurer: RONNY PINCKARD, Troy State '81 (Alabama Epsilon), P.O. Box 629, Troy, Alabama 36081.

Recorder: DANIEL BARNETT, Georgia Tech '80 (Phi), 1938 Gotham Way, N.E., Atlanta, Georgia 30324.

Alumni Secretaries: W. OWENS, Troy State '81 (Alabama Epsilon), 1139 Winter Haven Dr., Alabaster, Alabama 35007. (Georgia) CRAIG SHOEMAKER, Auburn '84 (Alabama Alpha-Mu), 4698 Fellstridge Dr., Stone Mountain, Georgia 30083.

Province Advisor: CHARLES WITZLEBEN, Mercer '70 (Georgia Psi), 3808 Westchester Rd., Durham, North Carolina 27707.

Auburn University (Alabama Alpha-Mu - 1878), 550 West Magnolia Ave., Auburn, Alabama 36830. Advisor: Charles Adams, III, 306 Shelton Rd., Auburn, Alabama 36830.

Troy State University (Alabama Epsilon), TSU 412 Pell Ave., Troy, Alabama 36082. Advisor: Rhae M. Swisher, 926 University Ave., Troy, Alabama 36081.

Birmingham-Southern College (Alabama Iota - 1878), Birmingham-Southern College, Box A-53, Birmingham, Alabama 35254. Advisor: William A. B. Dowell, P.O. Box 2606, Birmingham, Alabama 35202.

University of Alabama (Alabama Mu - 1856), P.O. Box BF, University, Alabama 35426. Advisor: Bobby Rice, 816 33rd Ave., Tuscaloosa, Alabama 35401.

University of South Alabama (Alabama Chi - 1971), P.O. Box U1887, University of South Alabama, Mobile, Alabama 36608. Advisor: Steve Baker, 34 McPhillips Ave., Mobile, Alabama 36608.

University of Georgia (Georgia Beta - 1866), P.O. Box 1548, 247 Pulaski St., Athens, Georgia 30603. Advisor: Ed Allen, 247 Pulaski St., Athens, Georgia 30601.

Emory University (Georgia Epsilon - 1881), Drawer Z, 18 Fraternity Row, Atlanta, Georgia 30322. Advisor: W. Tarver Roundtree, 2292 Fair Oaks Rd., Decatur, Georgia 30033.

Oglethorpe University (Georgia Eta - 1859), 2839 Hermance, Atlanta, Georgia 30319. Advisor: John B. Warren, 4760 Powers Ferry Rd., Atlanta, Georgia 30327.

Valdosta State College (Georgia Sigma - 1973), Box 78 VSC, 1605 N. Patterson, Valdosta, Georgia 31698. Advisor: Dr. William M. Gabard, 116 E. Moore St., Valdosta, Georgia 31602.

Georgia Institute of Technology (Georgia Phi - 1890), 221 4th St., N.W., Atlanta, Georgia 30313. Advisor: Stuart L. Oglesby, 1229 Defours Ct., Atlanta, Georgia 30318.

Mercer University (Georgia Psi - 1870), Box 94, Mercer University, Macon, Georgia 31207. Advisor: Emory L. Whitaker, 796 Captain Kell Dr., Macon, Georgia 31204.

Province Zeta Kansas, Missouri

Archon: ERIC K. CHAPMAN, Nebraska '77 (Lambda-Pi), 704 Sunset Tower, 4821 Roanoke Pkwy., Kansas City, Missouri 64112.

Deputy Archons: MARK HASSENFLU, Kansas State '84 (Beta), 700 Boatmen Center, 920 Main St., Kansas City, Missouri 64105, and JIM KELLEHER, 3443A McKean Ave., St. Louis, Missouri 63118.

Recorder: ALFRED J. LANE, Ohio State '57 (Theta), 6529 Sagamore Rd., Shawnee Mission, Kansas 66208.

Treasurer: ALAN STETSON, Kansas State '82 (Beta), 5808 W. 79th St., Prairie Village, Kansas 66208.

Province Alumni Secretary: NATHAN M. NICKOLAUS, 2313 Ridgefield Rd., Columbia, Missouri 65203.

University of Kansas (Kansas Alpha - 1903), 1301 W. Campus Rd., Lawrence, Kansas 66044. Advisor: Joseph H. Vaughan, Jr., 1444 Westbrooke, Lawrence, Kansas 66044.

Kansas State University (Kansas Beta - 1913), 1015 N. Denison, Manhattan, Kansas 66502. Advisor: Michael Kuhn, 3509 Stage Coach Cr., Manhattan, Kansas 66502.

Wichita State University (Kansas Gamma - 1967), 1716 N. Fairmont, Wichita, Kansas 67208. Advisor: Brad Sweet, 3406 Waterman, Wichita, Kansas 67218.

University of Missouri (Missouri Alpha - 1884), 24 East Stewart Rd., Columbia, Missouri 65201. Advisor: W. Fred Cooper, 813 E. Walnut, Columbia, Missouri 65201 (Ohio Tau '62).

Washington University (Missouri Beta - 1892), #3 Fraternity Row, St. Louis, Missouri 63130. Advisor: John P. Morris, 12371 Creekhaven, St. Louis, Missouri 63131.

Westminster College (Missouri Gamma - 1949), 315 W. Fifth St., Fulton, Missouri 65251. Advisor: Dr. Robert Seelinger, Westminster College, Fulton, Missouri 65251.

Rockhurst College (Missouri Delta - 1972), 5300 Tracy, Kansas City, Missouri 64110. Advisor: Dr. Samuel J. Kennedy, 10209 Wheeling, Kansas City, Missouri 64134.

Province Eta Colorado, Wyoming, Utah

Archon: RICK SACKBAUER, Box 3267, Vail, Colorado 81658.

Honorary Archon: BRUCE R. LISLE, 2447-C.S. Victor St., Aurora, Colorado 80014.

Deputy Archons (Utah): TERRY BERNER, South Dakota State '72 (Theta), 2486 Emerson Ave., Salt Lake City, Utah 84108 and BILL WOODS, 4324 New Bedford Dr., Fort Collins, Colorado 80525 (CO & WY).

Treasurer: JAMES W. ALLBAUGH, 915 S. Joliet, Aurora, Colorado 80012.

Alumni Secretary (Colorado): VICTOR K. RAY, 8400 E. Prentice, Ste. 300, Englewood, Colorado 80111.

Alumni Secretary (Wyoming): None.

Alumni Secretary (Utah): CARL SEIBERT, 457 Coatsville Ave., Salt Lake City, Utah 84115.

Province Recorder: MARK WILHELM, 6165 E. Shiff Ave., Denver, Colorado 80222.

University of Northern Colorado (Colorado Alpha - 1970), 814 19th St., Greeley, Colorado 80631. Advisor: Arthur Flannelly, 1650 27th St., Greeley, Colorado 80631.

Colorado State University (Colorado Delta - 1917), 306 W. Laurel St., Ft. Collins, Colorado 80521. Advisor: Lt. Colonel William Woods, 4324 N. Bedford Dr., Fort Collins, Colorado 80525.

University of Denver (Colorado Zeta - 1891), 2050 S. Gaylord, Denver, Colorado 80210. Advisor: Brian Kitts, 2225 Buchtel Blvd., #1106, Apt. #807, Denver, Colorado 80210.

Colorado School of Mines (Colorado Lambda - 1903), P.O. Box 547, Golden, Colorado 80402. Advisor: Frederick Bart, 2217 Cheyenne St., Golden, Colorado 80401.

University of Colorado (Colorado Chi - 1891), 888 - 13th St., Boulder, Colorado 80302. Advisor: Bob Law, 4072 19th, Boulder, Colorado 80302.

University of Wyoming (Wyoming Alpha - 1917), ZAE Fraternity Park, Laramie, Wyoming 82071. Advisor: Terry Anderson, 1331 17th St., Suite 501, Denver, Colorado 80202.

Utah State University (Utah Upsilon - 1939), 809 N. 800 East, Logan, Utah 84321. Advisor: Hank Kennedy, 1638 Country Hills Dr., Ogden, Utah 84403.

University of Utah (Utah Phi - 1949), 1474 Federal Way, Salt Lake City, Utah 84102. Advisor: Terry Berner, 2486 Emerson, Salt Lake City, Utah 84108.

Province Theta Louisiana, Mississippi, Western Tennessee

Archon: RONNIE NEILL, Tennessee at Martin '74 (Tau), P.O. Box 248, Somerville, Tennessee 38068.

Province Treasurer: CHUCK LINDSAY, Southern Mississippi (Sigma), 1648 Ravenswood Ln., Pearl, Mississippi 39208.

Province Deputy Archon: D. BRUCE BANCROFT, Southern Mississippi (Sigma), Route 7, Box 626, Hattiesburg, Mississippi 39401.

Province Reporter: BOBBY ZEIGLER, 1521 Horse Way Dr., Apt. 1301, Arlington, Texas 76012.

Alumni Secretary: POWELL BUTLER, Southern Mississippi '71 (Sigma), 322 Coventry Ct., Jackson, Mississippi 39208.

Assistant Alumni Secretary (for Tennessee) & Past Province Archon: JIM POPE, 2136 Exeter Rd., Ste. 203, Germantown, Tennessee 38138.

Assistant Alumni Secretary (for Louisiana): ROY WATERS, Louisiana Tech '82 (Rho), 1406 Benton St., Ruston, Louisiana 71270.

Assistant Alumni Secretary (for Mississippi): RICHARD WILKINSON, Mississippi '40 (Gamma), P.O. Box 445, Jackson, Mississippi 39205.

Province Extension Committee Chairman: M. RONALD DOLEAC, Southern Mississippi '70 (Sigma), 105 Wildwood Trace, Hattiesburg, Mississippi 39401.

University of Southwestern Louisiana (Louisiana Alpha - 1968), U.S.L. 101 Glynn Abel, Lafayette, Louisiana 70504. Advisor: James M. Wilson, 110 Amariyllis Dr., Lafayette, Louisiana 70504.

Louisiana State University (Louisiana Epsilon - 1876), 15 Fraternity Lane, LSU Box EP, Baton Rouge, Louisiana 70893. Advisor: Albert L. Clary, 135 Thomas Boyd Hall, Baton Rouge, Louisiana 70803.

Louisiana Tech University (Louisiana Rho), P.O. Box 3121 T.S., Ruston, Louisiana 71272. Advisor: Dr. Philip Rice, 2705 Belcra Dr., Ruston, Louisiana 71270.

Tulane University (Louisiana Tau-Upsilon - 1897), 31 McAlister Dr., #5037, New Orleans, Louisiana 70118. Advisor: James Murphy, c/o Tulane University Business Administration Station, New Orleans, Louisiana 70118.

University of Mississippi (Mississippi Gamma - 1866), Box 8228, Fraternity Row, University, Mississippi 38677. Advisor: Robert Hudson, 1004 Woodlane Dr., Oxford, Mississippi 38655.

Mississippi State University (Mississippi Theta - 1887), MSU Drawer AM, Fraternity Row, Mississippi State, Mississippi 39762. Advisors: Paul Jacob, III, 806 Jackson Blvd. Bay, St. Louis, Mississippi 39520; John A. Tomlinson, Box 439, Mississippi State, Mississippi 39762.

University of Southern Mississippi (Mississippi Sigma - 1965), Southern Station, Box 8472, Hattiesburg, Mississippi 39406. Advisor: M. Ronald Doleac, 105 Wildwood Trace, Hattiesburg, Mississippi 39401.

Rhodes College, formerly Southwestern at Memphis (Tennessee Zeta - 1882), 2000 N. Parkway, Memphis, Tennessee 38112. Advisor: Gary B. Minor, 100 N. Main Bldg. 2626, Memphis, Tennessee 38103.

Union University (Tennessee Eta - 1857), 2447 Hwy. 45 By-pass, Jackson, Tennessee 38305. Advisor: Robert Simpson, 150 Stratford Ln., Jackson, Tennessee 38301.

Memphis State University (Tennessee Sigma - 1953), 3601 Midland, Memphis, Tennessee 38111. Advisor: Brian T. Morris, P.O. Box 303, Ooltewah, Tennessee 37363.

University of Tennessee at Martin (Tennessee Tau - 1972), 528 Lee St., Martin, Tennessee 38237. Advisor: Garry Welch, 528 Lee St., Martin, Tennessee 38237.

Misaps College Colony, Box 15473, Jackson, Mississippi 39210. Advisor: Monte Marguro, 921 Cack Dr. 8F, Brandon, Mississippi 39042.

Province Iota Eastern Tennessee

Archon: RONALD G. EMERY, University of Tennessee '76 (Kappa), 4014 Chapman Hwy., Knoxville, Tennessee 37920.

Deputy Archon: TIMOTHY STROBL, Middle Tennessee State University '80 (Beta), 7022 Reed Ct., Brentwood, Tennessee 37065.

Province Treasurer: Kimbrough Dunlap, 209 Wildberry Ln., Nashville, Tennessee 37209.

Middle Tennessee State University (Tennessee Beta - 1969), 1111 N. Maple St., Box 549 MTSU, Murfreesboro, Tennessee 37130. Advisor: Tim Strobl, 7022 Reed Ct., Brentwood, Tennessee 37064.

Tennessee Technological University (Tennessee Delta - 1969), 328 N. Willow Ave., Cookeville, Tennessee 38501. Advisor: Dr. Calvin Dickinson, 113 N. Womack Ave., Cookeville, Tennessee 38501.

University of Tennessee (Tennessee Kappa - 1879), 1808 Fraternity Park Dr., Knoxville, Tennessee 37916. Advisor: Richard Koella, Conger Rd., Louisville, Tennessee 37777.

Vanderbilt University (Tennessee Nu - 1857), 2500 Kensington Pl., Nashville, Tennessee 37212. Advisor: No Listing.

University of the South (Tennessee Omega - 1881), SPO Box 1060, University of the South, Seawee, Tennessee 37375. Advisor: Charles M. Binnicker, Dept. of Classics, University of the South, Seawee, Tennessee 37375.

Province Kappa Northern California, Nevada

Archon: SHELBY DOUGLAS, Kansas '79 (Alpha), 10654 Ainsworth Dr., Los Altos, California 94022.

Deputy Archon: RODKEY, University of the Pacific '80 (California Rho), 2548 Wilington Blvd., Sacramento, California 95820.

Recorder: LES MIRKOVICH, San Francisco '69 (California Sigma), 501 Union Ct., Benicia, California 94510.

Treasurer: FRANK BRUCATO, San Jose State '83 (California Zeta), 2385 Shoreline Ct., Santa Clara, California 93954.

Alumni Secretary: Dr. Craig Smith, Kansas '56 (Alpha), 490 Post, Suite 1105, San Francisco, California 94102.

Extension Secretary: KEN JOHNSON, California State at Fresno '83 (Iota), 6063 N. College Ave., #103, Fresno, California 93704.

Stanford University (California Alpha - 1892), 521 Campus Dr., Stanford, California 94305. Advisor: Bob Hamrda, Box 2683, Stanford, California 94305.

University of California at Berkeley (California Beta - 1894), 2722 Bancroft Way, Berkeley, California 94704. Advisor: Paul Manolis, 100 Guildford Rd., Piedmont, California 94611.

San Jose State University (California Zeta - 1947), 182 S. 10th St., San Jose, California 95112. Advisor: Randy Brown, 10035 Byrne Ave., Cupertino, California 95014.

California State University at Fresno (California Iota - 1949), 1469 E. Joyal Dr., Fresno, California 93710. Advisor: Ken Johnson, 6063 N. College Ave., #103, Fresno, California 93704.

University of California at Davis (California Kappa - 1952), 521 Russell Blvd., Davis, California 95616. Advisor: Bret Bandley, 725 Court St., Courthouse, Rm. 103, Woodland, California 95695.

California State University at Sacramento (California Xi - 1967), 1091 Fulton Ave., Sacramento, California 95825. Advisor: Steve B. Huish, 3545 Lynn Way, Sacramento, California 95821.

University of the Pacific (California Rho - 1970), 819 Presidents Dr., Stockton, California 95211. Advisor: John Wayland, P.O. Box 5379, Incline Village, Nevada 89540.

University of San Francisco (California Sigma - 1969), 1970 Fulton St., San Francisco, California 94117. Advisor: Kelly O. Kay, 22 Skylark Dr., Apt. 226, Larkspur, California 94939.

California Polytechnic State University at San Luis Obispo (California Tau - 1984), Box 152 A.S.I. Cal Poly, San Luis Obispo, California 93410. Advisor: Scott Fox, 207 Broad St., San Luis Obispo, California 93401.

University of Nevada (Nevada Alpha - 1917), 835 Evans Ave., Reno, Nevada 89509. Advisor: John Ulter, 350 S. Center #402, Reno, Nevada 89501.

University of Santa Clara Colony of SAE, 874 Lafayette St., Santa Clara, California 95050. Advisor: Jeffrey M. Knott, 116 Ambroak Ct., Los Gatos, California 95030.

Province Lambda Oregon, Western Washington

Archon: RON HALL, Lewis & Clark '64 (Oregon Delta), 15501 S.W. Twin Fir Rd., Lake Oswego, Oregon 97034.

Honorary Archon: PORTER P. UNDERWOOD, Oregon '38 (Beta), 10125 S.W. Old Orchard Ln., Portland, Oregon 97225.

Deputy Archon: DICK THOMPSON, 8030 N.W. Ridgewood Dr., Corvallis, Oregon 97330.

Recorder: JASON GOETZE, 5011 S.W. Humphrey Park Rd., Portland, Oregon 97221.

Treasurer: FRED LANGTON, P.O. Box 531, Tacoma, Washington 98401.

Province Advisor: No Listing.

Alumni Secretary (for Oregon), Tim Tolan, 11130 S.W. Barbur Blvd., Portland, Oregon 97219.

Oregon State University (Oregon Alpha - 1915), 2929 Harrison N.W., Corvallis, Oregon 97330. Advisor: Richard Thompson, 8030 N.W. Ridgewood Dr., Corvallis, Oregon 97330.

University of Oregon (Oregon Beta - 1919), 812 E. 14th Ave., Eugene, Oregon 97401. Advisor: Todd Roberts, 3716 S.E. 70th St., Portland, Oregon 97206.

Willamette University (Oregon Gamma - 1949), 900 State St., WU, Salem, Oregon 97301. Advisor: John DiLorenzo, 4021 S.W. Council Crest Dr., Portland, Oregon 97201.

Lewis & Clark College (Oregon Delta - 1965), L&C Box 81, Portland, Oregon 97219. Advisor: Ron Hall, 15501 Twin Fir Rd., Lake Oswego, Oregon 97034.

University of Washington (Washington Alpha - 1906), 4506-17th Ave., N.E., Seattle, Washington 98105. Advisor: Randolph Pepple, 7515 Bagley N., Seattle, Washington 98105.
University of Puget Sound (Washington Gamma - 1951), 3602 N. 14th St., Tacoma, Washington 98406. Advisor: No Listing.

Province Mu Illinois

Archon: MARC FRANSON, Drake University '77 (Iowa Delta), Household Financial Services, 2700 Sanders Rd., Prospect Heights, Illinois 60070.
Deputy Archon: CHARLES K. DAY, II, Drake University '77 (Iowa Delta), 2341 N. Geneva, Chicago, Illinois 60614.
Alumni Secretary: JOHN KARLSON, Drake University '83 (Iowa Delta), 301 Wisconsin, Chicago, Illinois 60614.
Province Recorder: JIM SAVAGE, Drake University '77 (Iowa Delta), 13906 Catherine Ct., Orland Park, Illinois 60462.
Loyola University (Illinois Alpha-Omega - 1983), 1125 W. Loyola Ave., Apt. 212, Chicago, Illinois 60626. Advisor: No Listing.
University of Illinois (Illinois Beta - 1899), 211 E. Daniel, Champaign, Illinois 61820. Advisor: Douglas P. Fink, 1605 Wiley, Urbana, Illinois 61801.
Northern Illinois University (Illinois Gamma - 1966), 908 Greenbrier Rd., De Kalb, Illinois 60115. Advisor: Dave Hillmer, 621 Parkmoor Ct., Sycamore, Illinois 60178.
Millikin University (Illinois Delta - 1911), 1165 W. Main St., Decatur, Illinois 62522. Advisor: James Gross, 1184 W. Main St., Decatur, Illinois 62522.
Bradley University (Illinois Epsilon - 1967), 1512 W. Bradley, Peoria, Illinois 61606. Advisor: Mike Bertok, 6222 N. Upland Terrace, Peoria, Illinois 61615.
Northwestern University (Illinois Psi-Omega - 1894), ZAE House, 2341 Sheridan Rd., Evanston, Illinois 60201. Advisor: Kenneth Tracey, 916 Elm St., Winnetka, Illinois 60093.

Province Nu Delaware, New Jersey, Eastern New York, Eastern Pennsylvania, Maryland

Archon: DENNIS L. NEIDER, Drexel '70 (Pennsylvania Epsilon), 50 Morris Ave., Morristown, New Jersey 07960.
Honorary Archon: RUSSELL P. HEUER, JR., Pennsylvania '55 (Theta), 101 Cheswood Ln., Apt. 3-F, Haverford, Pennsylvania 19041.
Deputy Archon (Pennsylvania and New Jersey): TIMOTHY GILROY, Lafayette '82 (Pennsylvania Gamma), 76 E. Cliff St., Apt. 10, Somerville, New Jersey 08876.
Deputy Archon (New York): FRANK COURSON, Birmingham Southern '72 (Alabama Iota), 320 W. 19th St., Apt. 2-D, New York, New York 10011.
Deputy Archon (Maryland and Delaware): JAMES SAKERS, Maryland '69 (Beta), 4613 Calvert Rd., Apt. 10, College Park, Maryland 20740.
Treasurer: DAN GLADDING, 113 Cloverdale St., Salisbury, Maryland 21801.
Province Recorder: No Listing.
Province Secretary: RAY SEWELL, Drexel '74 (Pennsylvania Epsilon), Route 8-363, Sinking Springs, Pennsylvania 19608.
Province Alumni Secretaries: JONATHAN WITTER, R. D. 1, Box 43, Fulton, New York 13609 and MIKE AQUINO, 14-A Spindrift Cir., Baltimore, Maryland 21234.
Housing Officer: ALDEN HESS, Lafayette '60 (Pennsylvania Gamma), 29 Florie Farm Rd., Mendham, New Jersey 07945.
Towson State University (Maryland Alpha - 1981), 1 Terrace Dale, Towson State, Towson, Maryland 21204. Advisor: Craig Burton, 19 Clearlake Ct., Baltimore, Maryland 21234.
University of Maryland (Maryland Beta - 1943), #4 Fraternity Row, College Park, Maryland 20742. Advisor: Jay C. Beam, 7006 Tilden Ln., Rockville, Maryland 20852.
Salisbury State (MDSI-1977), Box 80, College Center SSC, Salisbury, Maryland 21801. Advisor: Dr. John Knowles, Salisbury State College, Salisbury, Maryland 21801.
Princeton University (New Jersey Alpha - 1983), P.O. Box 1540, Palmer Square Station, Princeton, New Jersey 08542. Advisor: Mark G. Gerelus, 232 Rumford Ct., Newton, Pennsylvania 18940.
Cornell University (New York Alpha - 1891), ZAE-Hillcrest, McGraw Place, Ithaca, New York 14850. Advisor: Anthony Treadwell, 1095 Warren Rd., Ithaca, New York 14850.
Rensselaer Polytechnic Institute (New York Epsilon - 1951), 12 Myrtle Ave., Troy, New York 12180. Advisor: Jonathan Witter, R.D. 1, Box 43, Fulton, New York 13069.
St. Lawrence University (New York Rho - 1919), 62 Park St., Canton, New York 13617. Advisor: No Listing.
Lafayette College (Pennsylvania Gamma - 1919), P.O. Box 4005, College Station, Easton, Pennsylvania 18042. Advisor: Jonathan J. V. Uy, 1025-L Cold Stream Cir., Emmaus, Pennsylvania 18049.
Drexel University (Pennsylvania Epsilon - 1971), 206 N. 34th St., Philadelphia, Pennsylvania 19104. Advisor: Ronald Carrick, 2704 Jacqueline D., #H-2, Wilmington, Delaware 19810.
University of Pennsylvania (Pennsylvania Theta - 1901), 3908 Spruce St., Philadelphia, Pennsylvania 19104. Advisor: James Nolan, 3920 Delancey St., Philadelphia, Pennsylvania 19104.
Syracuse University Colony of ZAE, 756 Comstock Ave., Syracuse, New York 13210. Advisor: Malcolm Schlusberg, 105 Standish Dr., Syracuse, New York 13224.

State University of New York — Binghamton Colony of ZAE, Box 2600, Binghamton, New York 13901. Advisor: Michael Huck, 201 S. Washington St., Binghamton, New York 13903.
University of Maryland, Baltimore County Colony of ZAE, Box 54-U-MBC, 5401 Wilkins Ave., Baltimore, Maryland 21228. Advisor: Grady W. Leser, 5793 Stevens Forest Rd., #2, Columbia, Maryland 21045.

Province Nu-Epsilon Florida

Archon: GLENN BORNEMANN, South Florida (Delta), 4011 Arroyo Ln., Tampa, Florida 33624.
Honorary Archons: TOM GILLESPIE, 301 E. Heather Drive, Key Biscayne, Florida 33149; WALTER MANLEY, II, P.O. Drawer 1785, 120 E. Pine, Lakeland, Florida 33802; BILL JOHNSON, c/o Rutenberg Corp., 301 U.S. 19 North, Clearwater, Florida 33575-5704.
Deputy Archon - Adm: JOHN KELLEY, Central Florida (formerly Florida Tech) '77 (Epsilon), 5161 Stone Harbour Rd., Orlando, Florida 32808.
Deputy Archon - Finance: BRETT SHAW, 9631 Holtsberry Ln., Apt. 6, Pensacola, Florida 32514.
Recorder: LEE INGOLD, 1775 E. Nine Mile Rd., Pensacola, Florida 32514.
Province Chronicler: KARL KAISER, 6505 Sagewood Dr., Orlando, Florida 32808.
Province Alumni Secretary: MARK GLICKMAN, 704 Gregory Cr., Altamonte Springs, Florida 32701.
Province Alumni Secretary: BOB RICHARDSON, West Florida '84 (Sigma), 10024 Hillview Rd., #14, Pensacola, Florida 32514.
Province Warden: JOHN ALESSI, 2712 Eddy Dr., Tampa, Florida 33614.
Province Herald: FRANK BARCENA, 9316 Longstone Ct., Winter Park, Florida 33615.
University of Miami (Florida Alpha - 1945), 5850 San Amaro Dr., Coral Gables, Florida 33146. Advisor: Richard S. Fischel, One Wren Dr., Roslyn, New York 11576.
Florida State University (Florida Beta - 1949), FSU Box 6697, Tallahassee, Florida 32313. Advisor: Mark Redig, P.O. Box 695, Tallahassee, Florida 32302.
Florida Southern College (Florida Gamma - 1949), P.O. Box 15177, Lakeland, Florida 33802. Advisor: Clarence Kelley, 4415 Mr. View Dr., Lakeland, Florida 33803.
University of South Florida (Florida Delta - 1968), USF Box 2366, Tampa, Florida 33620. Advisor: Frank R. Barcena, 9316 Longstone Ct., Tampa, Florida 33615.
University of Central Florida (Florida Epsilon - 1973), U.C.F. Box 26293, Orlando, Florida 32816. Advisor: Mark Glickman, 704 Gregory Cr., Altamonte Springs, Florida 32701.
University of West Florida (Florida Sigma - 1973), 1775 E. Nine Mile Rd., Pensacola, Florida 32514. Advisor: Dr. James A. Bell, 524 N. 19th Ave., Pensacola, Florida 32501.
University of Florida (Florida Upsilon - 1884), 2 Fraternity Row, Gainesville, Florida 32603. Advisor: Kurt Spangler, 2 Fraternity Row, Gainesville, Florida 32603.
University of Tampa (Florida Chi - 1982), 401 W. Kennedy Blvd., Tampa, Florida 33606. Advisor: William Brady, 805 116th Ave., Treasure Island, Florida 33706.

Province Xi Kentucky, Southern West Virginia

Province Archon: MICHAEL DIEHL, South Alabama '73 (Chi), 3424 Pinus Bay Dr., Lexington, Kentucky 40502.
Honorary Archon: H. GRADY SELLARDS, Kentucky '21 (Epsilon), 810 Tremont Ave., Lexington, Kentucky 40502.
Deputy Archon: WILLIAM PRESSON, Eastern Kentucky '83 (Delta), 3161 Custer Dr., Lexington, Kentucky 40502.
Province Treasurer: T. KEITH THORPE, Kentucky '84 (Epsilon), 333 W. Vine St., Suite 310, Lexington, Kentucky 40507.
Province Recorder: MARTIN WIGLESWORTH, 106 Fairway Dr., Cynthiana, Kentucky 41301.
Alumni Secretaries: Kentucky - K. MARTIN HUFFMAN, 326 N. Wilson Ave., Morehead, Kentucky 40351; West Virginia - RICHARD BLENKO, Box 67, Milton, West Virginia 25541.
Housing Secretary: JAMES W. MAY, 333 W. Vine St., Ste. 310, Lexington, Kentucky 40507.
Western Kentucky University (Kentucky Beta - 1965), 1410 College St., Bowling Green, Kentucky 42101. Advisor: John Minton, P.O. Box 1869, Bowling Green, Kentucky 42102.
Morehead State University (Kentucky Gamma - 1971), UPO Box 1265, Morehead, Kentucky 40351. Advisor: K. Martin Huffman, Jr., 326 N. Wilson Ave., Morehead, Kentucky 40351.
Eastern Kentucky University (Kentucky Delta - 1973), Box 377 Coats Bldg., 230 S. Collins, Richmond, Kentucky 40475. Advisor: Dan Varney, 535 Mahaffey Dr., Richmond, Kentucky 40475.
University of Kentucky (Kentucky Epsilon - 1900), 410 Rose Ln., Lexington, Kentucky 40508. Advisor: John Blake, 344 Atwood Dr., Lexington, Kentucky 40503.
Centre College of Kentucky (Kappa - 1882), Box 738, Centre College, Danville, Kentucky 40422. Advisor: Tim Culhan, 541 W. Main St., Danville, Kentucky 40422.

Province Omicron North Carolina, South Carolina

Archon: JOHN DEAS, 606 Cherry St., Oxford, North Carolina 27565.
Honorary Archon: JAMES BESKID, Wofford '80 (South Carolina Gamma), 832 S. Bonham Rd., Columbia, South Carolina 29205.
Deputy Archons: (South Carolina), JIMMY ROGERS, South Carolina '80 (Delta), 4626 Crowson Rd., Columbia, South Carolina 29205; (North Carolina), JOHN DEAS, Charleston '80 (South Carolina Upsilon), 606 Cherry St., Oxford, North Carolina 27565.
Recorder: EUGENE HICKS, IV, Davidson '85 (North Carolina Theta), Box 2516, Davidson, North Carolina 28036.
Treasurer: STEVE SHORT, South Carolina '83 (Delta), Apr. 240 Granby Oaks, 800 State St., West Columbia, South Carolina 29033.
Alumni Secretary: DANIEL OVERBY, Charleston '81 (South Carolina Upsilon), 12 Gunnell St., Goose Creek, South Carolina 29445.
Housing Secretary: WILLIAM SHORT, JR., Emory '80 (Georgia Epsilon), P.O. Box 944, Columbia, South Carolina 29202.
North Carolina State University at Raleigh (North Carolina Alpha - 1947), 2701 W. Fraternity Cr., Raleigh, North Carolina 27606. Advisor: Thomas H. Stafford, 1317 Midfield Rd., Raleigh, North Carolina 27607.
Wilmington College (North Carolina Delta - 1981), 4812 College Acres Dr., Wilmington, North Carolina 28403. Advisor: Parks Griffin, 225 St. Lukes Cr., Wilmington, North Carolina 28403.
Davidson College (North Carolina Theta - 1883), Box 33, 5 Patterson Cr., Davidson, North Carolina 28036. Advisor: Dr. Leiland Park, Davidson College Library, Davidson College, Davidson, North Carolina 28036.
Duke University (North Carolina Nu - 1931), Box 4713, Duke Sta., Durham, North Carolina 27706. Advisor: Frank H. Bassett, 3940 Dover, Durham, North Carolina 27707.
University of North Carolina (North Carolina Xi - 1857), 112 Fraternity Court, Chapel Hill, North Carolina 27514. Advisor: John H. Connell, 1614 Park Dr., Raleigh, North Carolina 27605.
Wofford College (South Carolina Gamma - 1885), Wofford College, Box 1248, Spartanburg, South Carolina 29301. Advisor: No Listing.
University of South Carolina (South Carolina Delta - 1882), Box 85128, University Pl., Columbia, South Carolina 29225. Advisor: Steven H. Short, 704 E. McBee Ave., Greenville, South Carolina 29601.
Clemson University (South Carolina Nu - 1970), Box 2157, University Station, Clemson, South Carolina 29632. Advisor: Joseph Young, Room 705 Clemson House, Clemson, South Carolina 29632.
College of Charleston (South Carolina Upsilon - 1881), SPO Box 2440, Charleston, South Carolina 29424. Advisor: Don Miner, 104 Sumner Rd., Summerville, South Carolina 29483.
Furman University (South Carolina Phi), P.O. Box 28567, Greenville, South Carolina 29613. Advisor: Richard Crooks, 7-A Cleveland Cr., Greenville, South Carolina 29607.
Winthrop College Colony of ZAE, Box 5404, Winthrop College, Rock Hill, South Carolina 29733. Advisor: Rob Frazier, 1130 E. 3rd St., Ste. 2170, Charlotte, North Carolina 28204.

Province Pi Northern Ohio

Archon: SCOTT A. FOYE, Kent State '81 (Lambda), 3645 W. 159th, Cleveland, Ohio 44111.
Alumni Secretary: TIM TAYERLE, 3205 Carson Ave. NW, Massillon, Ohio 44646.
Treasurer: SONNY TOBIAS, 118 Chelmsford Dr., Aurora, Ohio 44202.
Recorder: MATT SWART, 15190 Sprague Rd., Apt. H-2, Cleveland, Ohio 44130.
Deputy Archon: DENNIS DIMARTINO, 3505 W. 105th St., Cleveland, Ohio 44111.
Youngstown State University (Ohio Alpha - 1959), 850 Pennsylvania Ave., Youngstown, Ohio 44504. Advisor: Dennis DiMartino, 3505 W. 105th St., Cleveland, Ohio 44111.
Bowling Green State University (Ohio Kappa - 1945), New Fraternity Row, Bowling Green, Ohio 43403. Advisor: John Dunipace, 500 Lehman Ave., Bowling Green, Ohio 43402.
Kent State University (Ohio Lambda - 1953), 222 University Dr., Kent, Ohio 44240. Advisor: Ted Hallenbeck, 2361 Glenn Echo Dr., Hudson, Ohio 44236.
University of Toledo (Ohio Nu - 1953), 1314 Fairlawn, Toledo, Ohio 43607. Advisor: Mark Stutler, 4605 Carskaddon, Toledo, Ohio 43615.
Case Western Reserve University (Ohio Rho - 1905), 11915 Carlton Rd., Cleveland, Ohio 44106. Advisor: Bruce Caris, 2345 Grandview Ave., Cleveland, Ohio 44106.
Mount Union College (Ohio Sigma - 1885), 1359 S. Union Ave., Alliance, Ohio 44601. Advisor: Dr. Lee Gray, 1701 Westwood Ave., Apt. E, Alliance, Ohio 44601.

Province Rho**Minnesota, North Dakota, Wisconsin**

Archon: BRIAN GRAFF, 1519 Pillsbury Ave. S., Minneapolis, Minnesota 55419.
 Deputy Archon: MICHAEL PUNG (North Dakota Alpha '85), 306 Hamline St., Grand Forks, North Dakota 58201.
 Recorder: SCOTT BOUCHER, (North Dakota Beta '85), 1125 16th St. N., Fargo, North Dakota 58102.
 Treasurer: THOMAS W. DEVINE, Minnesota '74 (Alpha), 1212 Pioneer Bldg., St. Paul, Minnesota 55101.
 Alumni Secretary: TIM HAWLEY, Minnesota '83 (Alpha), 4005 W. 44th St., Edina, Minnesota 55424.
 University of Minnesota (Minnesota Alpha - 1902), 1815 University Ave., Southeast, Minneapolis, Minnesota 55414. Advisor: Thomas Devine, 1212 Pioneer Bldg., St. Paul, Minnesota 55101.
 University of North Dakota (North Dakota Alpha - 1923), 306 Hamline St., Grand Forks, North Dakota 58201. Advisor: Michael Leonard, 205 State, #104, Grand Forks, North Dakota 58201.
 North Dakota State University (North Dakota Beta - 1935), 1125 16th St., North, Fargo, North Dakota 58102. Advisor: Frederick E. Martin, 1202 8th Ave. N., Fargo, North Dakota 58102.
 University of Wisconsin (Wisconsin Alpha - 1903), 627 North Lake St., Madison, Wisconsin 53703. Advisor: No Listing.
 Beloit College Colony of ZAE, Box 202, Beloit College, Beloit, Wisconsin 53511. Advisor: Richard Berman, Director of Career Services, Beloit College, Beloit, Wisconsin 53511.

Province Sigma**Arkansas, Oklahoma, Eastern Texas**

Archon: MARK SMITH, 5931 Lewis St., Dallas, Texas 75206.
 Province Treasurer: DEAN R. QUINN, 1310 Jefferson, Pasadena, Texas 77502.
 University of Arkansas (Arkansas Alpha-Upsilon - 1894), 110 Stadium Dr., Fayetteville, Arkansas 72701. Advisor: Ric McNair, 342 N. Olive, Fayetteville, Arkansas 72701.
 University of Oklahoma, (Oklahoma Kappa - 1909), 730 College, Norman, Oklahoma 73069. Advisor: Steven S. Raybourn, 1105 Maple Ridge Rd., Oklahoma City, Oklahoma 73120.
 Oklahoma State University (Oklahoma Mu - 1931), 1308 W. Third Ave., Stillwater, Oklahoma 74074. Advisor: Tom Walker, 1109 Sunnysbrook Dr., Stillwater, Oklahoma 74075.
 Texas Tech University (Texas Alpha - 1953), Box 4093, Tech, Station, Lubbock, Texas 79409. Advisor: Ross B. Jones, 5507 94th St., Lubbock, Texas 79424.
 Southern Methodist University (Texas Delta - 1923), 3105 Binkley, Dallas, Texas 75275. Advisor: C. J. Donnelly, Jr., 5300 1st International Bldg., Dallas, Texas 75270.
 University of Houston (Texas Epsilon - 1956), 3036 S. MacGregor, Houston, Texas 77021. Advisor: John M. Monks, 4189 Bellaire, #200, Houston, Texas 77025.
 Baylor University (Texas Theta - 1858), Box 135, Student Union Bldg., Waco, Texas 76703. Advisor: Donald Edwards, 206 Wood Falls, Waco, Texas 76703.
 University of Texas (Texas Rho - 1884), 2414 Pearl St., Austin, Texas 78705. Advisor: Timothy Crowley, Interfirst Bank, Austin N.A., P.O. Box 908, Austin, Texas 78781.
 Texas A & M University (Texas Tau - 1981), 1300 Turkey Creek Rd., Bryan, Texas 77801. Advisor: Robert H. Benbow, 300 Redbud, Bryan, Texas 77801.
 Texas Christian University, (Texas Beta Omega), TCU, Box 30516, Ft. Worth, Texas 76129. Advisor: Mark Hill, 5336 Col-linwood, Ft. Worth, Texas 76107.
 North Texas State University Colony, Box 13007, N. Texas Station, Denton, Texas 76204. Advisor: Ted Chase, 4113 Clayton Rd. W., Ft. Worth, Texas 76116.

Province Tau**Iowa, Nebraska, South Dakota**

Archon: LOREN BOONE, South Dakota State '73 (Theta), 502 8th Ave., Brookings, South Dakota 57006.
 Recorder: BILL GRAFF, 2160 Grand Ave., #16, West Des Moines, Iowa 50265.
 Editor: DAVE MC BRIDE, 201 N. 8th St., Ste. 219, Lincoln, Nebraska 68508.
 Treasurer: WENDELL R. BOUWMAN, 1225 Atlas, Apt. #205, Rapid City, South Dakota 57701.
 Alumni Secretary: BRUCE REED, 2201 Thunderridge Blvd. #11B, Cedar Falls, Iowa 50613.
 University of Iowa (Iowa Beta - 1905), 603 S. Dubuque, Iowa City, Iowa 52240. Advisor: Eric Peterson, 1626 Esther, Iowa City, Iowa 52240.
 Iowa State University (Iowa Gamma - 1905), 140 Lynn Ave., Ames, Iowa 50010. Advisor: Al Stoll, 2315 Kellogg St., Ames, Iowa 50010.
 Drake University (Iowa Delta - 1921), 1235 34th St., Des Moines, Iowa 50311. Advisor: Thomas I. Henderson, 1040 5th Ave., Des Moines, Iowa 50314.
 Simpson College (Iowa Sigma - 1889), 705 North E St., Indianola, Iowa 50125. Advisor: Dr. Joseph Walt, 901 N. 1st., Indianola, Iowa 50125.
 University of Northern Iowa (Iowa Chi - 1965), 1113 W. 23rd St., Cedar Falls, Iowa 50613. Advisor: Gordon A. Timpany, 1016 Columbia Dr., Cedar Falls, Iowa 50613.

Creighton University (Nebraska Iota - 1968), c/o Mike Regan, P.O. Box 31727, Omaha, Nebraska 68131. Advisor: Robert Hart, 24th at California, Creighton University, Omaha, Nebraska 68178.
 University of Nebraska (Nebraska Lambda-Pi - 1893), 635 N. 16th St., Lincoln, Nebraska 68508. Advisor: Thomas C. Huston, 1900 Firster Bldg., Lincoln, Nebraska 68508.
 South Dakota State University (South Dakota Theta - 1971), 705 11th, Brookings, South Dakota 57006. Advisor: Loren J. Boone, 502 8th Ave., Brookings, South Dakota 57006.
 University of South Dakota (South Dakota Sigma - 1911), 1856 Madison Ave., Vermillion, South Dakota 57069. Advisor: David Lorenz, 1313 E. Lewis, Vermillion, South Dakota 57069.

Province Upsilon**Arizona, New Mexico, Western Texas**

Archon: DAVID GRIEGO, 4639 Palo Alto S.E., Albuquerque, New Mexico 87108.
 Deputy Archon-Treasurer: GEORGE LECOMETROS, Arizona State '82 (Beta), 8537 E. Mitchell, Scottsdale, Arizona 85281.
 Recorder: JOHN C. ELLINWOOD, III, Arizona '86 (Alpha), Sigma Alpha Epsilon, P.O. Box 1996, Tucson, Arizona 85646.
 Alumni Secretary: FRANK D. WILLIAMS, JR., Ohio State '60 (Theta), 331 Capri Ave., Las Cruces, New Mexico 88005.
 University of Arizona (Arizona Alpha - 1917), 1509 E. Second St., Tucson, Arizona 85719. Advisor: Michael W. Cooper, 2934 E. Sylvia St., Tucson, Arizona 85716.
 Arizona State University (Arizona Beta - 1961), 706 Alpha Dr., Tempe, Arizona 85281. Advisor: Stanley C. Strom, 1620 Fountainhead Pkwy., Ste. 290, Tempe, Arizona 85292.
 Northern Arizona University (Arizona Gamma - 1975), CU Box 7679, 2 S. Colorado, Flagstaff, Arizona 86011. Advisor: Michael Mongini, P.O. Box B, Flagstaff, Arizona 86002.
 Eastern New Mexico University (New Mexico Alpha - 1963), P.O. Box 2871, Portales, New Mexico 88130. Advisor: Keigm Crook, 3521 Ademor, Clovis, New Mexico 88101.
 University of New Mexico (New Mexico Tau - 1946), 1811 Mesa Vista Rd., N.E., Albuquerque, New Mexico 87106. Advisor: Jim Thomas, 7405 Scotts Pl., Albuquerque, New Mexico 87109.
 New Mexico State University (New Mexico Phi - 1941), P.O. Box 3550, University Park, Las Cruces, New Mexico 88003. Advisor: Frank Williams, P.O. Box MB, Las Cruces, New Mexico 88003.
 The University of Texas at El Paso (Texas Gamma - 1947), P.O. Box 247, El Paso, Texas 79968-0001. Advisor: Tom Harris, 301 Mesa, El Paso, Texas 79902.

Province Phi**Idaho, Montana, Eastern Washington**

Archon: STEVE STOCKER, 1450 Seafirst Financial Center, Spokane, Washington 99201.
 Honorary Archon: DR. CHARLIE PREUSS, Idaho '24 (Alpha), 1317 Santa Barbara, Santa Barbara, California 93101.
 Deputy Archon: ROBERT LINKLETTER, Idaho '70 (Alpha), P.O. Box 14646, Spokane, Washington 99214.
 Treasurer: JAMES PILCHER, Idaho '69 (Alpha), 1228 Ponderosa Dr., Moscow, Idaho 83843.
 Recorder: No Listing.
 University of Idaho (Idaho Alpha - 1919), 920 Deakin St., Moscow, Idaho 83843. Advisor: Mark Brigham, 1301 E. 5th #1, Moscow, Idaho 83843.
 Montana State University (Montana Alpha - 1919), 811 S. Wilson Ave., Bozeman, Montana 59715. Advisor: Richard Stefani, 2814 West Ridge Dr., Bozeman, Montana 59715.
 University of Montana (Montana Beta - 1927), 1120 Gerald Ave., Missoula, Montana 59801. Advisor: Scott Johnson, 811 S. 1st St., Hamilton, Montana 59840.
 Washington State University (Washington Beta - 1915), N.E. 865 "B" St., Pullman, Washington 99163. Advisor: Steve R. Stocker, 1450 Seafirst Financial Center, Spokane, Washington 99201.
 Eastern Washington University Colony, P.O. Box 1212, Cheney, Washington 99004. Advisor: Michael Smith, W. 3205 Gordon & D St., Cheney, Washington 99205.

Province Chi**Southern California, Southern Nevada**

Archon: DENNIS O'NEEL, San Diego State '64 (California Theta), 17457 Rockrose Cir., Yorba Linda, California 92686.
 Honorary Archon: KENNETH D. TRACEY, New Mexico '70 (Alpha), P.O. Box 1856, Evanston, Illinois 60204.
 Deputy Archon: KURT KING, UCLA '82 (California Delta), 106 Opal, Balboa Island, California 92662.
 Recorder: SCOTT MEEHAN, California at Davis '83 (Kappa), 5473 Horizon Dr., Malibu, California 90265.
 Treasurer: GREG STOLROW, c/o Price Waterhouse, 660 Newport Center Dr., Newport Beach, California, 92660.
 Alumni Secretary: PHIL GAIR, San Diego State '77 (Theta), 3089 Clairemont Dr., San Diego, California 92117.
 Province Undergraduate Rep: No Listing.
 University of Southern California (California Gamma - 1921), 833 W. 28th St., Los Angeles, California 90007. Advisor: No Listing.
 University of California at Los Angeles (California Delta - 1929), 655 Gayley Ave., W., Los Angeles, California 90024. Advisor: Joel A. Schiffman, 3601 Manhattan Ave., Manhattan Beach, California 90266.

Occidental College (California Epsilon - 1931), 4909 Range View Ave., Los Angeles, California 90042. Advisor: David S. Levy, 3522 Henrietta Ave., La Crescenta, California 91214.
 University of California at Santa Barbara (California Eta - 1949), 6517 El Greco, #3, Goleta, California 93117. Advisor: Richard Scott, 3002 Sea Cliff, Santa Barbara, California 93109.
 San Diego State University, (California Theta - 1949), 5076 College Place, San Diego, California 92115. Advisor: No Listing.
 California State University at Long Beach (California Lambda - 1955), 5101 E. Anaheim, Long Beach, California 90804. Advisor: Paul Billings, 11 Goldenshore, Ste. 200, Long Beach, California 90802.
 California State University at Los Angeles (California Mu - 1965), 1843 Lansdowne Ave., Los Angeles, California 90032. Advisor: Neil La Sala, 505 B Alhambra Ave., Monterey Park, California 91754.
 California State University at Northridge (California Nu - 1967), 18111 Nordhoff, Northridge, California 91330. Advisor: Eugene Y. Nishina, 3024 Delaware Ave., Santa Monica, California 90404.
 California State University at Fullerton (California Pi - 1969), 2101 Teri Place, Fullerton, California 92631. Advisor: James R. Dallas, 2101 Teri Place, Fullerton, California 92631.
 University of LaVerne (California Upsilon - 1985), 1950 Third St., Box 776, LaVerne, California 91750. Advisor: Robert Rivera, 2319 Chapman Rd., La Crescenta, California 91214.
 University of Nevada-Las Vegas (Nevada Beta - 1985), P.O. Box 71106, Las Vegas, Nevada 89170. Advisor: Henry Kraleski, c/o KLUC Radio, P.O. Box 14805, Las Vegas, Nevada 89114.
 University of California, San Diego Colony of ZAE, P.O. Box 7006, La Jolla, California 92037. Advisor: No Listing.
 University of California - Irvine, Colony of ZAE, c/o Student Union Office, Irvine, California 92715. Advisor: Bob Armstrong.

Province Psi**Indiana**

Archon: ROBERT J. BENNETT, Evansville '75 (Indiana Epsilon), 3234 Creekside #713, Evansville, Indiana 47715.
 Honorary Archon: DR. RONALD FAUST, 663 S. Alford Blvd., Evansville, Indiana 47714.
 Deputy Archon: No Listing.
 Recorder: JIM BRAME, Indiana State University '80 (Theta), 3106 W. Virginia, Evansville, Indiana 47712.
 Treasurer: LARRY FISCHER, Indiana '81 (Gamma), 3246 Tamarack Ct. #613, Evansville, Indiana 47715.
 Alumni Secretary: PETER CULLEN, 5115 Graceland, Indianapolis, Indiana 46208.
 Franklin College (Indiana Alpha - 1892), 800 E. Monroe, Franklin, Indiana 46131. Advisor: Thomas W. Armor, R.R. 3, Box 151, H-2, Franklin, Indiana 46131.
 Purdue University (Indiana Beta - 1893), 406 Littleton St., West Lafayette, Indiana 47906. Advisor: John B. Totten, 2075 W. 250 North, Lebanon, Indiana 46052.
 Indiana University (Indiana Gamma - 1907), 1115 N. Jordan, Bloomington, Indiana 47401. Advisor: Tom Williamson, 2543 Spicewood, Bloomington, Indiana 47401.
 DePauw University (Indiana Delta - 1949), 509 S. Locust, Greencastle, Indiana 46135. Advisor: Fred Soster, Office of the Dean, DePauw University, Greencastle, Indiana 46135.
 University of Evansville (Indiana Epsilon - 1957), 1723 Lincoln Ave., Evansville, Indiana 47714. Advisor: Bob Bennett, 3234 Creekside, #713, Evansville, Indiana 47715.
 Ball State University (Indiana Zeta - 1967), 909 Riverside Ave., Muncie, Indiana 47303. Advisor: Dennis Gibson, RR #4, Box 324, Muncie, Indiana 47302.
 Indiana State University (Indiana Sigma - 1969), Box 606-A, Burford Hall, Terre Haute, Indiana 47809. Advisor: David Stowe, Gillum Hall, Indiana State University, Terre Haute, Indiana 47809.

Province Omega**Michigan**

Archon: PAUL DITTMER, Ferris State '72 (Michigan Zeta), 21176 Lochmoor, Harper Woods, Michigan 48225.
 Deputy Archon: EDMUND MACIOROWSKI, Michigan State '72 (Gamma), 381 N. Main, Romeo, Michigan 48065.
 Treasurer: ROBERT A. JONES, Michigan '58 (Iota-Beta), 1408 Kirkway, Bloomfield Hills, Michigan 48013.
 Secretary: DAVID COY, Adrian '75 (Michigan Alpha), 1020 Brookside Dr., Adrian, Michigan 49221.
 Recorder: No Listing.
 Province Advisor: WILLIAM FISCUS, Michigan State '50 (Gamma), 979 Balfour Rd., Flossie Pointe, Michigan 48230.
 Special Province Advisor: ROBERT VAN BLARICOM, Ohio State '33 (Theta), 527 Lodge Ln., Kalamazoo, Michigan 49009.
 Adrian College (Michigan Alpha - 1887), 1108 Michigan St., Adrian, Michigan 49221. Advisor: David G. Coy, 1020 Brookside E. Adrian, Michigan 49221.
 Michigan State University (Michigan Gamma - 1927), 342 N. Harrison, East Lansing, Michigan 48823. Advisor: Stephen Hazzard, 5900 Highland Rd., Pontiac, Michigan 48054.
 Western Michigan University (Michigan Delta - 1961), 919 Short Rd., Kalamazoo, Michigan 49008. Advisor: Dana Smith, 1522 Reycraft, Kalamazoo, Michigan 49001; David Haas, c/o First of Michigan, 259 E. Michigan, Kalamazoo, Michigan 49009.

General Motors Institute (Michigan Epsilon - 1965). G3206 Beecher Rd., Flint, Michigan 48504. Advisor: Sam Baumgartner. 1700 W. Third Ave., 1E Dept., Flint, Michigan 48502.

Ferris State College (Michigan Zeta - 1973). P.O. Box 26, Rankin Center, Big Rapids, Michigan 49307. Advisor: Clyde Hardman. 14209 Wildwood, Big Rapids, Michigan 49307.

University of Michigan (Michigan Iota-Beta - 1889). 1408 Washtenaw Ave., Ann Arbor, Michigan 48104. Advisor: Charles R. Thomas. 9800 Toma Rd., Pinckney, Michigan 48169.

Alma College (Michigan Delta-Tau - 1984). 603 W. Center St., Alma, Michigan 48801. Advisor: Arthur H. Rathjen. A.C. 241, Alma College. Alma, Michigan 48801.

SIGMA ALPHA EPSILON MAKING THE BEST BETTER 1987 CONVENTION PORTLAND • JUNE 17-20

ALUMNI ASSOCIATIONS

Alabama

BIRMINGHAM: President, Charles Perry, 1 Pine Crest Rd., Birmingham 35223; Secretary, Charles Carlton, 4857 Riverwood Pl., Birmingham, 35243. Meetings quarterly.

DOOTHAN: President, Phillip L. Forrester, P.O. Box 2062, Dothan 36301; Secretary, J. Phillip Shealy, Jr., P.O. Box 765, Dothan, 36302. Meetings on call of president.

MOBILE: Treasurer, Timothy L. Calametti, 1200 McNeil Ave., Mobile, 36609.

TROY: President, William O. Porter, 309 Flavia Cir., Troy, 36081; Secretary, James D. C. Robinson, 845 Holbrook Cir., Fort Walton Beach 32548. Meetings on call of president.

TUSCALOOSA: President, Robert W. Poellnitz, P.O. Box 1350, Tuscaloosa, 35401; Secretary, George S. Wright, P.O. Box 2579, Tuscaloosa, 35403. Meetings on call of president.

Arizona

ARIZONA ALPHA: President, Donald V. Budinger, 9495 E. San Salupador, Scottsdale, 85258; Vice President, Charles W. Hall, III, 6830 N. Desert Fairways, Paradise Valley, 85253. Meetings twice annually in Phoenix.

ARIZONA GAMMA: President, Mike Mongini, P.O. Box B, Flagstaff, 86002; Secretary, Peter Spilsbury, P.O. Box 44861, Phoenix, 85064. Meetings on call of president.

SUN CITY: President, D. Roy Collins, Jr., 10518 Indian Wells Dr., Sun City, 85373; Secretary, James G. Frazer, 10525 Bellarose Dr., Sun City, 85351.

Arkansas

FORT SMITH: President, Richard J. Odouj, 3535 Royal Scots Way, Fort Smith, 72903; Secretary, John K. Mott, 2217 S. "W" St., Fort Smith, 72901.

FORREST CITY: President, Phil Hicky, P.O. Box 830, Forrest City, 72335.

California

FRESNO: President, Tom Houck, 1027 E. Fallbrook Ave., Fresno, 93710; Secretary/Treasurer, Gary Leal, 5876 E. Powers Ave., Clovis, 93612. Meetings first Tuesday of the month.

LONG BEACH: President, Donald A. Lacey, 89 Prospect, Long Beach, 90803; Secretary, Bill Harris, 700 Peppertree, Long Beach, 90815.

PASADENA: President, Bryan Holmes, 92 W. Bellevue Dr., Pasadena, 91105; Secretary, Clinton V. Woodruff, 405 Cynthia St., Alhambra, 91801. Meetings second Tuesday each month at Morris Steak House.

SAN DIEGO: President, Dave Dibble, 3670 Ruffin Rd., 92123; Secretary, Dick Troncone, 10180 Fuerte Dr., La Mesa, 92041. Meetings on call of president.

SAN FRANCISCO: President, Dr. Craig Smith, 490 Post, Suite 1105, San Francisco, 94102; Secretary, John Moseley, 569 Emerson St., Fremont, 94539. Meetings on first Wednesday of each month at the Olympic Club, 524 Post St., 12:00.

SANTA BARBARA: President, George L. Wittenburg, 112 E. Victoria St., Santa Barbara, 93101; Secretary, James H. Johannsen, 5290 Overpass Rd., Suite 208, Santa Barbara, 93111. Meetings on call of president.

CALIFORNIA MU: President, Stewart Hsieh, 700 Prospect, S. Pasadena, 91030; Secretary, John R. McClain, 863 Coronado Dr., Arcadia, 91006.

CALIFORNIA BETA: President, Paul G. Manolis, 100 Guilford Rd., Piedmont, 94611; Secretary, Tom Saar, 2 Soldiers Field Park, #709, Boston, 02163. Meetings on call of president.

CALIFORNIA CAPITOL REGION: President, William Fobes, 1153 Mariemont Ave., Carmichael, 95608.

NORTH ORANGE COUNTY AND CALIFORNIA PI: President, James Dallas, 5075 Clifton Way, Buena Park, 90621.

CENTRAL COAST/CALIFORNIA TAU: President, Paul Cain, 1537 Santanello, Corona Del Mar, 92625.

CALIFORNIA ALPHA: President, Bob Clair, 1515 Pacific St., Union City, 94587; Secretary, Robert B. Thompson, 140 Clarendon Ave., San Francisco, 94114; Treasurer, Douglas McDonald, 185 N. Wolfe Rd., Sunnyvale, 94088.

Colorado

FORT COLLINS: President, William B. Wood, 4324 N. Bedford Dr., 80525; Secretary, Arne A. Newton, P.O. Box 1812, Fort Collins, 80521. Meetings monthly on the third Friday at the Safari Restaurant, 12:30.

MOUNTAIN STATES: President, Dr. John Coke, 6811 S. Gibraltar Ct., Denver, 80232; Treasurer, David Swafford, 621 17th St., Suite 1900, Denver, 80202.

COLORADO ALPHA: President, Richard DiPietro, 2461 Ames St., Edgewater, 80124; Vice President, Keith Molholm, 12445 W. 19th Pl., Lakewood, 80220; Secretary, A. J. Seastone, 3005 E. Long Cir. S., Littleton, 80122.

COLORADO ZETA: President, Tom Wood, 5641 S. Hanover Way, Englewood, 80111; Secretary, Blair MacNeil, 1574 Steele St., Denver, 80210. Meetings last Monday in January at the chapter house, 2050 S. Gaylord, Denver.

District of Columbia

WASHINGTON, D.C.: President, Mark Sanders, 2626 - H.S. Arlington Mill, Arlington, Virginia 22206; Secretary, Steven Mitchell, 8400 Westpark Dr., McLean, Virginia 22102. Meetings on call of president.

WASHINGTON CITY RHO: President, Ed Crump, 7712 Hackamore Dr., Potomac, Maryland 20854; Secretary, Norman McElroy, 608 N. Filmore St., Arlington, Virginia 22201.

Florida

CENTRAL: President, P. Jordan Steel, 452 Oak Haven Dr., Altamonte Springs, 32701; Secretary, Mark Glickman, P.O. Box 7575, Maitland, 32751. Meetings Christmas, Founders Day.

UPSILON: President, Rhessa Bostick, 1330 N.W. 107 Terr., Gainsville, 32601; Treasurer, Robert F. Watson, 1022 Flagstone Dr., Daytona Beach, 32018.

JACKSONVILLE: President, John Rowell, 1305 Alderman Rd., Jacksonville, 32211; Secretary, Ray Barbee, 2026 Hendricks Ave., Jacksonville, 32207-3308. Meetings on call of president.

MANATEE COUNTY: President, Dr. Scott McClure, 1215 51st St., Bradenton, 33529; Secretary, Richard Webb, IV, 2940 S. Tamiami Trail, Sarasota, 33579.

MIAMI: President, C. Ronald Slaughter, P.O. Box 560338, 33156; Secretary, Castle Thomson, 7520 S.W. 58th St., 33143. Direct all mail to John W. Pfeiffer, Treasurer, 7150 S.W. 128th St., 33156.

PENSACOLA: President, Sam Waite, 3660 Swan Ln., Pensacola, 32504; Secretary, Ernest L. Roche, 7950 LeGrande Dr., 32514. Meetings fourth Wednesday of month.

TAMPA: President, David F. Kilooney, 5003 Neptune Way, Tampa, 33609; Treasurer, Douglas Tuttle, P.O. Box 24024, Tampa, 33630. Meetings on call of president.

FLORIDA DELTA: President, Richard W. Lane, c/o Coast to Coast Ins. Group, 5824 US19, Suite C, New Port Richey, 33552; Secretary, Richard L. Brown, 3107 Schiller St., Tampa, 33609.

FLORIDA EPSILON: President, Robert Mohs, 3137 Dwarf Pine Ave., Orlando, 32807. Meetings on call of president.

Georgia

ATHENS: President, Paul Bowles, 203 Plum Nelly Rd., Athens, 30606; Secretary, Edward Allen, P.O. Box 1744, Athens, 30603.

ATLANTA: President, R. Clinton Smith, 1870 Wycliff Rd. N.W., 30309; Secretary, Dan Easter, 650 Springgreen Ct., Roswell, 30076. Meetings in August, December and March.

GEORGIA ETA: President, James P. Kirtland, 2275 Fairhaven Cir., Atlanta 30305.

MACON: President, Pat Sheridan, Sheridan Realty, 2487 Ingleside Ave., Macon, 31204; Secretary, Hu Lovain, 500 Trust Company Bank Bldg., Macon, 31298.

MARIETTA: President, John L. Skelton, 4720 Gloré Rd., Mableton, 30059; Secretary, William M. Queen, 374 Stewart Ave., 30064. Meetings on call of president.

WAYNESBORO: President, Porter W. Carswell, RFD Route #3, Waynesboro, 30830; Secretary, Richard H. Byne, 535 Jones Ave., Waynesboro, 30830.

VALDOSTA: President, William M. Brannen, 2204 Riverside Dr., Valdosta, 31602.

Idaho

TWIN FALLS/MAGIC VALLEY: President, John W. Harr, 109 E. B Ave., Shoshone, 83352; Secretary, Gary L. Garmand, 320 2nd Ave., North, Twin Falls, 83301. Meetings on call of president.

Illinois

CHICAGO: President, Mike Sivewright, 200 W. Adams #1803, Chicago, 60606; Vice President, Robert Skowronek, 925 Casey Cr., #5, Schaumburg, 60195.

CHICAGOLAND OHIO TAU: President, William K. Irvine, 17 Gillick St., Park Ridge, 60068; Secretary, Ben L. Allen, P.O. Box 95263, Schaumburg, 60195.

ILLINOIS BETA: President, Robert J. Michalak, 351 Ridge, Winnetka, 60093; Secretary, Michael Jezier, 15 S. Clarkson, #501, Denver, Colorado, 80209. Meetings quarterly at 12 S. Michigan Ave., Chicago.

DECATUR: President, John H. Zimmerman, Jr., P.O. Box 131, Niantic, 62551.

ILLINOIS DELTA: President/Secretary, David Via, 1910 Weaver, Urbana, 61801. Meetings each fall at the annual Homecoming festivities.

ILLINOIS EPSILON: President, Michael Adams, 2411 S. Kathy Ln., Bartonville, 61607; Secretary, Mike Bertok, 6222 N. Upland Terr., Peoria, 61615. Meetings last weekend of September in Peoria.

Indiana

EVANSVILLE: President, Robert J. Bennett, 3234 Creekside #713, Evansville, 47715.

INDIANA ALPHA: President, John W. Auld, 251 E. South St., Franklin, 46131; Secretary, Bob Weiss, 106 Huntertown Rd., Versailles, Kentucky 40380. Meeting at Homecoming and Founder's Day at Indiana Alpha chapter house.

Iowa

AMES: President, Robert Taylor, R.R. #1, Ames, 50010; Secretary, Robert Shearer, 2126 Greeley, 50010.

WATERLOO: President, Gordon Timpany, 1016 Columbia Dr., Cedar Falls, 50613.

Kansas

GREATER KANSAS CITY: President, Alan Stetson, 5808 W. 79th St., Prairie Village, 66208; Treasurer, Eric Chapman, 704 Sunset Lower, 4821 Rosinoke Pkwy., Kansas City, 64112. Meetings on call of president.

KANSAS BETA: President, Tom Skinner, P.O. Box 1281, Manhattan, 66502; Secretary, Alan R. Stetson, 5808 W. 79th St., Prairie Village, 66208.

Kentucky

LEXINGTON: President, William C. Presson, 3161 Custer Dr., Lexington, 40502; Treasurer, Bob Heyer, 402 Jacks Creek Rd., Richmond, 40475.

MOREHEAD: President, Wayne Hood, 41 E. Pike St., Cynthiana, 41031; Secretary, Martin Huffman, 326 N. Wilson Ave., Morehead, 40351. Meetings quarterly.

KENTUCKY EPSILON: President, James A. Richardson, 2165 Antiqua Dr., Lexington, 40509; Secretary, Andrew C. Strickland, c/o Mony Association, Box 370, Lexington, 40595.

Louisiana

GREATER BATON ROUGE AREA: President, Thomas H. Turner, 2014 Dahlia St., Baton Rouge, 70808; Secretary, Jonathan Harris, Box 4112, Baton Rouge, 70821. Meetings quarterly at City Club of Baton Rouge.

NEW ORLEANS: President, Dr. Val A. Earhart, 1129 Soniat St., New Orleans, 70115; Secretary, William Geary Mason, 1314 Pine St., New Orleans, 70118.

Maryland

BALTIMORE: President, Robert F. Carson, III, 905 Greenleigh Rd., Baltimore, 21212; Secretary, Michael Bankert, 217 Club Rd., Baltimore, 21210. Meetings on call of president at Towson State.

COLLEGE PARK: President, Glenn Brown, Jr., 14023 Castle Blvd., #301, Silver Spring, 20904; Treasurer, Doug Flamand, 16 Casino Ct., Silver Spring, 20906. Meetings first Wednesday of each month at Rosborough Inn.

Michigan

DETROIT: President, Michael J. Walkowski, 1027 Dreon, Clawson, 48017; Secretary, John C. La Rue, 5637 Tequesta Dr., West Bloomfield, 48003. Meetings every Wednesday at noon at Joe Muer's Seafood Restaurant.

KALAMAZOO: President, Thomas R. Coffield, 1803 Miles Ave., Kalamazoo, 49001; Secretary, Robert P. Van Blaricum, 527 Lodge Ln., 49009. Meetings on call of president.

MICHIGAN IOTA-BETA: President, Douglas A. Troszak, 1600 N. Woodward, Birmingham, 48011; Secretary, Charles R. Thomas, Jr., 320 S. Harvey St., Plymouth, 48170.

BIG RAPIDS MICHIGAN ZETA: President, Robert W. Cicinelli, 4021 LaForest, Waterford, 48095; Secretary, David Gillikin, 1027 Dreon, Clawson, 48017. Meeting monthly, second Tuesday of each month, 7:30. Pub 1881 Woodward Ave., Berkeley.

MICHIGAN EPSILON: President, David R. Chesney, G-3206 Beechek Rd., Flint, 48504; Treasurer, Greg F. Brown, 1020 Dupont St., Flint, 48504.

GRAND RAPIDS: President, Tom Droste, 2417 Eastern S.E., Grand Rapids, 49507.

Minnesota

TWIN CITIES: President, Thomas Devine, 1212 Pioneer Bldg., St. Paul, 55101; Secretary, Richard A. Devine, 1220 Norwest Ctr., St. Paul, 55101. Meetings on call of president. Founders Day.

Mississippi

CENTRAL MISSISSIPPI: President, Richard G. Wilkinson, P.O. Box 445, Jackson, 39205; Secretary, Thomas Landrum, 139 Cherry Hills Dr., Jackson, 39211. Meetings on call of president.
MISSISSIPPI SIGMA: President, Charlie A. Banks, 600 S. 18th Ave., Hattiesburg, 39401. Meetings on call of president and annual meeting on Homecoming.

Missouri

MISSOURI ALPHA: President, Burt Beard, 170 E. Washington, Kirkwood, 63501; Secretary, N. Scott Angewine, Box 3802, St. Louis, 63122.

Montana

MONTANA ALPHA: President, Sam Hollier (Louis S.), 2020 S. Tracy, Bozeman, 59715. Secretary, Michael Mairele, 7012 Bristol Ln., Bozeman, 59715. Meetings on call of president.

Nebraska

LAMBDA PI: President, Dale Jensen, #47 Bishop Square, Lincoln, 68502; Secretary, David S. McBride, 201 N. 8th, Suite 219, Lincoln, 68508. Meetings on call of president.

Nevada

RENO: Secretary, John Utter, 350 S. Center, #402, 89501. Meetings second Wednesday each month 6:30 p.m., Stein Hof-Brau.
LAS VEGAS: President, James R. Coffin, 1721 E. Lewis, 89101.

New Mexico

NEW MEXICO TAU: President, Tom Tomasi, c/o New Mexico Tau A.A., 1904 Kriss Place, N.E., Albuquerque, 87112.

New York

NEW YORK CITY: President, Charles O. Logan, Jr., 223 7th St., Apt. 3K, Garden City, New York 11530; Secretary, Thomas Hendricks, 120 Hertford St., Syracuse, 13210. Meetings on call of president.
DELTA: President, Harold A. Noyes, Jr., Box 730, Liverpool, 13088; Secretary, Thomas Hendricks, 120 Hertford St., 13210. Meetings on call of president.
ROCHESTER: Secretary, Peter G. Rutan, 875 Clover St., 14610.

North Dakota

FARGO (NORTH DAKOTA BETA): President, Brad Burgum, Box 886, Casselton, 58012. Meetings noon of the first Friday of every month, Elks Club.

Ohio

CLEVELAND: President, Frank W. Bargar, 1039 Kenneth Dr., Lakewood, 44107; Secretary, Malcolm J. Moshier, 30899 Summit Ln., Pepper Pike, 44124. Meetings held last Tuesday of each month at the Cleveland Athletic Club.
COLUMBUS: President, Scott Hartle, 4230 Marland Dr., Columbus, 43224; Secretary, Richard L. Labarre, 5522 Avery Rd., Amblin, 43002.
DAYTON: President, Jim Stuart, 620 Queensgate, Springboro, 45066; Treasurer, John Middleburg, 1019 Gardner, Dayton, 45429. Meetings on call of the president.
GREATER CINCINNATI: President, Mark Hanauer, 11858 Hamilton-Cleves, Hamilton, 45013; Secretary, Phil Gross; Treasurer, Brad Brown, 3145 Mark Breit, Cincinnati, 45209. Please direct mail to Brad Brown.

OHIO MU: President, James S. Riddle, 7488 Hollycroft Ln., Mentor, 44060; Secretary, Dr. James C. Riddle, 7511 Carter Rd., Sagamore Hills, 44067.

TOLEDO: Secretary, Charles E. Hodge, 5554 Bonniebrook, Sylva, 43560. Meetings every Tuesday, Commodore Perry Motor Inn.

Oklahoma

ARDMORE: President, Don Yeager, P.O. Box 2177, Ardmore, Oklahoma 73402; Secretary/Treasurer, Charlie Clowe, P.O. Box 1488, Ardmore, Oklahoma 73402. June rush dinner and meeting at Chickasaw Lake Club.
OKLAHOMA CITY: President, Stephen C. Sims, 1316 Brighton, Oklahoma City, 73120; Secretary, Tom Merrill, M.D., 319 Forest Dr., Norman, 73069. Meetings on call of president.
SHAWNEE: President, Frank Sims, 5 Janeway, 74801; Secretary, Stan Lewis, 5 Lancet Ct., 74801.

Oregon

PORTLAND: President, Charles Sherwood, 11 N.E. Laurelhurst Place, 97232; Vice President, R. Mengis; Secretary/Treasurer, Porter Underwood, 10125 S.W. Old Orchard Ln., 97225. Meetings first Friday each month, 12:00 noon, Multnomah Athletic Club.
OREGON ALPHA: President, Thomas B. Hayes, 730A Whiteside Dr., Corvallis, 97333; Secretary, Robert R. Blair, P.O. Box 323, Corvallis, 97339.
ROGUE VALLEY: President, Scott F. Spiegelberg, 55 S. Berkeley Way, Medford, 97501; Secretary, Curt Johnson, 1492 Beall Ln., Central Point, 97520. Meetings on call of president.

Pennsylvania

PHILADELPHIA: President, Jeffrey B. Miceli, P.O. Box 201, Bale Cyn. Wnd, 19004; Secretary, Jeffrey J. Semmer, 409 Cannon Ct., Wayne, 19087. Meetings on call of president.
PENNSYLVANIA GAMMA: President, Timothy A. Gilroy, 76 E. Cliff St., Apt. 11, Summerville, New Jersey, 08876; Vice President-Secretary, Bruce L. Castor, Jr., 44 Elroy Rd., Souderton, 18964. Annual meeting - Homecoming morning at Pennsylvania Gamma House.
PENNSYLVANIA EPSILON: President, Paul Southworth, 407 Crest Cir., Mohnton, 19540; Secretary, David Serratore, 211 Lazarotto Rd., Townhouse 5A, Prospect Park, 19076.
HARRISBURG: President, James C. Gardner, P.O. Box 6066, Linglestown, 17112.
PITTSBURGH: President, Mike Steur, 2922 Mattern Ave., #2, Pittsburgh, 15216; Secretary, James M. Knight, 303 Long Rd., Pittsburgh, 15235.
PENNSYLVANIA ZETA: President, Jeffrey P. Lechleiter, 116-3A Woodside Green, Stamford, Connecticut, 06905; Secretary, Jack Nothel, 33 Huntington Rd., Garden City, New York 11530.

South Carolina

GREENVILLE: President, Dr. Richard H. Crooks, 7-A Cleveland Ct., 29607; Secretary, Baylor B. Banks, 2200 Daniel Blvd., 29609. Meetings quarterly.
SOUTH CAROLINA UPSILON: President, Daniel Overby, Jr., 12 Gunnels St., Goose Creek, 29445.

South Dakota

SOUTH DAKOTA THETA: President, Loren Boone, 502 8th Ave., Brookings, 57006; Secretary, Barry Keal, 511 Southview Dr., Brookings, 57006. Meetings each fall at SDSU Homecoming, Founders Day each Spring.

Tennessee

CHATTANOOGA: President, Robert Sudderth, 1805 Hixon Pike, Chattanooga, 37405; Secretary, Jeffrey Boehm, 1286 Duane Rd., Chattanooga, 37402. Meetings on call of president.
KNOXVILLE (TENNESSEE KAPPA): President, Mark Wischhusen, 8500-9 Olde Colony, 37923; Secretary, Hank Bertlecamp, P.O. Box 10803, 37919. Meetings on call of president.
MEMPHIS: President, John Dewald, Jr., 6637 Bent Birch Cove, 38115. Meetings on call of president.
TENNESSEE BETA: President, David W. Collins, 202 Sheffield, Franklin, 37064; Secretary, Ricky Mansfield, 636 Hogan Rd., Nashville, 37200.
TENNESSEE TAU: President, Dale R. Johnson, 3524 Wingood Cir., Apt. #1, Memphis, 38118; Secretary, Ronnie Neill, P.O. Box 248, Somerville, 38608. Meetings on call of president.

Texas

AUSTIN: President, Kirk Michaux, 4651 Rock Cliff Rd., Austin, 78746; Secretary, J. Arthur Sheppard, 8140 Mo Pac Expressway, 78759.
BRAZOS VALLEY: President, Stan Stephen, 2514 Memorial Dr., Bryan, 77801. Meetings on call of president.
CORPUS CHRISTI: President, Joseph Don Cable, 205 Chandler Ln., Corpus Christi, 78404; Vice President, Murray Bass, 401 Cape Lookout, Corpus Christi, 78412; Secretary, Dr. Gordon Welch, 350 Pasadena, Corpus Christi, 78412. Meetings on call of president.
DALLAS: President, Brad Thomason, 6600 E. Ridge #104, 75231. Meetings on call of president at Lakewood Country Club.
HOUSTON: President, R. C. Ramsey, 1168 Village Place, 77077; Secretary, Curt R. Fraser, 1238 W. 31st St., Houston, 77018. Meetings on call of president.
TEXAS TAU: President, Craig Ramsey, 11681 Village Place, Houston, 77077; Secretary, Ronald J. Walker, 10819 Candlewood, Houston, 77042.

Utah

SALT LAKE CITY: President, Dr. Terry H. Berner, 2486 Emerson Ave., 84108. Meetings, Lunch last Friday of each month at Le Bistro.

Virginia

RICHMOND: President, Perry E. Turner, 9607 Gayton Rd., Richmond, 23233; Secretary, Henry Ware, 5803 W. Club Ln., Richmond, 23226. Meetings on call of president.

Washington

GREATER INLAND EMPIRE: President, Robert G. Linkletter, P.O. Box 14646, Spokane, 99214; Secretary, Bob Helmer, W. 3522 Rockwell, Spokane, 99208. Meeting on call of president.
SEATTLE/KING COUNTY: President, Henry P. Brown, 8712 - 189th Place S.W., Edmonds, 98020; Secretary, Edward Kardong, 525 High School Way N.W., Bainbridge Island, 98110. Meetings on call at Seattle Trade Center, 2601 Elliott Ave., Seattle.
TACOMA: President, Fred Langton, P.O. Box 531, Tacoma, 98401.

West Virginia

HUNTINGTON: President, Jack Dilley, 6626 Clark Dr., Barbourville, 25504.

Wisconsin

MILWAUKEE: Treasurer, H. Bingam Russell, 1061 W. Jonathan Ln., Milwaukee, 53217. Meetings every second Thursday, Milwaukee Press Club, Milwaukee.



IN MEMORIAM

"The best use of life is to invest it in something which will outlast life."

-William James

Contributions "in honor of" or "in memory of" a late brother may be sent to Kenneth D. Tracey, executive director, Sigma Alpha Epsilon Foundation, P.O. Box 1856, Evanston, IL 60204. Additional information on establishing endowments for scholarships or Leadership School tuition, making your will, or other means of planned giving may be obtained at the same address, or by calling 312-475-1856.

Recent gifts of the **SAE Foundation** have been received in memory of:

James E. Blue
by Jackson C. Thode
Lindley F. Bothwell
by Mrs. Norman Pritchard

John S. Brubaker
by Mrs. Joyce A. Brubaker
Thad T. Hutcheson
by James M. Moroney
Glenn Robert Johnson
by Robert S. Johnson
Fleet F. Magee, Jr.
by Mrs. Marguerite H. Magee
Kevin H. McDonnell
by Keith D. Shaw
Emmett B. Moore by
William H. Brandenburg
William E. Lauer
Robert J. Morris by
Dr. Howard C. Duckett, Jr.
Jack H. Quaritus
Curt K. Whitney, Jr.
E. William Dykes

'Brother Hero' Stephen Noser

Birmingham-Southern chapter delegates to the 51st Leadership School learned of the heroic death of their brother, Joseph Stephen Noser, Jr. **Birmingham-Southern '87** (*Alabama Iota*), a day before the fraternity's Memorial Service. Brother Noser drowned while trying to rescue a friend in Wales.

Stephen had been in Wales on a weekend outing from Oxford University, where he was studying in a summer program for American students. While he and friends were swimming in a pool below a waterfall, Alabama Iota brother Douglas Lowery was caught by currents and pulled under. Noser went to his aid but was also pulled under. Lowery resurfaced and was hospitalized. Brother Noser's body was found by divers the next day.

Brantley R. Watts, Eminent Archon of Alabama Iota, wrote to *The Record*, "He was a true 'Brother Hero.' He was a very strong leader in our chapter and on campus and his absence is very much apparent this fall."

"There's a profound sense of grief here," said college president Dr. Neal Berte, **Cincinnati '62** (*Ohio Epsilon*), in interviews with newspapers. "He really



Stephen Noser

personified what this college is all about . . . He sure was a part of the life of this institution."

Brother Noser was a pre-med major. He had been president of the Interfraternity Council and president of Alpha Lambda Delta, a freshman honorary. He had served the chapter as Eminent Treasurer.

An endowed scholarship has been established in Noser's memory. The fund will support students attending the British Studies at Oxford Program. Donations can be sent to P.O. Box A-3, Birmingham, Alabama 35254.

Hewitt Wheless, World War II Hero

Retired Air Force Lt. Gen. Hewitt T. Wheless, **Texas '38** (*Rho*), a highly decorated World War II bomber pilot, died in September at age 72. For his service during the war in the Pacific, Wheless was awarded the Distinguished Service Cross by President Franklin D. Roosevelt. He also received the Legion of Merit, the Distinguished Flying Cross and the Air Medal. He retired in 1968 as assistant chief of the Air Force at the Pentagon.

Chapter Eternal Correction

The Editorial Staff would like to apologize and report a correction to the Chapter Eternal section of the Fall 1986 issue of *The Record*. The chapter listing included Frederic S. Harkins, **Oregon State '45** (*Alpha*) who is very much alive and is living in Portland, Oregon. The fraternity apologizes for publishing this error.

Willis Cantey, South Carolina Leader

James Willis Cantey, **South Carolina '38** (*Delta*), a Columbia, South Carolina businessman and banker, died in October at age 69. Brother Cantey was a decorated combat veteran of World War II and was once the youngest battalion commander in the U.S. Army at 25. He was a former chairman of Citizens & Southern National Bank of South Carolina. Senator Strom Thurmond said of Cantey, "I am deeply saddened by the death of my good friend. He was a man who served his nation with honor both in war and peace. South Carolina and indeed, our entire nation, have lost an outstanding leader."

Bud Reid, Gas Processing Scientist

Laurance S. "Bud" Reid, **Iowa State '31** (*Gamma*), a distinguished professor emeritus of engineering at the University of Oklahoma, died in October. He was a primary contributor to modern gas processing technology, particularly in the gas dehydration area. A special fund in his memory is being established by the University of Oklahoma Foundation.

Rory Mullen Scholarship Created

The parents of Brother Rourk J. "Rory" Mullen, **Denison '83** (*Ohio Mu*), have created a scholarship fund in his memory to support students in Denison's Sports Medicine Program.

Rory died in May, 1984 while a student at Denison. A dedicated sports medicine trainer at the university, Rory was eulogized with comments such as "tremendous zest for life and unbounded love for people," "a proud, and fiercely loyal person," "kind, thoughtful, open and not afraid to share his love."

A week before his death, Rory had been given Denison's first Outstanding Student Sports Medicine Trainer Award.



Rory Mullen

John S. Brubaker Eulogized

The following comments were made by John Kim Brubaker, son of John S. Brubaker, **Syracuse '46** (*New York Delta*), in a eulogy to his father in May of 1985:

"While at Syracuse he became a member of Sigma Alpha Epsilon Fraternity and it was here that he made some lifelong friends . . . My Father's affiliation with ΣAE was something that he treasured throughout his life. This was so typical of him — and was a very important concept that he passed on to his children. He taught us to be loyal to the organizations and institutions to which we belonged. To be loyal to your school, loyal to your fraternity, loyal to your country, loyal to the company which employed you."

Chapter Listings

This list is published in each issue of The Record to identify brothers who have joined the ΣAE Chapter Eternal. The list includes the names of all brothers for whom obituaries have been received at the national fraternity office since the last issue was published. If a chapter is not listed, it is because no death notices have been received on members of that chapter. Obituaries and death notices about ΣAE brothers should be sent, bearing the name, address and telephone number of the sender, to the national fraternity office.

ALABAMA IOTA (Birmingham-Southern)
Monroe H. Johnson, Jr., '45, of Birmingham, Alabama, on June 29, 1986.

ALABAMA MU (Alabama)
Howard Burchfield, Jr., '56, of Tuscaloosa, Alabama, on June 13, 1986.

John D. Chichester, III, '47, of Mountain Brook, Alabama, on July 12, 1985.

John J. Dailey, Jr., '47, of Tunnel Springs, Alabama, on February 14, 1986.

Bernard E. Hanan, '81, of Montgomery, Alabama, on November 26, 1985.

Peter W. Lufkin, Jr., '83, of Nashville, Tennessee, on May 23, 1986.

CALIFORNIA ALPHA (Stanford)
Minthorne M. Tompkins, III, '38, of Encino, California, on August 1, 1986.

Dr. Robert K. Whiteley, '29, of Grosse Pointe, Michigan, on September 9, 1986.

CALIFORNIA BETA (Berkeley)
Thomas V. Marquis, '33, of Los Angeles, California, on August 2, 1986.

CALIFORNIA GAMMA (Southern California)
Robert D. Wood, '49, of Los Angeles, California, on May 20, 1986.

CALIFORNIA EPSILON (Occidental)
William R. Rohr, '55, of Oakland, California, on May 24, 1986.

CALIFORNIA THETA (San Diego State)
Joel D. Parks, Jr., '64, of San Diego, California, on March 31, 1986.

COLORADO DELTA (Colorado State)
Daniel L. Luddington, '51, of Arvada, Colorado, on February 1, 1986.

COLORADO LAMBDA (School of Mines)
James E. Blue, '30, of Denver, Colorado, on July 8, 1986.

FLORIDA UPSILON (Florida)
Albert R. Frederick, M.D., '29, of Homosassa, Florida, on July 8, 1986.

IDAHO ALPHA (Idaho)
Clemens H. Enking, '34, of Boise, Idaho, on August 6, 1986.

Paul H. Reed, '23, of Laguna Hills, California, on May 12, 1986.

ILLINOIS BETA (Illinois)
Isaac N. Walker, '34, of Terre Haute, Indiana, on August 3, 1986.

ILLINOIS THETA (Chicago)
James W. Denny, '40, of Charlotte, North Carolina, on August 11, 1986.

ILLINOIS PSI-OMEGA (Northwestern)
Robert W. Bohl, '47, of Toledo, Ohio, on November 11, 1985.

INDIANA ALPHA (Franklin)
David J. Mills, '41, of Fort Wayne, Indiana, on October 14, 1986.

INDIANA GAMMA (Indiana)
Verling M. Voraw, '25, of Springdale, Ohio, on October 9, 1986.

IOWA GAMMA (Iowa State)
Laurance S. Reid, '31, of Norman, Oklahoma, on October 11, 1986.

IOWA DELTA (Drake)
Dr. Claire E. Armstrong, '40, of Atlantis, Florida, on September 9, 1986.

Donald C. Jackson, '33, of Sarasota, Florida, on June 5, 1986.

KANSAS BETA (Kansas State)
Horace P. Powers, '29, of Topeka, Kansas, on May 22, 1986.

KENTUCKY BETA (Western Kentucky)
George R. Herbert, '67, of Richmond, Kentucky, on August 22, 1985.

KENTUCKY EPSILON (Kentucky)
Bernard J. "B. J." Griffin, '26, of Danville, Kentucky, on July 17, 1986.

Robert D. Hatchett, '50, of Carrollton, Kentucky, on May 9, 1986.

Paul E. Noland, Jr., '60, of Pembroke, Kentucky, on May 26, 1986.

MAINE ALPHA (Maine)
Edmund L. Abbott, '38, of Clearwater, Florida, on October 15, 1985.

MASSACHUSETTS DELTA (Worcester Tech)
Harold H. Judson, '23, of San Antonio, Texas, in May, 1986.

MASSACHUSETTS GAMMA (Harvard)
Thomas L. Regan, '51, of Hingham, Massachusetts, on March 19, 1986.

E. Smythe Gambrell, '22, of Atlanta, Georgia, on July 16, 1986.

MASSACHUSETTS IOTA-TAU (MIT)
Nicholas E. Rothenthaler, '33, of Boca Raton, Florida, on November 2, 1985.

MICHIGAN ALPHA (Adrian)
Reid R. Stout, '34, of Lambertville, Michigan, on June 1, 1986.

MICHIGAN GAMMA (Michigan State)
Walter W. Ayrault, '29, of Minneapolis, Minnesota, on October 20, 1986.

MICHIGAN IOTA-BETA (Michigan)
James S. Van Pelt, '34, of Glenview, Illinois, on September 13, 1986.

MISSISSIPPI GAMMA (Mississippi)
Joe M. Baker, '21, of Atlanta, Georgia, on April 20, 1986.

Tims A. Quinn, '40, of Yazoo City, Mississippi, on September 17, 1986.

MISSISSIPPI THETA (Mississippi State)
William F. Bruce, '41, of Vicksburg, Mississippi, on February 22, 1986.

John R. Hayes, '41, of Greenwood, Mississippi, on May 23, 1986.

MISSOURI ALPHA (Missouri)
Ralph G. Coatsworth, '32, of Bellaire, Texas, on October 1, 1986.

Kevin H. McDonnell, '84, of St. Louis, Missouri, on July 23, 1986.

MISSOURI BETA (Washington)
Harry B. White, Jr., '36, of St. Louis, Missouri, on May 13, 1986.

MONTANA ALPHA (Montana State)
Chester "Cher" L. Belden, Jr., '44, of Billings, Montana, on August 25, 1986.

Emmett B. Moore, '24, of Olympia, Washington, on August 3, 1986.

William L. Popham, '23, of Arlington, Virginia, on September 11, 1986.

Robert H. Wylie, '27, of Bigfork, Montana, on April 3, 1986.

NEBRASKA LAMBDA-PI (Nebraska)
Norris A. Nesmith, '33, of Long Beach, California, on April 2, 1986.

NEVADA ALPHA (Nevada)
Col. Duane E. Berning, '50, of Carson City, Nevada, on August 4, 1986.

NEW HAMPSHIRE ALPHA (Dartmouth)
Stanley L. Curtis, '24, of Juno Beach, Florida, in January, 1986.

NEW YORK ALPHA (Cornell)
John P. Riley, Jr., '20, of Clearwater, Florida, on January 30, 1986.

NEW YORK DELTA (Syracuse)
John S. Brubaker, '46, of Granby, Connecticut, on May 5, 1985.

NORTH CAROLINA NU (Duke)
George F. Bigham, '41, of Aiken, South Carolina, on October 9, 1986.

Robert J. Morris, '44, of Huzzah, Missouri, on July 1, 1986.

Dr. Joseph W. Taylor, Jr., '40, of Tampa, Florida, on July 18, 1986.

NORTH DAKOTA ALPHA (North Dakota)
Robert H. Armstrong, '42, of Eureka, California, on May 30, 1986.

OHIO DELTA (Ohio Wesleyan)
Victor W. Free, '26, of Port Charlotte, Florida, on July 16, 1986.

OHIO KAPPA (Bowling Green)
Pete L. Hora, '54, of Livonia, Michigan, on March 3, 1986.

Ervin J. Kreischer, '30, of Bowling Green, Ohio, on February 14, 1986.

OHIO RHO (Case Western Reserve)
Charles W. Root, Jr., '27, of Port Clinton, Ohio, on May 12, 1986.

OHIO SIGMA (Mount Union)
Aubrey Harding, '27, of Clearwater, Florida, on September 24, 1986.

Mack Hopkins, '35, of Sebring, Ohio, on October 19, 1986.

OHIO TAU (Miami)
John L. Miller, '57, of Bay Village, Ohio, on March 13, 1986.

OKLAHOMA KAPPA (Oklahoma)
Dr. Charles L. Mount, Jr., '34, of Norman, Oklahoma, on August 28, 1986.

OKLAHOMA MU (Oklahoma State)
Leo D. Johnson, '33, of Sandy, Utah, in October, 1985.

OREGON BETA (Oregon)
Charles H. Slemmons, '58, of Santa Barbara, California, on February 1, 1986.

Schuyler Southwell, '32, of Neskowin, Oregon, on September 29, 1986.

PENNSYLVANIA CHI-OMICRON (Pittsburgh)
Craig A. Bryan, '60, of Gainesville, Florida, on August 17, 1986.

PENNSYLVANIA OMEGA (Allegheny)
Karl R. Maerker, Jr., '52, of Costa Mesa, California, on September 9, 1985.

SOUTH CAROLINA DELTA (South Carolina)
James W. Cantey, '38, of Columbia, South Carolina, on October 15, 1986.

John A. Manning, '19, of Lexington, South Carolina, on October 19, 1986.

SOUTH DAKOTA THETA (South Dakota State)
John D. Jaspers, '86, of Eden, South Dakota, on July 17, 1986.

TENNESSEE ZETA (Memphis)
Guy W. Mitchell, Jr., '34, of Tupelo, Mississippi, on February 22, 1986.

Harry P. Walton, Sr., '31, of Yazoo City, Mississippi, June 27, 1986.

TENNESSEE ETA (Union)
Cmdr. Charles L. Holley, '23, of Annapolis, Maryland, on September 20, 1986.

TENNESSEE KAPPA (Tennessee)
Dr. William P. Maury, '35, of Memphis, Tennessee, on September 5, 1986.

William K. McClure, '16, of Knoxville, Tennessee, on June 12, 1986.

Richard A. Sharp, '45, of La Follette, Tennessee, on October 31, 1986.

TENNESSEE NU (Vanderbilt)
Arthur T. Martin, '47, of Seattle, Washington, on December 7, 1985.

TENNESSEE SIGMA (Memphis State)
The Rev. Robert F. Buntlin, '23, of Toronto, Ontario, Canada, on June 20, 1986.

TENNESSEE OMEGA (University of the South)
Amos Kent, '24, of Richardson, Texas, on August 25, 1986.

Fleet F. Magee, Jr., '39, of Texarkana, Arkansas, on April 25, 1986.

TEXAS DELTA (Southern Methodist)
Henry N. Smith, '26, of Berkeley, California, on May 30, 1986.

TEXAS EPSILON (Houston)
Robert D. LeMond, '58, of Los Angeles, California, on August 8, 1986.

TEXAS RHO (Texas)
Thad T. Hutcheson, '40, of Houston, Texas, on August 3, 1986.

Dr. Caleb O. Terrell, Jr., '33, of Fort Worth, Texas, on March 27, 1986.

Lt. Gen. Hewitt T. Wheless, '38, of Tubac, Arizona, on September 7, 1986.

UTAH PHI (Utah)
David Martz, '84, of Potomac, Maryland, on December 14, 1985.

VIRGINIA KAPPA (William & Mary)
The Hon. John N. Dalton, '53, of Richmond, Virginia, on July 30, 1986.

VIRGINIA SIGMA (Washington & Lee)
John L. Dorsey, Jr., '42, of Henderson, Kentucky, on May 28, 1986.

William B. Mack, '25, of Fort Mill, South Carolina, on March 15, 1986.

WASHINGTON ALPHA (Washington)
Ernest B. Code, '33, of Palo Verde, California, on July 11, 1986.

WASHINGTON CITY RHO (George Washington)
Scott L. Kirkpatrick, '36, of Washington, D.C., on July 25, 1986.

WISCONSIN ALPHA (Wisconsin)
Joseph A. Mattas, '32, of N. Riverside, Illinois, on June 24, 1986.

NOTICE OF DECEASED BROTHER

Please give complete information and send this form to Sigma Alpha Epsilon National Fraternity, P.O. Box 1856, Evanston, IL 60204.

Deceased Brother _____ Chapter _____

Address _____

Date and Place of Death _____

Reported By _____ Chapter _____

Address _____

Telephone Number(s) _____ Today's Date _____

New Ernie Pyle Book A 'Must Read'

Review by Al Stoll

Ernie's War

by David Nichols

Ernie's War is an astute compilation of columns of the famous World War II correspondent, Ernie Pyle, **Indiana '23** (*Gamma*). In what this reviewer deems as a "must read" for today's younger generation, David Nichols skillfully weaves together a series of columns that tell a vivid story of World War II, in a most unique manner.

Why "must read"? Because the scars of Viet Nam are all too visible, along with equally unpleasant memories of the Korean Conflict. *Ernie's War* speaks of a "popular war," or, at the least, a war in which the American people were united in their effort to win a truly justifiable conflict. The effort was to rid the world of the menace of cruel dictatorship, anti-semitism, and military aggression.

Ernie Pyle's style of using his subject's full name, address and views on "doing his job" were widely acclaimed and formed the basis of his immense popularity. No aloof reporter, Pyle actually lived in the foxholes, burned-out buildings and tents with the real heroes of his stories: the American G.I.s.

War's ugly horrors were touched by humor and pathos that so marked the mood of the country of the time (i.e. "no soldier ever suffered from constipation during an invasion...")

Above the grisly view of dead comrades and the constant terror of the "kill or be killed" daily existence, runs the

spirit of optimism, patriotism, and altruism that has not been witnessed since. Nowhere in the writings does one find constant criticism of or challenge to our country's position, so apparent during the major conflicts since. Ernie Pyle reported only what he saw daily from his shoulder-to-shoulder position with the farm boys, grocery clerks, salesmen, and schoolboys turned professional killers. The big political discussions were not considered. It was right that they all should be there doing the job of temporary slaughter, with grim determination to get it won and go home.

Ernie Pyle's life, as with so many of his subjects, was ended by a sniper's bullet while he crouched in a ditch seeking shelter in April of 1945. Two world-shaking events were yet to occur: The explosion of the first atom bomb, and the discovery of the holocaust of Hitler's concentration camps. One does wonder how these things would have altered Pyle's style.

Preceding the collection of columns in *Ernie's War* is a frank biography of the man himself. Many are surprised to learn that Ernie and his wife, Jerry, (whom he married in 1926) were legitimate "bohemians" in their lifestyle — a style not far removed from that of the "hippie" culture. His itch to travel and be involved in the war ran counter to the pressing need of his wife's constant de-



'SO LONG, BUDDY'

pression. Her unsuccessful attempts at suicide led to many months in mental institutions and were a serious drain on the war correspondent.

Ernie is shown as a Hoosier with relatively humble aspirations. His monetary awards were huge in proportion to his simple way of doing his job. He was venerated by politicians, top military brass as well as his beloved "G.I. Joe," and, of course, the American people.

He left an indelible mark on all who were involved in the horrible event known as World War II.

Al Stoll is the chapter advisor for the Iowa Gamma chapter at **Iowa State University**. He is a retired Ames businessman.



REMEMBER FOUNDERS DAY

March 9, 1987

**Sigma Alpha Epsilon celebrates
its 131st birthday**

Have you written a book?
Are you the subject of a book?

The Levere Memorial Temple library contains an extensive collection of books by and about ΣΑΕ brothers. The temple is visited by people from all over the country each year, and the ΣΑΕ book collection is of interest to many.

If you have written a book, or if a book has been written about you, we would like to add it to the collection. Book donations should be sent to the ΣΑΕ National Fraternity Library, P.O. Box 1856, Evanston, IL 60204, if mailed via U.S. mail; or to the ΣΑΕ National Fraternity Library, 1856 Sheridan Road, Evanston, IL 60201, if delivered by UPS. Thank you for your contributions!

Alumni News Briefs

Two ΣAEs Author Books

Brother JACKSON C. THODE, Denver '38 (*Colorado Zeta*), recently published the book *George L. Beam and the Denver & Rio Grande*. Published by Sundance Publications, the book covers the work of photographer George Beam, who worked for the Denver & Rio Grande Railroad from 1892 to 1936. The book features reproductions of Beam's photos of landscapes taken along the railroad's lines, train interiors and the communities served by the railway. Eminent Supreme Archon Clarke Houston has donated a copy of the book to the Levere Memorial Temple library collection.

JOHN M. WATTS, Massachusetts Institute of Technology '56 (*Iota-Tau*), a senior vice president of the Washington National Corporation, has published a book which predicts future distribution trends for the financial services industry, "and the various shockwaves we will feel during the transition." Published by Prentice-Hall, the book is called *The Financial Services Shockwave: Survival Tactics for Wall Street & Main Street*. A copy of Brother Watts' book has also been contributed to the Levere Memorial Temple library.



Righteous & ΣAE Brothers

During a recent Las Vegas engagement, *The Righteous Brothers* visited with Darrin Bush (middle), Nevada at Reno '70 (Alpha), of the Frontier Hotel management staff. Righteous Brothers Bobby Hatfield (left), California State at Long Beach '62 (Lambda), and Bill Medley (right) have enjoyed renewed popularity with the song "You've Lost that Lovin' Feeling," in the movie "Top Gun."

Golf, Softball, E'lympics, Draw Alumni Together

Alabama Iota

The Second Annual "E's by the Sea Classic" was held for alumni brothers of Alabama Iota last summer at Hilton Head Island, South Carolina. Fourteen Birmingham-Southern alumni brothers and their wives and guests gathered for a second annual reunion weekend of golf and resort recreation. The event will be held again next year, according to Brother Bill Dowell of Birmingham. All Alabama Iota alumni are invited.

North Carolina Delta

The University of North Carolina-Wilmington chapter of ΣAE celebrated its fifth anniversary during its annual alumni weekend in September. The weekend saw the successful formation of the new North Carolina Delta Alumni Association, and money was raised to form a house corporation and purchase some furniture for the chapter's rented house.

The weekend featured the third annual E'lympics competition between each pledge class. DKT, the local fraternity which became an ΣAE colony, scored the most points in golf, fishing, croquet and horseshoes. Those in attendance reported that events concluded Saturday night with song and good cheer.

Arizona Gamma

Alumni, actives and pledges of Arizona Gamma at Northern Arizona in Flagstaff, met in Phoenix in September to celebrate the chapter's eleventh anniversary. To mark the occasion, the actives and pledges played a "friendly" game of softball against the alumni. The active-pledge team won.

Michigan Alpha

The First Annual Michigan Alpha ΣAE Golf Classic was held last summer at the scenic Woodlawn Golf Course in Adrian, Michigan. The event brought together 23 brothers, spanning more than 25 years at Adrian College. Several awards were presented and participants heard Brother Mark Carlton's stories of the "Golf-Club-Eating Tree." Organizers Tom Yakel and Mike Ayre, both from the Michigan Alpha class of '82, were very pleased with the turnout and plan to hold the Second Annual ΣAE Classic on June 20, 1987. All ΣAE brothers are invited to attend.



FREE! Oregon State Travel Guide

Brothers planning their 1987 summer vacation around the Portland convention in June will want to obtain the Official State Travel Guide, *The Oregon Book*, at no charge. Out-of-staters may call toll-free to order a free copy of *The Oregon Book*: 1-800-547-7842.



E's by the Sea

Lost Brothers

In an ongoing effort to update records of our members, *The Record* from time to time publishes lists of "lost" brothers. If you know the current address and/or telephone number of any of the brothers listed below, please contact Frances Gillan, data processing manager, at the national fraternity office by calling 800-233-1856, or write to her c/o ΣAE National Fraternity, P.O. Box 1856, Evanston, IL 60204.

Arizona Alpha

John Porter Weldon

Arizona Beta

Peter A. White

California Alpha

Tony L. Hanson

Brent J. Smith

California Delta

Walter L. Marquette, III

California Zeta

John Charles Lehner

Courtland F. Stewart

California Eta

Robert Murland Heys

California Theta

John B. Knight

Donald H. Tineo

Jack B. Whaley

California Iota

Patrick Kelly Douhan

Charles Ray McCarty

California Lambda

Arthur K. Chapman

Stephen B. Ehren

Gary D. Wilson

California Nu

Andrew S. Boczan

Gregory L. Parany

James L. Percival

Peter R. Tomaryn

Michael G. Wardell

California Xi

Edwin David Stuart

California Sigma

David Alan Dobbs

Colorado Delta

Christopher H. VanDorn

Florida Alpha

William B. McFarlan

Florida Delta

Joseph M. Hogan

Illinois Psi-Omega

Richard Craig Finkleman

William Stowell Howe

Indiana Beta

Steven F. Dayney

Indiana Gamma

Andrew T. Hawking

Iowa Delta

David R. Travis

Kansas Alpha

Robert J. Walton

Kansas Beta

James Lee Kettlehut

Massachusetts Gamma

Duncan L. Brown

Michigan Alpha

Edwin H. Barracliff, Jr.

Paul G. Gorman, Jr.

Michigan Delta

David P. Nelson

Michigan Iota Beta

James C. Kaloger

Mississippi Gamma

Jack W. Sanford

Mississippi Theta

David Elmer Whitaker

Mississippi Sigma

Steven J. Irwin

Missouri Gamma

Thomas J. Grisham

Nevada Alpha

William Durkin

New Hampshire Beta

Clark L. McDermith

New Mexico Alpha

James A. Kennedy

John Thomas Morse

New Mexico Phi

Robert Kendall Townsend

North Carolina Alpha

George H. Brooks

North Dakota Alpha

Lowell J. Ridgeway

North Dakota Beta

Larry R. Eman

David R. Heintzman

Ohio Alpha

James Vincent Hanna

Ohio Gamma

John J. Cavalier

Patrick Thomas Rose

Ohio Kappa

William Ross Burris

Ohio Lambda

Thomas F. Wollschlager

Oklahoma Kappa

Dwayne A. Clark

Luke M. Curley

Oregon Alpha

James A. Jeffrey

Oregon Gamma

Gregory W. Batiste

Pennsylvania Zeta

Michael K. Golub

Pennsylvania Theta

Roger W. Main

Pennsylvania Phi

Frank J. Sacco

Pennsylvania Chi-Omicron

Michael A. Bolton

Tennessee Alpha

David C. Hicks

Texas Epsilon

Ronald Gary Aguillard

Clyde H. Higginbotham

Don Ellis McClure

Utah Upsilon

Thomas J. Higgins

Utah Sigma

David V. Christian

Washington Beta

Thomas James Halvorsen

Wyoming Alpha

Dirk E. Baysinger

Suntans, Seafood, Souvenirs, Socializing ...

... and much, much more is promised at the 9th Annual ΣAE National Amateur Golf Tournament, April 30 through May 2, 1987.

In addition to the best in resort leisure living, there will be several types of competition for golfers of all skill levels. It is held at the challenging Tiger Point Country Club in Pensacola, Florida. You and your family or friends will enjoy the award-winning Holiday Inn Gulf Breeze.

Find out why more than 1,000 ΣAE golfers, from over 20 states, have teed-up for this event.

To obtain your entry form, or for more information on the tournament, write or call Bob England, Chairman, ΣAE National Amateur, P.O. Box 12281, Pensacola, FL 32581; (904) 435-3317. Holiday Inn accommodations can be arranged by calling (904) 932-2214.



It's more than a golf tournament.

THE
**MOST IMPROVED
 CHAPTER AWARD**

Four Chapters Win With Pride

By Cindy Thorson

LOUISIANA EPSILON *Chivalry Makes a Comeback*

Perhaps the most impressive improvement story belongs to Louisiana Epsilon, **Louisiana State University**. The chapter, which is the oldest on campus, experienced a severe decline in Σ AE principles during the late seventies and early eighties. The chapter was placed on probation more times than any other chapter at LSU and members reportedly actually enjoyed their reputation as the campus "Animal House." Despite the efforts of a few members who tried to pull the chapter out of its rut, the Supreme Council was forced to suspend their charter. This led not only to a loss of alumni support, but eventually Louisiana Epsilon was forced to close its doors entirely.

After the closing, the fraternity gave the chapter an opportunity to rebuild itself from scratch. During the 1985 spring semester, the brothers met once a week to plan their return. Those members who had a desire to place the chapter above themselves were invited to help make the dream into a reality.

The first changes began with the chapter's rush program, which was totally revamped. The quality of pledges, not quantity, became a priority. They began looking for members who fit the mold of a "true gentleman." As anticipated, only a small number of bids were given out and accepted. However, they achieved the scholastic and personal excellence they were seeking.

The pledge program also underwent change. "In the past, a pledge was always considered a 'slave' to the actives. This caused a separation of pledges and actives, which led to a conflict within the house," described Outstanding Eminent Archon Award winner Eric La Fleur.

"Today, all work required by pledges is done in conjunction with actives. All hazing has been eliminated. One new activity which was begun this year is pledge dinners. The chapter invites an entire sorority pledge class for dinner at the house, and the Σ AE actives serve the meal.

Another change that evolved is the brothers' respect for the house itself. After the closing, they had to face rebuilding the house themselves with their own money and time. One wing had been totally destroyed during the period in which the house was closed. Together they replaced windows, rewired the electrical system, rebuilt doors and shelves, painted, and hung new fixtures.

"In the past, the house was always a wreck," continued Brother La Fleur. "After parties, doors and windows had to be replaced. It was difficult to fill the house, as no one wanted to live in those conditions. Now there is a waiting list. Respect exists between people living in the house, and it is now possible to study there."

In addition to helping themselves, Louisiana Epsilon has begun helping others by participating in community projects. The brothers are involved with such activities as the Muscular Dystrophy Marathon, Meals on Wheels, blood drives, and especially the Greater Baton Rouge Canned Food Drive.

Alumni relations is another area that's taken a turn for the better. The publication of an alumni newsletter each semester and an alumni reunion in the fall are both part of the plan to demonstrate that the chapter has improved.

"The chapter members have come to realize that the fraternity is a business and must be run like one," said La Fleur. "The chapter takes pride in their organization. Their files and reporting to the national office, province officers, and to the university are evidence of their desire to maintain order and peak efficiency. They also realize the importance of maintaining records for future use in order to continue good chapter management."



Louisiana Epsilon brothers rebuild

Through their determined efforts, on March 9, 1986 the brothers of Louisiana Epsilon were the proud recipients of their charter from the national fraternity. The brotherhood had done what only they believed they could do. Men of high ideals were bonded together in friendship, as they hammered out the dream of making ΣAE a positive force once more at Louisiana State University.

KANSAS ALPHA

Exclusion Leads to Excellence

Although their chapter was not closed, the brothers at Kansas Alpha, **University of Kansas** in Lawrence, were placed on an alumni commission. The university suspended the chapter as a registered student organization at the beginning of the 1985-86 school year for a two-year period as a result of serious infractions of University regulations, including hazing, and a deterioration of the quality of chapter life in general. They were prohibited from participating in I.F.C. events including formal rush and other campus activities such as Homecoming.

The chapter's charter was placed in the hands of an Alumni Commission composed of Kansas Alpha alumni. Along with this dedicated alumni group, the house pulled together and eventually the charter was returned in May of 1986, which was a year ahead of the university's proposed schedule.

Outstanding Eminent Archon Award winner Jim O'Donnell observed, "The



Kansas Alpha brothers participate in Red Cross run

chapter pulled together with the help of the Alumni Commission and took some steps in the right direction. The members realize that this is only the beginning, and it will take a continued effort to put Kansas Alpha back on top where it belongs."

Some of their most notable accomplishments so far have been in scholarship, community service and pledge programming. Scholarship was the primary focus of improvement. Together with positive study incentive programs, determined scholarship chairmen, and old-fashioned hard work by the entire house, the chapter was able to raise its overall grade point average the first semester to 2.72. It rose again in the spring to 2.75, which placed the house eleventh out of 28 houses on campus.

Kansas Alpha has made its mark in the community by participating in blood drives and the American Red Cross "5K Run for Life." Also with the American

Red Cross, the house sponsors "CPR Saturday," an annual event in which the members spend the day teaching the Lawrence area community residents the lifesaving techniques of cardiopulmonary resuscitation.

The pledge program is now a positive reinforcement program in which the pledges are commended for excelling in scholarship and house duties instead of punished for poor grades or lack of dedication. A strict no-hazing policy has been implemented.

"Hazing is a thing of the past," commented one junior. "It was never constructive and served no purpose. The new positive pledge program helps promote brotherhood and unity, the very ideal of our fraternity. Hazing never did that. How can you call someone brother when they spend the whole semester yelling at and demoralizing you?"

Before, many members viewed the alumni commission period as a burden and obstacle. However, the consensus now is that the commission was exactly what the house needed to pull out of the slump it had fallen into and realize its potential. Their rapid, ahead-of-schedule progress is a product of an all-house effort. In the words of Brother O'Donnell, the commission "turned out to be a blessing."

OREGON ALPHA

Out of the Ashes With Alumni Support

Scholastic achievement and financial stability were the goals attained by Oregon Alpha at **Oregon State University** which led to their receiving the Most Improved Chapter Award. The chapter was placed on probation by the fraternity on January 1, 1985 for being unable to collect a large outstanding debt and for



Oregon Alpha brothers 'clean up'

poor financial management. In one year, they made astonishing progress not only in the area of chapter financing, but in superior scholastic improvement as well. On January 1, 1986 they were deservedly removed from probation.

"Oregon Alpha had traditionally been one of the top fraternities on the Oregon State campus," said Chapter Advisor Dick Thompson. "Although the chapter continued strong showings in rush, community service, intramural sports, and social functions, it was obvious that the chapter no longer believed they were the best house on campus. They were frustrated with their inability to address the financial problems, and they were feeling the effects on their grades, with 'live-outs,' maintenance of the house, and relations with the alumni."

Oregon Alpha's success story began with the complete turnaround of the financial program. With the guidance from their alumni, especially Darrell Carlson, **Oregon State '55 (Alpha)**, the outstanding \$20,000 balance owed was paid off and today the chapter's bills are paid on time.

A financial system was designed which included monthly written billings and frequent letters to members' parents, both of which made each member's financial obligations clear.

Another phenomenal achievement made by Oregon Alpha was their quick and determined rise to the upper scholastic levels among Oregon State's fraternities. The chapter set its grade point average goal to rank within the top 10 of the 28 fraternities on campus. Not only did the brothers advance from 18th to fifth during the fall of 1985, they then moved to second place in the spring with a GPA of 2.91. Success was breeding success, and the chapter was beginning to regain confidence in themselves.

At a Founder's Day celebration, the chapter was awarded the Province Lambda's Porter Underwood Commitment to Excellence Award in recognition of their improvement over the past year. In an effort to regain their charter, the brothers of Oregon Alpha ended up exceeding the goals they originally set for themselves. Their climb back to the top has been an impressive one.

Kentucky Kappa, at **Centre College** in Danville, has attained several goals in the past year. The most notable accomplishment was the initiation of 26



Kentucky Kappa brothers fight cancer behind bars

pledges. Given the fact that a 17-member house more than doubled its size with initiation, on a campus of approximately 800 students, they have clearly shown that they have an extremely successful rush and pledge program.

KENTUCKY KAPPA *This Could Be the Start of Something Big*

Kentucky Kappa, at **Centre College** in Danville, has attained several goals in the past year. The most notable accomplishment was the initiation of 26 pledges. Given the fact that a 17-member house more than doubled its size with initiation, on a campus of approximately 800 students, they have clearly shown that they have an extremely successful rush and pledge program.

The list of Kentucky Kappa's achievements is extensive. The chapter earned the Yerkes Cup, which is awarded to the chapter with the highest grade point average among the six fraternities on campus. They have won the award for the fourth year out of five. Ten of the chapter's members were recognized as having made the Dean's List. In addition

to these scholastic awards, the chapter received the Chapter Achievement Award from the national fraternity, and William Jeffrey was recognized as one of the 10 Outstanding Eminent Archons.

The brothers are extremely active in community service projects. They have participated in Special Olympics, St. Jude's Bike-a-Thon, Casino Night for the Leukemia Foundation and various other organizations, including sponsoring dances and a haunted house. The chapter raised over \$2,000 for the Cancer Society with a Jail-a-Thon and assisted a campus sorority with their annual fund-raiser.

In the case of Kentucky Kappa, the catalyst for improvement did not come from the need to regain their charter, but rather to accumulate more members for the survival of the house. Brother Jeffrey reported that they have bigger and better plans for the coming year, such as putting on the first Σ AE formal in several years. Through their accomplishments and spirit, the brotherhood of Kentucky Kappa has succeeded in building a strong foundation of Σ AE pride that is sure to continue in the years ahead.

Cindy Thorson, a Pi Beta Phi alumna, is a free-lance writer residing in Evanston, Illinois.

Imagine getting paid for learning.

Students across the country have taken the opportunity to design and implement their ideal career internship by applying for the Sigma Alpha Epsilon Foundation Summer Intern Program.

For more information on the Summer Internship Program, contact Tom Hume at the Sigma Alpha Epsilon Foundation office, P.O. Box 1856, Evanston, IL 60202, (312) 475-1856.

Note: Summer Intern Program applications are due March 31, 1987.

Daring to be Different

SUNY-Binghamton Installed As New York Omega

By Bradley M. Cohen, Extension Director

MENTION NEW YORK AND ONE AUTOMATICALLY thinks of the electric excitement of New York City, the city that never sleeps. But if you drive four hours northwest to Binghamton in upstate New York, the environment, pace and movement are contrary to that of the Big Apple.

However, the feeling of electric excitement, life and energy exists at the State University of New York in Binghamton, within New York Omega, the newest chapter of Sigma Alpha Epsilon.

On November 1, 1986, after two years of dedicated work as a colony, 63 men were initiated into the fraternity, becoming brothers and charter members of New York Omega.

THE STATE UNIVERSITY OF NEW YORK at Binghamton was founded in 1946 as Triple Cities College (a branch of Syracuse University) and since that time has become one of four university centers in the SUNY system. SUNY Binghamton is located near the Susquehanna River, one mile west of the city of Binghamton.

In 1976, the Board of Trustees of the SUNY system began to permit national Greek organizations on the campuses. In the past two years, the Greek system has exploded from five local fraternities and sororities to a current total of 22, the majority of which are affiliated with national organizations.

In October 1984, a group of friends from one of the local residence halls decided they wanted to find something more than acquaintances during their college experience. Nothing appealed to them that existed on their campus. As an interest group, they took the initiative to contact Grant Gier, extension director at the Σ AE national office, concerning the possibility of forming a fraternity. With a feeling of commitment and enthusiasm, the group was colonized by Σ AE in February of 1985.

ON OCTOBER 31, AFTER EIGHTEEN months of zealous work in develop-



New York Omega receives charter

ing the colony's programs and brotherhood, 63 colony members anxiously awaited the arrival of Official Family members and brothers from neighboring chapters to begin a weekend of brotherhood and to be installed as Σ AE's newest chapter.

As most brothers across the country celebrated Halloween, uncertain of what awaited them in the night, the members of the Binghamton colony anxiously gathered for their introductory meeting. In attendance were Eminent Supreme Archon J. Clarke Houston III; Province Nu Archon Dennis Neider; Province Nu officers Dan Gladding, Jim Sakers and Tim Gilroy; Extension Director Brad Cohen; and Assistant Director of Chapter Development Steve Brister.

The purpose of the meeting on Friday was to discuss New York Omega's role in the national organization, in the province and on the campus, as well as the importance of the initiation to be held the following afternoon. After Brother Houston had declared the colony members neophytes, the ritual book was passed around to each colony member who expressed his personal feelings about becoming a member of Sigma Alpha Epsilon. The warmth, caring and friendship that was felt in the room that night was overwhelming. Brother

Houston said it was moments like this that make him "thankful to be alive and to be an Σ AE."

SATURDAY BEGAN WITH THE INITIATION ceremony which was held at the Holiday Inn Arena in Binghamton. The room, complete with all the Σ AE ritual equipment, created an atmosphere of a rich and lasting heritage. Alan Hoffman of Pennsylvania Gamma and Clarke Houston presided over the ceremony. Dan Gladding of Maryland Sigma was most impressive as Eminent Preceptor, as was Scott Duvall of Pennsylvania Gamma as Eminent Recorder, and Bill Purnell of Maryland Sigma as Eminent Chronicler. Dean Prager, Maryland Sigma, was Eminent Chaplain while Eric David, Pennsylvania Gamma, and Don Classen, Nebraska Lambda-Pi, performed the roles of Eminent Herald and Eminent Warden respectively. With brothers from all parts of the country present and a moving ceremony, one could not help but feel a sense of pride and joy. The setting was a fitting way to welcome Σ AE's newest brothers into the fraternity.

The installation banquet was held that evening at the Holiday Inn. There was a feeling of excitement and anticipation in the air, yet a tremendous feel-

ing of accomplishment, too. All the newly initiated brothers and their dates were in attendance, as were local fraternity and sorority presidents, members of the administration and ΣAE brothers from different chapters.

One could not help but notice the tremendous attendance by the parents, too. They shared as much pride that day as did their sons. They knew and appreciated how long and hard their sons had worked to see their dream come true.

DENNIS NEIDER PRESENTED THE CHAPTER with the ΣAE flag, pin cushion, feather pen and statue of Minerva on behalf of Province Nu. Frank Courson, Province Nu deputy archon, presented Eminent Archon Mike Polis with violets which had been sent from the "Mother Mu" chapter, Alabama Mu. Brad Cohen presented the chapter with initiation equipment on behalf of the national fraternity, and then pinned Polis with the Eminent Archon's badge.

ESA Houston then presented the chapter with a gavel on behalf of the Supreme Council. Following the presentation of a shingle to each member by Past Extension Director Grant Gier, the chapter gathered on the dance floor in increasing anticipation. Finally, Brother Houston presented the charter to New York Omega amid thunderous applause from the guests and the newly initiated brothers.

Houston commended the members for "daring to be different." He challenged them to continue to be the best they could be and to try and live by the ideals that they had heard during the initiation ceremony that afternoon. He also challenged them to "dare to be different" in the years to come.



New officers prepare for pledging ceremony

SUNDAY BEGAN WITH THE FORMAL pledging ceremony for the new chapter's pledges. It was the first time the members could perform the ceremony with robes and a true feeling that they understood the ideals of ΣAE.

Brother Cohen conducted a ritual workshop for the new initiates that afternoon. The members curiously inquired about all parts of the ritual, genuinely interested in and proud of everything ΣAE stands for. EA Mike Polis commented at the end of the day that "ΣAE is awesome," and that "it was worth every minute that we worked so long and hard for."

And then "the chairs all were empty and the last guest was gone." But to the brothers of New York Omega, it was a weekend they will never forget. The seed has been planted in a small corner of our country. With the feeling that was present on November 1, 1986, that seed will grow into something firm and everlasting. And to the brothers of New York Omega, "friends, friends, friends you and I will be."

Charter Members of New York Omega

Jeffrey Abrahams	Gary Lesser
Jack Adams	David Levine
Jeffrey Andrews	Tait Loe
Heath Berger	Frank Lucia
Marc Bochner	Paul Manuszewski
Lawrence Bostwick	Greg Marshall
Paul Carroll	Ron May
Juan Castillo	Christopher Miller
Ralph Cianflone	Joon Moon
Jed Coffin	Gary Morgenstern
Rick Cohen	Clifford Myers
Jason Coughlin	James Myslik
Jim Crismali	Robin Oggins
Chris Day	Nicholas Panella
Steven Dembo	Michael Polis
Marc Dieli	David Redlener
Robert Doht	John Roche
Stephen Engle	James Ropelewski
Michael Farley	George Rumford
Marc Feldman	Philip Schoenfeld
Ted Feldman	Jon Singer
Paul Ferraro	David Skolnik
Brian Finkelman	Chris Smith
Arnold Gevero	Alan Stricoff
Michael Greenblatt	Stephen Sutton
Lawrence Haber	Jonathan Tatz
Jason Hack	Paul Tavolacci
Neil Hyman	Marc Thewes
Fred Ingerson	Howard Tollin
Gary Kolinsky	Wayne Weinstock
John Kroll	Andrew Zomback
Steven Lash	



Neophytes sing "... to the lion who will fight, fight, fight!"

Installation photos by Brad Cohen, Chris Day & Jim Sakers

ΣΑΕ Chapters Nationwide Fight Muscular Dystrophy

Many chapters of Sigma Alpha Epsilon across the country are involved in fundraising events for the Muscular Dystrophy Association. In recognition for all the work ΣΑΕ brothers do for the organization, MDA invited Arizona Alpha (**Arizona**) Brother Jerry Foppe to appear with Jerry Lewis on the 1986 MDA Telethon. Arizona Alpha raised more money for MDA than any other ΣΑΕ chapter.

"You can take great pride in the role that Sigma Alpha Epsilon played. We've long been aware of the positive effect that is created by seeing and hearing of young people being involved in a worthy cause," said Brian Hunter, associate director of program development for MDA.

"Jerry Foppe's appearance with Jerry Lewis on the 1986 MDA Telethon helped to motivate people to pick up the phone and call in their pledge.

"Equally as important, Jerry's pledge [on behalf of all chapters] represents the efforts of Sigma Alpha Epsilon members throughout the country who've made MDA's cause their own. Jerry's appearance on the national show was supplemented by appearances on local

segments of the Telethon nationwide of individual chapters, giving them recognition and exposure in the community in which they live," Hunter added.



Telethon: Jerry Foppe with Jerry Lewis

In the Spirit of Brotherhood, Chapters Join for Rush

The brothers of California Tau (Cal Poly-San Luis Obispo) won their second consecutive Robert L. Cousins Award for Outstanding Rush at the 51st Leadership School last summer. The Cal Tau delegates to the school met many brothers from around the country, and some of them befriended the delegates from Cal Nu (Cal State at Northridge).

One of the Cal Nu delegates asked one of the Cal Tau delegates if a small group from Cal Tau could help Cal Nu rebuild its fall rush program. In September, three brothers from Cal Tau went down to Northridge to help.

The rush turned out to be an "awesome success," according to Cal Nu Eminent Archon Jim Albrecht. The largest pledge class any of the Cal Nu brothers could remember was 14; the Fall 1986 class had 21 "top quality" gentlemen!

Later in the fall, some Cal Nu brothers drove up to San Luis to participate in, and learn from, Cal Tau's dry rush.

"We did this because we are a National Fraternity and we're a family that helps others," wrote John Palladino of Cal Tau.

"Not only do we do philanthropies to help the community, all chapters should help their fellow chapters close to them. We're all ΣΑΕs."

Write it in Greek!

Personalized Fraternity Memo Sets

Choose from the Expressions Collection featuring your fraternity's name or nickname in contemporary block lettering. Printed in rich, onion brown ink on Cream Ripple textured stock. **Just \$21.99***

Or choose from the Logographics Collection featuring your fraternity's Greek symbols in brilliant color. Printed in vivid ink colors, using the special thermography process, on Sno-White textured stock. **Just \$25.99***

Free Methacrylic Memo Holder!
Order your memo set today and receive this handsome desk accessory free! Each memo holder is hand cut from pure, crystal-clear acrylic and molded into a sleek, contemporary design.

For quick delivery, order your Fraternity Memos today. Call Toll Free 1-800-445-1132

Mail to: The Grayland Corporation
P.O. Box 22790, Tampa, Florida 33622

*plus \$300 shipping and handling

Yes! Please send me:

___ Collegiate Expressions Memo Set(s) for just \$21.99* each plus \$300 shipping & handling

___ Collegiate Logographics Memo Set(s) for just \$25.99* each plus \$300 shipping & handling.

Each set contains 150 sheets, plus a free methacrylic memo holder worth \$11.95.

Please PRINT name of Fraternity below

Please PRINT name to be personalized below

Matching stationery and stock envelopes also available

Check Money Order Visa Mastercard

Acct.No. _____ Exp Date: _____

Name: _____

Address: _____

Phone: () _____

Signature: _____

Must have signature to be valid

Chapter News Briefs

Photo by Eileen L. Sullivan, S.C. Commission on Aging



Dean Thompson and bingo player

'Our country will be in good hands.'

Arizona, Arizona Alpha: Brother **Howard I. Sobelman** was chosen Freshman of the Year at the university last year, and was elected to the student senate. He has also developed the Better Teachers Bureau on the campus... The chapter traveled to a Nogales, Mexico orphanage recently to give the children a party. Philanthropy Chairman **Andy Julien** wrote, "The children were even crying when we left! We are, most definitely, going to make this trip again."

California State at Fresno, Cal Iota: Received the Dean's Bench Mark Award for the most improved fraternity on campus... Raised approximately \$2,000 for the Association of Retarded Citizens, Big Brothers & Big Sisters and Easter Seals... Took first place in intramural basketball; third in the overall school league.



Andy Julien and Brad Shoenberg with orphans in Mexico



Willamette intramural champs

Carnegie Mellon University, Pennsylvania Phi: Won first place Overall and first place Men's Competition in Greek Sing last spring with 'La Cage aux Folles.'

Willamette University, Oregon Gamma: Won the school's intramural championship trophy 13 out of the last 14 years; chapter prides itself in its organization and dedication to the intramural program.

University of South Carolina, South Carolina Delta: Sponsored a bingo game for residents of a senior citizen apartment complex.

"The fraternity bingo game is one of the most talked-about activities," said the program consultant at the Commission on Aging. "The residents believe that when this type of young people take over, our country will be in good hands."

"Our fraternity is based on the idea of brotherhood and friendship," said Dean Thompson of South Carolina Delta. "We wanted to find a way to extend that concept to the community. We really get a charge out of the bingo game, and everyone has a good time."

Photo by Jack Poller, The Tartan



Greek Sing: Penn Phi's winning 'La Cage aux Folles'

ΣΑΕ NEWS-GRAM

ALL THE LATE-BREAKING NEWS FROM 1856 SHERIDAN ROAD

BALFOUR INTERFRATERNITY SCHOLARSHIP APPLICATIONS are available to brothers interested in applying for this prestigious graduate/professional school fellowship. Balfour Fellowship applications are due April 1, 1987. Contact Tom Hume, director of foundation programs, at the national fraternity office.

ΣΑΕ MERCHANIDSE – For a copy of the new ΣΑΕ gift line catalog (which was printed in the Fall issue of *The Record*), write or call the ΣΑΕ national office at P.O. Box 1856, Evanston, IL 60204; (312) 475-1856. Be sure to give your name and mailing address.

THE RECORD DEADLINE – The Summer 1987 issue deadline for news and photographs is April 15, 1987. All contributions should be clearly identified and should include the sender's address and telephone number. Send submitted material to Tracey Stoll, associated editor of *The Record*, at the national fraternity office.

Coming in the next issue of *THE RECORD*

Cal Phi Installation at Santa Clara University. Details and photos of an "awesome" installation at the 236th chapter established by the fraternity.

Winners of The Highest Effort Award. One of the fraternity's top honors will be awarded to several brothers for outstanding professional achievement and altruistic endeavors.

Brother Joe Ching Explores Chinese Architecture

By Jack Grone, Missouri Beta

Brother Joe Ching of Missouri Beta at **Washington University** in St. Louis, explored China last summer for six weeks. He and his brother, an Ohio State University medical student, traveled there with their father, who teaches Chinese and calligraphy at Ohio State.

Ching, an architecture student, got the chance to study Chinese architecture by following the work of Mr. Yuan Pei-Huang, a senior architect with the Beijing Building Design Institute. Although Ching had traveled to China before, he says conditions there today are radically different.

"Compared to when I went there in 1978, when there was absolutely nothing Western there, everything's changed. You see billboards for Pepsi, Fanta and Coke. There are commercials on TV that almost look like 1950s American commercials," Ching said.

"The people, the clothing — everything's changed. It's working towards a much more capitalistic American society, sort of."

While in China, Ching took time out from his study of architecture to view the

Great Wall, which he described as "the most impressive thing in all of China.

"When you climb to the top and look at the wall, it's just incredible," Ching said.

"It looks like someone took a gigantic piece of rock string and just kind of dropped it down on the ground, because it

hugs every little crack and crevice in the mountains so tightly. It's a very impressive sight."

Ching said he asked people wherever he went if they knew what "fraternity" meant. Despite westernization, none of the Chinese people with whom he talked were familiar with the concept.



Brother Ching at the Great Wall

Some things should last a lifetime...

...and one of those things is your link to Sigma Alpha Epsilon. Make sure your tie to **ΣAE, The Record**, lasts a lifetime by giving to the Sigma Alpha Epsilon Foundation.

Current circulation policy allows a brother to automatically receive each quarterly issue of **The Record** until five years after his expected graduation year. Thereafter, due to the high costs of paper, printing and mailing, an alumnus receives only the Annual Report issue each winter, unless he contributes a minimum of \$10 annually to the **ΣAE** Foundation. Once a brother's total giving reaches \$100, he will receive the magazine quarterly for life.

Your annual contribution of \$10 or more not only helps to offset the costs of publishing **The Record**, but it helps to build Foundation resources available to **ΣAEs** today and in the future. All donations to the Foundation are kept on your total giving record.

Make your gift to the **ΣAE** Foundation today, and secure your tie to the fraternity.

Contributions to the Sigma Alpha Epsilon Foundation should be sent to the Foundation office at P.O. Box 1856, Evanston, IL 60204.

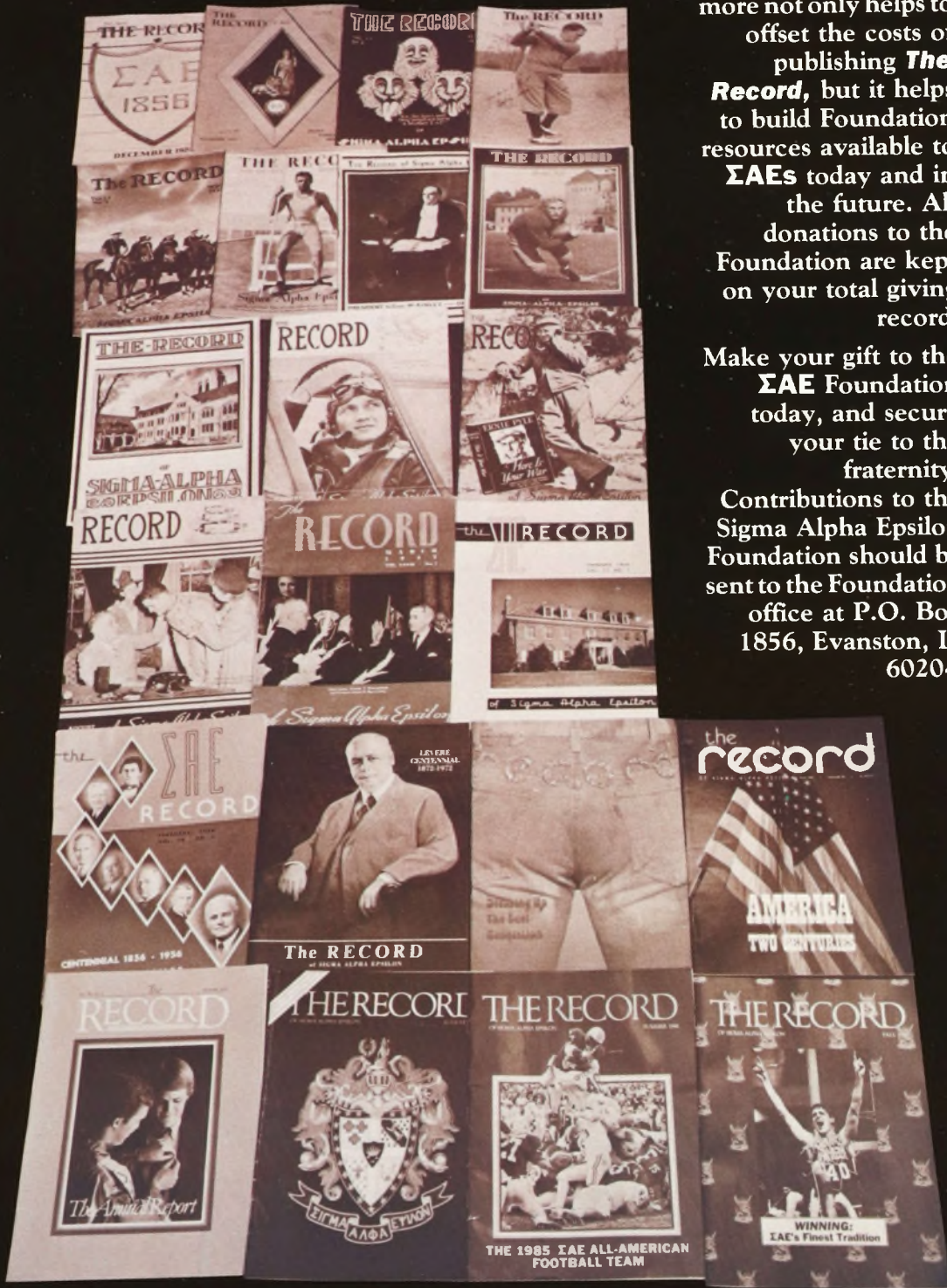

PARENTS: Your son's magazine is sent to his address while he is in college. We hope that you enjoy seeing it. If your son is no longer in college and is not living in your home, please send his new permanent address to Sigma Alpha Epsilon Fraternity, P.O. Box 1856, Evanston, Illinois 60204.