

THE RECORD

OF SIGMA ALPHA EPSILON

WINTER 1987



ΣΑΕ VIET NAM MEMORIAL

VIET NAM MEMORIAL

Portland Alumni Present Memorial At Convention

The year is 1967. American involvement in the growing conflict in southeast Asia is escalating. American men, for the most part men the age of today's undergraduate college students, are learning about "the lottery," and "the draft," and, for some, the horrors of war in a distant land called Vietnam. Some of those men are ΣAEs, brothers. And many never return.

Today, twenty years later, through a gift of the Portland Host Committee of this summer's 131st Anniversary National Convention, a new generation of ΣAEs will be able to look to the Levere Memorial Temple finally as a structure dedicated to the memory of all of those who died for their country in this most recent war, and as the home of the ΣAE Vietnam Memorial, remembering those brothers who lost their lives in Southeast Asia.

The final banquet of the biennial National Convention of ΣAE has traditionally been a time to induct a new Supreme Council, and to thank and say farewell to the outgoing Eminent Supreme Archon. Speeches are made, gifts exchanged, toasts offered.

But no one expected the level of emotion that would be reached that night in Portland. Outgoing Eminent Supreme Archon J. Clarke Houston III delivered a farewell address to the convention, thanking the fraternity and his family, that touched every heart in the room. The assemblage responded with a standing ovation. Then, when it looked like the level could go no higher, Portland host committee member Gary Garnand hushed the assembled brothers to make an important announcement.

Garnand dedicated the ΣAE Viet Nam Memorial to the memory of those who died. The memorial taking the form of a bronze bust in the likeness of immediate past Eminent Supreme Archon J. Clarke Houston, III, will be inscribed at the base with the names of all of those brothers who died as a result of the war. ESA Houston served as a Marine Corps Captain in Vietnam. "Billy Levere had a dream to remember our brothers who fought and died for their country," said Garnand, "however, there is a gap for Vietnam. We wanted to do something special for Clarke, and to remember them."

The clay mold for the bust, executed by a local artist from pic-



Memorial Likeness of Captain J. Clarke Houston III

tures lent by Houston's wife, Linda, was then unveiled by a Marine Corps Honor Guard. It will be on permanent display in the Levere Memorial Temple.

The sculpture, however, was only a part of the full concept of the memorial. Organizers hope to collect the names of all of the brothers that Sigma Alpha Epsilon lost to the war, so that they may be inscribed on the side panels of the pedestal. A survey of "Chapter Eternal" listings from the 1965 to 1975 volumes of the *Record* yielded forty-nine names. And an additional search of personal correspondence on file in Evanston added four to the list.

This issue of *The Record* contains the preliminary list, as well as an appeal for information about those who were and were not listed. Please take the time to read over the list, and to let brothers who may not receive *The Record* know about the plans for the memorial.

• Paul Reddy

VIET NAM GOLD STARS

NAME	CHAPTER	DATE	NOTES
CAPT. THOMAS C. MC EWEN, JR.	VANDERBILT '51	2/24/65	1st Air Command, Ben Hoa
LT. JAMES G. DUNTON	HARVARD '62	12/9/64	SW of Saigon
LT. JOHN H. FLOYD	VANDERBILT '62	2/7/65	USMC, pilot
CAPT. CHARLES M. DANSBY	TEXAS CHRISTIAN UNIV. '60	4/24/65	Korat Air Base, Thailand
CAPT. TYRRELL G. LOWRY	OREGON STATE '55	6/18/65	
ARTHUR "SKIP" BEDAL	OREGON STATE '60	8/16/63	Distinguished Flying Cross, Air Medal, USAF
CAPT. KARL E. KLUTE	CINCINNATI '59	3/14/66	USAF
CAPT. WILLIAM W. HAIL	OREGON '54	MIA	Distinguished Flying Cross at Tay Ninh
CAPT. FREDERICK H. HENDERSON	CAL BERKELEY '60	11/3/66	Bronze Star
LT. HAROLD D. MEYERKORD	MISSOURI '59 (Record 8/67)	3/16/65	Navy Cross, Air Medal
LT. JACKSON E. COX	GEORGIA '63	3/25/67	

(Continued on page 9)

FROM THE EDITOR

ΣAE Receives Viet Nam Memorial from the Portland Alumni Association... ...Inside Front Cover

The Levere Memorial Temple was built and dedicated as a memorial to those who gave their lives for their country as members of the armed services. All throughout the building there are reminders of this theme such as the wood carved busts of men in the various uniforms, service branches, and wars and plaques bearing the names of the gold stars of the War Between the States and the Great World War.

Now we have a memorial to the dead of the Viet Nam conflict due to the inspiration and forethought of the alumni of Portland, Oregon. In a very emotion filled convention banquet last June, the Portland Alumni unveiled the memorial, which is in the form of a Marine Captain in Viet Nam era fatigues. The bust is in the likeness of the outgoing Eminent Supreme Archon, J. Clarke Houston III who served as a captain in the United States Marine Corp during the Viet Nam War. On the right is the historic photo from that event. The bust was unveiled as part of the convention banquet by members of the U.S. Marine Corp in front of Brother Clarke and his family.



THERECORD

OF SIGMA ALPHA EPSILON
PUBLISHED CONTINUOUSLY SINCE 1880
CIRCULATION 141,621

Kenneth D. Tracey
EDITOR

CIRCULATION MANAGER
Frances Gillan

PUBLICATION ASSISTANTS:

Karen Corrado, Jacqueline Haynes,
Michele Michaelson, Elaine Schubert,
Marolyn Taylor, Chris Michaelson,
Paul Reddy

Copyright © 1988 Sigma Alpha Epsilon Fraternity.

The Record of Sigma Alpha Epsilon (USPS 457620, ISSN 0745-1679) is published quarterly in the Spring, Summer, Fall and Winter by Sigma Alpha Epsilon Fraternity, 1856 Sheridan Road, Evanston, IL 60201. Second class postage paid at Evanston, IL and additional mailing offices.

Postmaster: Please send notice of undeliverable copies (Form 3579) to Sigma Alpha Epsilon Fraternity, P.O. Box 1856, Evanston, IL 60204.

The Sigma Alpha Epsilon National Fraternity office and the ΣAE Foundation office is located at the Levere Memorial Temple in Evanston, Illinois. For information, call 312-475-1856 weekdays, between 8:30 AM and 4:30 PM Central Time.

The Supreme Council: Ben L. Allen, Eminent Supreme Archon; David M. Lance, Eminent Supreme Deputy Archon; William C. Chapman, Eminent Supreme Warden; M. Ronald Doleac, Eminent Supreme Herald; Marc P. Franson, Eminent Supreme Chronicler; and the late Porter P. Underwood, Honorary Eminent Supreme Archon.



MEMBER
COLLEGE FRATERNITY EDITORS ASSOCIATION

CONTENTS

Living With Dry Rush

ΣAEs at Dickinson College not only learned to live with Dry Rush but got the entire Greek System to live with it as well 2

Chapter News

University of Maryland - Baltimore County colony installed at Maryland Omicron-Pi 4

The Annual Report of the Fraternity

Message from ESA Ben Allen, Distinguished Service Award Recipients, State of the Chapters 10

The Annual Report of the Foundation

The Top 25's, Society Members Listings, Founder Members 19

Chapter Eternal

..... 30

1988 Directory

..... 33

Alumni News

The O'Kanes, Newsbriefs, the ΣAE Annual Golf Tournament 40

U.S. Postal Service State of Ownership, Management and Circulation

1. The Record of Sigma Alpha Epsilon publication #457620
2. October 21, 1987
3. Quarterly
 - A. Four
 - B. None
4. P.O. Box 1856, Evanston, Illinois 60204
5. P.O. Box 1856, Evanston, Illinois 60204
6. Kenneth D. Tracey, P.O. Box 1856, Evanston, Illinois 60204
7. Sigma Alpha Epsilon Fraternity P.O. Box 1856, Evanston, Illinois 60204

8. None		
9. (1.)		
10. Circulation		
A. total copies	77,018	57,009
B. paid circulation	0	0
C. total paid circulation	0	0
D. free distribution	76,455	56,609
by mail, samples,		
complimentary copies		
E. total distribution	76,455	56,609
F. copies not distributed	563	400
G. total	77,018	57,009
11. I certify that the statements made by me above are correct and complete.		
	Kenneth D. Tracey	

Living with Dry Rush

How One Chapter Met the Challenge of Adapting to the New Rules

by Tom Hauser and Stephen P. Esmond, Dickinson

TO AN INCOMING FRESHMAN, college is a new and confusing experience. Confronted with unfamiliar surroundings and a heavy academic work load, most new students have a hard time acclimating to their new environments. One added pressure that freshmen face is the pressure to be accepted socially. With most fraternities, rush revolves around alcohol and they base their judgments on the rushee's ability to "party." The consumption of alcohol and pressures associated with it need not be a part of the fraternity rush environment. We, the Pennsylvania Sigma Phi Chapter of Sigma Alpha Epsilon, are taking strides to alleviate the burdensome pressure of alcohol.

Dickinson is a small liberal arts college located in the rural town of Carlisle, Pennsylvania. With an enrollment just under 2000 students, more than fifty percent of the campus has chosen to go Greek. Because of their large involvement, the Greek system serves as an instrumental part of campus life. Being as highly visible as we are, the fraternities regard rush as one of the most important periods of the year.

Last fall we were well into our rush program when we received the newly adopted alcohol-related policies from the National Supreme Council. These new regulations forbade the use of alcohol at any rush function and were negatively received by our chapter at first. This was due to the fact that, not only were we in the middle of our program but we were to be the only fraternity on campus to follow a dry rush format.

To clarify our situation, we distributed a campus-wide statement explaining to the student body what exactly dry rush entailed and why we implemented the change. Even though we turned dry in the middle of our program, we still were able to attract thirteen quality "true gentlemen." Our new dry rush program gave us the opportunity to attract

those individuals whose lives did not revolve around the false pretenses of alcohol.

More importantly, dry rush helped



distinguished us as leaders and innovators on campus. Last spring, following the regulations given to us by National, we as a fraternity formulated a campus wide dry rush policy. We submitted our proposed policy to the Administration and the Interfraternity Council and it was subsequently adopted by both.

At the beginning of this fall semester, leaders of our chapter and members of IFC met and ironed out the details for dry rush. What this entailed was a six-week period of a formal dry rush in which from Sunday through Thursday evenings alcohol was prohibited from any rush function. To ensure that the regulations were being adhered to, a supervisory patrol was established to circulate around to all of the fraternities and monitor rush activities. Strict monetary fines and a loss of social privileges also served as deterrents against violating the policy.

Rush at Dickinson is different from most campuses because the entire fall semester is designated for rush. A six week formal dry rush period enables the

brotherhood to become well acquainted with the rushees. Having a six-week dry rush period also calls for creativity and ingenuity in planning rush functions and activities. Brothers Jay Lind and Bill Smith headed up the Rush Program by serving as co-directors. Through their supervision, we had one of the most successful rushes on campus.

We kicked off our formal rush with a trip to a professional baseball game. With the chapter picking up the cost of transportation and tickets, we traveled to Baltimore's Memorial Stadium and watched a game between the Boston Red Sox and Baltimore Orioles. This event was a tremendous success; every brother and rushee had a great time.

Throughout the six week period we held various rush activities and events. We publicized our events by putting up posters and taking out advertisements in the school newspaper. Well-publicized

events were a key element in attracting a good variety of rushees.

One very successful event we held was Casino Night. Different tables were set up around the social floor with each table providing a different game. Poker, Blackjack, Acey Deucey and Craps were a few of the different games offered. Each rushee was given 100 points worth of poker chips in the beginning of the evening, and at the end of the evening the top three-point winners were awarded prizes. A great turnout provided fun for everyone. According to Smith, "The brotherhood enjoyed this evening al-

most more than the people we were rushing."

Casino night, as well as other events, were very successful through the help of Domino's Pizza. Domino's was our official sponsor of dry rush. Besides giving us a discount on food purchases, they contributed several hundred dollars worth of free pizza. Lind stated that, "With the sponsorship of a major pizza chain, our overall costs were kept to a minimum and we even were under our allotted budget." The money saved, which in previous years would have been spent on wet social events, is being

allocated into the House Improvement Fund.

Positive feedback has come from the Administration, professors and other fraternities. Our pledge class from last year, who experienced the implementation of dry rush, are very positive about the way rush is going. Brother Mark Landini feels, "The best thing about dry rush is that it works; it is much easier to meet and get to know people."

Rush without alcohol gives the chapter the opportunity to meet people in a sober state of mind. This is important because our judgment is not based on how many beers one can drink, or how wild they get when drunk. Brotherhood involvement and commitment is the only way dry rush can be successful.

For our chapter, dry rush has been a great time for everyone. We recognized a challenge last year, responded to that challenge, and set a goal of having a successful rush. As our program comes to an end, we can confidently say that we have had the most successful rush in years. Our program will only continue to improve and attract the type of men that fit the ideals of ΣΑΕ.

Dickinson ΣΑΕs Host Dry Rush



Chapter News Briefs

CALIFORNIA STATE AT FULLERTON: Dez Chattleton transferred to Cal State Fullerton to finish graduating requirements after attending San Jose State. He played intramural sports for Cal Pi, including participation on the championship teams of Flag Football, Ultimate Frisbee, SuperStars, 100 yard dash and 220 yard dash. He was on the Lengeno team of Italian football and was quoted in *The Register* as having a grasp of the game far exceeding Italian natives raised on European football or soccer.

UNIVERSITY OF LA VERNE: This chapter in Spring 1987 won Highest GPA Award for All Greek CPA competition, won Greek Award with a clean sweep for the third consecutive year, capturing first place in all events; won the All Campus Blood Drive for the 4th consecutive year and the Red Cross Trophy.

UNIVERSITY OF WEST FLORIDA: Six brothers hold leadership positions: Frank Davis, parliamentarian for the Inter-Greek Council; Brian Haugen serves on the IGC as secretary; Kiley Evans, Senator in Student Government; Brian Rogers, Battalion Commander for ROTC; and Dave Murzin, President of campus BACCHUS chapter. Robert Lee anchors the campus television news.

UNIVERSITY OF NORTHERN IOWA: Iowa Chi is now the proud new owner of land adjoining their current fraternity house, which will be used for their future and first "real" fraternity house. For nearly two decades a modern colonial style brick house has been their dream. This chapter is expanding with leaps and bounds, and is already three times as large as the second biggest fraternity on campus!

UNIVERSITY OF KANSAS: A 128-page spiral-bound cookbook from the Mothers' Club of this chapter has been compiled from recipes from active fraternity members and their families, plus alumni, faculty members, housemothers, etc. The book is available by mail for \$10 plus \$1 postage from the Mothers' Club, Sigma Alpha Epsilon Fraternity, 1301 West Campus Road, Lawrence, Kansas 66045. It is also available at some Kansas City area gift shops.

GENERAL MOTORS INSTITUTE — B-SECTION: In Spring 1987 this chapter captured the softball championship, the indoor soccer championship for the second straight year, and finished third in volleyball. Senior Wes Dejong won the golf tournament and the chapter finished first in the recreation softball tournament and volleyball tournament. They captured six events in track and field. They not only won the Greek Cup again (this makes five times in the last seven years), but set a record at GMI for the highest number of Greek Cup points in one season with 49 points.

TOWSON STATE: Rush week was sponsored this Fall by Pepsi and Domino's Pizza replacing the former chips and beer fare. This dry rush was their largest class ever, resulting in 24 quality pledges. Their thanks go to John Ermatinger's leadership as Rush Chairman.

NORTH CAROLINA — WILMINGTON: The brothers celebrated their 10th anniversary on September 25 and 26 at annual Alumni Weekend. Activities included the annual E'lympics (featuring golf, fishing, croquet and horseshoes) with Pledge Class Zeta this year's champion. Highlight of the weekend was Saturday night's party cruise off Wrightsville Beach with 200 brothers, wives and dates attending.

BIRMINGHAM-SOUTHERN: Community service is not just raising money for charity, reports Kinnon Phillips of Birmingham-Southern, but assisting personally those in the community who need our help. In an effort to add more meaning to community service projects, brothers and pledges have volunteered as "hosts" at a local homeless men's shelter. One evening a week, two brothers go to the shelter to help admit the men, assist with the washing of clothes and cooking of dinner. After dinner, time is spent with the men talking and playing games. The "hosts" spend the night and help prepare breakfast for the men the following morning. This project has also been implemented into the Big Brother/Little Brother program and the relationships are strengthened by this meaningful experience.



Dinah comes to Birmingham

Dinah Shore was one of 12 women recognized May 8 at Gala VIII, a program originated by Birmingham-Southern's president, **Dr. Neal Berte, Cincinnati '62 (Ohio Epsilon)**. During the evening, Ms. Shore's escort, Brother **Trey Granger** and Assistant to the President **Russell Levenson (Alabama Iota '84)** offered Ms. Shore an honorary Little Sister bid. Ms. Shore accepted, saying, "It would be an honor."

THE UNIVERSITY OF FLORIDA: ΣAEs stand head and shoulders above the 33 fraternities and over 2500 men involved in the Greek system at the University of Florida, having won the Cup for the best intramural sports record for two consecutive years in football, tennis, soccer, basketball, golf, softball and racquetball. They, in fact, won the tennis championship five years in a row! However, sports is not the only area where Florida Upsilon has excelled. The school year 1986-87 found them #1 in academics with the fraternity's GPA slightly higher than a 2.92. **Allan Pickett, EA**, attributes the #1 ranking to three factors: Mandatory study halls supervised by brothers; a library located in the fraternity house with tutors available in such subjects as calculus and economics, and just plain old-fashioned hard work!

Florida ΣAEs with trophies



SYRACUSE UNIVERSITY: Approximately 300 people attended New York Delta's Rush on September 14, 15, 17, 21, 22 and 24, and 14 carefully-selected members are now in the pledge class. Pledge Educator, Joe D'Agostino, was formally pinned on September 28. A semi-formal party with Alpha Chi Omega on September 20th welcomed new members into the Greek System. It was organized very efficiently by Social Director, Bob Jenak. So far this semester, they have held a blood drive and spent a day with a group of children from the community. They plan to make improvements on their educational center. Bob Miller, EH, has seven events planned for the semester and the brothers are enjoying knowing that they are helping others.

TEXAS A & M: By coordinating an all-university "Aggie Dating Game," the chapter raised \$2500 for Muscular Dystrophy, and a check was presented by Brother Brian Davis, Philanthropy Chairman on local television. The fundraiser will be repeated in the Spring semester. The chapter now consists of 85 active members and 18 (chosen from 150 applicants) new pledges.

MIAMI UNIVERSITY (OHIO): Last Spring the brothers were recipients of the Oxford Mile Square Neighborhood Association's Annual Citizenship Award, as a result of their great involvement in the Oxford Community. They also worked on the Oxford cemetery where many of Miami's earliest students were buried, repairing tombstones, repainting fences and removing dead leaves and branches. Their award-winning activity was a tremendous Christmas party for orphans in the Cincinnati area. Members purchased gifts and entertained the orphans.



Long Beach Brothers host volleyball tourney

CALIFORNIA STATE — LONG BEACH: Brother Tim Casinelli appeared in the October 5th issue of **Sports Illustrated** magazine. Tim, who won his second World Bodysurfing Championship within five years, was honored in the "faces in the crowd" section and received hearty congrats from his brothers.

The Brothers held their 12th Annual Beach Volleyball Classic with more than 30 sororities throughout California competing in a weekend of volleyball. The chapter raised over \$5,000 for MDA.

RHODE ISLAND: Sigma Alpha Epsilon is on the rise and making the best better, according to Alex Dunn and Daryl Rewter. Twenty-four new pledges were initiated on September 30. Province Alpha Archon Dick Booth and Alumni Advisor Bill English were in attendance to lend a helping hand.

FLORIDA SOUTHERN: ΣAEs took part last May in Florida Southern's Study Abroad program called May Option at Harloxtton College in Grantham, Lincolnshire County, England. Pictured are (L to R) Florida Gamma Chapter Sweetheart, Beth Petterson, Brother Joe Tisco, Brother Drew Marszal and Little Sister Darcy McKinnon.

ALMA COLLEGE: Brothers Chip Hardwick and Jim Barresi have been elected president and vice-president of the Student Congress. The senior class will be led by brothers Gary Garner and Scott Campbell, as president and treasurer, while brother Barresi will serve as an associate trustee on the College Board of Trustees. Brothers Suresh Rajagopal and Tony Nellis will represent the junior and sophomore classes respectively as associate trustees. Brother Emerson Green, III has been named winner of Jerry G. Smith Africa Fellowship, which allows him to teach in the Mayflower School in Lagos, Nigeria in Africa.

Brothers of ALMA COLLEGE are back in their restored house after a fire which occurred in 1986 left them homeless. With the help of their generous alumni and the tireless work of chapter advisor, Mr. Arthur Rathjen, they are happy to be back "home." In spite of the handicap, the chapter was able to bring in the largest pledge class of the five fraternities on campus and initiated seventeen new brothers in the winter.

BELOIT COLLEGE: The brothers have a high rate of involvement on the campus of Beloit College and in the community, assisting local projects such as Special Olympics, Big Brother and Big Sister programs and the Beloit Area Shelter for the Homeless. Seniors **JOE GABRIEL** and **BEN FLEGEL** serve as IFC president and treasurer, respectively. Sophomore Stiles Yates is currently serving as president of the college's student government association.



The Pope comes to San Francisco

SAN FRANCISCO: Brothers at the University of San Francisco held a Joe Mancini Day to pay tribute to the generosity and guidance he has given them at a Mass held on October 18. In attendance, along with Mr. Mancini, were Fraser Mills, President of the House Corporation, alumni and parents. Mr. Mancini and Mr. Mills were presented with appreciation plaques for their invaluable services by Steve Abreu, Eminent Archon. A tour of the house renovation accomplished over the summer was another highlight of the day.



San Francisco Brothers honor Joe Mancini

THE UNIVERSITY OF WASHINGTON: HUSTLE FOR MUSCLE! Brother Hoyt Bonar took the honor of receiving the opening handoff from Head Coach Don James in Husky Stadium for the biannual philanthropy run for Muscular Dystrophy, after receiving the largest sum of pledges over \$200 (see photo of brothers). The run was from Husky Stadium (Seattle, WA) 350 miles down to Oregon Beta's Autzen Stadium, non-stop. This was accomplished by running teams of six men who each contributed two miles per shift and switching crews every 12 miles. The crew on duty would ride with the chaser van alongside the runner, reaching their destination 41½ hours later with everyone joining in the last half-mile. Over \$5000 was raised this year for MDA, with special thanks to Mike Gilroy, Philanthropy Chairman.



2

ΣAEs fill Husky Stadium

SOUTH ALABAMA: In 1984, there were only 12 actives in the chapter. In four years, those 12 turned the chapter around. Five went on to become Eminent Archons. This year the chapter received the **John B. Warren** Award given to the most improved chapter in Province Epsilon.

CAL STATE-FULLERTON: On March 7-8, 11 ΣAE chapters from California and Nevada participated in the First All-ΣAE Flag Football Tournament. More than 300 ΣAEs participated in the tournament, making it one of the largest gatherings of ΣAEs outside of the National Convention and Leadership School. Proceeds were donated to the American Heart Association in the memory of **Nathan Jack Miller**, a Cal Pi pledge who died of congenital heart disease in January. The host team won the tournament.

WASHINGTON UNIVERSITY: The chapter won the Maurice Chambers Philanthropy Award and the Sigma Phi Epsilon Fraternity Overall Excellence Award. They've won the philanthropy award three of the five years awarded, and the excellence award three of the four years awarded. On March 28-29, 30 brothers participated in an MDA Dance-a-Thon.

UNIVERSITY OF SOUTHERN MISSISSIPPI: The brothers raised \$550 for Muscular Dystrophy through proceeds from a full-contact football game against Kappa Sigma. The brothers won the game 14-0 behind the efforts of team captains **David Sullivan** and **Chuck Davis** and quarterback **David Cuevas**...Brother **Don Diboll** was selected "Greek of the Year," **Chuck Donlin** was elected president of the Associated Student Government and **Todd Buchanan** was elected Attorney General of the ASG.

NORTH CAROLINA-WILMINGTON: ΣAEs were honored for having the highest grade point average on campus. This was the third consecutive semester they have won the award...Brother **Thomas Holben** was elected president of the Interfraternity Council, making it the fourth year in a row that an ΣAE has been president.

FERRIS STATE: The chapter assisted with the Big Rapids Area Sexual Assault Awareness Seminar on March 24.

Maryland Omicron-Pi installed at UMBC

by Bob Caplan, Towson State '87

THE UMBC EARLY DAYS

University of Maryland-Baltimore County was founded in 1966 in suburban Baltimore, six miles from downtown. It has a liberal arts and science emphasis with 27 majors. Ninety-six percent of the faculty are Ph.D.s, or the highest degree in their fields. There are 5,781 full time undergrads, with almost thirty-three percent living on campus.

When Σ AE colonized in Fall 1985, there was only one national fraternity and two national sororities on campus. Today the system is flourishing and, under the leadership of Σ AE, has established a Greek council and an Interfraternity Council.

Maryland Omicron-Pi began with a Maryland Beta alumnus, George Parma, who was enrolled at UMBC. He saw the need for a stronger Greek system. It was through the friendship of Parma and Michael O'Keefe that a local Σ AE fraternity was formed on October 28, 1986. Woody Wood, **Emory '83** (*Georgia Epsilon*), met with the group to explain what Σ AE was all about.

During the Spring of 1985 the local held its first rush, and by the time it was over the group was 25 men strong.

On April 13, 1985 the Eminent Archon attended the Province Nu convention at Rensselaer Polytechnic Institute, where they received unanimous approval to become a colony. On September 29, 1985 they became an official colony of Sigma Alpha Epsilon.



Installation festivities were held on Baltimore's beautiful Inner Harbor

The colony began laying its solid foundation. Besides developing rush, pledge programming and by-laws, the group has been extensively involved in fundraising. More imaginative and diverse events have replaced the common open party as a primary source of revenue. These events included raffles, car washes, produce sales and concession work at major areas in the vicinity. The colony built up a fund of almost \$6,000 in a year and a half.



Jim Lotfi, Toby Belloff, Matt Tormollen, and Scott Parker preparing to depart for Leadership School



Prospective members congregate around colony's rush booth

On December 1, 1986 the colony sent its petition to the national fraternity for a charter. An out-of-province investigation was conducted for the group and a very favorable response was received, thus allowing the colony to petition at the Portland Convention. On June 20, 1987 the UMBC colony was informed before the National Convention that they had unanimously been approved to receive a charter from Sigma Alpha Epsilon.



THE INSTALLATION

A tremendous applause overtook the ballroom at the Baltimore Marriott as ESA Ben Allen handed Matt Tormollen a very special gift, a scroll that was rolled and tied, giving it the appearance of a diploma. This gift, in many ways, is a diploma. It is a charter, the final step in a four-year quest to become a chapter.

On October 10, 1987, forty-five men from the University of Maryland Baltimore County (UMBC) became Maryland Omicron-Pi, officially joining the University's young and rapidly growing Greek community.

This group has already established themselves as campus leaders. Through unyielding drive and dedication this colony, which was established in the spring of 1984, was able to prove their worth to the University and the fraternity. Their hard work finally paid off in a festive weekend that was highlighted by their own initiations.

The initiation setting was perfect for this proud occasion. The light gleamed through the clear windows atop the Old Ottebein Church, a 202 year old structure which is the oldest church on the

east coast. The ceremony, which was performed completely from memory, was lead by the ESA along with Maryland Beta EA Greg Drohat. Other parts were performed by both National and Province officers along with members of Maryland Alpha and Maryland Beta. There was also a talented choir which was led by Dan Gladding (Maryland Sigma).

"It was an honor to take part in the initiation of an entire chapter," said Mitch Wolf (Maryland Alpha), who performed the part of Herald of the initiation. "The whole event was extraordinary."

The evening affair, which took place at the Baltimore Marriott, was equally as impressive as the initiation. Honored guests from National included ESA Ben Allen, ESR Ken Tracey and Extension Director Brad Cohen. Also in attendance were Province Officers Jim Sakers, Mike Aquino and Ray Sewell, as well as several University officials.

Maryland Omicron-Pi EA Matt Tormollen accepted several other gifts for the chapter in the banquet program. Ben Allen presented the charter and gavel, Ken Tracey presented the ritual

equipment, Brad Cohen presented the EA badge and Province Archon Jim Sakers gave the chapter the fraternity flag.

The credit of organizing the banquet goes to Omicron-Pi's EDA Mike Hurst and his committee, who arranged an affair that truly captured the spirit of the occasion. The other three chapters in the state were well represented, as well as other chapters from around the country. There were also representatives from the other Greek organizations at UMBC.

Since their initiation, the chapter has been hard at work upholding the commitment they made as a colony to fraternity, university and community excellence. They have established their goals and are devoting time to executing their completion.

"I don't think we have had any transitional problems in going from a colony to a chapter," Tormollen said. "Most of our time in the past was spent working toward our goal of becoming a chapter. Now that is completed, we have set new goals that we have started working on."

The main objective of the chapter is getting a house. There is no established

Greek housing system at UMBC and, along with other Greeks, they are trying to create some type of situation. There are currently six national organizations on campus and four local groups.

"We are shooting for a house with ten or more brothers in the fall of 1988," said Tormollen "We don't want to jump in too fast because we want to strengthen ourselves as a chapter before getting involved in something like this."

In preparation for obtaining a chapter house, the group has helped the establishment of Catonsville Alumni Association. With the help group, they hope to form a House Corporation. Much of the success of this endeavor is due to the work of Jim Sakers, who helped to establish the House Corporation at Maryland Alpha.

The UMBC chapter also set up the Interfraternity Council on their campus when they were still a colony. Mark Bohanan, a transfer student from Towson State, was a big influence in creating the IFC and is the current president.

"Now the IFC is set, we want to keep some of the brothers in the top office and continue to serve as leaders of the group," Hurst said.

Other goals the chapter has set include philanthropic endeavors such as their work with the elderly and area orphans. Through the guidance they have received from chapter advisor Mike Aquino, they have been able to channel their positive energy.

"These guys have a lot of pride and enthusiasm," Aquino said. "I know that if they apply themselves the way they are capable, which they have, they can be not only leaders on campus, but leaders in ΣAE."

Chartering Initiates of Maryland Omicron-Pi

David Bradley Balch
Joseph Ernest Bell
Tobias Edward Belloff
Timothy George Benkovic
Robert Caleb Burns III
Rodney Wayne Buxton
Drummond Douglas Camel
Hugh Clifton Carr III
Donald David Denault
Paul Christopher Erdmann
James William Foutz
Francis David Gillespie
John Anthony Grillo
Joseph Lawrence Hartmann
Kevin Douglas Heilmann
Kenneth Wayne Helms
Michael Joseph Hurst
David Scott Kelly
Gregory Paul Kovalyak
Tarun Kumar Kundhi
Ajay Navendra Laheri
Jamshid Lotfi
Steven W. Lowenkron
Bruce Talbot Margulies
Neil Maria
Brian Scott McNair
Paul Leonard Michaud
Stephen Patrick Murray
Michael Paul O'Keefe
Kenneth Scott Parker
Gregory Pirovolidis
Mark Richard Price
Bryan Joseph Salapong
Earl Frank Seboda Jr.
Scott Cushman Sweeney
Robert Michael Taymans
Matthew Edward Tormollen
Eugene Anthony Trainor
John Anthony Valenti Jr.
John Stewart Weathers
Robert Franklin Wiley
Dale Warren Wright



The members of the first initiation team

Winthrop school

In one of the more imaginative community service projects undertaken by an ΣAE chapter, South Carolina Sigma at **Winthrop College** conducted a leadership school for high school juniors and seniors.

Community service chairman **Chris Hanlon** was responsible for the idea, and the chapter backed the proposal fully. When Hanlon and Eminent Archon **Mark Rodman** visited the five high schools in the area, they found school administrators to be totally supportive as well.

On Friday, March 27, Rock Hill, S.C., Mayor Elizabeth Rhea and Winthrop College President Martha Kime Piper introduced the program. Chapter Advisor Dr. Benjamin Hawkins then led a discussion "Leadership by C-L-A-S-S." On Saturday, the students took on the challenge of the Outdoor Development Center, a course designed to bring out group unity and promote leadership styles and skills. Afterwards, the brothers treated the students to a cookout at the house.

The final day consisted of seminars on "The College Search Process" and "How to Survive Your First Year of College." **Johnny Harp**, a past chapter president, led a discussion in Assertiveness Training. That evening a banquet was held in the students honor, and diplomas and t-shirts were distributed.

MTSU Pageant

In a preliminary event to the Miss Tennessee and Miss America pageants, the Tennessee Beta chapter at **Middle Tennessee State** sponsored the Miss MTSU pageant on April 9.

The brothers are responsible for the majority of the preparations for the pageant, which has a \$10,000 budget. This budget is funded through ad sales for the program, printing, ticket sales, program sales, a student government endowment, entry fees and donations.

The director of the 11th annual event this year was **Brother John Waldrop**. Waldrop worked for a year with several other committee chairmen formulating general guidelines, planning the theme of the pageant, selecting the accompanying musical production numbers and performers, constructing a budget, conducting contestant meetings, reserving facilities and appointing committee chairmen.

More than 900 people attended this year's pageant, won by Dar Ann Tarbuk of Nashville. A surprise for the audience was the appearance of 1986 Miss America Kellye Cash, who performed for the crowd for 20 minutes. Miss Cash told the brothers that the pageant was one of the best she had seen while touring the country.

VIET NAM MEMORIAL (Continued from Inside Front Cover)

CAPT. JOSEPH P. MURPHY	GETTYSBURG COLLEGE '63	3/24/67	off Da Nang
LT. LLOYD P. HYDE	INDIANA UNIV. '60	10/25/66	USN
LT. JOSEPH V. MURRAY	MISSOURI '63	2/18/66	USN
CAPT. GEORGE VOLK	IDAHO '62	4/21/67	
LT. JAMES H. HISE	OKLAHOMA '63	3/25/67	USN
CAPT. ROGER P. RICHARDSON	MONTANA STATE '57	3/9/67	
KARL A. BROWN	E. TENN STATE U. '68	3/29/67	
LT. COMM. HERBERT P. HUNTER	TEXAS EL PASO '53	7/20/67	Fighter Squadron No. 262
LT. ROBERT K. DWYER	CONNECTICUT '65	1967	Purple Heart, Bronze Star, Distinguished Flying Cross, USAR
MAJ. GEN. WILLIAM J. CRUMM	VIRGINIA '42	1967	Legion of Merit, numerous other medals and honors, 3rd Air Division
CARL A. HARRIS	IOWA '66	1/12/68	
LT. MICHAEL D. HOLLINGSWORTH	FLORIDA '64	2/4/68	USN Mobile Construction, Batallion #128, Da Nang at Ban Me Thuot, USAR
CAPT. DOUGLAS D. CROWE	CORNELL U. '61	3/4/68	
COMM. FRANCIS L. SHAFER	OKLAHOMA '61	3/30/68	at Quang Tri, USMC
RONALD EDWARD HARRISON	E. NEW MEXICO U. '68	5/20/68	USN Seabee
SGT. VINCENT A. CLARK	PURDUE U. '68	8/27/68	USAR
PVT. DANIEL L. CARR	NEBRASKA '66	9/10/68	USAR
LT. MICHAEL L. DEAN	ST. LAWRENCE U. '67	5/24/68	101st Airborne, USAR
CAPT. ROBERT L. MOSHER	RHODE ISLAND '59	5/26/67	
LEYBURN W. BROCKWELL	WOFORD COLLEGE '52	5/1/68	
CAPT. FRANCIS SHAFER, JR.	OKLAHOMA '61	5/30/68	at Khe Sanh
CHARLES H. RICHARDSON	GETTYSBURG COLLEGE '66	10/8/68	
LT. THOMAS E. JONES	MARYLAND '67	3/21/69	
SGT. MARK F. DANIELS	WESTERN MICHIGAN U. '68	3/18/69	12th Infantry, 4th Division, USAR, at Kon Tum
DANNY V. SEURFIELD	RHODE ISLAND '67	10/14/68	
PAUL J. BAKER	MA. INST. OF TECHNOLOGY '70	3/31/69	USMC
JEFFREY T. MULLIGAN	CAL STATE LONG BEACH '71	4/30/69	USMC
VICTOR D. WESTPHALL	NEW MEXICO '62	5/22/68	
CAPT. BRADLEY R. RANSOM	KENTUCKY '64	10/8/69	near Phu Cat
LT. JAMES T. DOBBS	KENTUCKY '66	2/24/66	USN
DALE H. HAVER	MONTANA STATE U. '67	3/11/67	
CAPT. JOHN L. NALLS	GEORGE WASHINGTON U. '64	5/18/69	USMC, South China Sea
LT. ROBERT L. CROSBY	CORNELL U. '66	9/26/69	
CAPT. KEITH T. CRAWFORD	WILLAMETTE U. '66	7/29/69	
CAPT. DENNIS CRESSEY	COLORADO STATE '69	1972	MIA
THOMAS D. GILLASPY	SOUTHERN MISS. '68	7/7/70	
LT. CHARLES L. NELSON	MISSISSIPPI '66	2/19/72	
LT. GALE V. WOOLSLEY	NORTHERN ILLINOIS U. '68	12/12/71	USN, South China Sea
CAPT. CHARLES P. RUSSELL	KENTUCKY '65	12/3/71	USAF
CAPT. LARRY R. DEWEY	TEXAS EL PASO '68	5/24/71	Silver Star, Bronze Star, USAR
CAPT. DAVID L. HILL	ARIZONA STATE '66	1/30/72	Bronze Star, Distinguished Flying Cross, USAR
MARTIN S. SCHILLER	MEMPHIS STATE '68	1/70	
LT. JAMES E. HAMM	COLORADO STATE '65		

THE FRATERNITY IN 1987

By *Kenneth D. Tracey*
Eminent Supreme Recorder

1987 has been marked by the prosperity of our beloved Fraternity. Our position in the fraternity world is extremely strong and ΣAE continues to provide leadership to our fellow Greeks in many areas. In the last two years we have taken a special interest in providing leadership in the area of risk management and men's health issues.

Our growth in numbers of members and chapters continues steady and sure. We have made significant progress on our five-year administrative plan, now in its fourth year. We continue to strive to provide quality programs and timely service to our members with enthusiasm, pride and love.

Our financial position has been solidified, especially in light of the reinstatement of annual undergraduate dues by the National Convention last June. Annual dues had been consolidated into one fee (an initiation fee) in 1963.

Most other fraternities had gone to a dues system. Even though our initiation fee had become one of the highest in the fraternity world, the total four-year cost was one of the lowest. With the dues system, our undergraduate membership cost will now be spread out over the four-year collegiate experience, and still only put us in the middle of the pack regarding four-year costs among all fraternities.

Part of the dues, about one-third, will be put away for the future (in the National Endowment Fund), a practice that had ceased in 1971.

STATISTICS & FINANCIAL DATA

Total Initiated Members: by category
 (as of June 30, 1987)

Alumni (with good addresses)	124,260
Undergraduate Actives	10,941
Lost Brothers	29,611
Chapter Eternal	36,313
Expelled	1,864
Other (Dormant, unknown)	3,201
Total Initiated Members	206,190

Undergraduate Membership

Actives	10,941
Pledges	2,405
Total Undergraduate Membership	13,346

Chapter Statistics (as of November 1987)

Active Chapters:	198
Colonies:	7
Average Chapter Size:	68.44 members

Other Statistics

Active Alumni Associations:	51
(1987 Dues Paid)	
Record Circulation:	54,223 (Quarterly)
Initiated from 7/1/85 to 6/30/86:	4,004
Initiated from 7/1/86 to 6/30/87:	4,244

Chapter Affairs

Although the statistics are impressive, what is important is that the quality of our chapters is the best it has been in many years. Our undergraduates today are among the most generous and cooperative. There are exceptions to be noted as there have always been but, by and large, most chapters today are made up of men of excellent character and deportment. We are extremely proud of our chapters and confident of their ability to continue this trend in years to come. We are working with the chapters that need help and direction.

Our staff and hundreds of volunteers across the country are dedicated to making the ΣAE experience a wholesome and healthy one for all of our brothers.

By November of 1987 we had 198 active chapters, the highest number in our history.

Unfortunately, three charters were forfeited in the past year for a variety of serious disciplinary reasons — California Gamma at the University of Southern California, Georgia Psi at Mercer University, and Alabama Mu at the University of Alabama. All three chapters are now undergoing reorganization by local alumni with the assistance of national staff. Rechartering should occur some time in 1988.

Work continues on improving chapter standards, and the staff and volunteers charged with this responsibility appear to be doing an increasingly effective job. Many chapters were assisted lovingly by the staff with their disciplinary problems. As of November 1987, there were only five active chapters under alumni commission and five chapters on probation.

Risk Management situations, especially those caused by hazing and alcohol abuse, continue to be our



Chapter Development Staff On Annual Retreat

leading problem. The National Fraternity is aggressively pursuing these problems.

The field staff, under the direction of Scott Haggard, has done outstanding work in the area of chapter development. The current field staff consists of Mike Sopher, **Nebraska '86**, Jay DeWitt, **New Hampshire '86**, Fritz Kruger, **Puget Sound '87**, Todd Mullins, **Cal Poly - San Luis Obispo '87** and Steve Cady, **Central Florida '87**. Steve Brister and David Schott left the staff last summer.

All chapters received visits by our consulting staff within the last year. In addition to their direct work with chapters, they revised the Minimum Standards Guidelines and helped to develop position statements on issues facing chapters today such as hazing, alcohol abuse, treatment of legacies, sexual abuse and others.

The average chapter size reached 68.4 members, the highest number since the post-World War Two era when returning veterans boosted our numbers dramatically. This is also the highest number for any fraternity.

New publications of the Chapter Development group include "The Gold Book," a comprehensive chapter management resource manual, a "House Manager's Manual," and a "Fund Raising Manual."

We appreciate the work of the province officers in the area of chapter development. Several provinces held outstanding leadership schools during the biennium and reached hundreds of ΣAE undergraduates with a leadership training experience.

Extension

Under the able direction of Extension Director Brad Cohen, eight chapters were installed in the last year including:

- California Phi (Santa Clara University)
- New York Omega (SUNY-Binghamton)
- South Carolina Sigma (Winthrop)
- New York Delta (Syracuse)
- Wisconsin Phi (Beloit)
- Texas Beta (Texas Christian University)
- Maryland Omicron-Pi (University of Maryland - Baltimore County)
- California Chi (University of California - San Diego)

California Psi (University of California - Irvine)

Present colonies include:

North Texas State University
 Eastern Washington University
 Yale University
 Millsaps College in Mississippi
 North Alabama State University
 Illinois State University
 University of California - Santa Cruz

We have seven colonies, giving us a total of 205 campus groups. To be a dynamic organization, we must continue to grow. Several new institutions have been targeted for colonization. Targets include: Marshall University and the University of Massachusetts, University of California - Riverside, Sonoma State, University of Tennessee - Chattanooga, and East Carolina University.

Alumni Affairs

The Director of Alumni Services/Housing position was filled by John Edwards until June 1987 and he was replaced by Tom McCarthy, **Northern Arizona '82**.

24 Chapter Advisors participated in the 52nd Leadership School Advisors Program. Since its inception in 1978 over 150 advisors have participated in this training program.

A healthy number of Alumni Associations sent delegates to the 131st Anniversary National Convention in Portland, Oregon last June.

Alumni activity was very high this year as over 100 Alumni Associations reported successful activities in 1987.

We have provided a consulting service for alumni association and house corporation officers through the Permanent Committees on Alumni Services and the Permanent Committee on Chapter Housing respectively. A liability insurance program is provided to all chapters and house corporations.

Several issues of ΣAE HOUSE and ΣAE ALUMNUS have been published. In addition, the *Fraternal Law* publication is now being distributed to all House Corporation Presidents, Chapter Advisors and Eminent Archons. New Alumni Association and House Corporation Manuals were recently published.

An Alumni Newsletter Service was organized through the University Publishing Company in Bloomington,

Indiana. Approximately 50 chapters are involved in this service. The National ΣAE Alumni Directory was distributed last winter.

Other programs include the T.H.E. Awards program, all alumni awards, promotion of Founder's Day activities, the 50-year certificate program, and help with Year of The Alumnus information for *The Record*.

ΣAE started a new national training program for House Corporation Officers at the 51st Leadership School with 23 alumni brothers participating in this first workshop, and 13 more at the 1987 Leadership School. We believe that this program along with existing training programs for Chapter Advisors and province officers, will have a far-reaching effect on the quality of chapters in the future.

We have also worked with a number of individual House Corporations this year on fundraising plans for house renovations. This continues a stance that recognizes that many chapters need major renovations or house replacement, and that we should aid them in their fundraising efforts.

SPECIAL PROGRAMS

The Leadership School

The 52nd Leadership School was held last August 2-5 for 662 delegates from 163 chapters and 12 colonies. Darrell Gibson, Director of Leadership Training, conducted a meeting of the Leadership School Planning Committee in October 1987. Although few changes were made to the program, many new faculty were selected. Many alumni made special gifts to their chapters to help their delegates with Leadership School tuition and travel expenses.

Risk Management Program

The event of significance for 1986 had to be the near loss of our liability insurance coverage and the implementation of the new risk management system and policies.

A crisis was deftly averted when we adopted the new risk management policies in September. I am convinced that this action helped us to retain our liability insurance coverage.

Hopefully it will have that effect in the future. The action was a bold move and seems to have been accepted fairly well.

Establishment of a Risk Management System for reducing risk and handling claims and lawsuits as they are reported to the fraternity includes arranging for liability insurance coverage for all chapters and colonies. This program also provides resource materials on chapter risk management in the form of written materials, speakers, and videotapes.

In addition to instituting the risk management program, we continue to provide a *liability insurance program* to chapters and house corporations across the country. We do this because very few chapters have had any luck at procuring liability insurance on their own. A recent survey revealed that \$1 million coverage is more than most chapters had before the program went into effect. We are convinced, therefore, that the program is still essential. We may, however, have difficulty placing the coverage in the future. If this happens, chapters must be prepared to seek their own liability coverage.

Alcohol Abuse Prevention Program

This committee has made a significant contribution to the entire fraternity and college world in the area of alcohol abuse prevention programming. The scope of the committee was broadened to include other health problems and we are excited by the goals set by the new ad hoc committee on Men's Health Issues to be chaired by Rev. Robert Hedges, **Drake '51**.

Awards Program

Several new awards were recently created. The rush programming award was created and named for Robert L. Cousins. A new award was created to honor selected Eminent Archons who have provided outstanding leadership for their respective chapters. A cash prize of \$500.00 was added to the National Scholarship Award and is supported through a bequest of Francis ImMache. A Most Improved Chapter Award was also instituted. A

full listing of awards is provided elsewhere in this issue of *The Record*.

The National Office

The day-to-day functioning of the National Office is under the able direction of Assistant Executive Director Jeff Arnold. Jeff also directs the maintenance of the buildings, the financial administration of the fraternity and foundation, oversees the Risk Management Program, and he serves as staff liaison for the Board of Trustees of the National Endowment Fund, the Advisory Council of the Foundation, the Temple Building Committee, and the National Laws Committee.

During the 1986-87 academic year the majority of our merchandise program was placed "out of house" to the Ihling Brothers Everard Company and Balfour Company. This has allowed us to expand the amount of merchandise and paraphernalia available to our membership and to avoid costly overhead internally. It should be noted that the increased royalties from these companies have provided further support to the Charitable and Educational Fund, thereby increasing funding of Leadership School and the Educational & Leadership Consultant Program.

During the past year Jeff reorganized the office administrative staff for increased efficiency and timely response to member requests. The first full year of the computerization of our accounting records went very smoothly.

Many publications such as *The Record*, were produced by the National Staff under the direction of Tracey Stoll, who departed tearfully last July to seek her fortune in California.

The national office is staffed by a very dedicated and loyal group of 17 full-time employees and several students who work part-time.

General Comments

The fraternity gets larger every day, and the risk management situation has created an enormous workload for everyone this year. We have been fortunate to have a staff that has unselfishly put in an inordinate number of extra hours in order to get everything accomplished.

The realignment of the administrative staff has helped a good deal, especially farming out the merchandise program. We are constantly exploring new ways to cut costs and streamline operations.

Our gratitude goes to Legal Counsel John Snyder, Bob Hamrdla, Joe Walt and all of the Permanent and Ad Hoc Committee chairmen and members, whose support and guidance are of tremendous importance to the progress of Sigma Alpha Epsilon.

We are especially grateful for the hard work of the entire National Staff, their genuine concern for those they serve and their dedication to the cause of quality. On behalf of the National Staff, I express our sincere appreciation for the opportunity to serve you, the brotherhood of ΣΑΕ.

1986-87 Alumni Awards

Merit Key Recipients

Samuel J. Kennedy
by Province Zeta
Rockhurst College '44
(Missouri Delta)

Robert Pinson
by Province Lambda
University of Kentucky '64
(Kentucky Epsilon)

James L. Pope
by Province Theta
Southern Mississippi '73
(Mississippi Sigma)

Spencer Puls
by Province Zeta
Kansas State '64
(Kansas Beta)

Chapter Alumni Assoc. Award
Kentucky Gamma Alumni Association
(Morehead State)

Area Alumni Assoc. Award
San Francisco Alumni Association

House Corporation Award
Massachusetts Delta House Corporation
Worcester Polytechnic Institute



Message From The ESA

The 1986-1987 school year was good to ΣAE. During the year, we installed three new chapters and revitalized three others. As a result, at the end of fiscal 1987, ΣAE had a total of 195 active chapters, and the 1987 national convention authorized the installation of three more new chapters in the fall of 1987.

Also during fiscal 1987, ΣAE initiated 4,244 new brothers. This number is second only to the record number of 4,267 new brothers initiated during fiscal 1968. This near record number of initiates in fiscal 1987 brought our total number of initiates since our founding in 1856 to well over the 206,000 mark, keeping ΣAE well ahead of its nearest competitor in total number of initiates.

One of our objectives as ΣAE's has always been to provide our unique ΣAE experience to as many young men as is realistically possible. The Supreme Council firmly supports this philosophy and encourages aggressive extension and rush programs, but with continued emphasis on quality rather than on quantity.

Another objective of every ΣAE is to provide the best undergraduate experience possible.



SUPREME COUNCIL: (top row) ESDA David M. Lance, ESA Ben Allen, ESR Ken Tracey, (bottom row) ESW William Chapman, ESH M. Ronald Doleac and ESCh Marc Franson

Toward this end, as attested to by the data contained in this, the annual report for 1987, the Fraternity has continued to place emphasis on the ways by which the quality of undergraduate life can be improved; e.g., improved chapter housing, risk management education, leadership training and the men's health issues. And, as is true to form, ΣAE has emerged as the leader among Greek letter organizations in these important issues.

The Campaign for ΣAE entered its second year in fiscal 1987 with, thanks to a significant number of loyal ΣAEs, a successful end to the campaign now in sight.

If it's possible, our already exemplary national

office staff improved in professionalism and quality over this past year. Under Ken Tracey's leadership, the staff has matured and become even more productive.

Fiscal 1987 was indeed a good year for ΣAE ... and we expect another banner year in 1988. On behalf of the Supreme Council and the national office staff, we thank you for your support of ΣAE and the efforts of all ΣAEs everywhere for helping to keep ΣAE atop the fraternity world.

The Distinguished Service Award

**Sigma Alpha Epsilon's highest honor
was bestowed on four brothers
at the 131st Anniversary
Convention last June**

Citation for Distinguished Service **FRED DUNCAN PHELPS, PH.D.**

**New Mexico Alpha 1964,
Eastern New Mexico University**

As Eminent Archon of his chapter at the time of its chartering, he was a stalwart Son of Minerva, giving his oath of loyalty to friendship and fraternity. Never wavering or fickle, he has continued to serve ΣAE in countless and self-sacrificing ways.

He has sought neither office nor honors, but has performed wherever needed and whenever called upon. He willingly served as advisor to Illinois Psi-Omega while completing his doctorate at Northwestern University. He was a two-term Archon of Province Beta, and once volunteered to serve as Archon of Province Nu when a vacancy arose which demanded a knowledgeable replacement.

As an educator, his teaching skills have made him a central part of the ΣAE Leadership School and its planning committees for more than twenty-five years. His musical abilities have brought warmth and spirit to conventions and special occasions.

He is a scholarly member of our brotherhood, an outstanding educator and administrator. As a counselor and mentor, he has assisted many brothers in coping more effectively with their personal problems and challenges, both in their chapters and their educational and professional skills.

The measure of his brotherly quality is the unswerving devotion and friendship of a host of ΣAEs who have worked with him, studied with him, laughed with him. It is with gratitude and affection that the fraternity, stronger and more united because of his efforts, presented evidence of its sincere appreciation with this Distinguished Service Award.

Done at Evanston, Illinois
this 20th day of June, 1987

Citation for Distinguished Service EDWIN LEROY KNOWLES

Ohio Sigma 1924, Mount Union College

Sixty-three years of dedicated service to Sigma Alpha Epsilon began when Edwin Leroy Knowles was initiated by the Ohio Sigma chapter at Mount Union College on March 23, 1924. Since that day, he made the fraternity an important part of his life.

As an alumnus, he served his chapter for many decades in various capacities, beginning as chapter advisor and house corporation officer in the late 1940s, and later as president of the Ohio Sigma Alumni Association.

In the 1950s and 1960s, he served Province Pi (and its predecessor, Province Delta) in every office. Thru his leadership, the provinces grew in financial resources, in extension and in the personal growth of those who had the privilege of working with him.

In 1965, Sigma Alpha Epsilon presented him with the Merit Key Award for his faithfulness and continuing fraternity involvement. Two decades later, the brothers of Ohio Sigma presented him the chapter's first Order of the Lion award at a special ceremony.

In 1985, single-handedly he organized the chapter's centennial celebration. He continues to be a much-loved advisor and source of inspiration to the brothers of Ohio Sigma.

He has proven himself true to the ideals of the fraternity to all those who have had the pleasure of knowing him as a brother. Because he is such a thoughtful man and a devoted brother, he has been chosen to receive the highest honor the fraternity can bestow — The Distinguished Service Award.

Done at Evanston, Illinois
this 20th day of June, 1987

Citation for Distinguished Service JAMES D. PETERSON

Minnesota Alpha 1957, University of Minnesota

In his lifetime, he was one of Sigma Alpha Epsilon's most enthusiastic brothers and leaders.

His association with the fraternity began with his initiation at Minnesota Alpha on January 20, 1955. As an alumnus, he demonstrated a zealous love for the brotherhood in his work as his chapter's advisor and house corporation president, and later as president of the Twin Cities Alumni Association in Minneapolis.

His dedicated leadership continued through the turbulent years from 1965 to 1975, when he held every office in Province Rho. He also served on the ΣAE Leadership School Planning Committee, and as a faculty member.

In 1975, the entire fraternity showed confidence in his leadership and guidance by electing him to the fraternity's Supreme Council. His diligence was evident in the many ways he led the fraternity from 1975 until his tenure as Eminent Supreme Archon ended in 1983. As ESA, he had the vision to appoint several special committees, including one charged with investigating ΣAE in the year 2000.

His commitment to the fraternity continued as he entered the Chapter Eternal. He left a loving legacy to many brothers who had touched his life by making them society level Founder Members of The Levere Memorial Foundation. In addition, he bequeathed more than \$200,000 to various funds to provide for ΣAE brothers in future generations.

He was a rare brother, personifying what ΣAE wants each brother to become — a gentleman. For his many years of devotion and achievement, given in the name of love for ΣAE, we posthumously salute him with our highest honor, the Citation and Medal for Distinguished Service.

Done at Evanston, Illinois
this 20th day of June, 1987

Citation for Distinguished Service G. ROBERT HAMRDLA

California Alpha 1960, Stanford University

Once in a great while a chapter of Sigma Alpha Epsilon is so inspired by a man's devotion, guidance, leadership or friendship, that its members ask him to become a brother. Such was the case when the brotherhood of California Alpha welcomed G. Robert Hamrdla into the bonds on May 4, 1969 — nine years after his graduation from Stanford University.

Today he is a respected member of our fraternity who has enriched the education of many brothers across the land.

A firm believer in higher education, his own academic career is exemplary. He was graduated from Stanford University with distinction and later earned his master's degree there. He served as an instructor in Germany with Stanford's Overseas Campuses program and later as Director of the University's Academic Information Center. Today he is the Assistant to the President of the University, and continues to serve students as an instructor and lecturer in German studies.

He has served for many years as California Alpha's Chapter Advisor. In 1971, he was asked by the Supreme Council to serve as the Fraternity's Educational Advisor. He worked diligently in this capacity for fifteen years. His unceasing dedication to our Resident Educational Advisors helped many chapters nationwide to realize academic excellence.

He spent many summer weeks in Evanston to further the education of ΣAE brothers. Not only did he single-handedly prepare the Resident Educational Advisors for their responsibilities, he served as a faculty member to the delegates of fifteen ΣAE Leadership Schools. He also served as Treasurer of Province Kappa for two years.

Because of his commitment to his brothers, and to their outstanding academic performance, he has left an indelible mark on Sigma Alpha Epsilon. His many friends and brothers now pay tribute to him with their highest honor, the Distinguished Service Award.

Done at Evanston, Illinois
this 20th day of June, 1987



Phelps

Peterson



Knowles

Hamrdla



STATE OF THE CHAPTERS

Compiled by Troy Eiber, Scott Haggard & Dr. Joseph Walt

The following chart provides statistical information for each chapter; it does not tell the full story of each chapter's condition. Only those chapters in active status as of November 1, 1987 are listed. All information was taken from the Form B semi-annual

reports for Spring 1987 and badge assignment records at the national fraternity office. If any information is incorrect, please notify the national fraternity office.

AWARDS	CHAPTER	INSTITUTION	ACTIVES	PLEDGES	BADGES ISSUED 1986-1987	TOTAL INITIATES	HOUSING
	Alabama Alpha-Mu	Auburn	92	39	32	2076	H/P
	Alabama Epsilon	Troy State	31	27	21	171	UH
Z, CA	*Alabama Iota	Birmingham-Southern	32	31	24	1389	H/C
	Alabama Mu	Alabama	41	25	23	1580	H/C
	Alabama Chi	South Alabama	21	15	8	226	UH
CA	*Arizona Alpha	Arizona	74	41	36	1493	H/P
	Arizona Beta	Arizona State	86	31	18	782	UH
	Arizona Gamma	Northern Arizona	46	20	20	181	R
	Arkansas Alpha-Upsilon	Arkansas	56	42	31	2205	UH
	California Alpha	Stanford	23	28	28	1460	UH
	California Beta	California-Berkeley	48	29	22	1334	H/P
	California Gamma	Southern California	85	32	29	1616	H/P
	California Delta	UCLA	46	0	0	1438	H/P
	California Epsilon	Occidental	17	19	0	1096	UH
MIC	California Zeta	San Jose State	39	23	21	925	R
	California Eta	California-Santa Barbara	70	15	0	813	R
	California Theta	San Diego State	73	21	27	1351	H/P
	California Iota	Cal State-Fresno	68	19	6	1119	H/P
	California Kappa	California-Davis	47	34	12	629	H/P
CA	California Lambda	Cal State-Long Beach	29	37	21	1027	H/P
MIC	California Mu	Cal State-Los Angeles	33	20	20	402	R
	California Nu	Cal State-Northridge					R
	California Xi	Cal State-Sacramento	49	35	37	493	R
	California Pi	Cal State-Fullerton	41	34	31	438	R
	California Rho	Univ. of Pacific	30	35	50	492	UH
	California Sigma	San Francisco	27	51	7	237	H/P
CA	*California Tau	Cal Poly San Luis Obispo	98	34	26	188	NH

CODE FOR CHAPTER AWARDS AND HOUSING

*Chapter won an award(s) the previous year



John O. Moseley Zeal Award Winner

Z Nominee, John O. Moseley Zeal Award

CA Chapter Achievement Award

MIC Most Improved Chapter Award

P The John Baugh, Jr. Award for Outstanding Pledge Education

CR Award for Excellence In Community Relations

R The Robert L. Cousins Award for Outstanding Rush Programming

SCH The Σ AE Award for Excellence In Scholarship

MIS The Σ AE Award for Most Improved Scholarship

CH Chapter Housing Award

H/P Chapter owns house on its own property.

H/C Chapter owns house on college or university property.

R Chapter rents house privately.

L Chapter occupies a lodge without board and room.

UH Chapter occupies college or university owned house or residence hall section.

NH No housing.

ANNUAL REPORT

AWARDS	CHAPTER	INSTITUTION	ACTIVES	PLEDGES	BADGES ISSUED 1986-1987	TOTAL INITIATES	HOUSING
	California Upsilon	La Verne	39	12	18	77	R
	California Phi	Santa Clara	39	87	87	87	R
	Colorado Alpha	Northern Colorado	54	20	17	362	R
R, CA	*Colorado Delta	Colorado State	76	51	37	1709	H/P
	Colorado Zeta	Denver	30	22	42	1593	H/C
	Colorado Lambda	Colorado School of Mines	36	17	18	1184	H/P
	Colorado Chi	Colorado	43	23	44	1527	R
	Connecticut Beta	Connecticut	25	25	12	764	R
	Florida Alpha	U. of Miami	23	33	21	1037	H/P
	Florida Beta	Florida State	90	55	52	983	UH
	Florida Gamma	Florida Southern	20	4	0	591	UH
	*Florida Delta	South Florida	53	38	35	561	NH
CA	*Florida Epsilon	Central Florida	67	47	35	344	R
 CA	*Florida Sigma	West Florida	31	27	23	327	H/P
	Florida Upsilon	Florida	123	?	27	2346	H/P
	Florida Chi	Tampa	25	22	14	82	
	*Georgia Beta	Georgia	78	34	28	2260	H/P
	Georgia Epsilon	Emory	33	25	25	1735	H/C
	Georgia Eta	Oglethorpe	14	11	7	191	UH
	Georgia Sigma	Valdosta State	52	35	20	374	UH
	Georgia Phi	Georgia Tech	51	27	17	1941	H/P
	Georgia Psi	Mercer	34	18	2	1363	L
	Idaho Alpha	Idaho	45	28	24	1343	H/P
	Illinois Alpha-Omega	Loyola	13	14	0	87	NH
CA	Illinois Beta	Illinois	55	30	24	1526	H/P
	Illinois Gamma	Northern Illinois	18	13	5	543	R
	Illinois Delta	Millikin	39	23	5	1390	H/P
	Illinois Epsilon	Bradley	63	20	18	338	H/C
	Illinois Phi-Omega	Northwestern	44	21	21	1640	UH
	Indiana Alpha	Franklin	25	16	12	1255	H/P
	Indiana Beta	Purdue	67	33	8	1736	H/P
	Indiana Gamma	Indiana	83	52	29	1973	H/P
	Indiana Delta	DePauw	40	21	3	628	H/P
	Indiana Epsilon	Evansville	27	14	12	566	H/P
CR, MIC, CA	Indiana Zeta	Ball State	63	35	24	699	H/P
	Indiana Sigma	Indiana State	24	29	24	1343	UH
	Iowa Beta	Iowa	58	28	28	1251	R
	Iowa Gamma	Iowa State	20	32	24	1621	H/P
	Iowa Delta	Drake	55	23	17	1695	H/P
	*Iowa Sigma	Simpson	51	12	7	683	UH
	Iowa Chi	Northern Iowa	44	21	14	590	H/P
	*Kansas Alpha	Kansas	69	39	29	1747	H/P
	*Kansas Beta	Kansas State	64	20	22	1523	H/P
	Kansas Gamma	Wichita State	29	20	5	285	H/P
	Kentucky Beta	Western Kentucky	39		19	584	H/P
	Kentucky Gamma	Morehead State	31	50	42	477	H/P
	Kentucky Delta	Eastern Kentucky	45	44	22	347	UH
	Kentucky Epsilon	Kentucky	95	37	56	1951	H/C
Z, CA	*Kentucky Kappa	Centre	38	27	7	889	UH
	Louisiana Alpha	Southwestern Louisiana	18	19	5	333	H/C
	*Louisiana Epsilon	Louisiana State	34	28	5	1881	H/C
P, CA	*Louisiana Rho	Louisiana Tech	63	32	23	147	R
	Louisiana Tau-Upsilon	Tulane	48	20	18	1353	H/P
	Maine Alpha	Maine	23	22	6	1323	H/P
	Maryland Alpha	Towson State	34	26	16	127	H/P
	Maryland Beta	Maryland	79	45	28	1120	UH
	Maryland Sigma	Salisbury State	21	27	14	149	NH
	Massachusetts Beta-Upsilon	Boston	39	26	7	1418	H/P

ANNUAL REPORT

AWARDS	CHAPTER	INSTITUTION	ACTIVES	PLEDGES	BADGES ISSUED 1986-1987	TOTAL INITIATES	HOUSING	
CH, Z, CA	*Maine Delta	Worcester Tech	37	32	0	1327	H/P	
	Maine Iota-Tau	MIT	36	13	13	1178	H/P	
	Michigan Alpha	Adrian	16	18	18	1045	UH	
	Michigan Gamma	Michigan State	64	30	0	1215	H/P	
	Michigan Delta	Western Michigan	50	32	0	597	H/P	
	Michigan Delta-Tau	Alma	36	18	17	121	UH	
MIC, CA	*Michigan Epsilon	General Motors Institute	73	69	60	633	H/P	
	Michigan Zeta	Ferris State	14	36	19	204	R	
	Michigan Iota-Beta	Michigan	58	21	21	1587	H/P	
CA	*Minnesota Alpha	Minnesota	60	34	26	1805	H/P	
	Mississippi Gamma	Mississippi	63	52	35	1757	H/P	
	Mississippi Theta	Mississippi State	57	50	48	1391	H/P	
	Mississippi Sigma	Southern Mississippi	55	31	0	540	H/C	
MIS, MIC	Missouri Alpha	Missouri	75	34	42	1679	H/P	
	Missouri Beta	Washington U.	37	39	24	1286	H/C	
	Missouri Gamma	Westminster	27	20	15	691	UH	
	Missouri Delta	Rockhurst	27	19	30	331	R	
	Montana Alpha	Montana State	44	37	22	1612	H/P	
	Montana Beta	Montana	33	28	32	1280	H/P	
	Nebraska Iota	Creighton	54		25	469	R	
	Nebraska Lambda-Pi	Nebraska	69	33	32	1859	H/P	
MIC	Nevada Alpha	Nevada	38	24	15	1510	H/P	
	Nevada Beta	Nevada-Las Vegas	32	26	13	59	NH	
	New Hampshire Alpha	Dartmouth	38	22	45	1729	H/P	
	New Hampshire Beta	New Hampshire	70	34	29	1350	H/P	
	New Jersey Alpha	Princeton	51	18	33	101	NH	
	New Mexico Alpha	Eastern New Mexico	26	18	26	451	L	
	New Mexico Tau	New Mexico	38	26	22	1042	H/P	
	New Mexico Phi	New Mexico State	34	15	22	1042	UH	
	*New York Alpha	Cornell	41	32	29	1464	UH	
	New York Delta	Syracuse University	0	55	59	1097	H/P	
	CA	*New York Epsilon	Rensselaer Tech	46	17	16	500	H/P
New York Rho		St. Lawrence	44	41	41	1707	H/P	
New York Omega		SUNY-Binghamton	25	84	92	92	UH	
North Carolina Alpha		North Carolina State	25	36	17	574	UH	
North Carolina Delta		N. Carolina-Wilmington	25	7	6	87	R	
North Carolina Theta		Davidson	72	28	28	1356	UH	
*North Carolina Nu		Duke	70	28	0	1245	UH	
North Carolina Xi		North Carolina	29	12	0	1146	H/P	
North Dakota Alpha		North Dakota	28	26	16	1216	H/P	
North Dakota Beta		North Dakota State	17	20	12	1109	H/P	
Ohio Alpha		Youngstown State	12	11	12	1109	R	
Ohio Gamma		Ohio	33	7	6	789	R	
Ohio Delta		Ohio Wesleyan	29	22	23	1429	UH	
Ohio Epsilon		Cincinnati	71	48	26	1929	H/P	
Ohio Theta		Ohio State	52	22	21	1543	H/P	
Ohio Kappa		Bowling Green	46	29	10	1268	UH	
Ohio Lambda		Kent State	28	21	16	673	H/P	
Ohio Mu		Denison	57	20	1	1281	H/C	
Ohio Nu		Toledo	7	28	27	818	H/P	
Ohio Rho		Case Western Reserve	50	26	18	1216	UH	
Ohio Sigma		Mount Union	29	18	11	1393	H/P	
Ohio Tau		Miami U.	56	28	27	1719	H/P	
Oklahoma Kappa		University of Oklahoma	28	24	0	2043	H/C	
Oklahoma Mu		Oklahoma State	82	51	21	1553	H/P	
CA		*Oregon Alpha	Oregon State	75	35	23	1505	H/P
		Oregon Beta	Oregon	60	20	13	1373	H/P
		Oregon Gamma	Willamette	63	28	28	816	R

ANNUAL REPORT

AWARDS	CHAPTER	INSTITUTION	ACTIVES	PLEDGES	BADGES ISSUED 1986-1987	TOTAL INITIATES	HOUSING
	Oregon Delta	Lewis & Clark	30	20	6	1235	UH
	Pennsylvania Alpha-Zeta	Pennsylvania State	38	13	26	1235	H/P
CA, SCH	*Pennsylvania Gamma	Lafayette	31	11	11	881	UH
	Pennsylvania Delta	Gettysburg	42	17	0	1096	H/P
	Pennsylvania Epsilon	Drexel	35	26	0	216	UH
CA	*Pennsylvania Zeta	Bucknell	45	21	20	2336	UH
	Pennsylvania Theta	Pennsylvania	38	21	20	1389	UH
	Pennsylvania Sigma-Phi	Dickinson	51	13	13	1503	UH
	Pennsylvania Phi	Carnegie-Mellon	44	19	23	1193	UH
CA	*Pennsylvania Chi-Omega	Pittsburgh	66	24	23	1239	UH
	Pennsylvania Omega	Allegheny	37	23	4	1378	H/P
	Rhode Island Alpha	Rhode Island	18	42	21	877	H/C
	South Carolina Gamma	Wofford	30	23	11	1019	L
	*South Carolina Delta	South Carolina	54	14	0	1272	UH
	*South Carolina Nu	Clemson	59	33	33	479	UH
CA	South Carolina Sigma	Winthrop	0	61	5	1392	R
	South Carolina Upsilon	Charleston	33	34	24	115	NH
	South Carolina Phi	Furman	37	29	29	831	H/P
CA	*South Dakota Theta	South Dakota State	52	35	31	347	H/P
	South Dakota Sigma	South Dakota	51	41	31	347	H/P
	*Tennessee Beta	Middle Tennessee State	48	41	20	485	H/P
CA	*Tennessee Delta	Tennessee Tech	40	21	18	371	R
	Tennessee Zeta	Rhodes	41	1	13	1267	H/C
	Tennessee Eta	Union	27	36	22	1201	H/C
Z, CA	Tennessee Kappa	Tennessee	62	30	24	1987	H/C
	Tennessee Nu	Vanderbilt	72	32	43	1963	H/C
	Tennessee Sigma	Memphis State	33	26	40	829	H/P
	Tennessee Tau	Tennessee-Martin	27	39	26	280	H/P
	Tennessee Omega	U. of the South	37	13	12	1177	L
	Texas Alpha	Texas Tech	54	60	48	998	UH
	Texas Beta	Texas Christian	25	25	39	627	L
	Texas Gamma	Texas-El Paso	38	10	10	824	H/P
	Texas Delta	Southern Methodist	34	33	60	1687	H/P
	Texas Epsilon	Houston	24	25	24	507	H/P
	Texas Theta	Baylor	64	34	26	445	NH
	Texas Rho	Texas	79	38	63	1972	H/P
	Texas Tau	Texas A&M	77	49	40	220	H/P
	Utah Upsilon	Utah State	26	10	11	1188	H/P
	Utah Phi	Utah	43	44	20	719	H/P
	Vermont Beta	Vermont	66	25	22	1131	H/P
	Virginia Alpha	Randolph-Macon	25	12	12	261	H/P
	Virginia Zeta	Virginia Polytech	50	18	15	183	H/P
CA	Virginia Kappa	William and Mary	44	28	28	847	NH
	Virginia Omega	Virginia	19	15	15	828	UH
	Virginia Sigma	Washington and Lee	35	25	0	1131	H/P
	Virginia Tau	Richmond	49	15	15	828	L
	Virginia Upsilon	Hampden-Sydney	29	14	14	237	H/C
	Washington Alpha	Washington	74	26	27	1795	H/P
	*Washington Beta	Washington State	48	20	15	1476	H/P
Z, CA	*Washington Gamma	Puget Sound	25	33	29	681	UH
	Washington City Rho	George Washington	56	26	29	1281	H/P
	Wisconsin Alpha	Wisconsin	69	32	12	1664	H/P
	Wisconsin Phi	Beloit	0	17	31	890	
CA	Wyoming Alpha	Wyoming	51	34	20	1496	H/C

THE FOUNDATION IN 1987

By *Kenneth D. Tracey*
Executive Director

The Sigma Alpha Epsilon Foundation is a public not-for-profit corporation, chartered by the State of Illinois to provide for educational programming for the benefit of members of the Sigma Alpha Epsilon Fraternity.

Purposes & Functions

Maintain the Levere Memorial Temple

Hold funds in trust for individual chapters

Provide student loans, various scholarships, fellowships, internships

Funding of Leadership School

Provide Men's Health Programs

In order to continue to qualify as a public foundation it is necessary to increase the dollar amount of public gifts we receive each year. At least one-third of the Foundation's income must come from public gifts. Therefore, all alumni contributions go to the foundation so that we can meet this obligation and remain a public foundation. An added benefit is that we can earn more from our investments without upsetting the ratio.

If we were to lose our public status and become a private foundation, the results would be catastrophic. A tax is imposed on a private foundation and it must dispose of its assets on a very strict schedule of percentages that would place the foundation in an impossible situation. Our continued ownership of the Levere Memorial Temple would be placed in severe jeopardy.

Gifts to the Foundation are fully tax deductible for income tax purposes (gifts to the fraternity are not tax deductible). The Foundation may receive gifts of stock and property which are then sold at their appreciated value. Such a gift may represent an advantage to the donor.

The Sigma Alpha Epsilon Foundation is under the direction of a board of trustees comprised of the members of the Supreme Council, the

Eminent Supreme Recorder, who serves as the chief executive officer of the Foundation, and five members-at-large who are selected by the Supreme Council. All of the Foundation's activities are administered by the National Office.

Many events have taken place since the 1985 National Convention which are of great significance to the Sigma Alpha Epsilon Foundation. Perhaps the most significant is the change in its name and expansion of the board of directors from six to eleven members.

Several other changes were made through the National Laws that effect the various funds and operational procedures of the Foundation. In addition, the Σ AE Leadership Foundation was merged with the Sigma Alpha Epsilon Foundation and the assets (approximately \$75,000) were isolated in the Σ AE Leadership Fund. Furthermore, The trustees publicly announced the *Campaign for Σ AE: The Path To Leadership*, the goal of which is to raise \$7.5 million.

Foundation Finances & Operations

The financial position of the Foundation is stable. However, even though revenues continue to increase expenses seem to be increasing even faster. Demands on the Foundation's funds have been intense, especially for building maintenance and the funding of the capital campaign. We have been fortunate that our endowment fund has produced terrific gains, some of which we have taken in order to pay our operating costs and conduct the necessary renovations. Recent stock market gyrations will put an end to that practice.

The recent stock market crash has certainly created some paper losses for the Foundation but we are confident that our income level from dividends and interest will hold up.

Although we have now retained an

architect for the Levere Memorial Temple, we do not have the funds that are required for him to embark on the many projects that need to be undertaken. Much of this expense will have to be deferred until a sufficient number of capital campaign pledges are honored.

Our data processing staff acquired a new central processing unit (CPU) in the fall of 1985 and it has had a dramatic effect on the processing speed of information. Information is handled much faster and with increased efficiency. This improvement has enabled us to effectively tackle the increased number of appeals that we generate from our office, and has enabled us to add the financial software and pledge processing packages. The word processing function is considerably faster and is now used by almost all employees.

The data processing staff has embarked on an aggressive campaign to find lost brothers. We now communicate with every college where we have a chapter, as well as with chapters, alumni associations and house corporations. All members are urged to send us address changes as they are received.

The Levere Memorial Temple

We have been plagued by leaks in the gutters for several years. As a result, the Temple suffered interior damage in the chapel and museum. Because of this we filed suit against the roofing company. We are optimistic about reaching a favorable out-of-court settlement. In the meantime we contracted with another roofing company to replace the gutters. The roof work and the interior paint work in the museum has now been completed. The tower room was restored in the summer of 1985. The chapel will be restored as funds become available.



FOUNDATION TRUSTEES: George Ilse, Joseph A. Mancini, John Dillingham, Phillip Knox, Ken Tracey (bottom); Ben Allen, William Chapman, David M. Lance, M. Ronald Doleac, and Marc Franson. (Not pictured: Neal Berte, Charles Harmon.)

We have now retained an architect to advise the Building Committee on conditions and concerns. The position of Artist of the Temple has been filled by John March.

We have installed an ADT fire and security alarm system in the Levere Memorial Temple, as well as emergency lighting. Other minor work involved upgrading of some of the electrical and plumbing fixtures and repairs in the business areas of the building.

The Foundation purchased the boarding house adjacent to the Temple in March 1985. The purchase was made in order to acquire the property to serve as a buffer against further encroachment by Northwestern University and to provide land for a future Σ AE office building. At the time of the purchase it was decided to continue the lease with the current occupants, the Chi Omega Rho Fraternity, until the building became a financial burden.

Last spring we had our architects survey the building and they determined that we would need to spend a substantial sum of money to keep the building operable and recommended demolition of the structure. The building committee recommended and the trustees then voted to have the building demolished this summer, rather than to spend any more money on it. The

garden and parking lot areas will be expanded.

Foundation Programs

Since June 1985, Tom Hume has served as Director of Foundation Programs. Tom has done a tremendous job but has now moved on to graduate studies at the Annenberg School of Communications (USC) in Los Angeles.

Programs include: scholarships, resident educational advisors, career planning, men's health issues, and video productions. Tom served as liaison with Tom Goodale, Educational Advisor; Darrell Gibson, Director of Leadership Training; and Father Bob Hedges, Chairman of the Men's Health Issues Committee.

Over \$19,500 in fiscal '87 was allocated toward *Chapter House Library Grants* to assist in the building or renovation of chapter library and/or study facilities. A temporary freeze was put on this program until the IRS clarified its stand on such building fund allocations. The program, with some modifications, is now back in operation.

The first *Scholarship Newsletter* was published in the fall of 1986 by Tom Goodale and Tom Hume. "Quick Study" will be a regular publication of the Foundation to be distributed to all scholarship chairmen, Resident Educational

Advisors, chapter advisors, and official family members.

We are especially excited about the plans of the *Men's Health Issues Committee* chaired by Father Robert Hedges, **Drake '51 (Iowa Delta)**. The committee met for the first time last January to begin work on a plan to provide assistance to chapters of Sigma Alpha Epsilon on a broad range of health problems affecting college men. The committee will provide resources such as speakers, written materials and videotape productions. Videotape programs are already available, including such topics as Young Men's Sexual Responsibility, Reproductive Health, Cancer, A.I.D.S., and Legal Liability. More tapes are being planned.

An \$80,000 grant was provided to support the Σ AE *National Leadership School*.

\$2,000 grants were provided to thirteen *Resident Educational Advisors* who were sponsored by thirteen chapters of Sigma Alpha Epsilon Fraternity.

Seventy-four *student loans* of approximately \$109,000 were provided to undergraduate and graduate student members of the Sigma Alpha Epsilon Fraternity.

We provided \$4,500 in *scholarship grants* to the outstanding scholars of the Sigma Alpha Epsilon Fraternity. An additional \$7,000 was awarded by various chapter scholarship funds held in trust by the Foundation. The *Walter B. Jones Award for the Outstanding Scholar* in Σ AE was given to Russ Cohen, **Arizona '87**, who received a \$3,500 scholarship. Runners-up included William Sullivan, **Southern Mississippi '86**, and Robert Newkirk, **Illinois '86**. Each received a \$500 scholarship.

The Foundation produced a very fine videotape program, "Passing the Torch," on the Levere Memorial Temple in 1985. The one-hour tape is on sale for \$39.00.

Other programs in the works are a program to help chapters acquire their own computers and software programs, and new components for the Men's Health Issues Program. We are also developing videotape productions on various topics for use by chapters of Sigma Alpha Epsilon.

Annual Fund

We have now completed our third campaign in which all annual giving is directed toward the Foundation. The program has worked extremely well. The Foundation is receiving more gifts which are needed in order for it to maintain its Public Foundation status, and the fraternity has been relieved of the burden of financing the annual giving campaign and from having to support the general expenses of the Foundation such as staffing, data processing, printing, and several program areas.

Jeff Kinzler will be departing the staff this winter and is to be commended for doing a terrific job as Director of Annual Giving for the past three years. While on staff Jeff brought the annual giving process in-house, which resulted in a more cost-effective, controllable and higher quality program. Jeff did an outstanding job in organizing the increased work load.

\$512,804 in contributions were received in the 1987 campaign year from 11,009 donors including 400 first-time donors, to set an all time record for the Annual Giving program. Contributions for this year are already running ahead of last year.

We added 155 new Founder Members of the ΣAE Foundation in fiscal 1987. Founder Membership number 1500 was assigned in May 1987, to Charles Zuber, **Southern Methodist '40 (Texas Delta)**.

WE MUST NOT PERMIT THE CAPITAL CAMPAIGN TO DIMINISH THE IMPORTANCE OF THE ANNUAL FUND AS THE FOUNDATION IS VERY DEPENDENT ON ITS ANNUAL FUND INCOME.

It is important that, as we conduct the capital campaign and realize the actual gifts, we continue to do well on Gifts to the Annual Fund.

Development

In addition to the capital campaign, Dave Arendt has been working on promotion of planned giving to the Foundation, promotion of the society levels and creation of recognition devices for the new levels. Dave has been doing a great job in expanding the development concept for the Foundation.

Through an anonymous gift received in May 1987, so far \$50,000 has been received of a \$100,000 anonymous gift pledged toward the construction of a *video studio* which is now under construction in the Levere Memorial Temple.

One of the principal services of the Foundation is to act as trustee for chapter funds which are created through the generosity of a chapter's alumni. New *Chapter Scholarship Endowment funds* were created for chapters at Denver University and Bucknell University. A *Student Loan Fund* was created for the Kansas University Chapter.

The concept of *Chapter Leadership School Tuition Endowment Funds* was invented by Richard Koella, **Tennessee '44**. Such funds have a minimum funding requirement of \$5,000 before they can begin granting scholarships for attendance at the national or regional Leadership Schools.

Several chapters and alumni associations are now planning to establish such funds. Incidentally, house corporations will be able to borrow from the principal of such funds for the purpose of chapter house improvements. The interest they pay on the loans will provide scholarships to Leadership School for their chapter delegates. Such Funds have now been set up for chapters at Tennessee, Troy State, Southern Mississippi, Simpson College, Ohio State, Oklahoma, and Eastern New Mexico University.

\$16,756, was received from donors for tuition scholarships to individual delegates to attend the ΣAE Leadership School.

The Foundation continues to be the beneficiary of a number of bequests each year. See chart for list of specific gifts.

Capital Campaign

As we prepare the copy for this issue of *The Record* (November 30, 1987), \$6.3 million has been pledged to the *Campaign for ΣAE: The Path to Leadership*.

A Phone/Mail campaign to all donors commenced in May 1987, and is going extremely well. By the

time this issue reaches you we clearly expect to go over our \$7.5 million goal. Look for the announcement in the Spring issue of *The Record*.

THE CAPITAL CAMPAIGN HAS PRODUCED PLEDGES OF FUTURE GIFTS AND BEQUESTS AND VERY LITTLE CASH TO DATE.

The response has been overwhelming. A very large portion of the \$6.3 million has been pledged by a handful of generous and supportive alumni brothers. We are deeply touched by the faith our key alumni have in the ability of ΣAE to contribute to the leadership development of our undergraduate members.

Most alumni are only hearing about the effort for the first time and several have made a pledge without even being asked to do so. We are grateful.

It is our hope that a successful capital campaign will sufficiently increase our endowment funds so that we can meet future challenges through effective leadership development programs, by having the ability to make loans to house corporations for building acquisition and improvements, and by being able to properly care for the Levere Memorial Temple.

General Remarks

There is a feeling of frustration within the Foundation, caused in part by an inability to fund all of the projects we wish to accomplish. We need to wait for the proper funding to materialize. In the meantime, we have suspended the implementation of new programs. However, we are very excited about the future and the promise of many exciting new programs and services as a result of the generous gifts and bequests that will be generated by the capital campaign.

AFTER THE CAPITAL CAMPAIGN, THE FOUNDATION WILL TURN ITS EFFORTS TOWARD HELPING CHAPTERS WITH THEIR FUND RAISING.

Once the capital campaign is over, the Trustees have determined that our thrust will be to assist chapters in the development of fund raising campaigns for scholarships and housing purposes.

THE TOP 25*

Total number of donors by chapter

Total number of donors by chapter indicates the total number of brothers who contributed to the Annual Fund in Fiscal Year 1987.

1. Ohio Epsilon	(1)	Cincinnati	156
2. Minnesota Alpha	(4)	Minnesota	154
3. Indiana Gamma	(2)	Indiana	153
4. Florida Upsilon	(3)	Florida	151
5. Georgia Beta	(7)	Georgia	126
6. Georgia Phi	(7)	Georgia Tech	123
7. Kentucky Epsilon	(9)	Kentucky	120
8. Ohio Tau	(13)	Miami	119
9. Illinois Psi-Omega	(14)	Northwestern	118
10. Tennessee Nu	(14)	Vanderbilt	116
11. Tennessee Kappa	(12)	Tennessee	113
Indiana Beta	(11)	Purdue	113
13. Iowa Delta	(20)	Drake	111
14. California Delta	(10)	UCLA	110
Iowa Gamma	(16)	Iowa State	110
16. Oklahoma Mu	(22)	Oklahoma State	109
17. Oklahoma Kappa	(5)	Oklahoma	108
18. California Gamma	(6)	Southern California	106
19. Arizona Alpha	—	Arizona	104
Ohio Rho	(25)	Case-Western Reserve	104
21. Kansas Beta	(17)	Kansas	101
California Alpha	(20)	Stanford	101
23. Wisconsin Alpha	—	Wisconsin	100
Alabama Mu	(23)	Alabama	100
Illinois Beta	—	Illinois	100



... we can easily say that 1987 was a terrific year for the Foundation. Our investments did well, annual giving results were at an all-time high, and the capital campaign results, to date, bode well for the future.

Percentage of respondents by chapter

Percentage of respondents by chapter: reveals the percentage of all alumni from the chapter who responded to the Annual Fund in Fiscal Year 1987.

Total amount given by chapter

Total amount given by chapter: shows the dollar amount of all contributions from alumni to the Annual Fund in Fiscal Year 1987.

1. Indiana Gamma	(3)	Indiana	\$8,783
2. Wisconsin Alpha	—	Wisconsin	8,643
3. Florida Upsilon	(4)	Florida	8,349
4. Ohio Epsilon	(2)	Cincinnati	8,073
5. Oklahoma Kappa	(1)	Oklahoma	7,780
6. Tennessee Kappa	(12)	Tennessee	7,620
7. Arizona Alpha	(20)	Arizona	7,386
8. California Gamma	(7)	Southern California	7,129
9. Georgia Beta	(5)	Georgia	6,922
10. Kansas Beta	—	Kansas State	6,787
11. Illinois Psi-Omega	(14)	Northwestern	6,583
12. Ohio Rho	—	Case-Western Reserve	6,532
13. Kentucky Epsilon	(13)	Kentucky	6,356
14. California Delta	(9)	UCLA	6,196
15. California Alpha	(10)	Stanford	6,192
16. Oklahoma Mu	—	Oklahoma State	6,187
17. Georgia Epsilon	(19)	Emory	6,155
18. Iowa Beta	—	Iowa	5,920
19. Minnesota Alpha	(11)	Minnesota	5,904
20. Georgia Phi	(15)	Georgia Tech	5,851
21. Texas Delta	(22)	Southern Methodist	5,758
22. Iowa Gamma	(8)	Iowa State	5,589
23. Tennessee Nu	—	Vanderbilt	5,430
24. Missouri Alpha	(24)	Missouri	5,145
25. Indiana Beta	(17)	Purdue	5,120

1. Minnesota Alpha	(6)	Minnesota	14.97%
2. New York Epsilon	(12)	Rensselaer Tech	14.92
3. Arizona Beta	(7)	Arizona State	14.31
4. New York Delta	(17)	Syracuse	14.07
5. Tennessee Lambda	(2)	Cumberland	13.95
6. Ohio Epsilon	(1)	Cincinnati	13.89
7. Arizona Gamma	(22)	Northern Arizona	13.86
8. Ohio Rho	(14)	Case-Western Reserve	13.19
9. Pennsylvania Alpha-Zeta	—	Pennsylvania State	13.18
10. Pennsylvania Epsilon	—	Drexel	13.16
11. Indiana Gamma	(15)	Indiana	12.69
12. Illinois Psi-Omega	(21)	Northwestern	12.57
13. Indiana Beta	(5)	Purdue	12.28
14. Washington City Rho	(9)	George Washington	12.22
15. Missouri Beta	(4)	Washington Univ.	12.20
16. Pennsylvania Theta	—	Pennsylvania	11.91
17. Georgia Phi	(16)	Georgia Tech	11.88
18. Pennsylvania Phi	(20)	Carnegie-Mellon	11.71
19. Ohio Tau	—	Miami	11.40
20. Illinois Epsilon	—	Bradley	11.23
21. Ohio Theta	—	Ohio State	11.22
22. California Delta	(13)	UCLA	11.21
23. Kentucky Epsilon	(19)	Kentucky	11.20
24. California Alpha	(24)	Stanford	11.16
25. Ohio Lambda	—	Kent State	11.07

*NOTES:

- The above Top 25 rankings include only gifts received by the Foundation and the Fraternity from July 1, 1986 - June 30, 1987.
- Special gifts and bequests are not included in Annual Giving Figures.
- Numbers in brackets () designates 85-86 ranking.
- In % of Respondents Top 25, audience was minimum of 100.
- In rank number, a space signifies a tie.

SOCIETY FOUNDER MEMBERS

The following brothers reached new Founder Member Society levels through gifts given to the Sigma Alpha Epsilon Foundation from July 1, 1986 through June 30, 1987.

The DeVotie Society

\$25,000 and over

James P. Huchison

Denison '33

Ohio Mu

Ward B. Maurer*

Kansas '14

Kansas Alpha

The Nippert Society

\$10,000 to \$24,999

William C. Chapman

Oklahoma '57

Oklahoma Kappa

John O. Cooper

Missouri '52

Missouri Alpha

Arthur C. Fennekoehl

Cincinnati '28

Ohio Epsilon

William S. Fiscus

Michigan State '50

Michigan Gamma

Walter L. Gross

Miami '52

Ohio Tau

Kenneth H. Horneman

Iowa State '33

Iowa Gamma

Wendell R. LaDue*

Southern California '18

California Gamma

William Longstreet, III

Cincinnati '55

Ohio Epsilon

The Bunting Society

\$5,000 to \$9,999

William W. Booth*

Pittsburgh '20

Pennsylvania Chi-Omicron

Clarke S. Bunting

Norwich '33

Vermont Alpha-Sigma-Pi

Louis L. Claiborne*

Louisiana State '47

Louisiana Epsilon

Donald Hodgkiss

Michigan State '49

Michigan Gamma

Thomas O. McCarthy

Northern Arizona '82

Arizona Gamma

Malcolm J. Moshier

Denison '37

Ohio Mu

Robert L. Muirhead

Kansas State '48

Kansas Beta

William J. Pavay

Northwestern '36

Illinois Psi-Omega

Edward D. Sledge, Jr.*

Georgia '20

Georgia Beta

John L. Snyder

Indiana '54

Indiana Gamma

Thomas N. Taylor

Missouri '52

Missouri Alpha

H. Hall Trice

Missouri '33

Missouri Alpha

The Phoenix Society

\$2,500 to \$4,999

Ben L. Allen

Miami '60

Ohio Tau

Robert A. Cameron

Missouri '51

Missouri Alpha

Tommy M. Carey

Oklahoma State '50

Oklahoma Mu

Joe W. Cherry

Arizona '49

Arizona Alpha

Peter D. Cullen

Indiana '60

Indiana Gamma

Robert J. Finger

Stanford '70

California Alpha

Eugene Gasser

Case Western Reserve '48

Ohio Rho

Ernst Hackney

Cincinnati '37

Ohio Epsilon

L. Richard Kline*

Cumberland '33

Tennessee Lambda

Garland M. Knight, Jr.

Ferris State '44

Michigan Zeta

Andrew Kuehn

Minnesota '50

Minnesota Alpha

James J. Lowe

Boston '51

Massachusetts Beta-Upsilon

John A. Maitoza

Syracuse '68

New York Delta

Charles G. Mills

Auburn '60

Alabama Alpha-Mu

Dale D. Myers

Washington '43

Washington Alpha

Glen T. Nygreen

Washington '39

Washington Alpha

H. Kingsley Pohlman

Washington State '32

Washington Beta

Donald B. Preston

Tennessee '59

Tennessee Kappa

Robert S. Riley

Harvard '27

Massachusetts Gamma

Monte R. Shriver

New Mexico State '56

New Mexico Phi

James E. Sowell

Texas Tech '70

Texas Alpha

Steven E. Spaulding

Ball State '69

Indiana Zeta

Robert I. Stern

Cal State-Northridge '76

California Nu

Paul A. Taylor

Minnesota '61

Minnesota Alpha

Truman L. Tormey

Iowa '42

Iowa Beta

Carl A. Twitchell

Norwich '40

Vermont Alpha-Sigma-Pi

William C. Van Horne

North Dakota '39

North Dakota Alpha

William J. Vogt, Jr.

Kent State '62

Ohio Lambda

James C. Warner

Pennsylvania '59

Pennsylvania Theta

Warren A. Weber*

Bucknell '31

Pennsylvania Zeta

Edward M. Williams

California at

Santa Barbara '58

California Eta

W. Charles Witzleben

Mercer '70

Georgia Psi

*denotes deceased

FOUNDER MEMBERS OF THE FOUNDATION

Founder Members have contributed, or have had contributed in their names, \$1,000 to the foundation. The contributed funds are used to provide programs of financial aid, leadership development, scholarship and health education.

The following brothers were designated as Founder Members of the Sigma Alpha Epsilon Foundation from **July 1, 1986 to June 30, 1987**. Brothers who have since become Founder Members will be listed in the 1988 Annual Report. An asterisk (*) by the name of the Founder Member indicates he is deceased.

ALABAMA ALPHA-MU AUBURN

O. William Reeder '68

ALABAMA EPSILON TROY STATE

Casey L. Houston '88*

ALABAMA IOTA BIRMINGHAM-SOUTHERN

Edward D. Haigler '62

ALABAMA MU ALABAMA

M. Bonner Engelhardt '60

ARKANSAS ALPHA-UPSILON ARKANSAS

Lambert L. Marshall '74

ARIZONA ALPHA ARIZONA

Peter A. Jackson '66

Terrence P. Woods '66

ARIZONA BETA ARIZONA STATE

William R. Koenig '76

George D. Lesley '68

ARIZONA GAMMA NORTHERN ARIZONA

Thomas O. McCarthy '82

CALIFORNIA ALPHA STANFORD

Alexander M. Dreier '39

Kenneth M. Eberts '54

Joseph P. Holloway '37

D. Douglas Muirhead '70

Charles A. Sewell '23*

John C. Spence '64

Robert B. Thompson '71

CALIFORNIA DELTA CALIFORNIA-LOS ANGELES

Jack Gershon '55

Joseph K. Higley '30

Robert J. Marshall '42

CALIFORNIA EPSILON OCCIDENTAL

F. Laird Facey '53

CALIFORNIA GAMMA SOUTHERN CALIFORNIA

James O. Holmes '47

Wendell R. La Due '18*

CALIFORNIA IOTA CAL STATE-FRESNO

Richard S. Hodson '69

Dick J. Manoogian '72

CALIFORNIA PHI SANTA CLARA

Anthony Michael Souza '87

CALIFORNIA THETA SAN DIEGO STATE

Thomas C. Stickel '71

CALIFORNIA ZETA SAN JOSE STATE

Emerson M. Arends '48

Donald R. Beall '60

Ronald W. Worden '50

COLORADO CHI COLORADO

Jack W. Allen '54

George L. Barkhurst '33

Leroy Keller '29

COLORADO DELTA COLORADO STATE

Edward N. Henney '47

Walter J. Vollrath '77

COLORADO ZETA DENVER

Charlton H. Chatfield '69

George P. Fuller '26*

Bernard G. Thompson '58*

FLORIDA ALPHA MIAMI

Carroll L. Bridgeforth '59

FLORIDA BETA FLORIDA STATE

Philip L. Abraira '70

FLORIDA UPSILON FLORIDA

A. Leland Burpee '54

Thomas L. Fleming '67

Albert R. Frederick '57

Aristotle H. C. Roumel '48

Douglas H. Thompson '64

J. Hamilton Wright '50

GEORGIA BETA GEORGIA

McCarthy Crenshaw '33

Charles B. Grant '55

Williamson S. Stuckey '56

GEORGIA EPSILON EMORY

Josiah K. Bates '56

James A. Bell '31

Felton Davis '49

Edward B. Pope '35

GEORGIA PHI GEORGIA TECH

Jack C. Tension '42

GEORGIA PSI MERCER

Alexander H. S. Weaver '56

IOWA BETA IOWA

Duane L. Hartleip '55

Truman L. Tormey '42

IOWA CHI NORTHERN IOWA

Edward R. McEvoy '68

IOWA DELTA DRAKE

John N. Campbell '52

IOWA GAMMA IOWA STATE

Harry S. Holtze '41

IOWA SIGMA SIMPSON

John P. Morley 1893*

IDAHO ALPHA IDAHO

Daniel L. Alsaker '72

M. J. Schnell '72

ILLINOIS BETA ILLINOIS

William B. Arnold '33

Carl B. Barnes '69

George C. Boddiger '39

W. Richard Neher '35

ILLINOIS PSI-OMEGA NORTHWESTERN

Donald W. Orscheln '49

ILLINOIS THETA CHICAGO

Robert L. Wolff '27*

INDIANA ALPHA FRANKLIN

Stephen P. Peck '66

INDIANA BETA PURDUE

Fred B. Hartman '40

Robert Holzwarth '49

Robert S. Sternberger '42

INDIANA DELTA DEPAUW

Richard H. Burgess '56

INDIANA EPSILON EVANSVILLE

Robert J. Bennett '75

Ky Ka '60

William O. Toy '60

INDIANA GAMMA INDIANA

Joseph B. Black '44

Timothy Furlong '58

George W. Rauch '68

Richard A. Van Arsdale '65

Thomas A. Van Arsdale '65

KANSAS ALPHA KANSAS

William R. Hagman '57

KANSAS BETA KANSAS STATE

Bruce Johnson '43

KENTUCKY EPSILON KENTUCKY

William R. Lint '49

James T. Noland '43

KENTUCKY KAPPA CENTRE

James E. Durrett '39

Fred H. Hamilton '38

Richard K. Lane '34

LOUISIANA EPSILON LOUISIANA STATE

Richard M. Ewers '58

Eugene C. St. Martin '40

LOUISIANA TAU-UPSILON TULANE

Robert N. Arrol '61

Ronald B. Mitchell '47

MASSACHUSETTS BETA-UPSILON BOSTON

Eben Caldwell '51

MASSACHUSETTS GAMMA HARVARD

Lewis W. Dunton '34

MASSACHUSETTS IOTA-TAU MASSACHUSETTS INSTITUTE OF TECHNOLOGY

G. Theodore Nygreen '67

MARYLAND BETA MARYLAND

Lowell D. Ballard '56

John N. Lauer '62

MARYLAND RHO-DELTA ST. JOHN'S

Robert B. Sasscer '37

MICHIGAN ALPHA ADRIAN

Stephen H. Swigart '70

MICHIGAN EPSILON GENERAL MOTORS INSTITUTE

Steven G. Collins '77

Warren P. Poslusny '69

MICHIGAN GAMMA MICHIGAN STATE

John D. Baxter '26*

William R. Mitchell '60

Ralph L. Recor '34

Victor A. Zucco '57

MICHIGAN IOTA-BETA MICHIGAN

William J. Adams '57

William P. Gentz '49

MICHIGAN ZETA FERRIS STATE

Steven L. Moskowitz '70

Our Annual Support

The following special insert section lists all the brothers who generously contributed to the Sigma Alpha Epsilon Foundation or the National Fraternity in the 1987 fiscal year. Only those donors whose gifts were received from **July 1, 1986 through June 30, 1987** appear in this listing.

ALABAMA ALPHA-MU AUBURN

Adams, J. '68—MM
Adams, P. '57—CM
Allen, C. '56—CM
Baker, F. '69—CM
Barfield, K. '79
Bishop, J. '56—CM
Bissinger, A. '74
Bostock, O. '79—CM
Boswell, C. '54—CM
Bottoms, R. '63—CM
Brewer, B. '40—FM
Burt, J. '64—CM
Burton, R. '51—CM
Cannady, W. '42—MM
Carpenter, R. '48—CM
Davis, E. '50—MM
Dennis, H. '59—MM
Fay, F. '60—CM
Fox, R. '48—CM
Gaddis, R. '53—LV
Gambill, T. '70—LV
Gillam, H. '46—MM
Hand, R. '52—CM
Helms, W. '75—CM
Hendrick, J. '80—CM
Herndon, R. '75
Hudson, E. '81
Hughes, W. '35—MM
Jones, J. '34—CM
Kent, W. '37—LV
Klaas, P. '69
Lanier, J. '46—LV
Layfield, L. '85
Lourie, G. '34—MM
McDaniel, B. '59—MM
Miller, B. '77—CM
Mills, C. '60—FM
Moffett, R. '85
Morgan, C. '40
Morgan, J. '64
Morris, W. '80
Mugrove, W. '35
Nail, J. '83—CM
Nelson, W. '29—MM
Newell, D. '62—MM
Peacock, J. '34—LV
Pearson, W. '75—CM
Pease, L. '45—MM
Pool, F. '52—LV
Pruett, G. '68—LV
Redd, A. '59—CM
Reeder, O. '68—FM
Roselle, C. '70—CM
Rouse, J. '42—CM
Satterwhite, B. '71—MM
Scott, F. '35—MM
Shoulders, B. '81—CM
Shows, T. '52—CM
Smith, R. '65—MM
Stewart, T. '82
Styring, J. '69
Thompson, J. '48—MM
Tobey, F. '66
Williams, D. '78—CM
Williams, P. '56
Witt, R. '73—CM
Wittichen, C. '35—LV
Ziemann, M. '73

ALABAMA CHI SOUTH ALABAMA

Bailey, S. '75—CM
Barlar, J. '75—CM
Blanchard, D. '78—CM
Burdick, C. '83—CM
Campbell, R. '71—LV
Denny, W. '72—CM
Dyal, G. '72
Francis, R. '84
Maclay, J. '74
Melton, C. '81—MM
Page, R. '74—CM
Pardue, R. '70—MM
Pearson, J. '80
Smith, G. '72—CM
Stabler, A. '80

ALABAMA EPSILON TROY STATE

Houston, C. '88—FM
Hutson, L. '84
Ireland, J. '84
Pittman, T. '84
Rinks, W. '84
Threlkeld, A. '81
Williams, J. '87—CM

ALABAMA IOTA BIRMINGHAM-SOUTHERN

Akin, J. '84
Baker, D. '51—LV
Baldwin, H. '67—CM
Batson, D. '49—CM

Binzel, A. '36—CM
Bouchelle, M. '40—LV
Boyer, R. '62—MM
Bragg, J. '82—CM
Buck, C. '65—CM
Callahan, T. '70—CM
Collier, C. '69—CM
Comer, B. '74—CM
Coursion, F. '72—MM
Cox, J. '34—CM
Dimick, A. '53—LV
Dixon, R. '84
Ford, J. '38—CM
Gardiner, J. '87—CM
Gowan, P. '43—MM
Haddock, S. '75—CM
Haigler, E. '62—FM
Hardin, E. '62—MM
Hester, W. '70—CM
Hite, D. '80
Howell, J. '63—CM
Huguley, C. '85
Hunter, R. '80—CM
Jeffries, W. '35
Jenkins, G. '67—CM
Johnsey, R. '71—CM
Malone, R. '37—FM
Malony, H. '52
Massengale, R. '35—CM
Mauldin, F. '66—CM
Mewhinney, N. '40—MM
Meyercord, F. '68—FM
Moody, T. '68—CM
Orr, W. '73—MM
Patton, G. '49—MM
Pearson, T. '26—MM
Robinson, J. '71
Sanders, H. '29—CM
Sanders, J. '57
Schneider, W. '55—CM
Stanford, R. '70—CM
Sullivan, G. '74
Sullivan, J. '00—CM
Tally, P. '74
Tatum, W. '60
Thagard, G. '76
Thrautman, W. '62—MM
Urban, S. '76
Watson, E. '62—CM
Webb, R. '76—CM
Williams, H. '26—MM
Williamson, J. '67—MM
Wingo, S. '79
Wood, W. '57—CM
Young, G. '48—MM

ALABAMA MU ALABAMA

Agricola, S. '77
Akers, A. '39
Albright, G. '65—CM
Aldag, E. '86
Bagby, C. '67—MM
Bingham, J. '42
Blackshear, W. '32—CM
Boles, J. '76—CM
Brown, T. '76—CM
Burns, W. '52—CM
Burrow, J. '86
Cannon, J. '66
Caton, M. '81
Chenoweth, A. '33—CM
Clenney, A. '68—MM
Crump, F. '69—MM
Daniel, C. '36—FM
Davis, J. '57—MM
Douglas, D. '47—CM
Dunn, M. '79—CM
Eagan, M. '83
Edwards, L. '50—CM
Engelhardt, M. '60—FM
Engelhardt, S. '58—MM
Erb, B. '81
Eros, J. '45—FM
Frank, M. '76—CM
Garmon, T. '79—MM
Gayle, D. '84
Givan, J. '74
Godin, R. '65—CM
Goodwin, J. '31—CM
Gordon, W. '65
Griffin, R. '61—LV
Griggs, H. '67
Harrison, C. '48—CM
Hartsfield, M. '64—MM
Hawkins, D. '53—CM
Head, D. '59—MM
Holman, G. '82
Howard, R. '38—LV
Ison, M. '74—MM
Ivie, M. '70
Jackson, H. '81—CM
Johnson, T. '83
Jones, W. '48—CM
Kendall, T. '68—CM

Kennedy, C. '66—LV
Koonce, R. '64—CM
Landrum, E. '56
Lanier, C. '31—CM
Laslie, J. '61—MM
Latham, D. '46—MM
Lawson, C. '65—CM
Lawson, T. '57—CM
Ludlam, S. '79—CM
McIntyre, D. '77—CM
McKoy, D. '64
McYreire, W. '66
Merson, H. '83—CM
Miller, J. '71—CM
Moore, C. '73—MM
Moore, J. '70—FM
Morgan, T. '81
Neal, R. '69
Norvell, S. '48
Ogilvie, M. '81
Oliver, H. '63
Owings, D. '75—LV
Palmer, B. '82
Patton, D. '32—MM
Powell, J. '47—LV
Powell, W. '77—MM
Pritchard, R. '60—LV
Ramsay, R. '44—MM
Reed, R. '72—CM
Reid, J. '71
Reilly, F. '76—CM
Rice, R. '58—CM
Roberts, P. '79—CM
Robertson, J. '80—CM
Rudolph, W. '49—CM
Rushion, A. '52—FM
Samuel, T. '70—CM
Saunders, J. '54—FM
Shaffer, W. '33—FM
Sherling, E. '59—CM
Sherlock, E. '54
Shugart, T. '81—CM
Smith, R. '29—FM
Smith, R. '79—CM
Stacy, L. '61—LV
Staunch, G. '65—CM
Stephenson, J. '79—CM
Taylor, C. '82
Thompson, J. '72—FM
Thompson, M. '77—CM
Vaughan, H. '55—CM
Vaughan, R. '41—LV
Walker, D. '52
Walker, S. '68—LV
Wallace, M. '75—CM
Wheeler, A. '63—CM
Whitsett, D. '62
Wilson, C. '68—CM

ARKANSAS ALPHA-UPSILON ARKANSAS

Bates, C. '66—CM
Addisnon, R. '57
Allen, J. '54—CM
Anthony, J. '62—CM
Barnes, C. '82
Barnett, J. '49—CM
Bellingrath, F. '50—LV
Biles, O. '41—CM
Carson, L. '31—LV
Carter, T. '61—LV
Carter, V. '50—CM
Cash, J. '69—MM
Carr, R. '61—CM
Cogbill, F. '69—CM
Cook, M. '59—MM
Crews, J. '82—CM
Cupp, C. '49—LV
Daugherty, J. '32—MM
DeRossiti, J. '69—LV
Dougherty, H. '49—LV
Dudney, W. '70
Eason, S. '79—FM
Farr, R. '44—LV
Findley, B. '80—LV
Gammill, W. '42—CM
Gantt, W. '70—MM
Guard, J. '37—MM
Hampton, D. '72—CM
Haven, C. '27—MM
Habeeb, H. '53—FM
Henderson, L. '59—CM
Hinton, C. '32—CM
Hodges, F. '83
Hunt, F. '47—MM
Jameson, T. '76
Kelly, J. '60—MM
Keyes, C. '68
Kuca, L. '77—CM
Leslie, J. '35—CM
Lindsey, B. '67—MM
Little, F. '49—LV
Lockett, T. '30—MM
Love, W. '64—MM
Lowe, C. '49—MM

Mace, R. '67—MM
Maclay, G. '84
Malone, W. '59—MM
Marshall, L. '74—MM
Mayfield, C. '64—MM
Mayo, M. '71—CM
McGill, S. '46—LV
McGill, T. '53—LV
Miller, S. '80—MM
Moery, P. '70—LV
Moore, T. '36—CM
Mortledge, M. '76—CM
Mott, G. '65—CM
Mott, J. '60—LV
Norwood, W. '63—CM
Nunn, M. '74—LV
Oudin, M. '47—CM
Paulus, E. '47—CM
Peters, F. '50—MM
Phillips, J. '48—CM
Pickett, T. '29—MM
Proctor, H. '36
Rapley, E. '51—LV
Reaves, B. '56—LV
Rittelmeyer, P. '80—CM
Rogers, J. '65—CM
Rose, G. '64—MM
Sanders, R. '84
Shoephoester, K. '30—CM
Shreve, J. '87—CM
Skinner, J. '78
Stanley, M. '41—CM
Stell, P. '34
Strait, J. '48—CM
Tappan, C. '77—MM
Udjour, R. '58—LV
Ulmer, J. '74—LV
Vines, J. '65—CM
Waddy, D. '32—CM
Walker, T. '71—CM
Walt, J. '50—CM
Warner, F. '57—CM
Wynne, R. '42—FM
Youngblood, C. '33

ARKANSAS BETA ARKANSAS-LITTLE ROCK

Connally, K. '63—CM
Faulkner, A. '68
Hundley, C. '65—FM
Ring, B. '73
Stewart, J. '66—MM
Taylor, F. '74
Topp, K. '82
Wingfield, K. '77

ARIZONA ALPHA ARIZONA

Armstrong, F. '58—CM
Bartlett, J. '50
Beach, B. '56—FM
Blake, R. '36—CM
Blanchard, L. '21—CM
Blumenthal, M. '60—MM
Broome, E. '54—MM
Bryant, W. '56—CM
Buding, D. '64—CM
Burns, J. '73
Burns, P. '76—FM
Burr, B. '74—CM
Bussey, K. '65—MM
Butler, D. '51—MM
Callahan, P. '69
Carter, R. '40—CM
Cherry, J. '49—FM
Clark, W. '35
Coffin, T. '42—CM
Cole, S. '78
Connolly, R. '65—MM
Cooper, M. '70
Cornforth, W. '57—CM
Cosentino, M. '80—MM
Coyle, E. '60—LV
Cropper, G. '59
Cunningham, L. '39—CM
Dalton, J. '43
Dalzell, T. '64—MM
Davies, G. '61—MM
Decker, D. '48—CM
Downey, W. '38—MM
Drachman, R. '55—MM
Eidsvold, H. '62—MM
Fedigan, M. '62—CM
Fields, M. '50
Fitchett, D. '64—CM
Forrest, N. '36—CM
Francy, R. '52—MM
Garbaczewski, J. '48—MM
Gilbert, H. '64
Gray, D. '42—CM
Gray, L. '38
Hagenah, J. '75—CM
Haley, F. '88
Hanna, D. '61—FM
Harmon, M. '77—CM

Harris, R. '62
Hill, G. '29
Hudson, A. '59—LV
Hunter, D. '51—LV
Jackson, P. '66—FM
Jennings, J. '79
Johnson, D. '64
Kellogg, J. '58—MM
Labenz, A. '67—MM
Lanagan, M. '67—CM
Laudeman, H. '27—CM
Laven, W. '54—LV
Lewis, D. '50—FM
Liston, C. '67
Litzelfelner, J. '56—MM
Macspadden, F. '44
Mahon, J. '72—CM
Marshall, B. '58
Mast, L. '64
Matthiessen, R. '87—CM
Maykulsy, W. '72—CM
Minas, T. '59—CM
Morris, H. '40—FM
Newold, C. '81
Norris, R. '51—MM
Novell, E. '32—MM
Nystrom, F. '65—CM
Olmstead, R. '53—CM
Palmer, E. '62—FM
Peckham, J. '64—LV
Penrod, T. '19
Pinson, P. '28—LV
Postero, A. '79
Powell, D. '72—MM
Price, E. '65—FM
Procter, G. '42—CM
Rampton, R. '32—CM
Rempe, G. '66—CM
Richmond, L. '49—CM
Ronstadt, G. '33
Roper, E. '57—LV
Russell, T. '64—LV
Rutledge, R. '59—CM
Ryan, H. '54—CM
Sargent, F. '51—CM
Savage, J. '64—CM
Sawyer, P. '86
Seginski, W. '59—FM
Shook, D. '75
Sideboham, W. '21—CM
Stein, J. '87—CM
Suarez, R. '72
Thomas, C. '56
Vandervoort, C. '76—CM
Vanfrank, R. '55
Watson, W. '40
Wicks, R. '74—LV
Wilky, O. '28—MM
Wilson, D. '70
Woods, T. '66—FM
Zivney, R. '65—MM

ARIZONA BETA ARIZONA STATE

Artigue, R. '76—LV
Bacon, R. '65—CM
Bowerman, R. '74—CM
Braverman, J. '82—CM
Bullington, M. '83
Carlile, J. '82
Child, T. '77—FM
Curran, R. '74—MM
Dahlberg, S. '87—CM
Devine, T. '80—MM
Dixon, J. '85
Farrell, D. '69
Finks, D. '79—CM
Fisher, H. '70
Fleshman, R. '77—CM
Foss, J. '81—MM
Frazier, C. '77—CM
Freedman, S. '62—MM
Gallagher, M. '66—CM
Gish, D. '62—MM
Gloss, T. '82—CM
Goodheart, W. '79
Gossett, G. '64—CM
Grimes, C. '78—MM
Haasis, S. '71—CM
Howe, A. '81
Johnson, P. '82—MM
Kalb, S. '71—LV
Keating, T. '82
Kelly, J. '86
Koenig, W. '76—FM
Kohnke, J. '63—CM
Lavery, J. '66
Laverty, K. '68—MM
Lee, J. '63—CM
Lesley, G. '68—FM
Locke, J. '79—CM
Mahan, W. '63—CM
McLellan, S. '74—MM
Mehagian, A. '76—MM
Metzler, W. '62

Miller, S. '80
Mitchell, D. '79—CM
Murphy, R. '85
Peterson, R. '64—CM
Peterson, T. '87—CM
Petzold, P. '71—CM
Powell, J. '66—MM
Roberts, J. '84
Roberts, T. '81—CM
Robinson, R. '62—MM
Roth, D. '62—MM
Rovner, J. '85
Royle, E. '65—MM
Saikhon, J. '84—CM
Scannell, J. '80—LV
Silver, V. '87—CM
Simonini, A. '75—CM
Skaugstad, C. '79—CM
Stark, R. '83
Strom, S. '82—CM
Sullivan, D. '77—CM
Swanky, B. '84
Terry, K. '65—MM
Timarac, S. '67
Turner, A. '80
Underdown, S. '72—CM
Upson, M. '82
Watkins, M. '85
Wayland, W. '80—CM
Weaver, M. '70—LV
Welling, D. '76
Wesselhoef, K. '63—CM
Wilhelm, M. '85—CM
Williamson, J. '66—CM
Wolinsky, M. '81
Zeeb, C. '80

ARIZONA GAMMA NORTHERN ARIZONA

Cavanaugh, M. '83—CM
Davis, C. '77
Fridae, D. '78—MM
Helfinstine, S. '79—CM
Howk, N. '76—CM
Jestila, J. '80
Keller, J. '82
Mathias, M. '83
McCarthy, T. '82—FM
Mongini, M. '78
Potter, C. '80—CM
Pranke, W. '78—CM
Stell, R. '79—CM
Younger, S. '83

CALIFORNIA ALPHA STANFORD

Adams, J. '56—MM
Anderson, H. '26—CM
Andrews, H. '64—MM
Archibald, R. '68—MM
Arlen, J. '50
Arriola, D. '83
Badger, T. '56—CM
Baker, L. '36—FM
Barber, D. '71
Becker, J. '78—CM
Black, J. '47—LV
Booth, J. '56
Bounds, R. '64—MM
Cale, C. '64
Challain, L. '46—MM
Clouatre, D. '74
Cook, K. '69—MM
Darrow, L. '73—MM
Day, R. '75
DeWitt, W. '62—MM
Dodds, D. '37—LV
Dotterer, M. '83
Dreier, A. '39—FM
Durfee, R. '38—CM
Durrig, J. '69—CM
Eberts, K. '54—FM
Ellsworth, P. '53
Ferguson, W. '55—MM
Finger, R. '70—FM
Funamura, J. '72
Gallagher, T. '48—CM
Garst, D. '49—FM
Geddes, D. '56—CM
George, T. '56—CM
Gibbons, L. '25—LV
Gregg, J. '55—MM
Hamrida, G. '60—FM
Hansen, H. '38—LV
Harris, J. '68
Hartmann, E. '36—MM
Haverty, T. '76—MM
Heizer, J. '34—CM
Hillman, B. '82
Hillman, S. '79—MM
Holloway, J. '37—FM
Horn, D. '68—CM
Huguenin, W. '38—CM
Ingebretsen, S. '77

Irving, R. '65—MM
 Harris, W. '55—MM
 Johns, W. '78—CM
 Kendrick, H. '83—MM
 Kuhn, H. '78
 Kuiper, R. '61—CM
 Lease, C. '50—CM
 Lippman, F. '39—CM
 Marriner, D. '56—LV
 McCluskey, R. '72—MM
 McDonald, D. '71—MM
 McInnes, R. '27—MM
 McIntyre, J. '60—LV
 McKenna, L. '49—CM
 McKenna, G. '38—MM
 Menker, H. '43—MM
 Menstinger, R. '54
 Messinger, G. '65—CM
 Morrison, B. '43—MM
 Morsman, E. '60—CM
 Muirhead, D. '70—FM
 Newell, R. '41—LV
 Norton, S. '51—MM
 Norton, T. '44—CM
 Olson, K. '58—LV
 Paulson, D. '83
 Powell, W. '79—CM
 Richardson, D. '80
 Rideout, W. '51—LV
 Rifenburg, R. '41—MM
 Rose, J. '48
 Sader, R. '70—LV
 Sakamoto, J. '71—MM
 Schutzy, J. '49
 Schulz, J. '88—CM
 Seed, J. '65—MM
 Sewell, C. '23—FM
 Shaeffer, D. '72—MM
 Smith, P. '53—LV
 Smithson, G. '67—CM
 Spence, J. '64—FM
 Stanton, L. '37—LV
 Steele, M. '79—MM
 Steiner, A. '63—LV
 Steiner, T. '69
 Stierling, T. '22—FM
 Summy, A. '23—CM
 Sumner, R. '40
 Tenney, R. '72—CM
 Thompson, R. '71—FM
 Tilden, S. '43
 Valentine, R. '48—CM
 Weber, V. '27—MM
 Wharton, J. '49—CM
 Wilbourn, S. '47—CM
 Will, J. '40—LV
 Wilson, M. '65—MM
 Wood, D. '45—CM
 Wood, H. '40—MM
 Young, J. '56

CALIFORNIA BETA
CALIFORNIA-BERKELEY
 Albietz, A. '44—CM
 Beck, G. '51—FM
 Beitzel, G. '29—LV
 Beltran, G. '78—LV
 Bennison, J. '56
 Blake, G. '83—CM
 Buckley, C. '14—CM
 Carey, L. '26—MM
 Carpenter, J. '18
 Clark, C. '83
 Cole, V. '41—CM
 Cox, M. '29—FM
 Davis, J. '49
 Deklotz, F. '53—MM
 Doan, L. '53—CM
 Dolby, N. '50
 Eckel, R. '49—CM
 Farley, T. '81
 Funderburk, D. '50—MM
 Gilbert, F. '42—CM
 Graney, D. '44—MM
 Green, W. '39
 Halkett, K. '78—MM
 Hart, W. '52—CM
 Hayward, H. '43—LV
 Henninger, R. '46—CM
 Hobbs, G. '50—MM
 Hook, J. '44—MM
 Hoppe, H. '78
 Hughes, W. '83
 Huhn, J. '56—LV
 Jacobs, B. '47—MM
 Johnson, K. '58
 Kidder, R. '50
 Knox, P. '44—FM
 Lareau, R. '52—CM
 Leslie, R. '55—CM
 Lindstrom, P. '78
 Ling, H. '43
 Livingston, S. '81
 Lord, J. '36—MM
 Lutz, J. '30—MM
 Marsh, R. '35
 Megazzini, E. '56—LV
 Moriarty, T. '80—CM
 Morrison, J. '56—MM
 Nittler, M. '78—CM
 Nittler, S. '80—CM
 O'Toole, B. '80—CM
 Okada, R. '70
 Parsons, J. '37
 Patrick, G. '54—CM
 Pierce, H. '19—CM
 Praeger, D. '53—MM
 Prati, E. '39—MM
 Pohn, J. '83—MM
 Prend, D. '79
 Richardson, W. '29—MM
 Rogers, K. '82
 Rose, N. '50—FM

Salisbury, J. '59—CM
 Schneider, J. '81
 Scott, R. '41—LV
 Shaver, W. '55
 Sherrer, G. '78—CM
 Smitten, K. '43
 Snaer, S. '33
 Stedman, J. '61—MM
 Stevens, R. '52—CM
 Swinchart, J. '69—CM
 Tarpley, T. '65
 Thornburg, V. '54—LV
 Timmerman, R. '49
 VanFossen, M. '83
 Ward, D. '43
 Weaver, K. '67—CM
 Wilson, C. '58—CM
 Wise, R. '64—CM
 Wright, R. '41
 Yates, J. '43—CM

CALIFORNIA DELTA
U.C.L.A.
 Adamson, T. '84
 Alser, W. '59—CM
 Anderson, J. '71—CM
 Arndt, K. '64—MM
 Arnold, R. '49—CM
 Asaoka, L. '81—CM
 Barry, R. '76—MM
 Benson, R. '57—FM
 Berchtold, E. '43
 Bickenbach, P. '70—MM
 Biggs, R. '58—CM
 Binkley, C. '33—MM
 Biswell, K. '75
 Boggest, J. '46—LV
 Boughton, S. '71—CM
 Braun, G. '57—MM
 Bridges, L. '35—CM
 Brown, B. '35—FM
 Bryan, W. '66—LV
 Buttkie, K. '79
 Cambon, J. '66—LV
 Cannon, R. '49
 Carlson, D. '56—CM
 Carroll, F. '40—CM
 Castle, R. '52—LV
 Castle, T. '50—MM
 Clark, R. '74—CM
 Clarke, M. '58—CM
 Clarno, H. '41
 Comerford, N. '29—LV
 Craig, B. '71—MM
 Daniels, D. '74
 Florence, R. '56
 Fremdling, J. '64—LV
 Gardner, M. '55
 Gershon, J. '55—FM
 Gershon, R. '59—FM
 Gevertz, M. '83
 Goodyear, D. '49—MM
 Gray, J. '51—LV
 Green, T. '75—CM
 Greenberg, G. '86—CM
 Grubin, T. '76
 Gustafson, S. '82
 Guthrie, L. '48—LV
 Gwin, J. '60—CM
 Hamilton, J. '77—CM
 Harling, R. '30—CM
 Harrison, C. '82—CM
 Harvey, R. '40—LV
 Hauser, S. '62—CM
 Hebert, R. '59
 Hemphill, B. '79
 Higley, J. '30—FM
 Hoffman, R. '68—CM
 Holmes, B. '83—MM
 Foster, G. '84
 Gallup, G. '61—FM
 Geoghegan, J. '60
 Gooding, D. '76—CM
 Halladay, R. '69
 Hanson, I. '81—CM
 Henley, T. '70
 Jeffcoat, J. '67—MM
 Kimball, D. '84
 Krouskup, J. '71—CM
 Laitinen, E. '63—CM
 Lewis, R. '85
 Lynch, J. '70
 Moore, J. '60—CM
 Morgensen, J. '77—CM
 Moss, T. '52—CM
 Pfeifer, R. '59—CM
 Pitcher, J. '55—LV
 Robins, H. '54—FM
 Schantz, J. '84
 Schwab, L. '75—CM
 Staedler, C. '83
 Stoltzner, J. '83—CM
 Stoner, W. '53
 Taylor, G. '83
 Tucker, M. '61—MM
 Vandervort, R. '87—CM
 Ward, K. '56—FM
 Warren, M. '67
 Williams, E. '58—FM
 Wittman, S. '69—CM
 Woodworth, J. '62—MM
 Young, H. '69—MM

CALIFORNIA ETA
CALIFORNIA-SANTA
BARBARA
 Becker, J. '56—CM
 Bernstein, D. '58—MM
 Bowen, B. '82
 Bowen, G. '70—CM
 Bowen, R. '52—CM
 Breaux, R. '67
 Brinkman, P. '69—CM
 Burch, R. '64—MM
 Carnow, L. '82
 Carroll, M. '60—LV
 Drobnish, R. '87—CM
 Dunk, K. '84
 Erickson, S. '78—LV
 Foster, G. '84
 Gallup, G. '61—FM
 Russell, J. '52—LV
 Schambeck, R. '32—CM
 Sheppard, G. '53—FM
 Smith, J. '40—LV
 Smith, P. '50—MM
 Smith, R. '47—LV
 Snyder, J. '79—LV
 Spangler, E. '64—CM
 Speer, H. '53—MM
 Stillwell, T. '79—MM
 Stolrow, G. '84—MM
 Sturgeon, J. '70—CM
 Suverkrup, J. '48—MM
 Thomas, W. '46—LV
 Todd, M. '73
 Tolstad, J. '76
 Tolstad, R. '46—LV
 Vanleuven, W. '34—MM
 Wellman, E. '45—LV
 Wells, F. '48—CM
 Wertz, R. '78—CM
 Williams, L. '57—CM
 Wilson, T. '73
 Wogan, T. '69—CM
 Wright, H. '48—CM

CALIFORNIA IOTA
CAL STATE-FRESNO
 Alumni Assoc.—LV
 Ahlem, J. '74
 Althouse, R. '66—MM
 Amerine, R. '74
 Anderson, T. '73—CM
 Bell, F. '54—LV
 Bergstrom, L. '54—FM
 Black, J. '79
 Breckenridge, D. '69—MM
 Coleman, G. '82—CM
 Corkins, J. '77—MM
 Corral, R. '79—LV
 Croxdale, J. '84
 Dayton, G. '55—CM
 DeFilippis, S. '56—LV

Brooks, G. '68—LV
 Brown, G. '75—MM
 Buckley, D. '66—FM
 Bruckley, L. '57
 Calentino, C. '84
 Call, C. '73—LV
 Campbell, P. '46—LV
 Carle, C. '23
 Clark, D. '68—LV
 Collins, L. '74—CM
 Coultrup, J. '76—CM
 Coultrup, K. '79—CM
 Craft, K. '50—CM
 Crow, C. '28—LV
 Current, J. '83
 Dennis, R. '65
 Dishman, L. '25—MM
 Dorby, W. '48—MM
 Dorff, M. '80
 Dressler, J. '44—LV
 Dubrow, B. '50—LV
 Dunckel, J. '49—CM
 Esbensen, M. '79—CM
 Everington, J. '40—CM
 Fecht, G. '62
 Frick, A. '24—CM
 Galek, B. '59—MM
 Gard, C. '17—MM
 Grabowski, M. '86—CM
 Gurrula, P. '80—MM
 Haldan, G. '66—LV
 Hall, F. '58—CM
 Herbst, E. '83
 Hoffman, W. '45—FM
 Holmes, J. '47—FM
 Kirkpatrick, D. '50—CM
 Krutick, J. '85
 La Due, W. '18—FM
 LaRussa, R. '81
 Lawrence, R. '61—MM
 Lee, C. '79—MM
 Lucas, R. '69—MM
 Lynch, J. '44—MM
 Lynch, M. '50—LV
 Martinez, E. '77—CM
 Matthews, R. '77—CM
 Matyas, E. '48—FM
 McCurdy, J. '51—MM
 McCutchen, J. '39—CM
 McIntire, J. '59
 McLellan, L. '61—MM
 McNeill, D. '61—CM
 Mitchell, J. '54—MM
 Mitchell, L. '27—MM
 Mittler, R. '41—CM
 Mogle, P. '72—CM
 Morris, M. '40—CM
 Murphy, C. '75
 Nelson, F. '60—MM
 Nivette, J. '64—MM
 O'Brien, R. '52
 O'Hara, W. '50—CM
 Oelke, H. '51
 Osborne, R. '58—CM
 Perkins, R. '48—CM
 Pitkin, H. '50—CM
 Pollich, G. '38
 Poss, M. '73—CM
 Powell, R. '62—CM
 Rawlings, G. '81—LV
 Rawlins, R. '48—LV
 Rayburn, G. '26—MM
 Reed, G. '31—MM
 Resh, D. '73
 Rhoads, T. '70
 Ricketts, E. '69—LV
 Rivera, R. '45—MM
 Rockwell, E. '19—LV
 Rubalcava, D. '68—LV
 Russell, J. '52—LV
 Schambeck, R. '32—CM
 Sheppard, G. '53—FM
 Smith, J. '40—LV
 Smith, P. '50—MM
 Smith, R. '47—LV
 Snyder, J. '79—LV
 Spangler, E. '64—CM
 Speer, H. '53—MM
 Stillwell, T. '79—MM
 Stolrow, G. '84—MM
 Sturgeon, J. '70—CM
 Suverkrup, J. '48—MM
 Thomas, W. '46—LV
 Todd, M. '73
 Tolstad, J. '76
 Tolstad, R. '46—LV
 Vanleuven, W. '34—MM
 Wellman, E. '45—LV
 Wells, F. '48—CM
 Wertz, R. '78—CM
 Williams, L. '57—CM
 Wilson, T. '73
 Wogan, T. '69—CM
 Wright, H. '48—CM

DuBoise, T. '80
 Ellis, J. '72—CM
 Ellis, R. '82—CM
 Elrod, G. '68
 Gaither, R. '76—MM
 Gisvold, W. '67—MM
 Gruwell, C. '74—CM
 Hamm, S. '84
 Hines, S. '69
 Hirst, B. '59—MM
 Hodson, R. '69—FM
 Jensen, M. '69—CM
 Johnson, D. '74—CM
 Johnson, K. '83—MM
 Kemmer, D. '53—MM
 Kimridjian, G. '73—CM
 Kiyoi, M. '67
 Krauthammer, W. '84
 Krum, R. '64—CM
 Larsen, W. '62—MM
 Leonard, B. '71—MM
 Longacre, P. '54—MM
 Lundstrom, R. '52—FM
 Lutz, R. '82—CM
 Manoogian, D. '72—FM
 McFarland, L. '54—CM
 Morris, B. '77
 Mullins, S. '87—CM
 Nagata, W. '74—CM
 Palladino, G. '66—MM
 Pappani, R. '71
 Pearson, J. '64—CM
 Pereira, M. '64—LV
 Price, P. '82
 Priest, H. '67—LV
 Reinhardt, D. '57—CM
 Richert, H. '37—FM
 Sadoian, C. '71—MM
 Sadoian, P. '65—LV
 Sanders, B. '69
 Sedor, D. '57—CM
 See, D. '60
 Seibert, C. '73—CM
 Sheffield, B. '55—CM
 Sheppard, M. '66
 Sommers, I. '54
 Speer, D. '72—CM
 Spina, R. '58—MM
 Stoll, C. '68
 Sullivan, J. '55—LV
 Sutter, R. '84
 Thielbahr, W. '61—LV
 Torres, R. '79—CM
 Truxler, J. '70—MM
 Vagim, J. '84
 Voenes, J. '38—FM
 von Oehsen, H. '76

CALIFORNIA KAPPA
CALIFORNIA-DAVIS
 Bainer, R. '54
 Baldson, J. '52—MM
 Bomprezzi, E. '80
 Callis, C. '67—CM
 Christensen, T. '83
 Coblentz, W. '60—MM
 Dennis, K. '74
 Drew, P. '59—CM
 Dunlap, J. '86—CM
 Evans, D. '58—LV
 Faulkner, R. '55—CM
 Fox, R. '58—MM
 Frazier, J. '71
 Ganzer, J. '65—MM
 Green, J. '63—CM
 Hall, O. '66—LV
 Harris, R. '64—LV
 Hosmer, G. '66
 Johnston, N. '64—MM
 Kanagaki, L. '71—MM
 Katz, S. '82—MM
 Kethler, J. '56—CM
 Kersch, C. '68
 Klein, R. '76—MM
 Lenzi, R. '78—MM
 Lion, P. '79
 Major, K. '84
 McClellan, D. '62—LV
 Oldershaw, T. '62—MM
 Papeman, P. '76
 Schauer, W. '82
 Scranton, T. '68—MM
 Stone, P. '70
 Webb, D. '69—CM
 Woolley, D. '58—CM
 Zeiter, J. '84

CALIFORNIA LAMBDA
CAL STATE-LONG BEACH
 Ables, D. '69—MM
 Adams, H. '67—LV
 Armer, A. '81
 Bailey, A. '60—MM
 Barnes, B. '55—MM
 Barrett, W. '84—CM
 Beddow, R. '58—MM
 Bender, L. '64—MM
 Berbower, S. '68—MM
 Bernstein, J. '84
 Bohman, D. '85
 Boyle, W. '73—CM
 Brand, W. '65—CM
 Bretting, R. '81
 Brocksen, A. '64—LV
 Burnight, L. '60—MM
 Burns, M. '78—CM
 Cawthon, D. '58—CM
 Chrisman, G. '68—CM
 Douglas, C. '81
 Dummit, C. '68—LV
 Elliott, J. '66—CM
 Fierce, C. '64—CM

Frankeny, R. '85
 Frye, K. '75—CM
 Getz, G. '61—MM
 Gooch, D. '71—LV
 Goodrich, A. '79
 Griesser, W. '61—CM
 Hackett, J. '69—LV
 Harris, D. '80—CM
 Harris, W. '82
 Ichimura, D. '84
 Jackson, R. '62—CM
 Joy, J. '75—MM
 Karpman, F. '75—MM
 Keith, J. '66—MM
 Kinney, J. '62—LV
 Kurkjian, H. '56—CM
 Laakso, J. '81
 Lacey-Baker, C. '59—FM
 Lockwood, R. '68—LV
 Mullally, W. '71—CM
 Murphy, D. '83
 Murray, D. '68—CM
 Nagle, K. '76—CM
 Negro, R. '76
 Nesmith, J. '66—CM
 O'Neil, C. '80
 Paulin, D. '65—MM
 Padermik, M. '81—CM
 Rader, L. '58—CM
 Roza, C. '80—CM
 Rubino, M. '83
 Russell, W. '62—CM
 Sherwin, R. '65
 Smith, D. '68—LV
 Sontag, D. '66—LV
 Sweeney, N. '74—CM
 Vandemoere, R. '69—CM
 Wertz, R. '59—MM
 Wilson, G. '77—CM
 Woodruff, E. '41—CM
 Zanaboni, M. '83—CM
 Zinn, G. '65—LV

CALIFORNIA MU
CAL STATE-LOS ANGELES
 Arellano, D. '80
 Atkinson, R. '78—CM
 Belli, P. '74—CM
 Butler, T. '63—LV
 Byrne, S. '74—CM
 Carrier, D. '80—CM
 Dekema, J. '69—MM
 Douglass, C. '75
 Dunham, R. '80—CM
 Evanilla, J. '80
 Glenn, J. '62—CM
 Granados, J. '70—CM
 Hernandez, E. '79—MM
 Hsieh, S. '74—MM
 Hudson, R. '69
 King, W. '69—MM
 Lackerdas, G. '76
 Popel, A. '80—MM
 Popel, M. '79—CM
 Radisay, A. '68—CM
 Scrima, D. '80—CM
 Shuster, J. '67—LV
 Tolley, G. '75—CM
 Truett, L. '75—MM
 Trujillo, F. '68
 Turunen, R. '68—CM
 Volpe, J. '72—LV
 Wood, H. '66—MM

CALIFORNIA NU
CAL STATE-NORTHRIIDGE
 Allen, C. '83
 Baker, B. '86—CM
 Hopkins, J. '85—CM
 Lazo, D. '82
 Means, K. '83
 Muzziolo, R. '63—CM
 Nishina, E. '87
 Pendleton, R. '84
 Rose, J. '83
 Stern, R. '76—FM
 Vonhoetendorff, M. '65—MM

CALIFORNIA PHI
SANTA CLARA
 Conlin, J. '87—CM
 Parish, J. '87—CM
 Poggi, R. '87—CM
 Souza, A. '87—FM
 Toy, S. '87—CM

CALIFORNIA PI
CAL STATE-FULLERTON
 Alber, K. '85
 Andersen, G. '79
 Baldwin, S. '83
 Beck, G. '80
 Beckman, J. '78
 Cain, P. '80
 Cowley, F. '75
 Dallas, J. '82
 Forbes, B. '80
 Goodwin, R. '75—MM
 Gormly, W. '73—CM
 Haspell, J. '76—MM
 Husband, R. '79—FM
 Klinge, J. '83
 Masterston, E. '80—CM
 Nesbitt, C. '81
 O'Leary, R. '70—MM
 Pycatt, T. '81—CM
 Rosenberger, D. '77
 Sattler, D. '81
 Smith, K. '79
 Sowards, C. '77—CM
 Teixeira, J. '73—CM
 Weneta, J. '83

CALIFORNIA RHO UNIVERSITY OF THE PACIFIC

Calonico, D. '74
 Chaffin, L. '85
 Clifford, J. '83—CM
 Curci, P. '85
 DeRuyter, F. '71
 Farrell, C. '80
 Gillespie, M. '79
 Gover, C. '70—CM
 Graham, E. '78
 Grundy, J. '85
 Hotaling, G. '87—CM
 Kochman, R. '85
 Leon, G. '84
 Lewis, G. '75
 Long, M. '87—CM
 Magruder, D. '84
 McGuire, M. '80—CM
 Pipkin, A. '78—MM
 Rasmussen, G. '79—CM
 Realon, G. '77
 Shibuya, R. '83—CM
 Smit, B. '84
 Smith, D. '87—CM
 Trullsson, J. '82
 Westlake, S. '84

CALIFORNIA SIGMA SAN FRANCISCO

Byrd, T. '70
 Corrigan, M. '71—CM
 Hoffman, D. '72—CM
 Ingraham, J. '47—MM
 Jacob, T. '78
 Kay, K. '82
 McGovern, M. '82
 Menceoff, E. '32
 Mirkovich, L. '69—FM
 Morck, S. '88—CM

CALIFORNIA TAU CAL POLY-SAN LUIS OBISPO

Becker, R. '87—CM
 Levine, M. '85
 Mullins, T. '87—CM
 Patterson, S. '86
 Yates, J. '85

CALIFORNIA THETA SAN DIEGO STATE

Abbott, P. '63—MM
 Alexander, E. '63—LV
 Allyn, P. '72
 Altman, R. '67—MM
 Anderson, D. '64—FM
 Arnold, R. '76
 Arnold, W. '78
 Ashen, J. '52
 Banaga, H. '73—CM
 Barnes, B. '82—CM
 Bechtel, R. '58—CM
 Berg, J. '67—LV
 Black, R. '65
 Boyle, M. '71—CM
 Brady, R. '79
 Burdick, J. '83—CM
 Burschinger, P. '83
 Butterfield, D. '76
 Byroads, J. '78—FM
 Chaffin, L. '76—CM
 Childs, R. '63
 Chiriboga, J. '74
 Clark, C. '85
 Cottrill, W. '64—MM
 Crane, J. '61
 Davis, D. '77—CM
 Dillhault, J. '73
 Dougherty, K. '79
 Drake, M. '67
 Dresser, D. '79
 Driscoll, S. '73—MM
 Dunsmore, G. '65
 Eckert, F. '81
 Eldredge, D. '76
 Fahrner, D. '81—CM
 Farley, P. '78
 Fink, R. '74—MM
 Fisher, H. '65
 Foushee, J. '60—CM
 Gable, W. '71—CM
 Grubbs, C. '67—LV
 Hansen, J. '58—MM
 Holshelvnikoff, J. '83
 Hulbert, K. '67
 Jackson, C. '43—LV
 January, J. '65—LV
 Jehle, C. '77—CM
 Kelly, R. '61—CM
 Kenaston, J. '64—LV
 Krantzman, R. '77
 Langford, J. '71—CM
 LeVecke, J. '75
 Leppert, J. '50—CM
 Maddox, G. '60—CM
 Maese, C. '84
 March, K. '78
 Matchinske, S. '85—CM
 Maxey, R. '64—LV
 McAnally, D. '68
 McDermott, B. '79
 McDonnell, P. '82
 McManus, J. '80
 Miller, R. '75
 Myers, C. '77
 Oliver, M. '74—MM
 Oswald, J. '71—CM
 Patterson, G. '82
 Puttkammer, E. '80
 Rusk, F. '71
 Saxton, J. '65
 Shine, D. '81—CM
 Simpson, J. '80

Smith, J. '84
 Southard, G. '74—MM
 Stallman, J. '80
 Starkey, J. '50—CM
 Stickel, T. '71—FM
 Straley, M. '71—MM
 Suter, T. '76
 Syme, R. '77
 Thomas, R. '83
 Townsend, V. '51—CM
 Troncone, R. '65—LV
 Turner, J. '58
 Urbach, W. '71—MM
 Verdin, J. '73—CM
 Vidal, R. '51—MM
 Wakefield, R. '63
 Walseth, G. '67—CM
 Wells, R. '68—LV
 Wendt, R. '68—MM
 Wright, W. '73—LV
 Wysocky, G. '78
 Zane, R. '63

CALIFORNIA UPSILON LAVERNE

Foster, R. '85—CM

CALIFORNIA XI CAL STATE-SACRAMENTO

Berry, J. '79
 Bigelow, G. '74
 Bliss, L. '67—CM
 Bonilla, J. '78—CM
 Campbell, T. '82
 Cook, K. '68—FM
 Drummond, H. '45—LV
 Duncan, S. '84
 Honig, R. '68—MM
 Horton, J. '85
 Lemak, G. '87—CM
 Levine, R. '71—CM
 Migliori, T. '69
 Negley, J. '68
 Newbill, W. '67—CM
 Pape, K. '68—CM
 Pickering, W. '74—CM
 Pleau, G. '68—MM
 Simon, L. '69
 Valls, F. '79—MM

CALIFORNIA ZETA SAN JOSE STATE

Adkins, K. '63—CM
 Aitken, D. '44—MM
 Arends, E. '48—FM
 Bauleke, W. '57—MM
 Beall, D. '60—FM
 Bianchini, N. '55—MM
 Biddle, D. '62—MM
 Bitterman, R. '56
 Burt, R. '83—CM
 Cooper, R. '50
 Cryderman, G. '71
 Douglas, C. '52—MM
 Dunasky, R. '54—MM
 Eddlemon, D. '55—MM
 Faleska, R. '59—CM
 Fuller, J. '62—CM
 Hanson, M. '63—CM
 Huntwork, D. '50—LV
 Jacobowsky, E. '53—CM
 James, L. '63—MM
 Klindt, L. '50—FM
 Levi, G. '61—LV
 Loomis, A. '65—CM
 Martin, W. '57
 McCarthy, A. '56—MM
 McDonald, J. '63—CM
 Moseley, J. '78—CM
 Munson, R. '62—CM
 Payne, M. '84
 Pettis, C. '50—FM
 Pierce, R. '61
 Rice, A. '61—LV
 Rosenga, A. '49—CM
 Ruff, D. '59
 Russell, R. '56—MM
 Scardina, G. '66
 Schock, R. '63—CM
 Schweitzer, D. '57—MM
 Serrano, J. '79
 Shanafelt, J. '61
 Simpkins, A. '48—MM
 Smith, Q. '52—LV
 Stein, M. '69—MM
 Thompson, J. '59—LV
 Thompson, W. '65—CM
 Thurston, M. '79
 Trowbridge, P. '55—MM
 Warner, M. '83
 Wilson, J. '49
 Woods, P. '66—CM
 Worden, R. '50—FM
 Yin, A. '80—CM

COLORADO ALPHA NORTHERN COLORADO

DiPietro, R. '73
 Geelan, J. '83
 Graalman, S. '80—CM
 Grimm, C. '76
 Houston, M. '82—MM
 Izak, R. '83
 Kandel, D. '83
 Kennedy, C. '70—CM
 Molholm, K. '73—CM
 Murphy, G. '78
 Rubin, G. '76
 Witzleben, J. '39—LV
 Wondrak, K. '73—FM

COLORADO CHI DENVER

Allen, J. '54—FM
 Bailey, B. '64
 Barkhurst, G. '33—FM
 Beck, J. '45—CM
 Carpenter, D. '51
 Cheroutes, W. '63—CM
 Dawson, H. '33—CM
 Dillon, P. '58—FM
 Ellerbe, G. '62
 Fisher, W. '83—CM
 Fungganger, H. '58—CM
 Gomon, G. '80
 Goody, A. '56—MM
 Gower, F. '50—LV
 Hansen, S. '84
 Hartman, G. '25—MM
 Horace, C. '81
 Horace, J. '50—MM
 Ingebretsen, H. '48—MM
 Inglee, P. '58—MM
 Johnson, H. '63
 Johnson, N. '49—MM
 Keller, L. '29—FM
 Kittleman, W. '54
 Kussman, R. '47
 Lappin, R. '62—LV
 Larson, C. '65
 Lindee, R. '49—CM
 Looman, T. '84—CM
 Lowe, F. '23—MM
 McAfee, J. '61—CM
 McCarty, D. '30—LV
 McMahon, R. '27
 Myers, C. '46—LV
 Naumer, F. '57—LV
 Nicholas, D. '56—CM
 Price, R. '35
 Pyle, W. '37—MM
 Reed, C. '70—MM
 Rubright, E. '82
 Schantz, D. '86
 Scheurman, C. '40—CM
 Schwartz, L. '83
 Smith, D. '60—CM
 Smith, J. '46—MM
 Smith, R. '61—CM
 Steinhauer, G. '27—LV
 Steward, R. '53—CM
 Stocking, R. '67
 Stopher, E. '32
 Stout, P. '58—CM
 Williams, J. '64—LV
 Wylie, V. '25—MM
 Zietz, C. '55—CM

COLORADO DELTA COLORADO STATE

Akin, W. '19—CM
 Babcock, R. '54—LV
 Beaman, G. '55—MM
 Beery, R. '68—CM
 Bender, R. '58—CM
 Benton, R. '53—CM
 Binder, R. '43—CM
 Cavey, J. '60—MM
 Cochran, J. '68—MM
 Coover, J. '28—CM
 Cox, T. '60—MM
 Cribbs, E. '30—LV
 Crist, R. '57—LV
 Cross, R. '64—LV
 Davis, J. '46—CM
 Dickerson, J. '63—MM
 Diehl, I. '85
 DuBois, D. '60—CM
 DuBois, G. '59—MM
 Ela, T. '40—MM
 Emery, W. '30
 Enlow, M. '85
 Erickson, R. '60—CM
 Farnsworth, D. '63—LV
 Farrow, W. '50—MM
 Fenton, D. '83
 Fisher, R. '30—CM
 Goodwin, J. '32—MM
 Graham, E. '49—LV
 Graham, G. '44—CM
 Hagan, A. '60—MM
 Harsh, J. '87—CM
 Hawkins, J. '59—MM
 Hazard, G. '43
 Henney, E. '47—FM
 Herbert, M. '75—MM
 Hoffman, J. '34—CM
 Holstrom, T. '75
 Houston, W. '56
 Hudspeth, T. '64—CM
 Huffsmith, C. '26—MM
 Huning, J. '50
 Ibach, H. '48—MM
 Jacques, D. '65—MM
 Johnson, L. '75—CM
 Joslyn, L. '77—CM
 Kiesel, J. '59
 King, J. '68
 Koch, R. '74
 Kravig, H. '49—MM
 Kriss, J. '85
 Liberty, P. '83
 Loert, M. '59
 Luddington, D. '51
 Maxwell, J. '55—CM
 Means, G. '38
 Messer, N. '67—CM
 Moninger, R. '43—LV
 Monsees, M. '30—MM
 Nash, V. '52—CM
 Oppelt, N. '54—CM
 Ostrander, L. '79
 Pacheco, R. '67—MM
 Papenfus, K. '80

COLORADO LAMBDA COLORADO SCHOOL OF MINES

Anderson, S. '75
 Bagley, D. '84
 Bendell, D. '54
 Cochran, T. '79
 Daniels, M. '83
 Dayton, L. '73
 Deck, G. '52—MM
 Dunn, C. '46—LV
 Garland, R. '51—MM
 Grammer, R. '69—MM
 Guth, C. '22—CM
 Harr, T. '36—MM
 Igou, R. '46—LV
 Johnson, R. '84
 Jordan, T. '78—MM
 Kenworthy, E. '49—MM
 Martin, V. '39—FM
 Maxwell, N. '41—CM
 McClevey, R. '32—FM
 Montgomery, W. '60—MM
 Morris, R. '67—MM
 Nordby, N. '48
 Peeso, J. '43—FM
 Poe, B. '45—FM
 Reagan, D. '49—LV
 Russell, M. '79—CM
 Sandifer, W. '60—MM
 Sandusky, S. '48—LV
 Scott, R. '40—MM
 Sheerbondy, W. '40—MM
 Sloan, R. '49—FM
 Slothower, B. '50—CM
 Son, D. '23—MM
 Spalding, K. '60—FM
 Strain, M. '84
 Vander Veer, G. '76
 Wagner, M. '55—MM
 Ward, W. '84—MM
 Wilson, J. '46—LV
 Yackey, J. '68—CM

COLORADO ZETA DENVER

Amman, B. '84
 Arnold, S. '40—MM
 Bach, R. '31—MM
 Barry, E. '32—MM
 Beaver, H. '68
 Benson, G. '69
 Bibler, J. '64—MM
 Bowman, P. '80—CM
 Brannan, C. '29—LV
 Brown, R. '33—LV
 Burns, F. '36—FM
 Carpenter, W. '57
 Charles, A. '37
 Chatfield, C. '69—FM
 Colpitts, E. '45—MM
 Cook, E. '50—CM
 Crandall, R. '50—LV
 Cummings, S. '66—LV
 DeBerry, D. '54—LV
 Ecton, R. '51—CM
 Fales, M. '73—CM
 Forbes, M. '80—CM
 Foster, C. '39—MM
 Freehling, S. '36—MM
 Fuller, G. '26—FM
 Gilman, R. '62—CM
 Haberman, J. '83—CM
 Heiserman, R. '60—CM
 Howell, D. '54—MM
 Johnson, M. '38—MM
 Kimball, W. '35—LV
 Kloos, C. '48—CM
 Landen, W. '62—CM
 Lindholm, T. '82—CM
 Macdonald, D. '52
 Madden, W. '61—LV
 Main, S. '78—CM
 McDaniel, H. '39—MM
 McPhee, G. '47—CM
 Morairty, W. '51—CM
 Morris, R. '59—MM
 Nemeth, W. '77—CM
 Nicholson, J. '74—CM
 Nilsson, J. '50—LV
 Ober, R. '78—MM
 Oratood, H. '37—CM
 Parlin, D. '68

CONNECTICUT BETA CONNECTICUT

Angell, W. '85
 Barrett, R. '63
 Barton, D. '60—LV
 Benoit, R. '53—CM
 Blozie, J. '50—CM
 Callahan, R. '57—CM
 Castiglia, N. '59
 Clark, F. '60
 Cucuel, K. '57—MM
 Curtin, W. '60—MM
 Fabrizi, M. '71
 Fitzgerald, T. '56
 Haberserter, G. '54—MM
 Hoey, J. '85
 Knobel, J. '68
 Lampe, J. '18—CM
 Lassen, C. '52
 Luciani, A. '62—MM
 Mills, R. '54—MM
 Odermann, C. '44—CM
 Parker, P. '48—CM
 Pickett, T. '47
 Purtil, J. '63—MM
 Reinhart, A. '67—MM
 Roberts, R. '56—MM
 Sebestyen, F. '67—CM
 Shelton, C. '52—MM
 Whitehead, R. '68—CM

CONNECTICUT LAMBDA HARTFORD

Levere, W. '36—FM
 Muirhead, J. '68—MM

FLORIDA ALPHA MIAMI

Ajac, J. '54—CM
 Allen, J. '78—CM
 Alsbrook, F. '48
 Ault, E. '48—MM
 Bacon, P. '46—CM
 Ballester, T. '83—CM
 Bonser, H. '68—CM
 Braddock, G. '49—LV
 Bridgeforth, C. '59—FM
 Briggs, P. '59—CM
 Bruno, E. '81—CM
 Buck, S. '70—LV
 Cheatham, R. '51—CM
 Clancy, P. '62
 Cohen, P. '80—CM
 Cook, T. '65—FM
 Coughlin, T. '66—CM
 Fisher, D. '59—CM
 FitzGibbon, T. '52—CM
 Fuchs, J. '77
 Gannon, T. '63—CM
 Geller, H. '52—MM
 Gillespie, T. '52—MM
 Goethel, R. '62
 Hannin, D. '53—MM
 Heinrich, K. '51—CM
 Heston, D. '83—CM
 Hoffman, R. '76—CM
 Kallusch, H. '66—CM
 King, L. '62—FM
 Klempp, R. '67—CM
 LaSalle, C. '54
 Lahey, K. '70—LV
 May, R. '73
 Merritt, W. '55—CM
 Morrison, G. '78—CM
 Moseley, L. '52—CM
 Nass, G. '56
 Norwood, R. '50—LV
 Perdue, D. '73—CM
 Plattner, S. '87—CM
 Rankin, W. '53—MM
 Reynolds, D. '55—MM
 Roberts, L. '35—LV
 Ross, M. '76—MM
 Royland, J. '79—CM
 Shalkop, R. '69—CM
 Shanahan, T. '51—MM
 Shaw, M. '65—MM
 Shields, J. '57—CM
 Shogren, T. '62—MM
 Simmons, M. '81
 Snodgrass, T. '48—CM
 Solomon, L. '83—CM
 Souza, J. '60—CM
 Stankunas, E. '00
 Sutton, W. '61—MM
 Tansey, J. '82—CM
 Titzel, J. '59—FM
 Tucker, W. '49
 Valle, L. '65—LV

FLORIDA BETA FLORIDA STATE

Albraira, P. '70—FM
 Allman, K. '69
 Bell, J. '62
 Bennett, R. '56—LV
 Bergstreser, W. '62—CM
 Bigham, M. '75
 Bigham, S. '69—CM
 Billingsley, D. '75
 Blue, R. '58—CM
 Boyd, F. '69
 Bremer, C. '62—MM
 Bryan, W. '60—MM
 Buffkin, T. '79—CM
 Coalsion, J. '69—LV
 Crews, J. '68
 Crittenden, R. '55—MM
 Darnell, C. '65—CM
 Davis, A. '57—CM
 Davis, H. '62—MM
 Drake, F. '49—MM
 Dunbar, D. '68
 Ellinor, R. '61—CM
 Erb, S. '68—CM
 Fegers, R. '50—CM
 Geisler, R. '76—CM
 Gould, F. '58—CM
 Hagar, T. '61—MM
 Hallett, R. '87—CM
 Harbeson, E. '66—MM
 Holland, J. '59—CM
 Holley, R. '62—LV
 Johannes, D. '62—FM
 King, E. '73—CM
 Koehn, D. '84
 LaVigne, H. '60—MM
 Livingston, W. '74
 Mathis, R. '61—FM
 Matus, S. '76
 McArthur, G. '61—MM
 Miller, R. '65—CM
 Mills, E. '60—CM
 Morris, C. '75—CM
 Morris, J. '53—MM
 Nathan, K. '85
 Norris, B. '75—CM
 Parker, W. '65
 Rafferty, W. '79
 Reynolds, J. '63—CM
 Rivas, R. '79
 Robinson, S. '78—CM
 Ross, C. '69—CM
 Russell, C. '81—LV
 Schoneck, R. '50—MM
 Shelley, Z. '58
 Sims, J. '63—CM
 Smith, H. '64—LV
 Smith, J. '53
 Stewart, A. '77—CM
 Thomas, J. '59
 Vari, A. '75—CM
 Walker, C. '82
 Warren, J. '65—LV
 Westbrook, J. '68—CM
 Williams, C. '62—MM
 Williams, L. '63—LV
 Williams, R. '70—MM
 Willson, J. '62—MM
 Zimmerman, R. '63—LV

CONNECTICUT BETA CONNECTICUT

Ellinor, R. '61—CM
 Erb, S. '68—CM
 Fegers, R. '50—CM
 Geisler, R. '76—CM
 Gould, F. '58—CM
 Hagar, T. '61—MM
 Hallett, R. '87—CM
 Harbeson, E. '66—MM
 Holland, J. '59—CM
 Holley, R. '62—LV
 Johannes, D. '62—FM
 King, E. '73—CM
 Koehn, D. '84
 LaVigne, H. '60—MM
 Livingston, W. '74
 Mathis, R. '61—FM
 Matus, S. '76
 McArthur, G. '61—MM
 Miller, R. '65—CM
 Mills, E. '60—CM
 Morris, C. '75—CM
 Morris, J. '53—MM
 Nathan, K. '85
 Norris, B. '75—CM
 Parker, W. '65
 Rafferty, W. '79
 Reynolds, J. '63—CM
 Rivas, R. '79
 Robinson, S. '78—CM
 Ross, C. '69—CM
 Russell, C. '81—LV
 Schoneck, R. '50—MM
 Shelley, Z. '58
 Sims, J. '63—CM
 Smith, H. '64—LV
 Smith, J. '53
 Stewart, A. '77—CM
 Thomas, J. '59
 Vari, A. '75—CM
 Walker, C. '82
 Warren, J. '65—LV
 Westbrook, J. '68—CM
 Williams, C. '62—MM
 Williams, L. '63—LV
 Williams, R. '70—MM
 Willson, J. '62—MM
 Zimmerman, R. '63—LV

FLORIDA CHI TAMPA

Fountain, W. '84
 Friesema, M. '83—CM
 Lowth, J. '82
 McQueen, J. '87
 Prohaska, S. '84

FLORIDA DELTA SOUTH FLORIDA

Alessi, J. '85
 Alonso, J. '87—CM
 Benz, A. '64—MM
 Bjornstad, B. '74—CM
 Campisi, F. '80—CM
 Clarkson, W. '41
 Davis, R. '71—CM
 Dick, R. '66—CM
 Docobo, A. '77
 Enlow, T. '77
 Everich, C. '84
 Fantone, J. '69—CM
 Fore, R. '69—CM
 Gaddens, R. '67—CM
 Haydens, D. '69—CM
 Hury, T. '71—CM
 Lane, R. '68—LV
 Lauff, S. '70—CM
 Lebron, M. '80
 Manley, R. '70—CM
 Miller, R. '68
 Montanaro, A. '82
 Morrison, G. '79
 Nuttall, K. '73
 Patrick, J. '70
 Pritchard, J. '85
 Prater, L. '68
 Schreiber, M. '81
 Scott, L. '68—LV
 Seales, D. '68—CM
 Sipes, J. '83
 Zimorski, T. '70—CM

FLORIDA EPSILON CENTRAL FLORIDA

Barcena, F. '80
 Barkwill, D. '80
 Blake, T. '82
 Boynton, G. '76—CM
 Easter, D. '79

Glickman, M. '75—CM
Kelley, J. '77—CM
Kirkpatrick, F. '87—CM
Mohs, R. '77—MM
Possien, R. '84—CM
Powell, R. '72—CM
Purifoy, S. '73—CM

FLORIDA GAMMA

FLORIDA SOUTHERN

Balsler, D. '66
Bond, R. '61—MM
Collman, J. '68—CM
Concklin, J. '55—LV
Cronin, T. '69—LV
Drastal, M. '73—MM
Eberly, A. '54—LV
Edmunds, W. '55—FM
Erwin, J. '50—MM
Fauls, R. '70—LV
Fernandez, J. '57—LV
Fisher, H. '50—CM
Flamand, G. '50—CM
Fullford, R. '59—CM
Goodnetter, R. '55—CM
Gregory, H. '66—CM
Hammerich, R. '56
Jordan, J. '70—CM
Knight, A. '51
Krick, T. '76
Lane, J. '71—MM
Maggio, J. '61
Manson, G. '80
Martin, H. '50—MM
McClain, H. '42—LV
McGee, W. '66—CM
McLam, F. '70—LV
Mitchell, G. '62—CM
Mullon, W. '50
Mutimer, J. '62
Pfeil, K. '55
Sampson, E. '50—FM
Spencer, J. '75—CM
Thomas, R. '50—CM
Wagner, C. '54—CM
Wagoner, E. '71—MM
Wallace, J. '69
Williams, D. '60—MM
von Paleske, M. '85—CM

FLORIDA SIGMA

WEST FLORIDA

Bean, B. '75—MM
Blazon, D. '70
Blong, D. '72—MM
Brody, W. '85
Brock, G. '73—MM
Burgoyne, C. '72—LV
Burton, A. '75
Clemmer, D. '69—CM
Cornelison, T. '76—CM
Covert, D. '73—MM
Eastman, R. '84
Gonzalez, C. '72—CM
Gunter, T. '70—CM
Johs, L. '70—CM
LaBelle, R. '79—CM
Lloyd, D. '83
Lovoy, J. '76
Marshall, S. '75
Martin, G. '74—MM
McCarron, J. '84
Nobles, J. '76—CM
Randle, R. '79
Roche, E. '81
Sims, J. '82
Stephens, M. '78
Struck, S. '83
Taylor, J. '73—MM
Way, D. '83
Wright, S. '81
Young, P. '73—MM

FLORIDA UPSILON

FLORIDA

Adams, D. '63—CM
Aguilar, H. '75—CM
Ahrens, R. '69—LV
Allie, D. '73—CM
Alvarez, R. '73—CM
Alvarez, R. '77—CM
Arnold, T. '80
Athens, R. '67
Atkins, E. '50—LV
Barber, T. '60—CM
Barrs, C. '68—CM
Beight, J. '82
Bowns, E. '68—CM
Brainard, W. '49—CM
Brannon, E. '53—LV
Brick, W. '53—MM
Brown, B. '73—CM
Brown, C. '65—CM
Buckner, M. '68—MM
Burchfield, J. '82
Burke, T. '68—CM
Burpee, A. '54—FM
Calhoun, R. '57—CM
Campbell, C. '68—CM
Cannon, L. '36
Cantrell, F. '69—MM
Carlton, W. '48—MM
Cassidy, A. '54—MM
Cassidy, R. '50—CM
Clark, F. '31
Clark, M. '80
Cobb, W. '54—CM
Cook, R. '65—CM
Cooper, L. '30—MM
Corlett, E. '49—LV
Corrigan, J. '84
Cunningham, R. '75
Davis, C. '79

Davis, R. '58—MM
Dearden, M. '60
Dedeyn, C. '63
Dent, T. '55—CM
Dodd, J. '39—LV
Donahoe, T. '62—CM
Donaldson, D. '70—CM
Donnovin, J. '63—MM
Drake, H. '51—CM
Drew, H. '39
Eldridge, L. '62—MM
Ellis, P. '60—CM
Evans, J. '82
Farfante, D. '84
Feiber, T. '61—CM
Fleming, T. '67—FM
Foshee, J. '73
Franklin, S. '69—CM
Frederick, A. '57—FM
Frederick, W. '58—LV
Freeman, J. '56—CM
Gay, K. '80
Gentry, W. '68—CM
Green, C. '72
Gillen, W. '35—FM
Gray, H. '55—CM
Greco, C. '74—CM
Haile, T. '36—LV
Hall, S. '79
Halling, J. '73—CM
Hampton, W. '37—MM
Hawkins, O. '70—MM
Hefner, G. '67—CM
Heitlinger, P. '81
Henderson, J. '65—CM
Henne, P. '62—CM
Henry, W. '50—LV
Hires, T. '78
Holstlaw, D. '33
Hughes, R. '47—LV
Johnson, C. '77
Jones, T. '51—CM
Judy, J. '64—MM
Keen, G. '47—CM
King, M. '83
Kirby, S. '72—CM
Kite, K. '80—CM
Lane, H. '83
Leach, A. '46—MM
Learnard, R. '82—CM
Lewis, R. '82
Lichtenwalter, H. '42—CM
Litschgi, A. '41—MM
Blong, C. '67
Lynch, R. '60—MM
Massey, G. '69—MM
McCabe, D. '81
McCranie, J. '27—LV
McGowan, L. '59—MM
Meide, W. '74
Midyette, P. '49—MM
Miller, J. '43—MM
Miller, J. '30—MM
Morris, R. '54—MM
Mothena, P. '82
Mount, J. '82
Nimnicht, B. '87—CM
O'Kelley, J. '52—CM
Olinger, D. '84
Osborne, H. '43—CM
Peek, E. '69—MM
Peterson, T. '87—CM
Powers, J. '72—MM
Price, E. '41—LV
Price, W. '65—CM
Quincy, T. '42—LV
Ratchford, L. '75—MM
Ratchford, P. '79—CM
Reed, R. '58—CM
Reeder, H. '36—CM
Robbins, K. '84
Robinson, R. '62—LV
Rodriguez, R. '39—CM
Rogers, W. '66—LV
Rosander, W. '79
Rosborough, O. '41—LV
Roumel, A. '48—FM
Rudisill, M. '67
Sangaree, C. '51—MM
Schade, R. '49—CM
Scott, S. '81
Selbach, J. '83
Shimberg, J. '81
Sikes, L. '50—FM
Skinner, W. '48—LV
Smith, G. '34
Smith, J. '75—CM
Sox, D. '75
Spina, K. '56—CM
Springstead, R. '64—MM
Steward, R. '70—MM
Stoner, T. '82
Streeter, R. '62
Suarez, J. '77—MM
Taylor, R. '33—CM
Thompson, D. '64—FM
Tucker, H. '86—CM
Underwood, A. '68—CM
Watson, C. '69—MM
Webb, D. '69
Williams, J. '71
Williams, J. '42—LV
Willis, B. '34—FM
Willis, L. '66—CM
Willis, R. '52
Woodward, J. '53—CM
Worley, L. '26—LV
Wright, J. '50—FM
Wright, M. '85
Zeanah, R. '78
Zinovy, M. '82—CM

GEORGIA

Alberson, L. '71—MM
Allen, M. '35—CM
Alston, J. '36—MM
Alston, J. '65—CM
Anstey, S. '61—MM
Anstey, V. '75—CM
Badger, W. '72—CM
Baker, G. '64—CM
Banks, M. '76
Bates, J. '62—MM
Blanchard, J. '63—MM
Blun, W. '33
Boardman, A. '54—CM
Boyd, D. '86
Brim, J. '61—CM
Brown, D. '64—LV
Candler, A. '78—CM
Cheatham, W. '52
Chrismer, R. '79
Clark, C. '78
Clarke, T. '69—CM
Crenshaw, M. '33—FM
Cunningham, W. '71
Darden, M. '45—LV
Dasher, H. '28
Dasher, H. '48—CM
David, R. '70
Deen, T. '26—LV
Dodds, O. '59—CM
Dunn, R. '39—CM
Ellis, R. '80—CM
Evans, J. '48—MM
Fortson, B. '40—CM
Franklin, O. '78—CM
Garrett, W. '56—MM
George, J. '76
Gerakitis, R. '78—CM
Goobee, J. '49—CM
Grant, C. '55—FM
Groves, J. '49
Haddon, W. '53—CM
Hale, F. '82—CM
Hall, W. '63
Hamlin, J. '78—CM
Hardin, D. '80
Harper, J. '79
Harris, G. '45—MM
Hattaway, J. '66—MM
Hawkins, B. '72
Hawkins, J. '40—CM
Heckman, O. '48—CM
Henry, B. '74—CM
Henry, C. '24
Hill, F. '72—CM
Hobby, S. '63
Hodges, P. '42—CM
Homer, H. '78—CM
Hoppper, T. '34—CM
Houston, J. '28
Howard, P. '65
Hutcheson, T. '50
Jackson, W. '38—CM
Jones, J. '50—CM
Kauffman, J. '85
Keefer, E. '47—MM
Kellett, S. '66—MM
Lee, W. '65
Little, W. '40—CM
Luther, W. '76—CM
Macaulay, H. '40—MM
May, C. '64
McCriffon, C. '34—CM
McCutcheon, R. '72
McGregor, S. '82
McIntire, J. '32—CM
McMillan, J. '49—CM
Meredith, G. '64
Merkle, V. '86—CM
Miller, G. '58
Miller, T. '45—LV
Mitchell, J. '80—CM
Mitchell, R. '75—MM
Monroe, T. '47—CM
Moore, D. '58—FM
Morgan, C. '31—CM
Murphy, H. '70
Neal, E. '84
Norman, F. '40—LV
Page, R. '45—FM
Pendleton, W. '49—MM
Pollock, C. '81
Rice, G. '46—CM
Russell, A. '32—CM
Sams, A. '83
Satterfield, S. '75—CM
Schilling, R. '62—MM
Shea, M. '77—CM
Shockey, R. '49—LV
Singleton, D. '87—CM
Sledge, E. '20—FM
Sligh, J. '85
Smith, L. '82
Smith, S. '42—MM
Sommer, R. '58—MM
Spivey, J. '82
Stevenson, F. '54—MM
Stone, M. '70—LV
Stribling, J. '60—CM
Stuckey, W. '56—FM
Swift, A. '80
Swift, H. '64
Teaford, H. '63—CM
Tribble, W. '76—CM
Ventulett, J. '32—MM
Wade, G. '82
Walden, R. '81
Walker, B. '30—MM
Walker, J. '69—CM
Wansley, J. '66
Weaver, R. '63—CM
White, H. '58—CM

GEORGIA BETA

Whitlock, J. '75
Wilkins, C. '87
Williams, H. '49—CM
Wilson, D. '77
Wilson, W. '63
Woodall, O. '82—CM
Worley, L. '49
Wright, G. '37—CM
Yates, P. '72—MM
Yoder, S. '68
Young, W. '54
Yow, D. '69
Zachry, A. '39—MM
Zay, T. '79

GEORGIA EPSILON

EMORY

Baldwin, R. '41—CM
Barnes, T. '42—CM
Barnett, W. '35—CM
Bates, J. '56—FM
Beall, A. '50—LV
Bell, J. '31—FM
Bennett, J. '44—LV
Bowden, H. '47—LV
Bowen, F. '50—LV
Brannen, W. '71
Braswell, L. '32—MM
Britton, A. '69—FM
Brown, T. '63—MM
Brown, W. '68—CM
Busbin, J. '51
Callahan, W. '76—MM
Campbell, G. '68—CM
Capps, W. '62—MM
Carson, J. '61—LV
Chambers, R. '32
Coley, P. '67—MM
Collins, D. '59—CM
Copeland, J. '32
Davis, F. '49—FM
Denny, L. '40—CM
Dickson, R. '74—LV
Domingos, R. '46—MM
Dorsey, C. '39—CM
Dray, C. '87—CM
Dryden, D. '73—CM
Duffell, M. '57—MM
Edwards, J. '68—CM
Elmore, W. '71—CM
Estes, A. '38
Ferguson, R. '68—MM
Flowers, T. '76
Freeman, R. '59—FM
Garrett, R. '41—CM
George, W. '59—CM
Gillen, W. '66—MM
Greene, M. '52—CM
Griffin, T. '59—MM
Hagood, G. '62—CM
Hall, F. '70
Ham, W. '68
Hardin, J. '41—MM
Hart, G. '63
Hatcher, C. '48—MM
Higdon, J. '67—CM
Hodge, J. '77—MM
Howe, E. '43—CM
Hunter, H. '53—CM
Hutcheson, H. '81—CM
Irvin, C. '41—FM
Jackson, G. '62
Jacobson, A. '63—CM
Kay, J. '43—MM
Kelley, D. '42—MM
Kimball, G. '77
Long, W. '34—CM
Lovem, H. '68—MM
McAbee, W. '64—CM
McAlee, J. '45—LV
McAllister, R. '45—CM
McCranie, P. '56—MM
McIntyre, J. '51—FM
Miller, J. '39—FM
Peets, N. '79
Perry, C. '59—LV
Petree, R. '77—CM
Pope, E. '35—FM
Pope, G. '63—CM
Pope, R. '61—CM
Pope, W. '39—FM
Randolph, Q. '42—MM
Reeves, W. '50
Reichert, A. '36—CM
Reichert, S. '65—CM
Sewell, J. '44—FM
Shelfer, F. '69
Silcox, D. '83
Slaughter, W. '63—MM
Stathakis, T. '83
Story, S. '71
Strickland, D. '70—CM
Talley, W. '52—MM
Tamm, M. '79
Tidmore, T. '52—FM
Vencill, J. '76
Walker, C. '63—CM
Ware, J. '78—CM
Watson, W. '62—CM
Weathers, A. '39
Welch, C. '52
Williamson, T. '68—CM
Wilson, J. '32—CM
Zellars, J. '49—LV

GEORGIA ETA

OGLETHORPE

Buek, C. '72—CM
Christoph, B. '78—CM
Collettine, T. '80
Cooper, K. '78
DeLoach, F. '87—CM

Eason, C. '81
Ford, J. '74—CM
Gaynor, A. '82
Harvey, J. '71
Kennon, J. '79
Larkin, J. '75—MM
Rapp, E. '79
Ray, J. '76
Tallent, C. '72—LV

GEORGIA PHI

GEORGIA TECH

Allen, I. '33—FM
Allen, J. '57—CM
Armistead, J. '48—CM
Avey, F. '46—MM
Batle, R. '68
Beard, J. '79
Boswell, J. '82
Bowden, H. '66—CM
Bowen, F. '80—CM
Bowen, H. '56—FM
Brittain, M. '50—MM
Brooks, W. '45—FM
Bruce, A. '54
Butler, W. '36—MM
Cain, F. '45—MM
Carter, W. '40—MM
Clarke, J. '58—LV
Cotton, J. '65—CM
Covington, B. '65
Daniel, E. '68—CM
Daniel, W. '64—CM
Dicristina, H. '55—CM
Doe, S. '39—MM
Dorn, P. '57
Dorn, P. '31—CM
Dunlap, J. '56—MM
Dupree, T. '74—CM
Duskin, J. '28—CM
Edwards, P. '47
Elliott, R. '76
Ewing, T. '83
Fowler, R. '60—MM
Frame, R. '62—MM
Frame, S. '62—CM
Franklin, J. '50
Franklin, S. '65—MM
Gasser, J. '83
Gaston, R. '45—MM
Gay, L. '66—LV
Githens, J. '62—LV
Goldsmith, J. '56—LV
Greene, J. '39—MM
Griffin, S. '58—CM
Gwaltney, W. '60—CM
Hackl, A. '46—LV
Hall, J. '26—FM
Hall, R. '64—MM
Hamilton, G. '45—CM
Hare, W. '64—MM
Harris, G. '56—MM
Harris, W. '59—MM
Harrison, N. '38—CM
Hart, R. '81—CM
Hogan, L. '66—MM
Hogan, T. '62—MM
Holleman, J. '29—CM
Hull, W. '54—LV
Hull, W. '54—LV
Hunsinger, J. '54—MM
Jeffries, E. '83
Jenny, J. '56—CM
Jolly, J. '64—FM
Jones, R. '79—MM
Jonsson, G. '42—CM
Ledbetter, R. '58—LV
Lee, F. '49
Lee, R. '55—CM
Liddell, F. '54—CM
Lindblom, E. '50—CM
MacNabb, M. '42—MM
Malone, T. '23—CM
Margeson, J. '57—MM
McHugh, D. '52—CM
McLendon, L. '67—MM
McMullan, C. '62—CM
Mickel, B. '45—MM
Mitchell, M. '67—MM
Montgomery, G. '38
Munford, R. '33—MM
Murray, D. '74—CM
Nease, L. '65—LV
Nevergold, J. '69—MM
Oglesby, J. '73
Parrish, J. '60
Patterson, H. '12—MM
Paxson, W. '75
Pearce, E. '60—CM
Perry, C. '51—LV
Phillips, T. '52—MM
Pidcock, J. '33—LV
Porter, C. '61—LV
Preston, E. '35—FM
Pund, H. '28—MM
Raher, D. '57—FM
Read, R. '32
Romberg, C. '85
Rourke, J. '56—MM
Rouse, C. '56—CM
Sanders, R. '42—CM
Schwahn, F. '75—CM
Schwing, C. '51—CM
Self, S. '74—MM
Sirmans, J. '58—MM
Smith, C. '52—CM
Smith, J. '78—CM
Smith, P. '69—CM
Smith, S. '54
Sprouse, J. '65—LV
Stewart, J. '56—CM
Stone, D. '82
Street, G. '74

SUTTERFIELD, J. '77—CM

Swann, A. '49—LV
Swann, A. '74
Swann, F. '44—CM
Taylor, R. '46—CM
Tennison, J. '42—FM
Thompson, M. '82
Tillman, J. '18—CM
Toy, R. '40—MM
Trube, J. '85
Underwood, W. '50—LV
Vaughan, E. '53
Veren, W. '36
Vonherrmann, B. '64—MM
Walsh, F. '24
Williams, J. '56
Willis, M. '80—CM
Wilson, D. '45—CM
Wyatt, H. '79
Zollicoffer, J. '63

GEORGIA PI

GEORGIA MILITARY INSTITUTE

Camp, R. 1856—FM

GEORGIA PSI

MERCER

Anderson, H. '65—MM
Argo, W. '76
Barkley, D. '60—CM
Baynard, R. '52
Beall, H. '57—CM
Binns, J. '57—CM
Black, J. '61—CM
Bray, J. '72—MM
Calhoun, T. '69—CM
Clayton, C. '82—MM
Cone, M. '79—MM
Cousins, R. '24—FM
DeRosa, D. '79
Duncan, T. '77—MM
Dure, L. '37—CM
Dykes, D. '49
Fanning, W. '50
Feininger, J. '73—CM
Fendley, T. '61—CM
Fogg, S. '74—MM
Green, D. '60—LV
Hardesty, A. '77
Hearn, R. '60—LV
Howard, J. '75
Icard, T. '70—MM
Jacob, P. '76—CM
Jones, G. '73—LV
Kemper, M. '60—MM
Lamon, H. '77—CM
Marlow, W. '79
McAllister, R. '72
McConnell, W. '67—MM
McCowan, A. '50—MM
McCurdy, L. '64
Middlebrooks, J. '63—MM
Minor, J. '50—CM
Montgomery, T. '71—CM
Moore, J. '67—MM
Musial, T. '65
Newton, W. '84—CM
Odom, J. '49—CM
Overby, H. '36—MM
Parker, L. '44—MM
Rabin, J. '36—CM
Rainey, H. '39
Rise, M. '74
Rice, A. '57
Robertson, A. '27—LV
Robertson, W. '57—MM
Robinson, W. '77—CM
Roughgarden, M. '48
Serrato, D. '77—MM
Shepard, D. '75—CM
Shorter, E. '20—FM
Smith, R. '80
Smith, R. '66
Teresi, J. '21—CM
Thomas, J. '36—CM
Thompson, J. '47
Trevitt, C. '48
Trevitt, C. '74—CM
Weaver, A. '56—FM
Wilson, R. '67—CM
Witzleben, W. '70—FM
Wray, C. '55—CM

GEORGIA SIGMA

VALDOSTA STATE

Choate, C. '72
Dorsey, D. '82—MM
Drumheller, D. '69
Forget, L. '73—CM
Garner, R. '74
Greenway, R. '80—LV
Hornbuckle, B. '78
McCrary, C. '86
Patrihall, H. '77
Pendleton, W. '75
Pope, M. '79
Queen, W. '78
Roland, D. '77
Simmons, C. '77
Smotherman, J. '84
Towle, P. '79
Walker, M. '83
Williams, J. '78
Williams, M. '77

IOWA BETA

IOWA

Arvin, R. '60
Aurner, R. '20—FM
Beals, H. '43
Bohlender, W. '55—CM
Bowers, H. '31—CM

Cooke, T. '50—LV
Canfield, M. '33
Carty, A. '49—CM
Cox, A. '44—LV
Cramer, J. '54—LV
Dreher, R. '75—MM
Eklund, J. '43—MM
Eshleman, H. '32—CM
Frantz, E. '55—MM
Furlong, K. '59
Gardner, B. '44—MM
Gidel, D. '45—CM
Gilmore, F. '57—MM
Halpin, L. '61—MM
Hancock, W. '64—MM
Harris, N. '50—MM
Hartleip, D. '55—FM
Highgenboten, C. '61—FM
Hise, W. '58—MM
Holleran, C. '33—CM
Houghton, C. '25—MM
Houghton, H. '36—CM
Hunt, D. '66—MM
Ingersoll, C. '44—CM
Irvin, J. '63
James, F. '61—LV
Jensen, R. '54
Kemp, E. '50
Kiichen, J. '57—CM
Kinzman, R. '64
Krause, W. '57—MM
Lauterbach, R. '43—MM
Low, D. '45
Ludy, G. '22—MM
Lyman, M. '69—MM
Madden, J. '50—LV
Mashek, S. '65—CM
McDonald, J. '60—MM
McKenzie, R. '50—CM
McNulty, J. '57
Meese, R. '48—MM
Miller, E. '47—CM
Monroe, G. '67
Moorman, R. '55—MM
Murphy, J. '54—CM
Nurdyke, J. '56—CM
Nurdyke, T. '61—MM
Osborne, T. '33—CM
Parmenter, N. '60—CM
Patton, L. '39—CM
Peterson, D. '57—MM
Ramseyer, J. '54—LV
Randa, D. '68—CM
Sadler, C. '23—FM
Schuchat, B. '71
Sebby, J. '53—CM
Shideler, F. '53—CM
Stallor, K. '44—MM
Steele, W. '55—CM
Steinbeck, K. '43—CM
Torney, T. '42—FM
Truelblood, V. '51
Turner, S. '59
Updegraff, C. '55—CM
Williams, J. '54—MM

**IOWA CHI
NORTHERN IOWA**
Anderson, G. '67
Baker, M. '85
Bina, R. '64—LV
Boyd, B. '85
Coontz, W. '81
DeWitt, S. '69
Ford, E. '82
Forrest, J. '71
Fritz, M. '82
Graves, J. '69
Groenboom, J. '67
Hippen, L. '78
Hornung, W. '74—CM
James, R. '69—MM
Kindred, B. '77
Kint, J. '67—CM
Krausman, D. '70—LV
McEvoy, E. '68—FM
Mikesell, L. '70—CM
Miller, K. '74—MM
Noll, P. '78—CM
Pearson, R. '78—CM
Pyle, R. '71—CM
Riessen, R. '83
Scoles, D. '77
Seiffert, M. '79
Stegall, J. '75
Thomsen, B. '85
Trepp, D. '82

**IOWA DELTA
DRAKE**
Addington, R. '41—LV
Agnew, J. '60—LV
Anderson, E. '51
Arendt, D. '78—FM
Ashby, A. '27—LV
Ashby, W. '28—FM
Augustine, M. '45—MM
Bard, F. '33—LV
Barnes, W. '46—CM
Bauman, D. '70
Bess, L. '62—CM
Bird, D. '84
Bittle, H. '38
Block, W. '69
Blodgett, T. '83
Boatman, D. '58—MM
Bolen, C. '58
Bolen, T. '62—MM
Bonta, I. '45
Boudeman, S. '62—FM
Brandenburg, S. '54—FM
Brandt, S. '81—CM
Brehmer, J. '87—CM

Briggs, B. '45—FM
Brock, E. '35—FM
Bruce, M. '53—MM
Brundage, B. '57—CM
Burgette, K. '54—CM
Campbell, J. '52—FM
Carlson, J. '55—FM
Carroll, F. '38
Cassel, C. '75
Cleveland, D. '28—LV
Cleveland, J. '30—FM
Cole, C. '52—MM
Conkling, D. '36—CM
Connell, J. '31—MM
Cooldidge, J. '36—MM
Cooldidge, R. '39
Crosby, J. '56—FM
Dailey, D. '59—MM
Davidson, R. '51
Davie, G. '60—MM
DeLeonardis, G. '50
Dickson, C. '48—CM
Dorweiler, P. '50—MM
Dunn, R. '83
Ehler, L. '71—CM
Fellers, J. '80—CM
Finney, P. '58—MM
Flodin, J. '50—MM
Flynn, B. '67
Fontanini, S. '73
Foster, B. '78
Franke, J. '44—MM
Franson, M. '77—FM
Freeland, G. '38
Frick, L. '64
Friedman, C. '87—CM
Genrich, H. '49—CM
Glawe, S. '87—CM
Good, W. '43—MM
Goode, R. '22—LV
Goreham, W. '60—CM
Griffin, L. '64
Hall, M. '79
Hampton, V. '26—CM
Hardenbrook, M. '70—CM
Harding, H. '38—MM
Hasbrouck, W. '34—CM
Haugan, G. '73—MM
Hawkins, S. '77
Henderson, W. '83
Herndon, C. '78—CM
Hoopes, J. '83—CM
Hopson, R. '63—CM
Hulse, C. '35—MM
Humke, M. '75—CM
Humm, J. '55
Hyman, D. '75
Idso, J. '51—CM
Jacobsen, R. '52—CM
Johnson, P. '56—FM
Johnson, P. '58—FM
Kaniecki, S. '83
Karson, R. '46—CM
Kauffman, K. '54—LV
Kimball, D. '77—CM
Kitchen, M. '47—CM
Kleber, V. '43—MM
Koch, R. '47—MM
Kunz, D. '82
Lady, R. '62—LV
Lasky, S. '68—LV
Lennon, M. '76—CM
Ley, T. '74—LV
Lilly, J. '40
Lindemer, L. '56—FM
Loncin, J. '87—CM
Long, J. '68—MM
Lory, G. '29—CM
Love, E. '44—MM
Lowe, J. '67—CM
MacRae, A. '29—CM
Macek, G. '65—MM
Macy, J. '52
Malmquist, D. '76—CM
Mason, M. '68—FM
McDonald, D. '64—CM
McNeish, G. '64
Miles, D. '79
Miller, T. '41—CM
Moeller, J. '47—LV
Morgan, H. '35—LV
Mulder, D. '60—MM
Nelson, M. '35—FM
Newell, G. '56—LV
Noyce, J. '78—CM
Nutri, V. '37
Olson, S. '59—MM
Olson, M. '83
Peterson, M. '66—CM
Peterson, T. '68—CM
Potts, W. '48—MM
Richeson, F. '31—CM
Roby, M. '78
Rosulek, R. '70
Saf, J. '86
Sandrock, T. '81
Saunders, R. '45—MM
Sayre, W. '28—MM
Schmidt, R. '71—CM
Schmitz, J. '60—CM
Schreurs, J. '75
Schweiker, J. '38
Scott, M. '77
Scott, R. '50—MM
Seward, W. '47—CM
Shaw, T. '42
Shores, R. '64
Slay, B. '70—CM
Slowinske, D. '69
Smith, I. '54—LV
Smith, L. '51—FM
Sorensen, A. '61—FM
Sproul, J. '39

Stephens, R. '50—MM
Summa, R. '47—CM
Taylor, R. '62—FM
Tow, F. '54—CM
Tranter, S. '79—MM
Tyson, F. '51—CM
Van Cura, R. '55—MM
Walters, C. '30—FM
Warner, R. '53—CM
Warren, J. '35—LV
Welch, W. '62
Welker, J. '55—CM
Welker, M. '81
Wellman, W. '34—CM
Werner, T. '76
Wilber, J. '56—CM
Wise, C. '60—CM
Wise, J. '83
Witte, L. '63—LV
Wright, R. '46—CM
Youtz, E. '31—CM
Zehner, J. '36—MM

**IOWA GAMMA
IOWA STATE**
Agan, T. '83
Andersen, C. '71
Bailey, W. '74
Becker, D. '83
Beed, D. '76—CM
Beeler, M. '81—CM
Berg, P. '49—CM
Bird, R. '58—CM
Blakemore, W. '43—CM
Boeckh, F. '27—CM
Boyd, R. '32—CM
Brink, R. '58—CM
Brown, R. '60—CM
Bullock, F. '25—CM
Burnett, S. '64—CM
Callee, C. '53—MM
Campbell, J. '43—MM
Campbell, R. '40—CM
Clark, D. '76—CM
Clem, D. '80
Cooper, J. '46—CM
Cooper, R. '57—MM
Cooper, S. '70—CM
Crane, C. '51—CM
Criss, E. '47—MM
Cunningham, J. '67—MM
Cyganek, R. '56—CM
Dennis, D. '68—MM
Dreessen, D. '52—CM
Erskine, G. '68—MM
Erwin, H. '32—LV
Findlay, W. '66—MM
Gammack, G. '63—CM
Groom, C. '54
Groves, L. '57—CM
Haldeman, G. '39—CM
Hall, E. '64—CM
Hanson, H. '43—MM
Hanssen, W. '37—LV
Heddens, R. '61—MM
Heyer, E. '36
Hoffman, P. '48—MM
Hoffmann, J. '84
Holtze, H. '41—FM
Horneman, K. '33—FM
Howalt, J. '62—CM
Hudson, R. '74—MM
Humiston, J. '52—CM
Johnson, D. '60—MM
Johnson, R. '65—MM
Jones, T. '65—MM
Kazimour, R. '57—MM
Kennedy, P. '84
King, J. '61—LV
Kleven, G. '63—CM
Knorr, C. '38—MM
Knutson, M. '38—CM
Kobbeman, H. '63—MM
Kulp, J. '29—MM
Lawson, J. '61—LV
Lee, C. '26—FM
Lehmann, G. '34
Longtin, J. '82—CM
Lott, H. '76—CM
Lucas, M. '74—CM
McGuiness, D. '35—CM
McKeag, D. '67
McKee, R. '29—FM
Morin, M. '83
Morrison, H. '51—CM
Munson, W. '74
Myers, J. '46—LV
Neiman, R. '65—CM
Nesheim, J. '75—MM
Palmer, E. '54—MM
Patterson, J. '47—MM
Paulson, E. '75—CM
Peterson, K. '77—CM
Potter, R. '38—MM
Pratt, S. '68—MM
Radabaugh, J. '61—CM
Rafferty, H. '62—FM
Roe, C. '72
Rogerson, K. '64
Rustwick, J. '71—MM
Salsbury, J. '38—FM
Schillmoelle, E. '53
Scribbins, M. '75—CM
Searing, R. '40
Seeley, A. '39—LV
Shelton, J. '74—CM
Sherwood, R. '39—LV
Sims, M. '83
Smith, D. '51—MM
Spealler, L. '69—LV
Spooner, J. '52
Stafford, A. '42—MM
Starbuck, J. '33—LV

Steinmetz, G. '34
Stetler, A. '42—MM
Stevenson, G. '61—CM
Stouffer, S. '56
Stryker, W. '32—CM
Swank, F. '75—MM
Sybrandt, J. '61
Tague, R. '46—CM
Timmons, J. '73
Treatse, T. '85
Trewin, J. '40—MM
Troyak, G. '35—CM
Updegraff, R. '40—CM
VonBergen, M. '64—CM
Wanamaker, J. '55
Wellman, R. '67—MM
Wells, S. '80—CM
Wentz, J. '41—MM
Wilson, J. '77
Wrenn, P. '57—LV

**IOWA SIGMA
SIMPSON**
Allsup, S. '86
Berryhill, D. '66—CM
Bobinet, L. '60—MM
Coulter, L. '80
Covert, N. '70
Davis, G. '65—CM
Delrie, H. '72—CM
Doran, K. '64—CM
Edwards, D. '68—MM
Engle, D. '72—CM
Geistwhite, D. '67
Holland, W. '83
Hosfield, D. '66
Jans, R. '63
Kirks, K. '86
Kline, C. '85
Laning, B. '82
Lee, G. '66—CM
Lloyd, R. '67—LV
Morley, J. 1893—FM
Page, M. '74—CM
Patrick, R. '84—CM
Peterson, H. '67—MM
Reifert, J. '82
Robinson, C. '65
Skidmore, R. '33—LV
Spahr, R. '62—MM
Staub, R. '85
Stuhr, R. '39—CM
Whalen, D. '85

**IDAHO ALPHA
IDAHO**
Abrahamson, W. '41—MM
Allen, G. '59—CM
Allen, R. '72—MM
Alsaker, D. '72—FM
Arrivee, A. '56—CM
Atkinson, D. '56—MM
Berglund, E. '29
Beus, E. '41—CM
Blomquist, R. '50
Born, H. '37—FM
Burke, M. '58—CM
Croteau, B. '78
Crowe, C. '43—LV
Crowe, F. '41—FM
Dawalt, W. '35—CM
Day, M. '58—CM
Deasum, C. '30
Durham, O. '50—CM
Eccles, H. '60—LV
Eddingfield, L. '66—CM
Edwards, D. '84
Edwards, J. '85
Filseth, J. '32—MM
Fredericksen, E. '63
Garnand, G. '70—FM
Giles, J. '32—CM
Griffiths, I. '42—LV
Grissold, E. '65—MM
Haight, L. '57
Hamilton, H. '56—LV
Hargrave, G. '50
Harris, J. '59—CM
Hart, J. '63—CM
Huff, J. '50—CM
McWard, M. '79
Joa, W. '63—LV
Keller, W. '76—CM
Kubosumi, D. '87—CM
Lindquist, E. '41—CM
Lindstrom, C. '25
Longfellow, R. '60—LV
Lunie, J. '60—MM
Mamion, W. '40—CM
Marvel, M. '60—LV
McCann, W. '66—MM
McCullum, J. '67—CM
Morfit, M. '66
Mottern, J. '70—FM
Munk, D. '73
Norby, B. '78—MM
Oakley, C. '73
Penwell, M. '23—FM
Perrins, M. '27
Peterson, T. '72—CM
Pierce, R. '66—MM
Poe, D. '70—FM
Preuss, C. '24—FM
Schmidt, E. '70—CM
Schnell, M. '72—FM
Schoen, N. '81
Shoup, R. '55—CM
Stephens, A. '32
Strmac, D. '48—CM
Veal, R. '73—MM
Von Marbod, F. '72—CM
Walrath, C. '58—MM
Ward, P. '47—CM

Weinberg, W. '43
Wickwire, P. '32—MM
Wilund, W. '69—CM
Young, R. '43—CM
Young, W. '25—CM

**ILLINOIS ALPHA
MONMOUTH**
Corday, C. '83
Gibboney, D. '66—CM
Kelley, K. '71
McGaan, L. '69—CM
Oliver, R. '69—MM
Shelby, C. '73—MM
Teplitsky, G. '74—CM
Wilson, B. '68—FM

**ILLINOIS ALPHA-OMEGA
LOYOLA**
Buckingham, D. '87—CM
Charles, J. '83
Kinzler, J. '83
Severson, R. '85

**ILLINOIS BETA
ILLINOIS**
Ackerburg, R. '45—LV
Anderson, L. '46—LV
Arnold, W. '33—FM
Baker, R. '34—FM
Banting, R. '85
Barnes, C. '69—FM
Baxter, R. '19—LV
Beck, G. '43—CM
Biedron, T. '68—CM
Bloodgood, O. '52—MM
Boddiger, G. '39—FM
Carroll, G. '37—CM
Carroll, R. '75—CM
Coit, D. '85
Cooler, W. '84
Culbertson, J. '33—MM
Cunningham, M. '73—CM
Deist, T. '80
Dickson, B. '83
Drake, D. '68—MM
Erickson, W. '55—CM
Fales, B. '83—CM
Ferguson, J. '82
Fink, D. '77
Fink, J. '53
Fond, J. '68
Ford, J. '56—CM
Freeto, C. '52—MM
Gillen, J. '27—CM
Goodheart, W. '53—LV
Gordon, R. '24—MM
Grant, W. '42—MM
Gust, T. '77—CM
Hadley, R. '28—LV
Hugill, W. '39—CM
Huss, J. '31—LV
Jacki, M. '68—CM
James, J. '59—MM
Johnson, B. '40—CM
Johnson, G. '26—MM
Johnson, W. '55—LV
Johnston, J. '49—CM
Jones, R. '79
Kadlec, C. '68
Kaeser, W. '28—MM
Karch, F. '39—CM
Kloubec, R. '63
Knutson, J. '54—CM
Koegel, J. '35—CM
Larson, W. '56—CM
Lawder, S. '65
Leverenz, T. '83
Levis, J. '83—MM
Loyd, C. '39
Lukas, G. '30
Madden, G. '47—MM
Martin, G. '76—CM
Maynard, E. '54
McBride, C. '39—CM
McCray, M. '56—CM
McDermont, V. '30—LV
Mitchell, W. '85
Moore, T. '70
Moore, W. '54—CM
Murphy, W. '43—MM
Neher, W. '35—FM
North, D. '56—CM
O'Hara, R. '86
O'Hara, R. '71
Overturf, T. '87—CM
Parker, V. '38—CM
Petry, T. '81
Pfeiffer, J. '49—FM
Pickrell, J. '40—CM
Price, J. '78
Rackow, J. '60—LV
Rembos, S. '82
Ryan, E. '63
Sanford, A. '48—CM
Schober, L. '38—CM
Siders, R. '40
Sparacino, M. '83—CM
Stohr, E. '41—CM
Sullivan, J. '52—MM
Thomson, W. '64—CM
Van Arsdell, P. '27—CM
Varnum, E. '35—LV
Wack, J. '53—MM
Wenthe, G. '69—CM
Werner, G. '77—MM
Yager, R. '38—CM
Zalar, R. '43—CM

**ILLINOIS DELTA
MILLIKIN**
Abrams, E. '29—MM
Anderson, H. '27—MM
Arnold, J. '76—FM
Barber, C. '29—CM
Barton, R. '63—MM
Bell, R. '29—CM
Blackburn, R. '74
Browning, J. '70
Bruining, D. '69—MM
Bumgarner, R. '65—LV
Butts, J. '51—MM
Camerer, D. '60—CM
Chant, E. '52—MM
Connelly, T. '77—CM
Cordts, J. '66
Davidson, D. '63—CM
Davis, M. '32
Dawson, W. '36—CM
Dechert, R. '54
Douglas, H. '26
Eberhardt, D. '58—FM
Engleman, B. '60—MM
Ewing, T. '57—CM
Fessel, H. '49
Fisher, R. '43—MM
Foster, L. '64—CM
Fowler, R. '32—MM
Fuson, W. '57—MM
Gift, B. '82
Gordy, M. '79
Griffin, L. '82—CM
Grissold, J. '24—CM
Griswold, J. '23—FM
Grobne, R. '54—MM
Grubb, G. '28—LV
Haines, B. '51
Hamilton, J. '75
Hantel, R. '57—MM
Harner, G. '45—MM
Harrell, D. '56
Haynes, R. '62—CM
Hendrian, J. '64
Howells, J. '26—FM
Hughes, J. '62—LV
Imming, J. '64
Jenuine, P. '30—CM
Knutson, W. '56—CM
Kras, T. '83
Krows, F. '72—CM
Kyle, F. '36—MM
LaBarre, A. '25—LV
Mathieson, J. '84
McCracken, B. '69—CM
Mitchell, W. '51—CM
Morgan, L. '79—CM
Mozdren, D. '79
Mulligan, G. '57—CM
Murray, R. '50—MM
Nell, J. '84
O'Bannon, L. '30
Oberhelman, D. '75
Olson, K. '82—CM
Penix, S. '61—CM
Rau, M. '57—CM
Sallee, R. '48
Schwarz, D. '61—MM
Slates, M. '82
Smith, C. '33
Smith, K. '27—CM
Staedke, J. '63
Stark, A. '30
Thalman, W. '45—MM
Tingley, N. '59—CM
Tothero, G. '83
Tyrolf, F. '54
Vascik, J. '73
Walker, R. '57—MM
Welch, J. '57—LV
Wincup, P. '63

**ILLINOIS EPSILON
BRADLEY**
Adams, R. '70—CM
Andersen, W. '83
Augsburger, L. '70—LV
Battle, B. '82—CM
Berg, M. '75
Chodzko, J. '84
Dahlke, D. '76—FM
Daudish, F. '85—CM
Drey, P. '84—LV
Forsberg, R. '70
Fought, J. '70
Gallant, D. '85
Gallick, R. '80
Jonen, J. '79
Kelderhouse, R. '77
Kennedy, J. '77
Lawing, R. '68—CM
Llozay, D. '87—CM
Roy, R. '69—CM
Sheets, L. '87—CM
Stefik, A. '78—CM
Tonyan, D. '85
VanHove, D. '77
Wilderman, D. '83
Wilson, R. '87—CM
Young, R. '69—CM

**ILLINOIS GAMMA
NORTHERN ILLINOIS**
Alles, T. '68—CM
Becker, D. '70
Bedrup, S. '68—CM
Cohn, H. '70
Cremin, W. '64
Goldsmith, D. '77
Gordon, J. '65—CM
Hart, G. '78
Hersma, J. '68—CM
Kaiser, W. '66—CM

Kubon, K. '63—MM
Mann, F. '69—CM
Marks, E. '84
Moutvic, C. '64—MM
Naden, D. '69—CM
Neubert, T. '74
Nickerson, B. '71
O'Brien, J. '66—CM
Patterson, W. '65—MM
Phillip, E. '66—MM
Potenza, R. '70
Sanders, C. '67—CM
Spingola, W. '77—MM
Stearns, J. '67—CM
Tierney, J. '75—CM
Wenz, R. '71
Wilkie, J. '73—MM
Wolf, A. '82

ILLINOIS PSI-OMEGA NORTHWESTERN

Andersen, D. '46—LV
Anderson, R. '33—CM
Applehans, R. '40—CM
Bard, J. '63—CM
Benedict, H. '51—CM
Blomquist, D. '58—CM
Borders, M. '46—MM
Bowers, W. '23—MM
Bradfield, C. '27—LV
Brereton, A. '42—MM
Bryant, R. '40—MM
Buchanan, R. '46
Bunta, A. '64—LV
Burlleigh, R. '60—MM
Burman, G. '64
Carpenter, R. '84
Chapman, J. '40—LV
Charyk, J. '73—CM
Cheadle, J. '75—CM
Cheney, C. '21—MM
Coleman, W. '49—CM
Corzine, J. '45—CM
Costa, R. '39—CM
Cremons, R. '39
Cuneo, F. '44—FM
Dalton, T. '60—CM
Dana, C. '68
Eagleton, G. '55—CM
Eckert, R. '46—CM
Eddy, A. '50—MM
Evans, E. '57—MM
Fagerstrom, E. '53—CM
Fisher, E. '29
Fisher, F. '39—FM
Fitz, D. '67—CM
Flach, R. '33—MM
Foster, I. '38—MM
Frederick, J. '48—CM
Frye, L. '42—MM
Furstenberg, N. '26—CM
Gazlay, R. '31—MM
Gibbons, G. '65
Gibson, R. '67—CM
Gillin, J. '58—LV
Ginocchio, A. '67
Groves, R. '56—MM
Hamady, K. '59—CM
Hampton, R. '66—MM
Hansen, C. '61—CM
Hanson, D. '47—CM
Heil, R. '35—MM
Hellyer, W. '56—CM
Hensler, R. '40—MM
Hoffman, K. '77—LV
Howell, J. '35—CM
Hudson, R. '45—MM
Hudson, R. '46—CM
Johansen, G. '53—MM
Johnson, R. '69—MM
Jones, D. '60—MM
Jones, H. '36—FM
Jones, J. '57—CM
Jones, W. '23—FM
Kilmer, R. '53
King, A. '29—CM
Lics, R. '67—CM
Lucurell, D. '84
Lukens, J. '45—FM
Mabry, E. '41—CM
Macha, J. '65—MM
Malec, F. '78
Marrin, R. '51—FM
McKinley, R. '46—CM
Merry, C. '51—CM
Molsberry, M. '63—CM
Moran, O. '46—FM
Moran, R. '45—FM
Murphy, E. '29
Myers, D. '84
Novak, J. '57—CM
Nye, P. '58—MM
Orscheln, D. '49—FM
Orthman, W. '33—CM
Osborn, W. '69
Otley, G. '38
Overbey, T. '71
Palmer, G. '58—FM
Patton, J. '50—MM
Pavey, W. '36—FM
Platt, A. '57—CM
Ravenscroft, R. '62—CM
Reis, R. '69—CM
Robertson, H. '36—LV
Roeder, D. '61—CM
Rogers, G. '46—CM
Ryckoff, P. '39—FM
Sandgren, A. '25—CM
Sandino, R. '50—FM
Sandone, C. '62—FM
Schlager, I. '83
Schroeder, W. '53—MM
Scrivner, W. '41—CM

Seymour, C. '51—CM
Shillinglaw, A. '55—MM
Sohn, J. '33—FM
Sorg, F. '32—CM
Stoker, E. '23—FM
Strunk, G. '73—CM
Taylorson, R. '67—CM
Thynell, S. '50—LV
Tostlebe, T. '47—MM
Walker, C. '45
Welpott, R. '63—CM
Wetherbee, T. '79
Wheelan, J. '59—CM
Wheeler, R. '54
Widmark, R. '58
Wilkinson, D. '50—LV
Woodworth, T. '53—LV
Wyatt, J. '47—CM
Ziemke, T. '64—MM

ILLINOIS THETA CHICAGO

Abraham, J. '25—MM
Bager, F. '28—MM
Block, R. '33—CM
Cameron, D. '26—CM
Clinch, N. '23—CM
Cullen, J. '24—MM
Good, C. '30—CM
Jones, R. '28—MM
MacNeil, D. '27
Maxwell, J. '25
Mayo, S. '34
Pinner, M. '28—MM
Poole, J. '33—LV
Porter, R. '24—FM
Robb, D. '27
Stevens, R. '28—MM
Wolff, R. '27—FM

INDIANA ALPHA FRANKLIN

Allender, J. '61—FM
Auld, J. '50—CM
Bailey, D. '67—CM
Baker, W. '53—MM
Barnbrook, J. '72—CM
Barrow, L. '37—MM
Berryhill, E. '24
Bissonnette, L. '62—LV
Brasamele, R. '45
Brasamele, W. '75
Brewer, R. '35—FM
Byers, R. '49
Carr, J. '43—CM
Carson, A. '61—MM
Clare, R. '66
Connell, J. '77—MM
Coverdale, G. '51—MM
Deer, D. '58
Favinger, J. '65—CM
Fisher, W. '45
Fitzpatrick, M. '56—LV
Foust, J. '45—CM
Hendrickson, K. '33—CM
Herod, J. '33—LV
Hill, H. '41—CM
Johnson, P. '38—CM
Kelly, R. '25—LV
Kloepfer, C. '54—MM
Koehler, C. '49—CM
Lain, J. '57—CM
Lewis, J. '49—CM
Lusk, A. '39—MM
McKnight, B. '73—CM
Miller, J. '36—CM
Mock, H. '33—FM
Mock, J. '27—FM
Nahrwald, M. '43—CM
O'Dell, M. '81
Patterson, W. '30—MM
Peck, S. '66—FM
Personette, G. '51—CM
Plummer, J. '60
Pritchard, N. '04—FM
Reichert, D. '41—MM
Spears, J. '47
St. John, J. '49—MM
Turner, A. '57—CM
VanWye, R. '55—CM
Walden, R. '27—LV
Weiss, R. '74
Wheeler, W. '57
Wright, C. '33—MM
Zaring, H. '51—LV
ten Doesschate, A. '53—CM

INDIANA BETA PURDUE

Allen, A. '32—CM
Anning, J. '38—CM
Arbuckle, K. '79
Archer, W. '81—CM
Bassett, W. '32—LV
Book, R. '52—LV
Bozell, R. '44—LV
Bultman, W. '65—MM
Burns, R. '30—CM
Busse, L. '60—MM
Butler, R. '53—MM
Carlson, A. '52—CM
Carlson, B. '58
Clark, R. '61—CM
Clark, T. '79—CM
Coles, J. '79
Coulson, J. '61—MM
Croxall, J. '41—MM
Cummins, A. '66—MM
Damasius, V. '68—MM
Dean, R. '39—MM
Decroes, H. '26—MM
Druetzler, C. '79
Felch, R. '76—MM

Fillion, J. '71—MM
Fisher, J. '69—MM
Freeman, R. '77—MM
Fricke, H. '51—MM
Gatewood, R. '68—CM
Ginter, F. '84
Glowacky, W. '75
Gohlke, C. '43—MM
Gotschall, R. '59—CM
Gott, J. '76—CM
Graham, A. '61—MM
Guard, W. '41—CM
Haag, B. '58
Haerer, D. '76—CM
Hanna, M. '62—MM
Harden, R. '45—CM
Harnack, G. '61—CM
Harris, J. '64—MM
Hartman, D. '40—FM
Hartman, F. '40—FM
Holzwarth, R. '49—FM
Hummel, W. '44—CM
Hunter, F. '49—CM
Huss, J. '50—CM
Hyre, E. '85
Irmischer, T. '65—MM
Jennings, V. '45—CM
Keefer, K. '80—CM
Kehlenbrink, S. '80
Kehrt, C. '59
Kiesel, J. '58—CM
Land, J. '81
Lark, R. '56
Lewis, G. '39—CM
Liber, J. '60—LV
Liggett, L. '66—CM
Linstroth, P. '71
Lockman, R. '66
Lods, M. '81
Logee, R. '48—MM
Lyon, R. '56—CM
Mariani, G. '69—MM
Matchett, J. '27—CM
May, P. '60—MM
McBee, G. '80—CM
McConnell, W. '80—CM
McCoy, J. '59—FM
McGlinchey, M. '76
McCredy, J. '41—LV
Miller, E. '29—LV
Miller, J. '49—CM
Minteer, H. '35—FM
Mitchell, W. '58—MM
Morgan, W. '75
Morton, D. '57—MM
Neel, R. '68—LV
Neely, J. '71—MM
Neill, J. '28—LV
Nesbitt, W. '21—FM
Nippert, R. '59—MM
Oxley, P. '40—FM
Peterson, R. '65
Phister, J. '40—CM
Purdy, R. '37—MM
Quick, W. '69—CM
Quilhot, A. '55—LV
Ratliff, R. '67—MM
Reik, R. '35—MM
Robinson, R. '58
Roelke, N. '71—MM
Ruby, J. '50—CM
Runnels, D. '75
Rush, R. '70—MM
Ryker, T. '68—CM
Salsbury, L. '62—CM
Schachte, E. '32
Schulte, W. '49—CM
Sergesketter, R. '80—CM
Singer, C. '41—LV
Smith, G. '63—CM
Spears, D. '49—MM
Stein, N. '82
Sternberger, R. '42—FM
Thompson, C. '51—MM
Tighe, E. '53—CM
Tillotson, F. '79
Trimmer, D. '52—CM
Tucker, T. '81
Wahl, J. '68
Ware, L. '45
Welcker, K. '80—CM
Whitmer, D. '56—CM
Wilson, T. '67—LV
Wood, J. '84—CM
Wood, R. '49—CM
Woodard, B. '36—CM
Wunrow, L. '50—CM

INDIANA DELTA DE PAUW

Bark, D. '76
Baslow, E. '71—MM
Baum, W. '71—CM
Becker, J. '84
Bettis, Z. '72—CM
Blair, E. '71
Burgess, R. '56—FM
Burking, B. '77
Bush, J. '77
Chlebkik, M. '75—CM
Daily, L. '51—CM
Donnell, H. '49
Gillum, R. '60—MM
Gula, D. '63—LV
Harris, H. '52—CM
Heffernan, M. '77
Hinton, R. '54—LV
Jacob, M. '53—LV
Kibel, R. '64—CM
Lindsey, T. '65
May, R. '84
Menighan, J. '63—CM
Miller, C. '87—CM

Mullin, J. '83—CM
Nelson, C. '85—CM
Oliver, D. '76—LV
Paterson, R. '76—MM
Reynolds, J. '58—MM
Robinson, D. '51—LV
Sare, S. '87—CM
Scott, M. '77—CM
Slakis, S. '83
Stanton, C. '84
Taylor, J. '62—CM
Tollefson, D. '53—CM
Tolson, J. '71
Williams, G. '52—CM
Yost, M. '85
Younger, R. '57—CM

INDIANA EPSILON EVANSVILLE

House Corp.—CM
Barthel, W. '68
Bennett, R. '75—FM
Biasini, G. '70
Black, K. '81—CM
Borders, G. '65—CM
Bosse, D. '65—CM
Cole, W. '62—FM
Crouch, S. '87—CM
Domina, J. '68
Fischer, N. '76
Franklin, W. '76—CM
Gottman, M. '78
Greek, R. '62
Greer, W. '57—CM
Hart, T. '83—CM
Haskett, F. '60
Johnson, R. '65—MM
McGinnis, B. '69—CM
Muehlenbein, W. '74—MM
Newlin, J. '83—CM
Procter, N. '83
Rodgers, A. '76—LV
Russell, F. '42—LV
Schroeder, F. '29—MM
Shipley, R. '78—CM
Slusher, C. '42—LV
Snoddy, R. '68—CM
Sypolt, D. '64—CM
Thomson, K. '83
Toy, W. '60—FM
Tromly, J. '32—CM
Tubbs, J. '63—CM
Tubbs, R. '64—LV
Wimpelberg, B. '76—CM
Work, R. '50—MM
York, R. '82
Young, C. '38—CM

INDIANA GAMMA INDIANA

Adams, W. '73—MM
Aron, D. '83—LV
Atz, W. '63—MM
Baker, E. '54—CM
Balsbaugh, R. '62—MM
Barrick, D. '79—CM
Bartels, R. '88
Beaver, W. '71—CM
Bencart, R. '44—MM
Bencart, W. '76—CM
Bencart, W. '45—MM
Beter, N. '70
Black, J. '44—FM
Blackstone, J. '71—CM
Blackwell, C. '53—LV
Bloom, B. '35—MM
Bordner, W. '70—MM
Borrow, R. '81—MM
Breck, L. '56—MM
Butler, R. '67
Carow, L. '28—MM
Cartner, S. '82
Clancy, T. '79—MM
Clayton, H. '41
Cooke, F. '65—CM
Cullen, P. '60—FM
Dall, P. '80—CM
Danch, G. '38
Danch, J. '40
Dauler, T. '62—MM
Deputy, J. '90—CM
Deputy, R. '60—LV
Deputy, S. '27—LV
Dieckman, H. '29—CM
Draga, D. '79—CM
Dunfee, M. '65
Dutton, C. '38—CM
Easterday, T. '78—CM
Egolf, J. '66—CM
Elmer, W. '68—MM
Erhardt, B. '71—CM
Eshelman, J. '27—CM
Farmer, C. '55—MM
Finley, R. '54—MM
Fissinger, J. '83
Fliessbach, C. '34—MM
Forst, E. '66—LV
Furlong, T. '58—FM
Gambill, G. '44—MM
Garling, T. '64—MM
Gates, R. '42—LV
George, D. '67—CM
Gillihan, J. '79
Gonzalez, M. '76
Grabhorn, L. '60—MM
Graf, J. '44—MM
Graham, J. '59—CM
Greene, G. '37—CM
Hamlin, J. '40—MM
Hartigan, J. '59—CM
Hawking, A. '79
Hays, T. '73
Hennessey, R. '73

Hite, D. '67
Holmquist, P. '35—CM
Hurt, S. '61—MM
James, D. '29—MM
Jordan, W. '46
Kallimani, G. '73—CM
Kayser, W. '60—CM
Keckley, J. '70—CM
Kittle, J. '67—MM
Klemeyer, R. '69—MM
Krametbauer, C. '27—CM
Langdon, S. '85
Lantz, J. '66—LV
Lantz, T. '66—CM
Larmore, P. '62—CM
Lawson, D. '72—LV
Leek, J. '37—CM
Leffel, J. '62
Lewis, J. '54—CM
Lindsey, J. '46—MM
Lorey, J. '85
Lukens, H. '72—MM
Mabel, T. '65—MM
Main, D. '45—CM
Mathew, R. '45—LV
McCall, B. '84
McClain, M. '27—MM
McGlocklin, J. '65
McIlroy, R. '31
McLaughlin, D. '67—FM
McNeely, P. '74
Mehaffey, R. '73—CM
Mezey, M. '79
Moore, W. '46—MM
Moran, J. '73—CM
Palmer, C. '83
Palmer, C. '77—CM
Paulson, W. '84
Pendery, K. '75
Phillips, J. '80—CM
Pohlmann, S. '83
Pohlmann, W. '58—MM
Poland, C. '64—CM
Poland, J. '86
Pollock, E. '49—LV
Potts, P. '52—CM
Price, G. '39—FM
Price, G. '68—MM
Quaco, K. '76—CM
Rauch, G. '68—FM
Reavis, M. '54—MM
Redman, B. '79
Reel, R. '31—FM
Reese, K. '82
Risch, W. '29
Roberts, J. '70—LV
Rush, G. '65—CM
Rush, T. '62—LV
Ryan, J. '82—CM
Sanders, L. '40—CM
Schlegel, C. '87—CM
Schmal, W. '54
Sharkey, E. '83
Shircliff, R. '50—LV
Showers, W. '40—CM
Singleton, R. '69—LV
Sinnock, H. '67—CM
Slauter, T. '80
Slider, W. '50—CM
Sluss, D. '20—CM
Smith, F. '79—CM
Smith, F. '41—LV
Smith, J. '51—MM
Smith, T. '84
Snyder, J. '54—FM
Stetzel, M. '80—CM
Stewart, J. '64—CM
Stokes, W. '33—CM
Sutton, D. '69—CM
Tackitt, S. '31—MM
Thomas, W. '21—CM
Thomson, W. '38—CM
Timperman, R. '54—CM
Trainer, T. '62—CM
Unsworth, W. '30—FM
Van Arsdale, R. '65—FM
Van Arsdale, T. '65—FM
Votaw, V. '25—LV
Warner, H. '40—CM
Whittaker, J. '50—MM
Williams, M. '75—MM
Wood, J. '70—CM
Woodruff, C. '79
Wright, G. '47
Wunderlin, D. '82

INDIANA SIGMA INDIANA STATE

Ahlborn, J. '78
Anderson, M. '72
Coleman, J. '73—CM
Covitz, H. '71—MM
Donofrio, W. '71—MM
Ellis, K. '83
Gaylor, V. '72—CM
Harris, T. '75—CM
Hassel, M. '79—CM
Kirchoff, S. '73
Leffel, G. '77
Magnuson, S. '80
Mokrycki, M. '77
Nicholson, T. '76—CM
Read, C. '75—FM
Schott, L. '85—CM
Schwarz, K. '72—MM
Shelton, P. '85

INDIANA ZETA BALL STATE

Adrian, D. '81
Arnold, G. '69—CM
Arnold, R. '74—CM
Ballard, J. '73

Baroudos, G. '86—CM
Brehob, C. '75—CM
Burlingame, S. '71
Citari, S. '82—CM
Cripe, K. '78—MM
Davis, R. '83
Dresser, D. '69—LV
Fox, R. '71—MM
Gibson, D. '72—LV
Gilbert, S. '68—CM
Hendricks, D. '80
Jackson, D. '81
Jones, S. '69—CM
Kennedy, J. '69—CM
Kratz, R. '81
Lay, N. '83
Mertens, D. '82—CM
Miller, J. '74
Moore, R. '80
Post, M. '81—CM
Radesk, D. '72—CM
Randall, T. '80—CM
Reinoehl, D. '70—CM
Roberts, T. '83—CM
Shafer, P. '71—LV
Sheridan, S. '84
Slankard, J. '72—MM
Slauter, R. '82
Smith, S. '69—MM
Spaulding, S. '69—FM
Stamm, E. '71
Stang, D. '77—CM
Styles, J. '76
Tepe, G. '85
Tobias, R. '71—CM
Watts, S. '73
Wise, R. '70
Wolf, G. '73

KANSAS ALPHA KANSAS

Ade, C. '24—CM
Allen, R. '25—FM
Apt, F. '51—MM
Armstrong, J. '80—CM
Atwood, W. '49—CM
Baker, M. '28—MM
Beard, R. '28—LV
Betlack, J. '65—MM
Biggs, J. '48—CM
Blum, H. '21—FM
Bruegger, J. '77
Burke, P. '56
Buzzi, L. '63—MM
Craig, C. '28
Davis, R. '42—FM
Dolphin, J. '81
Douglas, S. '79—MM
Eberhart, M. '62—CM
Ebling, F. '79—MM
Edlund, P. '66—LV
Eldridge, J. '27—MM
Ellis, D. '53—CM
Emery, J. '84
Ewers, J. '39—CM
Fate, W. '59—MM
Ferguson, D. '47—CM
Ferguson, W. '38—MM
Frazier, C. '47—LV
Fritzell, E. '50—MM
Frye, V. '71—MM
Garver, C. '57—LV
Gorthy, D. '77
Graves, J. '50—FM
Hagman, J. '71—MM
Hagman, W. '57—FM
Hancock, J. '74—CM
Hargrove, R. '59—MM
Harman, L. '63—MM
Hilton, C. '46—LV
Hoening, M. '80—CM
Humphreys, J. '46—FM
James, O. '39—MM
Jarvis, J. '31—CM
Kearny, F. '65
Kerr, D. '64—CM
Kerr, T. '62—MM
Kramer, R. '60—CM
Larkin, B. '83
Lindsey, M. '62—CM
Loughmiller, R. '38—MM
Mabry, G. '50—MM
Maurer, W. '14—FM
McCune, G. '45—MM
McFarland, T. '72—CM
McIlwaine, C. '61—MM
Megaffin, S. '85
Meyer, J. '64—CM
Miller, H. '35—MM
Mills, M. '58—CM
Mitchell, D. '48—CM
Mitchell, J. '75—CM
Moddelmog, A. '52—MM
Olson, J. '69—MM
Ott, R. '58—MM
Panethere, J. '78
Pearce, S. '67—LV
Prouty, C. '29
Schaefer, T. '78
Scott, J. '39—CM
Sharpe, D. '44—MM
Sims, T. '65
Stratemeier, P. '68—LV
Thompson, J. '45
Trigg, J. '66—MM
Turner, T. '70—CM
Wagner, P. '71—CM
Walker, C. '19—CM
Waylan, C. '65—CM
Welker, D. '87—CM
Wiggins, T. '74—CM
Wilber, K. '64—MM
Wilhelm, G. '39—CM

Williamson, J. '63—CM
Wilson, S. '74

**KANSAS BETA
KANSAS STATE**

Alexander, R. '33—CM
Anderson, R. '43
Banta, T. '79—CM
Barkyumb, M. '81
Barlow, J. '62—LV
Beck, M. '83—CM
Becker, M. '82
Bezeley, W. '68—CM
Benner, E. '31—CM
Bernica, R. '79—CM
Bert, R. '39—FM
Bert, S. '74—CM
Beymrer, R. '78—CM
Boettcher, J. '63—FM
Boone, G. '46—MM
Bowles, T. '77
Braddock, W. '58—CM
Brewer, S. '78
Brook, J. '40—CM
Burrow, J. '74—MM
Calovich, D. '83—CM
Card, M. '67
Chandler, C. '49—FM
Chandler, R. '82
Chappell, E. '47
Chapman, W. '42—MM
Chesnik, N. '61—LV
Coulter, R. '61—LV
Crabb, W. '46—LV
Crofoot, T. '69—MM
Dalziel, G. '42—CM
DeBald, M. '72—CM
Deck, S. '79
Edinger, W. '55
Faulkner, T. '49
Fiser, M. '85
Garvert, T. '76
Gassman, R. '83—CM
Gillan, R. '50
Gretzinger, J. '49
Gruendel, G. '59—MM
Hall, R. '51—LV
Harris, J. '58—CM
Hart, W. '46—MM
Hartigan, R. '23—CM
Hassenflu, G. '83—MM
Hassenflu, M. '84—CM
Heiman, G. '62
Henderson, G. '38
Herold, D. '78—CM
Hixson, W. '62—CM
Hogan, T. '69—LV
Hoekvam, R. '61—LV
Hollowell, G. '42—LV
Hostetler, C. '60—MM
Hough, D. '84
Houser, F. '55—LV
Hughes, B. '50—LV
Ihloff, T. '71
Izard, L. '35—MM
Johnson, B. '43—FM
Judd, G. '85
Jung, J. '57—LV
Keefe, T. '55—MM
Keith, W. '41—MM
Kelly, T. '80—MM
King, R. '40—CM
Kuhnmuench, L. '44—LV
Lacy, P. '81—CM
Lacy, S. '76—MM
Latimer, J. '66—CM
Lester, S. '60
Marcum, G. '56
Marshall, R. '35
Maxwell, K. '73—CM
McMillen, W. '55—CM
Minturn, B. '66
Morgan, J. '75—LV
Muirhead, R. '48—FM
Myers, C. '66—MM
Olsen, F. '55—FM
Payne, K. '39
Peak, R. '55—CM
Peterson, S. '60—MM
Puls, S. '64—MM
Robertson, D. '81
Sackbauer, F. '72—FM
Schaulis, R. '82
Segal, H. '82—CM
Shaw, W. '75—CM
Shrack, G. '40—CM
Smith, D. '53—CM
Sondergard, R. '62
Sorensen, D. '46
Stack, J. '55—FM
Stetson, A. '80—CM
Stevens, A. '66—MM
Stevenson, W. '52—LV
Stewart, W. '36
Stout, J. '67—MM
Stratton, L. '43—LV
Swanson, E. '43—CM
Vanderwood, K. '67—MM
Vandenbergh, M. '72
Wagner, L. '61—MM
Walters, G. '44—CM
Wetra, J. '37—MM
Wilkinson, L. '34—LV
Wolfe, D. '68

**KANSAS GAMMA
WICHITA STATE**

Barnum, R. '68—CM
Cox, J. '73—CM
Cunningham, J. '85
Harmon, W. '81—CM
Huenergardt, M. '75
Kellenbarger, L. '86

Kennedy, R. '69—CM
Ross, W. '79—CM
Turner, J. '69—CM
Vega, E. '71—MM
**KENTUCKY BETA
WESTERN KENTUCKY**
Bale, M. '72—MM
Biles, J. '76
Brown, D. '74—CM
Brown, J. '72—MM
Brown, R. '67—MM
Carey, R. '79
Clifton, H. '70
Cudnick, T. '66—LV
Dawson, B. '66—MM
Demko, P. '75
Eubank, R. '75—CM
Gaffney, R. '66—MM
Gardner, G. '71
Gaslin, J. '67
Genziarelli, F. '70—CM
Habermel, F. '71—MM
Hardcastle, J. '85
Henry, K. '67—MM
Hernandez, G. '81—CM
Johnson, W. '81—CM
Kempf, R. '69
Kington, J. '71
McDivitt, S. '75—CM
Miller, M. '66—LV
Minish, J. '70
Moore, C. '68—CM
Nally, W. '70—CM
Nauman, N. '85
Norvell, R. '83—CM
Perkins, J. '80—CM
Phillips, K. '85
Pudlo, S. '82
Rector, W. '80
Richardson, C. '67—CM
Rink, R. '74—CM
Schradner, G. '77
Sirls, S. '70
Taylor, W. '71—CM
Wilkins, R. '73—CM
Wright, M. '79

**KENTUCKY DELTA
EASTERN KENTUCKY**

Best, P. '80—CM
Bianco, B. '85
Costas, G. '78—CM
Craft, J. '84
Davis, H. '63—MM
Edwards, C. '73—MM
Fore, S. '73—CM
Hughes, M. '73—MM
Lanham, T. '74
Law, H. '83—CM
Maslin, C. '84
Mindrum, G. '80
Pany, T. '79—CM
Pieper, W. '81—CM
Schaffer, R. '65—CM
Volmering, R. '78—CM

**KENTUCKY EPSILON
KENTUCKY**

Adams, B. '42—CM
Altsheier, P. '69
Barron, J. '74—CM
Bassett, F. '50—LV
Bayless, T. '23—LV
Blount, B. '46
Bond, J. '64—MM
Bowen, J. '68
Bressler, J. '70—MM
Broderston, J. '63—FM
Brown, M. '83
Burton, G. '85
Cahill, T. '67—CM
Cashman, W. '83
Collier, J. '30—MM
Collins, D. '77—CM
Congleton, L. '53—FM
Congleton, W. '36—CM
Conley, E. '79
Cooper, D. '80
Craft, J. '72—MM
Cregor, R. '52—MM
Criscillis, P. '44—CM
Crockett, J. '49—CM
Crush, R. '82
Deckard, L. '69—FM
Eblen, M. '20—FM
Farra, P. '78—CM
Farris, F. '72—CM
Ferrell, D. '49—CM
Finney, D. '56—CM
Fleming, K. '83
Ford, S. '77—CM
Francis, W. '68—LV
Funk, J. '82
Futrell, T. '70—LV
Gaines, J. '64—MM
Gilpin, W. '58—CM
Halcomb, F. '73—LV
Hall, J. '49—MM
Hamilton, J. '86—MM
Hancock, G. '57—MM
Haner, R. '81—CM
Harding, W. '51—MM
Harris, G. '29—MM
Hay, L. '36
Henderson, W. '57—LV
Holland, J. '48—CM
Howard, H. '51—LV
Huddleston, J. '36—CM
Hughes, L. '43
Huettele, L. '68—LV
Humphries, S. '65—MM
Ialeggio, J. '72—CM

**KENTUCKY IOTA
BETHEL COLLEGE**

Coffman, E. '10—CM

Irvine, J. '36—CM
Jarboe, D. '77
Jensen, P. '71—CM
Jordan, B. '79
Kaufman, D. '59—MM
Keffler, J. '28—LV
Keith, J. '36—CM
Kessinger, B. '44—CM
Kunz, C. '58—LV
Lint, W. '49—FM
Lipman, R. '74—LV
Lucas, J. '54—LV
Martin, J. '65—CM
McConnell, J. '40—MM
McCord, J. '49—LV
McCurdy, L. '71—MM
McCutchen, O. '39—CM
Meyer, C. '56—LV
Miller, J. '70
Million, G. '44—CM
Mitts, D. '67—MM
Morguelan, S. '71
Morse, J. '71—MM
Mountjoy, M. '72—MM
Noland, J. '43—FM
Parham, R. '58—FM
Parker, D. '43—MM
Pepper, H. '60—CM
Phipps, T. '68—MM
Pickett, W. '72—MM
Ramsey, C. '80—FM
Reasor, C. '68—CM
Resig, P. '85
Reynolds, W. '50—FM
Rice, E. '30—MM
Roberts, F. '40—CM
Rodgers, J. '52—MM
Rogers, L. '28—CM
Scinta, D. '81—CM
Scott, D. '40—MM
Sellards, H. '21—FM
Shifflet, R. '50
Slattery, A. '82
Smith, J. '33—LV
Snowden, H. '75—FM
Spengler, P. '59—CM
Sprague, J. '62—CM
Spritzky, S. '61
Stebor, J. '71—CM
Stoeke, R. '61—MM
Stough, P. '43—LV
Stovall, J. '67—MM
Stovall, R. '62—MM
Sutherland, E. '48
Switzer, J. '83
Switzer, J. '78—CM
Thorpe, T. '84—CM
Trammell, J. '62—MM
Truman, L. '50—MM
Tuttle, D. '74—CM
Vallandingham, C. '44—MM
Walton, J. '72—CM
Ward, R. '78
Werner, F. '78
White, R. '60—MM
White, W. '58—MM
Wilkinson, H. '46
Williams, R. '78—MM
Wilwayco, A. '83
Womack, R. '50—FM
Woods, R. '35—MM
Young, D. '56—CM
Young, S. '84

**KENTUCKY GAMMA
MOREHEAD STATE**

Deaton, J. '79
Downey, R. '84
Edmondson, N. '75—LV
Elliott, W. '83
Hitzel, J. '79
Hood, W. '74—CM
Lambert, E. '77
Lee, C. '70—MM
Meadows, T. '71—CM
Miller, M. '76
Orme, D. '85
Parks, J. '77—CM
Ploeger, R. '75—LV
Shafer, M. '84
Slade, S. '76—CM
Smith, D. '73—MM
Waddell, R. '37—LV

**KENTUCKY KAPPA
CENTRE**

Berg, R. '68
Calvert, C. '36—CM
Clark, D. '72
Coleman, T. '35—LV
Cook, R. '43—CM
Davis, D. '49—LV
Dougherty, P. '53
Durrett, J. '39—FM
Gentry, J. '19—CM
Hale, K. '87—CM
Hamilton, F. '38—FM
Hinton, N. '66—MM
Hungarland, J. '30
Johnson, H. '47—MM
Johnston, T. '39—MM
Jones, K. '57—MM
Lane, R. '34—FM
McBrayer, M. '25—LV
McBride, J. '74—CM
Mercer, J. '43
Mercer, T. '24
Myers, R. '71—CM
Pendley, J. '69—CM

Pomeroy, R. '49—LV
Proffitt, M. '39
Pursifull, J. '48—CM
Seelbach, L. '72—MM
Smith, I. '52—CM
Tracy, N. '64—CM
Veneman, W. '54—CM
Walker, E. '38
Wilt, P. '30—CM
Youngs, J. '70—CM

**LOUISIANA ALPHA
SOUTHWESTERN LOUISIANA**

Dufrene, B. '66—CM
Durand, P. '81
Egros, R. '68—CM
Guidry, R. '71—MM
Hanemann, D. '73
Hardey, J. '72—LV
Harper, M. '74
Larke, G. '70—CM
Larke, J. '70—CM
Meacham, M. '69—LV
Ritchie, J. '69—MM
Wiley, J. '67

**LOUISIANA EPSILON
LOUISIANA STATE**

Albertine, J. '76—CM
Anderson, S. '81—CM
Armstrong, M. '64—MM
Bailey, R. '37—MM
Barnes, J. '46—MM
Beach, C. '65—CM
Boyer, J. '74—CM
Brame, G. '79
Brame, S. '49—MM
Broome, T. '66—FM
Burkholder, P. '19—LV
Carlisle, J. '64—LV
Chandler, F. '61—LV
Chappell, J. '41
Claiborne, L. '47—FM
Clarke, T. '34—LV
Cornell, R. '49—MM
Dufilho, A. '69—CM
Edwards, W. '43
Eley, C. '47—MM
Ellen, D. '65—CM
Ewers, R. '58—FM
Fontaine, L. '38
Foret, I. '44—CM
Freeman, L. '69—CM
French, Jr., G. '43—CM
Fresh, C. '68—MM
Fugler, G. '48—CM
Gaienne, R. '55—CM
Garrison, M. '44—LV
Greene, J. '62—MM
Hainkel, J. '85
Hamilton, J. '58—CM
Harry, K. '67—CM
Haston, F. '63—CM
Hirsch, B. '83—CM
Hogaboom, E. '60—CM
Hollinshead, J. '71—LV
Ineichen, L. '67—MM
Jackson, W. '51—CM
Johnson, A. '60—CM
Jolly, R. '62—MM
LaFargue, A. '47
McConnell, C. '69
McNeely, T. '46—MM
Merit, R. '46—CM
Merkle, R. '60—MM
Monsour, W. '65—MM
Parker, J. '73
Percy, K. '64—MM
Perry, T. '50—MM
Pipes, W. '51—MM
Price, J. '46—LV
Richardson, E. '62—LV
Roberts, R. '71—MM
Robichaux, P. '62—MM
Sadler, R. '65—CM
Sentell, J. '76—CM
Slaughter, M. '39
Snider, A. '69—MM
St. Martin, E. '40—FM
Stewart, B. '74—CM
Storhiz, L. '71—CM
Taylor, H. '58
Thom, H. '73—MM
Veillon, E. '62—MM
Vinci, R. '59—CM
Walker, M. '75—CM
Watson, J. '49
Webber, C. '32—MM

**LOUISIANA RHO
LOUISIANA TECH**

Kavanaugh, C. '85
Kinell, S. '85

**LOUISIANA TAU-UPSILON
TULANE**

Arnold, T. '60—LV
Arrol, R. '61—FM
Atkinson, J. '33
Baay, J. '84
Beaty, W. '44—CM
Boudreau, R. '53—LV
Breland, E. '78
Busch, H. '32—MM
Chalmers, D. '58—MM
Cox, C. '75—CM
Cox, L. '81—MM
Dilworth, R. '66—CM
Earhart, V. '61—MM
Flechas, M. '59—FM
Gaffney, J. '63—MM
Galvani, W. '63
Gottschall, A. '43—CM

Green, L. '67—CM
Guarino, P. '78
Hardcastle, W. '61—MM
Hardner, Q. '57
Harrison, B. '84—CM
Henderson, R. '50—CM
Hilburn, W. '57
Huck, J. '82—CM
Keeney, H. '73—CM
Kenney, J. '66—CM
Kyle, W. '68—MM
Lancaster, J. '85
Levy, R. '81
Light, J. '81—CM
Maberry, M. '70—LV
Mason, W. '50—CM
Mays, G. '54—MM
McArthur, H. '61—LV
McGlasson, H. '55—LV
Michaels, P. '83
Mitchell, R. '47—FM
Nachman, A. '86
Nelson, E. '80
Nelson, G. '72—LV
Ornel, C. '78
Patty, R. '87—FM
Penix, J. '62—CM
Pfeiffer, R. '66—CM
Porter, D. '85
Pratt, J. '78
Seale, R. '64—FM
Shepard, F. '28—MM
Smith, J. '69—FM
Smith, P. '74—MM
Sparks, T. '61—CM
Stein, J. '60
Stephens, R. '66—CM
Swanson, E. '72—CM
Taylor, J. '82
Viccellio, C. '55—LV
Vincent, V. '61—CM
Wagner, J. '73
Walker, W. '66—CM
Warden, C. '61—CM
Wasson, E. '64—MM
Wharton, T. '83
Williams, J. '60
Wilson, R. '53—CM
Woodriddle, A. '74—CM

**MASS. BETA-UPSILON
BOSTON**

Agnello, K. '60
Alexiou, J. '54—CM
Andon, A. '41—FM
Bartels, D. '77
Billows, R. '64—LV
Brown, E. '36—CM
Cady, B. '28—CM
Caldwell, E. '51—FM
Calkins, J. '51—MM
Chandler, B. '53—CM
Clark, H. '67—LV
Clark, R. '64—LV
Cوندakes, S. '80
Corning, S. '50—MM
Coulter, W. '51—CM
Damigella, T. '70
Davies, B. '65—CM
DeQuattro, J. '64—FM
Doughty, A. '50
Edmunds, V. '51—MM
Evans, N. '27—MM
Fales, H. '18—CM
Gordon, W. '28—LV
Gove, R. '44—MM
Hamilton, G. '30—CM
Hanson, E. '70
Harwood, V. '56—LV
Haslitt, J. '70
Houghton, A. '45
Keough, J. '75
Landers, J. '52—CM
Larkin, J. '32—MM
Leahy, M. '65—MM
Lee, W. '66—LV
Lightle, J. '32—MM
Meth, B. '78—CM
Parker, E. '46—MM
Pigeon, A. '31
Pope, H. '25—FM
Rasmuson, E. '62—MM
Riley, R. '27—FM
Sack, E. '28—MM
Sanford, W. '45—CM
Skemp, R. '62—MM
Smart, L. '45—CM
Thetford, T. '70—MM
Wells, J. '25—MM
Wertz, R. '28—CM

**MASSACHUSETTS GAMMA
HARVARD**

Bailey, E. '47
Barner, G. '29—CM
Chrisman, R. '23—MM
Cletcher, J. '50
Crigger, G. '68—CM
DePietro, R. '65
Deane, R. '61—MM
Driggs, H. '58—CM
Dunton, L. '34—FM
Edinger, J. '51—MM
Evans, N. '27—MM
Fales, H. '18—CM
Gordon, W. '28—LV
Gove, R. '44—MM
Hamilton, G. '30—CM
Hanson, E. '70
Harwood, V. '56—LV
Haslitt, J. '70
Houghton, A. '45
Keough, J. '75
Landers, J. '52—CM
Larkin, J. '32—MM
Leahy, M. '65—MM
Lee, W. '66—LV
Lightle, J. '32—MM
Meth, B. '78—CM
Parker, E. '46—MM
Pigeon, A. '31
Pope, H. '25—FM
Rasmuson, E. '62—MM
Riley, R. '27—FM
Sack, E. '28—MM
Sanford, W. '45—CM
Skemp, R. '62—MM
Smart, L. '45—CM
Thetford, T. '70—MM
Wells, J. '25—MM
Wertz, R. '28—CM

**MASSACHUSETTS DELTA
WORCESTER TECH**

Abraham, D. '58—CM
Abraham, R. '60—MM

Altenberger, E. '42—MM
Andrews, M. '72—MM
Arnsow, E. '74
Barkus, J. '68—CM
Bartlett, L. '43—MM
Benoit, L. '36
Bishop, S. '82
Bissonnette, R. '78
Bloom, M. '77—MM
Cavanaugh, S. '87—CM
Chase, R. '37
Cournoyer, R. '70—CM
Downes, J. '67—CM
Dudley, C. '80
Engstrom, A. '59
Fay, C. '30
Ferraresi, L. '72—LV
Follett, W. '69
Frey, J. '58—MM
Giles, D. '50—CM
Healy, C. '56—LV
Hebdiich, E. '47—CM
Hoch, D. '77—CM
Hudson, J. '75—CM
Huntley, B. '80
Hussey, D. '25—MM
Hutton, B. '75—LV
Jamro, E. '73—MM
Janus, R. '70—CM
Johnson, S. '73—CM
Kelly, J. '57—MM
Kirk, R. '54
Kurdziel, S. '85
Loring, R. '60—MM
Matteson, D. '74—CM
Maylott, C. '25—CM
McCaw, T. '48—CM
McManus, J. '59—CM
Meadowcroft, W. '46—MM
Mirarchi, T. '71—CM
Moore, J. '83
Murphy, J. '71—MM
Murray, D. '68—CM
Palmer, J. '68—CM
Parrino, P. '62—MM
Peterson, D. '71—MM
Pratt, W. '67—MM
Rainville, L. '71—CM
Riotto, R. '81
Rowe, V. '75
Scanlon, D. '73—CM
Scharmann, R. '40—CM
Schramm, R. '47—MM
Smyth, D. '35—CM
Tougas, S. '87—CM
Trachimowicz, R. '71—CM
Willard, G. '52
Wojciak, R. '87—CM
Yevak, H. '80

**MASSACHUSETTS IOTA-TAU
M.I.T.**

Ahearn, L. '78—CM
Boettger, J. '44—CM
Brazier, G. '69—MM
Brinkerhoff, R. '65—LV
Burke, W. '41
Butkus, L. '85
Calvert, W. '56—CM
Cate, D. '79—MM
Clark, E. '21—FM
Colby, W. '62
Copman, M. '81
Cox, R. '48—MM
Cutler, J. '28—CM
Dahlen, D. '70—MM
DeWolf, N. '48—LV
Dence, W. '63—MM
Diaz, R. '84
Dickerman, E. '52—CM
Fowler, W. '81
Fox, E. '50—MM

Allen, J. '65—LV
 Gray, A. '45—CM
 Griffin, T. '80
 Guercio, P. '48—CM
 Guest, R. '29—MM
 Halberstadt, A. '46—LV
 Haney, G. '62—MM
 Hartman, R. '74—MM
 Hasselmann, D. '57—MM
 Holst, W. '32—CM
 Johnson, S. '32—LV
 Kancavicus, J. '61—CM
 Kimberley, J. '26—CM
 Kirk, J. '64
 Krokus, D. '46—MM
 Lamphier, T. '49—FM
 Marcus, P. '81—MM
 Michel, G. '53—CM
 Michels, W. '70—CM
 Morel, R. '47—MM
 Morton, W. '64
 Nelson, F. '55—CM
 Noz, W. '57—MM
 Nygreen, G. '67—FM
 Parsons, D. '26
 Perrih, H. '66—LV
 Phemister, R. '32—CM
 Rector, J. '68
 Rorschach, H. '49—LV
 Rorschach, R. '50—LV
 Schmitt, R. '66—MM
 Schultz, F. '75
 Scalfani, D. '59—CM
 Smythe, D. '62—CM
 Spencer, C. '64
 Steinhachs, W. '42
 Summers, B. '34
 Tantillo, J. '85
 Tohir, D. '79—LV
 Turnburke, V. '49—MM
 Urquhart, G. '42
 Vyverberg, J. '39—MM
 Wells, E. '29—CM
 Westerhoff, R. '27—LV
 Wrobel, B. '79—MM
 Yankaskas, J. '69—CM

MASSACHUSETTS KAPPA MASSACHUSETTS
 Bielawa, H. '59
 Bodendorf, W. '43—CM
 Buck, T. '73—CM
 Cella, R. '75
 Foley, T. '63
 Graham, J. '49—CM
 Keyes, E. '39—CM
 Lambert, J. '48—MM
 Moody, L. '41
 Moser, R. '44—CM
 Mosher, W. '42—LV
 Mosychuk, S. '80
 Parker, D. '44—LV
 Perrin, F. '51—MM
 Podolak, S. '39
 Shanahan, E. '77—CM
 Sheperdson, S. '64—MM
 Young, W. '50—CM

MARYLAND ALPHA TOWNSON STATE
 Bankert, M. '83—CM
 Daugherty, C. '82
 Good, G. '85
 Masterson, F. '85—CM

MARYLAND BETA MARYLAND
 Armstrong, J. '45—CM
 Ballard, L. '56—FM
 Battan, J. '76
 Benjamin, F. '60—CM
 Bristow, R. '62—CM
 Callison, C. '61
 Chinnery, L. '85
 Corbet, W. '52—CM
 Coughlin, T. '50—MM
 Culmone, J. '83
 Dashiell, D. '74
 Davids, R. '76—MM
 DeGiorgio, J. '76
 Dittmore, D. '62—CM
 Downey, E. '52—MM
 Dunlap, E. '57
 Eigenbrot, R. '65—LV
 Farrell, P. '76
 Feldman, D. '84
 Fidler, D. '61—CM
 Fleming, R. '63—CM
 Frederick, C. '54—CM
 Fudge, G. '79
 Gaylor, C. '72—CM
 Gaylor, S. '72
 Guidotti, W. '67—MM
 Hanna, M. '82
 Hasemann, S. '84
 Haslup, C. '46—CM
 Heitz, S. '70—CM
 Holloman, H. '73—CM
 Holt, L. '58—CM
 Incontrera, G. '70—CM
 Jolles, B. '82
 Jones, R. '50
 Kenney, J. '63—CM
 Kizler, J. '76—CM
 Knox, J. '76
 Krause, K. '77
 Lauer, J. '62—FM
 Lomax, G. '76—MM
 Maskell, K. '44—CM
 McCary, T. '68—CM
 McCrea, M. '40—FM
 McMullen, T. '81
 Merrick, H. '53—CM

Miller, S. '75
 Murphy, D. '78—CM
 Palmer, R. '52—LV
 Pelin, S. '83
 Perry, D. '69—CM
 Poole, L. '63
 Proudtley, G. '48—MM
 Restrepo, C. '84
 Rider, E. '47—MM
 Robinson, W. '44
 Ross, P. '61—CM
 Sakers, J. '69—LV
 Sandbower, J. '56—CM
 Sippel, J. '62—CM
 Smith, T. '50—LV
 Snavey, J. '70
 Spaid, M. '82
 Starinsky, M. '78
 Sullivan, L. '61
 Tackett, J. '67—CM
 Thomson, R. '76—CM
 Tyndall, G. '61—MM
 Vice, S. '84
 Ward, R. '55
 Whitney, E. '72—MM
 Wimbrow, R. '67—CM
 Wright, J. '67—CM
 Yost, J. '78

MARYLAND RHO-DELTA ST. JOHN'S
 Bachmann, L. '38—LV
 Hearn, E. '39—CM
 Sasser, R. '37—FM
 Williams, R. '36—CM

MARYLAND SIGMA SALISBURY STATE
 Gladding, D. '78—LV
 Hall, P. '76
 Knecht, J. '79—CM
 Smawley, K. '81
 Wall, J. '85

MAINE ALPHA MAINE
 Aseltine, R. '77
 Atwood, R. '73
 Bahrt, A. '40
 Beverage, G. '36—MM
 Beverage, H. '15—LV
 Bunker, P. '79
 Cates, R. '69
 Churchill, W. '30—FM
 Coffin, R. '42
 Colby, M. '45—MM
 Conley, J. '52—CM
 Crocker, J. '35—CM
 Davis, E. '58—CM
 Davis, N. '72
 Desjardins, R. '45
 Fowler, G. '31
 Gilley, F. '44—MM
 Glazier, P. '62—MM
 Goff, R. '50—CM
 Hart, G. '38—MM
 Hersey, G. '52—LV
 Hussey, L. '19—CM
 Ingalls, J. '61—CM
 Jordan, M. '74
 Knight, R. '52—CM
 Lawless, G. '37
 Leighton, P. '58—MM
 Lobley, J. '54—CM
 Lucas, B. '82
 Mansur, N. '30—CM
 McCallum, P. '33—MM
 McPherson, D. '40
 Miliano, J. '80
 Millay, R. '76
 Moody, W. '55—CM
 O'Hagan, M. '78
 Parmenter, A. '25—MM
 Pepin, C. '78
 Reymer, R. '68—CM
 Simmons, C. '52
 Stackpole, P. '48—CM
 Standley, P. '55—MM
 Sweetser, C. '33—CM
 Thibodeau, J. '71—MM
 Tousey, G. '52—MM
 Tweedie, J. '41—CM
 West, P. '39
 Whitney, D. '42—MM

MICHIGAN ALPHA ADRIAN
 Allen, K. '85
 Blicke, J. '66—MM
 Carlton, M. '80—CM
 Cronin, R. '66—MM
 Curtis, G. '35
 DeBest, J. '86
 Duffy, M. '82
 Durdal, T. '78—CM
 Fahrbach, P. '78
 Fairless, R. '63—CM
 Fitzgerald, J. '86
 Foor, P. '68—CM
 Forbes, R. '56—MM
 Frelich, R. '44—MM
 Goodrich, D. '69—MM
 Goodrich, R. '65—CM
 Hackett, W. '83
 Knapp, J. '40—LV
 Lapham, J. '66—LV
 Lauer, E. '24—MM
 Lewis, R. '65—LV
 Marrs, R. '60
 Miller, D. '50
 Moran, H. '54—MM
 Nelles, G. '67—MM
 Obee, H. '38

Pfaff, A. '57—MM
 Pray, D. '68—CM
 Reeves, J. '40
 Rinehart, C. '67—LV
 Schoales, J. '66—CM
 Seelyer, R. '63—MM
 Slattery, L. '49—MM
 Sobelzer, J. '43
 Swigar, S. '70—FM
 VanRiper, B. '51—MM
 Wigley, R. '52—LV
 Williams, C. '39—CM
 Wilson, M. '83
 van Blaricom, D. '69—LV

MICHIGAN DELTA WESTERN MICHIGAN
 Anderson, E. '62—CM
 Anderson, J. '66—CM
 Bensch, D. '72
 Camburn, J. '70
 Colvin, J. '56—CM
 Conti, M. '82
 Cypher, J. '71—CM
 DiMaria, T. '68—CM
 Eick, R. '72—CM
 Fuller, P. '81
 Gansauer, R. '68—CM
 Gladding, R. '63
 Gross, T. '81—CM
 Henes, S. '77
 Hool, G. '76
 Huegel, R. '66
 Johnson, S. '74—MM
 Keller, B. '61—MM
 Knight, J. '63—CM
 Koestner, J. '68
 Kramer, B. '69—MM
 Kuerbitz, B. '85
 Kurz, M. '69—CM
 Long, D. '67—CM
 MacMurray, B. '71—MM
 McCready, M. '83
 Meadows, J. '71—MM
 Miller, G. '68—CM
 Musch, J. '66—CM
 Opalka, D. '69—MM
 Otto, R. '80—CM
 Perkins, J. '71—MM
 Redebaugh, P. '76
 Rice, E. '67—LV
 Roosenberg, W. '68—CM
 Slemmons, R. '66—CM
 Smith, D. '78—CM
 Watkins, J. '77—CM
 Werschem, D. '64—LV
 Williams, K. '78

MICHIGAN DELTA-TAU ALMA COLLEGE
 Bakke, M. '83
 Blanke, M. '86
 Cattin, W. '86
 McCloskey, T. '84
 Pitti, D. '87—CM
 Walker, D. '85—CM

MICHIGAN EPSILON GENERAL MOTORS INSTITUTE
 Arnesen, R. '84
 Barrett, R. '68
 Basing, T. '74—LV
 Bauer, M. '83
 Bechtel, W. '84—CM
 Black, J. '68—CM
 Budd, F. '69—MM
 Buschmann, G. '77—CM
 Campbell, R. '73—CM
 Clifford, C. '74
 Clouser, M. '82
 Cole, R. '67—CM
 Collins, B. '75—CM
 Collins, S. '77—FM
 Dorsten, V. '70—MM
 Ebner, B. '81—CM
 Ernst, G. '68—CM
 Gehrt, F. '70—CM
 Genise, D. '85
 Giannattasio, F. '81
 Heimburger, D. '70—MM
 Hickey, T. '82
 Hotujac, J. '71—LV
 Jacobs, L. '79
 Johnson, D. '81—CM
 Kenerson, M. '77
 Kirkham, R. '75—CM
 LeMaster, P. '85
 Leventhal, C. '75—CM
 Lipscomb, G. '78
 Loudon, R. '83—CM
 Mariani, D. '88
 Minger, L. '67—MM
 Muller, R. '69—MM
 Nelson, T. '86
 Osterhoff, M. '84—CM
 Piant, W. '71—CM
 Plavetich, R. '83—CM
 Poslusny, W. '69—FM
 Roth, D. '86
 Roth, R. '85
 Sabol, D. '72—CM
 Salatch, D. '69—LV
 Shader, M. '83
 Shields, L. '72
 Szcozika, A. '87—CM
 Tenjerka, J. '84—MM
 Turner, D. '75
 Vanston, G. '73
 Wierwinski, C. '85
 Winkler, B. '68—CM
 Wopata, J. '77—FM
 Wukie, T. '69—CM
 Young, C. '68—LV

MICHIGAN GAMMA MICHIGAN STATE
 Adams, L. '69—MM
 Aljian, A. '59—LV
 Allen, R. '50—FM
 Auchterlonie, G. '51—CM
 Backstrom, F. '40—MM
 Baldwin, K. '66
 Barnes, R. '57—CM
 Baryames, C. '42—FM
 Baxter, J. '26—FM
 Baxter, W. '30—LV
 Bell, T. '29—MM
 Benzing, R. '84—MM
 Boeskoool, R. '32
 Boutell, W. '58—CM
 Brant, J. '82
 Bryan, B. '77
 Bull, J. '41
 Cook, G. '66
 Deal, H. '80
 Debrincat, R. '60
 Despo, W. '72—MM
 DuBois, R. '73
 Duffy, M. '72—MM
 Dugan, M. '82—FM
 Dutton, J. '54—LV
 Edgerton, J. '52
 Ferguson, G. '40—LV
 Fernstrom, H. '62—MM
 Fiscus, W. '50—FM
 Fleming, J. '61—LV
 Fleiberger, C. '39—LV
 Fremont, P. '27—CM
 Gasser, R. '57—CM
 Gault, J. '27—LV
 Gronewold, R. '56
 Groshko, E. '30—CM
 Growell, O. '30—MM
 Harris, M. '78—CM
 Harris, R. '45—MM
 Henkel, R. '61—MM
 Hickman, S. '64—FM
 Hodgkiss, D. '49—FM
 Howard, S. '71—FM
 Howell, T. '51—CM
 Irvine, M. '67—CM
 Jewell, R. '46—MM
 Johnson, T. '83—FM
 Jolly, M. '64—MM
 Kane, P. '30—CM
 Knowles, R. '50
 Knutson, G. '51—CM
 Koch, D. '60—LV
 Konzen, M. '83
 Lahar, M. '82—CM
 Langloeh, D. '59—FM
 Leavitt, B. '49—MM
 Lehman, F. '50—FM
 Leisman, F. '47—FM
 Linck, J. '51—CM
 Louthier, W. '48—MM
 Lucas, J. '60—CM
 Lulek, C. '49—CM
 McAuliffe, J. '69—MM
 McClelland, W. '46—FM
 McGaw, J. '44—MM
 McLain, W. '59—MM
 McManus, M. '66
 Menton, G. '63
 Metzler, R. '63—LV
 Mitchell, W. '60—FM
 Monson, H. '37—CM
 Muer, W. '39—FM
 Nichols, T. '49—MM
 Nickerson, K. '80—MM
 Nightingale, R. '55—CM
 O'Rourke, W. '69
 Oswald, V. '50—CM
 Palmer, R. '27—MM
 Quello, J. '35—MM
 Rathbun, D. '57—CM
 Recor, R. '34—FM
 Robbins, J. '51—FM
 Rockwell, G. '66—MM
 Rosenthal, S. '66—MM
 Ruple, D. '52—CM
 Rush, C. '46—MM
 Schaffer, J. '41—LV
 Scherer, D. '70—LV
 Scott, J. '58—MM
 Sena, G. '58—CM
 Shankwiler, D. '68
 Sharp, D. '57—MM
 Shaw, D. '69—MM
 Shinn, C. '50—MM
 Shipper, R. '47—LV
 Siebenthaler, R. '51—LV
 Slater, J. '43—CM
 Solem, J. '51—MM
 Swift, R. '32—MM
 Thomas, F. '47—FM
 Tobin, K. '83
 Van Leer, P. '62
 Walton, E. '38—CM
 Ward, A. '48—MM
 Witiwer, J. '22—MM
 Youngblood, M. '62—LV
 Ziemba, J. '69—MM
 Zucco, V. '57—FM

MICHIGAN IOTA-BETA MICHIGAN
 Adams, W. '57—FM
 Amine, A. '83
 Anderson, W. '25—LV
 Atkinson, D. '23—MM
 Ayres, L. '40—MM
 Baker, J. '65—CM
 Baldwin, J. '63
 Balyeat, G. '32
 Bartholomew, B. '53—CM
 Bawden, J. '82—CM

Beardsley, R. '51—CM
 Beck, W. '37
 Bernia, M. '55—LV
 Blaska, T. '83—CM
 Bouis, C. '42—LV
 Browne, S. '51—LV
 Burckhalter, R. '41—CM
 Burg, J. '85
 Butler, B. '24—LV
 Champney, D. '51
 Corneliuson, C. '54—CM
 Davey, K. '71—CM
 Davidson, J. '58—MM
 Dennis, R. '76—CM
 Dubas, J. '50
 Duffett, D. '74—MM
 Eikenberry, T. '56—CM
 Emmett, R. '39—MM
 Engel, E. '54—MM
 Erdmann, F. '83
 Ford, S. '28
 Funk, E. '59—CM
 Furth, F. '56—CM
 Gentz, W. '49—FM
 Giller, K. '36—MM
 Hamann, E. '45—MM
 Harz, N. '46—CM
 Heinen, P. '51—MM
 Hicks, M. '22—FM
 Hirsch, C. '56
 Holbrook, R. '46—MM
 Horlitz, H. '47—MM
 Horwitz, L. '75—CM
 Irwin, T. '62—MM
 Kelleher, C. '84
 LaRue, J. '51—CM
 Langley, R. '18—MM
 Lapine, L. '52
 Lasage, J. '59—MM
 Leckner, A. '42—CM
 Lelich, W. '78—CM
 Lind, J. '42—CM
 Marich, M. '54—MM
 Markhus, R. '55—MM
 McKenna, J. '59
 McNeal, H. '32—LV
 Moersh, M. '22—FM
 Muth, M. '81—CM
 Neff, G. '65
 Nelson, D. '60—MM
 Nykiel, E. '80—CM
 Olshefsky, D. '81
 Orwig, J. '57—MM
 Otis, M. '33—LV
 Owen, W. '50—CM
 Patron, B. '55
 Perlman, G. '87—CM
 Platt, L. '46—MM
 Poland, R. '56
 Pollard, N. '49—CM
 Pollock, R. '47—CM
 Porter, J. '75
 Raymond, W. '51—MM
 Rentschler, D. '56—CM
 Rentschler, D. '81—CM
 Roerer, W. '57—MM
 Rohrer, D. '48—MM
 Ruzicka, C. '66—CM
 Schirmeister, C. '51—MM
 Schneider, G. '56—LV
 Shepard, D. '43—MM
 Shireling, K. '50—MM
 Simpson, C. '41
 Stoefler, V. '56
 Tarbell, R. '39—CM
 Templin, J. '48—MM
 Thomas, C. '51—LV
 Tourellot, H. '38—CM
 VanPelt, J. '34—LV
 Villareal, A. '87—CM
 Waggoner, C. '53—CM
 Wehmeyer, M. '48—CM
 Wiles, J. '36—LV
 Wopat, J. '33—LV
 Younger, C. '79—MM
 Zachary, J. '59—LV
 Zuccarelli, D. '73

MICHIGAN ZETA FERRIS STATE
 House Corp.—CM
 Baker, E. '79
 Boboltz, R. '72—CM
 Cicinelli, R. '76—CM
 Clark, J. '86
 Fritsch, M. '75—MM
 Kersjes, T. '85
 Knight, G. '44—FM
 Moskowitz, S. '70—FM
 Traverse, B. '68
 Walkowski, J. '74—CM

MINNESOTA ALPHA MINNESOTA
 Ahlm, R. '86—CM
 Albitz, B. '50—FM
 Albitz, D. '82
 Allison, J. '39—CM
 Ammentorp, G. '80
 Anderson, D. '54
 Avery, W. '78
 Bachman, R. '32
 Beach, E. '81
 Bell, R. '59
 Benham, B. '78
 Bennett, B. '41—CM
 Bennett, F. '79
 Benson, J. '34—LV
 Billman, J. '43—MM
 Blanchard, D. '61
 Blomquist, R. '55—CM
 Bogard, J. '61—MM
 Borkhuis, R. '64—CM

Borsch, S. '76
 Boss, W. '54—CM
 Boss, W. '83
 Brabeck, D. '52
 Brown, T. '52—FM
 Carlson, J. '52—CM
 Carpenter, E. '64
 Cedarleaf, J. '48—MM
 Chesley, G. '63
 Coit, W. '75
 Collins, T. '74
 Corey, B. '48—FM
 Coulter, J. '54
 Crandall, A. '28—CM
 Crawford, H. '40—CM
 Crawford, R. '36—CM
 Crew, W. '48
 Cumming, J. '78
 Cutcliffe, W. '60
 Daly, J. '55—FM
 DeLong, J. '71
 Dekraay, R. '73—CM
 Dennis, R. '40—MM
 Devine, R. '76—LV
 Devine, R. '78
 Druskin, A. '64—MM
 Durda, J. '79
 Durda, M. '78—CM
 Durda, T. '80
 Dyste, J. '49—MM
 Ekstrom, J. '60—LV
 Elvig, B. '44—FM
 Fisher, J. '80
 Fox, R. '76
 Frudden, C. '19
 Fuller, S. '78—CM
 Funk, R. '34—CM
 Geortantones, P. '84
 Gildner, J. '49—MM
 Gilmore, B. '67
 Goetting, G. '32—LV
 Gosche, M. '81—CM
 Grindy, S. '77—CM
 Grohs, S. '69—CM
 Hable, R. '57—LV
 Hagen, R. '56—MM
 Hamilton, G. '74—CM
 Hedding, C. '62
 Hedlund, J. '49—CM
 Heimeke, K. '57
 Hill, D. '81
 Hill, F. '64—CM
 Hill, W. '66—MM
 Hines, J. '83—CM
 Hitts, J. '85
 Holtz, R. '52—FM
 Horn, W. '52—LV
 Jensen, G. '60
 Johnson, A. '62
 Johnson, J. '33
 Johnson, K. '83
 Johnson, P. '81—MM
 Johnson, W. '43—CM
 Kenefick, P. '78
 Kindem, B. '69—CM
 King, D. '82
 Klingel, R. '32
 Kolssak, L. '54—CM
 Kruse, G. '29—LV
 Kuehn, A. '50—FM
 Kuzara, J. '84
 Landes, E. '41—LV
 Lawson, R. '42—CM
 Leupold, W. '79
 Lindstrom, R. '69—LV
 Line, G. '55
 Lund, B. '42
 Lundsgaard, W. '86—CM
 MacGregor, G. '70—CM
 Madeira, A. '22—CM
 Maetzold, D. '66—MM
 Manthey, G. '80
 Mathews, K. '86
 McCoy, S. '79—CM
 McDermott, R. '53
 McDonnell, T. '82
 McGuire, D. '87—CM
 Meuwissen, B. '80—CM
 Meyers, G. '57—CM
 Mooty, C. '83
 Morrey, J. '28
 Mowery, T. '33
 Mueller, T. '63—LV
 Murphy, J. '61—MM
 Myers, M. '52—MM
 Nardini, S. '85
 Netz, D. '66—CM
 Nightengale, C. '63—FM
 Noreen, C. '48—MM
 Noyce, J. '66
 Oace, C. '81
 Pattison, J. '81
 Peterson, J. '78—CM
 Plunkett, S. '85
 Pohland, R. '48—CM
 Provo, J. '85
 Provost, P. '82
 Provost, R. '48—CM
 Reed, G. '54—CM
 Richie, J. '83
 Riebe, R. '57
 Roberts, W. '56—LV
 Rogers, D. '51—MM
 Roth, D. '43—MM
 Runyon, G. '36—CM
 Sather, D. '67—MM
 Schultz, C. '39
 Sempel, R. '67
 Serrill, G. '67—CM
 Shaw, J. '33—LV
 Sheehy, C. '41—FM
 Sherf, W. '50—CM
 Sipe, T. '63

Skare, R. '54-LV
Smith, C. '82
Stanford, R. '62-CM
Starks, W. '35-MM
Sterling, W. '44-LV
Stewart, C. '78-CM
Swanson, H. '56-LV
Sweetnam, J. '70-CM
Taylor, P. '61-FM
Tenney, M. '66-CM
Thompson, O. '40-LV
Thorpe, C. '59-MM
Tracy, D. '42-CM
Vosbeck, R. '52-CM
Vrieze, D. '67
Wall, J. '84-CM
Wash, A. '37
Weaver, M. '50
Weist, K. '79-CM
Willson, R. '59-MM
Womack, J. '52-LV
Woodley, D. '83
Wright, C. '53-CM
Wulling, E. '23-MM
Zajicek, C. '72-MM
Zucco, W. '67-CM

MINNESOTA BETA MANKATO STATE

Anquist, D. '71
Bossard, D. '70
Hammer, W. '68
Horn, C. '49-LV
Otto, J. '71
Quenemoen, G. '68-MM
Ryan, J. '70-CM
Westfall, R. '71

MISSOURI ALPHA MISSOURI

Akers, D. '87-CM
Allen, D. '54-MM
Altwater, D. '44-FM
Anderson, R. '61-MM
Appelbaum, P. '80
Askin, W. '50-MM
Bates, K. '67-CM
Bates, R. '63-CM
Belknap, R. '49-LV
Bell, M. '68-CM
Biebel, C. '70
Black, V. '52-LV
Boehlow, R. '49
Buhl, A. '55-FM
Burgess, J. '66-MM
Burns, G. '33-FM
Burton, M. '68
Buschman, S. '73-MM
Cameron, R. '51-FM
Carlson, J. '63-FM
Cloud, W. '71-MM
Cooper, J. '52-FM
Cotter, J. '58-FM
Coward, F. '55
Davis, O. '37-LV
Diellmann, A. '76-CM
Dillard, P. '53-CM
Dillingham, J. '61-FM
Downe, E. '52-FM
Dunn, C. '56-MM
Durant, A. '43-CM
Ebeling, J. '64-MM
Ernst, B. '81
Ferguson, J. '45-FM
Geurin, B. '77
Goode, P. '60-MM
Goodwin, F. '29-CM
Gray, E. '69-CM
Harris, C. '42-MM
Harris, H. '51-CM
Hasser, C. '62
Helmers, V. '23-FM
Higbee, P. '77-CM
Hindman, R. '49-LV
Hoffmann, J. '58-LV
Holman, C. '64-LV
Hoyt, H. '35-FM
Hutton, D. '77-CM
Jacobs, J. '44-LV
Johnson, W. '55-MM
Jones, P. '22-MM
Jones, R. '43-MM
Jordan, D. '64-MM
Jordan, H. '50-MM
Key, R. '63-CM
Lancaster, W. '30
Lawler, M. '54-MM
Lee, I. '50-FM
Lovelace, J. '58-FM
Lowery, R. '63-CM
Lucy, J. '72-MM
Maher, T. '53
Mason, R. '60-MM
McLean, K. '53-MM
Meyer, R. '56-FM
Miller, B. '58-LV
Minning, E. '57-LV
Moran, M. '86
Murrey, R. '51-MM
Musgrave, J. '63-MM
Neel, W. '69
Neill, R. '29-FM
Neubeiser, R. '54-FM
Nichols, E. '40-CM
Norberg, G. '34
O'Neill, F. '46-CM
Pease, D. '51-CM
Puettmann, S. '75-MM
Randolph, R. '49-LV
Rash, T. '71-FM
Rathbone, B. '34
Reynolds, R. '57-CM
Roland, A. '58-MM

MISSOURI BETA WASHOURI UNIVERSITY

Bailey, R. '61-MM
Baker, R. '71-MM
Barnes, G. '38-LV
Barnes, W. '43-LV
Becker, W. '36
Beckers, W. '38-LV
Bell, A. '87-CM
Billmyer, G. '57-FM
Blatt, W. '46-CM
Bloom, L. '37-MM
Bode, W. '45
Boyle, S. '55-MM
Burshan, S. '87-CM
Busby, L. '58-MM
Cadigan, D. '61-FM
Cadigan, P. '58-MM
Cely, J. '83
Cornwall, P. '25-CM
Cosper, R. '39-CM
Crancer, L. '53-FM
Curry, D. '60-LV
Darby, P. '49
Dartt, H. '49
Eike, D. '85
Engelsmann, W. '21-MM
Feickert, L. '45-LV
Feuerbacher, M. '35-CM
Flamand, C. '51-LV
Friedman, R. '66-MM
Gee, J. '77
Giessing, G. '42-CM
Gormley, J. '65-FM
Graves, W. '45-CM
Gretlein, C. '84-CM
Hall, W. '30-CM
Hardy, S. '57-LV
Heger, F. '51-CM
Heien, G. '61-FM
Higgins, A. '47-MM
Hilliker, B. '59
Hoefer, P. '34-FM
Hoelscher, B. '82
Horrall, W. '47-LV
Jeppesen, H. '62-CM
Kass, J. '81-MM
Knight, R. '54-CM
Leff, R. '77-CM
Livingston, L. '64-LV
Lorenz, W. '28-FM
Mahar, R. '26-FM
Monson, J. '54
Nelson, W. '62-CM
O'Connell, R. '41-MM
Patton, J. '28-FM
Percival, J. '37-MM
Peters, G. '56-MM
Redman, J. '37-LV
Rockwell, D. '59-MM
Russell, E. '24-CM
Sell, H. '20
Senniger, E. '42-MM
Shaw, K. '55-FM
Smith, D. '58-CM
Stoecker, W. '36-CM
Stumbaugh, J. '78
Sutter, J. '46-CM
Sutter, L. '54-CM
Taylor, C. '56-MM
Taylor, R. '52-MM
Thomas, J. '83
Todorovich, M. '45-MM
Varley, J. '45-MM
Voelke, D. '61-MM
Von Bauer, K. '35-MM
Vonderau, O. '38-CM
Wacey, M. '82-CM
Wachter, D. '51-FM
White, D. '43-CM
Witterschein, R. '40-MM

MISSOURI DELTA ROCKHURST

Bannes, M. '83
Belpedio, D. '85
Broski, M. '78-CM
Norberg, G. '34
O'Neill, F. '46-CM
Pease, D. '51-CM
Puettmann, S. '75-MM
Randolph, R. '49-LV
Rash, T. '71-FM
Rathbone, B. '34
Reynolds, R. '57-CM
Roland, A. '58-MM

MISSOURI GAMMA WESTMINSTER

Alder, J. '72

Alexander, A. '70
Bittner, F. '50-CM
Boen, R. '64-LV
Camden, J. '66-MM
Campion, D. '65-MM
Carlin, R. '61-MM
Chandler, A. '53-MM
Cruce, K. '85-CM
Dangerfield, H. '52-FM
Dixon, A. '72
Edwards, W. '60-MM
Elliott, W. '56
Giorza, J. '72-CM
Gordon, S. '82
Graves, C. '75-CM
Hafer, J. '63-MM
Holt, T. '85
Jacobs, M. '53-LV
LaRico, D. '78-CM
Marshall, J. '53-MM
Miller, G. '82-CM
Ross, L. '60-CM
Ross, P. '57-CM
Sellers, T. '83-CM
Slocum, R. '84
Sparks, H. '54-MM
Sullivan, J. '70-LV
Wetterauer, T. '50-CM
Wetzel, C. '52-LV
Wetzel, G. '63-LV
Wilson, C. '84
Wilson, T. '77-CM

MISSISSIPPI GAMMA MISSISSIPPI

Abbot, H. '64-MM
Allen, S. '72
Armor, M. '66-MM
Atkinson, D. '87-CM
Austin, T. '79-CM
Campbell, P. '36-MM
Collins, D. '37-MM
Craddock, L. '60-CM
Craft, J. '71
Currie, E. '73-CM
Daniel, W. '77
Davidson, H. '72
Davis, R. '36-MM
DeVoe, R. '83
Dill, K. '63
DuBard, W. '48-LV
Duncan, E. '69-CM
Ferguson, H. '60-CM
Finger, W. '17-CM
Frist, T. '31-LV
Gardner, T. '39-CM
Garzik, J. '65
Gilbert, J. '72
Graeber, K. '74
Hayes, T. '87-CM
Hedgepeth, J. '51-CM
Hetzl, G. '85
Hewes, G. '24-CM
Hough, W. '64
Irby, S. '45-FM
Johnson, J. '64
Jones, D. '66-LV
Keenan, J. '57
Kelso, C. '68-MM
Lauderdale, J. '71-CM
Mayfield, R. '64-CM
Miller, M. '81
Parks, J. '78
Payne, A. '39-LV
Peterson, G. '49-LV
Pettis, B. '63
Reece, C. '60
Reese, W. '70-MM
Sadka, G. '76
Smith, J. '87
Smith, R. '81
Snipes, G. '58-LV
Stone, J. '48
Thomas, D. '41-MM
Topp, J. '45-FM
Trotter, I. '74
Ware, J. '68
Watts, W. '54
Weddington, H. '39
Wilkinson, R. '40-FM
Williams, H. '33-FM

MISSISSIPPI SIGMA SOUTHERN MISSISSIPPI

Aitchison, F. '71-CM
Breland, M. '73
Burt, V. '79
Butler, P. '71-CM
Doleac, M. '70-FM
Garrett, J. '79
Griffin, J. '67-LV
Harris, P. '78
Jeffreys, T. '79-MM
Johnson, C. '73-MM
Koury, E. '83-CM
Lee, R. '84
Leslie, W. '65-MM
Lewis, J. '70-CM
Manguno, M. '84
Marine, T. '84
Marshall, M. '81
Medley, D. '78
Mixon, W. '71
Morrow, R. '73
Parker, B. '85
Rich, J. '82-CM
Skelton, D. '69-MM
Sousa, J. '82
Stephens, J. '81-CM
Sutton, J. '68-MM
Walker, A. '82

MISSISSIPPI THETA MISSISSIPPI STATE

Adams, H. '77-LV
Alford, H. '57-MM
Alford, S. '70-MM
Anderson, J. '46-CM
Anthony, J. '81-CM
Barnes, H. '48-MM
Barnes, H. '61-MM
Barnes, J. '72
Barrow, V. '84
Barton, D. '64-LV
Becker, F. '32-FM
Black, E. '66
Bledsoe, E. '80
Bridges, J. '65-MM
Bridgforth, S. '65-LV
Brown, L. '73-MM
Bryan, L. '59
Bryant, G. '63-MM
Cadenhead, C. '48-MM
Caffey, W. '80-CM
Carpenter, J. '37-CM
Carr, J. '43-MM
Carroll, J. '49-CM
Carson, A. '42-CM
Clarke, D. '81-CM
Clarke, E. '55-MM
Coffey, W. '29-MM
Cousins, B. '64-LV
Cozart, R. '61-MM
Disharoon, G. '40-CM
Drane, R. '68-MM
English, J. '65-LV
Erwin, R. '63-LV
Fincher, W. '79
Forrest, J. '61-LV
French, W. '59-FM
French, W. '87-CM
Fullen, J. '66-MM
Garraway, C. '62
Gillon, W. '61-FM
Gillruth, H. '49-MM
Grismer, R. '45
Guynes, B. '62
Hamilton, J. '74-LV
Harris, J. '63
Hart, R. '67-CM
Hartlein, J. '73-CM
Haynes, C. '40-LV
Hazard, G. '41-MM
Hendricks, T. '63-LV
Hight, H. '57-MM
Holcomb, G. '65-CM
Jacob, P. '44-FM
Jiggitts, L. '57-FM
Johnson, W. '70
Jones, P. '66-LV
Kilgore, B. '82-CM
Kimbrell, T. '68-LV
Lindsey, J. '63-CM
Long, L. '77-MM
Maier, E. '61-CM
Martin, H. '60-CM
McIntyre, W. '70-LV
McMurray, E. '43-MM
McPherson, M. '39-MM
Murphy, C. '35-MM
Norris, E. '66-FM
Osgood, J. '56-MM
Overton, H. '50-CM
Patterson, C. '36
Pentecost, B. '79-MM
Pigford, J. '35-FM
Pilkinton, H. '51-FM
Powell, C. '43-FM
Prater, O. '51-MM
Randall, A. '65-MM
Richmond, W. '35-LV
Robertson, J. '45-FM
Russell, C. '45-FM
Sears, A. '71-MM
Seitz, T. '63-MM
Simmons, J. '45-CM
Sims, W. '54-MM
Smith, R. '73
Smith, R. '73
Solomon, J. '73-MM
Spragins, G. '73-CM
Taylor, J. '40-CM
Trotter, W. '45-CM
Wallace, G. '50-MM
Walton, T. '42
Weston, R. '74-MM
Whitaker, J. '77-CM
Wiggers, R. '45-CM
Wood, J. '71-MM
Zinn, B. '61-MM

MONTANA ALPHA MONTANA STATE

Adams, H. '32-CM
Barclay, C. '80-CM
Bayless, W. '82
Benz, C. '58-CM
Berg, R. '52-LV
Bradford, W. '53-MM
Brockway, D. '37-CM
Cogswell, E. '23-CM
Crosby, J. '51-LV
Dahl, E. '44-MM
DeHart, J. '24-MM
Dogerton, C. '43-CM
Duncan, E. '84
Edwards, T. '78-CM
Elge, E. '28-LV
Farrington, F. '66-CM
Haas, M. '79-CM
Haeffner, C. '84
Hager, T. '60
Hamby, C. '38
Hanson, E. '54-MM
Hanson, R. '81-CM

Harrer, P. '38
Hash, C. '58-MM
Henderson, R. '48-CM
Hollensteiner, W. '84
Lind, J. '52
Lindelef, R. '42-MM
Loveall, L. '60-CM
MacCarter, D. '69
McLaughlin, D. '65-CM
Moore, E. '24-FM
Morris, R. '57-CM
Morris, R. '28-MM
Morrison, J. '55-MM
Murphy, O. '38
Near, D. '55-LV
Orr, L. '59-MM
Painter, R. '53-MM
Peterson, D. '54-MM
Peterson, J. '66-MM
Poor, C. '49-MM
Popham, C. '32-LV
Quitney, G. '51-CM
Rahn, G. '69
Ralston, A. '42
Rice, L. '41-MM
Schenck, W. '38-CM
Schlepp, H. '45-LV
Schroockenstein, R. '69-FM
Seamans, J. '37-CM
Sentman, W. '73
Simkins, R. '42-CM
Slayton, J. '45-CM
Thackeray, H. '79-CM
Thompson, T. '80
VanFleet, R. '33-LV
Waite, G. '30-MM
Wall, R. '54
Wegner, P. '79
Wilkins, A. '63-CM
Williams, A. '27
Worthington, D. '62-MM
Worthington, M. '31-MM
Young, J. '34
Yovetich, M. '80

MONTANA BETA MONTANA

Ackerlund, D. '44
Atwood, W. '49-CM
Barney, R. '57-MM
Blewett, A. '35-MM
Bouse, E. '64-LV
Cates, R. '59-CM
Cogswell, E. '55-MM
Crouse, C. '38-MM
Doyle, D. '72-CM
Ehlers, G. '87-CM
Fish, G. '62-MM
Ford, R. '64-MM
Fousek, B. '28-LV
Gannett, D. '69
Gilkey, H. '62-FM
Good, W. '63
Graham, D. '64-MM
Grant, J. '72
Greener, J. '79-CM
Hall, D. '65-MM
Halverson, W. '41-CM
Hinnaland, M. '35-MM
Hoffman, J. '45
Johnson, C. '54
Jourdonais, L. '26-MM
Kafentzis, C. '50-LV
LaRue, J. '42-FM
Lawrence, K. '63-MM
Long, R. '62-MM
Lord, E. '60-CM
Lord, J. '81
Maffei, M. '49
Manuel, A. '52-LV
McManus, G. '71
Mertz, E. '31-CM
Murfit, Z. '50-CM
Nordwick, B. '52-CM
Olson, J. '62-FM
Pedersen, R. '78-MM
Peterson, A. '34
Petty, R. '49
Powell, J. '57-MM
Prinkki, E. '58-CM
Romek, R. '59-LV
Simpson, W. '27-LV
Smith, G. '64-MM
Svoboda, R. '49-FM
Thomas, D. '37-LV
Thompson, R. '83
Thompson, W. '68-CM
Trenka, M. '83
Voight, D. '63-CM
Waite, J. '35
Williamson, M. '26-CM

NEBRASKA IOTA CREIGHTON

Boitard, P. '82
Connell, T. '84-CM
Craven, M. '79
Deline, J. '80
Grennan, T. '78
Hogan, J. '75
Iovino, C. '87-CM
Kane, J. '80
Korth, C. '82
Olsen, N. '51-CM
Ramirez, T. '86
Vascimini, P. '83

NEBRASKA LAMBDA-PI NEBRASKA

Adams, R. '71
Aerts, R. '78
Albers, J. '61-CM
Allison, M. '72

Atkins, R. '60
Baumann, M. '79
Beebe, L. '75-MM
Beerline, D. '63-MM
Bergquist, B. '50-CM
Blundell, G. '64-CM
Bookstrom, H. '38-CM
Brown, J. '60
Brubaker, H. '51-CM
Burriss, J. '51-CM
Bystrom, K. '72-CM
Calder, M. '57-CM
Campbell, J. '50-MM
Cargill, R. '82-CM
Carter, R. '49-CM
Carveth, W. '78-CM
Casiano, E. '76
Christensen, R. '38-CM
Clark, D. '82
Clausen, B. '80
Clemons, R. '34-LV
Creed, B. '50-FM
Cromer, G. '82
Cummings, R. '83
Cushing, T. '53
Day, J. '27-MM
Deck, R. '69
Delgado, J. '78
Dewitz, H. '24-CM
Dillon, C. '64
Downing, R. '30-FM
Drayton, R. '38
Dudley, D. '24-FM
Duncan, B. '40
Duncan, C. '37-MM
Dunovan, K. '82
Duryea, M. '78-CM
Dureau, D. '50
Dye, K. '73
Ecoffey, P. '79
Ellison, G. '75-CM
Erlenbusch, K. '80
Etmund, W. '77-MM
Evans, J. '52-CM
Fate, J. '39-FM
Fischer, S. '84
Fix, R. '78-CM
Fliesbach, C. '39-FM
Geiger, R. '56-MM
Gier, G. '84
Goodbarn, T. '79
Grau, C. '17
Green, J. '36
Gunderson, T. '51-MM
Hanson, H. '46-MM
Harris, J. '77
Hartwig, L. '63
Hawkins, F. '50-MM
Hedlund, L. '76
Heim, C. '83
Hewit, W. '45-FM
Hoag, A. '34
Hoppe, J. '39-MM
Hoppe, J. '70-CM
Hoppe, W. '32-LV
Howey, E. '66-MM
Hughes, M. '57
Huston, T. '82
Hynlop, G. '81-MM
Imig, J. '29-MM
Jensen, D. '72-LV
Jensen, M. '83
Jensen, R. '74
Jouvenat, J. '52-FM
Keating, L. '72-CM
Keller, G. '60
Kendall, M. '59
Kiefer, K. '81-CM
Kilpatrick, D. '74
Kimball, T. '80
Kistler, B. '71
Korell, V. '67-CM
Krause, D. '66
LaMaster, L. '33-CM
Lahr, R. '46-FM
Larson, G. '80
Lauterbach, K. '75
Legate, T. '41-CM
Long, J. '84
Ludwick, W. '37-LV
Marks, T. '83
Martin, J. '69-MM
McDonald, M. '85
Miller, C. '81-CM
Mills, M. '42-CM
Modisett, C. '52
Morehead, B. '85
Myers, J. '52-MM
Nelson, E. '35-MM
Nelson, R. '77
Northrup, R. '70-MM
O'Hanlon, J. '68-FM
Orr, J. '63-CM
Owen, E. '38-MM
Patrick, C. '58-CM
Pearson, D. '81
Perry, O. '29-CM
Pierce, B. '74
Pinkerston, A. '33-LV
Plazek, R. '83
Plank, B. '79
Powell, N. '76
Raasch, D. '50-LV
Rasmussen, N. '53-MM
Rauer, M. '83
Roberts, D. '68
Rybin, L. '69-CM
Sampon, D. '54
Scanlon, D. '71
Schaefers, S. '82
Schnell, J. '30
Shaw, N. '37-CM
Shawalter, E. '38-CM

Shramek, J. '34—CM
Sinner, R. '74
Smaha, C. '78—CM
Sonderregger, K. '71
Spells, R. '41
Staats, B. '68
Stingley, T. '82
Stohs, G. '72—CM
Stuewe, D. '63
Sturdevant, C. '28—LV
Sundberg, D. '62—CM
Swanson, R. '66
Tanking, J. '82—CM
Taylor, J. '50—CM
Varner, R. '76
Weak, J. '84
Weller, R. '54—FM
Wells, J. '83
Westman, T. '82—MM
Westover, S. '74—CM
Williams, R. '78

**NORTH CAROLINA ALPHA
NORTH CAROLINA STATE**

Atkinson, R. '80
Baylor, H. '84
Beasley, B. '59
Bell, J. '52—MM
Boswell, R. '59—LV
Bowman, R. '63
Burton, P. '57—LV
Chiles, R. '60—LV
Clark, J. '79
Cort, J. '67—CM
Dobbs, G. '65—CM
Fountain, D. '60—CM
Fox, H. '81
Gainey, E. '85—CM
Gibbs, G. '57—FM
Hagan, J. '78—MM
Hill, M. '80—CM
Hopkins, J. '74—CM
King, W. '69—CM
Lee, F. '81
Leitner, H. '79
Lewis, C. '70—MM
Little, L. '80
Lovvorn, L. '70
Martin, C. '57
Pappas, P. '83
Parker, D. '68
Reed, R. '55—MM
Rose, D. '71—LV
Ross, F. '68—LV
Sailor, A. '83
Shircliff, T. '87—CM
Stallings, C. '76—CM
Stone, D. '78
Thomas, J. '64—FM
Wilcox, J. '62
Wilkins, R. '57—MM

**NORTH CAROLINA DELTA
NORTH CAROLINA -
WILMINGTON**

Averitt, B. '88—CM
Brown, J. '83
Brunetti, G. '78
Griffin, S. '82
Leybourne, B. '82
Poindexter, S. '80

**NORTH CAROLINA NU
DUKE**

Albert, M. '77—CM
Allen, R. '47—LV
Appen, R. '63
Betz, G. '33—CM
Binney, G. '58
Bogley, C. '47—MM
Bongard, V. '61
Boone, S. '60
Booth, R. '54—MM
Borst, R. '51—FM
Bostwick, J. '47—CM
Bowcott, G. '69—MM
Bridgforth, E. '45
Classen, R. '48—CM
Connar, R. '41—LV
Croll, W. '61—LV
Crouch, C. '31—CM
Custard, W. '84
Dan, C. '57
Duckett, H. '41—MM
Ettus, D. '75—CM
Feiring, B. '47—FM
Folsom, K. '37—LV
Forgash, E. '80—CM
Gamble, A. '31—MM
Garber, G. '63—CM
Gilbert, J. '57—MM
Gminski, M. '80—MM
Goode, J. '36—CM
Gould, A. '44—CM
Gould, D. '53—MM
Gould, K. '50—MM
Gulley, W. '45—CM
Hartley, H. '46—CM
Haskell, R. '33—CM
Hedley, G. '43—MM
Helfrich, K. '79
Hubbard, R. '50—CM
Hudmon, I. '51—CM
Jenkins, M. '49—CM
Jones, D. '50—FM
Kent, R. '69—CM
Kiely, T. '43
Klove, W. '36—MM
Kornblau, K. '79—CM
Kramme, P. '45—MM
Lay, F. '76
Martin, G. '49—CM
McAnally, W. '59

Michler, R. '68—MM
Milner, J. '79—CM
Mims, L. '78
Mindell, K. '74
Minor, R. '84
Mitchell, B. '62—CM
Morris, J. '41
Mueller, J. '53
Myers, K. '70—MM
O'Connor, W. '60—MM
Persons, W. '34
Prak, M. '77—LV
Pruitt, C. '62
Puckett, J. '84
Quaritus, J. '48—LV
Ray, M. '79
Reid, J. '45—FM
Richardson, R. '70—MM
Richter, D. '87—CM
Riordan, W. '50
Rogers, J. '66
Russ, M. '66
Saunders, R. '56—MM
Savitz, E. '69
Schaidt, L. '40—CM
Schmid, J. '73—CM
Schroeder, H. '45
Smith, R. '75
Stetler, P. '68—CM
Strickland, D. '83
Stroube, P. '86
Sziarto, S. '63
Tarter, J. '49—CM
Tennant, D. '35—MM
Thomas, R. '78
Ward, C. '55—CM
Weidel, K. '45
Whitaker, D. '80—MM
Williams, B. '81
Wombwell, D. '82
Yarborough, J. '41—CM
Young, C. '84

**NORTH CAROLINA THETA
DAVIDSON**

Adams, J. '79—LV
Barnett, W. '79
Bradford, W. '28—CM
Cannon, M. '72
Carnegie, P. '50—MM
Covington, W. '27
Douglass, E. '87—CM
Gambrell, D. '49—CM
Gorham, E. '32—CM
Hanks, J. '65—LV
Hill, M. '51—CM
Homer, L. '69
Hunter, G. '65
Jameson, J. '53—CM
Little, F. '46—CM
Long, Z. '65—CM
McCall, B. '84
McEachern, W. '51—MM
Meadows, R. '71—CM
Merrell, M. '84
Mickle, W. '36—CM
Neisler, L. '86—CM
Patterson, C. '73—MM
Peebles, J. '81
Peoples, H. '80
Powell, T. '45—MM
Richards, J. '79
Rude, C. '64—MM
Shaw, F. '24—LV
Sloan, P. '39—MM
Spaugh, R. '84
Taylor, J. '59—LV
Valbuena, M. '87—CM
Walker, J. '77
Weller, J. '85

**NORTH CAROLINA XI
NORTH CAROLINA**

Allen, I. '63—MM
Austin, M. '46—MM
Campbell, R. '73
Colyer, R. '70—MM
Corbett, J. '46
Daniel, W. '39—MM
Darden, R. '24—MM
Davy, B. '88
Engel, R. '30—CM
Ficklen, J. '46—CM
Gammon, E. '37—MM
Gant, C. '50—MM
Goodridge, N. '31—CM
Griffith, P. '67—CM
Hay, W. '48—MM
Hughes, I. '33—MM
Kinsey, H. '57
Minor, J. '46—MM
Mountcastle, K. '50—FM
Poe, C. '34—FM
Poer, D. '67—CM
Stone, J. '50—MM
Stoneman, H. '63
Williams, E. '50—MM
Williams, E. '81
Woodroof, A. '69—CM
Young, J. '65—CM

**NORTH DAKOTA ALPHA
NORTH DAKOTA**

Adams, R. '52—CM
Anderson, M. '18—CM
Arnsberger, N. '67—CM
Auran, W. '57—LV
Bair, B. '50—CM
Berg, J. '67—CM
Burtnick, V. '83
Clarke, T. '70—LV
Cody, D. '78
Colby, F. '36—LV

Crain, W. '18
Daggett, D. '65—MM
Daggett, R. '85
DeMers, D. '65—MM
Donovan, I. '68—CM
Duncan, C. '67—CM
Elliott, J. '85
Espelien, M. '82—CM
Glass, J. '51—CM
Gray, W. '74
Gunderson, J. '50—LV
Havig, P. '62—MM
Hinnenkamp, D. '72—CM
Hinrichs, D. '72—CM
Hogfoss, C. '60—CM
Holmgren, D. '83
Johnson, M. '37—MM
Johnston, R. '63—CM
Kraft, D. '63
Langenes, W. '66
Leer, B. '82
Leonard, M. '84
Libby, C. '31
Lord, J. '56—MM
Lyle, D. '80
Madsen, P. '67—FM
McCartney, M. '71—CM
Messner, J. '67—CM
Murray, J. '53—MM
Olson, J. '59—CM
Peterson, K. '50
Piper, H. '49—MM
Saetre, G. '66—CM
Scharf, E. '28—MM
Smith, G. '69—CM
Spielman, B. '36
Swenson, J. '51
Van Horne, W. '39—FM
Vance, M. '62—CM
Verry, L. '28—CM
Wasem, W. '50—LV
Wicks, E. '35—MM
Wiley, M. '75
Wilmot, E. '42—CM
Wolfer, M. '56—CM
Wood, L. '56—CM
Wood, M. '50—CM

**NORTH DAKOTA BETA
NORTH DAKOTA STATE**

Anderson, K. '79
Arnold, W. '39—MM
Barstad, P. '81—CM
Bartsch, K. '64—MM
Bateman, W. '85
Baune, S. '71
Benidt, M. '38—LV
Bloomquist, D. '40—MM
Borchelt, M. '55—CM
Burgum, B. '74—CM
Burgum, D. '78—MM
Connell, G. '62—CM
Crisman, E. '51—MM
Daggett, F. '85
Daggett, M. '51—MM
Engebretson, R. '56—MM
Erickson, J. '61—CM
Erstad, C. '61—CM
Findley, W. '64—LV
Fuchs, L. '58
Guenther, L. '71—MM
Hegstrom, R. '64—LV
Heintzman, D. '70—MM
Hystad, D. '84
Indvik, D. '62—CM
Jacobson, H. '56
Jenkins, J. '65
Jones, E. '37—LV
Kaseman, C. '75—CM
Landbloom, G. '32—MM
Lantz, F. '64
Lee, W. '66—CM
Liberda, E. '74
Lindsay, L. '70—CM
Love, S. '82
Ludwigen, R. '49—CM
McCarthy, F. '43
McLain, J. '61—CM
Mikkelsen, R. '43
Milbrath, D. '63
Myhre, J. '66—LV
Peltier, J. '51
Peterson, D. '51
Reed, H. '82
Rosendahl, H. '76—FM
Schaubert, D. '79
Scott, M. '66—MM
Solberg, G. '68—CM
Sutton, R. '75—MM
Sutton, R. '78—CM
Swenson, L. '72—CM
Thiele, H. '70—CM
Thompson, W. '63—MM
Thorndal, H. '51—MM
Trangsrud, C. '59—LV
Tritschler, M. '72—MM
Uehling, T. '60—CM
Wiseman, W. '59—CM

**NORTH DAKOTA BETA
DARTMOUTH**

Baldwin, V. '23—FM
Bensen, T. '84
Bogart, H. '44—MM
Bryant, W. '25—LV
Bryson, G. '66—CM
Carlie, K. '77—CM
Carlie, M. '77—CM
Craemer, G. '23—LV
Dutton, W. '42—FM
Fiedler, F. '18—MM
Fieley, M. '42—LV
Gilges, R. '58—CM

**NEW HAMPSHIRE ALPHA
DARTMOUTH**

Baldwin, V. '23—FM
Bensen, T. '84
Bogart, H. '44—MM
Bryant, W. '25—LV
Bryson, G. '66—CM
Carlie, K. '77—CM
Carlie, M. '77—CM
Craemer, G. '23—LV
Dutton, W. '42—FM
Fiedler, F. '18—MM
Fieley, M. '42—LV
Gilges, R. '58—CM

Glenn, W. '61—CM
Griffiths, C. '57—MM
Hannah, L. '65—CM
Harris, R. '44
Harvey, J. '43—CM
Higgins, W. '66—CM
Hov, D. '78
Jones, R. '55—MM
Koester, W. '42—MM
Lougee, L. '29—CM
MacMannis, B. '39
Mayberry, R. '44—CM
McCrillis, J. '19—MM
McKee, H. '61—CM
Murphy, J. '61—LV
O'Keefe, J. '49—MM
Pelson, J. '86—CM
Phillips, A. '30—MM
Radley, D. '50—CM
Raymond, F. '35—CM
Rendigs, C. '44—CM
Sacks, A. '77—MM
Sanders, P. '76—CM
Skowrup, E. '37—LV
Steen, J. '81
Venman, J. '55—MM
Vitt, S. '50—FM
Ware, J. '52—MM

**NEW HAMPSHIRE BETA
NEW HAMPSHIRE**

Ahern, R. '34—MM
Atwell, D. '56—FM
Bennett, F. '54
Burns, J. '43—CM
Chase, R. '44
Clark, K. '68—MM
Coleman, P. '87—CM
Colwell, S. '80—CM
Constable, J. '43—MM
Costello, J. '57—MM
Daunt, C. '52—MM
DeVries, P. '83
Dearington, S. '27—LV
Dey, F. '84
Emery, J. '69
Farwell, L. '45—MM
Forbes, H. '21—LV
Forster, R. '67—MM
Gile, R. '50
Grad, W. '37
Grant, S. '63—CM
Gustafson, D. '59—CM
Hicks, R. '55—FM
Horne, N. '36—CM
Hough, F. '35—CM
Isaacs, E. '69—CM
Johnson, T. '75
Korell, D. '85
Lesnevsky, A. '44
Linke, H. '37—MM
Lipes, J. '78
Lisle, W. '41
Marden, B. '62—MM
Marden, L. '65—MM
Miller, R. '53
Morin, R. '50
Pelouquin, R. '56
Ricardi, C. '50
Roberts, G. '63—FM
Rollins, J. '65—MM
Ross, D. '54—MM
Sadtler, R. '65—CM
Small, J. '60
Smart, P. '74—CM
Stevens, M. '75
Sullivan, M. '61—CM
Thompson, F. '37—CM

**NEW JERSEY ALPHA
PRINCETON**

Allen, I. '60—LV
Dinnocenti, D. '86—CM
Hammack, A. '85
Hoyt, J. '85
Malias, M. '85—CM

**NEW MEXICO ALPHA
EASTERN NEW MEXICO**

Carmichael, B. '67—MM
Fryar, E. '65—MM
Hilliard, J. '67—LV
Hook, T. '74
Kee, D. '76
MacVeigh, W. '71—CM
Melton, H. '65—LV
Milstead, J. '66—LV
Orell, P. '69
Ormon, T. '74—CM
PHELPS, F. '64—CM
Shannon, G. '39—MM
Tracy, K. '70—FM

**NEW MEXICO PHI
NEW MEXICO STATE**

Burns, A. '66
Bursum, H. '84
Caffey, T. '57
Calhoun, S. '79—CM
Caviness, J. '66—MM
Comyford, D. '70—CM
Cundiff, R. '67—LV
Cusack, J. '72—CM
Desmare, G. '87—CM
Dietzel, G. '82
Eckelmann, W. '52—CM
Frick, W. '40—LV
Hopson, J. '55—CM
Hudson, W. '68
Ivey, D. '57—MM
Jackson, J. '70—MM
Lyons, J. '78
Massey, B. '75—MM

Massey, S. '79
McCart, T. '55
Murray, N. '72—CM
Parson, H. '46
Paxson, R. '70—CM
Perz, A. '84
Pinkston, J. '68—MM
Roe, J. '64
Shriver, M. '56—FM
Travis, D. '58—CM
Turnage, D. '69—LV
Turner, E. '51—MM
Widner, J. '84

**NEW MEXICO SIGMA
NEW MEXICO HIGHLANDS**

Jacobson, R. '72—MM
Lovejoy, B. '74
Neil, D. '75—MM
Wiersma, S. '74—CM

**NEW MEXICO TAU
NEW MEXICO**

Alumni Assoc.—CM
Anstine, A. '56—CM
Boyd, T. '71
Carr, R. '68—MM
Chant, G. '59—CM
Chreist, S. '67—CM
Clark, C. '50—CM
Cleff, T. '88—CM
Conniff, J. '69—CM
Cushnie, L. '68—MM
Douglass, D. '56—LV
Eakin, R. '66—CM
Eisenberg, S. '82—MM
Ellis, J. '68—LV
Fink, W. '54—MM
Frost, W. '71—MM
Goetzman, R. '57—CM
Goode, M. '59—MM
Griego, D. '83—LV
Harroun, D. '62—CM
Headen, C. '49—LV
Hein, E. '85
Henderson, V. '67—CM
Horton, B. '73
Kite, W. '64—LV
Koogler, W. '76
Lavers, J. '85—CM
Madden, J. '81
Magill, P. '53—MM
Michelson, D. '63—CM
Nations, H. '55—MM
Pederson, R. '76
Pieters, B. '52
Quinn, J. '67—LV
Randel, L. '63—CM
Reynolds, B. '74
Sanchez, J. '57—CM
Seiders, S. '68—MM
Shiple, S. '85
Smith, B. '49—CM
Smith, J. '71—CM
Spengeman, R. '61
Stahl, J. '56—FM
Steinberg, W. '78—MM
Sutherland, D. '57—FM
Thomas, J. '81—CM
Trussell, G. '63
Wagg, G. '84—CM
Wareham, R. '54—CM
Wolfe, C. '59—MM
Womack, J. '56—CM
Wyndham, C. '47—MM
Youngberg, R. '63—LV

**NEVADA BETA
NEVADA-LAS VEGAS**

Owen, R. '86

**NEW YORK ALPHA
CORNELL**

Aichele, S. '70
Archibald, F. '45—CM
Baden, J. '61—LV
Bartholomew, J. '53
Baumer, D. '39—LV
Bickley, G. '62
Borst, B. '40—MM
Brown, F. '52—FM
Cavanaugh, J. '59—LV
Fairbank, R. '43—LV
Fennell, T. '26—LV
Fritzsche, P. '24—FM
Gilliam, W. '35—MM
Givan, H. '24—CM
Glenn, C. '60—CM
Groggins, P. '45—MM
Hockley, R. '31—CM
Hoerle, J. '21
Holden, W. '34—MM
Huley, R. '65—MM
Itin, T. '57—CM
Jones, R. '47—MM
Jones, S. '28—LV
Lowry, W. '48—LV
McCabe, R. '66—LV
McGlaughlin, G. '43—LV
McNair, F. '44—CM
Miller, R. '49—MM
Miller, W. '37—LV
Mitchell, J. '35—CM
Neuman, R. '59
Ovenshine, E. '25—CM
Reed, H. '36—CM
Ryan, M. '54
Schumacher, E. '34
Sieling, H. '62—CM
Skalko, R. '73—CM
Stocum, S. '41—LV
South, F. '43—LV
Spicer, E. '38
Stokes, E. '70
Wagner, W. '59—MM
Walton, D. '65—CM
Wanzenberg, P. '68—FM
Wilson, W. '62—MM
Zaferiou, P. '54

**NEVADA ALPHA
NEVADA**

Albright, C. '78
Anderson, G. '53—CM
Baker, L. '26—LV
Bass, R. '75
Beardall, R. '48—CM
Bell, C. '54—LV
Bell, N. '27—CM
Berry, J. '41—MM
Bowen, G. '30—MM
Brady, J. '70
Brush, W. '50
Buck, W. '49—FM
Burnett, A. '63—CM
Burns, R. '42—LV
Bush, D. '70—CM
Callaway, J. '69—MM
Cameron, G. '85
Capurro, J. '70—CM
Carlson, P. '40—MM
Cecchi, A. '46—CM
Chiatovich, D. '36—LV
Cohen, G. '69—CM
Craig, T. '71
Cross, C. '30—LV
Crowell, W. '34—MM
DeRuff, R. '52
Downey, H. '24—LV
Edmunds, E. '39
Folgate, K. '65—CM
Freudenberg, H. '35
Giannotti, J. '51—CM
Glover, J. '65—MM
Grabbe, C. '33—CM
Gray, J. '26—LV
Guisti, M. '30—CM
Hagador, F. '37—MM
Hall, T. '65—CM
Heidrich, D. '74—CM
Herz, H. '37—MM
Hillman, R. '30—CM
Humphrey, M. '31—LV
Ives, J. '63—CM
Jager, W. '79
Jansen, W. '54

**NEW YORK BETA
C. W. POST**

Clark, T. '73—CM
Giles, J. '74—CM
Jasillo, S. '71—CM
Reid, C. '69—CM

**NEW YORK DELTA
SYRACUSE**

Angle, P. '48—CM
Babcock, R. '35—MM
Bailey, R. '49—CM
Bouloisa, A. '56—CM
Brubaker, J. '46
Cameron, R. '51
Clark, E. '43—MM
Colvin, R. '65—CM
Cronauer, E. '18—CM
Dalpos, A. '59—CM
Dewey, R. '37—CM
Donovan, J. '46—CM
Driscoll, G. '27
Duval, D. '29—CM
Egenhofer, A. '34
Everson, R. '49
Fay, R. '44—LV
Goulet, D. '60—CM
Gray, R. '62—CM
Herson, S. '68—LV
Holland, G. '46—MM
Hubbard, R. '44—CM

Hutchins, W. '18—CM
Ise, G. '49—FM
Jeffords, E. '18—MM
Johnson, L. '31—MM
Johnson, R. '59—CM
Karn, H. '63
Kirberger, F. '51—CM
Kissel, T. '53—LV
Kough, J. '61
Koury, J. '49
Latham, K. '53—LV
Lent, L. '50—CM
Mahley, G. '25—LV
Matoza, J. '68—FM
McHale, J. '50—CM
Mott, H. '49—FM
Narsavaque, D. '68
O'Brien, W. '35—LV
O'Hara, A. '27
Ousby, H. '36—MM
Petz, H. '39—CM
Read, L. '57—LV
Reilly, D. '28
Risch, R. '50—MM
Rowley, J. '37
Sbordone, J. '63—MM
Schantz, F. '31—MM
Shaw, S. '42—CM
Smith, F. '50—MM
Stiefel-Stevens, P. '62—CM
Stoddard, R. '58—CM
Sturge, R. '50—CM
Tarbell, R. '31—MM
Thalman, F. '68—LV
VanCott, J. '49—CM
Wassmer, D. '64—MM
Way, D. '41
Wehrhess, J. '52—CM
Wemyss, J. '25—MM
Whitbeck, H. '58—CM
Wiley, R. '52—MM
Wills, H. '34
Zimmerman, W. '50—LV

NEW YORK EPSILON

RENSSELAER TECH

Ashley, F. '84—CM
Beattie, J. '76—LV
Bischoff, D. '68—MM
Bischoff, J. '75
Bower, L. '69—MM
Bradley, S. '79
Cap, G. '75
Cassidy, C. '80—CM
Chin, G. '83
Clagetti, R. '74—LV
Collins, B. '78
Coulombe, C. '60—CM
D'Amore, M. '87—CM
Dahl, S. '85
DuCharme, J. '67—CM
Dulchinos, G. '82—CM
Durej, R. '71—CM
Ellis, R. '66—MM
Fitch, A. '54
Garcia, L. '85
Granlund, J. '69—CM
Hammer, R. '77—CM
Haviland, D. '65—MM
Heller, J. '65—LV
Hempel, F. '69—LV
Hidalgo, C. '82
Ho, D. '80—MM
Holloway, T. '73—MM
Howell, G. '54—CM
Jarvis, R. '71
Kondrath, P. '63—CM
Kosky, R. '58—CM
Krushelnicky, L. '63—MM
LaPointe, R. '66—MM
Ludwig, W. '55—MM
Lunde, K. '86
Miner, D. '75
Oehl, R. '52—MM
Owens, J. '65—LV
Parker, D. '78—MM
Pond, R. '77—CM
Purinton, J. '85
Quan, M. '70—MM
Sabot, T. '52
Sakumoto, S. '79—CM
Sayuk, T. '80
Schmidt, R. '56—CM
Shethar, J. '85—CM
Strenk, F. '77
Stumpf, T. '76—MM
Subach, A. '64—MM
Swan, W. '76—CM
Tangen, J. '73—CM
Tebbe, H. '63
Thomas, R. '68
Verge, W. '56—FM
Watson, K. '68—MM
Whitby, R. '68—CM
Wilcox, J. '85
Witter, J. '82—MM
Zawierucha, R. '62

NEW YORK MU

COLUMBIA

Baldin, L. '26—FM
Berge, W. '44—CM
Berghult, C. '26—CM
Berrafti, G. '51
Calderone, W. '63—CM
Campbell, B. '48—FM
Carlson, J. '21—FM
Donaldson, J. '25
Hicks, E. '35—CM
Johnston, C. '23—MM
Keck, H. '22—FM
Loehr, J. '20—MM
Mayer, C. '29—FM

Owen, B. '53—LV
Smith, M. '36—CM
Spelios, G. '59—CM
Twiss, J. '21
White, C. '59—CM

NEW YORK OMEGA

SUNY-BINGHAMPTON

Engle, S. '87—CM
Zomback, A. '87—CM

NEW YORK RHO

ST. LAWRENCE

Abbott, C. '80
Allen, L. '37
Augustinos, T. '82
Barbour, W. '50—CM
Behrens, H. '52—MM
Bell, P. '56
Benley, P. '64
Bora, D. '75—CM
Brush, R. '52—FM
Campbell, K. '38
Cashel, M. '84
Clark, C. '57—CM
Clarke, P. '87—CM
Craighead, S. '82
Crouse, R. '29—CM
Davis, C. '52—MM
Dodging, J. '44—LV
Doering, P. '78—CM
Dooley, K. '74—MM
Dordelman, W. '84
Dowling, K. '84
Earle, F. '58—CM
Ernst, N. '55—LV
Forelli, M. '86—CM
Foster, R. '64—CM
Franz, C. '57—CM
Gillette, M. '53—CM
Grande, G. '72—CM
Guest, L. '37—MM
Hall, W. '76—CM
Houx, J. '56—CM
James, R. '62—CM
Jubinsky, J. '65—CM
Kingery, J. '87—CM
Kingery, J. '45—MM
MacNaughton, B. '52
Merchant, A. '59—CM
Mower, J. '55—CM
Muzzy, L. '64
Otway, H. '37—MM
Patricia, C. '44—MM
Patrick, M. '80
Pealer, C. '38—MM
Perry, S. '83—MM
Purcell, H. '37—MM
Putterman, S. '64—MM
Raub, S. '64—MM
Robinson, P. '51
Rose, W. '57—CM
Rost, D. '82
Ruhm, C. '61—MM
Sanders, D. '29—CM
Schkreier, C. '51—MM
Shilkret, K. '61—CM
Smith, O. '35—FM
Spahn, J. '60—CM
Stacy, R. '53—MM
Streeter, L. '28—MM
Topalian, A. '82—CM
Trompeter, C. '78
Urner, S. '59—CM
Waugh, F. '79
Whaley, A. '53—CM
Wipper, J. '82
Wright, C. '55

NEW YORK SIGMA

DELPHI

Kohart, A. '70—MM
Logan, C. '74

NEW YORK SIGMA-Phi

BARD COLLEGE

Brome, R. '28—LV
Mathes, C. '35
Sanford, J. '31

OHIO ALPHA

YOUNGSTOWN STATE

Aungnehmer, G. '82
Berarducci, A. '66
Colouse, R. '64—MM
Colosimo, P. '69—CM
Dagnon, R. '61—CM
Feret, T. '76—CM
Joyce, S. '64—CM
Kryzan, F. '39—FM
Lance, T. '64—FM
Lincoln, S. '84
Miller, M. '78
Mills, J. '63—LV
Moore, E. '63—CM
Omodio, J. '69
Pearson, D. '86
Perry, J. '67
Prokop, D. '76—CM
Strasser, R. '64
Torok, J. '64

OHIO DELTA

OHIO WESLEYAN

Aikens, C. '58
Alexander, R. '82—CM
Beeghly, D. '80—CM
Berlin, F. '30—CM
Betzel, A. '41—MM
Bishop, E. '50—LV
Boren, G. '64—CM
Brennan, J. '47—MM
Brown, J. '49—CM

Calcott, R. '64
Combs, C. '84
Cook, J. '69
Craig, H. '56—MM
Crestovon, W. '52—MM
Dull, P. '29—MM
Fidler, R. '58—CM
Finley, W. '34
Gleeson, S. '79
Gugino, G. '58—FM
Hain, D. '71—CM
Hamilton, R. '48—CM
Heller, R. '82
Hill, D. '59—CM
Hobson, D. '58—CM
Hoch, J. '77—CM
Huffman, L. '10—CM
Johnson, M. '50—MM
Keohoe, F. '84
Kerr, E. '29—LV
Lemay, F. '62—MM
McIntyre, C. '47—FM
Miller, P. '78
Mueller, F. '57—CM
Norton, F. '30
Olson, S. '45—MM
Owen, M. '29—MM
Plows, C. '47—LV
Pogue, O. '25—CM
Reeb, T. '71
Romine, G. '67—CM
Rubright, M. '51—MM
Sain, M. '60—CM
Salb, J. '72
Smith, P. '57—CM
Spreen, R. '42
Starnar, W. '58—CM
Trembley, W. '52—LV
Vandenburgh, R. '85
Wagner, D. '62
Walrath, D. '43—CM
Watkins, W. '33—CM
Welsh, J. '23
Wilcox, H. '34
Williams, R. '61—CM
Wright, A. '49—CM
Wright, C. '31—CM
Young, J. '54—MM

OHIO EPSILON

CINCINNATI

Agnew, E. '39—CM
Altemeier, D. '72—CM
Anderson, R. '82
Andreozzi, D. '85
Barber, J. '82
Barrett, J. '71—MM
Beets, R. '59
Berte, N. '62—LV
Billings, R. '77—CM
Blake, T. '62—CM
Boyd, J. '69
Brockhoff, J. '64
Brown, G. '72—CM
Brumbaugh, R. '30—FM
Bursiek, R. '61
Cahill, J. '56—CM
Cawein, D. '49—CM
Chessler, M. '83
Christopher, J. '37—MM
Coreno, T. '85
Cors, A. '59—CM
Crane, E. '46—CM
Crumrine, C. '59—MM
Cruse, D. '43—MM
Davis, F. '28—LV
Davis, K. '82
Davis, M. '69
Desch, H. '61—FM
DiSalvo, P. '64—CM
Dimond, K. '62—FM
Earhart, D. '77
Edgington, M. '85
Fee, W. '70—CM
Fennekohl, A. '28—FM
Findlay, J. '36—FM
Fischer, C. '41—FM
Fisher, G. '59—CM
Fisher, T. '66—MM
Foote, A. '65
Frame, D. '30—MM
Franks, R. '55—MM
Fuller, W. '65—LV
Gaudin, D. '65—LV
Georgenson, H. '46—LV
Gilbert, C. '43—FM
Gleich, K. '69—MM
Gonzalez, M. '79
Goyert, J. '37—CM
Grafe, K. '82
Graham, R. '55—MM
Groenke, A. '51—MM
Groenke, A. '53—CM
Gross, P. '78—CM
Hackney, E. '37—FM
Hagner, J. '68—FM
Hanauer, M. '75—CM
Harlow, M. '43—MM
Heal, E. '50—MM
Heggen, M. '81—CM
Heikes, R. '71—MM
Heil, W. '46—CM
Hill, T. '37—LV
Hill, W. '44—MM
Hixson, K. '59
Hoke, G. '43
Hopple, B. '74—CM
Hopple, R. '70—FM
Horner, M. '80
Howison, T. '77—CM
Huber, T. '80—CM
Hughes, J. '62—CM
Hunt, J. '53—CM

Hyde, J. '57—MM
Johnston, J. '76
Jones, F. '63—CM
Kennedy, J. '74—LV
Kennedy, L. '72—FM
Knauff, R. '76—CM
Koehler, W. '60—CM
Koenig, J. '73—LV
Krabacher, E. '49—CM
Kreider, C. '42—CM
Lance, D. '56—FM
Lindner, C. '75—FM
Lindner, K. '81—LV
Lindner, S. '77—LV
Lippert, C. '75—CM
Longstreet, W. '55—FM
Lukens, N. '41—CM
MacNicholas, R. '55—FM
Maier, J. '56—FM
Mancini, J. '35—FM
Martello, C. '65—FM
McPhee, W. '70—CM
McCabe, T. '57—MM
McGraw, J. '71—MM
Meek, J. '69
Messing, W. '44—MM
Middelberg, J. '76—CM
Miller, R. '58—CM
Mirre, W. '55—MM
Moffett, E. '47—CM
Moreton, H. '59—CM
Morgeson, J. '65
Morrow, T. '70—CM
Mueller, I. '64—CM
Murray, D. '66—LV
Nadler, R. '68—MM
Nippert, L. '28—FM
Nirschl, R. '73—MM
Nyktas, G. '71—CM
O'Connor, J. '46—FM
O'Donnell, D. '77—CM
Osborn, C. '67
Outcalt, G. '24
Pack, R. '64
Palmer, W. '78
Parsons, D. '56
Paul, E. '72—CM
Peters, D. '58—MM
Proctor, S. '76
Proffitt, M. '64—CM
Prop, V. '81
Pund, F. '75—MM
Rahn, D. '51—CM
Ratliff, T. '40
Rebel, J. '68—CM
Reiner, J. '41—CM
Rice, P. '77
Rogers, W. '58—CM
Sauer, D. '67—CM
Schaal, J. '60—MM
Schaefer, R. '57
Scherrer, G. '61—MM
Schollmaier, E. '56—LV
Schott, W. '37—FM
Schroeder, W. '64—MM
Schuerman, W. '69
Scott, R. '67—FM
Seal, J. '75—LV
Seitz, W. '76—CM
Shinkle, R. '37—CM
Simendinger, R. '49—CM
Simpkinson, S. '43—FM
Simpson, E. '63—MM
Sims, M. '77—CM
Spring, G. '81—FM
Stephens, B. '69—CM
Steur, M. '78—CM
Stimson, R. '54—CM
Stratton, R. '51—CM
Stretch, D. '61—CM
Sudbrack, C. '53—CM
Suddendorf, R. '49—MM
Tappcott, T. '62—CM
Taylor, D. '54—FM
Taylor, W. '54—CM
Tharp, R. '46—CM
Townner, R. '60—CM
Tribbey, J. '69—CM
Truhan, W. '75
Trosh, H. '58—CM
Trump, R. '45—MM
Tullis, M. '73—LV
Voigt, R. '84
Walker, W. '41—LV
Wallace, J. '26—MM
Walther, T. '81—CM
Warner, P. '39—CM
Watkins, T. '65—MM
Webb, B. '70—CM
Wells, B. '80—CM
Wiesman, G. '35—LV
Willey, J. '62
Witschger, R. '58
Woeste, W. '82—LV
Wolf, D. '66—CM
Wood, C. '44—LV
Wykoff, J. '22—MM
Ziegler, H. '43—MM
deGarmo, T. '80—CM

OHIO GAMMA

OHIO

Avant, J. '67—CM
Barrett, R. '66—CM
Belichick, R. '66—MM
Benfer, R. '64—MM
Bokar, L. '83
Breitholle, B. '81—MM
Breneman, C. '67—CM
Cox, T. '68—CM
Distler, J. '79
Dye, D. '67
Dyer, J. '68—MM

Eaton, R. '78
Gabriel, J. '85
Hause, R. '74—CM
Imes, J. '68—MM
Koger, T. '74
Koval, J. '58—CM
Lahey, J. '81—CM
Lohrer, W. '61—MM
Miller, L. '76
Richards, J. '65—FM
Rose, M. '65
Rose, M. '89
Santora, J. '61—LV
Schmidt, R. '78
Scholtz, C. '68—CM
Shuchat, T. '62—LV
Stevens, W. '54
Taylor, T. '73
Worthen, D. '53—MM
Wyszynski, T. '65—CM
Zimmerman, W. '50—CM

OHIO KAPPA

BOWLING GREEN

Ankney, D. '70—CM
Barhorst, D. '70
Barnes, R. '71—MM
Baxter, J. '46—MM
Biscotti, J. '80—MM
Borns, M. '76—CM
Brooks, R. '61
Ceccchetti, J. '56—FM
Crandall, R. '50—CM
Crim, L. '58—CM
Cunningham, D. '43—LV
DeAngelis, D. '86
Dunnick, H. '73—MM
Ebenhack, L. '43—CM
Evans, R. '86—CM
Fahrbach, M. '83—CM
Finley, R. '60—MM
Hawkins, R. '54—CM
Holloway, T. '77—CM
Horney, J. '72—MM
Hoskinson, M. '24—CM
Hotsko, W. '44
Huchison, R. '62—FM
Jackson, D. '85
Jung, K. '77
Kaiser, K. '74
Kendrick, L. '50—MM
Krill, J. '78—MM
Leece, R. '63—CM
Leonard, J. '55
Levy, M. '61—MM
Longuil, M. '54
Manahan, R. '47—CM
Martin, A. '79—CM
McBane, A. '60—MM
McCaw, M. '84
McLaughlin, D. '51—CM
McLeod, R. '67—FM
Meerphol, J. '72—CM
Mericle, D. '48—CM
Mihelic, R. '61—MM
Miller, C. '67—MM
Millikin, L. '69—CM
Molineaux, R. '49—CM
Muse, P. '32—CM
Neff, D. '58—MM
Newman, L. '36—FM
Norton, C. '79
O'Leary, D. '70
Ogletree, E. '72—CM
Oviatt, J. '64—CM
Pilz, B. '76—CM
Prinzivalli, W. '53
Ragones, E. '68—CM
Rinicella, A. '82—CM
Root, B. '82—CM
Rudy, W. '43—MM
Schifko, R. '53—MM
Skenicka, D. '76—MM
Slack, S. '68—CM
Smith, C. '49—MM
Smith, V. '48—CM
Stein, R. '76—CM
Storcs, C. '82—CM
Stuve, P. '82
Suckman, B. '57
Surrington, R. '51—CM
Swain, I. '50—MM
Wayland, R. '41—LV
Weigle, C. '65—CM
White, C. '63—MM
Whittaker, R. '49—CM
Wyant, R. '64
Znaniecki, R. '47

OHIO MU

DENISON

Abrams, R. '45—CM
Acker, R. '36—CM
Air, C. '27—CM
Allen, B. '82—CM
Bey, R. '47
Blake, B. '68—MM
Boehmer, J. '85
Borger, H. '54—MM
Bowen, T. '42—MM
Brainard, J. '68—CM
Buck, D. '54—FM
Buck, E. '28—CM
Burnley, H. '51—LV
Campbell, D. '87
Carpenter, D. '79—CM
Carr, S. '87—CM
Carver, M. '87—CM
Chain, J. '56—CM
Closen, G. '51—MM
Coelho, R. '35—CM
Cope, J. '54—FM
Coppel, D. '43—LV
Cullen, J. '85
Cunedy, D. '83
Cutting, J. '82
Daniell, H. '46—CM
Dell, R. '49—FM
Desmond, P. '44—CM
Detwiler, J. '85—CM
Dickhaut, J. '76—CM
Donnelly, H. '78
Ferguson, B. '84—CM
Fordham, F. '36
Fujika, D. '69—MM
Griley, H. '16—MM
Guyer, G. '59
Hayes, T. '57—CM
Hazlett, P. '24—CM
Hebard, J. '56—MM
Hoekstra, R. '84
Huchison, J. '33—FM
Hunting, J. '65
Kincaid, J. '29—CM
Kincaid, R. '35—MM
Klum, D. '70
Kugler, C. '69
Larson, E. '37
Marshall, J. '41—CM
Martin, R. '40—FM
Moore, D. '71—CM
Morgan, P. '62—LV
Morrison, P. '47—CM
Moshier, M. '37—FM
Neuschel, R. '36—FM
Nicola, B. '67—MM
Palmer, T. '61—CM
Putman, J. '83—LV
Ramsdell, R. '54—CM
Regner, R. '84
Robey, R. '42—LV
Rosborough, C. '34—MM
Rowe, J. '68—LV
Royce, F. '67—MM
Royce, J. '84
Ruggiero, J. '48
Shilliday, J. '55
Siess, R. '79—CM
Silkett, R. '78—CM
Slaydon, R. '48—MM
Stevenson, M. '68—CM
Stubbs, S. '85—LV
Taylor, T. '78
Travis, J. '60—CM
Trumbull, E. '57—MM
Wayland, K. '80
Weeks, A. '87
Worboys, R. '51—CM
Wyatt, P. '65—MM
Young, K. '86

OHIO NU

TOLEDO

Alexander, B. '64—MM
Ammann, W. '63—MM

Anderson, P. '79
Arbaugh, J. '57
Ashner, M. '81
Barber, T. '73—CM
Berndt, D. '63—CM
Bowman, R. '54
Calendine, D. '71—CM
Camp, R. '58—MM
Carr, J. '76
Coder, J. '55—MM
Cosler, R. '66
Cothern, R. '57—CM
Cousino, B. '78—MM
Damico, A. '81
Darah, N. '47—CM
Dean, K. '72—MM
Desana, W. '61
Dills, R. '63
Duty, J. '61—MM
Falter, R. '58—CM
Flick, C. '78
Gepford, S. '64—CM
Gerber, M. '57—CM
Gau, J. '53
Hart, T. '58—CM
Hodge, C. '64—LV
Hoppe, R. '54—LV
Hostetter, M. '71—CM
Jagel, W. '60—LV
Johnson, R. '57—MM
Jordan, S. '59—MM
Karazim, R. '59—FM
Kelb, R. '31—FM
Lapp, A. '32—LV
Macy, B. '63—FM
Mather, J. '64—MM
Matthews, K. '62—CM
Mone, D. '66—CM
Nagy, R. '70
Northup, S. '34—LV
Osborne, G. '58—CM
Parish, D. '72—CM
Pasch, K. '62—MM
Pittman, D. '84
Quine, R. '71—CM
Reganall, W. '58—LV
Rex, W. '36—FM
Richard, G. '83
Richard, T. '85—CM
Sakel, J. '83
Sherrer, R. '59—MM
Snellbaker, W. '60—CM
Spencer, W. '59—CM
Straub, T. '58—CM
Streeter, G. '78—MM
Stuart, J. '65—LV
Tanedo, P. '84
Wetly, R. '85
Wettstone, J. '58—MM
Whitaker, D. '70—MM
Zedlitz, G. '61—MM
Zweifel, G. '63—MM

OHIO RHO
CASE-WESTERN RESERVE

Anderson, M. '53—LV
Andrew, G. '60—CM
Apple, W. '48—LV
Balmer, M. '83—CM
Bargar, F. '28
Barker, K. '70—CM
Barth, T. '66—CM
Beale, J. '42—CM
Betz, H. '38—MM
Blanz, R. '54—MM
Breneman, J. '45
Brown, E. '27—LV
Burk, P. '79—CM
Cable, H. '29—LV
Carper, R. '70—CM
Catanese, C. '72
Catrabbone, G. '70—CM
Christine, D. '70—MM
Cotton, A. '85
Crain, J. '67—CM
Cronmiller, J. '62—CM
Czika, J. '62—MM
Dempsy, D. '32—LV
Devereaux, P. '82—CM
DiGeronomo, G. '45—FM
Dickerman, J. '79—CM
Dickey, T. '77—CM
Dietz, R. '68—MM
Doering, J. '52—MM
Donovan, G. '49—MM
Dunn, E. '76
Earnest, G. '25—FM
Earnest, S. '50—CM
Edwards, R. '25—LV
Emmert, R. '51—LV
Fentress, D. '68—CM
Fossi, S. '78—CM
Gasser, E. '48—FM
Gillett, W. '28—MM
Greenberg, L. '77—CM
Greenham, R. '46—CM
Grubb, L. '61—MM
Gulley, M. '71—MM
Hall, W. '34—LV
Hendrie, J. '50—CM
Hicks, P. '66—MM
Hilton, J. '51—FM
Hirsch, D. '62—CM
Hollinger, R. '49—CM
Horacek, J. '37—MM
Hudson, J. '30—MM
Ihnat, G. '57
Ingram, J. '24—LV
Jacklich, J. '40—CM
Jensen, J. '58—LV
Jones, W. '61—MM
Kallapos, K. '78—CM
Kaltenbach, E. '27—FM

Kaltenbach, R. '27—CM
Kerler, W. '51—CM
Kinnavy, D. '79
Kinton, D. '65—CM
Knepper, G. '41—CM
Koeppel, A. '50—MM
Koza, K. '70—MM
Laird, R. '60—CM
LeFauve, R. '56—FM
Leiter, R. '35—CM
Lewis, J. '44—CM
MacAllister, E. '51—MM
Martin, D. '83—CM
Martin, R. '66—LV
Martin, W. '48—LV
Masica, M. '54
McBride, W. '55—CM
McKeighan, J. '32—FM
Melville, G. '45—CM
Mihaly, S. '56—CM
Miller, C. '46—LV
Millrath, R. '85
Monarchi, E. '56—LV
Morris, D. '70—CM
Neiblum, J. '84
Nuzzolo, J. '61—MM
Patterson, F. '24—FM
Petros, N. '47—CM
Poppenberg, O. '59—LV
Raffa, J. '84
Reckitt, S. '86—CM
Roberts, J. '70—CM
Rockwood, F. '58—CM
Rubin, G. '65—CM
Sanow, A. '50—CM
Sax, C. '54—CM
Schager, R. '41—CM
Schwirian, L. '66—CM
Sharp, T. '70—FM
Shelley, H. '46—MM
Shepard, J. '50—CM
Slezak, M. '76—CM
Soula, D. '48—CM
Staudmeister, A. '67—LV
Swartwout, C. '42—CM
Templeton, R. '60—LV
Thailing, A. '28—CM
Thompson, A. '60—MM
Vitantonio, G. '43—CM
Webb, J. '50—CM
Wehrli, J. '85
Weise, M. '45—CM
White, W. '42—CM
Wisemann, R. '49

OHIO SIGMA
MOUNT UNION

Atkinson, R. '73
Barnes, W. '60
Barrick, J. '64—CM
Beacom, S. '34
Bergert, C. '36—CM
Bichoffberger, J. '21—CM
Bognar, E. '25—FM
Calai, G. '84
Chandler, E. '27—CM
Couchie, W. '42—CM
Damon, J. '37—LV
Ditch, G. '57
Faulk, N. '43—FM
Fawcett, T. '30—CM
Garman, H. '31
Hardesty, J. '39—CM
Hartsough, C. '37
Heiks, D. '50
Hill, D. '84
Johnston, B. '65
Jurkovic, M. '73—MM
Kahler, H. '33—MM
Kennedy, S. '66
Knight, J. '43—MM
Kniveton, R. '21—FM
Maurer, P. '72—CM
McLaughlin, S. '32—MM
Milford, H. '26—MM
Morris, R. '77
Murphy, F. '37—CM
Mutzig, P. '55—LV
North, R. '71—CM
Partridge, R. '49—MM
Perkinson, E. '57—CM
Perry, C. '54—CM
Phillips, R. '71—CM
Ruth, C. '54—CM
Schneider, E. '66—CM
Schory, R. '34—CM
Shimp, S. '49—CM
Shoffner, J. '55—MM
Sloan, R. '44
Smith, M. '38—CM
Sponseller, H. '52—LV
Stockum, A. '53—CM
Teeters, J. '34—CM
Untch, R. '56—CM
Walter, M. '81—CM
Whitacre, R. '80
Wise, R. '46—CM
Yoder, J. '66

OHIO TAU
MIAMI

Albertson, D. '59—MM
Alexander, T. '51
Allen, B. '60—FM
Allyea, R. '56—CM
Auck, D. '65—CM
Austin, R. '61
Auten, R. '61—CM
Bagley, R. '61
Balconi, J. '67
Baldwin, J. '63
Ballus, R. '45—MM
Barnes, J. '59—CM

Beck, R. '47—CM
Beck, R. '52—MM
Berg, B. '36—CM
Berg, P. '64
Bevis, J. '31—LV
Block, H. '58
Blum, J. '53—CM
Both, D. '62—MM
Bowdle, T. '45—MM
Bradford, E. '77—MM
Brown, D. '61—FM
Charvat, E. '41—CM
Clawson, J. '44—CM
Clemente, M. '50—CM
Colonna, G. '85
Cooper, D. '69—LV
Cooper, W. '62—MM
Cost, D. '62—CM
Dennison, W. '26—CM
Dickinson, R. '79
Diver, J. '38—LV
Durhie, A. '62—MM
Ebert, J. '58—LV
Ehrman, G. '41—CM
Eichenlaub, T. '66
Erickson, B. '60—CM
Falvey, K. '69
Folkert, B. '61—MM
Ford, D. '32—MM
Foster, R. '42—LV
Freeman, L. '66
Good, E. '43
Govan, J. '30—MM
Gowland, R. '56—CM
Gravette, J. '55
Greene, J. '69—CM
Gross, W. '75—FM
Gross, W. '52—FM
Guehring, P. '62—MM
Hahne, W. '87—CM
Hamilton, W. '85
Hardesty, R. '33—CM
Harris, R. '51—MM
Heinzelner, N. '44
Hinshaw, D. '59—MM
Hurd, J. '66—CM
Isgrig, D. '60—CM
Jacobs, R. '59—MM
Jameson, S. '54—CM
Kelher, M. '79—CM
Kelley, J. '55—CM
Koman, D. '51
Kyger, F. '42—CM
Lephart, E. '40—CM
Lingham, E. '39—CM
Link, R. '51—CM
Lintner, M. '78
Luecke, J. '45—LV
Luthy, J. '52—MM
Margeson, G. '42—CM
Matmueller, G. '27—MM
McBride, S. '83—CM
McGruther, R. '72—CM
McKhann, C. '18—CM
McKnight, R. '65
McMichael, C. '78
Measelle, L. '29—CM
Miller, R. '53—CM
Morrison, J. '75—CM
Mowry, R. '38—CM
Murdick, P. '58—MM
Myers, T. '62
Noonan, T. '59—CM
Norman, P. '58—MM
Olsen, J. '86
Parratt, G. '29—CM
Peck, A. '40—FM
Peck, D. '61—CM
Pensinger, C. '56—CM
Peterson, J. '64—CM
Porter, E. '47—CM
Pruden, J. '13—FM
Quaranta, A. '84
Rauschenberger, G. '55—LV
Reed, J. '62—CM
Reynolds, R. '53—MM
Riddle, O. '53
Rogers, J. '68—CM
Routt, D. '63—CM
Sanders, R. '82
Sando, D. '46—CM
Schaumloffel, E. '65—MM
Schildmeyer, J. '85
Schlabach, C. '87—CM
Schroeder, R. '58—CM
Schuerman, M. '72—MM
Schwemley, P. '44—CM
Scoville, S. '46—MM
Seyfarth, H. '61—MM
Smith, G. '44
Smucker, D. '50—LV
Stewart, K. '60—MM
Strimple, R. '42—CM
Stull, W. '26—FM
Taddeo, A. '52—MM
Tiggelman, F. '65
Tinsley, R. '60—CM
True, J. '63—CM
Wall, B. '47
Wallace, R. '55
Weaner, J. '56—MM
Wells, W. '67
Wentz, G. '48—CM
Wespiser, J. '58—FM
Whitthurst, J. '70
Whittaker, R. '29
Wick, M. '42—CM
Wiley, M. '73
Williams, J. '68
Wohlhueter, J. '45—LV
Wojtkowski, A. '70
Ziegler, D. '60—CM

OHIO THETA
OHIO STATE

Albracht, P. '30
Arnos, R. '37—CM
Austin, J. '68—MM
Baldwin, F. '40—CM
Barker, B. '85
Bauter, R. '33—CM
Beitler, R. '49—MM
Blue, R. '28—MM
Borel, R. '30—MM
Brandt, K. '45—LV
Breckner, W. '56
Callahan, W. '58—MM
Cline, W. '57—MM
Daniels, J. '85
Davidson, J. '61—LV
Davis, H. '42—CM
Davis, R. '47—FM
Dill, R. '48
Durrant, W. '40—CM
Edwards, W. '50—CM
Evans, T. '50—CM
Forsberg, F. '63—CM
Fries, C. '50—FM
Hargreaves, W. '38—CM
Harmouth, H. '53—MM
Holbert, L. '71—MM
Holmquist, D. '58—MM
Jackson, C. '29—FM
Jacoby, T. '56—CM
Jenkins, J. '40—CM
Jenkins, T. '48—CM
Jones, R. '48—MM
Jones, S. '55—CM
Kennedy, W. '17
Kerns, W. '66—CM
Kesseling, B. '44—CM
Kienle, W. '60—CM
Kraedel, R. '48—CM
Lee, M. '64
Lowry, F. '31—CM
Lyon, J. '55
Marcus, B. '53—CM
Mason, J. '66
Massie, J. '71—MM
McClure, R. '55—MM
McFarland, J. '51—CM
McGovern, K. '56
McKenney, J. '59—MM
Miller, L. '20
Mistigih, J. '70
Morrow, R. '48—LV
Murphy, H. '36—MM
Myers, B. '87
Parker, D. '60—MM
Pence, S. '58—MM
Place, G. '69—MM
Price, J. '81—CM
Richards, S. '68—MM
Richards, W. '30—LV
Richards, W. '32—CM
Roberts, J. '62—CM
Scarff, H. '17—CM
Schiff, J. '38—FM
Schooley, J. '51—MM
Schooley, P. '81—CM
Seilkop, K. '63—CM
Seitz, T. '63—FM
Sellers, F. '33—MM
Smith, P. '54
Stabile, B. '78
Stabley, B. '66
Steele, G. '82
Stevens, P. '56—LV
Such, W. '32—CM
Taylor, J. '58—LV
Thomas, J. '50—MM
Thomas, R. '43—LV
Vanscoten, M. '40—MM
Ventker, D. '79—CM
Wagner, F. '28—CM
Warnick, R. '59—MM
Weingard, M. '71—MM
Wildassin, B. '46
Wilson, J. '54—CM
Wiltberger, J. '53—CM
Wing, A. '49—MM
Woerlein, G. '28—MM
Zane, J. '74—CM

OKLAHOMA KAPPA
OKLAHOMA

Mother's Club—LV
Abbott, F. '32—CM
Alexander, L. '52—FM
Ames, F. '26—MM
Anderson, R. '61
Baker, E. '25—LV
Bakhaus, O. '29—FM
Barrett, J. '54—CM
Barry, J. '76
Baxt, J. '77—FM
Beams, R. '40—CM
Beeler, J. '72—CM
Bittman, L. '70—CM
Boughan, B. '70—MM
Boyle, J. '42—FM
Boynton, J. '33—CM
Bracken, B. '54—FM
Braddock, D. '79—CM
Braden, S. '33—CM
Brinsmade, A. '38—FM
Buxton, F. '52—LV
Carlin, R. '86
Chambers, L. '65—MM
Chapman, W. '57—FM
Charvat, J. '52—CM
Cheadle, J. '52—LV
Childs, E. '81
Chiles, H. '34—FM
Chiles, M. '35—LV
Clason, P. '44—FM

OKLAHOMA MU
OKLAHOMA STATE

Minerva Club—LV
Abernathy, F. '42—CM
Adams, R. '76
Allen, R. '69—LV
Anderson, J. '82—CM
Anderson, W. '84
Anthamatten, J. '70—CM
Askew, A. '44
Banta, J. '75—CM
Barnhill, R. '50—CM
Bastida, L. '80
Beaver, R. '62—LV
Blankenship, W. '41—FM
Blankbrake, R. '53—CM
Bradshaw, C. '22—CM
Brandt, T. '79
Browder, J. '36
Brown, G. '42—LV
Carey, T. '50—FM
Carpenter, C. '54—MM
Carrick, G. '77
Carroll, J. '55—LV
Cass, N. '50—CM
Clark, R. '75—MM

OKLAHOMA TAU
OKLAHOMA CITY UNIVERSITY

Graham, S. '74—MM

Coleman, G. '33—LV
Cox, R. '46
Crities, J. '51
Davis, L. '65—CM
Decker, H. '25—FM
Dobbs, W. '57—MM
Dodge, W. '64—CM
Dougherty, W. '38—FM
Drewry, R. '56—CM
Dunley, L. '39—CM
Edmondson, H. '26—LV
Edwards, E. '78—LV
Edwards, R. '70—LV
Elias, J. '62—LV
Ellis, M. '87—CM
Evans, G. '60—CM
Ford, W. '64
Gibson, J. '40—CM
Gilbert, B. '39
Gilbert, J. '77
Gough, J. '65—MM
Greer, J. '56—MM
Greghat, J. '83
Griffith, V. '61—FM
Haddock, W. '70
Hankinson, A. '51—MM
Henry, O. '40—FM
Hertel, K. '87—CM
Holland, R. '62—MM
Hollingsworth, C. '61
Hughes, T. '55—CM
Jameson, C. '73—CM
Johnson, R. '46—FM
Jolly, E. '63—CM
Keiffer, J. '70—MM
Kenney, R. '69—MM
Kerr, B. '65—MM
Kerr, B. '39
Kerr, H. '63—MM
Kraamp, T. '59—CM
Laffrandre, W. '80—CM
Lehman, R. '62—MM
Ligon, E. '55—CM
March, J. '75—LV
Martin, A. '58—MM
Martin, J. '84
McGregor, F. '72—CM
McLaughlin, G. '56—FM
McLean, J. '43—LV
Merrill, T. '78
Montgomery, H. '45—MM
Moreland, H. '21—LV
Munn, J. '72—CM
Owens, J. '10—MM
Palmer, W. '53
Pearson, J. '71
Pepe, J. '77—CM
Pierce, M. '75—FM
Plett, C. '58—MM
Pogue, R. '64—LV
Pritchett, R. '82
Quigley, T. '66
Ray, G. '58—MM
Reed, J. '42—CM
Reynolds, N. '41—FM
Riesen, A. '54—MM
Roberts, R. '60—CM
Robson, J. '40—LV
Roe, N. '54—CM
Rutherford, J. '34—LV
Sewell, F. '45—FM
Sewell, F. '71—MM
Skinner, J. '40
Sneed, L. '52
Snider, J. '84
Snoots, W. '82
Southmayd, W. '47—FM
Steen, T. '43—CM
Stover, C. '62—MM
Stratton, C. '63—MM
Street, D. '65—FM
Talley, R. L. '69—CM
Thompson, G. '79—CM
Trigg, J. '45—CM
Troup, E. '69
Veazey, S. '67—CM
Walker, W. '77
Walter, P. '46—CM
Warner, J. '49—FM
Weems, R. '43—LV
White, W. '42—MM
Williams, K. '81—MM
Witherspoon, A. '28—CM
Wooten, R. '40—FM
Wright, J. '39
Wright, S. '66

OREGON ALPHA
OREGON STATE

Abbey, C. '53—MM
Baily, W. '63—CM
Beauchemin, R. '82
Berglund, M. '83
Blair, D. '73
Boden, R. '35—MM
Braun, W. '24
Brennan, W. '62
Brod, W. '54—MM
Carlson, A. '55—CM
Christensen, G. '57—MM
Creary, D. '51—LV
Furthbert, H. '36
Darrow, S. '77—CM
Daughters, J. '62
DeMun, T. '52—MM

Rorr, R. '65—CM
 Ellingson, G. '69—MM
 Emmerson, R. '66—LV
 Evers, R. '73—CM
 Fasano, I. '64
 Ford, H. '18—LV
 Gallagher, J. '37—CM
 Gates, J. '41—MM
 Gates, S. '71—MM
 Graves, G. '82—CM
 Grigsby, R. '76
 Guyton, R. '51—MM
 Hametner, F. '63—MM
 Hamilton, I. '50—CM
 Hance, H. '31
 Hanlein, J. '62—CM
 Hays, G. '50—CM
 Hopper, W. '69—CM
 Hoskins, C. '36—CM
 Hulsman, P. '83
 Hyde, T. '78
 Iwasaki, R. '67—MM
 Kelly, W. '51—LV
 Kocer, D. '83
 Langton, C. '73
 Lewis, W. '46—MM
 Lynch, J. '52—CM
 Martin, J. '73
 McCormick, F. '31—MM
 McLaughlin, G. '78
 McQueen, S. '43—MM
 Minor, J. '65—CM
 Myers, C. '55—MM
 Nielsen, L. '74
 Norman, J. '79
 Osogod, J. '79
 Paczesniak, M. '73—CM
 Parsons, D. '43—CM
 Paulson, O. '44—MM
 Perry, K. '26—MM
 Powell, G. '21—FM
 Raitanen, E. '39
 Rhoden, R. '76—CM
 Rickard, S. '60—CM
 Riley, D. '70
 Roberts, C. '47
 Roe, T. '58—MM
 Rosenquist, C. '78—CM
 Saylor, C. '68—MM
 Schroeder, D. '65
 Schulz, R. '39—MM
 Sheldahl, J. '57—MM
 Sherman, C. '77
 Sherwood, J. '41—CM
 Sickler, T. '59
 Simpson, G. '30
 Simpson, R. '59
 Smith, A. '40—LV
 Smith, G. '65—MM
 Spiegelberg, S. '75—CM
 Stewart, S. '19—CM
 Strachan, R. '63—FM
 Thomas, G. '44—LV
 Thompson, B. '81—CM
 Thompson, J. '76—CM
 Tolan, T. '73—MM
 Waggoner, J. '56—CM
 Welch, W. '42—LV
 Williams, B. '80
 Wissler, J. '79—CM
 Woodruff, C. '25—LV

OREGON BETA OREGON
 Abele, J. '30—LV
 Abrams, J. '65—MM
 Adams, N. '48—CM
 Akers, R. '87—CM
 Bauer, R. '51—MM
 Boggs, D. '31—CM
 Breedlove, T. '78—CM
 Campbell, C. '28—MM
 Casebeer, R. '77—CM
 Chamberlain, R. '45—MM
 Chiotti, W. '72—CM
 Corrigan, P. '34—CM
 Cunningham, R. '52—CM
 Curry, B. '25
 Davis, N. '66—CM
 Ferson, E. '50—MM
 French, D. '36—MM
 Giere, R. '64—MM
 Greene, J. '63—MM
 Hacker, H. '23—CM
 Hall, O. '31—MM
 Hanson, C. '81
 Hanson, H. '34—MM
 Harrison, M. '34—MM
 Hinkley, F. '64—MM
 Hockley, C. '38—CM
 Hoff, C. '62—CM
 Howe, C. '70—CM
 Hurtzig, R. '48
 Jackson, G. '74—LV
 James, W. '27—CM
 Johnson, J. '83
 Jordan, B. '32—FM
 Keeney, P. '28—FM
 Kienzie, D. '75
 Kropp, R. '38—CM
 Lafferty, P. '32—CM
 Lansing, J. '69
 Leach, K. '62—CM
 Lindner, E. '66
 Long, H. '61
 Lucas, F. '40—FM
 Luthy, P. '78—MM
 Magnuson, D. '66—CM
 Mavrolas, M. '79—CM
 McLaughlin, G. '68—CM
 Meek, F. '41—LV
 Norberg, C. '58
 Noren, M. '46

O'Kelle, D. '82—CM
 Olsen, K. '46—CM
 Peters, A. '54—LV
 Prendergast, W. '64—MM
 Quickstod, Q. '49—LV
 Rogers, J. '48—MM
 Schumacher, P. '84
 Sharpe, D. '50—CM
 Slaughter, H. '27—MM
 Smith, R. '31—MM
 Southwell, S. '32—LV
 Spicker, R. '67—LV
 Styles, R. '52—MM
 Taggesell, R. '49—CM
 Underwood, P. '38—FM
 Westover, R. '45—CM
 White, R. '53—FM

OREGON DELTA LEWIS AND CLARK
 Avison, D. '68—MM
 Corrin, T. '72—CM
 Fyke, T. '69—CM
 Kronman, R. '73—MM
 Lorts, G. '60
 May, T. '65—MM
 Nordholm, D. '83
 Parkhurst, P. '67—MM
 Simmonds, S. '82—CM

OREGON GAMMA WILLAMETTE
 Beatty, L. '57—MM
 Carlson, P. '68—LV
 Carabbe, M. '79
 Davies, O. '51—CM
 Duvall, E. '53
 Ellis, J. '52—CM
 Holley, S. '83
 Inagaki, K. '83—CM
 Ingram, R. '69—MM
 Johnson, B. '61—CM
 Laughlin, J. '60—CM
 May, G. '61—LV
 Murray, K. '83
 Nelson, F. '50—MM
 Peterson, W. '83
 Pickett, C. '56—CM
 Pritchett, L. '54—MM
 Riebe, F. '53—LV
 Russell, P. '84
 Topping, J. '63—MM
 Weaver, S. '69—CM
 Winn, R. '72

PENN. ALPHA-ZETA PENN STATE
 Penn. Alpha-Zeta Chapter—FM
 Alloy, T. '79—CM
 Baldwin, A. '42
 Baltrus, D. '68
 Barnitz, J. '51—CM
 Bradrick, T. '52—MM
 Bressler, H. '83
 Brown, C. '81—CM
 Brown, R. '48
 Busey, R. '64—CM
 Candy, G. '49—LV
 Carpenter, P. '62
 Carson, R. '63—CM
 Casselberry, R. '40—LV
 Chamberlain, J. '54—LV
 Clark, J. '34—MM
 Clark, T. '76—CM
 Corbett, D. '78—CM
 Craig, P. '66—LV
 Desmond, E. '39—CM
 Diebold, J. '69
 Dougherty, D. '78
 Ehmann, J. '60
 Elder, R. '37—LV
 Fuss, R. '66—MM
 Genovesi, M. '79—CM
 Gerdes, C. '52—MM
 Gingrich, T. '81
 Godshall, C. '54—CM
 Gray, P. '65—CM
 Guiley, G. '71—MM
 Hack, A. '45
 Hart, J. '74—CM
 Hawthorne, C. '46
 Hinkel, W. '28—MM
 Hoffman, E. '50—CM
 Horsfall, R. '36—FM
 Jordan, M. '54—FM
 Jordan, S. '57—MM
 Kiser, T. '78
 Kocher, J. '49—MM
 Kohn, E. '54
 Latimer, W. '50—LV
 Lewis, T. '54
 Lindner, E. '75
 Lovejoy, J. '63—MM
 Lucas, V. '78
 Lysek, J. '57
 McArver, R. '58—FM
 Morris, V. '70
 Morton, R. '51—MM
 Murdoch, T. '50—CM
 Nelson, T. '84—CM
 Olson, P. '64
 Osborne, G. '32—FM
 Parks, W. '52—CM
 Patterson, R. '67—CM
 Pierce, G. '61—MM
 Powell, N. '54—MM
 Raymond, C. '67
 Rhoa, G. '67—CM
 Robison, D. '26—MM
 Rutan, P. '44—MM
 Rutherford, R. '61—LV
 Salmon, R. '79—CM

Schmauder, D. '73—CM
 Schraiver, E. '67—MM
 Semmer, J. '82—CM
 Skjelbred, P. '67—MM
 Standish, D. '73
 Stelnlyk, A. '56
 Stender, C. '62—MM
 Stinger, R. '75—MM
 Stinger, W. '71
 Strayer, M. '64—CM
 Stuhl, H. '25—CM
 Sutor, F. '80
 Swayze, C. '50—MM
 Tanguy, C. '43—MM
 Treder, R. '34—CM
 Wamsley, D. '59—MM
 Walsh, W. '59—FM
 Weaver, J. '52—MM
 Weber, J. '59—LV
 Weitzel, A. '34—MM
 Wenker, D. '81
 Wiggins, W. '37
 Williams, S. '75—CM
 Wilson, H. '24—MM

PENN. CHI-OMICRON PITTSBURGH
 Baker, G. '72—MM
 Barber, G. '23—CM
 Bernath, A. '68—CM
 Bodnar, J. '87
 Booth, W. '20—FM
 Bregenser, J. '63—MM
 Bush, T. '85
 Catalano, L. '64—CM
 Cavrak, A. '69—MM
 Clark, J. '50—CM
 Connell, P. '60—CM
 Dawson, D. '77—LV
 Denardo, K. '73—CM
 Edean, H. '40—LV
 Eynardt, G. '66—MM
 Epstein, J. '85
 Erfert, J. '58—FM
 Fleck, L. '22—CM
 Floyd, O. '26—MM
 Gall, R. '51—MM
 Garraux, G. '48—CM
 Helmbold, T. '18—FM
 Heslop, J. '68—CM
 Hoffman, J. '75
 Hudock, A. '70
 Jaffurs, J. '35—CM
 Johnson, E. '23—MM
 Leech, J. '69—CM
 Luebbe, H. '47—MM
 Lyden, J. '81
 Mack, R. '49—CM
 Massoud, A. '62—LV
 Matlack, R. '46—MM
 McCurdy, R. '50
 McGunagle, G. '71—CM
 McVey, J. '86—CM
 Nelson, W. '56—LV
 Olmo, R. '50—CM
 Pearson, B. '36—CM
 Polimus, G. '46—LV
 Quinn, Q. '67—LV
 Spahr, R. '51—MM
 Stayer, C. '28—MM
 Sternberg, R. '66—FM
 Stroh, S. '49—CM
 Tosatto, J. '62—CM
 Young, W. '33

PENNSYLVANIA DELTA GETTYSBURG
 Aschenbach, J. '39—CM
 Austin, F. '60—MM
 Babylon, T. '34—MM
 Barnhart, G. '61—CM
 Bates, W. '54—CM
 Bream, C. '27
 Buddenbohn, R. '76—CM
 Burdan, H. '55—CM
 Cadzow, W. '49—CM
 Crawford, J. '59—MM
 Crawford, R. '76—CM
 Damore, D. '67—CM
 DeSimone, S. '52—CM
 Deitrick, G. '68—MM
 Detwiler, P. '57—MM
 Dreas, R. '38—MM
 Dreas, R. '64—MM
 Enck, G. '42—CM
 Farquhar, J. '58—CM
 Farrow, G. '62—LV
 Fehl, A. '33—MM
 Feudtner, M. '87—CM
 Foor, J. '56—CM
 Hall, N. '73—CM
 Hatch, J. '63—MM
 Jackson, G. '61—CM
 Keller, B. '28—CM
 Kissner, G. '61—CM
 Lewis, J. '44
 Linta, N. '48—MM
 Lynch, J. '81
 Manges, J. '38—MM
 McElhinney, W. '36—MM
 McKenrick, T. '54—MM
 Mearns, A. '46
 Miller, C. '21—MM
 Miller, C. '50
 Montgomery, K. '84
 Myers, G. '31—LV
 Noonan, P. '65
 Nugent, L. '51—MM
 Remmey, B. '80
 Rice, J. '47—CM
 Rommel, K. '51—CM
 Santaniello, M. '32—CM
 Shaffer, D. '65

Shellenberger, M. '48—FM
 Shelly, S. '76
 Sickle, R. '57—MM
 Slifer, C. '57
 Sweet, D. '68
 Viola, W. '77
 Whetstone, R. '53
 Williams, J. '63
 Wolf, M. '76—CM

PENNSYLVANIA EPSILON DREXEL
 Blair, E. '72
 Brophy, M. '73
 Bryan, C. '82
 Carrick, R. '82
 Cochran, P. '72—MM
 Dudt, B. '87—CM
 Durkin, O. '78—MM
 Felder, M. '80
 Gamane, J. '72—CM
 Gorge, G. '82
 Henderson, J. '85—CM
 Hoop, C. '71—FM
 Huey, A. '72—CM
 Junglaus, R. '78—MM
 Lehman, R. '87—CM
 Neicher, S. '79—CM
 Neidler, D. '70—FM
 Omas, G. '63—CM
 Reno, T. '86—CM
 Sewell, R. '74—CM
 Smith, M. '87—CM
 Tracey, G. '50—FM

PENNSYLVANIA GAMMA LAFAYETTE
 Avakian, A. '38—MM
 Baum, R. '37—MM
 Beebe, R. '79—CM
 Belden, H. '63—FM
 Bench, B. '75—MM
 Bertoire, W. '32—MM
 Blyler, R. '49
 Burns, R. '63—MM
 Chew, R. '58—MM
 Compton, J. '45—CM
 Cook, E. '54
 Cost, J. '60—CM
 Crain, W. '45
 Dautlick, J. '64
 Donovan, E. '64
 Dranezt, R. '81—CM
 Ernst, J. '57—CM
 Fleming, R. '46—CM
 Harding, T. '76
 Howland, K. '74—MM
 Krieg, E. '80
 Lowe, H. '40
 Martini, D. '59
 McNeely, G. '39—FM
 Meadowcroft, P. '78—CM
 Menz, W. '81—MM
 Merlin, M. '86
 Miller, G. '15—CM
 Myers, W. '20—CM
 Perry, T. '86
 Person, J. '36—CM
 Platt, G. '70—CM
 Quin, W. '43
 Reeve, J. '62—MM
 Robinson, J. '29—LV
 Schwager, D. '84
 Shaneberger, J. '38—CM
 Slater, K. '56—CM
 Smith, C. '61—MM
 Stringham, P. '78
 Thaidigsmann, J. '53—CM
 Tucker, J. '27—MM
 Turnbull, H. '38—MM
 Warrick, D. '50—CM
 Weinroth, R. '80—LV

PENNSYLVANIA OMEGA ALLEGHENY COLLEGE
 Adolphe, A. '67
 Andrews, M. '55—CM
 Beggs, R. '61—MM
 Bellingham, C. '62—MM
 Booth, G. '22—CM
 Burns, M. '85
 Colley, W. '38—CM
 Deickey, J. '50—CM
 Elling, G. '68
 Erhard, G. '33—LV
 Evans, R. '28—CM
 Faudie, A. '48—CM
 Frazier, A. '54—CM
 Gross, F. '28
 Harris, T. '34—CM
 Harvey, J. '38—MM
 Hibbs, W. '35—MM
 Hosking, J. '40—MM
 Humeston, E. '26—CM
 Jenkins, P. '46
 Jordan, D. '58
 Lamoureux, D. '57—CM
 Lelak, J. '65—CM
 Lewellyn, R. '42—CM
 Lund, R. '41—CM
 Atkinson, L. '32
 Atkinson, L. '32
 McFadzean, J. '67
 Minnis, G. '30—MM
 Mollick, S. '67—CM
 Mutchler, M. '50—MM
 Pardee, C. '38—CM
 Pees, S. '50
 Popp, A. '68—LV
 Porter, G. '77—CM
 Porter, R. '74—CM
 Rist, D. '61—MM
 Schiff, L. '79
 Schmitt, M. '71—CM

Schumacher, B. '74—CM
 Schweizer, R. '70—CM
 Serene, S. '35—CM
 Seuffert, N. '38—CM
 Shore, G. '44—CM
 Shure, D. '63—CM
 Sigworth, W. '48—CM
 Stover, H. '62—MM
 Sutton, C. '24—FM
 Swanson, A. '37—CM
 Tabor, E. '43—MM
 Taylor, L. '38—FM
 Thompson, C. '48—CM
 Tooze, S. '73—CM
 Tucker, E. '30—CM
 Van De Weghe, T. '85
 Warle, J. '32—CM
 Williams, W. '34—CM
 Wingerd, D. '80

PENNSYLVANIA PHI CARNEGIE-MELLON
 Anderson, J. '63—CM
 Bachman, J. '53—CM
 Betz, C. '61—MM
 Blenko, W. '50—FM
 Blenko, W. '42—FM
 Bower, J. '37—MM
 Bradshaw, R. '34
 Brandwell, B. '80
 Cadwell, M. '65—MM
 Cannon, T. '29—CM
 Carstensen, W. '48—MM
 Cline, R. '71—MM
 Coulson, C. '85
 Cranwell, D. '66—MM
 Dankosky, J. '68—CM
 Dax, F. '72—CM
 Deval, J. '51—CM
 Eggenberger, A. '61—LV
 Escher, W. '27—LV
 Eyster, C. '34
 Fahle, R. '57—MM
 Ferrell, J. '71—MM
 Fimmel, J. '40—MM
 Finger, K. '41
 Fuellgraf, C. '79—CM
 Furlong, R. '30—CM
 Green, A. '87—CM
 Gregg, R. '60—MM
 Haddad, S. '50—CM
 Hahn, J. '79
 Henderson, G. '22—MM
 Hoeke, R. '83
 Holloway, T. '58—CM
 Horner, J. '82
 Jamison, J. '58—LV
 Jim, G. '66
 Kalp, D. '71—CM
 Kapulka, K. '71—LV
 Kerr, A. '20—CM
 Klingensmith, R. '49—CM
 Kohout, H. '36—MM
 Kuhn, R. '57—MM
 Kulesz, W. '51
 Kwiecinski, J. '77—CM
 Lang, F. '62—MM
 Lentz, J. '33—MM
 Lofgren, O. '49—CM
 Mach, R. '77
 Maxton, R. '52—CM
 May, H. '40—MM
 McArn, A. '58—MM
 McNeal, J. '48—CM
 Metz, P. '63—CM
 Miller, J. '62—CM
 Moore, T. '69—MM
 Moran, J. '67—FM
 Morigi, F. '61—CM
 Munroe, C. '27—CM
 Murray, R. '68—MM
 Parker, J. '78—LV
 Parsons, F. '52—MM
 Pochan, M. '77—CM
 Puliafico, M. '73—LV
 Putt, D. '28—FM
 Radack, D. '80
 Reber, R. '60—LV
 Schmitt, N. '83
 Shirley, T. '80—MM
 Short, D. '74
 Smith, R. '77
 Snyder, R. '51
 Squires, D. '73—MM
 Stemler, R. '43
 Stroble, C. '43—LV
 Sutherland, J. '40
 Sweeney, J. '84
 Tamarelli, A. '63
 Triharth, J. '80—MM
 Underhill, D. '80—CM
 Waterman, J. '67—MM
 Waters, S. '41—LV
 Watts, N. '82
 Whitmore, R. '52—MM

PENNSYLVANIA SIGMA-PHI DICKINSON
 Ajamian, G. '74—CM
 Altland, M. '37—CM
 Atkinson, L. '32
 Atkinson, L. '32
 Augst, J. '43—MM
 Behanna, P. '27—LV
 Burns, R. '38—CM
 Corbin, R. '70—MM
 Cross, B. '81
 Dissinger, E. '65—MM
 Dunsford, H. '63
 Farrow, R. '52—CM
 Flood, D. '29—MM
 Fry, C. '74—CM
 Gerard, J. '69—MM
 Gracey, G. '44

PENNSYLVANIA THETA PENN
 Anderson, L. '54
 Angle, W. '43
 Barr, C. '48—MM
 Best, R. '43—MM
 Bissman, J. '33—MM
 Bond, R. '59—MM
 Bowlius, W. '52—MM
 Bracken, C. '45—CM
 Bream, E. '45—MM
 Bucklee, B. '51—MM
 Cain, J. '55—LV
 Callahan, F. '39—CM
 Carson, R. '44
 Cho, Y. '84
 Church, D. '28—CM
 Collins, J. '44—MM
 Denmark, H. '47—CM
 Dimarino, A. '65
 Dorfman, E. '87—CM
 Drake, W. '65—MM
 Forman, W. '29—MM
 Gleckner, D. '24—FM
 Gowling, T. '37—FM
 Hagar, J. '45—MM
 Hall, R. '47—MM
 Hatfield, J. '36
 Heuer, R. '55—FM
 Howard, G. '49—MM
 Junkura, E. '43—MM
 Jones, D. '46
 Kistler, R. '54—FM
 Kohlenberger, F. '47—CM
 Lamb, R. '58—MM
 Larrabee, M. '31—MM
 Little, H. '38—MM
 Livingston, W. '44—LV
 Long, R. '40
 Maggiola, G. '81—CM
 Mattern, D. '49—CM
 Mayer, G. '22—CM
 Mayers, S. '48—MM
 McConnell, J. '62—MM
 Meier, J. '59—MM
 Miller, J. '44—MM
 Mossing, R. '46—CM
 Murgio, J. '60—CM
 Murray, D. '37—LV
 Neal, J. '62—MM
 Nicholson, S. '58—LV
 Norcross, F. '60—MM
 Norris, G. '18—CM
 Nothoff, H. '36—CM
 Owen, R. '23—LV
 Pearson, W. '29—CM
 Pisano, R. '56—MM
 Rankin, J. '52—FM
 Riggs, W. '26—LV
 Sperry, R. '51—MM
 Stancik, R. '50—MM
 Steinmann, B. '80
 Stern, J. '48—CM
 Stevens, B. '64—MM
 Stewart, H. '28—LV
 Stover, R. '67
 Tai, H. '82—CM
 Thomas, G. '44—MM
 Thomas, J. '49—MM
 Tornetta, C. '53—CM
 Truesdell, B. '27—MM
 VanAmerongen, J. '60—MM
 Walter, C. '34
 Walters, W. '44—CM
 Ward, D. '44
 Warner, J. '59—FM
 Westernman, H. '52
 Wheeler, E. '43
 Whitenight, G. '36—CM

PENNSYLVANIA ZETA BUCKNELL
 Aprahamian, P. '87—CM
 Atkins, C. '85
 Barton, D. '62
 Bartow, R. '44
 Bernstein, G. '83
 Biglow, R. '58
 Blaine, R. '57—MM
 Bogar, R. '31—LV
 Burkart, J. '40—MM
 Burnett, R. '59
 Burnett, R. '58—MM
 Clifford, C. '47—CM
 Colangelo, A. '82
 Conklin, R. '58—CM
 Creighton, J. '27
 Cressler, W. '76
 Daly, W. '46—MM
 Dentz, J. '59—MM
 Dillon, H. '55—MM
 Drake, F. '50
 Dusenbury, J. '66—CM
 English, R. '49—MM

Fiery, R. '81—CM
Flavel, S. '81
Gardner, J. '56—MM
Gasser, R. '49
Gassert, D. '83
Grieco, J. '40
Grimm, D. '50—MM
Hagerman, W. '57
Hanford, A. '66
Hans, D. '85
Hart, J. '72
Hayes, E. '41—MM
Hendrickson, J. '71
Holenstein, P. '84
Hudson, B. '63—CM
Hudson, C. '61—CM
Jefferson, J. '50—MM
Jones, H. '46—MM
Karn, W. '63—CM
Keim, H. '41—MM
Kennelly, J. '83—CM
Kiddo, D. '81—LV
Kober, P. '55—MM
Kothe, C. '34—FM
Leavitt, J. '58—CM
Locke, F. '54—CM
Marvin, A. '36
Mauger, K. '50—MM
McDonough, R. '82—CM
McKee, K. '40
Moschella, D. '84
Nothel, T. '83
O'Brien, T. '55
Patterson, F. '53—CM
Perazzini, F. '82
Perks, C. '76
Quigley, T. '47
Rachau, J. '84—CM
Rappleyea, E. '44—CM
Reinheimer, K. '61—MM
Riggins, L. '47—FM
Roberts, R. '54—MM
Ross, S. '82
Shelley, P. '53—MM
Simpkins, R. '59
Smalstig, E. '31—LV
Smith, D. '78—LV
Smith, H. '86—CM
Snyder, C. '31—FM
Spielman, J. '45
Stabler, H. '23—FM
Sweeney, D. '86
Strauss, W. '61
Swick, J. '38
Tyrrell, R. '84—CM
Ward, R. '44—MM
Weber, W. '31—FM
Whitney, M. '82—CM
Work, W. '38
Yoder, J. '64

**RHODE ISLAND ALPHA
RHODE ISLAND**

Armbrust, H. '29—MM
Armstrong, J. '30—MM
Armstrong, W. '32—CM
Augeri, J. '62
Barnes, W. '42
Bedrosian, G. '82
Boudreau, W. '35—MM
Capalbo, S. '34—CM
Cimino, J. '65—LV
Clingham, J. '64—CM
Cornell, E. '41—CM
DeCuney, S. '41
Dubinsky, D. '79—CM
Eckloff, R. '27—LV
Edwards, W. '62—CM
Federico, R. '60—CM
Ferraro, A. '59
Figgins, G. '85
Fitzgerald, P. '57—MM
Gencarelli, F. '52
Glynn, C. '40
Guimond, R. '61—CM
Hammond, J. '31—CM
Hoder, T. '61
Hoopis, H. '69—LV
Hoopis, M. '72—CM
Horan, C. '83
Johnson, C. '68—CM
Kenyon, A. '35—CM
Kubiskey, R. '54—MM
McConnell, J. '39—CM
O'Neill, W. '57
Parker, W. '49—MM
Partington, D. '39—CM
Phelan, W. '36—MM
Pratt, H. '32—CM
Rayner, C. '52—CM
Reisert, A. '36—MM
Rounds, T. '83
Schora, F. '00—CM
Snyder, G. '53—MM
Sullaway, F. '31
Sundberg, G. '84
Thompson, J. '77
Turrisi, H. '31—CM
Wisbach, G. '68—LV

**SOUTH CAROLINA DELTA
SOUTH CAROLINA**

Adair, C. '61—CM
Andrews, E. '57
Asay, D. '69
Baker, E. '29
Barksdale, J. '51—LV
Barnes, A. '22—CM
Barringer, L. '61—CM
Beasley, L. '57—CM
Beatty, B. '67—CM
Bird, A. '49—CM
Bowron, J. '40—LV

Bridges, E. '83
Bristow, W. '89
Britton, W. '69—MM
Burnett, S. '73—FM
Campbell, C. '78
Cannon, A. '56—CM
Cantey, W. '33
Capehart, W. '36—CM
Carmody, B. '82
Connelly, C. '46—MM
Courtet, R. '79
Cowan, W. '64—CM
Darby, W. '67
Dyer, J. '75
Elam, M. '76—MM
Elrod, R. '85
Freeman, W. '77
Gibson, J. '31
Graybill, J. '49—LV
Griffith, L. '84
Hatcher, W. '85
Hennelly, T. '84
Heyward, N. '34—FM
Hunter, D. '62
Johnston, J. '55
Lambert, J. '75—MM
Larkins, R. '46—FM
Lee, G. '77
Light, B. '83
Linning, W. '60—MM
Martin, Z. '56—MM
McCallum, S. '74
McClary, J. '67
McLaughlin, R. '64—CM
McNair, D. '80
McWhorter, N. '84
Muzekari, T. '2
Osborne, C. '62—CM
Ostean, H. '63—MM
Paine, S. '61—CM
Paschal, H. '80—CM
Pratt, R. '72—CM
Rainero, J. '72—CM
Ricchi, R. '84—CM
Rogers, J. '80—CM
Ross, W. '82
Routh, J. '82—CM
Rowland, T. '56—LV
Ruff, E. '81
Scoggin, R. '59
Scott, T. '33
Shirley, J. '75
Short, G. '78—MM
Simkins, J. '59—CM
Smith, R. '64
Steele, J. '74—MM
Strickland, J. '69
Sullivan, G. '64
Sullivan, H. '84
Thomas, J. '78
Timmons, N. '74—CM
Toohey, R. '68
Tucker, J. '58—FM
Vincent, H. '48—MM
Wannamaker, W. '21—FM
Wardlaw, A. '50—CM
Whittle, M. '71—MM
Wofford, K. '80
Wolpert, G. '78—MM
Zeigler, F. '69

**SOUTH CAROLINA GAMMA
WOFFORD**

Alexander, J. '38—CM
Baxter, C. '60—MM
Beacham, M. '37—CM
Behea, R. '65—MM
Bishop, F. '27—MM
Cogswell, T. '33
Coirini, E. '84—CM
Condyles, C. '80—CM
Crouch, B. '32—MM
Donald, J. '84
Foster, F. '63—MM
Grace, G. '69—CM
Hafford, J. '45—CM
Hamilton, M. '58—CM
Hendrix, W. '87—CM
Holler, W. '22—CM
James, A. '69
Joynier, J. '36—MM
Keller, J. '33—MM
Kimbel, C. '72—MM
Kinney, W. '54—MM
Kirby, J. '54—MM
Lanford, W. '61—MM
Lentz, J. '71—CM
Liles, E. '32—LV
Martin, J. '57—CM
Mims, D. '36—CM
Patterson, D. '61—LV
Rouse, L. '51—CM
Smith, M. '58—CM
Southworth, W. '59—MM
Sprott, J. '24—FM
Tatum, F. '32—CM
Wiggins, C. '42—CM

**SOUTH CAROLINA NU
CLEMSON**

Anderson, E. '77—CM
Baldwin, W. '84
Bishop, R. '80
Blackmon, A. '78
Brewington, A. '00
Cate, W. '66—CM
Cerny, J. '78
Clyburn, H. '63—MM
DesChamps, W. '82—CM
Deschamps, C. '75—CM
Dowell, H. '78
Easley, D. '75—CM
Garrison, T. '80

Gibbons, C. '76—CM
Gladden, W. '78—CM
Graves, S. '82
Harmon, C. '78—CM
Huddy, J. '85
Kelly, R. '76—CM
Mayberry, R. '83—CM
Millford, T. '29—FM
Mooney, S. '84
Morris, E. '49—CM
Myers, J. '71—MM
Roberts, W. '85
Rushton, H. '74—CM
Sherard, T. '81
Smith, S. '72
Sunderland, B. '78—CM
Wilson, M. '32—CM

**SOUTH CAROLINA PHI
FURMAN**

Alter, J. '83
Brookhart, S. '84
Carey, J. '67—CM
Critchfield, J. '63
Crooks, R. '59—FM
Daly, J. '82
Davis, E. '86—CM
Ellis, D. '79
Evans, R. '62
Folsom, J. '40—CM
Garrett, D. '42—LV
Giddings, R. '65
Glass, B. '63—MM
Glass, R. '63
Hanks, W. '57—MM
Harris, M. '62—CM
Hill, D. '57
Hipp, H. '73—CM
Howe, E. '81
Hughes, L. '38—LV
Humphries, J. '59—CM
Kay, L. '56
Kirkland, F. '68—CM
League, G. '37
Lynch, W. '81—CM
McAlhany, J. '64
McCullough, J. '51
McDowell, J. '51
McLean, J. '82
Mims, W. '65
Mitchell, C. '31—LV
Mitchell, S. '39—MM
Nickles, R. '59
Pettit, L. '56—CM
Plyler, J. '56—CM
Poe, R. '47—CM
Powell, J. '33—CM
Rabb, R. '27—CM
Reilly, J. '80
Riley, E. '26—LV
Rimer, C. '80
Robertson, P. '82
Rollins, J. '59
Schamp, K. '84
Simms, D. '83
Smith, W. '63—CM
Smith, W. '35
Taylor, R. '87—CM
Watkins, A. '51
Watkins, T. '81
Welborn, J. '60
Zeigler, E. '50—MM
Zuberer, E. '65—MM

**SOUTH CAROLINA SIGMA
WINTHROP**

McCurry, J. '87—CM

**SOUTH CAROLINA UPSILON
COLLEGE OF CHARLESTON**

Deas, J. '80
Reger, J. '79—CM
Stokes, D. '84
Youmans, A. '81—CM

Mills, R. '59—CM
Mirecki, P. '49—MM
Monkelen, D. '77—CM
Morfeld, W. '54—FM
Mueller, M. '80
Mumford, E. '50—LV
Osman, G. '54
Paulson, C. '30—CM
Radeke, D. '68—CM
Roland, J. '59—MM
Sattler, C. '38—LV
Schmitt, P. '60—CM
Schoen, F. '53—MM
Shabino, K. '72—MM
Sikorski, S. '64—MM
Solomon, B. '75
Stafne, J. '62—MM
Stavig, J. '84
Sundvold, G. '48—MM
Trammell, J. '79
Trott, L. '66—MM
Tuttle, D. '60
Williams, C. '20—LV
Willy, G. '50—CM
Wood, J. '59—CM

**SOUTH DAKOTA THETA
SOUTH DAKOTA STATE**

Backman, J. '84
Bender, R. '82
Bernert, T. '72—MM
Bogue, M. '87
Boone, L. '72—LV
Borr, L. '73
Bowman, W. '85
Buechler, M. '78—LV
Buechler, W. '83—MM
DeSmet, P. '84
DeVos, D. '75—CM
Dylla, M. '77
Forsyth, D. '71—FM
Frankenstein, R. '71—CM
Graslie, T. '73—CM
Hartmann, A. '82
Hillard, R. '71—LV
Holck, J. '84
Jaspers, J. '86
Larson, R. '81
Pollmann, D. '86
Reiser, W. '80
Schieke, N. '72—LV
Schreier, A. '85
Schrickler, J. '72
Schulz, B. '86
Tuschen, J. '85
Welke, J. '78—MM
Wermers, M. '82
Wetering, W. '83
Wiarda, R. '79
Zweep, S. '85

**TENNESSEE ALPHA
EAST TENNESSEE STATE**

Armstrong, E. '70—MM
Bender, G. '86
Blatt, F. '70
Bray, B. '69—CM
Buchanan, C. '67
Cardaci, T. '65
Christensen, D. '66—CM
Costner, D. '75
Culbertson, M. '71
Cummings, J. '65—FM
Davis, E. '70—CM
Fulton, D. '74
Gettys, D. '74
Gunter, G. '66—CM
Iodice, F. '64—MM
Lilly, F. '65—CM
Lottier, W. '67—FM
Oglesby, E. '64
Smalling, J. '78
Williams, F. '63—FM

**TENNESSEE BETA
MIDDLE TENNESSEE**

Baggett, M. '84—CM
Campbell, R. '74
Cruze, K. '84
Gaines, E. '69—FM
Gaines, J. '78—CM
Graves, L. '80
Hackett, C. '81
Harrison, J. '85
Holden, R. '83—MM
Hopkins, R. '85
Jacobs, J. '84
Jernigan, I. '68—MM
Johnson, R. '73—CM
Kirksey, H. '79
LaGrange, P. '82—CM
Massengill, D. '76—CM
Maupin, S. '73—CM
Moore, J. '81—CM
Perry, H. '84—CM
Petty, T. '82
Powers, J. '79
Poynor, P. '72
Shaw, W. '78
Strobl, T. '80—CM
Sugg, W. '78
Taylor, S. '84—CM
Walker, J. '81
Webb, W. '81—CM
Williams, L. '69—CM

**TENNESSEE DELTA
TENNESSEE TECH**

Dickinson, W. '60
Fleming, D. '73—LV
Francis, P. '76
Graves, J. '80—CM
Howington, J. '85—CM

Mills, R. '81
Murray, D. '81—CM
Parkes, D. '85
Smith, R. '63—MM
Smith, R. '84—CM
Wilson, R. '86—CM
Wright, J. '27—CM

**TENNESSEE ETA
UNION**

Albright, C. '50—CM
Bright, C. '58
Brown, J. '71—MM
Crawford, J. '70
Dowling, H. '22
Duvall, R. '56—MM
Ferguson, G. '47—MM
Fitzgerald, W. '40
Frankland, F. '33—MM
Freeman, W. '30—CM
Gibbons, J. '60—CM
Henry, H. '31—CM
Holcombe, H. '86
Howse, W. '60—CM
Hudson, H. '24
Kizer, E. '65—CM
Koffman, H. '50
Kuhns, R. '36—CM
Landreth, N. '75—CM
McAdams, W. '33
McComic, R. '61
Taylor, C. '67
Wilson, W. '41

**TENNESSEE KAPPA
TENNESSEE**

Albers, E. '47—CM
Arnn, E. '56—CM
Batchelor, D. '67—CM
Beaty, J. '71—MM
Bertelkamp, H. '53—FM
Boren, R. '75—MM
Braun, W. '38—MM
Bruce, J. '44—MM
Buckner, R. '54—CM
Burnett, W. '58
Burr, G. '54—MM
Bynum, E. '55
Campbell, J. '48—CM
Canary, H. '66—CM
Carey, H. '50—FM
Carney, R. '64—MM
Chandler, S. '21—FM
Christenberry, H. '68—MM
Christian, M. '65—CM
Clark, P. '45—MM
Comin, T. '67—LV
Conaway, D. '62—MM
Dail, T. '61—CM
Davenport, G. '36—MM
Delozier, J. '51—LV
Edmonds, D. '76
Emery, R. '76—CM
Ferrell, M. '67—MM
Fontaine, C. '60—LV
Foster, E. '56—MM
Gabard, W. '45—FM
Gettys, G. '58—CM
Gilmer, J. '46—FM
Glass, T. '62—CM
Gober, E. '73
Goodman, W. '74—FM
Hall, B. '31
Halliday, E. '55—CM
Halliday, W. '46—FM
Hammer, G. '48
Hampton, H. '49—CM
Hazelhurst, G. '51
Hendrix, G. '45—LV
Hickman, J. '42
Hildreth, J. '68—CM
Hoffman, J. '84
Hunter, G. '39
Jaeger, R. '61—MM
Jernigan, H. '49—CM
Kassem, R. '63—LV
Keller, T. '63—FM
Keller, W. '67—MM
Kilpatrick, J. '65
Kirkland, R. '67—CM
Koella, R. '44—FM
Lashlee, T. '59—CM
Lawson, R. '59—LV
LeVan, M. '87—CM
Lee, E. '73—LV
Lee, W. '69—CM
Lester, J. '72—MM
Lindsay, P. '56
Lucas, H. '50—LV
MacIntire, J. '39—MM
Martin, J. '72—CM
Matthews, C. '35—MM
Maury, W. '35—CM
McAuliffe, J. '34—CM
McBee, J. '46—MM
McClamroch, W. '55—FM
McClung, J. '61—CM
McClure, R. '30
Metz, C. '77
Montgomery, K. '71—LV
Neal, J. '62—LV
Nelson, J. '55—FM
Newton, E. '64—CM
Nystrom, O. '52
Peifer, T. '70
Pitner, S. '54—CM
Plunket, O. '40—FM
Prater, G. '42—CM
Pratt, L. '30—MM
Preston, D. '59—FM
Preston, F. '28—CM
Ragsdale, H. '51—CM
Reeder, C. '69—CM

Rice, W. '80
Roach, A. '70—CM
Roberts, W. '48—CM
Robinson, W. '79
Roddy, J. '50—MM
Rose, A. '72—FM
Samples, R. '63—CM
Schafer, H. '63—MM
Scott, D. '53—LV
Shanton, F. '49—CM
Siewert, J. '87—CM
Singer, W. '76
Singer, W. '73—LV
Snodgrass, C. '34—MM
Stagmaier, P. '43—MM
Stout, J. '84—CM
Sumner, J. '51—MM
Tanner, H. '80—CM
Taylor, J. '64
Taylor, S. '51—CM
Teasley, C. '63—MM
Threlkeld, M. '72
Tucker, T. '49—LV
Vestal, P. '28—CM
Walt, J. '47—FM
Warde, E. '45—CM
Warmath, M. '34
Williams, G. '55—CM
Williams, G. '36—CM
Williams, J. '69—CM
Willis, J. '65—CM
Wills, W. '71
Wischhusen, E. '70
Wischhusen, M. '79—CM
Woodruff, J. '79
Wright, F. '45
Younger, C. '35—LV
Zook, M. '50—FM

**TENNESSEE LAMBDA
CUMBERLAND**

Askew, C. '40
Bayless, L. '39—CM
Boykin, W. '31—MM
Calhoun, R. '33—CM
Clements, R. '28—MM
Cole, C. '29—LV
Curtis, J. '30—FM
Fleming, J. '36—MM
Freeman, R. '39—CM
Harralson, G. '34—FM
Harris, O. '30—LV
Kline, L. '33—FM
Marlow, J. '30—CM
Mase, R. '39—CM
McCloy, H. '29—MM
Pickens, T. '21—LV
Whipple, J. '25—MM

**TENNESSEE NU
VANDERBILT**

Adams, J. '84
Allen, G. '49
Anderson, P. '70—CM
Anderson, R. '68—CM
Armistead, J. '69—CM
Ashurst, C. '61
Austin, J. '59—CM
Ball, B. '87—CM
Banker, J. '73
Berry, S. '84—CM
Bogle, C. '40—CM
Bourland, W. '69—MM
Boyer, J. '55—CM
Brandau, A. '26—LV
Brandau, S. '58—MM
Brown, R. '57—MM
Burge, W. '69
Burnett, W. '35
Bush, W. '75
Carl, J. '60—CM
Christensen, R. '55—FM
Clark, S. '28
Coker, C. '81
Coleman, D. '37—MM
Coleman, S. '22—CM
Crew, J. '65—MM
Crockett, H. '55—CM
Derrick, H. '67—FM
Dickins, R. '61—CM
Dodson, D. '75
Evans, R. '83
Finn, T. '24—LV
Galbreath, W. '30—MM
Gallagher, M. '84
George, D. '79
Gill, G. '61—CM
Graham, E. '44
Hagerty, W. '81—CM
Hansen, C. '85
Harlin, R. '54—CM
Helman, E. '85
Hicks, D. '83
Hill, R. '65—CM
Hobbs, A. '59—MM
Hobbs, M. '33—CM
Holmes, E. '52
Houston, G. '32—CM
Hubbard, T. '66—FM
Hunt, C. '48—MM
Hutchison, A. '30—CM
Hutchison, J. '63—CM
Jackson, B. '83—CM
Jackson, H. '55—MM
Johnson, J. '51—CM
Jones, J. '65—CM
Jones, R. '62—MM
Joyce, F. '56
Keefe, J. '39—CM
Kelly, E. '35—MM
King, L. '61—MM
Magee, F. '39

Maupin, S. '44—MM
 Maxwell, G. '68—MM
 May, R. '68—MM
 McCarthy, E. '87—CM
 McCord, S. '69—CM
 McGinnis, W. '82
 McHenry, E. '45—CM
 McNutt, L. '47—FM
 Meadors, A. '29
 Merrick, D. '76—CM
 Morris, A. '87—CM
 Morris, R. '84—CM
 Mosby, J. '78—CM
 Nelson, A. '49—LV
 Newman, N. '60—CM
 Nolan, W. '38—CM
 Oden, T. '57—CM
 Orand, W. '76
 Parker, T. '62—MM
 Patton, R. '76—CM
 Paulsen, R. '85
 Perot, H. '81—FM
 Phillips, W. '81
 Powell, W. '50—FM
 Ramsey, J. '74—MM
 Ransom, R. '68—CM
 Reed, B. '81
 Reynolds, J. '78
 Robinson, R. '68—LV
 Sanders, H. '40—MM
 Scoggins, T. '39—LV
 Shanks, E. '69
 Shelton, R. '82—CM
 Sibley, H. '61
 Slack, W. '54—MM
 Snipes, F. '60
 Sommerlad, P. '53
 Sorrells, R. '58—MM
 Steele, T. '76—CM
 Stewart, B. '36
 Stockett, C. '78
 Stokley, L. '82
 Stratton, J. '80—MM
 Sullivan, P. '65—CM
 Thomas, L. '40—CM
 Trickey, H. '42—CM
 Vaughan, E. '55—MM
 Voss, E. '58—CM
 Warren, J. '72—MM
 Watson, W. '80
 Weigel, W. '60—LV
 Whitson, J. '75—CM
 Wigginton, J. '60—MM
 Wild, W. '72—CM
 Wilson, C. '69—CM
 Wright, R. '48
 Zanone, P. '64
 Zemp, A. '37—CM

TENNESSEE OMEGA UNIVERSITY OF THE SOUTH
 Anderson, D. '67—CM
 Andrews, D. '41—CM
 Bell, J. '83
 Burrows, S. '29—CM
 Catelou, L. '49—CM
 Freyer, F. '61—CM
 Gamble, R. '34
 Guerry, A. '39—MM
 Harrison, E. '35—MM
 High, R. '63—CM
 Jackson, F. '44—MM
 King, S. '35—MM
 Lance, L. '55
 Laney, E. '82
 Murray, D. '23—MM
 Murray, R. '56—MM
 Paty, J. '63
 Scott, J. '28—LV
 Snow, J. '61—CM
 Stephenson, H. '80—MM
 Walker, F. '43—MM
 Williams, R. '82

TENNESSEE SIGMA MEMPHIS STATE
 Armistead, G. '55
 Barnett, F. '58—CM
 Bolton, C. '84
 Brown, C. '56—MM
 Bullard, C. '58—CM
 Carmack, K. '63—CM
 Carson, C. '65—MM
 Clark, C. '63—CM
 Cross, J. '60—MM
 Crump, C. '89
 Devoto, D. '77
 Ervin, J. '58
 Gilbert, R. '80—CM
 Gover, R. '69—CM
 Green, G. '58—LV
 Griesbeck, C. '68—CM
 Harris, W. '68
 Hart, R. '79
 Jones, L. '87—CM
 Lane, G. '63—LV
 Lewis, H. '74
 Magli, T. '74—CM
 McCully, R. '65—CM
 Mirrieles, R. '67
 Murphy, M. '74
 Plyler, R. '75—CM
 Rhoads, D. '55—MM
 Roberts, T. '62—LV
 Rochelle, J. '65—LV
 Sipe, G. '62—MM
 Staed, T. '55—FM
 Stephenson, G. '62—MM
 Sugg, W. '58—CM
 Tucker, P. '59
 Walker, G. '72—CM
 White, J. '68

Wilkes, W. '71

TENNESSEE TAU TENNESSEE-MARTIN
 Day, R. '76—CM
 Johnson, D. '74—CM
 McMillan, C. '79
 Mesner, W. '75—FM
 Neill, R. '74—FM
 Nethery, L. '76
 Perry, J. '75—CM
 Peters, J. '82
 Phillips, A. '74
 Watkins, J. '73—LV

TENNESSEE ZETA SOUTHWESTERN AT MEMPHIS
 Adams, J. '62—CM
 Ballard, L. '76—MM
 Billings, J. '40—CM
 Boothe, B. '41
 Campbell, F. '39—CM
 Carden, C. '30—CM
 Ciolino, D. '85
 Draper, B. '29—MM
 Fall, J. '65
 Gaston, A. '70—CM
 Griffin, D. '69
 Herron, B. '65—MM
 Jesty, F. '23
 Jetmundsen, R. '77—CM
 Johnston, J. '63—LV
 Keesee, J. '73—CM
 Lawson, W. '54—CM
 Lightsey, A. '66—CM
 MacDougall, M. '34—FM
 May, W. '37
 Miller, O. '40—LV
 Mohns, E. '24—CM
 Prest, H. '41—MM
 Smith, H. '30
 Wood, H. '48

Texas ALPHA
Texas TECH
 Bagwell, D. '77
 Black, M. '57—CM
 Blanchard, R. '82—CM
 Bradley, J. '67—CM
 Brown, J. '64—CM
 Buchanan, H. '60
 Caille, J. '66—CM
 Calhoun, F. '56—MM
 Cason, J. '74—LV
 Caviness, T. '68
 Chandler, W. '79—CM
 Clark, R. '72—CM
 Crawford, J. '69—CM
 Davis, G. '64—MM
 Dickenson, B. '54—CM
 Dooley, K. '78—LV
 Dunn, R. '58—MM
 Edwards, J. '76—MM
 Enis, W. '83
 Fisher, B. '59
 Fitz-Gerald, J. '85
 Folsom, P. '60—MM
 Gibson, J. '71—LV
 Hutt, J. '68—LV
 Hutton, D. '59—MM
 Justice, G. '71—CM
 Kinney, R. '60—MM
 Layton, J. '67—MM
 Ledyard, D. '72—MM
 Lewis, J. '69—CM
 Lown, D. '71—CM
 Lown, J. '72—CM
 Mathews, J. '81—CM
 Mayhew, A. '60
 McGee, G. '76—CM
 Meador, J. '84
 Orndorff, T. '66—CM
 Pinson, G. '61—LV
 Quinn, D. '82—CM
 Rudy, J. '59—CM
 Sargent, E. '68—FM
 Schmidt, T. '66—LV
 Shelton, L. '54
 Sowell, J. '70—FM
 Tait, C. '69
 Tye, J. '67—CM
 Vaughn, G. '60—CM
 Volluz, M. '66—MM
 Walker, J. '58—FM
 Warren, G. '73—CM
 Welch, R. '67—MM
 Whitman, D. '74
 Whittenburg, J. '71—FM
 Wight, D. '64—LV
 Willingham, C. '67—FM
 Woody, G. '60—MM

Texas BETA
Texas CHRISTIAN
 Ambrose, J. '73—MM
 Ashley, N. '87—CM
 Bassano, P. '64—CM
 Blackmon, K. '74—LV
 Bole, J. '59—MM
 Boswell, B. '56—LV
 Clinard, G. '68—LV
 Corrigan, J. '73—MM
 Corrigan, R. '68—CM
 Ellis, L. '65
 Felix, J. '84
 Fraley, J. '64—MM
 Gleaton, J. '64—LV
 Goodman, G. '65—CM
 Gregory, R. '60—MM
 Hardin, K. '63—MM
 Hargrove, S. '73—MM
 Harrell, W. '68—CM

Hill, M. '73
 Moore, G. '76
 Motter, J. '86—FM
 Nayfa, D. '66—CM
 Palmer, M. '76—CM
 Price, J. '62—LV
 Randolph, R. '57—LV
 Redden, J. '72—CM
 Simpson, H. '71—CM
 Thomas, J. '56—LV
 Williams, L. '87—CM

TEXAS DELTA SOUTHERN METHODIST
 Albright, C. '33—CM
 Allen, C. '53—MM
 Appelt, G. '70—CM
 Armistead, L. '73—MM
 Arnold, H. '60
 Bailey, R. '73—CM
 Barnard, R. '50
 Beach, D. '67—LV
 Blachly, J. '64—MM
 Bleuler, J. '48—CM
 Bowen, B. '76—CM
 Boyd, J. '77—MM
 Brown, J. '68—LV
 Bull, J. '50—CM
 Byerly, R. '30—FM
 Calloway, R. '55—LV
 Calmes, J. '66—CM
 Carter, S. '58—LV
 Clements, F. '68
 Colwick, J. '64—CM
 Courtney, W. '58—FM
 Cowan, R. '49—FM
 Crum, G. '69—LV
 Custard, W. '57—LV
 Daniel, E. '28—MM
 Dobson, W. '46—MM
 Dwelle, D. '69—CM
 Erwin, K. '70—LV
 Glaros, W. '70
 Goodson, J. '80
 Grande, T. '85
 Gregory, C. '67—MM
 Hackney, H. '66—CM
 Hanks, J. '75
 Hanks, W. '75—MM
 Harmon, C. '56—FM
 Harper, R. '59—MM
 Harwell, R. '60—CM
 Hill, Y. '67—CM
 Jackson, G. '51—CM
 Jackson, P. '77—LV
 Jones, G. '78—CM
 Kinnear, J. '49—CM
 Kusik, S. '84
 Lane, B. '54
 Lewis, B. '58—LV
 Lewis, B. '24—CM
 Lindley, S. '74—CM
 Marshall, R. '82
 McCain, J. '64—LV
 McLarry, D. '60—LV
 McNutt, R. '80—MM
 Middleton, A. '68—MM
 Miller, H. '68—MM
 Mouzon, E. '20—MM
 Mycoskie, M. '71
 Mycoskie, P. '73—CM
 Myers, R. '66
 Neary, W. '52—CM
 Nelson, D. '72
 Nugent, G. '79
 O'Kelley, H. '58—LV
 Oberthier, W. '67—MM
 Oliver, C. '79—CM
 Pappas, T. '81
 Payne, J. '65
 Plauche, P. '61—LV
 Portman, L. '78
 Puff, T. '82—CM
 Ratliff, L. '39—MM
 Reale, C. '64—MM
 Reed, D. '66—CM
 Riffe, D. '54—FM
 Robertson, J. '55
 Singer, W. '75—CM
 Smith, J. '58—MM
 Smith, L. '58—MM
 Smith, S. '54—LV
 Soward, C. '86
 Sparkman, L. '50—FM
 Turner, R. '83
 Verchoyle, J. '63
 Verschyle, L. '27
 Ware, R. '68—MM
 Weedon, D. '58—LV
 Wilkinson, S. '78—CM
 Williams, D. '87—CM
 Wood, L. '84
 Zuber, C. '40—FM

TEXAS EPSILON HOUSTON
 Allbright, B. '58
 Bashaw, J. '84—CM
 Blackburn, C. '64—FM
 Booher, W. '71—LV
 Callaway, R. '57—MM
 Campbell, J. '56—FM
 Gillean, B. '66—MM
 Glynn, P. '56—LV
 Godwin, G. '70
 Husmann, R. '57—MM
 Jackson, B. '79—MM
 Jackson, H. '50—MM
 Keith, D. '56
 McDonald, S. '72
 Nunn, J. '76—MM
 Pierati, J. '72—CM
 Rowold, H. '57

Schauseil, E. '72—MM
 Scott, W. '67
 Shives, D. '84
 Shelton, W. '76—LV
 Starnes, B. '72—CM
 Stovall, W. '69—MM
 Tomasco, D. '53—LV
 Tracy, F. '52—MM
 Turnbow, J. '54—MM
 Urech, H. '70—MM
 Vick, K. '70—LV
 Waldo, R. '54—CM
 White, T. '71—MM
 Workman, D. '71—LV
 Worm, J. '84

TEXAS GAMMA TEXAS-EL PASO
 Alderete, J. '79
 Allredge, R. '63—CM
 Angelos, J. '53—CM
 Ash, D. '77—CM
 Baehr, T. '72—CM
 Behrens, K. '78
 Bogas, D. '78
 Bradshaw, C. '61—CM
 Breck, L. '30—CM
 Brown, R. '56—CM
 Campbell, J. '69—LV
 Cleavenger, D. '80—CM
 Cornelius, R. '62—CM
 Crittenden, W. '55—LV
 Davenport, R. '51
 Eason, W. '50—MM
 Embry, M. '62—FM
 Emery, M. '67
 Franzen, D. '55—FM
 Galbraith, G. '62—FM
 Garner, B. '58—MM
 Giles, G. '54—CM
 Hale, V. '84
 Hannon, W. '60—LV
 Harvie, J. '59—MM
 Hatfield, G. '53—MM
 Holmberg, J. '59—MM
 Hughes, L. '62—CM
 Johnson, L. '39—MM
 King, W. '67—MM
 Kruleick, S. '60—CM
 Langley, L. '58—MM
 Orton, R. '61—LV
 Parrish, B. '64—MM
 Reinhart, H. '66
 Ruckman, C. '56—MM
 Schuster, J. '84
 Stenbridge, A. '56—MM
 Stevens, L. '49—CM
 Thompson, W. '52—CM
 Trumbull, T. '59
 Tupper, C. '64—FM
 Wallace, H. '52—MM
 Watzke, J. '53—CM

TEXAS RHO TEXAS
 Abraham, F. '45—CM
 Adkins, J. '55
 Anderson, D. '50
 Balagia, J. '76
 Barnes, H. '66—CM
 Belk, R. '72
 Bell, K. '71
 Bellows, F. '44—LV
 Benedict, H. '44—CM
 Birmingham, A. '72—CM
 Blair, J. '64—MM
 Boyd, D. '57—LV
 Brauer, E. '59—CM
 Brown, B. '68—MM
 Brown, J. '84—CM
 Butler, R. '46—CM
 Canada, R. '61—FM
 Carr, W. '59—CM
 Caverder, J. '52—MM
 Cochran, S. '64
 Conner, E. '27
 Cook, J. '66—CM
 Cook, V. '49—CM
 Couper, F. '32—LV
 Craft, A. '50—FM
 Crowell, R. '34—CM
 Douly, H. '55—FM
 DuBose, J. '44—MM
 Duncan, J. '77
 Emmert, M. '63—MM
 Fainter, J. '62—FM
 French, L. '73—MM
 Garrison, H. '64—MM
 Garza, N. '81
 Grossman, F. '48—LV
 Hanna, S. '70—CM
 Hart, R. '46—LV
 Hoy, R. '55—FM
 Hunt, W. '66—MM
 Ketchum, C. '59—MM
 Lee, S. '64—FM
 Leslie, C. '43—MM
 Lewis, L. '28—FM
 Locke, J. '46—CM
 Longwell, J. '85
 Lund, J. '69—MM
 Mabry, D. '71
 Malone, J. '68
 McEvoy, A. '71—CM
 Mitchell, N. '53—MM
 Moore, R. '52
 Moroney, J. '42—CM
 Nicklos, J. '84
 O'Connor, D. '28—FM
 Patterson, R. '73—CM
 Patton, J. '62—MM
 Pettus, J. '87—CM
 Platter, H. '40—LV

Reeves, M. '70—CM
 Rollins, T. '87—CM
 Russell, Y. '25—CM
 Sargent, C. '60
 Segrato, J. '62
 Shannon, S. '58—CM
 Sharp, J. '28—MM
 Smith, S. '50—LV
 Sperry, D. '52—CM
 Staley, J. '67—MM
 Steeg, J. '39—CM
 Steeg, J. '68—CM
 Stevens, D. '64—MM
 Stripling, C. '68—FM
 Sullivan, G. '52—FM
 Swann, E. '76
 Taylor, H. '68
 Torian, E. '63—CM
 Tresch, R. '74
 Vick, M. '66—CM
 Weaver, D. '70—MM
 Wetegrove, R. '78
 Whitehead, T. '86—CM
 Yows, N. '57—CM

TEXAS TAU TEXAS A&M
 Brandenburg, S. '86—CM
 Chisolm, J. '81
 Claridge, D. '81—CM
 Curtin, G. '85
 Huskinson, W. '86—CM
 Irwin, J. '87—CM
 O'Neal, M. '85
 Ramsey, R. '79—CM
 Schwausch, R. '87—CM
 Stonecipher, S. '85—CM
 Vanbiber, S. '86—CM

TEXAS THETA BAYLOR
 Amsler, R. '83—MM
 Conway, J. '81
 Cooksey, J. '78
 Crane, C. '80—CM
 Gilcrest, E. '83—CM
 Gray, J. '79
 Hamilton, D. '83—CM
 Hobart, B. '87—CM
 Holmes, B. '85
 Johnson, S. '84
 Richards, J. '84
 Walker, B. '80
 Walker, E. '87—CM
 Walker, G. '85
 Zetsche, B. '83—CM

UTAH PHI UTAH
 Brandenburg, E. '81
 Breiling, B. '58—FM
 Brown, J. '59—LV
 Brown, R. '69—CM
 Campbell, J. '77
 Domino, T. '71
 Gohlinghorst, G. '69—CM
 Gunnerson, E. '64—CM
 Harvey, D. '62
 Johnston, L. '60—LV
 Keane, W. '62—CM
 Ligety, W. '70
 McLennan, J. '68—LV
 Miller, R. '81
 Newcomb, R. '63—CM
 Newman, K. '48—CM
 O'Brien, K. '83
 Palm, P. '79—CM
 Phillips, J. '65
 Robertson, L. '60—CM
 Segal, R. '68—LV
 Sheeran, D. '83
 Sheffield, C. '78—CM
 Small, E. '63
 Speedie, M. '68—MM
 Tangaro, J. '51
 Thomas, B. '80—CM
 Wright, T. '63—CM
 Wyatt, D. '65—CM
 Wyosng, E. '79

UTAH UPSILON UTAH STATE
 Allen, J. '52
 Eddins, D. '84
 Ferguson, W. '70—CM
 Hays, J. '52
 Holman, F. '46
 James, J. '43—CM
 Jones, G. '48
 Krambule, D. '51—MM
 Krueger, P. '66—CM
 LaBelle, H. '60—MM
 Lantz, J. '73
 Mandeville, J. '74—CM
 Pyle, J. '82
 Roloff, P. '82—FM
 Seibert, C. '75—CM
 Sharp, W. '56—CM
 Thomason, H. '58—MM
 White, R. '39

VIRGINIA ALPHA RANDOLPH-MACON
 Gallotta, S. '84
 Parsons, D. '75—LV
 Rigg, K. '76—CM
 Stanton, R. '70—MM
 Worthington, D. '70

VIRGINIA KAPPA WILLIAM & MARY
 Albert, W. '44—CM
 Allen, F. '52—MM

Althaus, W. '57—CM
 Anderson, R. '52—CM
 Blanford, G. '42—CM
 Bliffert, R. '39—MM
 Boyd, C. '50—CM
 Cardaci, J. '53
 Cornell, H. '58—CM
 Cruser, G. '84—MM
 Davis, R. '42
 Fitzgerald, A. '56
 Harris, G. '53—FM
 Helfrich, J. '48—LV
 Holimon, J. '65—MM
 Jay, J. '64—MM
 Kelly, K. '86
 Kirssin, J. '68—MM
 Lankford, H. '35
 Lee, C. '67
 Lewis, J. '27—MM
 Lewis, Z. '48—CM
 Mark, J. '55—CM
 McFall, F. '49
 Mitchell, R. '53
 Moore, G. '41
 Ream, D. '44—CM
 Rosenbaum, J. '58
 Spain, T. '68—MM
 Taylor, R. '41
 Thompson, T. '49
 Usinger, F. '40—LV
 Vaughan, T. '34—MM
 Wall, W. '77—CM
 Wright, W. '47—MM
 Young, G. '49—CM

VIRGINIA OMICRON VIRGINIA
 Anderson, J. '48—MM
 Banks, B. '80—MM
 Barnard, R. '52
 Bartholow, F. '82—CM
 Blake, T. '32—CM
 Clark, P. '45
 Cox, A. '56
 Doyle, M. '76—CM
 Dunavant, W. '82
 Egan, C. '83
 Froeschauer, D. '37
 Henderson, B. '52
 Hendrickson, J. '52—CM
 Hobbs, T. '40—MM
 Killebrew, J. '83
 Walker, R. '24—CM
 Moore, C. '48
 Moore, T. '68
 Oakes, T. '61—CM
 Pender, D. '53
 Pogue, R. '56—CM
 Raulet, P. '56
 Schildwachte, T. '71—CM
 Spencer, W. '85
 Stalling, G. '51—MM
 Vaughan, E. '69—CM
 Williams, D. '59

VIRGINIA SIGMA WASHINGTON & LEE
 Archer, A. '39
 Atkins, L. '68
 Bain, W. '46—CM
 Beauchamp, W. '77—CM
 Bradford, L. '42—CM
 Brock, W. '53—MM
 Brown, E. '40—MM
 Brown, W. '82—CM
 Capito, C. '68—MM
 Creson, T. '53—MM
 Cummins, R. '59—CM
 Dupuy, F. '28—CM
 Easterlin, J. '71—MM
 Everett, R. '77
 Hall, D. '66
 Harris, A. '27—FM
 Hicky, B. '74
 Hollis, S. '51—CM
 Hollis, S. '83
 Jackson, C. '76—CM
 Kendall, E. '87—CM
 Lail, R. '87—CM
 Lamar, C. '44
 Maker, T. '53
 Mason, S. '84
 McConnell, D. '31
 Mehorter, R. '44—CM
 Miller, G. '56—CM
 Noonan, W. '43—MM
 Pearsall, M. '87—CM
 Ponder, H. '83
 Reed, B. '87—CM
 Sifford, H. '28—MM
 Simpson, J. '46—MM
 Smith, A. '41—CM
 Volker, K. '77—CM
 Yarbrough, J. '28—LV

VIRGINIA TAU RICHMOND
 Adams, D. '82
 Adams, J. '38—CM
 Allen, A. '63
 Anderson, L. '71
 Barber, W. '73—CM
 Bass, W. '40
 Borda, L. '84
 Broderick, D. '82
 Brown, E. '36—CM
 Catalano, A. '61—MM
 Clarke, J. '84
 Coates, F. '54
 Cole, M. '43—MM
 Conklin, R. '84
 Cupelli, J. '82
 De Shazor, A. '41—FM

Dedge, J. '66—CM
Dooley, W. '38—CM
Drake, J. '57—MM
Edwards, R. '65—LV
Falls, H. '33—FM
Gay, K. '72—CM
Goforth, D. '46—CM
Green, J. '62—LV
Haddock, G. '40—LV
Heslep, J. '49—CM
Hoskins, S. '40—CM
Jackson, G. '54—MM
Jones, B. '71
Knause, P. '71
Lawrence, P. '40—LV
Loomer, E. '45—CM
Luck, G. '58—MM
Luse, J. '81—CM
Lynch, P. '84
Miller, A. '42—MM
Mingis, G. '59
Mitchell, H. '69
Montgomery, R. '69
Moran, C. '58—CM
Morgan, J. '71
Morris, L. '67—MM
Morrison, M. '71
Mottley, J. '39
Napier, C. '74—MM
Nichols, R. '43—MM
O'Connor, T. '74
Oprenckak, T. '81—CM
Patterson, W. '81—CM
Peachee, C. '49—CM
Pond, R. '61—CM
Rabb, R. '63
Roberson, W. '42—CM
Rodgers, W. '73
Ronemus, W. '67—MM
Rose, J. '66
Stanley, J. '71—LV
Stevens, C. '70—CM
Taylor, G. '49
Thomas, F. '52—MM
Tull, D. '65—CM
Vaughan, W. '78—LV
Voneiff, L. '76
Williams, S. '85
Wineholt, C. '84
Yarbrough, D. '57—MM
Yowell, J. '46

**VIRGINIA UPSILON
HAMPTEN-SYDNEY**
Brannock, C. '58—CM
Brown, B. '77
Carr, W. '82
Corey, J. '80
Fleet, S. '29—MM
Hamlett, R. '72—CM
Marshall, W. '73—MM
Parker, R. '81—LV
Vaughan, H. '82—CM
Webb, M. '82

**VIRGINIA ZETA
VIRGINIA TECH**
Bizic, P. '85
Dorman, R. '84—CM
Engel, P. '83
McPherson, P. '81—MM
Pendleton, J. '78
Pieruccini, F. '84
Straus, F. '76—MM
Straus, M. '83—CM
Swago, J. '80

**VERMONT ALPHA-SIGMA-PI
NORWICH**
Bradley, J. '36—CM
Bunting, C. '33—FM
Burgess, N. '53—CM
Carpenter, P. '50—CM
Crowley, B. '56—CM
Francis, R. '60—MM
Hollis, L. '55—MM
Juckett, J. '30—CM
March, H. '51—MM
Nydam, D. '58—MM
Twitchell, C. '40—FM
Wheeler, E. '61
Whitney, J. '37—LV

**VERMONT BETA
VERMONT**
Aleskovsky, P. '74
Anderson, P. '59
Arkley, R. '52—CM
Babyak, J. '82
Bender, D. '65—LV
Berry, F. '25—MM
Bryant, M. '67
Burnett, W. '52—LV
Cole, C. '82
Collins, L. '29—CM
DeBoer, J. '67—CM
DeMichaelis, M. '87—CM
Eaton, E. '41—CM
Frederick, R. '73
Goudsmit, K. '87—CM
Hill, W. '48—MM
Howard, R. '44—CM
Hronek, L. '60—CM
Iversen, R. '55
Keys, R. '51
Klipp, W. '77
Knight, R. '45—LV
Libby, C. '34
Luckenbill, F. '70—CM
Lundquist, B. '73

Mace, S. '51
Machanic, D. '54
Machesney, D. '85
Manley, R. '37—CM
Marsh, C. '62
Mattison, H. '31—CM
Mazelli, R. '38
McHenry, F. '87—CM
Moreau, S. '67—CM
Mulford, P. '66—MM
Myrick, R. '52—CM
Nesbitt, H. '73
Nussbaum, R. '80
Phelps, J. '28—MM
Proouty, S. '65
Pullinen, P. '42—CM
Reynolds, C. '29—MM
Robertson, J. '58—LV
Saxton, C. '35—CM
Seagears, M. '54—FM
Solomon, H. '67—FM
Stewart, C. '51—MM
Strong, A. '83
Trefry, J. '71
Turenne, A. '59—MM
Upton, M. '85
Weaver, D. '75—CM
Wildger, G. '32—CM

**WASHINGTON ALPHA
WASHINGTON**
Adams, J. '28—MM
Allen, A. '21—FM
Alvarez, M. '82
Anderson, M. '84
Anderson, T. '83
Barrow, T. '84
Bayerd, F. '43—CM
Boshaw, P. '69—MM
Boswell, B. '63—CM
Brakemeyer, D. '37—CM
Breivik, H. '52—CM
Buford, J. '33—MM
Burroughs, W. '24—LV
Bustinduy, B. '49—MM
Carr, J. '43—CM
Clemam, R. '22—MM
Cook, W. '31—CM
Cummings, C. '31—CM
Davis, C. '46—CM
Delaney, J. '70—CM
Denton, J. '39—FM
Dickson, J. '48—FM
Fleming, P. '54—MM
Flock, L. '58—LV
Frazier, J. '34—MM
Gibson, B. '47—CM
Gittinger, D. '55—LV
Green, H. '35—LV
Hallin, D. '46—CM
Hambidge, J. '34
Heffner, G. '40—CM
Hollcomb, C. '30—CM
Holland, G. '50—MM
Houck, R. '53—CM
Jewett, D. '55
Johnson, G. '69—MM
Jones, T. '66
Jones, S. '17—CM
Keating, R. '68—CM
Kehner, G. '61—CM
Knight, T. '23—MM
Langenegger, B. '58—LV
Larson, R. '45—CM
Leech, J. '42—LV
Livingston, S. '30
Lyman, E. '33—CM
Malnati, M. '82
Marshall, B. '27—FM
Matthews, A. '29—LV
McGoldrick, J. '51
McNeil, D. '79
Morrison, F. '40—MM
Mortensen, C. '33—LV
Myers, D. '43—FM
Natzel, R. '38—LV
Nygreen, G. '39—FM
Olsen, S. '83—CM
Peth, K. '32—MM
Petrich, M. '39
Pinkerton, R. '35—LV
Putnam, J. '44—MM
Reed, J. '37—LV
Rice, D. '40—CM
Scott, W. '65—MM
Shuler, J. '62—CM
Spence, C. '39—LV
Springer, L. '38—LV
Stefan, A. '70—CM
Strom, D. '68—MM
Swanson, K. '84
Taylor, D. '30—LV
Thoreson, L. '51—CM
Tonella, P. '84
Waltz, H. '25—CM
White, W. '32—FM
Wolcott, L. '85
Wood, D. '43—MM
Zwiebel, G. '34—CM

**WASHINGTON BETA
WASHINGTON STATE**
Abinanti, F. '41—CM
Abinanti, L. '73
Abramson, R. '68—LV
Ankerson, G. '80
Baker, H. '40—MM
Bathrick, D. '64
Bauer, M. '69—LV
Benaroya, N. '71—FM

**WASHINGTON GAMMA
PUGET SOUND**
Aoki, T. '83
Banks, H. '64
Beals, T. '86
Bench, R. '72—LV
Blakely, G. '71
Bonaci, G. '81
Bradshaw, R. '61—MM
Brooks, R. '82—CM
Brown, C. '56—FM
Callahan, J. '85
Cohen, J. '79—MM
Cottle, A. '74—CM
Cutler, J. '74—FM
Harader, R. '53—MM
Hawks, E. '80
Janney, R. '84
Kinnaman, R. '60
Langton, F. '61—CM
Logan, B. '70
Matelich, G. '78—MM
McCurdy, N. '85
Mendenhall, C. '72—LV
Meyer, G. '83
Neher, G. '71
Nelson, J. '66—CM
Nieto, T. '85
O'Connell, M. '68
Olsen, C. '56—CM
Petrich, A. '63—LV

Berry, G. '72—MM
Bice, D. '49—LV
Bowers, R. '70—LV
Brandenburg, W. '37
Brown, N. '79
Cagle, L. '33—LV
Calkins, M. '42—FM
Cavanagh, R. '82
Christensen, K. '58—LV
Clark, D. '60
Copp, G. '54
Crum, R. '56—CM
Danaher, T. '74
Daniels, R. '73
Donahue, L. '36—CM
Eby, D. '76
Ehlers, J. '65—CM
Ellison, J. '57—CM
Eskeberg, J. '79—MM
Ferguson, R. '53
Foster, H. '44
Franks, R. '44—MM
Fussell, R. '55—MM
Gordon, D. '70
Gordon, J. '32
Gordon, W. '70
Hagman, A. '46—LV
Hanson, E. '58—CM
Harding, R. '83
Hartford, J. '76
Hayner, H. '37—LV
Hayner, J. '72—CM
Holt, D. '62—MM
Hooper, E. '46—FM
Hooper, P. '52
Houghton, W. '46—CM
Howell, J. '78
Huttsel, L. '55
Ingr, R. '82—CM
Ingle, J. '40—CM
Isaacson, C. '38—CM
Johnson, H. '46—MM
Johnston, V. '43—CM
Jones, J. '35
Kimzey, J. '38—CM
Kovacic, B. '84
Krotsch, H. '31—FM
Lauer, W. '46—CM
Lavin, T. '82
Lewis, B. '46
Lewis, P. '31—CM
Loewen, D. '80
Loomis, C. '43—FM
Lothspeick, L. '30—CM
Malloy, B. '27—MM
Martin, J. '76—CM
McCroskey, D. '44—CM
McGowan, R. '31—FM
Mealey, G. '79
Neben, E. '70
Neil, J. '43—LV
Neill, T. '38—CM
Newman, R. '86
Noonkester, R. '77
Pohlman, H. '32—FM
Powell, D. '70—MM
Rickman, R. '76
Riedasch, G. '42—CM
Roach, B. '71—MM
Roetziender, R. '58—CM
Roithfus, G. '69—CM
Satterthwaite, G. '39—CM
Schuchart, G. '48—CM
Shumway, L. '80
Shurt, R. '39—LV
Skagen, R. '76—CM
Smith, P. '72—CM
Stevenson, D. '34—MM
Suhadolnik, M. '84
Tapert, G. '65—LV
Taylor, S. '82
Tidd, R. '79
Waples, S. '73
Weible, B. '76
Williams, T. '36—CM
Willits, D. '49—CM
Wolfe, R. '78
Zahniser, F. '58—CM

**WASHINGTON IOTA
WASHINGTON STATE**
Bacon, T. '83
Baker, H. '40—MM
Bathrick, D. '64
Bauer, M. '69—LV
Benaroya, N. '71—FM

**WASHINGTON KAPPA
WASHINGTON STATE**
Bacon, T. '83
Baker, H. '40—MM
Bathrick, D. '64
Bauer, M. '69—LV
Benaroya, N. '71—FM

Ragan, R. '75
Rogers, D. '54—LV
Strother, E. '61—CM
Tash, G. '79—CM
Tobin, J. '87—CM
Wellinger, J. '75
Wetterhus, L. '54—CM

**WASHINGTON LAMBDA
WASHINGTON STATE**
Armstrong, H. '31—MM
Babcock, T. '67—LV
Barton, R. '68—CM
Bradley, D. '49—MM
Brown, Y. '76
Buckingham, D. '26—LV
Buckingham, J. '55—MM
Bunker, J. '50—LV
Carnahan, R. '41—MM
Cash, J. '45—LV
Chestnut, W. '52—CM
Conovitt, H. '27—FM
Crump, J. '40
Crump, E. '58—FM
DiPaolo, A. '80—FM
Dickinson, E. '28—LV
Dyer, Sr. J. '46—MM
Edwards, B. '40—MM
Frain, H. '61—FM
Generally, R. '47—FM
Gibbs, R. '50—LV
Gibson, P. '44
Given, R. '35—MM
Goode, D. '33—MM
Goodrich, B. '58—MM
Grossman, N. '79
Grubbs, H. '65—FM
Hankins, R. '36—FM
Heinze, R. '65—MM
Hudgins, R. '55—MM
Hughes, H. '55—CM
Husselbee, B. '84
Irani, A. '38
Jenkins, L. '50—MM
Kendall, F. '47—LV
Kennedy, W. '85
Keshishian, J. '50—MM
Kline, B. '65—CM
Larsen, R. '71—CM
Lawrence, E. '51—LV
Licklider, W. '31—MM
Mapes, L. '70—CM
Marsh, C. '32—CM
McElroy, E. '68—CM
McElroy, N. '72—LV
McGrath, T. '65—FM
Miller, R. '47—CM
Miller, W. '48—FM
Mitchell, S. '80—CM
Morrin, L. '38
Muth, G. '28—FM
Ong, B. '55
Preisser, W. '44—CM
Price, S. '52—LV
Ragan, J. '36—MM
Raybould, T. '62
Reams, A. '26—CM
Reymer, S. '60—MM
Richey, L. '52—CM
Rightzell, C. '39—CM
Rochez, L. '66—CM
Saugstad, E. '38—LV
Scherer, R. '76—CM
Schirfin, S. '77
Shaw, C. '28—LV
Shairy, J. '32
Sillars, G. '78—CM
Sommer, M. '58—CM
Spiker, D. '69
Thompson, W. '44—FM
Trudgian, J. '27—CM
Verbruycke, J. '40
Wellens, M. '84
Williams, R. '45—CM
Wolfe, R. '71—CM
Ziglar, J. '68—MM

**WASHINGTON MU
WASHINGTON STATE**
Aaronson, R. '82—CM
Andreas, O. '38—CM
Antoine, A. '62
Arnold, P. '47—LV
Ausman, A. '66—CM
Becker, W. '51—MM
Binkley, R. '73—MM
Boucher, F. '81—CM
Bowman, G. '39—CM
Brand, F. '58—MM
Bridgman, B. '84
Brinsmade, A. '46—FM
Brinsmade, L. '44—FM
Butterbrodt, D. '87—CM
Carson, C. '69
Chamberlain, J. '66—MM
Chudik, E. '44—FM
Chudik, R. '53—FM
Clavette, S. '80
Connolly, C. '31
Conway, J. '67
Cummings, J. '58
Damm, T. '59—CM
Davis, J. '58—CM
DeMott, R. '76—CM
Devitt, H. '67—MM
Ebbott, R. '48—CM
Fiske, K. '50—FM
Fitzsimonds, R. '60—MM
Foley, E. '48—CM

Friess, R. '37—CM
Gallagher, J. '35—CM
Geyer, E. '38
Gibson, D. '28—MM
Gilbert, R. '63—MM
Gradisnik, A. '40
Haagenens, S. '65—MM
Haueuer, B. '38—MM
Heckrodt, F. '48—CM
Hentzen, H. '49—MM
Hergert, R. '59—CM
Hermann, W. '64
Hiller, R. '49—MM
Holtan, V. '52—CM
Homstad, G. '57—CM
Hyack, R. '69
Johansson, K. '42
Johnson, D. '31—CM
Jones, D. '82
Kaniss, C. '40—MM
Kinnamon, T. '66—CM
Kirchhoff, K. '76
Klanderman, W. '64—MM
Koenig, R. '53—CM
Kohler, R. '49—LV
Kopp, W. '26—MM
Kullman, K. '62—MM
Kurtenacker, R. '40—MM
Larratt, E. '84
Lingard, H. '31—CM
Linke, R. '57—CM
Lipson, H. '83
Lucas, M. '29—MM
Luthi, M. '82
Lyman, C. '20—CM
Mancheski, F. '48—FM
Marsh, F. '39—CM
McCoy, P. '67—LV
McKichan, M. '60—LV
Meyer, G. '57—LV
Moe, R. '21—MM
Nanini, W. '34—CM
Neckerman, G. '36—LV
Oldenburg, W. '69—MM
Pausch, M. '66
Pederson, F. '33—FM
Pierce, R. '47
Ploetz, W. '39—MM
Proctor, T. '53
Puelicher, J. '43—FM
Quirk, P. '79
Richtmann, W. '01—LV
Rooney, G. '38—MM
Russell, H. '57—MM
Schubert, P. '88—CM
Shamburek, M. '72
Siegel, R. '47—CM
Slauson, W. '55—MM
Smiley, C. '57—FM
Smitsdorff, F. '67—CM
Spilger, D. '57
Stanton, D. '82
Strohmaier, C. '79
Sweeney, A. '39—CM
Tabat, E. '36—MM
Tschudy, H. '31—FM
Turk, L. '32
Valentine, K. '28—CM
Vinton, D. '55—LV
Webster, L. '51
Whitney, B. '79—CM
Williamson, D. '30
Wolf, G. '30—MM
Wroblewski, P. '57—MM

**WASHINGTON NUBIUM
WASHINGTON STATE**
Kleiner, J. '66—MM
Kuehne, C. '63—CM
Meeker, J. '73

**WASHINGTON XI
BELOIT**
Baker, D. '29—FM
Black, R. '52—CM
Blanchard, J. '56—MM
Blomgren, H. '60—MM
Campbell, R. '31—MM
Carney, C. '31—CM
Chase, L. '60—CM
Coleman, T. '39—CM
DeCock, D. '67—MM
Dick, R. '37
Feric, D. '57
Fleming, F. '52—MM
Floridan, A. '59—CM
Fuge, K. '67—CM
Gage, A. '39—FM
Gavey, H. '41—CM
Gray, J. '31—MM
Gunn, C. '32
Hartzell, R. '56
Hollister, W. '58—MM
Jacobson, P. '65—CM
Johnson, F. '60—CM
Jonas, O. '32—CM
Kassebaum, L. '60
Kuebler, W. '21—FM
Lissack, J. '60—MM
McMillan, R. '28—CM
Mondy, T. '71
Moser, W. '44—FM
Nelson, T. '54—MM
Oberwise, R. '67
Orndorff, R. '57—CM
Ozello, J. '58
Putnam, W. '65—FM
Schmidt, A. '33—CM
Smith, L. '53—CM

Toler, J. '42—FM
Tyler, W. '35—MM
Valentine, D. '56—MM
Vanartsdale, H. '32

**WASHINGTON OMEGA
MARSHALL**
Alexander, J. '66
Allen, W. '74
Booher, H. '61—MM
Bronson, J. '39—CM
Ferrell, C. '63—LV
Ferrell, V. '57—LV
Forbes, J. '59—MM
Haight, F. '79
Hinerman, K. '65
Mazon, J. '63—LV
McCoy, M. '61
Mitchell, D. '57—MM
Myers, R. '73—CM
Noble, T. '59—MM
Phipps, J. '70—LV
Price, C. '52—CM
Proctor, H. '81
Smith, M. '66—LV
Spinosa, A. '75—CM
Sutherland, H. '60—LV
Twyford, T. '82
Walker, G. '57
Ward, C. '78
Wellman, F. '63—CM
Westfall, S. '66—CM
Whipkey, S. '64—LV
Williams, D. '43
Wilson, C. '75
Ziegler, R. '30—CM

**WASHINGTON RHO
WASHINGTON STATE**
Casuccio, J. '70
Chernenko, G. '74—CM
Himes, J. '76
Leichter, P. '70—MM
Rutler, W. '75

**WASHINGTON SIGMA
BETHANY**
Agee, R. '64—MM
Amrhein, F. '71—MM
Barrett, J. '45—MM
Beach, R. '39
Bennett, N. '58
Biekska, R. '80—CM
Bitner, D. '69
Buchanan, J. '61—CM
Bugas, A. '41—CM
Cashman, J. '32—MM
Christofferson, D. '41
Clikeman, T. '68—MM
Colling, R. '61
Conley, P. '81—CM
Connor, F. '45—MM
Crown, R. '30—MM
Crum, E. '48—MM
Deaton, C. '75
Duncan, P. '81
Emerich, F. '68—LV
Engstrom, M. '37
Erickson, J. '57—MM
Everett, A. '70—CM
Gleason, P. '74—CM
Goode, D. '66—MM
Griffith, A. '73—CM
Griffith, J. '69—CM
Hertzler, J. '79—MM
Houston, H. '25
Howe, B. '84—MM
Huie, B. '27—FM
Jurich, A. '43
Kimes, G. '79
Kithas, P. '50—MM
Krgan, M. '39
Lagos, W. '49—CM
LeNorman, D. '85
Lenz, H. '78
Mangold, W. '48—LV
McCormick, J. '45—LV
McEwan, L. '49—MM
Mendicino, V. '61—MM
Missel, L. '73—CM
Munger, I. '23—CM
Nicholas, T. '20—CM
Paul, R. '84
Quick, H. '24—CM
Ricker, L. '64—MM
Ricketts, J. '66
Ridgely, H. '33—MM
Scarlett, W. '63—MM
Shriver, F. '71—MM
Stephenson, A. '68—LV
Titus, R. '62—CM
Wickam, G. '68
Wilkes, D. '77
Woodward, J. '58—CM

**WASHINGTON TAU
OTHER**
Pritchard, Maidi
Stoll, Tracey
University Church—FM
Province Phi—FM
Province Omega—FM
Big Rapids A.A.—CM
Detroit A.A.—FM
Indianapolis A.A.—CM
Pensacola A.A.
Portland A.A.—CM
San Francisco A.A.—FM
Tacoma A.A.—MM
Toledo A.A.—FM

Founder Members

MINNESOTA ALPHA MINNESOTA

Thomas M. Brown '52
Jack F. Daly '55
Richard E. Holtz '52
Andrew Kuehn '50
Charles E. Nightengale '63

MISSOURI ALPHA MISSOURI

Donald H. Altwater '44
G. Lee Burns '33
Robert A. Cameron '51
Jon W. Carlson '63
Jesse W. Lovelace '58
Robert E. Meyer '56

MISSOURI BETA WASHINGTON

George Billmyer '57
Lester A. Crancer '53
Jerold W. Gormley '65
William E. Lorenz '28
Keith E. Shaw '55

MISSOURI GAMMA WESTMINSTER

Harry G. Dangerfield '52

MISSISSIPPI THETA MISSISSIPPI STATE

William E. French '59
Edwin R. Norris '66
Clarence E. Powell '43

MONTANA BETA MONTANA

James H. LaRue '42
Robert A. Svoboda '49

NEBRASKA LAMBDA-PI NEBRASKA

Bennett C. Creed '50
Chester H. Fliesbach '39
Richard A. Lahr '46

NORTH CAROLINA NU DUKE

Bruce C. Feiring '47
Darrell S. Jones '50

NEW HAMPSHIRE ALPHA DARTMOUTH

Wilmer C. Dutton '42
Samuel B. Vitt '50

NEW HAMPSHIRE BETA NEW HAMPSHIRE

Donald H. Atwell '56
George B. Roberts '63

NEW YORK ALPHA CORNELL

Floyd E. Brown '52

NEW YORK DELTA SYRACUSE

Hubert C. Mott '49

NEW YORK MU COLUMBIA

Lionel S. Baldin '26
Charles L. Mayer '29

OHIO DELTA OHIO WESLEYAN

Girard A. Gugino '58

OHIO EPSILON CINCINNATI

Robert B. Brumbaugh '30
Keith A. Dimond '62
Charles E. Gilbert '43
John D. Hagner '68
Lee M. Kennedy '72
Carl H. Lindner '75
Ronald R. MacNicholas '55
Jack C. Maier '50
Carlo A. Martellotti '65
William R. Schott '37
David E. Taylor '54

OHIO KAPPA BOWLING GREEN STATE

John Cecchetti '56
Richard A. Huchison '62

OHIO MU DENISON

James D. Cope '54

OHIO NU TOLEDO

Bill C. Macy '63
Willard A. Rex '36

OHIO RHO CASE WESTERN RESERVE

G. Brooks Earnest '25
Richard G. LeFauve '56
Thomas Olvia Sharp '70

OHIO TAU MIAMI

Wilbur B. Stull '26
James A. Wespiser '58

OKLAHOMA KAPPA OKLAHOMA

Lindsay L. Alexander '52
Jonathan S. Baxt '77
Akbar F. Brinsmade '38
Verne E. Griffith '61
Mark H. Pierce '75
David H. Street '65
Richard K. Wooten '40*

OKLAHOMA MU OKLAHOMA STATE

William E. Blankenship '41
Tommy M. Carey '50
John G. Polkinghorne '80
D. Morris Pritchett '38*

OREGON ALPHA OREGON STATE

Richard D. Strachan '63

OREGON BETA OREGON

Frank G. Lucas '40

PENNSYLVANIA ALPHA-ZETA PENNSYLVANIA STATE

Penn. Alpha-Zeta Chapter
Richard T. Horsfall '36
Michael A. Jordan '54
R. Dennis McArver '58

PENNSYLVANIA CHI-OMICRON PITTSBURGH

Jan W. Erfert '58
Theodore R. Helmbold '18
Richard J. J. Sternberg '66

PENNSYLVANIA EPSILON DREXEL

Dennis L. Neider '70

PENNSYLVANIA GAMMA LAFAYETTE

H. R. Belden '63
George G. McNeely '39

PENNSYLVANIA OMEGA ALLEGHENY

C. Leo Sutton '24

PENNSYLVANIA SIGMA-PHI DICKINSON

Duane M. Van Wegen '34
David A. White '69

PENNSYLVANIA THETA PENNSYLVANIA

R. Drew Kistler '54
John S. Rankin '52

PENNSYLVANIA ZETA BUCKNELL

Warren A. Weber '31*

SOUTH CAROLINA DELTA SOUTH CAROLINA

Stephen A. Burnett '73
William W. Wannamaker '21

SOUTH CAROLINA NU CLEMSON

Tom S. Millford '29

SOUTH CAROLINA PHI FURMAN

Richard H. Crooks '59

SOUTH CAROLINA SIGMA WINTHROP

C. J. Delbridge '23
Joseph S. Marshall '38

SD-SI '23

TENNESSEE ALPHA EAST TENNESSEE STATE

James A. Cummings '65

TENNESSEE KAPPA TENNESSEE

Henry F. Bertelkamp '53
William M. Gabard '45
W. Barry Goodman '74
William P. Halliday '46
William E. McClamroch '55
John R. Nelson '55
Anthony A. Rose '72

TENNESSEE NU VANDERBILT

Robert A. Christensen '55
Howard C. Derrick '67

Lee W. McNutt '47

TENNESSEE TAU TENNESSEE-MARTIN

Ronnie Neill '74

TEXAS ALPHA TEXAS TECH

Jo B. Whittenburg '71

TEXAS BETA TEXAS CHRISTIAN

James E. Motter '86

TEXAS DELTA SOUTHERN METHODIST

Charles B. Zuber '40

TEXAS EPSILON HOUSTON

John H. Campbell '56

TEXAS GAMMA TEXAS-EL PASO

Michael P. Embry '62
Gervis F. Galbraith '62
Charles F. Tupper '64

TEXAS RHO TEXAS

Harry L. Douty '55
John W. Fainter '62

VIRGINIA TAU RICHMOND

Ashley De Shazor '41

VERMONT BETA VERMONT

Howard D. Solomon '67

WASHINGTON ALPHA WASHINGTON

Jack V. Denton '39
Burt W. Marshall '27

WASHINGTON BETA WASHINGTON STATE

Earl V. Hooper '46

WASHINGTON GAMMA PUGET SOUND

Charles R. Brown '56

WASHINGTON CITY RHO GEORGE WASHINGTON

Edmund P. Crump '58
Anthony D. DiPaolo '80
Henry H. Frain '61
Thomas J. McGrath '65
George E. Muth '28

WISCONSIN ALPHA WISCONSIN

Alan B. Brinsmade '46
Lyon L. Brinsmade '44
Edward H. Chudik '44
Kenneth V. Fiske '50
Frederick W. Pederson '33
John A. Puelicher '43

WISCONSIN PHI BELOIT

Donald L. Baker '29
Avery O. Gage '39
Walter L. Kuebler '21
William C. Moser '44
John H. Toler '42

OTHERS

Province Phi of ΣAE
University Church

NEW FOUNDER MEMBERS (from July 1, 1986 to June 30, 1987)

\$1,000 PLUS DONORS TO ALL CAMPAIGNS AND GIVING PROGRAMS (between July 1, 1986 and June 30, 1987)

ALABAMA EPSILON TROY STATE

Casey L. Houston '88*

ARIZONA ALPHA ARIZONA

Joe W. Cherry '49

E. Payne Palmer, III '62

ARIZONA GAMMA NORTHERN ARIZONA

Thomas O. McCarthy '82

CALIFORNIA ALPHA STANFORD

Alexander M. Dreier '39

CALIFORNIA GAMMA SOUTHERN CALIFORNIA

Wendell R. La Due '18*

CALIFORNIA ZETA SAN JOSE STATE

Donald R. Beall '60

CALIFORNIA ETA CALIFORNIA-SANTA BARBARA

Gary C. Gallup '61

Edward M. Williams '58

CALIFORNIA IOTA CAL STATE-FRESNO

Hubert C. Richert '37

CALIFORNIA NU CAL STATE-NORTHRIDGE

Robert I. Stern '76

CALIFORNIA PHI SANTA CLARA

Anthony M. Souza '87

FLORIDA UPSILON FLORIDA

Charles M. Harmon, Jr. '56

GEORGIA BETA GEORGIA

Edward D. Sledge, Jr. '20*

GEORGIA PHI GEORGIA TECH

Ivan Allen, Jr. '33

IDAHO ALPHA IDAHO

Charles A. Preuss, M.D. '24

ILLINOIS THETA CHICAGO

Robert L. Wolff '27*

ILLINOIS PSI-OMEGA NORTHWESTERN

William J. Pavay '36

INDIANA GAMMA INDIANA

Peter D. Cullen '60

INDIANA ZETA BALL STATE

Steven E. Spaulding '69

IOWA BETA IOWA

Truman L. Tormey '42

KANSAS ALPHA KANSAS

Ward B. Maurer '14*

KANSAS BETA KANSAS STATE

Robert L. Muirhead '48

MARYLAND BETA MARYLAND

Lowell D. Ballard '56

MICHIGAN GAMMA MICHIGAN STATE

Richard A. Allen '50

John D. Baxter '26*

Donald Hodgkiss '49

William R. Mitchell '60

William A. Muer '39

Victor A. Zucco '57

MICHIGAN ZETA FERRIS STATE

Garland M. Knight, Jr. '44

MINNESOTA ALPHA MINNESOTA

Burton L. Elvig '44

Richard E. Holtz '52

Andrew Kuehn '50

Cyril E. Sheehy '41

Paul A. Taylor '61

MISSOURI ALPHA MISSOURI

Robert A. Cameron '51

John O. Cooper '52

NEW HAMPSHIRE ALPHA DARTMOUTH

Wilmer C. Dutton, Jr. '42

NEW YORK DELTA SYRACUSE

George T. Ilse '49

John A. Maitoza '68

NORTH CAROLINA XI NORTH CAROLINA

Charles A. Poe '34

OHIO EPSILON CINCINNATI

Arthur C. Fennekohl '28

Ernst Hackney '37

David M. Lance '56

Jack C. Maier '50

Joseph A. Mancini '35

Louis Nippert '28

OHIO LAMBDA KENT STATE

Thomas R. Kessler '61

William J. Vogt, Jr. '62

OHIO MU DENISON

James P. Huchison '33

Malcom J. Moshier '37

OHIO TAU MIAMI

Ben L. Allen '60

Robert B. Brumbaugh '30

Walter L. Gross '52

OKLAHOMA KAPPA OKLAHOMA

Lindsay L. Alexander '52

William C. Chapman '57

OKLAHOMA MU OKLAHOMA STATE

Tommy M. Carey '50

PENNSYLVANIA ALPHA-ZETA PENNSYLVANIA STATE

Clyde H. Shaffer '25

PENNSYLVANIA EPSILON DREXEL

Dennis L. Neider '70

PENNSYLVANIA ZETA BUCKNELL

Warren A. Weber '31*

PENNSYLVANIA THETA PENNSYLVANIA

Russell P. Heuer, Jr. '55

SOUTH DAKOTA SIGMA SOUTH DAKOTA

C. J. Delbridge '23

TENNESSEE KAPPA TENNESSEE

Richard A. Koella '44

William E. McClamroch '55

TENNESSEE NU VANDERBILT

Robert A. Christensen '55

TEXAS ALPHA TEXAS TECH

James Edwin Sowell '70

VERMONT ALPHA-SIGMA-PI NORWICH

Clarke S. Bunting '33

Carl A. Twitchell '40

WASHINGTON ALPHA WASHINGTON

Glen T. Nygreen '39

WASHINGTON BETA WASHINGTON STATE

H. Kingsley Pohlman '32

WISCONSIN ALPHA WISCONSIN

Edward H. Chudik '44

OTHERS

Detroit Alumni Association
Province Phi

*Deceased

Alumni Classifieds

NOTE: Volunteers need not be members of chapters which need your help. Any interested ΣAE, faculty members or administrator is encouraged to lend a hand.

Sigma Alpha Epsilon proudly announces the chartering of the Linn County/Johnson County Alumni Association of Cedar Rapids/Iowa City, Iowa.

Sigma Alpha Epsilon proudly announces the chartering of the Beloit-Wisconsin Phi Alumni Association of Beloit, Wisconsin.

MASSACHUSETTS BETA-UPSILON

(Boston) seeks interested alumni sponsors to help with 1988 Trans-Amazon Road Ralleye, an endurance ralleye starting in Caracas, Venezuela and ending in Rio. The ralleye, beginning April 4, 1988, is FISA recognized and organized by the Exploration Society of America. Contact Joseph Phillips, 20 North Montello Street, Brockton, MA 02401 (617) 580-8345.

The MOREHEAD KENTUCKY ALUMNI ASSOCIATION Announces

The ANNUAL MEETING OF MEMBERS

When: Saturday, April 30, 1988

Where: Morehead, Kentucky

Contact: Matt Walchle
(513) 683-4263 (w)
Martin Huffman
(606) 783-2032 (w)
(606) 784-6972 (h)
Wayne D. Hood
(606) 234-4321 (w)
(606) 234-3000 (h)

Activities: Business meeting, election, golf tournament, awards banquet and formal dance.

ALUMNI LIVING IN THE NEW ENGLAND AREA

If you live in Province Alpha, we need you. The province is made up of Vermont, Maine, New Hampshire, Massachusetts, Rhode Island, and Connecticut. We need brothers who have the time to work with our undergraduate chapters and alumni in an advisory and/or leadership capacity. For more information, call Scott Haggard at 1-800-233-1856.

New Founder Members of ΣΑΕ Foundation Named

Elsewhere in this issue of *The Record* are articles about some of the many programs sponsored by the Sigma Alpha Epsilon Foundation. These programs would not be possible without the generosity of the many brothers who support the foundation.

A Founder Member has contributed, or has had contributed in his name, \$1,000 or more in total giving to the foundation. New Founder Members are featured in *The Record* as their biographies are received at the national fraternity office.



Richard K. Lane

Centre '34 (Kentucky Kappa); FM 1433. Richard was with Liggett and Myers Tobacco Company, Inc. from 1933-1977. He serves the Methodist Church and is also President of Cynthiana Country Club. He and his wife, Elizabeth, have three children and seven grandchildren, and live in Cynthiana, Kentucky.



Henry F. Bertelkamp, Jr.

Tennessee '53 (Kappa); FM 1539. Henry is the President of Bertelkamp Fluid Power, Inc., and also is the chairman of the Greater Knoxville Chamber of Commerce. He and his wife, Jane, live in Knoxville, Tennessee, and have two children and two grandchildren.



William P. Halliday, Jr.

Tennessee '46 (Kappa); FM 1393. William works as a Financial Consultant with Merrill Lynch, Pierce, Fenner, and Smith, Inc. He and his wife, Dorothy, have one daughter and two sons, both of whom are ΣΑΕs. They live in Memphis.



Richard J. Sternberg

Pittsburgh '66 (Pennsylvania Chi-Omicron); FM 1379. Richard has been a self-employed periodontist for the past 15 years. He is a member in various dental organizations, and is also active in his church. He and his wife, Janet, have four children, and live in St. Charles, Illinois.

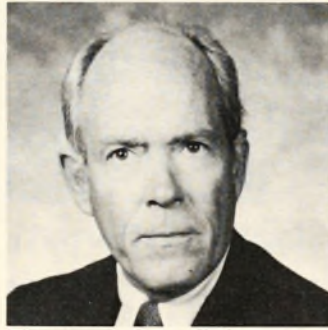

William J. Adams

Michigan '57 (Iota-Beta); FM 1341. William is a partner with Arthur Andersen and Company, where he is the firm specialist in food distribution and LIFO inventories. He and his wife, Donna, have one son, David. They live in Detroit.



Carrol L. Bridgeforth

Miami '59 (Florida Alpha); FM 1327. Carrol has been the owner of Bridgeforth Auto Sales for the past five years. He lives with his wife, Marjorie, in Winchester, Virginia.



C. Leo Sutton

Allegheny '24 (Pennsylvania Omega); FM 1531. Leo is retired, formerly a senior partner in a Philadelphia law firm. He now resides in his Glenside, Pennsylvania home with his wife, Jean.



William R. Lint, Jr.

Kentucky '49 (Epsilon); FM 1460. William has been a project engineer for General Dynamics for five years, and Exxon Corp. for 23 years. He also served in the Army in WW II, and is active in his Daytona Beach, Florida community.

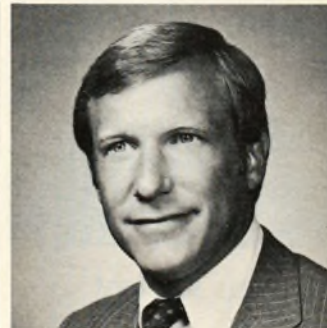

Stephen H. Swigart

Adrian '70 (Michigan Alpha); FM 1525. Stephen is the Executive Vice President of Spartan Chemical Company, Inc. of Toledo, Ohio. He and his wife, Mickey, have two children.



David H. Street

Oklahoma '65 (Kappa); FM 1333. David is the Senior Vice President of Finance with the Penn Central Corporation. He and his wife, Betty, live in Greenwich, Connecticut, and have two sons and one daughter.



Jon W. Carlson

Missouri '63 (Alpha); FM 1528. Jon recently resigned from his position as Executive Vice President of Bunzl Distribution U.S.A. Inc., to become a partner with PJH Investment Co. He and his wife, Margaret, have five children, and live in Frotenac, Missouri.



Stephen A. Burnett

South Carolina '73 (Delta); FM 1513. Stephen is a partner and pharmacist with Professional Pharmacy in Anderson, South Carolina. He was awarded as a member of the Outstanding Young Men of America in 1979.



G. Dan Lesley

Arizona State '68 (Beta); FM 1530. Dan is the owner and a broker with Dan Lesley and Associates, Inc., a commercial-investment real estate company. He has two teen-aged daughters, and lives in Irvine, California.



Peter A. Jackson

Arizona '66 (Alpha); FM 1516. Jackson is the Chairman and Chief Executive Officer of IMF Group, Inc., an equipment leasing and lease portfolio firm. He and his wife, Denise, live in Swampscott, Massachusetts, and have two teen-aged children.



Wilbur B. "Newt" Stull

Miami '26 (Ohio Tau); FM 1538. Newt has spent 35 years with Mobil Oil Corporation, in charge of industrial marketing for northwestern Ohio. He has one daughter and two grandsons, and lives in Fremont, Ohio.



Girard A. Gugino

Ohio Wesleyan '58 (Delta); FM 1484. Girard has practiced orthodontics for the past 26 years. He has served as president of various dental and alumni associations in his community. He and his wife, Ann, reside in Buffalo, New York, and have two children and one grandchild.

"Founder Member 1500"

Charles B. Zuber, Jr.

Southern Methodist '40 (Texas Delta); FM 1500. Charles is self-employed in investments, and is semi-retired. In 1943 he received the Certificate of Commendation for especially meritorious and outstanding service from the Headquarters of Anti-aircraft Artillery Command, Fort Fotten, New York. He and his wife, Helen, have been married since 1944, and have three sons. They live in Dallas.



Alexander H. S. Weaver

Mercer '56 (Georgia Psi); FM 1535. Alexander is an orthopaedic surgeon with Macon Orthopaedic Associates in Macon, Georgia. He and his wife, Adele, have one daughter, Anna.



Carleton J. Delbridge

South Dakota '23 (Sigma); FM 1514. C. J. is an attorney and business consultant with the firm of Delbridge & Hanson. He and his wife, Alene, have eight children and nine grandchildren, and live in Sioux Falls, South Dakota.



Edwin "Bubba" Norris

Mississippi State '66 (Theta); FM 1497. Bubba is the Vice President and General Manager of Dill & Norris Co., Inc., as well as Vice President of S&N Wood Products, Inc. He resides in Columbus, Mississippi, and has three children.



Floyd E. Brown

Cornell '52 (New York Alpha); FM 1512. Floyd is President of the Brown and Stromedi Agency, an insurance corporation. He and his wife, Charlotte, have four children and four grandchildren, and live in Orchard Park, New York.

Fiscal Year 1987 Financial Statements

Financial Statement of Sigma Alpha Epsilon National Fraternity

REVENUE	1986-87	1985-86
Initiation and Pledge Fees	\$ 812,804	\$ 728,930
*Gifts & Bequests	51,250	73,699
Investment Income	356,744	260,792
Convention Fees	43,787	—
Leadership School Fees	99,801	108,935
Risk Management Fees	272,252	—
All Other	39,259	46,998
TOTAL REVENUE	\$1,675,897	\$1,219,354
EXPENDITURES		
Chapter & Alumni Services	397,467	\$ 414,885
Publications	134,788	117,416
Leadership School	151,397	159,591
Convention	101,662	959
Risk Management	251,960	—
Administrative	556,947	591,839
TOTAL EXPENDITURES	\$1,594,221	\$1,284,690
NET INCOME (LOSS)	\$ 81,676	\$ (65,336)

*Includes a Special one-time bequest of \$72,154 in fiscal 1986.

Financial Statement of Sigma Alpha Epsilon Foundation

REVENUE	1986-87	1985-86
Annual Giving	\$ 561,827	\$ 527,131
*Special Gifts & Bequests	264,518	224,225
Capital Campaign Gifts (unrestricted)	121,926	121,994
Investment Income	377,726	246,556
Other	53,067	55,856
TOTAL REVENUE	\$1,379,064	\$1,175,762
EXPENSES AND TRANSFERS		
Annual Giving & Development	143,437	152,609
Capital Campaign Expense	205,842	107,898
Foundation Services & Administration	635,094	522,791
Foundation Programs	148,546	101,582
Chapter Library Funds	68,743	76,787
TOTAL	\$1,201,662	\$ 961,667
†NET INCOME & TRANSFERS	\$ 177,402	\$ 214,095

*Many of the special gifts to the foundation are restricted for specific chapters or special scholarship funds, and are not used for the operating expenses of the foundation.

†Special gifts for chapters considerably reduce the margin of income.

House Corporation Officers Training Goes on the Road

Reprinted from Jan. '88 Phi Alpha

On Saturday, October 24, 1987, the first House Corporation Officers Regional Workshop took place in Denver, Colorado. The program which was coordinated by Sigma Alpha Epsilon, was a tremendous success due largely to the efforts of Tom Devine (*Minnesota Alpha*), the program facilitator. Attendance was good with over 30 individuals present representing 21 different organizations; the result being a highly productive and informative program.

The purpose of these workshops is to bring together House Corporation officers from Sigma Alpha Epsilon, as well as officers from other national fraternal organizations, to discuss and resolve the housing problems in a given geographical location. The program is thorough in content. Topics include House Corporation objectives, goal setting, budgeting, tax filings considerations, financing and risk management, to name a few. The success of a program such as this is dependent upon the active participation of as many individuals as possible. Just as having problems in different parts of the country fluctuate, so does the program, with emphasis placed on the problems of a given area.

As a result of the success of our first workshop, the National Interfraternity Conference (NIC) has decided to take this on as one of their regular programs. In the future, Sigma Alpha Epsilon will work in conjunction with the NIC on these workshops. The NIC has scheduled four more of these workshops. They are as follows:

- Atlanta, Georgia —
February 27, 1988
- Baltimore, Maryland —
March 5, 1988
- Anaheim, California —
April 9, 1988
- Cincinnati, Ohio —
May 7, 1988

This is an extremely well thought out program and we strongly recommend all of our House Corporation officers attend the workshop when it is scheduled for your area. If you have any further questions, please address them to Mr. Jonathan Brant, National Interfraternity Conference Inc., 3901 West 86th Street, Suite #390, Indianapolis, Indiana 46268. Phone (317) 782-1120.

Joseph R. Savage

Joseph Richard Savage (*University of Alabama '41*), passed away July 25, 1987 at age 69, at his home on Timberlane near Meridian, Mississippi. After recovering from extremely arduous surgery the month before, he was mercifully vouchsafed an apparently painless death while sleeping. He had only recently been presented with his 50-year service certificate from ΣAE.

Dick Savage was raised in Mobile, Alabama. After graduation he served in the Philippines in WW2 in the Military Police, U.S. Army and honorably discharged as Captain in 1946. From 1955-1972 he was Vice President/General Manager of Meridian Woodworking Company and later owner and President of Meridian Wood Products Company. He served three terms as Vice President of the Mississippi Manufacturers' Association and as vestryman and choir member of St. Paul's Episcopal Church.

His wife, Lois Wiley Savage, served as President of Alpha Gamma Delta Sorority at Alabama. Her family, by the way, is solid ΣAE: father, **James M. Wiley** (*University of Alabama '05*); uncle, **Fletcher Bailey** (*University of North Carolina '93*); brother, **O. C. Wiley** (*Auburn '34*); and at least four cousins, **Dr. James A. Brantley**, **O. Wiley Folmar**, **James M. Folmar**, and **J. Brantley Wiley**, natives of Troy.

He is survived by his wife, three children and three grandchildren.

William W. Knox

William W. Knox (*West Florida '70*), passed away on September 7, 1987 in Clearwater, Florida, after a bout with cancer. Born on October 20, 1948 in Cherry Point, North Carolina, he received his bachelor's degree in system science from the University of West Florida and later entered the U.S. Air Force. After discharge, Bill worked for the Federal Reserve Bank in Jacksonville, and for the 12 years before his death as a systems analyst for Pinellas County, Florida. To fill his spare time, he served as the secretary-treasurer of the Association of Information Systems Professionals. While an undergraduate, he served as the Omega College's senator and as president of Phi Alpha Epsilon (the colony of ΣAE). Bill is listed among the 73 charter brothers of Florida Sigma and recognized as one of the great leaders in the early history of the chapter. Memorial donations may be made to Hospice, Incorporated, 3400 70th Avenue North, Pinellas Park, Florida 34665.

Sean P. Avery

Sean Patrick Avery, **Towson State '87** (*Maryland Alpha*), died October 27, as a result of injuries and other complications caused by an automobile accident. The accident occurred October 15, and Sean remained in a medically induced paralysis up until the day he died.

While in the Shock Trauma Critical Care Unit at the University of Maryland Hospital, donations of blood in Sean's name by the Towson State Greek community and brothers of Maryland Omicron-Pi (UMBC) exceeded 40 pints. Sean turned 22 years old while in the hospital on October 24.

Sean was scheduled for graduation in December '87 as a Secondary Education/Math major. His gift for math was extraordinary, and he loved to teach and tutor others. In his final semester, he

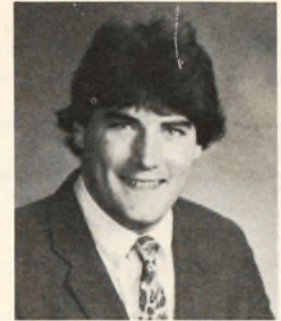

was living his dream by student-teaching at an area elementary school.

Sean served as Pledge Educator this past Spring and was a highly loved and respected Brother. His trademark was his strong lungs and powerful voice which he used to say goodnight to everyone on all three floors of the chapter house while he was in his bed. He was a strong leader and his presence will be missed in the Fraternity and on campus.

H. Wallace Evans

H. Wallace Evans (*Indiana University '30*), passed away from complications of a stroke on October 1, 1987. A resident of Westover Hills, Indiana, he was treasurer of the DuPont Co. where he was employed in various capacities since 1934. Mr. Evans received a bachelor's degree in commerce and finance. He was a former president of Indiana Gamma Chapter of ΣAE and Alpha Kappa Psi. Mr. Evans is survived by his wife of nearly 56 years, Anne Elizabeth Richman Evans, two daughters and five grandchildren.

Alan D. "Wally" Kashare

Alan D. "Wally" Kashare (*University of LaVerne '87*), was killed in an automobile collision on October 10, 1987. He had served his chapter as House Manager and Eminent Archon, and graduated with a BS in political science. Having been elected alumni secretary, he was to be the primary liaison between the 1856 Club and the undergraduate chapter. He was employed as a sales representative for Temple Products in Chino. Having just turned 22 years of age in October, he was the youngest officer to be elected.

A remarkable and responsible young man, he had a ready smile and was always enthusiastic about being an ΣAE. Wally, as he was known by his brothers, was nick-

named for Wally Cleaver of the "Leave it to Beaver" television series for being a guy whom you could look up to and respect as an older brother, and his loss is exceptionally great for all of them.

Francis J. Morrissey, III

Francis J. Morrissey, III (*The College of Charleston '90*), died of head injuries sustained in a freak accident which occurred at a campus party on October 4, 1987. Fran was a pledge of ΣAE in the fall of 1986. A good athlete, he played first line defense on the ice hockey team.

He will be dearly missed by his many friends who have put together the following words:

A Memoriam ... to Francis J. Morrissey III

Some time has come
Some time has passed
But nothing seems the same.
Is heaven all above and
paradise below and the
questions all still remain.
Are we near you?
Can we hear you?
How could you disappear from here?
I wish for something -
I wish you were here.

Love and Phi Alpha!

"The boys from South Carolina Upsilon and Ocean City"

Dr. Charles Stark Draper

Dr. Charles Stark Draper (*University of Missouri '18*), died at age 85 on July 25, 1987. He stood among the pioneer members of the first group of aircraft engineers. Dr. Draper's contributions to inertial technology earned him the title of "Father of Inertial Navigation," having evolved the theory, invented and developed the technology and led the effort which brought inertial navigation to operational usage in aircraft, submarines, missiles and space vehicles. His later research resulted in the development of a complete navigation system for manned and unmanned vehicles, regardless of the weather, and without reliance on information from external sources. Such monumental efforts as the Apollo landing on the moon and the guidance systems for all strategic missiles in the U.S. inventory, both land and sea-based, bear the stamp of his genius. His work created an industry which has produced multibillions of dollars in sales.

Among the prestigious awards he re-

ceived are the National Medal of Science from President Lyndon Johnson, the Langley Medal of the Smithsonian Institute, the NASA Public Service Award, and the Goddard Trophy of the National Space Club.

In 1978, MIT established the Charles Stark Draper Professorship of Aeronautics and Astronautics in his honor. (Dr. Draper was chairman of the MIT Department of Aeronautics and Astronautics from 1951-1966.) In 1984, the National Society of Professional Engineers awarded him its Engineering Gold Award, citing his work in inertial guidance systems as one of the 10 outstanding engineering achievements of the past 50 years.

Dr. Draper is survived by his wife, Ivy Hurd Willard, four children, and six grandchildren.

A private funeral was held for the family and a memorial service at MIT for employees and friends.

BEQUESTS

The following brothers left bequests to the Sigma Alpha Epsilon Foundation, or the Fraternity, in their wills. These bequests were received from July 1, 1986 to June 30, 1987.

Brothers interested in including the Foundation in their will should contact David Arendt, Director of Development, at the Sigma Alpha Epsilon Foundation office in Evanston, Illinois.

Ward B. Maurer

Kansas '14

Kansas Alpha

Louis L. Claiborne

Louisiana State '47

Louisiana Epsilon

Warren A. Weber

Bucknell '31

Pennsylvania Zeta

Charles A. Sewell

Stanford '23

California Alpha

Wendell R. La Due

Southern California '18

California Gamma

William W. Booth

Pittsburgh '20

Pennsylvania Chi-Omicron

Bernard G. Thompson

Denver '58

Colorado Zeta

Robert L. Wolff

Chicago '27

Illinois Theta



IN MEMORIAM

Contributions "in honor of" or "in memory of" a late brother may be sent to Kenneth D. Tracey, executive director, Sigma Alpha Epsilon Foundation, P.O. Box 1856, Evanston, IL 60204.

Recent gifts of the Σ AE Foundation have been received in memory of:

Lewis W. Dunton, III

by Mrs. Marjorie S. Dunton

James B. Fort

by James B. Fort, Jr.

George P. Fuller

by Granville L. Horstmann

Larry J. Goode

by Robert L. Davis

Earl V. Hooper

by Dr. Emmett B. Moore, Jr.

Glenn Robert Johnson

by Robert S. Johnson

Lewis Jones

by Mr. & Mrs. James P. Roddy, IV

John T. Mock

by Charles E. Trangsrud

Emmett B. Moore

by Dr. Emmett B. Moore, Jr.

Royce D. Sickler

by Jackson C. Thode

Dale G. Williams

by Dr. Emmett B. Moore, Jr.

Porter P. Underwood

by William C. Chapman

Dr. Emmett B. Moore, Jr.

Portland Area Alumni

Association

Richard R. Taggesell

Remember Σ AE In Your Estate Planning

"The best use of life is to invest it in something which will outlast life."

—William James

Your legacy can live on through the benefits of the Sigma Alpha Epsilon Foundation. A bequest in your will can help to ensure the continuance of our foundation's cause in giving scholarships, student loans, internships, educational & leadership programs and other services to worthy students. For further information contact the national fraternity office in Evanston, Illinois.

CHAPTER ETERNAL

This list is published in each issue of The Record to identify brothers who have joined the ΣAE Chapter Eternal. The list includes the names of all brothers for whom obituaries have been received at the national fraternity office as of November 15, 1987, since the last issue was published. If a chapter is not listed, it is because no death notices have been received on members of that chapter. Obituaries and death notices about ΣAE brothers should be sent, bearing the name, address and telephone number of the sender, to the national fraternity office.

ALABAMA IOTA (Birmingham-Southern)

Terry H. Teague, '25, of Birmingham Alabama, on July 14, 1987.

ALABAMA MU (Alabama)

Joseph R. Savage, '41, of Meridian, Mississippi, on July 25, 1987.

ARIZONA ALPHA (Arizona)

Gates P. Foss, '29, of Santa Barbara, California, on January 9, 1987.

Allan C. Hudson, '59, of Temecula, California, on October 8, 1987.

William O. Watson, '44, of San Bernardino, California, on October 19, 1986.

CALIFORNIA ALPHA (Stanford)

Dennis McCarthy, '36, of Salt Lake City, Utah, on August 7, 1986.

David J. Salego, '75, of San Jose, California, on May 28, 1986.

CALIFORNIA UPSILON (La Verne)

Alan D. Kashare, Jr., '87, of Mill Valley, California, on October 10, 1987.

CALIFORNIA ETA (Santa Barbara)

Malcolm C. Winans, '51, of Zephyr Cove, Nevada, on August 14, 1986.

COLORADO DELTA (Colorado State)

John E. Mangum, Jr., '50, of Fort Collins, Colorado, on April 12, 1987.

COLORADO ZETA (Denver)

Albert G. Huffsmith, '29, of Tubac, Arizona, on March 20, 1987.

COLORADO LAMBDA (School of Mines)

Curtis K. Bentley, '48, of Mesa, Arizona, on May 22, 1987.

Lloyd H. Donnelly, '30, of Denver, Colorado, on June 13, 1987.

COLORADO CHI (Colorado)

Carl A. Anderson, '25, of Denver, Colorado, on January 2, 1986.

Frederick K. Whiteside, '23, of Denver, Colorado, on May 27, 1987.

Willis J. Wright, '26, of Rensselaer, Indiana, on October 1, 1987.

FLORIDA ALPHA (Miami)

Don D. Zarranonandia, '52, of Thousand Oaks, California, on July 15, 1987.

FLORIDA GAMMA (South Florida)

Frederick X. Veile, Jr., '55, of Estes Park, Colorado, on October 17, 1987.

FLORIDA UPSILON (Florida)

John R. Redman, '56, of Birmingham, Alabama, on June 30, 1987.

GEORGIA PHI (Georgia Tech)

James N. Pease, '08, of Charlotte, North Carolina, on July 17, 1987.

IDAHO ALPHA (Idaho)

Dr. Frank W. Crowe, '41, of Boise, Idaho, in April, 1987.

Herbert E. Karlburg, '25, of Lewiston, Idaho, on May 26, 1987.

ILLINOIS BETA (Illinois)

Renick H. Buckles, '32, of Portola Valle, California, on June 8, 1987.

ILLINOIS DELTA (Millikin)

Howard N. Barnum, '25, of Houston, Texas, on July 24, 1987.

ILLINOIS THETA (Chicago)

Thomas Marshall, Jr., '29, of Bridgeport, Connecticut, on April 15, 1987.

ILLINOIS PSI-OMEGA (Northwestern)

John C. Bannister, '42, of Mount Prospect, Illinois, on October 8, 1987.

INDIANA ALPHA (Franklin)

Scott Alexander, '48, of Franklin, Indiana, on March 4, 1987.

John T. Mock, '27, of Evanston, Illinois, on August 5, 1987.

INDIANA GAMMA (Indiana)

Glenn W. Bordner, '43, of Fort Wayne, Indiana, on June 30, 1987.

Homer W. Evans, '30, of Wilmington, Delaware, on October 1, 1987.

Gonard A. Felland, '30, of Indianapolis, Indiana, on July 13, 1987.

IOWA BETA (Iowa)

Dr. Arthur A. Cox, '44, of Marco Island, Florida, on April 16, 1987.

Thomas E. Davis, '57, of Visalia, California, on April 16, 1986.

IOWA GAMMA (Iowa State)

Foster A. Bullock, '25, of Incline Village, Nevada, on October 26, 1986.

Thomas B. Pierce, '60, of Fairmont, Minnesota, on August 15, 1986.

KANSAS ALPHA (Kansas)

Royce D. Sickler, '46, of Denver, Colorado, on August 4, 1987.

KANSAS BETA (Kansas State)

Harold E. Fielding, '49, of Denver, Colorado, on November 23, 1986.

Waldo P. Wheeler, '32, of Windsor, Missouri, on January 26, 1987.

KENTUCKY KAPPA (Centre)

Rev. John D. Hungarland, '30, of Winston-Salem, North Carolina, on June 30, 1987.

LOUISIANA TAU-UPSILON (Tulane)

Henry W. Busch, '32, of Lafayette, Louisiana, on September 26, 1987.

MASSACHUSETTS BETA-UPSILON (Boston)

Wescott M. Mellow, '53, of Eliot, Maine, on March 8, 1987.

MASSACHUSETTS GAMMA (Harvard)

Lewis W. Dunton, III, '62, of California, Maryland, on August 24, 1987.

MASSACHUSETTS DELTA (Worcester Tech)

Albert S. Ashmead, '41, of Torrington, Connecticut, on June 12, 1987.

MASSACHUSETTS IOTA-TAU (MIT)

Romeo H. Guest, '29, of Greensboro, North Carolina, on August 4, 1987.

Russell P. Westerhoff, '27, of Ridgewood, New Jersey, on July 12, 1987.

MICHIGAN ALPHA (Adrian)

Frank E. Alston, '25, of Wexford, Pennsylvania, on March 20, 1986.

MICHIGAN GAMMA (Michigan State)

Walter J. Murray, '35, of Southfield, Michigan, on August 20, 1987.

MICHIGAN DELTA (Western Michigan)

Daniel J. Sistanich, '86, of Coldwater, Michigan, on August 23, 1987.

MICHIGAN IOTA-BETA (Michigan)

Mark O. Wehmeyer, '48, of Dearborn, Michigan, on July 18, 1987.

MINNESOTA ALPHA (Minnesota)

Gilmore Aarestad, '31, of Deerbrook, Wisconsin, on October 8, 1987.

George M. Hill, '51, of Minneapolis, Minnesota, on August 27, 1987.

John M. Shaw, '33, of Minneapolis, Minnesota, on September 28, 1987.

MISSISSIPPI GAMMA (Mississippi)

David M. Fleming, Jr., '33, of Cleveland, Mississippi, on August 15, 1987.

MISSISSIPPI THETA (Mississippi State)

Stanley Dean, '34, of Leland, Mississippi, on January 21, 1987.

Jacob P. Fisher, Jr., '45, of Indianola, Mississippi, on April 21, 1987.

Lt. Charles A. Patterson, '36, of Pensacola, Florida, on September 12, 1987.

John J. Richards, '36, of Columbus, Mississippi, on July 17, 1987.

MISSOURI ALPHA (Missouri)

Billy J. Norton, '56, of Washington, Mis-

souri, on January 15, 1987.

MISSOURI BETA (Washington)

Dr. Frank K. Bosse, '29, of Atchison, Kansas, on November 10, 1986.

Gail G. Lehmborg, '26, of Milwaukee, Wisconsin, on July 18, 1987.

MONTANA ALPHA (Montana State)

Merle B. Young, '31, of Salinas, California, on August 12, 1987.

NEBRASKA LAMBDA PI (Nebraska)

Edwin B. Nelson, '35, of Jacksonville, Florida, on September 21, 1987.

Jack M. Pace, '36, of Lincoln, Nebraska, on July 11, 1987.

NEVADA ALPHA (Nevada)

Harry Lipparelli, '30, of Elko, Nevada, on April 21, 1987.

Harvey E. Luce, '21, of Arcadia, California, on September 9, 1987.

NEW YORK DELTA (Syracuse)

Harold J. Ousby, Jr., '36, of Sun City, Arizona, on August 17, 1987.

NORTH CAROLINA THETA (Davidson)

Collier C. Lilly, '89, of Raleigh, North Carolina, on August 10, 1987.

OHIO DELTA (Ohio Wesleyan)

Lee D. Andrews, '24, of Winter Haven, Florida, on November 12, 1986.

Dr. Lyman F. Huffman, '10, of Westlake, Ohio, on September 10, 1987.

OHIO EPSILON (Cincinnati)

John E. Goyert, '37, of Cincinnati, Ohio, on August 4, 1987.

OHIO THETA (Ohio State)

William L. VanNess, '30, of Urbana, Ohio, on September 25, 1987.

OHIO SIGMA (Mount Union)

Dr. Donald G. Cotton, Jr., '48, of Navarre, Ohio, in February, 1987.

Dr. John W. Young, '22, of Toronto, Ohio, in January, 1987.

OKLAHOMA KAPPA (Oklahoma)

F. Jackson Allen, '40, of Lawton, Oklahoma, on June 11, 1987.

Richard E. Harber, '51, of Seminole, Oklahoma, on January 1, 1987.

OKLAHOMA MU (Oklahoma State)

Gordon G. Abernethy, '37, of Palm Harbor, Florida, in June, 1987.

D. Morris Pritchett, '38, of Daly City, California, on February 21, 1987.

ORGEON BETA (Oregon)

Bruce Y. Curry, '25, of Portland, Oregon, on August 11, 1987.

OREGON GAMMA (Willamette)

Rado T. Sutich, '51, of Bellevue, Washington, on February 21, 1987.

PENNSYLVANIA GAMMA (Lafayette)

William W. Goodell, '57, of Falls Church, Virginia, on June 6, 1987.

Dwight L. Merrell, '25, of San Diego, California, on February 19, 1987.

Elwood E. Rinck, '29, of Margate, Florida, on December 18, 1986.

PENNSYLVANIA THETA (Pennsylvania)

Jon R. Collins, '44, of Las Vegas, Nevada, in April, 1987.

PENNSYLVANIA SIGMA-PHI (Dickinson)

Gerald L. Zarfos, '33, of Dallastown, Pennsylvania, on February 15, 1987.

RHODE ISLAND ALPHA (Rhode Island)

Joseph A. Piacitelli, '23, of Cranston, Rhode Island, on May 22, 1987.

SOUTH CAROLINA GAMMA (Wofford)

Henry G. Dowling, '22, of Easley, South Carolina, on September 16, 1987.

SOUTH CAROLINA UPSILON (Charleston)

Francis J. Morrissey, '90, of Havertown, Pennsylvania, on October 6, 1987.

SOUTH DAKOTA SIGMA (South Dakota)

Thomas S. Latsis, '50, of Tacoma, Washington, on September 21, 1986.

TENNESSEE ZETA (Memphis)

John R. MacLeod, Jr., '49, of Camden, Tennessee, on August 1, 1987.

TENNESSEE KAPPA (Tennessee)

Larry J. Goode, '61, of Knoxville, Tennessee, on May 16, 1987.

TENNESSEE LAMBDA (Cumberland)

Robin G. Mace, '16, of Grosse Point Farms, Michigan, on March 6, 1987.

TENNESSEE MU (Vanderbilt)

James B. N. Gullett, '32, of Dalton, Georgia, on September 28, 1987.

Thomas K. Mahan, M.D., '34, of Ellenton, Florida, on July 23, 1987.

TEXAS GAMMA (Texas-El Paso)

Henry G. Frost, '53, of Petoskey, Michigan, on May 30, 1987.

TEXAS DELTA (Southern Methodist)

Felix Payne, '42, of Marble Falls, Texas, on July 15, 1987.

UTAH UPSILON (Utah State)

Gardner O. Hyer, '40, of Wahiawa, Hawaii, on August 14, 1987.

Seth P. Maughan, '41, of Wellsville, Utah, on March 14, 1983.

Dr. Ray H. White, '39, of Wellsville, Utah, on June 6, 1987.

VIRGINIA OMICRON (Virginia)

D. Wilson Fly, '25, of Memphis, Tennessee, on July 15, 1987.

VIRGINIA SIGMA (Washington & Lee)

James D. Holmes, '25, of Jacksonville, Florida, on July 27, 1987.

WASHINGTON ALPHA (Washington)

Archibald P. Summy, '23, of Seattle, Washington, on January 7, 1987.

WASHINGTON BETA (Washington State)

Clinton I. Hydora, '41, of San Jose, California, on August 15, 1987.

WYOMING ALPHA (Wyoming)

Jim H. Adsit, '52, of Cheyenne, Wyoming, in January, 1987.

Charles H. Gilbert, '25, of Sheridan, Wyoming, on October 18, 1987.

NOTICE OF DECEASED BROTHER

Please give complete information and send this form to Sigma Alpha Epsilon National Fraternity, P.O. Box 1856, Evanston, IL 60204.

Deceased Brother _____

Chapter _____

Address _____

Date and _____

Place of Death _____

Reported By _____

Chapter _____

Address _____

Telephone Number(s) _____

Today's Date _____

1988 ΣΑΕ DIRECTORY

All information in the 1988 directory is current as of November 30, 1987. This directory appears only one time each year in *The Record*. Directory changes should be sent to the attention of Frances Gillan, manager of membership records, at the national fraternity office.

The Supreme Council

Eminent Supreme Archon: BEN L. ALLEN, Miami '60 (Ohio Tau), 68 White Pine Drive, Schaumburg, Illinois 60195.
Eminent Supreme Deputy Archon: DAVID M. LANCE, Cincinnati '56 (Ohio Epsilon), Restaurant Mgr., Inc., Northmark Business Center II, 10123 Alliance Road, Suite 140, Cincinnati, Ohio 45242.
Eminent Supreme Warden: WILLIAM C. CHAPMAN, University of Oklahoma '57 (Kappa), Route 1, Box 430, Madill, Oklahoma 73446.
Eminent Supreme Herald: M. RONALD DOLEAC, Southern Mississippi '70 (Sigma), 105 Wildwood Terrace, Hattiesburg, Mississippi 39401.
Eminent Supreme Chronicler: MARC FRANSON, Drake '77 (Iowa Delta), Household Financial Services, 2700 Sanders Road, Prospect Heights, Illinois 60070

Honorary Eminent Supreme Archon

PORTER P. UNDERWOOD, University of Oregon '38 (Beta), Posthumously.

The National Fraternity Office

1856 Sheridan Rd., P.O. Box 1856, Evanston, Illinois 60204. Telephone: Area Code (312) 475-1856.
Eminent Supreme Recorder/Editor of *The Record*: KENNETH D. TRACEY, Eastern New Mexico '70 (Alpha)
Assistant Executive Director: JEFFREY S. ARNOLD, Millikin '76 (Illinois Delta).
Director of Chapter Development: SCOTT HAGGARD, Texas Tech '84 (Alpha).
Director of Alumni Services/Chapter Housing: THOMAS O. MCCARTHY, Northern Arizona '82 (Gamma).
Extension Director: BRAD COHEN, Arizona '85 (Alpha).
Education and Leadership Consultants: MICHAEL SOPHIR, Nebraska '85 (Lambda-Pi), FRITZ KRUGER, University of Puget Sound '87 (Washington Gamma), TODD F. MULLINS, California Poly, San Luis Obispo '87 (Tau), STEVEN H. CADY, University of Central Florida '86 (Epsilon), JAY DE WITT, New Hampshire '86 (Beta).

Sigma Alpha Epsilon Foundation

Director of Development: DAVID L. ARENDT, Drake '78 (Iowa Delta).
Annual Giving Manager: CAROLYN P. ZHISS, University of Notre Dame.

Living Past Eminent Supreme Archons

DR. ROBERT R. AURNER, Iowa '20 (Beta), 1951-1953, P.O. Box 3434, Carmel, California 93921.
DR. CHESTER D. LEE, Iowa State '27 (Gamma), 1953-1955, 111 Lynn Ave., #904, Ames, Iowa 50010.
HOWARD P. FALLS, Richmond '33 (Virginia Tau), 1959-1961, 14 Westham Parkway, Richmond, Virginia 23229.
DR. GLEN T. NYGREEN, Washington '39 (Alpha), 1963-1965, 97 Highland Rd., Scarsdale, New York 10584.
GURNETT STEINHAEUER, Denver '31 (Colorado Zeta), 1956-1967, 3264 S. Oneida Way, Denver, Colorado 80224.
PAUL B. JACOB, JR., Mississippi State '44 (Theta), 1969-1971, Box 5252, Mississippi State, Mississippi 39762.
ROBERT van BLARICOM, Ohio State '33 (Theta), 1971-1973, 527 Lodge Ln., Kalamazoo, Michigan 49009.
JOSEPH A. MANCINI, Cincinnati '35 (Ohio Epsilon), 1973-1975, 45 Bleden Place, San Francisco, California 94104.
RUSSELL P. HEUER, JR., Pennsylvania '55 (Theta), 1975-1977, c/o Union League Club, 140 South Broad Street, Room 325, Philadelphia, Pennsylvania 19102.
DR. LOUIS E. SMITH, Drake '51 (Iowa Delta), 1977-1979, 3811 Southwest 28th Street, Des Moines, Iowa 50312.
RICHARD F. GENERELLY, George Washington '47 (Washington City Rho), 1979-1981, 1700 K St., N.W., Suite 903, Washington, D.C. 20006.
JOHN B. WARREN, JR., Emory '59 (Georgia Epsilon), 1983-1985, 4760 Powers Ferry Rd., N.W., Atlanta, Georgia 30327.

J. CLARKE HOUSTON, III, Colorado State '66 (Colorado Delta), 1985-1987, 715 Franklin St., Denver, Colorado 80218.

Board of Trustees of the National Endowment Fund

President: JACK R. HOTALING, Syracuse '50, (New York Delta) (1993), 606 Huber Lane, Glenview, Illinois 60025.
RUSSELL P. HEUER, JR., Pennsylvania '55 (Theta), (1989), c/o Union League Club, 140 South Broad Street, Room 325, Philadelphia, Pennsylvania 19102.
DAVID A. POE, Idaho '70 (Alpha), (1995), 1141 Clarendon Crescent, Oakland, California 94610.
RICHARD F. GENERELLY, George Washington '47 (Washington City Rho), (1991), 1700 K St., N.W., Suite 903, Washington, D.C. 20006.
EDMUND P. CRUMP, George Washington '58 (Washington City Rho), (1997), 7712 Hackamore Drive, Potomac, Maryland 20854.
HALFORD J. POPE, President Emeritus, Harvard '25 (Massachusetts Gamma), 31 Chatuatchee Crossing, The Landings on Skidaway Island, Savannah, Georgia 31411.

Trustees of the ΣΑΕ Foundation The Supreme Council

Chairman of the Board Emeritus: JOSEPH A. MANCINI, Cincinnati '35 (Ohio Epsilon), 45 Belden, San Francisco, California 94104.
President: BEN L. ALLEN, Miami '60 (Ohio Tau), 68 White Pine Drive, Schaumburg, Illinois 60193.
GEORGE T. ILSE, 720 Milton Road, Rye, New York 10580.
DR. NEAL BERGE, 800 Eighth Avenue W., Birmingham, Alabama 35204.
CHARLES M. HARMON, JR., Four Colonial Drive, New Vernon, New Jersey 07976.
Secretary: KENNETH D. TRACEY, Eastern New Mexico '70 (Alpha), P.O. Box 1856, Evanston, Illinois 60204.
JOHN DILLINGHAM, University of Missouri '61 (Alpha), 4040 N.W. Claymont Drive, Kansas City, Missouri 64116.
PHILLIP KNOX, University of California at Berkeley '44 (Beta), 3337 American River Drive, Sacramento, CA 95864.
ALL MEMBERS OF THE SUPREME COUNCIL ARE TRUSTEES OF THE FOUNDATION.

Extension Advisory Committee

GEORGE T. ILSE, Syracuse '49 (New York Delta), Chairman, 720 Milton Rd., Rye, New York 10580.
JOSEPH W. WALT, Tennessee '47 (Kappa), Department of History, Simpson College, Indianola, Iowa 50125.
ROBERT S. DUTRO, Miami '59 (Ohio Tau), 108 Shoreham Lane, Williamsburg, Virginia 23185.
BEN L. ALLEN, Supreme Council Liaison, Miami '60 (Ohio Tau), P.O. Box 59263, Schaumburg, Illinois 60159.
BRAD COHEN, of staff, P.O. Box 1856, Evanston, Illinois 60201.

Counsel for Fraternity

JOHN L. SNYDER, Indiana '54 (Gamma), Hopkins & Sutter, Suite 4200, Three First National Plaza, Chicago, Illinois 60602.

Fraternity Historian

DR. JOSEPH W. WALT, Tennessee '47 (Kappa), Simpson College, Indianola, Iowa 50125.

Educational Advisor

DR. TOM GOODALE, Iowa State '62 (Gamma), Vice Chancellor for Student Affairs, Driscoll University Center South, 2050 East Evans, Denver, Colorado 80208.

Artist of The Levere Memorial Temple

JOHN R. MARCH, III, Oklahoma '75 (Kappa), 150 East 84th Street, Apt. 4N, New York, New York 10028.

Committee on Chapter Housing

DAVID A. COVERT, Chairman, West Florida '73 (Sigma), Route 5, Box 304, Chapin, South Carolina 29036.
THOMAS DEVINE, Minnesota '74 (Alpha), 1212 Pioneer Bldg., St. Paul, Minnesota 55101.
RICHARD M. HOOKER, JR., Vermont '55 (Beta), 146 Chesnut St., Springfield, Massachusetts 01103.
K. MARTIN HUFFMAN, Moorehead State '67 (Kentucky Gamma), 326 N. Wilson Ave., Morehead, Kentucky 40351.
JOHN MOTT, Arkansas '60 (Alpha-Upsilon), 2217 South West St., Fort Smith, Arkansas 72901.
FREDERICK SACKBAUER, III, Kansas State '72 (Beta), P.O. Box 3267, Vail, Colorado 81658.
ROBERT WIEGAND, II, Tulane '70 (Louisiana Tau-Upsilon), 5700 E. Powers Ave., Englewood, Colorado 80111.
RON WADDELL, Washington State '81 (Beta), Restaurant Equipment and Fixture Co., 124 E. Trent, Spokane, Washington 99202.
BRADLEY P. MORRIS, California State at Fresno '77 (Iota), 4885 N. Chestnut, #117, Fresno, California 93726.
JEFFREY S. ARNOLD, of counsel, Millikin '76 (Illinois Delta), P.O. Box 1856, Evanston, Illinois 60204.
DAVID L. ARENDT, of counsel, Drake '78 (Iowa Delta), P.O. Box 1856, Evanston, Illinois 60204.
WILLIAM CHAPMAN, Supreme Council Liaison, University of Oklahoma '57 (Kappa), Route 1, Box 430, Madill, Oklahoma 73446.
TOM MCCARTHY, of staff, Northern Arizona '82 (Gamma), P.O. Box 1856, Evanston, Illinois 60204.

Committee on National Laws

JOHN SNYDER, Indiana '54 (Gamma), Chairman, Hopkins & Sutter, Three First National Plaza, Suite 4200, Chicago, Illinois 60602.
MARC P. FRANSON, Supreme Council Liaison, Drake '77 (Iowa Delta), Household Financial Services, 2700 Sanders Rd., Prospect Heights, Illinois 60070.
VINCENT C. BALDWIN, Dartmouth '23 (New Hampshire Alpha), 222 E. Wisconsin Ave., Lake Forest, Illinois 60045.
WILLIAM A. B. DOWELL, Birmingham Southern '78, (Alabama Iota), P.O. Box 2602, Birmingham, Alabama 35202.
JEFFREY S. ARNOLD, of staff, P.O. Box 1856, Evanston, Illinois 60204.

Committee on The Ritual

Q. TODD DICKINSON, Allegheny '74 (Pennsylvania Omega), Chairman, 2110 Jackson St., #103, San Francisco, California 94115.
BRUCE CASTOR, JR., Lafayette '83 (Pennsylvania Gamma), 44 Elroy Rd., Souderton, Pennsylvania 18964.
CHARLES KOCH, UCLA '79 (California Delta), 1005 Malcolm Avenue, Los Angeles, California 90024.
G. ROBERT HAMRDLA, Stanford '60 (California Alpha), Box 2683, Stanford, California 94305.
WADE R. QUINN, Texas Tech '84 (Alpha), 1310 Jefferson, Pasadena, Texas 77502.
WILLIAM C. CHAPMAN, Supreme Council Liaison, University of Oklahoma '57 (Kappa), Route 1, Box 430, Madill, Oklahoma 73446.
DR. GLEN T. NYGREEN, Washington '39 (Alpha), of counsel, 97 Highland Rd., Scarsdale, New York 10583.
DR. JOSEPH W. WALT, Tennessee '47 (Kappa), of counsel, Department of History, Simpson College, Indianola, Iowa 50125.
JOHN WARREN, JR., Emory '59 (Georgia Epsilon), 4760 Powers Ferry Rd., N.W., Atlanta, Georgia 30327.
MICHAEL SOPHIR, of staff, Nebraska '85 (Lambda-Pi), P.O. Box 1856, Evanston, Illinois 60204.

Advisory Council of The Sigma Alpha Epsilon Foundation

ROBERT A. CHRISTENSEN, Chairman, Vanderbilt '55 (Tennessee-Nu), (1997), 1730 Sedgewick, Chicago, Illinois 60614.
JAN ERFERT, Pittsburgh '58 (Pennsylvania Chi-Omicron), (1991), 1337 Greenwood Ave., Wilmette, Illinois 60091.
KENNETH G. CLARKE, Denison '52 (Ohio Mu), (1995), 1403 Wentworth Ct., Vernon Hills, Illinois 60061.
L. EDWARD BARNETT, Mississippi State '63 (Theta), (1989), 1826 North Dayton, Chicago, Illinois 60614.
JOHN SNYDER, Indiana '54 (Gamma), (1993), Hopkins & Sutter, Three First National Plaza, Suite 4200, Chicago, Illinois 60602.
KENNETH D. TRACEY, Supreme Council Liaison, P.O. Box 1856, Evanston, Illinois 60204.
JEFF ARNOLD, of staff, P.O. Box 1856, Evanston, Illinois 60204.

Temple Building Committee

CHARLES E. TRANGSRUD, North Dakota State '59 (Beta), Chairman, 1235 Scott Ave., Winnetka, Illinois 60093.
WILLIAM J. PAVEY, Northwestern '36 (Illinois Psi-Omega), 651 Country Ln., Glencoe, Illinois 60022.
GEOFFREY C. WOIE, University of Minnesota '75 (Alpha), 350 Hawthorne Court West, Lake Bluff, Illinois 60044.

J. DENNIS MOCK, Franklin College '62 (Indiana Alpha), 4600 West Touhy Avenue, Lincolnwood, Illinois 60466.
STEPHEN L. McBRIDE, Miami University '83 (Ohio Tau), 208-B South Boulevard, Evanston, Illinois 60202.
MARC P. FRANSON, Supreme Council Liaison, Drake '77 (Iowa Delta), Household Financial Services, 2700 Sanders Rd., Prospect Heights, Illinois 60070.
BRUCE T. HOPPLE, Cincinnati '74 (Ohio Epsilon), Mathewson and Hamblet, 36 W. Randolph St., Suite 800, Chicago, Illinois 60601.
JEFFREY ARNOLD, of staff, Millikin '76 (Illinois Delta), P.O. Box 1856, Evanston, Illinois 60204.

Permanent Committee on Alumni Services

RICHARD M. HOPPLE, Cincinnati '70 (Ohio Epsilon), Chairman, 329 Beech Avenue, Wyoming, Ohio 45215.
DR. TERRY H. BERNER, South Dakota State '72 (Theta), 2486 Emerson Avenue, Salt Lake City, UT 84108.
THOMAS A. BOWER, Creighton '70 (Nebraska Iota), Comm-Plus, Inc., 733 Lakeview Plaza, Columbus, Ohio 43805.
WILLIAM S. FISCUS, Michigan State '50 (Gamma), 979 Balfour Road, Grosse Pointe Park, Michigan 48230.
H. FRASER MILLS, Princeton '64 (New Jersey Alpha), 118 Douglass Street, San Francisco, California 94114.
JAMES G. MALOY, University of Tennessee '49 (Kappa), 5601 Lyons View Drive, Knoxville, Tennessee 37919.
M. RON DOLEAC, Supreme Council Liaison, Southern Mississippi '70 (Sigma), 105 Wildwood Trace, Hattiesburg, Mississippi 39401.
KENNETH D. TRACEY, of counsel, Eastern New Mexico '70 (Alpha), P.O. Box 1856, Evanston, Illinois 60204.
DAVID L. ARENDT, of counsel, Drake '78 (Iowa Delta), P.O. Box 1856, Evanston, Illinois 60204.
TOM McCARTHY, of staff, Northern Arizona '82 (Gamma), P.O. Box 1856, Evanston, Illinois 60204.

Leadership School Planning Committee

DARRELL GIBSON, Chairman, Director of Leadership Training, Ball State '72 (Indiana Zeta), P.O. Box 2000/59, Corona Del Mar, California 92625.
KENNETH D. TRACEY, Eminent Supreme Recorder, Eastern New Mexico '70 (Alpha), P.O. Box 1856, Evanston, Illinois 60204.
DR. TOM GOODALE, Iowa State '62 (Gamma), Vice Chancellor for Student Affairs, Driscoll University Center South, University of Denver, 2050 East Evans, Denver, Colorado 80208.
M. RON DOLEAC, Southern Mississippi '70 (Sigma), 105 Wildwood Trace, Hattiesburg, Mississippi 39401.
CURTIS R. FRASIER, Arizona State '77 (Beta), 1238 West 31st Street, Houston, Texas 77018.
KEN JOHNSON, California State at Fresno '83 (Iota), 4868 Lake Bird, San Jose, California 95124.
TYLER F. TERRY, Undergrad Representative, University of Arizona '87 (Alpha), 1509 East Second Street, Tucson, Arizona 85719.
GREG S. DROHAT, Undergrad Representative, University of Maryland '87 (Beta), #4 Fraternity Row, College Park, Maryland 20740.
M. RON DOLEAC, Supreme Council Liaison, Southern Mississippi '70 (Sigma), 105 Wildwood Trace, Hattiesburg, Mississippi 39401.
TOM HUME, of staff, Wisconsin '85 (Alpha), P.O. Box 1856, Evanston, Illinois 60204.

Committee on Men's Health Issues

THE REV. ROBERT HEDGES, Chairman, Drake '51 (Iowa Delta), 3408 Sunset Dr., San Angelo, Texas 76904.
DR. ROGER NUDD, Dean of Student Services, California State University, Fullerton, California 92634.
DR. LOUISE E. SMITH, JR., Drake '51 (Iowa Delta), 3811 Southwest 28th, Des Moines, Iowa 50321.
E. WES ELY, Tulane '85 (Louisiana Tau-Upsilon), 2620 Fern, New Orleans, Louisiana 70125.
BRIAN CANDELL, Cal-Santa Barbara '84 (Cal Eta), 527 Clara #3, St. Louis, Missouri 63112.
DR. TOM GOODALE, Iowa State '62 (Gamma), of counsel, Vice Chancellor for Student Affairs, Driscoll University Center South, 2050 East Evans, Denver, Colorado 80208.
M. RONALD DOLEAC, Supreme Council Liaison, Southern Mississippi '70 (Sigma), 105 Wildwood Trace, Hattiesburg, Mississippi 39401.
TOM HUME, Wisconsin '85 (Alpha), P.O. Box 1856, Evanston, Illinois 60204.

26 Provinces and 198 Chapters

In corresponding with Chapters, address letters "Eminent Archon," "Eminent Correspondent," Etc.

Province Alpha Connecticut, Maine, Massachusetts, New Hampshire, Rhode Island, Vermont

Archon: RICHARD E. BOOTH, Rhode Island '60 (Alpha), 4640 Post Rd., East Greenwich, Rhode Island 02818.

Treasurer: RANDALL S. EMERSON, Worcester Polytechnic Institute '76 (Massachusetts Delta), 76 Cambridge Rd., Bedford, New Hampshire 03102.

Alumni Secretary (for Southern New England): WILLIAM ENGLISH, Eastern New Mexico '66 (Alpha), 280 Douglas Rd., Warwick, Rhode Island 02886.

Recorder: BRIAN HUNTLEY, (Massachusetts Delta '80), P.O. Box 145, Coopers Mills, Maine 04341.

Correspondent: WILLIAM LEVERE, Hartford '36 (Connecticut Lambda), 90 Platt Ave., West Haven, Connecticut 06516.

University of Connecticut (Connecticut Beta - 1943), 134 N. Eagleville, Storrs, Connecticut 06268. (CT BE) Advisor: Donald W. Miner, 77 Wolcott Rd., Simsbury, Connecticut 06020.

University of Maine (Maine Alpha), 117 College Ave., Orono, Maine 04473. Advisor: James F. Dill, 12 Sunset Dr., Old Town, Maine 04468.

Boston University (Massachusetts Beta-Upsilon - 1892), 49 Gardner St., Allston, Massachusetts 02134. Advisor: David Walko, 19 Deerfield, Boston, Massachusetts 02215.

Worcester Polytechnic Institute (Massachusetts Delta - 1894), 6 Humbolt Ave., Worcester, Massachusetts 01609. Advisor: Richard Hooker, 102 Firetown Rd., Simsbury, Connecticut 06070.

Massachusetts Institute of Technology (Massachusetts Iota-Tau - 1893), 484 Beacon St., Boston, Massachusetts 02115. Advisor: Delavan Cate, 17 Highland St., Cambridge, Massachusetts 02138.

Dartmouth College (New Hampshire Alpha - 1908), 38 College St., Hanover, New Hampshire 03755. Advisor: Kenneth Cucuel, Hanover Center, Etna, New Hampshire 03750.

University of New Hampshire (New Hampshire Beta - 1917), ΣAE House, 28 Madbury Rd., Durham, New Hampshire 03824. Advisor: Mike Appleton, P.O. Box 1132, Dover, New Hampshire 03820.

University of Rhode Island (Rhode Island Alpha - 1929), ΣAE House, 67 Upper College Rd., Kingston, Rhode Island 02881. Advisor: John Vanner, University of Rhode Island, Tootell Gymnasium, Kingston, Rhode Island 02881.

University of Vermont (Vermont Beta - 1929), 56 Summit St., Burlington, Vermont 05401. Advisor: Ron Warren, 4 Elmer Pl., Milton, Vermont 05468.

Yale University Colony, Box 6507 Yale Station, New Haven, Connecticut 06520. Advisor: Rich Patrick, 670 Mix Ave., Apt. 3C, Hamden, Connecticut 06514.

Province Beta Western New York, Western Pennsylvania, Northern West Virginia

Archon: TOM CHAFFEE, Penn State '81 (Alpha-Zeta), 3489 Myrne Dr., Upper St. Clair, Pennsylvania 15241.
Deputy Archon: MICHAEL J. STEUR, '78 (Ohio Epsilon), 2922 Mattem Ave., #2, Pittsburgh, Pennsylvania 15216.

Treasurer: GEORGE KEPLER, JR., Pennsylvania State '63 (Alpha-Zeta), 905 University Dr., State College, Pennsylvania 16801.

Alumni Secretary:
Recorder:
Pennsylvania State University (Pennsylvania Alpha-Zeta - 1892), P.O. Box 949, 200 E. Beaver Ave., State College, Pennsylvania 16801. Advisor: George Kepler, 2008 Chelsea Ln., State College, Pennsylvania 16801.

Gettysburg College (Pennsylvania Delta - 1883), 41 W. Lincoln Ave., Gettysburg, Pennsylvania 17325. Advisor: Dr. Ralph Cavalier, Biology Department, Gettysburg College, Gettysburg, Pennsylvania 17325.

Bucknell University (Pennsylvania Zeta - 1893), Bucknell Box C2739, Lewisburg, Pennsylvania 17837. Advisor: Henry Ross, R.D. #1 Hillcrest Ln., Lewisburg, Pennsylvania 17837.

Dickinson College (Pennsylvania Sigma-Phi - 1890), Dickinson College, Holland Union, Carlisle, Pennsylvania 17013. Advisor: Buz Wolfe, Jr., 33 South Pitt St., Carlisle, Pennsylvania 17013.

Carnegie-Mellon University (Pennsylvania Phi - 1919), 1085 Morewood Ave., Pittsburgh, Pennsylvania 15213.

University of Pittsburgh (Pennsylvania Chi-Omicron - 1913), 3705 Sutherland Dr., Pittsburgh, Pennsylvania 15213. Advisor: Michael E. Gross, 228 Knickerbocker Dr., Penn Hills, Pennsylvania 15235.

Allegheny College (Pennsylvania Omega - 1887), Box 50 Allegheny College, Meadville, Pennsylvania 16335. Advisor: Richard Metzger, 986 Catherine St., Meadville, Pennsylvania 16335.

Province Gamma District of Columbia, Virginia

Archon: ROBERT DUTRO, Miami '59 (Ohio Tau), 108 Shoreham Ln., Williamsburg, Virginia 23185.

Honorary Archon: C. RICHARD NAPIER, Richmond '74 c/o Napier and Company, P.O. Box 3106, Richmond, Virginia 23235.

Deputy Archon: MILTON WELLS, Randolph-Macon '71 (Virginia Alpha), 119 South Fayette St., Alexandria, Virginia 22314.

Recorder: EDMUND CRUMP, George Washington '58 (Washington City Rho), 7712 Hackamore Dr., Potomac, Maryland 20854.

Treasurer: CHARLES MOTLEY, Richmond '45 (Virginia Tau), c/o Balfour Company, Inc., 3110 W. Marshall St., Richmond, Virginia 23230.

Alumni Secretary (Tidewater, VA): GEORGE E. CRUSER, JR., William and Mary '84 (Virginia Kappa), 2036 Peach Orchard Dr., Apt. F-1, Falls Church, Virginia 22043.

Alumni Secretary (Western VA): MIKE STRAUS, Virginia Polytechnic Institute '83 (Zeta), 3202 Monument Ave., Richmond, Virginia 23221.

Alumni Secretary (Northern VA): STEVEN MITCHELL, George Washington '80 (Washington City Rho), 2519 N. Florida St., Arlington, Virginia 22207.

Housing Secretary: DON DOUGALD, Pennsylvania State '60 (Alpha-Zeta), 20 University Cir., Charlottesville, Virginia 22903.

Extension Secretary: RICHARD F. GENERELLY, George Washington '47 (Washington City Rho), 1700 K St. N.W., Washington, D.C. 20006.

Randolph Macon College (Virginia Alpha - 1967), Box 1409 R-MC, Ashland, Virginia 23005. Advisor: Raymond Berry, Box 1409 R-MC, Ashland, Virginia 23005.

Virginia Polytechnic Institute (Virginia Zeta - 1975), 420 E. Roanoke St., P.O. Box 821, Blacksburg, Virginia 24060. Advisor: Richard F. Desjardins, 429 Stonegate Dr., Blacksburg, Virginia 24060.

William and Mary College (Virginia Kappa - 1857), P.O. Box 1473, Williamsburg, Virginia 23187. Advisor: Robert Dutton, 108 Shoreham Ln., Williamsburg, Virginia 23185.

University of Virginia (Virginia Omicron - 1876), 1703 Grady Ave., Charlottesville, Virginia 22901. Advisor: Jim Neligan, R.R. #5, Box 412, Charlottesville, Virginia 22903.

Washington & Lee University (Virginia Sigma - 1867), 205 E. Washington, Lexington, Virginia 24450. Advisor: James D. Farrar, Washington & Lee University, Assistant Alumni Director, Lexington, Virginia 24450.

University of Richmond (Virginia Tau - 1884), P.O. Box 68 University of Richmond, Richmond, Virginia 23173. Advisor: James Purcell, Richmond, Virginia 23173.

Hampden-Sydney College (Virginia Upsilon - 1860), 8401 Valley Wood Rd., Richmond, Virginia 23229. Advisor: Josiah Bunting, P.O. Box 128, Hampden-Sydney, Virginia 23943.

George Washington University (Washington City Rho - 1858), 2034 G St., N.W., Washington, District of Columbia 20006. Advisor: Steven Mitchell, 2519 North Florida St., Arlington, Virginia 22207.

Province Delta Southern Ohio

Archon: THOMAS A. BOWER, Creighton '70 (Nebraska Iota), COMM-PLUS, Inc., 733-D Lakeview Plaza, Columbus, Ohio 43085.

Honorary Archon: J. HENRY MILLER, III, Franklin College '36 (Indiana Alpha), 888 Hawthorne Dr., Cincinnati, Ohio 45245.

Recorder and Scholarship: WILLIAM J. SEITZ, III, University of Cincinnati '76 (Epsilon), 2530 Fleetwood Dr., Cincinnati, Ohio 45211.

Treasurer: JAMES HUCHISON, Denison '33 (Ohio Mu), 4301 Spring Hollow Ct., Dayton, Ohio 45419.

Alumni Secretary: RICHARD HOPPLE, Cincinnati '70 (Ohio Epsilon), 329 Beech Ave., Cincinnati, Ohio 45215.

Province Advisor: THOMAS SEITZ, Cincinnati '63 (Ohio Epsilon), 114 N. St. Claire St., Dayton, Ohio 45402.

Ohio University (Ohio Gamma - 1953), 57 E. State St., Athens, Ohio 45701. Advisor: Raymond F. Sole, 325 Riverdale Dr., Rocky River, Ohio 44116.

Ohio Wesleyan University (Ohio Delta - 1888), 23 Williams Dr., Delaware, Ohio 43015. Advisor: Peggy Kramer, 23 Williams Dr., Delaware, Ohio 43015.

University of Cincinnati (Ohio Epsilon - 1889), 2707 Clifton Ave., Cincinnati, Ohio 45220. Advisor: John Seal, 229 Lyon St., Cincinnati, Ohio 45220.

Ohio State University (Ohio Theta - 1892), 1934 Indianola Ave., Columbus, Ohio 43201. Advisor: Mark Eckoff, 5024 Dierer Rd., Apt. C-1, Columbus, Ohio 43220.

Denison University (Ohio Mu - 1919), ΣAE, #4 Fraternity Row, Granville, Ohio 43023. Advisor: James Cameron, 1014 W. Church St., Newark, Ohio 43055.

Miami University (Ohio Tau - 1919), 310 N. Tallawanda Rd., Oxford, Ohio 45056. Advisor: Eric Scruggs, 1429 Hamilton-Cleve Rd., Hamilton, Ohio 45013.

Province Epsilon Alabama, Georgia

Archon: ROBERT M. CLYATT, Mercer '75 (Georgia Psi), P.O. Box 820, Valdosta, Georgia 31603.

Honorary Archon: WILLIAM DOWELL, Birmingham-Southern '78 (Alabama Iota), P.O. Box 2606, Birmingham, Alabama 35202.

Deputy Archon: R. CLINTON SMITH, Oklahoma '78 (Kappa), 1870 Wycliff Rd., N.W., Atlanta, Georgia 30309.

Treasurer: RONNY PINCKARD, Troy State '81 (Alabama Epsilon), P.O. Box 629, Troy, Alabama 36081.

Recorder: DANIEL BARNETT, Georgia Tech '80 (Phi), 3637 Chattahoochee Ct., Duluth, Georgia 30136.

Alumni Secretaries: W. OWENS, Troy State '81 (Alabama Epsilon), 1139 Winter Haven Dr., Alabaster, Alabama 35007. (Georgia) CRAIG SHOEMAKER, Auburn '84 (Alabama Alpha-Mu), 831 Pinchurst Dr., Atlanta, Georgia 30339.

Province Advisor: CHARLES WITZLEBEN, Mercer '70 (Georgia Psi), 3808 Westchester Rd., Durham, North Carolina 27707.

Auburn University (Alabama Alpha-Mu - 1878), 550 West Magnolia Ave., Auburn, Alabama 36830. Advisor: Charles Adams, III, 306 Shelton Rd., Auburn, Alabama 36830.

Troy State University (Alabama Epsilon), TSU 412 Pell Ave., Troy, Alabama 36082. Advisor: Rhae M. Swisher, 926 University Ave., Troy, Alabama 36081.

Birmingham-Southern College (Alabama Iota - 1878), Birmingham-Southern College, 820 12th St. W., Birmingham, Alabama 35254. Advisor: Dr. Stewart Jackson, P.O. Box A-53, Birmingham-Southern College, Birmingham, Alabama 35254.

University of Alabama (Alabama Mu - 1856), P.O. Box BF, University, Alabama 35426. Advisor: Bobby Rice, 816 33rd Ave., Tuscaloosa, Alabama 35401.

University of South Alabama (Alabama Chi - 1971), P.O. Box U1887, University of Southern Alabama, Mobile, Alabama 36608. Advisor: J. Danny Barlar, 6109 St. Gallen Ave. N., Mobile, Alabama 36609.

University of Georgia (Georgia Beta - 1866), P.O. Box 1548, 247 Pulaski St., Athens, Georgia 30603. Advisor: Ed Allen, 247 Pulaski St., Athens, Georgia 30601.

Emory University (Georgia Epsilon - 1881), Drawer Z, Atlanta, Georgia 30322. Advisor: John Warren, 4760 Powers Ferry Rd., Atlanta, Georgia 03027.

Oglethorpe University (Georgia Eta - 1859), 3031 Wood Cow Way, Atlanta, Georgia 30319. Advisor: Grady Amerson, 1350 Hampton Hall Rd., Atlanta, Georgia 30319.

Valdosta State College (Georgia Sigma - 1973), Box 78 VSC, 1605 N. Patterson, Valdosta, Georgia 31698. Advisor: Dr. William M. Gabard, 116 E. Moore St., Valdosta, Georgia 31602.

Georgia Institute of Technology (Georgia Phi - 1890), 221 4th St., N.W., Atlanta, Georgia 30313. Advisor: D. Robert Marsden, 3054 Peachtree Dr., Atlanta, Georgia 30305.

Mercer University (Georgia Psi - 1870), Box 94, Mercer University, Macon, Georgia 31207. Advisor: Emory L. Whitaker, 796 Captain Kell Dr., Macon, Georgia 31204.

University of North Alabama (Epsilon), Box 5581, Florence, Alabama 35630. Advisor: Shaler Roberts, Rte. 7, Box 408, Florence, Alabama 35630.

Province Zeta Kansas, Missouri

Archon: ERIC K. CHAPMAN, Nebraska '77 (Lambda-Pi), 704 Sunset Tower, 4821 Roanoke Pkwy., Kansas City, Missouri 64112.

Deputy Archons: MARK HASSENFLU, Kansas State '84 (Beta), 700 Boatmen Center, 920 Main St., Kansas City, Missouri 64105, and JIM KELLEHER, 3443A McKean Ave., St. Louis, Missouri 63118.

Recorder: ALFRED J. LANE, Ohio State '57 (Theta), 6529 Sagamore Rd., Shawnee Mission, Kansas 66208.

Treasurer: ALAN STETSON, Kansas State '82 (Beta), 5808 W. 79th St., Prairie Village, Kansas 66208.

Province Alumni Secretary: NATHAN M. NICKOLAUS, 2313 Ridgefield Rd., Columbia, Missouri 65203.

University of Kansas (Kansas Alpha - 1903), 1301 W. Campus Rd., Lawrence, Kansas 66044. Advisor: Joseph H. Vaughan, Jr., 6727 Granada Rd., Prairie Village, Kansas 66208.

Kansas State University (Kansas Beta - 1913), 1015 N. Denison, Manhattan, Kansas 66502. Advisor: Michael Kuhn, 3509 Stage Coach Cr., Manhattan, Kansas 66502.

Wichita State University (Kansas Gamma - 1967), 1716 N. Fairmont, Wichita, Kansas 67208. Advisor: Brad Sweet, 3406 Waterman, Wichita, Kansas 67218.

University of Missouri (Missouri Alpha - 1884), 24 East Stewart Rd., Columbia, Missouri 65201. Advisor: W. Fred Cooper, 813 E. Walnut, Columbia, Missouri 65201 (Ohio Tau '62).

Washington University (Missouri Beta - 1892), #3 Fraternity Row, St. Louis, Missouri 63130. Advisor: John P. Morris, 1715 Redbird Cove, St. Louis, Missouri 63144.

Westminster College (Missouri Gamma - 1949), 315 W. Fifth St., Fulton, Missouri 65251. Advisor: Dr. Robert Seelinger, Westminster College, Fulton, Missouri 65251.

Rockhurst College (Missouri Delta - 1972), 5300 Tracy, Kansas City, Missouri 64110. Advisor: Dr. Samuel J. Kennedy, 10209 Wheeling, Kansas City, Missouri 64134.

Province Eta Colorado, Wyoming, Utah

Archon: RICK SACKBAUER, Box 3267, Vail, Colorado 81658.

Honorary Archon: BRUCE R. LISLE, 2447-C S. Victor St., Aurora, Colorado 80014.

Deputy Archons (Utah): TERRY BERNER, South Dakota State '72 (Theta), 2486 Emerson Ave., Salt Lake City, Utah 84108 and BILL WOODS, 4324 New Bedford Dr., Fort Collins, Colorado 80525 (CO & WY).

Treasurer: Philip Steinhauer, 21605 East Powers Pl., Aurora, Colorado 80015.

Alumni Secretary (Colorado): VICTOR K. RAY, 8400 E. Prentice, Ste. 300, Englewood, Colorado 80111.

Alumni Secretary (Wyoming): None.

Alumni Secretary (Utah): CARL SEIBERT, 457 Coatsville Ave., Salt Lake City, Utah 84115.

Province Recorder: MARK WILHELM, 6165 E. Sliff Ave., Denver, Colorado 80222.

University of Northern Colorado (Colorado Alpha - 1970), 1839 Greeley, Colorado 80631. Advisor: Dr. Robert F. Ross, 902 26th St., Greeley, Colorado 80631.

Colorado State University (Colorado Delta - 1917), 306 W. Laurel St., Ft. Collins, Colorado 80521. Advisor: Lt. Colonel William Woods, 4324 N. Bedford Dr., Fort Collins, Colorado 80525.

University of Denver (Colorado Zeta - 1891), 2050 S. Gaylord, Denver, Colorado 80210. Advisor: Brian Kitts, 2225 Buchtell Blvd., #1106, Apt. #807, Denver, Colorado 80210.

Colorado School of Mines (Colorado Lambda - 1903), P.O. Box 547, Golden, Colorado 80402. Advisor: Frederick Bart, 2217 Cheyenne St., Golden, Colorado 80401.

University of Colorado (Colorado Chi - 1891), 1038 University, Boulder, Colorado 80302. Advisor: Bob Law, 4072 19th, Boulder, Colorado 80302.

University of Wyoming (Wyoming Alpha - 1917), SAE Fraternity Park, Laramie, Wyoming 82071. Advisor: Terry Anderson, 1331 17th St., Suite 501, Denver, Colorado 80202; Johnny Detri, 1111 Bradley, Laramie, Wyoming 82070.

Utah State University (Utah Upsilon - 1939), 809 N. 800 East, Logan, Utah 84321. Advisor: Hank Kennedy, 3419 Brinker Ave., Ogden, Utah 84403.

University of Utah (Utah Phi - 1949), 1474 Federal Way, Salt Lake City, Utah 84102. Advisor: Terry Berner, 2486 Emerson, Salt Lake City, Utah 84108.

Province Theta Louisiana, Mississippi, Western Tennessee

Archon: RONNIE NEILL, Tennessee at Martin '74 (Tau), P.O. Box 248, Somerville, Tennessee 38068.

Province Treasurer: CHUCK LINDSAY, Southern Mississippi (Sigma), 1225 Lyncrest Ave., Jackson, Mississippi 39202.

Province Deputy Archon: D. BRUCE BANCROFT, Southern Mississippi (Sigma), Route 7, Box 626, Hattiesburg, Mississippi 39401.

Province Reporter: BOBBY ZEIGLER, 1521 Horse Way Dr., Apt. 1301, Arlington, Texas 76012.

Alumni Secretary: POWELL BUTLER, Southern Mississippi '71 (Sigma), 322 Coventry Ct., Jackson, Mississippi 39208.

Assistant Alumni Secretary (for Tennessee) & Past Province Archon: JIM POPE, P.O. Box 38113, Germantown, Tennessee 38138.

Assistant Alumni Secretary (for Louisiana): ROY WATERS, Louisiana Tech '82 (Rho), 1406 Benton St., Ruston, Louisiana 71270.

Assistant Alumni Secretary (for Mississippi): RICHARD WILKINSON, Mississippi '40 (Gamma), P.O. Box 445, Jackson, Mississippi 39205.

Province Extension Committee Chairman: M. RONALD DOLEAC, Southern Mississippi '70 (Sigma), 105 Wildwood Trace, Hattiesburg, Mississippi 39401.

University of Southwestern Louisiana (Louisiana Alpha - 1968), U.S.L. 101 Glynn Abel, Lafayette, Louisiana 70504. Advisor: D. Delhomme, 414 Maryview Farm Rd., Lafayette, Louisiana 70507.

Louisiana State University (Louisiana Epsilon - 1876), 15 Fraternity Lane, LSU Box EP, Baton Rouge, Louisiana 70893.

Louisiana Tech University (Louisiana Rho), P.O. Box 3121 T.S., Ruston, Louisiana 71272. Advisor: Dr. Philip Rice, 2705 Belcara Dr., Ruston, Louisiana 71270.

Tulane University (Louisiana Tau-Upsilon - 1897), 1200 Broadway, New Orleans, Louisiana 70118. Advisor: James Murphy, c/o Tulane University Business Administration Station, New Orleans, Louisiana 70118.

University of Mississippi (Mississippi Gamma - 1866), Box 8228, Fraternity Row, University, Mississippi 38677. Advisor: Chip Morgan, Box 8228, University, Mississippi 38677.

Mississippi State University (Mississippi Theta - 1887), MSU Drawer AM, Fraternity Row, Mississippi State, Mississippi 39762. Advisor: John A. Tomlinson, Box 439, Mississippi State, Mississippi 39762.

University of Southern Mississippi (Mississippi Sigma - 1965), Southern Station, Box 8472, Hattiesburg, Mississippi 39406. Advisor: Alvin Williams, Ph.D., Southern Station, Hattiesburg, Mississippi 39401.

Rhodes College, formerly Southwestern at Memphis (Tennessee Zeta - 1882), 2000 N. Parkway, Memphis, Tennessee 38112. Advisor: James L. Pope, P.O. Box 38113, Memphis, Tennessee 38183.

Union University (Tennessee Eta - 1857), 2447 Hwy. 45 By-pass, Jackson, Tennessee 38305. Advisor: Robert Simpson, 150 Stratford Ln., Jackson, Tennessee 38301.

Memphis State University (Tennessee Sigma - 1953), 3601 Midland, Memphis, Tennessee 38111. Advisor: James L. Pope, P.O. Box 38113, Memphis, Tennessee 38183.

University of Tennessee at Martin (Tennessee Tau - 1972), 528 Lee St., Martin, Tennessee 38237. Advisor: Garry Welch, 528 Lee St., Martin, Tennessee 38237.

Millsaps College Colony, Box 15473, Jackson, Mississippi 39210. Advisor: Monte Marguro, 517 Camelia Trail, Brandon, Mississippi 39042.

Province Iota Eastern Tennessee

Archon: RONALD G. EMERY, University of Tennessee '76 (Kappa), 4014 Chapman Hwy., Knoxville, Tennessee 37920.

Deputy Archon: TIMOTHY STROBL, Middle Tennessee State University '80 (Beta), 7022 Reed Ct., Brentwood, Tennessee 37065.

Province Treasurer: Kimbrough Dunlap, 209 Wildberry Ln., Nashville, Tennessee 37209.

Middle Tennessee State University (Tennessee Beta - 1969), 1111 N. Maple St., Box 549 MTSU, Murfreesboro, Tennessee 37132. Advisor: Tim Strobl, 7022 Reed Ct., Brentwood, Tennessee 37064.

Tennessee Technological University (Tennessee Delta - 1969), 328 N. Willow Ave., Cookeville, Tennessee 38501. Advisor: Dr. Calvin Dickinson, 113 N. Womack Ave., Cookeville, Tennessee 38501.

University of Tennessee (Tennessee Kappa - 1879), 1808 Fraternity Park Dr., Knoxville, Tennessee 37916. Advisor: Richard Koella, Conger Rd., Louisville, Tennessee 37777.

Vanderbilt University (Tennessee Nu - 1857), 2500 Kensington Pl., Nashville, Tennessee 37212. Advisor: Steve Fridrich, 3737 West End, Nashville, Tennessee 37212.

University of the South (Tennessee Omega - 1881), SPO Box 1060, University of the South, Seawane, Tennessee 37375. Advisor: Charles M. Binnicker, Dept. of Classics, University of the South, Seawane, Tennessee 37375.

Province Kappa Northern California, Nevada

Archon: KENNETH JOHNSON, 4868 Lakebird Pl., San Jose, California 95124.

Deputy Archon: LES MIRKOVICH, 501 Union Ct., Benicia, California 94510.

Treasurer: FRANK BRUCATO, San Jose State '83 (California Zeta), 666 South El Monte Dr., #17, Los Altos, California 94022.

Alumni Secretary: Ted Weber, 711 Woodhams, Santa Clara, California 95051.

Recorder: Joe Soubrada.

Undergraduate Representative: Michael Thomas, 1091 Fulton Ave., Sacramento, California 95825.

Stanford University (California Alpha - 1892), 521 Campus Dr., Stanford, California 94305. Advisor: Bob Hamrda, Box 2683, Stanford, California 94305.

University of California at Berkeley (California Beta - 1894), 2722 Bancroft Way, Berkeley, California 94704. Advisor: John Alan Dolby, 660 47th Ave., San Francisco, California 94121.

San Jose State University (California Zeta - 1947), 182 S. 10th St., San Jose, California 95112. Advisor: Randy Brown, 10035 Byrne Ave., Cupertino, California 95014.

California State University at Fresno (California Iota - 1949), 1469 E. Joyal Dr., Fresno, California 93710. Advisor: Steve Hudec.

University of California at Davis (California Kappa - 1952), 521 Russell Blvd., Davis, California 95616. Advisor: Bret Bandley, 725 Court St., Courthouse, Rm. 103, Woodland, California 95695.

California State University at Sacramento (California Xi - 1967), 1091 Fulton Ave., Sacramento, California 95825. Advisor: Steve B. Huish, 3545 Lynn Way, Sacramento, California 95821.

University of the Pacific (California Rho - 1970), 819 Presidents Dr., Stockton, California 95211. Advisors: John Wayland, P.O. Box 5379, Incline Village, Nevada 89540; James G. Clifford (CARH '83), 200 Forbes Ave., San Rafael, California 94901.

University of San Francisco (California Sigma - 1969), 1970 Fulton St., San Francisco, California 94117. Advisor: Scott Becker, 2352 Fulton St., San Francisco, California 94117.

California Polytechnic State University at San Luis Obispo (California Tau - 1984), Box 152, Cal Poly, San Luis Obispo, California 93410. Advisor: Scott Fox, 207 Broad St., San Luis Obispo, California 93401.

University of Santa Clara (California Phi - 1986), 832 Market St., Santa Clara, California 95050. Advisor: Brock Williamson.

University of Nevada (Nevada Alpha - 1917), 835 Evans Ave., Reno, Nevada 89509. Advisor: John Utter, 350 S. Center #402, Reno, Nevada 89501.

University of California (Santa Cruz Colony of SAE), 320 Main St., Santa Cruz, California 95064.

Province Lambda Oregon, Western Washington

Archon: RON HALL, Lewis & Clark '64 (Oregon Delta), 15501 S.W. Twin Fir Rd., Lake Oswego, Oregon 97034.

Deputy Archon: DICK THOMPSON, 8030 N.W. Ridgewood Dr., Corvallis, Oregon 97330.

Recorder: JASON GOETZE, 5011 S.W. Humphrey Park Rd., Portland, Oregon 97221.
 Treasurer: FRED LANGTON, P.O. Box 531, Tacoma, Washington 98401.
 Province Advisor: No Listing
 Alumni Secretary: (for Oregon), Tim Tolan, 11130 S.W. Barbur Blvd., Portland, Oregon 97219.
 Oregon State University (Oregon Alpha - 1915), 2929 Harrison N.W., Corvallis, Oregon 97330. Advisor: Richard Thompson, 8030 N.W. Ridgewood Dr., Corvallis, Oregon 97330.
 University of Oregon (Oregon Beta - 1919), 812 E. 14th Ave., Eugene, Oregon 97401.
 Willamette University (Oregon Gamma - 1949), 900 State St., WU, Salem, Oregon 97301. Advisor: John DiLorenzo, 4021 S.W. Clark Crest Dr., Portland, Oregon 97201.
 Lewis & Clark College (Oregon Delta - 1965), L&C Box 81, Portland, Oregon 97219.
 University of Washington (Washington Alpha - 1906), 4506-17th Ave., N.E., Seattle, Washington 98105. Advisor: Randolph Pepple, 7515 Bagley N., Seattle, Washington 98105.
 University of Puget Sound (Washington Gamma - 1951), 3602 N. 14th St., Tacoma, Washington 98406. Advisor: Richard Pelly, P.O. Box G, Bellevue, Washington 98009.

Province Mu Illinois

Archon: WILLIAM J. E. SECHTER, Bradley University '86 (Illinois Epsilon), 1007 Fairlane Dr., Schaumburg, Illinois 60193.
 Deputy Archons: CHARLES K. DAY, II, Drake University '77 (Iowa Delta), 4721 St. Joseph Creek, Lisle, Illinois 60532; ALEXANDER J. BIBBS, Bradley University '84 (Illinois Epsilon), 717 Kostner, Matteson, Illinois 60187.
 Alumni Secretaries: EDWARD HANSEN, 320 Margate, Deerfield, Illinois 60015; ROBERT NEWKIRK, 1610 Wiesbrook Rd., Wheaton, Illinois 60187.
 Province Recorder: NICHOLAS DORADO, Bradley University '89 (Illinois Epsilon), 750 N. Dearborn, #1903, Chicago, Illinois 60610.
 Treasurer: KENT FOSTER, 2740 N. Pine Grove #9G, Chicago, Illinois 60614.
 Loyola University (Illinois Alpha-Omega - 1983), 1055 W. Shendan, Apt. A-102, Chicago, Illinois 60660. Advisor: No Listing.
 University of Illinois (Illinois Beta - 1899), 211 E. Daniel, Champaign, Illinois 61820. Advisor: Douglas P. Fink, 1908 Scottsdale, Champaign, Illinois 61820.
 Northern Illinois University (Illinois Gamma - 1966), 908 Greenbrier Rd., De Kalb, Illinois 60115. Advisor: Dave Hillmer, 621 Parkmoor Ct., Sycamore, Illinois 60178.
 Millikin University (Illinois Delta - 1911), 1165 W. Main St., Decatur, Illinois 62522. Advisor: Robert McIntire, 2210 Gary Dr., Decatur, Illinois 62526.
 Bradley University (Illinois Epsilon - 1967), 1512 W. Bradley, Peoria, Illinois 61606. Advisor: Todd DePinto, 5001 Hopewood Ln., Peoria, Illinois 61607.
 Northwestern University (Illinois Psi-Omega - 1894), ΣAE House, 2341 Sheridan Rd., Evanston, Illinois 60201. Advisor: No Listing.
 Illinois State University (Mu), 602 South Fell St., Normal, Illinois 61761. Advisor: (Phi Alpha), Michael Schemer, 1717 B. Linda Ln., Normal, Illinois 61761.

Province Nu New Jersey, New York

Archon: JONATHAN K. WITTER, (New York Epsilon - 1982), RD 1, Box 43, Fulton, New York 13069.
 Deputy Archon: ERIC SAENGER, (New York Epsilon - 1986), 1339 North Forest Rd., Apt. B24, Williamsville, New York 14224.
 Treasurer and Alumni Secretary: FRANK COURSON, Birmingham Southern '72 (Alabama Iota), 320 W. 19th St., Apt. 2-D, New York, New York 10011.
 Housing Officer: ALDEN HESS, Lafayette '60 (Pennsylvania Gamma), 29 Florie Farm Rd., Mendham, New Jersey 07945.
 Princeton University (New Jersey Alpha - 1983), P.O. Box 1540, Princeton, New Jersey 08542. Advisor: Daniel Anderson, 42 Breezy Point Rd., Little Silver, New Jersey 07739.
 Cornell University (New York Alpha - 1891), ΣAE-Hillcrest, McGraw Place, Ithaca, New York 14850. Advisor: Anthony Treadwell, 320 Blackstone Dr., Ithaca, New York 14850.
 Rensselaer Polytechnic Institute (New York Epsilon - 1951), 12 Myrtle Ave., Troy, New York 12180. Advisor: Jonathan Witter, RD 1, Box 43, Fulton, New York 13069.
 St. Lawrence University (New York Rho - 1919), 62 Park St., Canton, New York 13617. Advisor: Ron Johnson, Ogdensburg, New York.
 Syracuse University (New York Delta - 1987), 206 Walnut Place, Syracuse, New York 13210. Advisor: Malcolm Slushberg, 105 Standish Dr., Syracuse, New York 13224.
 SUNY-Binghamton College (New York Omega - 1986), Box 2000 SUNY-Binghamton, Binghamton, New York 13901. Advisor: Michael J. Huck, 317 Magnolia Dr., Vestal, New York 13850.

Province Mu-Pi Eastern Pennsylvania, Maryland, Delaware

Archon: JAMES G. SAKERS, 4613 Calvert Rd., Apt. 10, College Park, Maryland 20740.
 Honorary Archon: RUSSELL P. HEUER, JR., Pennsylvania '55 (Theta), c/o Union League Club, 140 S. Broad St., Rm. 325, Philadelphia, Pennsylvania 19102.
 Treasurer: MICHAEL D. AQUINO, 939 Brakewater Dr., Annapolis, Maryland 21403.
 Recorder: RAY SEWELL, Rt. 8, Box 363, Sinking Spring, Pennsylvania 19608.
 Deputy Archons: (Eastern Pennsylvania, Delaware), TIM GILROY, 76 East Cliff St., #11, Sommerville, New Jersey 08876; (Maryland), R. F. (Kit) CARSON, II, 905 Greenleigh Rd., Baltimore, Maryland 21212.
 Alumni Secretaries: (Eastern Pennsylvania, Delaware), RICH WORTMANN, 1182 Thomas Rd., Wayne, Pennsylvania 19087; (Maryland), GLENN BROWN, 4525 College Ave., College Park, Maryland 20740.
 Towson State (Maryland Alpha - 1981), 1 Terrace Dale, Towson State, Towson, Maryland 21204. Advisor: Craig Button, 19 Clearlake Ct., Baltimore, Maryland 21234.
 University of Maryland-College Park (Maryland Beta - 1943), #4 Fraternity Row, College Park, Maryland 20740. Advisor: Jim Sakers, 4613 Calvert Rd., Apt. 10, College Park, Maryland 20740.
 University of Maryland-Baltimore County (Maryland Omicron-Pi - 1987), Box 51 UMB, 5401 Wilkens Ave., Baltimore, Maryland 21228. Advisor: Mike Aquino, 939 Brakewater Dr., Annapolis 21403.
 Salisbury State (Maryland Sigma - 1977), Box 80, College Center SSC, Salisbury, Maryland 21801. Advisor: Allan Shatzer, 12504 Rambling Ln., Bowie, Maryland 20715.
 Lafayette (Pennsylvania Gamma - 1919), P.O. Box 4005, Easton, Pennsylvania 18042. Advisor: Bruce A. Graham, 1736 Dillon Rd., Maple Glen, Pennsylvania 19002.
 Drexel University (Pennsylvania Epsilon - 1971), 206 N. 34th St., Philadelphia, Pennsylvania 19104. Advisor: Ronald F. Carrick, 2509 Tigani Dr., Wilmington, Delaware 19808.
 University of Pennsylvania (Pennsylvania Theta - 1901), 3908 Spruce St., Philadelphia, Pennsylvania 19104. Advisor: David S. Law, 1504 Naudain St., Philadelphia, Pennsylvania 19146.

Province Nu-Epsilon Florida

Archon: GLENN BORNEMANN, South Florida (Delta), 4011 Arroyo Ln., Tampa, Florida 33624.
 Honorary Archons: TOM GILLESPIE, 2333 Brickell Ave., #1210, Miami, Florida 33129; WALTER MANLEY, II, P.O. Drawer 1785, 120 E. Pine, Lakeland, Florida 33802; BILL JOHNSON, 1428 Polling Ridge Rd., Palm Harbour, Florida 33563.
 Deputy Archon - Adm.: JOHN KELLEY, Central Florida (formerly Florida Tech) '77 (Epsilon), 5161 Stone Harbour Rd., Orlando, Florida 32808.
 Deputy Archon - Finance: BRETT SHAW, P.O. Box 7425, Pensacola, Florida 32514.
 Recorder: LEE INGOLD, 1775 E. Nine Mile Rd., Pensacola, Florida 32514.
 Province Chronicler: KARL KAISER, 6505 Sagewood Dr., Orlando, Florida 32808.
 Province Alumni Secretary: MARK GLICKMAN, 512 Riviera Dr., Altamonte Springs, Florida 32701.
 Province Alumni Secretary: BOB RICHARDSON, West Florida '84 (Sigma), 514 Pensacola St., Tallahassee, Florida 32302.
 Province Warden: JOHN ALESSI, 2712 Eddy Dr., Tampa, Florida 33614.
 Province Herald: FRANK BARCENA, 9775 Creekfront Rd., #1601, Jacksonville, Florida 32216.
 University of Miami (Florida Alpha - 1945), 5850 San Amaro Dr., Coral Gables, Florida 33146. Advisor: Richard S. Fischel, 4310 Fountain Bleu, Apt. A411, Miami, Florida 33172.
 Florida State University (Florida Beta - 1949), FSU Box 6697, Tallahassee, Florida 32313. Advisor: Mark Redig, P.O. Box 695, Tallahassee, Florida 32302.
 Florida Southern College (Florida Gamma - 1949), P.O. Box 15177, Lakeland, Florida 33802. Advisor: Clarence Kelley, 4415 Mt. View Dr., Lakeland, Florida 33803.
 University of South Florida (Florida Delta - 1968), USF Box 2366, Tampa, Florida 33620. Advisor: John Alessi, 2712 Eddy Rd., Tampa, Florida 33614.
 University of Central Florida (Florida Epsilon - 1973), U.C.F. Box 26293, Orlando, Florida 32816. Advisor: Mark Glickman, 512 Riviera Dr., Altamonte Springs, Florida 32701.
 University of West Florida (Florida Sigma - 1973), 1775 E. Nine Mile Rd., Pensacola, Florida 32514. Advisor: Dr. James A. Bell, 524 N. 19th Ave., Pensacola, Florida 32501.
 University of Florida (Florida Upsilon - 1884), 2 Fraternity Row, Gainesville, Florida 32603. Advisor: Kurt Spangler, 2 Fraternity Row, Gainesville, Florida, 32603. Advisor: Kurt Spangler, 2 Fraternity Row, Gainesville, Florida 32603.
 University of Tampa (Florida Chi - 1982), 401 W. Kennedy Blvd., Tampa, Florida 33606. Advisor: William Brady, 805 116th Ave., Treasure Island, Florida 33706.

Province Xi Kentucky, Southern West Virginia

Province Archon: MICHAEL DIEHL, South Alabama '73 (Chi), 3424 Pinus Bay Dr., Lexington, Kentucky 40502.
 Honorary Archon: H. GRADY SELLARDS, Kentucky '21 Tremont Ave., Lexington, Kentucky 40502.
 Deputy Archon: WILLIAM PRESSON, Eastern Kentucky '83 (Delta), 3161 Custer Dr., Lexington, Kentucky 40502.
 Province Treasurer: T. KEITH THORPE, Kentucky '84 (Epsilon), 333 W. Vine St., Suite 310, Lexington, Kentucky 40507.
 Province Recorder: MARTIN WIGLESWORTH, 106 Fairway Dr., Cynthia, Kentucky 41301.
 Alumni Secretaries: (Kentucky), K. MARTIN HUFFMAN, 326 N. Wilson Ave., Morehead, Kentucky 40351; (West Virginia), RICHARD BLENKO, Box 67, Milton, West Virginia 25541.
 Housing Secretary: JAMES W. MAY, 333 W. Vine St., Ste. 310, Lexington, Kentucky 40507.
 Western Kentucky University (Kentucky Beta - 1965), 1410 College St., Bowling Green, Kentucky 42101. Advisor: John Minton, P.O. Box 1869, Bowling Green, Kentucky 42102.
 Morehead State University (Kentucky Gamma - 1971), UPO Box 1265, Morehead, Kentucky 40351. Advisor: K. Martin Huffman, Jr., 326 N. Wilson Ave., Morehead, Kentucky 40351.
 Eastern Kentucky University (Kentucky Delta - 1973), Box 377 Coats Bldg., 230 S. Collins, Richmond, Kentucky 40475. Advisor: Dan Varney, 535 Mahaffey Dr., Richmond, Kentucky 40475.
 University of Kentucky (Kentucky Epsilon - 1900), 410 Rose Ln., Lexington, Kentucky 40508. Advisor: T. Keith Thorpe, 333 W. Vine, Suite 310, Lexington, Kentucky 40507.
 Centre College of Kentucky (Kappa - 1882), Box 738, Centre College, Danville, Kentucky 40422. Advisor: Tim Culhan, 541 W. Main St., Danville, Kentucky 40422.

Province Omicron North Carolina, South Carolina

Archon: JOHN DEAS, (South Carolina Upsilon - 1980), 386 Ridgedale Way, Lawrenceville, Georgia 30245.
 Honorary Archon: ROBERT T. THOMPSON, JR., 2200 Daniel Bldg., Greenville, South Carolina 29602.
 Deputy Archons: (South Carolina), JIMMY ROGERS, South Carolina '80 (Delta), 4626 Crowson Rd., Columbia, South Carolina 29205; (North Carolina), EDWARD BLEYNAT, South Carolina '86 (NU), 207 Summerwalk Circle, Chapel Hill, North Carolina 27514.
 Recorder: RICHARD H. CROOKS, M.D., South Carolina '58 (Phi), 7A Cleveland Ct., Greenville, South Carolina 29607.
 Treasurer: STEVE SHORT, South Carolina '83 (Delta), Apt. 240 Grand Oaks, 800 State St., West Columbia, South Carolina 29033.
 Housing Secretary: WILLIAM SHORT, JR., Emory '80 (Georgia Epsilon), P.O. Box 944, Columbia, South Carolina 29202.
 North Carolina State University at Raleigh (North Carolina Alpha - 1947), 2701 W. Fraternity Ct., Raleigh, North Carolina 27606. Advisor: Thomas H. Stafford, 1317 Midfield Rd., Raleigh, North Carolina 27607.
 Wilmington College (North Carolina Delta - 1981), 4812 College Acres Dr., Wilmington, North Carolina 28403. Advisor: Parks Griffin, 225 St. Lukes Ct., Wilmington, North Carolina 28403.
 Davidson College (North Carolina Theta - 1883), Box 33, 5 Patterson Ct., Davidson, North Carolina 28036. Advisor: Dr. Leland Park, Davidson College Library, Davidson College, Davidson, North Carolina 28036.
 Duke University (North Carolina Nu - 1931), Box 4713, Duke Sta., Durham, North Carolina 27706. Advisor: Frank H. Bassett, 3940 Dover, Durham, North Carolina 27707.
 University of North Carolina (North Carolina Xi - 1857), Bldg. Condemned. Advisor: John H. Connell, 1614 Park Dr., Raleigh, North Carolina 27605.
 Wofford College (South Carolina Gamma - 1885), Wofford College, Box 1248, Spartanburg, South Carolina 29301. Advisor: No Listing.
 University of South Carolina (South Carolina Delta - 1882), Box 85128, University Pl., Columbia, South Carolina 29225. Advisor: James E. Rogers, Jr., 4626 Crowson Rd., Columbia, South Carolina 29205.
 Clemson University (South Carolina Nu - 1970), Box 2157, University Station, Clemson, South Carolina 29632. Advisor: Joseph Young, Room 705, Clemson House, Clemson, South Carolina 29632.
 Winthrop College (South Carolina Sigma - 1987), Box 5404, WCS, Rock Hill, South Carolina 29733. Advisor: Ben Hawkins, 3071 Wembleton Ln., Rock Hill, South Carolina 29730.
 College of Charleston, (South Carolina Upsilon - 1881), SPO Box 2440, Charleston, South Carolina 29425. Advisor: Greg Hembree, 39 Smith St., Charleston, South Carolina 29401.
 Furman University, (South Carolina Phi), P.O. Box 28567, Greenville, South Carolina 29613. Advisor: Richard Crooks, 7-A Cleveland Ct., Greenville, South Carolina 29607.

Province Pi Northern Ohio

Archon: SCOTT A. FOYE, Kent State '81 (Lambda), 3645 W. 159th, Cleveland, Ohio 44111.
Alumni Secretary: TIM TAYERLE, 3205 Carson Ave., N.W., Massillon, Ohio 44646.
Treasurer: SONNY TOBIAS, 118 Chelmsford Dr., Aurora, Ohio 44202.
Recorder: MATT SWART, 15190 Sprague Rd., Apt. H-2, Cleveland, Ohio 44130.
Deputy Archon: DENNIS DIMARTINO, 3505 W. 105th St., Cleveland, Ohio 44111.
Youngstown State University (Ohio Alpha - 1959), 850 Pennsylvania Ave., Youngstown, Ohio 44504. Advisor: Dennis DiMartino, 3505 W. 105th St., Cleveland, Ohio 44111.
Bowling Green State University (Ohio Kappa - 1945), New Bowling Green, Ohio 43403. Advisor: John Dunipace, 500 Lehman Ave., Bowling Green, Ohio 43402.
Kent State University (Ohio Lambda - 1953), 222 University Dr., Kent, Ohio 44240. Advisor: Theodore R. Hallenbeck (IACH '68), 2297 Olde Farm Ln., Hudson, Ohio 44236.
University of Toledo (Ohio Nu - 1953), 1314 Fairlawn, Toledo, Ohio 43607. Advisor: Jack Knauser, 2917 Pemberton, Toledo, Ohio 43606.
Case Western Reserve University (Ohio Rho - 1905), 11915 Carlton Rd., Cleveland, Ohio 44106. Advisor: Bruce Caris, 2345 Grandview Ave., Cleveland, Ohio 44106.
Mount Union College (Ohio Sigma - 1885), 1359 S. Union Ave., Alliance, Ohio 44601. Advisor: Matthew Smith, 8580 East Wadora Circle, North Canton, Ohio 44720.

Province Rho Minnesota, North Dakota, Wisconsin

Archon: BRIAN GRAFT, 4933 Xerxes Ave., Minneapolis, Minnesota 55410.
Deputy Archon: MICHAEL PUNG (North Dakota Alpha '85), 625 Fourth Ave., Minneapolis, Minnesota 55415.
Recorder: SCOTT BOUCHER (North Dakota Beta '85), 1125 16th St. N., Fargo, North Dakota 58102.
Treasurer: THOMAS W. DEVINE, Minnesota '74 (Alpha), 1212 Pioneer Bldg., St. Paul, Minnesota 55101.
Alumni Secretary: TIM HAWLEY, Minnesota '83 (Alpha), 1360 N. Lake Shore Dr., #618-N, Chicago, Illinois 60610.
University of Minnesota (Minnesota Alpha - 1902), 1815 University Ave., Southeast, Minneapolis, Minnesota 55414. Advisor: Thomas Devine, 1212 Pioneer Bldg., St. Paul, Minnesota 55101.
University of North Dakota (North Dakota Alpha - 1923), 306 Hamline St., Grand Forks, North Dakota 58201. Advisor: Jay Hagar, 1412 3rd St., South, Moorhead, North Dakota 56560.
North Dakota State University (North Dakota Beta - 1935), 1125 16th St., North, Fargo, North Dakota 58102. Advisor: Frederick E. Martin, 1202 8th Ave. N., Fargo, North Dakota 58102.
University of Wisconsin (Wisconsin Alpha - 1903), 627 North Lake St., Madison, Wisconsin 53703. Advisor: No Listing.
Beloit College (Wisconsin Phi - 1987), Box 202, Beloit, Wisconsin 53511. Advisor: Professor James L. Osen, 1849 Strong Ave., Beloit, Wisconsin 53511.

Province Sigma Arkansas, Oklahoma, Eastern Texas

Archon: CURTIS R. FRASIER, 1238 W. 31st St., Houston, Texas 77018.
Province Treasurer: DEAN R. QUINN, 1310 Jefferson, Pasadena, Texas 77502.
University of Arkansas (Arkansas Alpha-Upsilon - 1894), 110 Stadium Dr., Fayetteville, Arkansas 72701. Advisor: John Phillips, 469 Rockcliff Rd., Fayetteville, Arkansas 72701.
University of Oklahoma (Oklahoma Kappa - 1909), 730 College, Norman, Oklahoma 73069. Advisor: Harold Clifford, 630 63rd N.E., Oklahoma City, Oklahoma 73105.
Oklahoma State University (Oklahoma Mu - 1931), 1308 W. Third Ave., Stillwater, Oklahoma 74074. Advisor: Chris Norris, 2402 Glenwood, Stillwater, Oklahoma 74074.
Texas Tech University (Texas Alpha - 1953), Box 4093, Tech-Station, Lubbock, Texas 79409. Advisor: Ross B. Jones, 5507 94th St., Lubbock, Texas 79424.
Texas Christian University (Texas Beta - 1987), TCU, Box 30516, Ft. Worth, Texas 76129. Advisor: Rick Schwab, 6412 Darwood Ave., Fort Worth, Texas 76116.
Southern Methodist University (Texas Delta - 1923), 3105 Binkley, Dallas, Texas 75275. Advisor: C. J. Donnelly, Jr., 200 Crescent Ct., Ste. 1200, Dallas, Texas 75201.
University of Houston (Texas Epsilon - 1956), 3036 S. MacGregor, Houston, Texas 77021. Advisor: John M. Monks, 4189 Bellaire, #200, Houston, Texas 77025.
Baylor University (Texas Theta - 1858), Box 135, Student Union Bldg., Waco, Texas 76703. Advisor: Donald Edwards, 206 Wood Falls, Waco, Texas 76703.
University of Texas (Texas Rho - 1884), P.O. Box 52, Austin, Texas 78705. Advisor: Timothy Crowley, Interfirst Bank, Austin N.A., P.O. Box 908, Austin, Texas 78781.

Texas A & M University (Texas Tau - 1981), 1300 Turkey Creek Rd., Bryan, Texas 77801. Advisor: Robert H. Benbow, 300 Redbud, Bryan, Texas 77801.
North Texas State University Colony, Box 13007, N. Texas Station, Denton, Texas 76204. Advisor: Ted Chase, 4113 Clayton Rd. W., Ft. Worth, Texas 76116.

Province Tau Iowa, Nebraska, South Dakota

Archon: LOREN BOONE, South Dakota State '72 (Theta), 502 8th Ave., Brookings, South Dakota 57006.
Deputy Archon: CHRIS GOODALE, 1842 N.W. 82nd St., Des Moines, Iowa 50322.
Recorder: BILL GRAFF, 905 Kellogg, Ames, Iowa 50010.
Editor: DAVE MC BRIDE, 201 N. 8th St., Ste. 219, Lincoln, Nebraska 68508.
Treasurer: WENDELL R. BOUWMAN, 1601 Holleman, #11-K, College Station, Texas 77840.
University of Iowa (Iowa-Beta - 1905), 603 S. Dubuque, Iowa City, Iowa 52240. Advisor: Eric Peterson, 1626 Esther, Iowa City, Iowa 52240.
Iowa State University (Iowa Gamma - 1905), 140 Lynn Ave., Ames, Iowa 50010.
Drake University (Iowa Delta - 1921), 1235 34th St., Des Moines, Iowa 50311. Advisor: Thomas L. Henderson, 3422 Clark St., #2, Des Moines, Iowa 50311.
Simpson College (Iowa Sigma - 1889), 705 North E St., Indianola, Iowa 50125. Advisor: Dr. Joseph Walt, 901 N. 1st, Indianola, Iowa 50125.
University of Northern Iowa (Iowa Chi - 1965), 1113 W. 23rd St., Cedar Falls, Iowa 50613. Advisor: Gordon A. Timpany, 1016 Columbia Dr., Cedar Falls, Iowa 50613.
Creighton University (Nebraska Iota - 1968), c/o Mike Regan, P.O. Box 31727, Omaha, Nebraska 68131. Advisor: Robert Hart, 24th at California, Creighton University, Omaha, Nebraska 68178.
University of Nebraska (Nebraska Lambda-Pi - 1893), 635 N. 16th St., Lincoln, Nebraska 68508. Advisor: Thomas C. Huston, 1517 David Dr., Lincoln, Nebraska 68504.
South Dakota State University (South Dakota Theta - 1971), 705 11th, Brookings, South Dakota 57006. Advisor: Loren J. Boone, 502 8th Ave., Brookings, South Dakota 57006.
University of South Dakota (South Dakota Sigma - 1911), 1856 Madison Ave., Vermillion, South Dakota 57069. Advisor: David Lorenz, 1315 E. Lewis, Vermillion, South Dakota 57069.

Province Upsilon Arizona, New Mexico, Western Texas

Archon: DAVID GRIEGO, 4639 Palo Alto S.E., Albuquerque, New Mexico 87108.
Deputy Archon-Treasurer: GEORGE LECOMETROS, Arizona State '82 (Beta), 8537 E. Mitchell, Scottsdale, Arizona 85281.
Recorder: JOHN C. ELLINWOOD, III, Arizona '86 (Alpha), Sigma Alpha Epsilon, P.O. Box 1996, Tucson, Arizona 85646.
Alumni Secretary: FRANK D. WILLIAMS, JR., Ohio State '60 (Theta), 331 Capri Ave., Las Cruces, New Mexico 88005.
University of Arizona (Arizona Alpha - 1917), 1509 E. Second St., Tucson, Arizona 85719. Advisor: Michael W. Cooper, 2934 E. Sylvia St., Tucson, Arizona 85716.
Arizona State University (Arizona Beta - 1961), 706 Alpha Dr., Tempe, Arizona 85281. Advisor: Stanley C. Strom, 1620 Fountainhead Pkwy., Ste. 290, Tempe, Arizona 85292.
Northern Arizona University (Arizona Gamma - 1975) CU Box 6063, 2 S. Colorado, Flagstaff, Arizona 86011. Advisor: Don Mansfield, CU Box 15036, Flagstaff, Arizona 86001.
Eastern New Mexico University (New Mexico Alpha - 1963), P.O. Box 2871, Portales, New Mexico 88130. Advisor: Ronnie Miles, P.O. Box 754, Portales, New Mexico 88130.
University of New Mexico (New Mexico Tau - 1946), 1811 Mesa Vista Rd., N.E., Albuquerque, New Mexico 87106. Advisor: Jim Thomas, 10104 Los Arboles, N.E., Albuquerque, New Mexico 87112.
New Mexico State University (New Mexico Phi - 1941), P.O. Box 3550, University Park, Las Cruces, New Mexico 88003. Advisor: Dr. John Patton, Box 3805, New Mexico State University, Las Cruces, New Mexico 88003.
The University of Texas at El Paso (Texas Gamma - 1947), P.O. Box 247, El Paso, Texas 79968-0001. Advisor: John O. West, U.T.E.P. c/o English Dept., El Paso, Texas 79902.

Province Phi Idaho, Montana, Eastern Washington

Archon: DOUGLAS BANKS, P.O. Box 28942, Spokane, Washington 99228.
Honorary Archon: DR. CHARLIE PREUSS, Idaho '24 (Alpha), 1317 Santa Barbara, Santa Barbara, California 93101.
Deputy Archon: MARK BRIGHAM, IDAL, Student Advisory Council, University of Idaho, Moscow, Idaho 83842.
Treasurer: VAN BLAKELY, Montana Beta '83, P.O. Box 1756, Spokane, Washington 99210.
Recorder: KEVIN RUEL.
Extension Assistant: STEVE STOCKER, 1450 Seafirst Financial Center, Spokane, Washington 99201.

University of Idaho (Idaho Alpha - 1919), 920 Deakin St., Moscow, Idaho 83843. Advisor: Mark C. Brigham, 707 Leith, Moscow, Idaho 83843.
Montana State University (Montana Alpha - 1919), 811 S. Willson Ave., Bozeman, Montana 59715. Advisor: Richard Stefani, 2814 West Ridge Dr., Bozeman, Montana 59715.
University of Montana (Montana Beta - 1927), 1120 Gerald Ave., Missoula, Montana 59801. Advisor: Kristen Sullivan, Box 325, Broadus, Montana 59317.
Washington State University (Washington Beta - 1915), N.E. 865 "B" St., Pullman, Washington 99163. Advisor: Geoffrey Fanning, 400 Lincoln Bldg., Spokane, Washington, 99201.
Eastern Washington University Colony, P.O. Box 1212, Cheney, Washington 99004. Advisor: Michael Smith, W. 3205 Gordon & D St., Cheney, Washington 99205.

Province Chi Southern California, Southern Nevada

Archon: JEFF BYROADS, 514 Hillcock Pl., Encinitas, California 92024.
Deputy Archon: KURT KING, UCLA '82 (California Delta), 106 Opal, Balboa Island, California 92662.
Recorder: SCOTT MEEHAN, California at Davis '83 (Kappa), 5473 Honzon Dr., Malibu, California 90265.
Treasurer: GREG STOLROW, c/o Price Waterhouse, 660 Newport Center Dr., Newport Beach, California 92660.
Alumni Secretary: PHIL GAIR, San Diego State '77 (Theta), 3089 Clairemont Dr., San Diego, California 92117.
University of Southern California (California Gamma - 1921), 833 W. 28th St., Los Angeles, California 90007. Closed.
University of California at Los Angeles (California Delta - 1929), 655 Gayley Ave., W., Los Angeles, California 90024. Advisor: Joel A. Schiffman, 3601 Manhattan Ave., Manhattan Beach, California 90266.
Occidental College (California Epsilon - 1931), 4909 Range View Ave., Los Angeles, California 90042. Advisors: David S. Henrietta Ave., La Crescenta, California 91214; Brice Harris, 1600 Campus Rd., Los Angeles, California 90041.
University of California at Santa Barbara (California Eta - 1949), 6517 El Greco, #3, Goleta, California 93117. Advisor: John J. Stoltz, 212-15th St., Apt. C, Manhattan Beach, California 90266.
San Diego State University (California Theta - 1949), 5076 College Place, San Diego, California 92115. Advisor: Bill Sannwald, 3528 Paseo Salanover, La Mesa, California 92041.
California State University at Long Beach (California Lambda - 1955), 4929 E. Ocean Blvd., Long Beach, California 90803. Advisor: Greg Boland, 850 East Chapman Ave., Suite D, Orange, California 92666.
California State University at Los Angeles (California Mu - 1965), 1843 Lansdowne Ave., Los Angeles, California 90032. Advisor: Neil La Sala, 505 B Alhambra Ave., Monterey Park, California 91754.
California State University at Northridge (California Nu - 1967), 8913 Enfield Ave., Northridge, California 91325. Advisor: Eugene Nishina, c/o Sigma Alpha Epsilon, 18111 N. Ordhoff St., Northridge, California 91325.
California State University at Fullerton (California Pi - 1969), 2101 Teri Place, Fullerton, California 92631. Advisor: Tom Heinz, 3810 East La Palma Ave., Anaheim, California 92807.
University of LaVerne (California Upsilon - 1985), 1950 Third St., Box 776, LaVerne, California 91750. Advisor: Robert Rivera, 2319 Chapman Rd., La Crescenta, California 91214.
University of Nevada-Las Vegas (Nevada Beta - 1985), 835 Evans Ave., Las Vegas, Nevada 89512. Advisor: Henry Kralewski, 575 Oakmont Place, #3001, Las Vegas, Nevada 89109.
University of California-San Diego, (California Chi-1987), Student Organization H7, USCD, La Jolla, California 92037. Advisor: Gordon Hattersley, 143 22nd St., Del Mar, California 92014.
University of California-Irvine, (California Psi-1987), Stanford Ct., Irvine, California 92074. Advisor: Bob Armstrong.

Province Psi Indiana

Archon: ROBERT J. BENNETT, Evansville '75 (Indiana Epsilon), 1813 Hemdon Dr., Evansville, Indiana 47711.
Honorary Archon: DR. RONALD FAUST, 663 S. Alford Blvd., Evansville, Indiana 47714.
Deputy Archon: NICHOLAS C. PROCTER, 2570 Wexford, Evansville, Indiana 47715.
Recorder: JIM BRAME, Indiana State University '80 (Theta), 3106 W. Virginia, Evansville, Indiana 47712.
Treasurer: LARRY FISCHER, Indiana '81 (Gamma), 3131 Woodview Ct., #231, Evansville, Indiana 47715.
Alumni Secretary: PETER CULLEN, 5115 Graceland, Indianapolis, Indiana 46208.
Franklin College (Indiana Alpha - 1892), 800 E. Monroe, Franklin, Indiana 46131. Advisor: Thomas W. Armor, R.R. 3, Box 151, H-2, Franklin, Indiana 46131.
Purdue University (Indiana Beta - 1893), 406 Littleton St., West Lafayette, Indiana 47906. Advisor: John B. Totten, 2075 W. 250 North, Lebanon, Indiana 46052.

Indiana University (Indiana Gamma - 1907), 1115 N. Jordan, Bloomington, Indiana 47401. Advisor: Tom Williamson, 2543 Spicewood, Bloomington, Indiana 47401.

DePauw University (Indiana Delta - 1949), 509 S. Locust, Greencastle, Indiana 46135. Advisor: Fred Soster, Office of the Dean, DePauw University, Greencastle, Indiana 46135.

University of Evansville (Indiana Epsilon - 1957), 1723 Lincoln Ave., Evansville, Indiana 47714. Advisor: Bob Bennett, 3234 Creekside, #713, Evansville, Indiana 47715.

Ball State University (Indiana Zeta - 1967), 909 Riverside Ave., Muncie, Indiana 47303. Advisor: Dennis Gibson, 27 Tree Ln., Muncie, Indiana 47302.

Indiana State University (Indiana Sigma - 1969), Box 327-A, Burford Hall, Terre Haute, Indiana 47809. Advisor: David Stowe, Gillum Hall, Indiana State University, Terre Haute, Indiana 47809.

Province Omega Michigan

Archon: PAUL DITTMER, Ferris State '72 (Michigan Zeta), 21176 Lochmoor, Harper Woods, Michigan 48225.

Deputy Archon: EDMUND MACIOROWSKI, Michigan State '72 (Gamma), 381 N. Main, Romeo, Michigan 48065.

Treasurer: ROBERT A. JONES, Michigan '58 (Iota-Beta), 1408 Kirkway, Bloomfield Hills, Michigan 48013.

Secretary: DAVID COY, Adrian '75 (Michigan Alpha), 1020 Brookside Dr., Adrian, Michigan 49221.

Recorder: No Listing.

Province Advisor: WILLIAM FISCUS, Michigan State '50 (Gamma), 979 Balfour Rd., Grosse Pointe, Michigan 48230.

Special Province Advisor: ROBERT VAN BLARICOM, Ohio State '33 (Theta), 527 Lodge Ln., Kalamazoo, Michigan 49009.

Adrian College (Michigan Alpha - 1887), 1108 Michigan St., Adrian, Michigan 49221. Advisor: Robert Turek, 110 Madison Ave., Adrian, Michigan 49221.

Michigan State University (Michigan Gamma - 1927), 342 N. Hamson, East Lansing, Michigan 48823. Advisor: Stephen Hazard, 5900 Highland Rd., Pontiac, Michigan 48054.

Western Michigan University (Michigan Delta - 1961), 919 Short Rd., Kalamazoo, Michigan 49008. Advisors: Dana Smith, 1522 Reycraft, Kalamazoo, Michigan 49001; David Haas, 10000 Cressey Rd., Plainwell, Michigan 49080.

General Motors Institute (Michigan Epsilon - 1965), G3206 Beecher Rd., Flint, Michigan 48504. Advisors: Sam 11326 Old Bridge Rd., Grand Blanc, Michigan 48439; Greg Calfin, 31633 Livonia, Michigan 48152.

Ferris State College (Michigan Zeta - 1973), P.O. Box 26, Rankin Center, Big Rapids, Michigan 49307. Advisor: Clyde Hardman, 14209 Wildwood, Big Rapids, Michigan 49307.

University of Michigan (Michigan Iota-Beta - 1889), 1408 Washenaw Ave., Ann Arbor, Michigan 48104. Advisor: Charles R. Thomas, 9800 Toma Rd., Pinckney, Michigan 48169.

Alma College (Michigan Delta-Tau - 1984), 603 W. Center St., Alma, Michigan 48801. Advisor: Arthur H. Rathjen, 614 W. Superior, Alma College, Alma, Michigan 48801.

SIGMA ALPHA EPSILON Making the Best Better (Continued)

1989 National Convention Cincinnati • June 29 - July 1

ALUMNI ASSOCIATIONS

Alabama

BIRMINGHAM: President Charles Perry, 1 Pine Crest Rd., Birmingham 35223; Secretary, Charles Carlton, 4857 Riverwood Pl., Birmingham, 35243. Meetings quarterly.

DOTHAN: President, Phillip L. Forrester, P.O. Box 2062, Dothan 36301; Secretary, J. Phillip Shealy, Jr., P.O. Box 765, Dothan, 36302. Meetings on call of president.

MOBILE: Treasurer, Timothy L. Calametti, 1200 McNeil Ave., Mobile, 36609.

TROY: President, William O. Porter, 309 Flavia Cir., Troy, 36081; Secretary, James D. C. Robinson, 845 Holbrook Cir., Fort Walton Beach 32548. Meetings on call of president.

TUSCALOOSA: President, Robert W. Poellnitz, P.O. Box 1350, Tuscaloosa, 35401; Secretary, George S. Wright, P.O. Box 2597, Tuscaloosa, 35403. Meetings on call of president.

SHOALS AREA: President, Shaler S. Roberts, III, Route 7, Box 408, Florence, 35630.

Arizona

ARIZONA ALPHA: President, Donald V. Budinger, 9495 E. San Salupdor, Scottsdale, 85258; Vice President, Charles W. Hall, III, 6830 N. Desert Fairways, Paradise Valley, 85253. Meetings twice annually in Phoenix.

SUN CITY: President, N. Jack Stolp, 10324 Mission Lane, Sun City, 85351; Secretary, John W. O'Connor, 20234 - 124th Drive, Sun City West, Arizona 85375.

Arkansas

FORT SMITH: President, Richard J. Odouj, 3535 Royal Scots Way, Fort Smith, 72903; Secretary, John K. Mott, 2217 S. "W" St., Fort Smith, 72901.

FORREST CITY: President, Phil Hicky, P.O. Box 830, Forrest City, 72335.

California

LONG BEACH: President, Donald A. Lacey, 89 Prospect, Long Beach, 90803; Secretary, Bill Harris, 700 Peppertree, Long Beach, 90815.

NORTH ORANGE COUNTY AND CALIFORNIA PI: President, James Dallas, 5075 Clifton Way, Buena Park, 90621.

PASADENA: President, Leona Dame, 2540 East California, San Marino, California 91108; Secretary, Clinton V. Woodruff, 405 Cynthia St., Alhambra, 91801. Meetings third Thursday each month except July, September and December.

POMONA VALLEY: President, R. J. Mansfield, 9200 Monte Vista Ave. #48, Montclair, 91763.

SAN DIEGO: President, Dave Dibble, 3670 Ruffin Rd., San Diego, 92123; Secretary, Dick Troncione, 10180 Fuerte Dr., La Mesa, 92041. Meetings on call of president.

SAN FRANCISCO: President, Marc Corsi, 1900 Embarcadero, Suite 210, Oakland, 94606; Secretary, David Steil, 1423 Rollins Rd., San Mateo, 94403. Meetings on first Wednesday of each month at the Olympic Club, 524 Post St., 12:00.

SANTA BARBARA: President, David Airey, 137 Aero Camino, Goleta, 93117; Secretary/Treasurer, A. Joseph Donely, 1550 La Coronillo Drive, Santa Barbara, 93109. Meetings on call of president.

CALIFORNIA BETA: President, Gregory Beltran, 2613 Shadow Mountain Drive, San Ramon, 94583; Secretary, Tom Wetherbee, 1427 Holly Street, Berkeley, 94703. Meetings on call of president.

CALIFORNIA CAPITOL REGION: President, William Fobes, 1515 Response Rd., Sacramento, 95815.

CENTRAL COAST/CALIFORNIA TAU: President, Ralph M. Slocum, 416 Pioneer St., Glendale, 91203.

CALIFORNIA ALPHA: President, Michael Armstrong, 139 Elliott Dr., Menlo Park, 94025; Secretary, Brian Bailard, 800 Cowper Ave., Palo Alto, 94301; Treasurer, Douglas McDonald, P.O. Box 9470, Stanford, 94305. Meetings are first Tuesday of each month, 6:00 pm at the Chapter House, 521 Campus Dr., Stanford.

SANTA CLARA COUNTY (SAN JOSE): President, Bob Kennedy, 1367 Madison St. #3, Santa Clara, 95050; Secretary, Will Banta, 4661 Albany Cir. #119, San Jose, 95129. Meetings on call of president.

IOTA: President, Kenneth R. Johnson, 4868 Lakebird Pl., San Jose, 95124.

Colorado

FORT COLLINS: President, William B. Woods, 4324 N. Bedford Dr., Fort Collins; Secretary, T. Davis, 1305 Parkwood Dr., Fort Collins, 80525. Meetings monthly on the third Friday at the Safari Restaurant, 12:30.

COLORADO ALPHA: President, Keith Molholm, 2462 Ames St., Edgewater, 80214; Secretary/Treasurer, Michael Urbom, 1036 South Taft Hill Rd., Littleton, 80122; Vice President, A. J. Seastone, 3005 E. Long Cir. S., Littleton, 80122. Meetings bi-monthly, annually at Homecoming.

COLORADO ZETA: President, Tom Wood, 5641 S. Hanover Way, Englewood, 80111; Secretary, Blair MacNeil, 1574 Steele St., Denver, 80210. Meetings last Monday in January at the chapter house, 2050 S. Gaylord, Denver.

MOUNTAIN STATES: President, Dr. John Coke, 6811 S. Gibraltir Ct., Denver, 80232; Treasurer, David Swafford, 621 17th St., Suite 1900, Denver, 80202.

District of Columbia

WASHINGTON, D.C.: President, Bruce Husselbee, 14420 Brookmead Dr., Germantown, Maryland 20874; Secretary, Steven Mitchell, 2519 North Florida St., Arlington, Virginia 22207. Meetings on call of president.

WASHINGTON CITY RHO: President, Ed Crump, 7712 Hackamore Dr., Potomac, Maryland 20854; Secretary, Norman McElroy, 608 N. Filmore St., Arlington, Virginia 22201.

Florida

CENTRAL: President, P. Jordan Steel, 452 Oak Haven Dr., Altamonte Springs, 32701; Secretary, Mark Glickman, P.O. Box 7575, Maitland, 32751. Meetings Christmas, Founders Day.

JACKSONVILLE: President, John Rowell, 4263 Losco Rd., Apt. 6321, Jacksonville, 32223; Secretary, Ray Barbee, 2026 Hendricks Ave., Jacksonville, 32207-3308. Meetings on call of president.

MIAMI: President, David L. Kinney, 134 Salomano Ave., Apt. 6B, Coral Gables, 33134; Treasurer, John W. Pfeiffer, 7150 S.W. 58th St., Miami, 33156. Direct all mail to John W. Pfeiffer.

TAMPA: President, Joseph Hice, 4350 W. Cypress, #411, Tampa, 33607; Treasurer, Iche Heinner, 4623 San Jose, Tampa, 33629. Meetings on call of president.

PENSACOLA: President, Ernest L. Roche, 97 West Hood Dr., Pensacola, 32514; Secretary, Dan Costello, 4455 Bayou Blvd., Pensacola, 32504. Meetings fourth Wednesday of the month, McGuire's Irish Pub, 600 East Gregory, Pensacola, Florida.

TALLAHASSEE: President, Brian Proctor, 520 Beard St., Tallahassee, 32303; Secretary/Treasurer, Barry K. Lanier, 2431 Ryan Place, Tallahassee, 32308. Meetings on call of president.

FLORIDA DELTA: President, Richard W. Lane, c/o Coast to Coast Ins. Group, 5824 US19, Suite C, New Port Richey, 33552; Secretary, Richard L. Brown, 3107 Schiller St., Tampa, 33609.

Georgia

ATHENS: President, Paul Bowles, 203 Plum Nelly Rd., Athens, 30606; Secretary, Edward Allen, P.O. Box 1744, Athens, 30603.

ATLANTA: President, R. Clinton Smith, 1870 Wycliff Rd. N.W. Atlanta, 30309; Secretary, Dan Easter, 650 Springview Cr., Roswell, 30076. Meetings in August, December and March.

MACON: President, Richard Frame, P.O. Box 4625, Macon, 31208. Secretary, Hu Lovain, 500 Trust Company Bank Bldg., Macon, 31298.

MARIETTA: President, John L. Skelton, 4720 Glore Rd., Mableton, 30059; Secretary, William M. Queen, 4665 Glore Rd., Mableton, 30059. Meetings on call of president.

VALDOSTA: President, William M. Brannen, 2204 Riverside Dr., Valdosta, 31602; Secretary, Mark Buescher, 907 Bridlewood Dr., Valdosta, 31601.

WAYNESBORO: President, Porter W. Carswell, RFD Route #3, Waynesboro, 30830; Secretary, Richard H. Byne, 535 Jones Ave., Waynesboro, 30830.

GEORGIA BETA: President, Dr. Stanley Satterfield, 2000 Prince Ave., Athens, 30606.

Idaho

TWIN FALLS/MAGIC VALLEY: President, John W. Hart, 109 E. B Ave., Shoshone, 83352; Secretary, Gary L. Gamand, 320 2nd Ave., North, Twin Falls, 83301. Meetings on call of president.

Illinois

CHICAGO/AGOLAND OHIO TAU: President, William K. Irvine, 17 Gillick St., Park Ridge, 60068; Secretary, Ben L. Allen, P.O. Box 59263, Schaumburg, 60195.

ILLINOIS BETA: President, Robert J. Michalak, 12 West Superior, Chicago, 60610; Secretary, Michael Jezier, 15 S. Clarkson, #501, Denver, Colorado, 80209. Meetings quarterly at 12 S. Michigan Ave., Chicago.

ILLINOIS DELTA: President/Secretary, David Via, 1910 Weaver, Urbana, 61801. Meetings each fall at the annual Homecoming festivities.

ILLINOIS EPSILON: President, Michael Adams, 2411 S. Kathy Ln., Bartonville, 61607; Secretary, Mike Bertok, 116 Raintree Ct., Aurora, 60505. Meetings last weekend of September in Peoria.

DANVILLE: President, Michael J. Heffernan, 1349 N. Walnut St., Chicago, 61832; Secretary, Thomas B. Meyer, 1724 N. Logan, Danville, 61832.

Indiana

EVANSVILLE: President, Terrence R. Bennett, 708 South Bennighof, Evansville, 47714.

INDIANA ALPHA: President, John W. Auld, 251 E. South St., Franklin, 46131; Secretary, Bob Weiss, 106 Huntertown Rd., Versailles, Kentucky 40380. Meeting at Homecoming and Founder's Day at Indiana Alpha chapter house.

Iowa

AMES: President, Robert Taylor, R.R. #1, Ames, 50010; Secretary, Robert Shearer, 2126 Greeley, 50010.

DES MOINES: President, Bob Sapp, 3309 Mary Lynn Dr., Urbandale, 50322. Meetings on call of president.

INDIANOLA: President, Steven G. Pfeifer, 513 S. G St., Indianola, 50125; Secretary, Dr. Owen L. Duncan, Jr., 1008 N. Howard, Indianola, 50125.

Kansas

GREATER KANSAS CITY: President, Alan Stetson, 5808 W. 79th St., Prairie Village, 66208; Treasurer, T. C. Heller, 7516 Terrace, Kansas City, Missouri 64112. Meetings on call of president.

KANSAS BETA: President, Tom Skinner, P.O. Box 1281, Manhattan, 66502; Secretary, Alan R. Stetson, 5808 W. 79th St., Prairie Village, 66208.

Kentucky

MOREHEAD: President, Wayne Hood, 41 E. Pike St., Cynthiana, 41031; Secretary, K. Martin Huffman, 326 N. Wilson Ave., Morehead, 40351. Meetings quarterly.

RICHMOND: President, William C. Presson, 3161 Custer Dr., Lexington, 40502; Treasurer, Bob Hoyer, 402 Jacks Creek Rd., Richmond, 40475. Meetings quarterly.

KENTUCKY EPSILON: President, Edward A. Conley, 3704 Vow Sneider Ct., Lexington, 40503; Secretary, T. Keith Thorpe, 33 W. Vine St., Suite 310, Lexington, 40507.

Louisiana

NEW ORLEANS: President, Walter Becker, 7016 Zimpel St., New Orleans, 70119; Secretary, Doug Redfearn, 3713 Coronadelet St., New Orleans, 70115.

SHREVEPORT: President, Robert Key, P.O. Box 22, Shreveport, 71161; Officer, Walter Chandler, 7091 Industrial Loop, Shreveport, 71129.

LOUISIANA RHO: President, Brian Hiesch, 11070 Meade Rd., #2304, Baton Rouge, 70816.

Maryland

BALTIMORE: President, David Gibbons, 5610 Chilsea Way, Lutherville, 21093; Secretary, Michael Bankert, 217 Club Rd., Baltimore, 21210. Meetings on call of president at Towson State.

CATONSVILLE: President, James G. Sakers, 4613 Calvert Rd., Apt. 10, College Park, 20740.

COLLEGE PARK: President, Tim Davison, 2410 Colston Dr., #104, Silver Spring, 20910; Treasurer, Doug Flamand, 16 Casino Ct., Silver Spring, 20906. Meetings first Wednesday of each month at Rosborough Inn.

SALISBURY: President, J. Michael Scarborough, 801 North Pitt St., Apt. #503, Alexandria, Virginia, 22314; Secretary, James L. Finneran, 307 Lassen Ct., Bel Air, 21041.

Michigan

DETROIT: President, Philip M. Rice, II, 25645 Waldorf, Roseville, 48066; Secretary, Gary E. Corbin, 1035 Cadieux Rd., Grosse Pointe, 48230. Meetings every Wednesday at noon at Joe Muer's Seafood Restaurant.

GRAND RAPIDS: President, Mark Fritsch, 1545 E. Fulton, Grand Rapids, 49503; Secretary, Tom Droste, 2417 Eastern S.E., Grand Rapids, 49507. Meetings monthly, 2nd Tuesday, Cottage Bar, Call (616) 243-6574.

KALAMAZOO: President, Thomas R. Coffield, 1803 Miles Ave., Kalamazoo, 49001; Secretary, Robert P. Van Blanicom, 527 Lodge Ln., 49009. Meetings on call of president.

BIG RAPIDS MICHIGAN ZETA: President, Robert W. Cicinelli, 4021 LaForest, Waterford, 48095; Secretary, David Gillikan, 1027 Dreon, Clawson, 48017. Meeting monthly, second Tuesday of each month, 7:30. Pub 1881 Woodward Ave., Berkeley.

MICHIGAN EPSILON: President, William G. Bechtell, II, 1719 North Fairfiew Dr., Rochester Hills, 48064; Treasurer, Douglas A. Osterhoff, 2835 Woodslee Dr., Royal Oak, 48073.

MICHIGAN IOTA-BETA: President, Douglas A. Trossak, 1600 N. Woodward, Birmingham, 48011; Secretary, Charles R. Thomas, Jr., 320 S. Harvey St., Plymouth, 48170.

Minnesota

TWIN CITIES: President, Thomas Devine, 1212 Pioneer Bldg., St. Paul, 55101; Secretary, Richard A. Devine, 1220 Norwest Ctr., St. Paul, 55101. Meetings on call of president, Founders Day.

Mississippi

CENTRAL MISSISSIPPI: President, Richard G. Wilkinson, P.O. Box 445, Jackson, 39205; Secretary, Thomas Landrum, 139 Cherry Hills Dr., Jackson, 39211. Meetings on call of president.

MISSISSIPPI SIGMA: President, Charlie A. Banks, 79 Tidewater Rd., Hattiesburg, 39402; Secretary, Bruce Bancroft, P.O. Box 15843, Hattiesburg, 39401. Meetings annually at Homecoming, 2 p.m. at Chapter House.

Missouri

MISSOURI ALPHA: President, Burt Beard, 316 South Franklin, Kirksville, 63501; Secretary, Don L. Gilbert, 2307 Sandlewood Creek, St. Louis, 63038. Meetings at first MU home football game, annual.

MISSOURI DELTA: President, Thomas R. Barr, 3213 S. Jefferson, Springfield, 65807; Secretary, Kevin R. Ebeling, 15802 Knolls Lodge Dr., Houston, Texas 77095. Meetings on call of president.

Montana

MONTANA ALPHA: President, Sam Hollier (Louis S.), 2020 S. Tracy, Bozeman, 59715; Secretary, Michael Mairele, 7012 Bristol Ln., Bozeman, 59715. Meetings on call of president.

Nevada

RENO: Secretary, John Utter, 350 S. Center, #402, 89501. Meetings second Wednesday each month 6:30 p.m., Stein Hof-Brau.

LAS VEGAS: President, James R. Coffin, 1721 E. Lewis, 89101.

New Mexico

NEW MEXICO TAU: President, Tom Tomasi, c/o New Mexico Tau A.A., 1904 Kriss Place, N.E., Albuquerque, 87112.

New York

DELTA: President, Harold A. Noyes, Jr., Box 730, Liverpool, 13088; Secretary, J. B. Rice, 2495 East Lake Rd., Skaneateles, 15152. Meetings on call of president.

ROCHESTER: President, Matthew A. Clarke, 80 Landing Rd. South, Rochester, 14610; Secretary, Peter G. Rutan, 875 Clover St., 14610.

North Dakota

FARGO (NORTH DAKOTA BETA): President, Paul H. Olson, 1009 5th Ave. SW, Jamestown, 58401; Treasurer, Brad Burgum, Box 886, Casselton, 58012. Meetings noon of the first Friday of every month, Elks Club.

NORTH DAKOTA ALPHA: President, Gerald Haman, 48 Groveland Terr. #214, Minneapolis, 55403; Secretary, Kirk Kremers, 6059 Covington Terrace, Minnetonka, 55345. Meetings last Thursday of each month, 7:00 pm at the home of Gerald Haman.

Ohio

CLEVELAND: President, Frank W. Bargar, 1039 Kenneth Dr., Lakewood, 44107; Secretary, Malcolm J. Moshier, 30899 Summit Ln., Pepper Pike, 44124. Meetings held last Tuesday of each month at the Cleveland Athletic Club.

COLUMBUS: President, Scott Hartle, 4230 Marland Dr., Columbus, 43224; Secretary, Richard L. Labarre, 5522 Avery Rd., Amhlin, 43002.

DAYTON: President/Treasurer, John Middleburg, 1019 Gardner, Dayton, 45429. Meetings on call of president.

GREATER CINCINNATI: President, Mark Horner, 12115 Pickwick Place, Cincinnati, 45241; Treasurer, Brad Brown, 3145 Mark Breit, Cincinnati, 45209. Please direct mail to Tom Roth, c/o Roth Ins. Assoc., 1953 Mears Ave., Cincinnati, 45209.

OHIO MU: President, Dennis Fujka, 24001 Bruce Rd., Bay Village, 44140; Secretary, James S. Riddle, 7488 Hollycroft Ln., Mentor, 44060.

TOLEDO: Secretary/Treasurer, Charles E. Hodge, 5554 Bonniebrook, Sylvania, 43560. Meetings every Tuesday, Commodore Perry Motor Inn.

Oklahoma

ARDMORE: President, Don Yeager, P.O. Box 2177, Ardmore, 73402; Secretary/Treasurer, Charlie Clowe, P.O. Box 1488, Ardmore, 73402. Annual June meeting at Chickasaw Lake Club.

OKLAHOMA CITY: President, Edward Edwards, 1506 Camden Way, Oklahoma City, 73116; Secretary, Steve Raybourn, 11905, Maple Ridge Rd., Oklahoma City, 73120.

SHAWNEE: President, Frank Sims, 5 Janeway, Shawnee, 74801-3212; Secretary, Stan Lewis, P.O. Box 343, Chickasha, 73623.

TULSA: President, Allen Keenan, 3808 E. 51st St., Tulsa, 74135; Secretary, J. Denny Moffett, 2400 1st National Tower, Tulsa, 74103. Meetings on call of president.

Oregon

PORTLAND: President, Charles Sherwood, 11 N.E. Laurelhurst Place, 97232. Meetings first Friday each month, 12:00 noon, Multnomah Athletic Club.

ROGUE VALLEY: President, Scott F. Spiegelberg, 55 S. Berkeley Way, Medford, 97501; Secretary, Curt Johnson, 1492 Beall Ln., Central Point, 97520. Meetings on call of president.

OREGON ALPHA: President, Thomas B. Hayes, 730A Whiteside Dr., Corvallis, 97333; Secretary, Robert R. Blair, P.O. Box 323, Corvallis, 97339.

Pennsylvania

PHILADELPHIA: President, Jeffrey B. Miceli, P.O. Box 201, Bale Cyn Wyd, 19004; Secretary, Jeffrey J. Semmer, 409 Cannon Ct., Wayne, 19087. Meetings on call of president.

PITTSBURGH: President, Mike Steur, 2922 Mattern Ave., #2, Pittsburgh, 15216; Secretary, James M. Knight, 303 Long Rd., Pittsburgh, 15235.

PENNSYLVANIA GAMMA: President, Timothy A. Gilroy, 76 E. Cliff St., Apt. 11, Summerville, New Jersey, 08876; Secretary, Bruce L. Castor, Jr., 44 Elroy Rd., Souderton, 18964. Annual meeting - Homecoming morning at Pennsylvania Gamma House.

PENNSYLVANIA ZETA: President, Jeffrey P. Lechleiter, 116-3A Woodside Green, Stamford, Connecticut, 06905; Secretary, Jack Nothel, 33 Huntington Rd., Garden City, New York 11530.

South Carolina

GREENVILLE: President, Dr. Richard H. Crooks, 7-A Cleveland Ct., 29607. Meetings quarterly.

SOUTH CAROLINA UPSILON: President, Daniel Overby, Jr., 12 Gunnels St., Goose Creek, 29445.

South Dakota

SOUTH DAKOTA THETA: President, Loren Boone, 502 8th Ave., Brookings, 57006; Secretary, Barry Keal, 511 Southview Dr., Brookings, 57006. Meetings each fall at SDSU Homecoming, Founders Day each Spring.

SIoux FALLS: President, Robert Uecke, II, 318 N. Summit, Sioux Falls, 57103; Secretary, Jay White, 3005 South 10th Ave., Sioux Falls, 57105. Meetings on call of president.

Tennessee

CHATTANOOGA: President, Robert Sudderth, 1805 Hixon Pike, Chattanooga, 37405; Secretary, Jeffrey Boehm, 1286 Duane Rd., Chattanooga, 37402. Meetings on call of president.

KNOXVILLE (TENNESSEE KAPPA): President, Sam C. Carey, 7022 Shadyland Dr., Knoxville, 37919; Secretary, Gale Honeycutt, Knoxville, 37919.

MEMPHIS: President, Michael R. Folk, 1255 Harbor Ave., Memphis, 38113.

TENNESSEE BETA: President, David W. Collins, 5411 Oakmont Cir., Nashville, 37209; Secretary, A. J. Buse, 819 Arbor Ridge Dr., Antioch, 37013.

TENNESSEE TAU: President, Dale R. Johnson, 4285 Northwood Hills Dr., Memphis, 38128; Secretary, Ronnie Neill, P.O. Box 248, Somerville, 38608. Meetings on call of president.

Texas

AUSTIN: President, J. Kirk Michaux, 4651 Rock Cliff Rd., Austin, 78746; Secretary, J. Arthur Sheppard, 8140 Mo Pack Expressway, Austin 78759.

BRAZOS VALLEY: President, Stan Stephen, 2514 Memorial Dr., Bryan, 77801. Meetings on call of president.

CORPUS CHRISTI: President, Joseph Don Cable, 205 Chandler Ln., Corpus Christi, 78404; Vice President, Murray Bass, 401 Cape Lookout, Corpus Christi, 78412; Secretary, Dr. Gordon Welch, 350 Pasadena, Corpus Christi, 78412. Meetings on call of president.

DALLAS: President, Brad Thomason, 6600 E. Ridge #104, 75231. Meetings on call of president at Lakewood Country Club.

HOUSTON: President, Dean R. Quinn, 303 Jackson Hill, Houston, 77007; Secretary, Larry Maddox, 808 Travis, 2200, Dallas, 77002.

TEXAS TAU: President, R. Craig Ramsey, 11681 Village Place, Houston, 77077; Secretary, Ronald J. Walker, 10819 Candlewood, Houston, 77042.

Utah

SALT LAKE CITY: President, Dr. Terry H. Berner, 2486 Emerson Ave., 84108. Meetings, Lunch last Friday of each month at LeBistro.

Virginia

RICHMOND: President, Henry Ware, 5803 W. Club Ln., Richmond, 23226. Meetings on call of president.

VIRGINIA ZETA: President, Ronald J. Dorman, 2882 Yarn Ct., Falls Church, 22042; Secretary, Mark Beneditti, 5809 Rockdale Ct., Centreville, 22020. Meetings, as called by president, Saturday afternoons.

Washington

SEATTLE/KING COUNTY: President, Henry P. Brown, 8712 - 189th Place S.W., Edmonds, 98020; Secretary, Edward Kardong, 525 High School Way N.W., Bainbridge Island, 98110. Meetings on call at Seattle Trade Center, 2601 Elliott Ave., Seattle.

TACOMA: President, Fred Langton, 2102 N. Winnifred, Tacoma, 98406; Secretary, Colin Elder, 2414 - 42nd Ave., East, Apt. 216-Q, Seattle, 98112.

West Virginia

HUNTINGTON: President, Jack Dille, 6626 Clark Dr., Barboursville, 25504.

Wisconsin

MILWAUKEE: President, Robert H. Eskuche, 4148 North Stowell, Shorewood, 53211; Treasurer, H. Bingham Russell, 1061 W. Jonathan Ln., Milwaukee, 53217.

Sigma Alpha Epsilon proudly announces the chartering of new Alumni Associations in Beloit, Wisconsin and Linn/Johnson County, Iowa.

THE O'KANES

Brother James P. O'Hara (Indiana '72) is half of the hot country duo, known as The O'Kanes. James O'Hara, and Kieran Kane (their name evolved from the O in O'Hara and Kane's last name) a native of Toledo, staged a homecoming last August as the warmup for Willie Nelson's concert at the University of Toledo's Centennial Hall. The people in Toledo remembered O'Hara, however, not as one of Nashville's most successful songwriters but as a talented Ottawa Hills High School football player who went on to play college football at Indiana University. A severe knee injury in his junior year ended his hopes of playing professional football, and he turned to music. "My family was always encouraging me one way or another," O'Hara reported. "When my father realized that I could no longer follow my first love, he gave me a guitar and told me to make it in music then." The gift was on his 21st birthday. Three months later, James O'Hara, Sr., an attorney and founder of the Louisville Title Insurance Co., died suddenly. His mother, Lindy, now lives in Palm Harbor, Florida.

Young Jamie returned to Indiana and graduated with a teaching degree. He came back to Toledo and tried several odd jobs — substitute teacher, railroad plant worker, factory worker, after which he was convinced he was "not cut out for the civilized world" and began honing his song writing skills and playing his guitar in nightclubs, like the Coach House where he played with a group headed by Bruce Lang. His break came when he and former wife, Meredith, were invited to an international folk festival in Ireland. He wrote songs and she sang them, and the contacts they made further cemented his desire to write full time. The couple moved to Nashville where O'Hara started making the rounds of music publishing houses with his guitar, tapes and material. The marriage ended a few years later, but O'Hara continued to play his guitar around Nashville, fine-tuning his skills.

After a couple of winners, **Older Women and Wandering Eyes**, he was hired by Tree Music Co. and teamed with Kane, 37, the son of a Queens,



New York merchant. Kane began playing drums in his brother's rock band at age 9, and by the time he landed in Nashville he had accumulated many years of road experience playing a guitar and mandolin with West Coast bands.

The teaming up of O'Hara and Kane was money in the bank for Tree Music. The duo seemed to grind out hits, working mostly by themselves in the attic of Kane's home. The two men, presuming that an album of their music wouldn't go anywhere without financial help, were preparing to go to Norway to seek money when CBS/Nashville Senior V.P. Rich Blackburn listened to **Oh Darlin'**, the first song on an album they planned for release. His reaction after listening to the first minute of the song, according to Kane, was "Sign 'em. And don't let anybody mess with 'em." That song and another cut, **Can't Stop My Heart From Lovin' You** made it into the top 10 on the country charts, and the pair suddenly found themselves the

hottest new performers in Nashville.

According to O'Hara, their music puts the vocals out front and the muted instrumentation is unobtrusive and doesn't detract from the lyrics. Some of the duets bring back memories of the Louvin Brothers, a gospel/country duo who came out of West Tennessee in the early 50's to become regulars on the Grand Ole Opry. Their razor sharp harmonies are yet to be duplicated, but the O'Kanes come close.

O'Hara gives much of the credit for their album's success to the selection of the instruments and musicians. The current road band features, beside O'Hara on acoustic guitar and Kane on mandolin, Richard Kane (Kieran's brother) on fiddle, Jay Spell on accordion, Roy Yeager on drums and Henry Strzelicki on acoustic bass.

Elaine Schubert

News source: Toledo Blade, Aug. 8, 1987

Photo: Courtesy of Alan Messer Agency

Alumni News Briefs

The 10th ANNIVERSARY ΣAE NATIONAL AMATEUR GOLF TOURNAMENT will be held May 18-21, 1988. May 18th is early registration. The practice round and 2-man team tournament will be May 19th, and the tournament action takes place May 20-21. If you are not already on the mailing list, write or call Tournament Chairman Bob England, ΣAE National Amateur Golf Tournament, P.O. Box 12281, Pensacola, Florida 32573 (904-479-3211). Entries limited to 150 brothers.

GEORGE L. GUGLE IV, **Miami '79**, was named Development Director at Saint Charles Preparatory School in Bexley in July 1987. Gugle came to St. Charles from Mid-America Enterprises, Inc., a Columbus-based special events contractor. He currently resides on the East side where he is active in the Bexley Jaycees.

KEN KLOSTERMAN, **Bucknell '55**, of Loveland, Ohio is working magic at his family-owned bakery. After years of hard work, he is now President of the firm and combines his hobby of magic with his career. From 1974 to 1980, Klosterman performed magic tricks with money in television commercials for the former Madison Building Association, which used the slogan, "There's magic in money at Madison." Now his magic works in a successful business enterprise.

RICHARD (Rick) BLENKO, **Marshall '74**, of Blenko Glass Co., a 3-generation, family-owned and operated business in Milton, Ohio, is now an author as well. The 144-page volume called **Blenko Glass: 1930-1953** is available from the publisher, Antique Publications Inc., Richardson Printing Corp., P.O. Box 553, Marietta, Ohio 45750, and is also available at Blenko's visitors center in Milton and at the Huntington Museum of Art. Two more volumes are projected to bring coverage of the factory's wares up to the present.

DELL BRADDOCK, **Kansas '75**, has joined the Kansas City office of Piper, Jaffray & Hopwood Inc., a Minneapolis-based investment firm, as an investment executive. He currently resides in Leawood, Kansas with his wife, Catherine.



Thomas

DAVE THOMAS, **Missouri '64**, is the new manager of Sears, Roebuck & Co.'s Hutchinson, Kansas store. Thomas joined Sears in 1964 in Cherry Creek, Denver. A Brookfield, Missouri native, he and his wife, Jan, have three children.

KEN CAMINITI, **San Jose '85**, is now playing 3rd base for the Houston Astros. In his first major league game, he hit a home run, triple, and scored the winning run. Also, in his first week in the majors he was named National League Player of the Week!

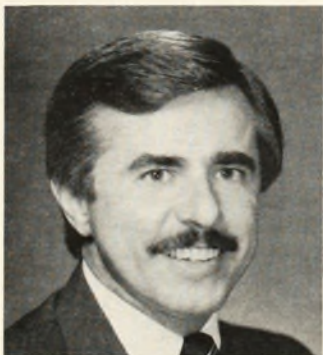

Klemencic

FRED B. KLEMENCIC, **Case Western '71**, has been named Director of Marketing for Mogul, Division of the Dexter Corporation. He resides in Westlake, Ohio with his wife and three children.

C. E. "JERRY" HOLLON, **Wyoming '41**, was presented with the Medallion Service Award by the Wyoming Alumni Association at their Centennial Homecoming Game. Jerry has served as President of the UW Alumni Association, the UW Board of Trustees, and as Vice President of Development for the UW Foundation. He and his brother have several companies in the state of Wyoming and surrounding states in the cement block and wood products business.

JAMES B. SCHOMAEKER, **Bowling Green '58**, President of the Gooding Real Estate Company in Lima, Ohio, had an article published in **Mobility**, the National Publication of the Employee Relocation Council, August issue, which discusses the problems encountered by employees transferring to other jobs and having to sell their homes.

PENNSYLVANIA CHROMICRON will celebrate its 75th anniversary on March 19, 1988 with an open house followed by a dinner banquet. Details will be mailed to chapter alumni in February, or procured by contacting Mike Steur, president, Alumni Association, 1660 Sillview Drive, Pittsburgh, Pennsylvania 15243 (412) 429-9286.

FOOTBALL TOURNAMENT FEBRUARY 26-28: Chapters in California NEVADA will participate in the 2nd Annual All ΣAE Flag Football Tournament. Proceeds are donated to the American Heart Association, in memory of Nathan Jack Miller. Nathan, a pledge at Cal Pi, died of congenital heart disease on January 15, 1987. Over 300 ΣAEs participated in last year's tournament, organized by the Cal-State Fullerton chapter (Cal Pi), making it one of the largest gatherings outside of National Convention and Leadership School. Twelve chapters participated in the tournament with Cal Pi (naturally) winning the championship. For more information on this year's tournament, please contact Bob Adamson at (714) 870-4445.

HAROLD E. FALES, **Harvard College '18**, recently celebrated his 90th birthday at a surprise party co-hosted by the Veterans of World War I, the VFW Auxiliary, and his neighbors and family. He served as an ensign in the Navy during WWI, a member of Massachusetts Gamma, BPOE Lodge 2193, American Legion Post 50. He and his wife, Marion, make their home in Daytona Beach, Florida. Mr. Fales retired in 1965 from the record keeping equipment and office furniture business in Boston and Providence, R.I.



Johnson

SHANE JOHNSON, **Iowa '82**, has been named Anchorage regional manager and director of public relations for the Alaska State Chamber of Commerce. Johnson previously worked for the White House in the advance and scheduling office and for the U.S. Department of Agriculture as assistant press secretary. Prior to working in Washington, he was employed by Morrison Knudsen Engineers in Anchorage.

KEN COOK, **University of Wyoming '42**, 1987 Medallion Service Award recipient, says the University has given him and his family more than they could ever repay. He credits his fraternity involvement as one driving force behind his successes in the classroom, on the playing field and throughout his lifetime.

MATTHEW (MATT) B. WALLACE, **Nebraska '84**, who led the Omaha Jazz Group is now a part of Maynard Ferguson's 7-piece band known as High Voltage. Wallace plays alto and tenor saxophone and flute and also handles vocals.



Province Alpha Archon Dick Booth presents T.H.E. Award to Titanic discoverer Robert Ballard.

DR. ROBERT BALLARD, UC Santa Barbara '64, finder of the Titanic, was presented with the T.H.E. Award on August 27, 1987. (See photo)

WILLIAM J. SCHWARTZ, Wisconsin '84, received a Fellowship from the Consortium for Graduate Study in Management. William, a hispanic, is one of 96 minorities nationwide who have received this Fellowship, which provides a full scholarship and a stipend to attend one of the nine consortium member universities. He will attend the University of Michigan in Ann Arbor this fall to pursue a Master's of Business Administration degree with a concentration in finance. With an undergraduate degree in accounting, he has been working as a CPA on the audit staff of Ernst & Whinney in Chicago for the past three years.

SOUTH DAKOTA SIGMA held a history-making celebration at the 90th birthday party for G. Norton Jameson. Among the attendees were three alums of the chapter who total 207 years of ΣAE membership. They are C. J. Delbridge initiated 1920, who just had his 90th birthday, Curtis F. Williams, initiated 1916, age 91 and the guest of honor, Jameson, initiated

ed 1918. All three maintain an active interest in civic affairs as well as ΣAE Fraternity. Delbridge and Williams were also active in the founding of South Dakota Theta and assisted in locating the chapter's first house. Delbridge is a practicing attorney in Sioux Falls, while Jameson is a former warden at the South Dakota penitentiary.

Ed Bick, also of SOUTH DAKOTA SIGMA '70, has been elected third vice president for Toastmasters International. Bick will serve a one-year term as third vice president and progress to second vice president, senior vice president and finally to president of Toastmasters International in 1990-91. A Toastmaster for 15 years in Sioux Falls, Brick is also president of Marquette Club and conversion and export operations manager for John Morrell and Co. Meats. A graduate in agricultural engineering, he is also a member of the American Society of Agricultural Engineers and the Institute of Industrial Engineers. Bick served for 10 years on the South Dakota Theta House Corporation, including as president from 1977-80. He and his wife, Jennifer, an alumna of Chi Omega Sorority, have a daughter, Amy.

The FORT LAUDERDALE ALUMNI ASSOCIATION was reactivated on July 22, 1987 and held its first event October 9 — a complete sell-out — in conjunction with the Phi Delta Theta Alumni Association. 25-year certificates were presented to 10 brothers. On November 21 an event was held at the waterfront home of Founder Member Roger E. Neubeiser. Alumni interested in participating in future affairs, including Founders' day, should contact Rick McCully (523-5885).



O'Byrne

LARRY F. O'BYRNE, Oklahoma State '67, was named Vice President of Marketing for Natural Gas Pipeline Company of America. Prior to joining Natural, he had been director of employment and human resource planning for Occidental Petroleum Corporation, Los Angeles. He and his wife, Tracy, reside in Wheaton, Illinois with their two children.

NONAGENARIANS: C. J. Delbridge, G. Norton Jameson and Curtis Williams.



ROBERT H. WATERMAN, JR., Colorado School of Mines '58, the silent partner in the celebrated Peters and Waterman best-selling management book of all time, *In Search of Excellence*, has written a new book, *The Renewal Factor*, which explores how some of the nation's best companies get and keep the competitive edge. "Excellence described what the excellent company looked like," says Waterman. "Renewal is intended to tell managers what they need to become excellent and stay there." Publisher Bantam Books Inc. is printing 100,000 copies in its first run and guaranteeing a \$100,000 promotion budget.

Brother Robert Kaiser, Western Michigan '79, executive vice president of Gallagher/Kaiser Systems, Inc. won the 1986 Off-shore Power Boat World Cup Championship at Key West, Florida last year by placing first once and second twice in the 3-lap format. Kaiser races a 37-foot aluminum catamaran capable of speeds in excess of 130 miles per hour. The boat has a crew of two; Kaiser steers and navigates while Errol Lanier throttles the boat. Their literature quotes, "Spirit and teamwork make the Gallagher/Kaiser boat the one to watch in off-shore racing."

ΣAE World Series 1988:

Dates: Friday and Saturday, June 10 and 11

Place: City Park, New Orleans, Louisiana

Entry: Fee of \$100 per team of 10 men. A limited number of teams will be accepted, first come, first served. Open to any ΣAE active chapter or alumni group. **Note:** EACH INDIVIDUAL MUST BE AN ΣAE. The tournament will be double elimination; every team plays at least twice.

Trophies will be given to each member of winning team.

Professional umpires provided.

Low cost housing available to out-of-town teams.

Official tournament programs.

Free food, beer, soft drinks and snacks available throughout tournament.

Official t-shirts with logo.

Party with live band Saturday nite as post-tournament celebration at Tulane chapter house.

Call: To register or for additional information, Geary Mason (504) 866-6683. (If you get a recording, leave a message.)

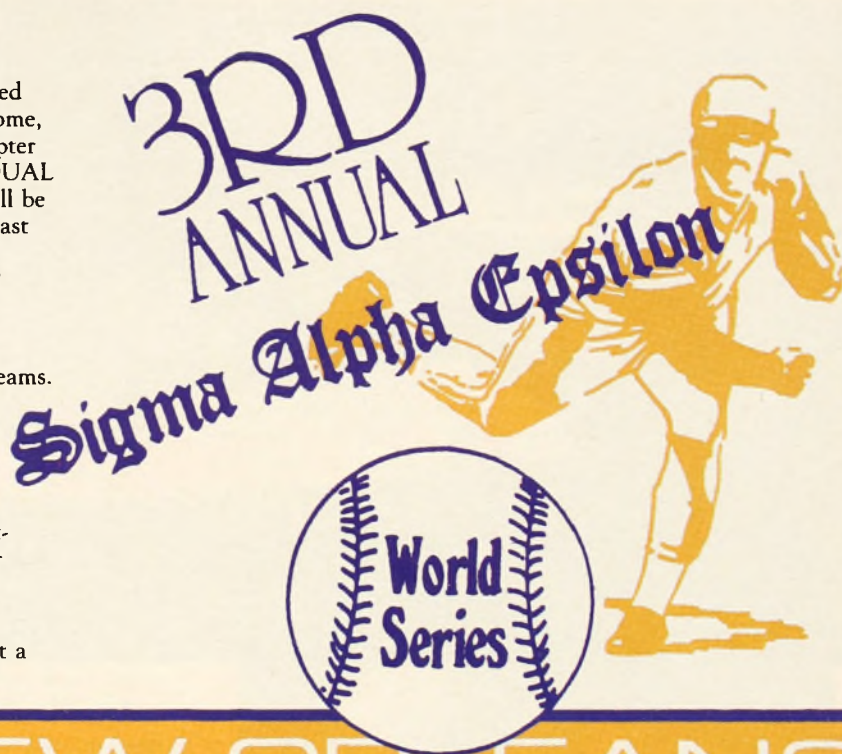

1988 NEW ORLEANS

RODNEY KEITH FERGUSON, **Birmingham-Southern '86**, has been selected by The Rotary Foundation as a 1987-88 Rotary Foundation Scholar. Rodney, a past president of Alabama Iota, will be studying next year at the University of St. Andrews, Scotland, where he will pursue a master's degree in political science. Selection of a student for this award is based on the student's interest in promoting the ideals of the Rotary Foundation and their willingness to serve as goodwill ambassadors for their native country and region. Rodney was sponsored by the Birmingham Sunrise Rotary Club. He was the college roommate of Brother Scott McCary, the recipient of last year's Jones-Laurence Fraternity Scholarship Award; they remain close friends. Rodney maintained a 3.9 grade point average at Birmingham Southern and says that "the ideals of ΣAE, and the leadership skills I developed while a member of Alabama Iota, have been instrumental in my selection as a Rotary Schol-

ar. The insistence on excellence that was such an integral part of our chapter continues to compel us to achieve individual goals beyond our greatest expectations." After returning from St. Andrews, Rodney plans to pursue a career in higher education or public service. (See photo).



Ferguson

STEPHEN A. STITLE, **Indiana University '67**, president of Eli Lilly and Company becomes vice president of human resources, effective January 1, 1988.

COLORADO ZETA '50 REUNION. Continuing what is thought to be the best attended and longest series of regularly scheduled reunions in the annals of the fraternal world, nine brothers from Colorado Zeta '50 class met for the 11th time in September. (See photo). The series began shortly after graduation and has been held every five years since. Doug Timberlake, a

suburban Chicago resident who planned the September meeting, said some 25 to 35 of this group and their wives have attended all the reunions, traditionally held in Colorado where most of them live. Highlight of the meeting held this year in Chicago was a tour of the Levere Memorial Temple, followed by a catered brunch in Nippert Hall.



Nine brothers from Colorado Zeta's graduating class of 1950 toured Levere Memorial Temple as a highlight of their Chicago reunion. Left to Right are Doug Timberlake, Prospect Heights, Ill.; Paul D. Renner, Denver, Colo.; Homer P. Powers, Richmond, Va.; Dr. John Humphreys, Englewood, Colo.; Dr. Dale Poppert, Denver, Colo.; Lester Curl, Denver, Colo.; Doug Krouse, Covington, La.; Gene Fortier, Lakewood, Colo.; and George Wale, Fairfax, Va.

The Greatest Golf Tournament in Fraternity History



THAT IS HOW THE 10TH ANNIVERSARY of the ΣAE National Amateur is being billed. After nine years of a great tournament, how do you top what has already been done? According to tournament chairman Bob England, "There is something special about an anniversary event. We looked at every aspect of the tournament and made a commitment to make every social event, prize, souvenir and competition special." The tournament will be providing big social events every night with delicious Southern cooking and fresh Gulf seafood. Each party will also have a special theme, such as a Hawaiian Luau.

The tournament will be held at the beautiful 36-hole Tiger Point Country Club in Pensacola. The condition of the golf courses has never been better. The west course has been overseeded with bent grass this winter and that should provide an interesting putting challenge for the best of putters. The east course, under the ownership of Jerry Pate, has been recognized as one of the top championship golf courses in Florida.

As for the competition, there will be individual competition, partnership competition and also chapter competition between the schools. There may also be an optional Florida scramble for the avid golfers that want more than 3 days of golf.

The committee is also hard at work

on securing one or more of our celebrity brothers. Who knows, you just might be teeing up with Fran Tarkenton or T. Boone Pickens.

The dates for the 10th Anniversary tournament are May 18 thru May 21, 1988. May 18th is early registration. The practice round and two-man team tournament is held on May 19th and the tournament action takes place on May 20th and 21st. If you are not already on the mailing list, write now for information or call tournament chairman Bob England (904 479-3211). The address is ΣAE National Amateur, P.O. 12281, Pensacola, FL 32573. The tournament will be capped at 150 brothers, so make your plans early.

Downing Gray, Florida Beta, took the top spot in the 1987 event. He won by one shot over brother Mark Ingebrigton, Texas Alpha. This was Downing's 5th victory in the National Amateur. It is not unusual for brother Downing to be in the winner's circle, as he has many credits including runner-up in the U.S. Amateur, low amateur in the Masters and former member of the U.S. Walker Cup. Brother Steve Short of Burr Patterson presented the collegiate winner, Mark Ingebrigton, with a custom golf ring that is traditionally given to the collegiate winner by Steve's company.

Following is a list of the other winners in the 1987 event.

1987 ΣAE National Amateur Winners

Championship A	College
1. Downing Gray	Florida State
2. Mark Ingebrigton	Texas Tech
3. Grady Brame	Louisiana State
Championship B	
1. Steve Stradtman	Georgia Tech
2. Chris Bennett	Tennessee Tech
3. John Bethea	Mississippi
First Flight	
1. Rollie Reynolds	Miami University
2. Gary Gage	East Tennessee State
3. Jack Rackow	Illinois
Second Flight	
1. Wilmer Mitchell	Florida
2. Dale Busby	Southern Alabama
3. William McGriff	Florida
Third Flight	
1. Winship Moody, Sr.	Maine
2. Frank Harmon	West Florida
3. Cary Williams	Cincinnati
Fourth Flight	
1. John Pilcher	West Florida
2. Wayne Rhodes	West Florida
3. Ron Wroblewski	West Florida
Fifth Flight	
1. William Meigs	Southern Mississippi
2. Doug Mitchell	Florida
3. Lloyd Leslie	Colorado State
Sixth Flight	
1. Jim Tatum	Louisiana State
2. Lee Ensley	West Florida
3. Cory O'Donnel	Ohio
Seventh Flight	
1. Dan Costello	West Florida
2. Bill Frith	
3. David Moon	West Florida

Chapter News Briefs



Kentucky Brothers at the Falls

UNIVERSITY OF KENTUCKY: Rush week was sponsored this Fall by Pepsi Corporation, providing Σ AE with free Pepsi and other gifts. President Mark Fulcher reported the decision to seek the company's sponsorship was an attempt to "tear down the association of alcohol and fraternities." **Walt Gross, III** (Miami '72) Pepsi Cola President helped to arrange the deal. Various door prizes, including t-shirts, six-pack coolers, glass pitchers and a two-man life boat, were included in the Saturday night festivities.

OGLETHORPE: The brothers moved into a new chapter house on September 1st and will host the Province Epsilon Convention in January 1988 and conduct their 5th Annual March-to-Macon for the benefit of the American Cancer Society very soon. The chapter held a summer rush barbecue at the home of Chapter Advisor Johnny Warren and have pledged 12 new members.



Dave & Judy, Ben & Carol

UNIVERSITY OF CINCINNATI — UNIVERSITY OF MIAMI (Ohio): The rivalry of the Thanksgiving Day 1923 game for which Jimmy Nippert paid with his life, was relived once again this year and Σ AE was honoring the game in a special way. Our Eminent Supreme Archon, **Ben Allen** ('60 Ohio Tau) and our Eminent Supreme Deputy Archon, **Dave Lance** ('56 Ohio Epsilon) were both present. The game was held in Nippert Stadium at the University of Cincinnati, donated by the grandparents of Jimmy Nippert. The Bearcats of U.C. came back in the fourth quarter to defeat the Redskins by a 31-26 score. After the game, with no apparent hard feelings between the two, Ben Allen and David Lance returned to the chapter house accompanied by members of their chapters. It is clear that this rivalry is much more than a football game to Σ AE. It marked the beginning of the Nippert Memorial Temple.

WYOMING: Brother Greg Erramouspe took first runner-up in the Homecoming King competition. With a 52-10 Wyoming victory over San Diego State, it was an enjoyable weekend for all. Public Relations Officer Chris Reyburn amazed all with his collections for United Way by organizing a football game for charity.

INDIANA STATE: Parents and Alumni Day was a great success. From coffee and doughnuts to football to formal pledging of the fall pledge class at the United Ministries, it was a day to remember with the total number of actives and pledges adding up to 43.

BROTHERHOOD CROSSES STATE LINES: Following the road of tradition, a contingent of brothers drove from the University of Iowa to the Kansas University chapter house for the 3rd annual Intra-Chapter Brotherhood assembly between the two chapters of Sigma Alpha Epsilon Fraternity. Iowa Rush Captain Dan Schrock, Jr. praises the assembly as "a positive experience that helps to foster brotherhood between Σ AEs of different schools, states and provinces ..." "Without the exchange of rush materials my chapter received from the Kansas Σ AEs, it would have been difficult to have had the successful fall rush that I organized."



Initiation at Rhode Island

OHIO UNIVERSITY: The Brothers celebrated a true homecoming by moving back into the traditional Ohio Gamma Chapter house at 57 East State Street. Σ AE actives and alumni gathered at the house during the weekend of August 21-23 for "Help Weekend." Grabbing brooms, mops, hammer, saws and all other required tools, the chapter engaged in a work party that included fixing, cleaning and pure brotherhood. The official Homecoming '87 took place October 23-25. Beginning with the Homecoming parade in downtown Athens, the festivities included a lunch at the University Alumni Center, the Bobcats vs. Kent State Golden Flashes at Peden Stadium, a reunion of former varsity athletes and coaches, it closed with the Performing Arts Series presenting the Preservation Hall Jazz Band from the jazz capital of the world, New Orleans.

ALLEGHENY COLLEGE: The fourth Σ AE chapter to be chartered north of the Mason-Dixon line (March 5, 1887) celebrated its 100th birthday during the weekend of May 8-10, 1987. Nearly 100 alums participated with some returning from as far away as Kansas City, Denver, Dallas, San Francisco and Toronto. Among the attendees were ESA Ben Allen, Todd Dickinson '74, Marty Goldberg, Alumni Affairs coordinator at Allegheny College, and Eminent Archon John Graziano.

ADRIAN COLLEGE: This chapter is celebrating their 100th anniversary. Brothers are reminded to reserve June 18, 1988 for their Third Annual Golf Outing. Organizers of this year's golf outing held June 20th at the Woodlawn Golf Club in Adrian, Mike Ayre ('82) and Tom Yakel ('82) report this year's outing was better than the inaugural event, as 25 brothers traveled from Pennsylvania, Ohio, Indiana and many parts of Michigan



Adrian Brothers at 100th

UNIVERSITY OF ARIZONA: Boomer Gibson earned the Wildcats' Special Teams Player of the Week Award for his special teams play, as reported in the Arizona Daily Star. "Gibson, a fifth-year senior from Orange, California, is in his second year as a starter at linebacker, a position that has been built into a traditionally strong one at the University of Arizona with such alumni as **Ricky** and **Lamonte Hunley** and **Bryon Evans**," per Jay Gonzales of the newspaper. Brother **Joe Buschon** was the 1987 Homecoming King at the U of A.

WICHITA STATE: Brother **Karl Hesse** was crowned Homecoming King at October 9th's Homecoming festivities. Hesse, who has served the chapter as social chairman, and EA, was the Interfraternity Council vice president in 1986 and president in 1987. He has been selected as a member of the Mortar Board and was recently named as one of the five Senior Honor Men for 1988.

Homecoming King Hesse with his Queen



BOSTON UNIVERSITY: Last Spring, the brothers walked the Marathon route for their second annual "Walk-for-Cure," a fundraising event to benefit the Spinal Cord Society — an international society dedicated to the cure, research and treatment of spinal cord injury and related problems. The chapter became involved with SCS after one of their brothers, 1984 School of Management graduate Dennis Heaphy, was paralyzed in a diving accident while working for the Jesuits in Central America. Nine members completed the 26-mile course.

CREIGHTON UNIVERSITY: Brother Regan won a local keg throw to benefit children with MS. Others in the competition were brothers Blair, Kanatzar, Silvias and Spurgeon, who took 1st place. Brothers who gave 20 or more hours of their time to help children in local hospitals and centers were Brothers Forbes, Kwapiszeski, Barnes and Pusanik. Brothers Elson and Fry helped install air conditioning in a local convent. This was all topped by their first annual retreat organized by Chaplain Brother Plunkett.

MIDDLE TENNESSEE: The ΣAE Chapter at Middle Tennessee has nominated John H. Baugh, Jr. the award for Outstanding Pledge Programming. Spring Semester 1987 accomplishments: (a) 2nd highest GPA out of ten fraternities, (b) Intramural Greek Basketball Champions All-Campus runner-up, (c) 2nd place, All-Sing, and (d) Helped renovate **The Dry Dock**, a teen club where alcohol is prohibited.



Toledo Brothers on Temple Pilgrimage

UNIVERSITY OF TOLEDO: Brothers held an Active/Alumni parents tailgate party for their Homecoming game vs. Miami University. Proceeds from the chicken dinner, organized by **Chuck Hodge**, '64, benefitted alumni **Bill Spencer** (known around Toledo as Uncle Ben from WTVG TV-13). Brother Spencer is in need of special out-of-country cancer treatments. The party, dubbed the "Redskin Roast," also helped the chapter organize a Parents Association.

UNIVERSITY OF TENNESSEE: The brothers sponsored a full-contact football tournament that raised \$4,600 for the Emergency Student Loan Fund at UT. The amount represents the biggest single contribution by a student organization in UT history...Held the seventh annual boxing tournament, which raised \$3,500 for Cystic Fibrosis and Golden Glove charities. Brothers won five weight class championships, as well as the team championship...The chapter presented U.S. Circuit Judge Porter with ΣAE's T.H.E. Award in law for 1986...Brother **Matthew Daniel** was elected vice president of IFC.

COLORADO STATE: At the "Greek Night Out," the chapter won awards in nine of 12 categories. Their major awards included Most Outstanding Chapter, Best Pledge Program, Best Greek Supplemental Programming, All-Greek, All-Campus Soccer and All-Greek Athletics. They retired the Most Improved Scholarship Award trophy.

COLORADO: Brother James Spitzer, president of the University's Interfraternity Council, was honored at the Greek Awards Banquet as the Outstanding Greek Man for 1986.

CONNECTICUT: Held a benefit softball tournament to raise money for a local youth services organization ... Raised \$1300 from a campus band party. The money was donated to several area charities.

SAN JOSE STATE: After five years of non-participation, the chapter won the Greek Week competition by a landslide ... The Chapter also staged an alumni/active golf tournament. There were 40 alumni in attendance for the golf and barbecue that followed.



Santa comes to Santa Clara

SANTA CLARA UNIVERSITY: Last Christmas the brothers held a Christmas party and gave gifts to 30 children whose parent(s) are in prison ... After barely making it to the playoffs as the last seed, the Cal Phi soccer team won the intramural soccer title.

WILLAMETTE: Hosted the Province Lambda leadership school which focused on dry rush and alcohol policy development. Province Mu Archon **Marc Franson** said of the seminar on dry rush activities: "Everyone was surprised at how many things could be done."



A visit to the California Tau chapter at Cal Poly-San Luis Obispo will surely have you seeing double. The chapter has four sets of twins, (l. to r.) Ken and Bruce Grablin, Brad and Mark Reuling, John and Ed Attala and Greg and Jeff Baker.

DENISON: Brother **Dave Fonkalsrud** is president of campus government and a member of the varsity track team... **Tom Anderson** and **Michael Williams** qualified for the national swimming championships. Tom is a former national champion in the breaststroke.

MOUNT UNION: Brothers raised \$1,500 for a local children's hospital by sponsoring a volleyball marathon, which lasted three days ... Brothers **Steven Wood**, **Joel Nowicki** and All-American **Sean Malottke** all won honors at the NCAA swimming championships.

YOUNGSTOWN STATE: Brother **Phil Commins** has been elected president of IFC, and Brother **Sam McKinney** was elected IFC rush chairman.

OHIO WESLEYAN: Brother **Jeff Kaplan**, a past EA, was named co-captain of the varsity soccer team, named an Academic All-American, nominated for both the Marshall Scholarship and a Rhodes Scholarship and elected to the Mortar Board Honor Society.

MILLIKIN: Brother **Rodney Miller** was named to the Division III swimming All-American team for the second straight year. He was also named the College Male Swimmer-of-the-Year by the Illinois Swimming Association... The chapter sponsored two non-alcoholic dances with proceeds going to the American Cancer Society and the Decatur Alcohol Council.

EVANSVILLE: In pouring rain, the chapter raised \$1200 in a Bike-a-Thon for the American Heart Association ... Brother **Forrest Brumbaugh** was elected president of the Student Association.

DEPAUW: Raised over \$800 for the Muscular Dystrophy Association during a "Quarter Mile of Quarters."

INDIANA: The team of **Jim Homrighausen**, **Rod Jette**, **Jim Kiernan** and **Marc Mueller** captured the pole for the 37th annual Little 500 Bicycle Race.



Indiana Biker races in Little 500

MEMPHIS STATE: Four brothers hold leadership positions at MSU. **Chip Crump** and **Patrick Harlan** are senators in the student government, while **Jody Lawrence** and **Matt Morice** serve as chief justice and vice president of public relations for IFC.

WESTERN KENTUCKY: The chapter won the campus intramural championship for the second year in a row by a record margin... The brothers won the "Midnight Mania" spirit competition signaling the start of basketball season for the second year in a row... Had a cookout and dance in honor of graduating seniors. Of those seniors, Brother **Shawn Barkley** was accepted to Columbia Theological Seminary, and Brother **Matt Fones** is attending Chase Law School at Northern Kentucky... Annual parents day had more than 200 in attendance.



FROM ALL OF US TO ALL OF YOU...A

THE
CAMPAIGN
FOR
SAE

The Path to Leadership

National Steering Committee

Joseph A. Mancini '85
Honorary Chairman
David M. Lance '56
Campaign Chairman
Lindley F. Boothwell '22
Russell F. Heiser, Jr. '55
J. Clarke Houston, III '66
David A. Lavine '49
William Longstreet, III '55
Frederick J. Mancincki '48
Foster F. Osborn '36
Dennis R. Parravano '68
H. Ross Perot, Jr. '81
Johnny B. Warren, Jr. '59
Kenneth D. Tracy '70
Executive Director

November 16, 1987

Dear Brothers:

This year we write to you with great enthusiasm and appreciation. So many of you have met the challenge when called upon to support The Campaign for SAE. We are pleased to inform you that we now have in commitments to the Campaign \$6,191,744.15.

We have been using a three-prong approach to reach our goal of \$7,500,000. You will read in more detail about them later, but we have personally met with many individuals, we have held campaign luncheons in 24 cities across the country, and we are conducting a nationwide telephone campaign to reach even more brothers.

We are enthusiastic not only because of the support so many of you have given to the Campaign, but also because of the desire of so many brothers to help us raise this much-needed endowment. Many of you have offered to contact brothers from your chapter. Our chapter at the University of Missouri, as well as some brothers living in St. Louis from numerous other chapters, have committed their time and energies to making the phone calls to alumni across the country.

As trustees, it is rewarding to know that so many of you value your SAE experience and are willing to help ensure that future generations of SAE find their experience as rewarding.

We are optimistic about exceeding our goal in 1988. Therefore, if you have not yet been contacted, we hope that when you are, you will join the ranks of brothers who have stepped forward and help SAE achieve this important milestone.

Fraternally,

David M. Lance
David M. Lance
Campaign Chairman

Joe
Joseph A. Mancini
Honorary Chairman



EARLY THANK YOU AND PHI ALPHA!

On behalf of all 14,000 undergraduates, we, the Leadership School Class of 1987, would like to thank all of you alumni who have so generously supported the Leadership School and the other programs of the Sigma Alpha Epsilon Foundation.

We realize that were it not for your support each year, many of the offerings of Σ AE would not be available to us.

With your help, we will strive to continue the great traditions of our Fraternity, which you helped establish and maintain.



Join us on The Path to Leadership. When you're asked to meet The Campaign challenge, remember you can touch a brother's life.

For information on The Campaign for Σ AE, contact David Arendt, director of development, Σ AE Foundation, P.O. Box 1856, Evanston, IL 60204; (312) 475-1856.

THE CAMPAIGN FOR Σ AE seeks \$7.5 million over a three-year period to reinforce existing strengths by endowing leadership development and educational and financial aid programs for undergraduates. The fundamental commitments of The Campaign are to preserve and perpetuate the fraternity's rich heritage of leadership, scholarship and fellowship.

The Path to Leadership



Presented to the Levere Memorial Temple by the Portland Alumni Association

PARENTS: Your son's magazine is sent to his home address while he is in college. We hope that you enjoy seeing it. If your son is no longer in college and is not living in your home, please send his new permanent address to Sigma Alpha Epsilon National Fraternity, P.O. Box 1856, Evanston, Illinois 60204.

POSTMASTER: Please send notice of undeliverable copies on Form 3579 to Sigma Alpha Epsilon National Fraternity, P.O. Box 1856, Evanston, Illinois 60204.