

# THE RECORD

OF SIGMA ALPHA EPSILON

WINTER 1989

THE ANNUAL REPORT



## PENN ZEAL

BUCKNELL  $\Sigma$ AE TAKES ZEAL  
AWARD FOR SECOND TIME



# ON THE MISSION OF ΣAE

By David M. Lance

What is the mission of Sigma Alpha Epsilon as we enter the 90s? The leadership of ΣAE addressed this issue at their recent Strategic Planning Conference, held on the campus of Northwestern University at the James Allen Conference Center.

Fraternity leadership, comprised of volunteer and paid staff, gathered together for the first time to openly discuss the major issues confronting our organization and to come to a mutual resolve on our direction.

What is our mission? What are the specific principles in support of our mission statement? What are the current agreed-upon objectives for which specific action plans are necessary?

Over 40 individuals participated in the two day conference, which produced the following documents:

## THE MISSION

*The mission of Sigma Alpha Epsilon is to promote the highest standards of friendship, scholarship and service for our members based upon the ideals set forth by our Founders and as specifically enunciated in the True Gentleman.*

## THE PRINCIPLES

1. To develop in our members the skills which will facilitate their making deep and meaningful friendships throughout their lives.

2. To provide our undergraduate members with a physical and organizational environment conducive to their pursuit of academic excellence.

3. To help our members better understand and experience diversity and change and to enhance their respect for individuality and personal integrity.

4. To foster personal development of our members including leadership, scholarship, citizenship and social responsibility.

5. To develop in our members a sense of duty for individual and group involvement in social interactions, service and community outreach.

6. To provide our members with guidance, support and standards based upon the ideals embodied in our Ritual.

7. To develop, maintain and enforce standards and expectations for the conduct of our members within and outside of the fraternity.

8. To provide our members with life-long fraternal experiences that are productive, rewarding, and enjoyable.

## THE PRIMARY OBJECTIVES

1. To reach out to more of our members by sponsoring well-attended province and regional leadership schools, and to consider possible conferences during the summer for various constituencies or groups.

2. To identify, recruit, train, maintain, and replace alumni volunteers to serve as: chapter advisors, house

corporation members, province officers, committee members and Supreme Council members.

3. To increase the appropriate use of our programs by improving the program content and the marketing and delivery efforts to our constituencies.

4. To obtain the appropriate professional staffing levels and financial resources to meet member needs and continually strive to improve programs and services.

5. To improve the quality, quantity, and methodology of our communication between the National Office and the Supreme Council, provinces, chapters, national committees, chapter advisors, house corporations, alumni associations, the general alumni membership, universities, the Greek community, parents, and the general public.

6. To expand our membership by selectively monitoring the size of existing chapters consistent with quality objectives.

7. To expand to new institutions consistent with our quality objectives.

8. To be driven by the concept of quality in all our programs and services; to establish, monitor and enforce standards of quality.

9. To increase our commitment to scholarship by establishing an objective for undergraduate members and chapters to maintain scholastic averages exceeding university norms.

10. To expand our efforts to foster increased alumni interaction at both the local and national levels.



Now that we have established all of the above, it now becomes our responsibility to address the primary objectives. Each has been assigned by the Supreme Council to an individual or committee whose responsibility is to develop an action plan. Once these plans are in place, we can begin directing our collective efforts towards achieving our objectives. Obviously, some objectives will take longer than others to realize accomplishment.

This procedure has given us a direction, with a detailed map, which can be charted to display our position at any given time. By having this map to follow, we will be more prone to stay on course as we move toward the satisfaction of the objectives.



## FROM THE EDITOR

The Winter issue of *The Record* has traditionally contained the annual report of the Fraternity and Foundation to our "stockholders." It goes to every living member of ΣAE for whom we have a good address. This issue follows the tradition and is presented with pride and satisfaction.

The 1988-1989 fiscal year has been an excellent one, not only financially, but in the overall performance and operations of the fraternity. In addition to a look back at 1989, we will reflect on progress over the past ten years, the 80s.

A lot has gone down in the past ten years, but for as much as things change they seem to stay the same. With the possible exception of the growing concern for sexual abuse — hazing, and drug and alcohol abuse are still our major problems. Lance Oaas, **Colorado State '82**, died of acute overdose of alcohol in December 1979 before the commencement of the decade. Lance missed

the 80s. He would have been 29 years old today. Although such tragedies have diminished, they continue. Who will miss the 90s?

ΣAE alumni continue to make their mark on the world. We share the pride in accomplishment of the 1989 recipients of the T.H.E. (The Highest Effort) Awards. And we also honor alumni who have made their mark on ΣAE, this year's recipients of the Citation and Medal for Distinguished Service.

ESA David M. Lance uses his space to report on the work of the fraternity's Strategic Planners. The fraternity is grateful to all those brothers who have taken the time to react to the plan and provide suggestions that will enhance the plan and the work of the staff and committees in implementing it.

Sometimes you have to swim against the stream of adversity to come out on top, and

that's exactly what this year's Zeal chapter had to do. Our cover features the ΣAEs from Bucknell University, the 1989 winners of the John O. Moseley Leadership School Award for Fraternity Zeal. We congratulate them on this significant achievement as the Greek System at Bucknell struggles for survival.

It's plain to see from the numerous lists of alumni contributors that we could not survive as a fraternal organization without such generous support. We are grateful!

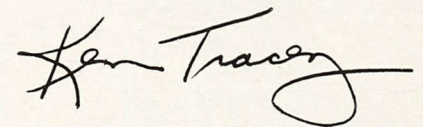

Ken Tracey  
Editor

## THE RECORD

OF SIGMA ALPHA EPSILON  
PUBLISHED CONTINUOUSLY SINCE 1880  
CIRCULATION 141,545

**Kenneth D. Tracey**  
EDITOR

PUBLICATION ASSISTANT  
Marisis Nelson-Duers

CIRCULATION MANAGER  
Frances Gillan

CONTRIBUTORS  
Laurel Burrows

Mary Ann Kilb, Chris Michaelson,  
Jacqueline Haynes, Victoria Sehedevan,  
Lynne Cantin, Tracey Stoll,  
Mike Arthur, Karl Grafe

Copyright ©1989 Sigma Alpha Epsilon Fraternity.

*The Record of Sigma Alpha Epsilon* (USPS 457620, ISSN 0745-1679) is published quarterly in the Spring, Summer, Fall and Winter by Sigma Alpha Epsilon Fraternity, postage paid at Evanston, IL and additional mailing offices.

**Postmaster:** Please send address changes to Sigma Alpha Epsilon Fraternity, P.O. Box 1856, Evanston, IL 60204.

The Sigma Alpha Epsilon National Fraternity office and the SAE Foundation office is located at the Levere Memorial Temple in Evanston, Illinois. For information, call 708-475-1856 weekdays, between 8:30 AM and 4:30 PM Central Time.

**The Supreme Council:** David M. Lance, Eminent Supreme Archon; William C. Chapman, Eminent Supreme Deputy Archon; M. Ronald Doleac, Eminent Supreme Warden; Marc P. Franson, Eminent Supreme Herald; William A. B. Dowell, Eminent Supreme Chronicler; and Louis Nippert, Honorary Eminent Supreme Archon.



## CONTENTS

### Distinguished Brothers

*The 1989 recipients of the Citation and Medal for Distinguished Service* . . . . . 2

### The Annual Report of the Fraternity

*The 80's: Some Kind of Decade* . . . . . 4

### T.H.E. Awards

. . . . . 10

### State of the Chapters

. . . . . 13

### The Annual Report of the Foundation

. . . . . 18

### Founder Members

. . . . . 27

### Chapter Eternal

. . . . . 29

### The 1990 Fraternity Directory

. . . . . 31

### Alumni News

. . . . . 40

### Chapter News

. . . . . 43

#### U.S. Postal Service State of Ownership, Management and Circulation

1. The Record of Sigma Alpha Epsilon publication #457620
2. October 12, 1989
3. Quarterly
  - A. Four
  - B. None
4. P.O. Box 1856, Evanston, Illinois 60204
5. P.O. Box 1856, Evanston, Illinois 60204
6. Kenneth D. Tracey, P.O. Box 1856, Evanston, Illinois 60204
7. Sigma Alpha Epsilon Fraternity  
P.O. Box 1856, Evanston, Illinois 60204

|  |        |        |
|--|--------|--------|
| 8. None  |        |        |
| 9. (1.)  |        |        |
| 10. Circulation  |        |        |
| A. total copies  | 79,334 | 59,157 |
| B. paid circulation  | 0      | 0      |
| C. total paid circulation  | 0      | 0      |
| D. free distribution   | 78,634 | 58,157 |
| by mail, samples   |        |        |
| complimentary copies   |        |        |
| E. total distribution  | 78,634 | 58,157 |
| F. copies not distributed  | 700    | 1,000  |
| G. total   | 79,334 | 59,157 |
| 11. I certify that the statements made by me above are correct and complete. |        |        |

Kenneth D. Tracey



# Four Brothers Honored for Distinguished Service

At the 133rd National Convention of ΣAE in June, four outstanding alumni brothers were honored with the Citation and Medal for Distinguished Service. This is the highest honor Sigma Alpha Epsilon bestows upon brothers for their service to the fraternity. Following are the words printed on the Citations for Distinguished Service given this year to Carlton J. Delbridge, Carl Robert Simon, John B. Warren, and Richard G. Wilkinson.

## **CARLTON J. DELBRIDGE** SOUTH DAKOTA SIGMA 1923 UNIVERSITY OF SOUTH DAKOTA

His association with the fraternity began with his initiation on April 25, 1920. Few have been so enthusiastic about their participation as he has been for the past sixty-eight years. His qualities of intellect, character and community spirit have earned the respect and admiration of all those who have known him. He is noted for his persistence and ability to follow through on his ideas. For instance, he was one of two Alumni Founders of the Theta Chapter, chartered in 1971, at South Dakota State University. He continued his support of South Dakota Theta by establishing three C.J. Delbridge Awards. Given each year, they acknowledge the outstanding scholar, outstanding active and outstanding alumnus. In acknowledgement of his belief that ΣAE is a lifelong experience, the fraternity has presented him with many awards which reflect his remarkable contributions. In 1984, South Dakota Theta presented him with the Order of the Lion Award. He then received an Award of Merit from Province Tau in the mid-1980s. In April 1985, he received the Merit Key Award. In 1986 he received The Highest Effort Award for Philanthropy. As a brother who has shown a long and dedicated service to ΣAE, he was named a founder member in 1988. He is a "True Gentleman" whose love of family, enthusiasm, cooperation, and superior leadership challenges us to help create a more interesting and better community. We now pay tribute to him with our highest honor, the Distinguished Service Award.



Clark Schoening (Photo Credit)

Past Eminent Supreme Archon Ben Allen presented the DSA award to C. J. Delbridge, University of South Dakota '23 (Sigma). Pictured also are C. J.'s wife, Alene and Province Tau Archon Loren Boone.

## **CARL ROBERT SIMON** PENNSYLVANIA DELTA 1923 GETTYSBURG COLLEGE

One of Sigma Alpha Epsilon's most remarkable brothers, he was initiated by the Pennsylvania Delta Chapter on October 23, 1919. For the past seventy years he has served his fraternity with unflinching dedication. As an alumnus he was very prominent in the activities of the Washington D.C. Alumni Association and served as Chaplain and Installation Ritualist. He was very involved with Province Gamma in the 1950s and 1960s. He served as the Deputy Archon from 1950-1952 and Archon during 1952-1954. He also acted as Eminent Archon at several formal initiations of ΣAE.

His leadership continued to grow as the fraternity celebrated its 100th Anniversary Convention in Tuscaloosa on March 9, 1956. His commitment to the fraternity continued as he was the guest speaker at the 1961 Yellowstone Convention. The brothers showed their deep regard for him by electing him Honorary Eminent Supreme Archon for the years 1961-1963. The fraternity relied on him to negotiate with the Lu-



Geoff Simon, Robert Simon, Ed Crump, Glen T. Nygreen, with Dr. Carl Simon.

theran governing body to allow Lutheran men to join a fraternity. He was given the responsibility of representing ΣAE, and the Lutheran governing body withdrew their objections. Because of his input, all neophytes are fully informed of their oaths before they take them. The spiritual quality of his presence during many crucial times in the fraternity helped us remain calm. He was a voice of reason and a force of unity



when disruption threatened. He received the Merit Key on December 25, 1980. Now we would like to honor him, a true son of Minerva, by bestowing the highest accolade — the Distinguished Service Award.

He was named founder member on October 5, 1988. Now we would like to extend our appreciation for all of his efforts and accomplishments by presenting him the Citation and Medal for Distinguished Service.

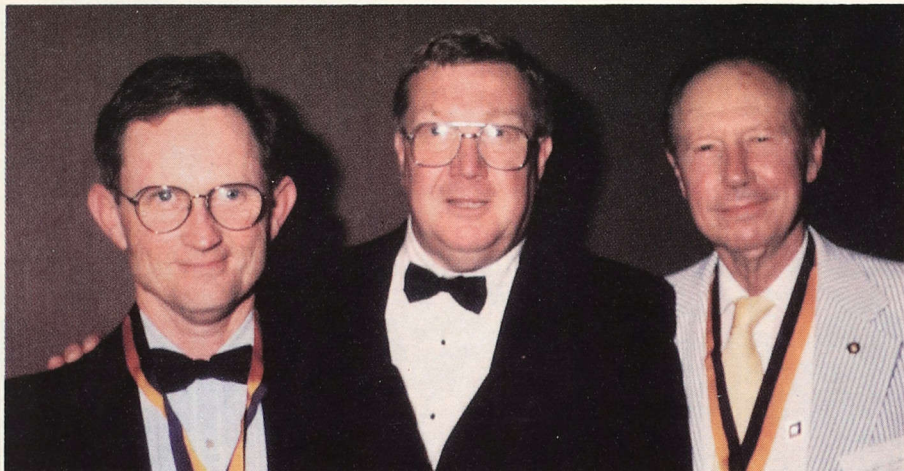

Johnny Warren, Ben Allen, and Col. Wilkinson.

**JOHN B. WARREN**  
 GEORGIA EPSILON 1959  
 EMORY UNIVERSITY

His qualities of leadership have shown him ideally suited for a fraternity as strong and diverse as Sigma Alpha Epsilon. He led the fraternity in its highest position by serving as Eminent Supreme Archon from June 1983-June 1985. His unceasing devotion to  $\Sigma$ AE was evident from the beginning. As an undergraduate, he held the office of Treasurer before being elected Eminent Archon. After graduation, his ties to his chapter remained strong. In fact, he knows every man by name who has pledged  $\Sigma$ AE at Emory since 1955. He has made many noteworthy contributions to the Fraternity. During his term as Province Epsilon's Archon, between 1970-1974, he urged the creation of a separate Nu-Epsilon Province. This new province consists of the  $\Sigma$ AE chapters in Florida and revitalized recolonization efforts in that region. Because he was such a dynamic and affable leader, he was able to contain controversy in a sensitive transition. His service has been rare in its consistency. He was elected Eminent Supreme Herald at the 1977 National Convention. Showing further confidence in his abilities, the Fraternity elected him Eminent Supreme Deputy Archon for the 1981-1983 term. He was also an advisor to Georgia Epsilon and President of the Atlanta Alumni Asso-

**RICHARD G. WILKINSON**  
 MISSISSIPPI GAMMA 1940  
 UNIVERSITY OF MISSISSIPPI

During his lifetime, he has been one of the fraternity's most enthusiastic supporters. As more than one fellow  $\Sigma$ AE has observed, he is a go-getter, one who voices his opinions and strives to realize his goals. His devotion to  $\Sigma$ AE is so great that he has single-handedly made certain that every fifty-year alumnus of  $\Sigma$ AE in Mississippi receives a certificate of recognition. He has served the Fraternity in several important positions. As an undergraduate, he served as Eminent Archon. Later he maintained his strong relationship with  $\Sigma$ AE; he has been president of the Mississippi Gamma House Association for more than fifteen years. He is also president of the Central Mississippi  $\Sigma$ AE Alumni Association and has been for over thirty years. He has served Province Theta with a dedication and determination that is rare. He was their Alumni Secretary and Honorary Province Archon. He continues his commitment to collegiate  $\Sigma$ AEs by serving as the advisor for the Milsaps colony. In recognition of his contributions, he was made a founder member in May 1981. Now he has been chosen to receive the highest honor the fraternity can bestow, the Distinguished Service Award.

# Alumni Association News

A fall cocktail and dinner party was held for the **Detroit Alumni Association** on November 3, 1989. The party began with cocktails at President Gary Corbin's new house in Grosse Pointe Shores. Entertainment was provided by a male cappella vocal jazz group, the Grunyons. An elegant dinner followed at the Country Club of Detroit.

THE INDIANAPOLIS BROTHERS held an organizational meeting to re-establish their alumni association on September 21, 1989. New officers were elected. Please contact Tom Atz, President, at (317) 634-5544, if you are interested in joining the association.

**California Tau/Central Coast Alumni Association** held a Homecoming Tailgate party October 28, 1989, in San Luis Obispo. The festivities included a BBQ, dancing, and of course, football! The party was a "victors" reward for winning the Chapter-Alumni fundraising challenge. Alumni in the area, who would like to contact the group, should write: P.O. Box 15257, San Luis Obispo, CA 93401.

Alumni from Kentucky Kappa joined one another for a homecoming cocktail party on Friday October 27, 1989 and a football game the following day. A brief meeting was held on Saturday, and new officers for the year were elected. The **Kentucky Kappa Alumni Association** would love to hear from any and all interested alumni living in the area. Brothers interested in joining should contact **KY Kappa Alumni Association** at Box 738, Centre College, Danville, KY 40422.

$\Sigma$ AE BROTHERS IN CHICAGO are still trying to get their alumni association "off the ground." We know that there are many of you out there, so why not get together? As AT&T so aptly puts it, "just call" Lynne Cantin at the National office 708-475-1856.



# THE FRATERNITY IN 1989

## THE 80s: SOME KIND OF DECADE!

By Ken Tracey  
Eminent Supreme Recorder

### *The 80s: a decade of prosperity for ΣAE!*

Great progress marked many areas of fraternity programming and management over the last ten years. It was a decade to make up for lost time, pack prosperity away for future days and break new ground. This year's annual report will reflect on the entire decade of the eighties. (We thought this would be more interesting anyway.)

In 1989, ΣAE set a new all-time record for new initiates with 4,433. The old record was set last year with 4,288. We now have 201 active chapters; the highest in our history.

Here are the highlights of the 1989 ΣAE year by major category.

### Leadership Training Stays Top Priority

The Leadership School continues to be a driving force of motivation and enthusiasm for ΣAE chapters. The 54th School, held last August, was without question one of the best. The commitment of those in attendance to the ideals of ΣAE set an example for all to follow.

The school was again directed by Darrell Gibson, **Ball State '74**. Attending the 54th were 489 delegates from 178 chapters and 9 colonies. The House Corporation and Chapter Advisor Programs welcomed 12 and 9 participants. Consistent with the theme, each delegate shared a one-of-a-kind experience. The dates for the 55th Leadership School will be August 5-8, 1990.



Leadership School workshop.

### Topnotch Services And Balanced Budgets

Under Assistant Executive Director Jeff Arnold, the administrative staff continues to make important internal operating changes each year. The goal is to reduce the response time for member requests without increasing our costs. Not an easy goal to achieve as we try to keep personnel at a minimal level. The National Fraternity employs 21 very loyal and dedicated people. The finances of the fraternity are excellent as we continue to maintain a balanced budget. Annual dues were raised from \$25 to \$30 per year per active member. (See financial chart.)

### Alumni Activity Rebounds In The 80s

Alumni activity was very high this year, as roughly 100 Alumni Associations reported successful events. (119 dues-paying associations in 1989.) Charters were issued to seven new Alumni Associations: Southeastern Georgia, Tri-Cities Tennessee, New York Omega, Texas Alpha, Missouri Gamma, Central Louisiana, and Jackson, Tennessee. Forty-five alumni associations sent delegates to the National Convention in Cincinnati last summer.

The Permanent Committee on Alumni Services provides a consulting service for Alumni Associations under the chairmanship of Richard Hopple, **Cincinnati '70**. Other programs include the T.H.E. Awards program,

### Bucknell ΣAEs Take Zeal

Pennsylvania Zeta at **Bucknell University** won the John O. Moseley Leadership School Award for Fraternity Zeal for the second time (1982). The award is considered by many to be the top recognition of achievement that can be bestowed on a chapter of Sigma Alpha Epsilon. Since its inception in 1956, only 32 chapters have entered the "Zeal" club. Chapters at **Penn State** and **Bucknell** have won the award twice, and the chapter at **Birmingham-Southern** has won three times.



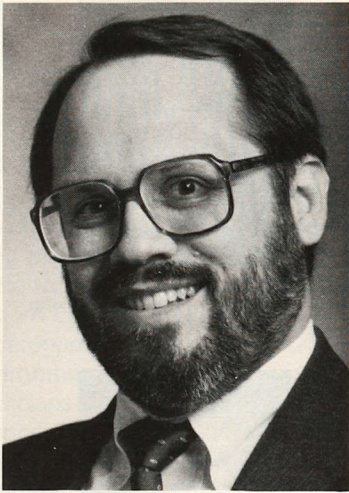

*Alumni Services Chairman Richard Hopple.*

alumni awards, promotion of Founder's Day activities, the 50-year Certificate program, and the Alumni News section of *The Record*. For information on how to organize, operate and maintain an alumni association, contact Lynne Cantin, Alumni Services Manager, at the National Office (708) 475-1856.

## Growth And Reorder Mark Chapter Affairs

Statistics may be impressive but more important is the quality experience our chapters provide. Our members confront themselves and each other to move onward. Today's fraternity world presents many challenges, but the experience of dealing with problems is what makes fraternity meaningful. Most chapters today have men of excellent character. They remain dedicated to scholarship, community involvement and quality interaction with peers and alumni.

Growth was cautious and conservative in the 80s. ΣAE had six colonies in 1980 and there are eight today. Since 1980, 24 new charters were granted and nine charters were reissued. There were losses as well. The venerable Harvard chapter died in 1979. Since then chapters have closed and not yet been revived at 13 other institutions. Net growth: 20 chapters. George Ilse, **Syracuse '49**, has chaired the Extension Advisory Committee since 1982.

Under Extension Director Brian McRae, four new chapters were installed in 1989: Alabama Nu (North

Alabama), California Omega (Santa Cruz), Tennessee Rho (Christian Brothers College), and Utah Sigma (recharter) (Weber State). Present Colonies include: Millsaps College, Illinois State University, Sonoma State College, University of California - Riverside, State University of New York - Albany, University of Western Ontario, Frostburg State University, and Georgia Southern University. These eight colonies give us a total of 209 campus groups. To be a dynamic organization, we must continue to grow. Our first Canadian colony is at the University of Western Ontario.

Sadly, three charters were suspended recently for a variety of reasons—Utah Upsilon at Utah State University and California Kappa at the University of California - Davis, and Oklahoma Kappa at the University of Oklahoma. Also, recognition of the interest group at Mercer University stopped after they did not meet the expectations set forth by the Fraternity. This happened despite the many efforts by local alumni, University officials, and Province and National Staff. We hope to return to all five campuses within three to four years.

On the bright side, several chapters, earlier in a questionable position, made excellent strides to regain their status as chapters in good standing. (Seventeen chapters are on Alumni Commission.) One of our greatest needs is that of more volunteers, chiefly to fulfill roles such as chapter advisors and house corporation members. Problems most often develop in chapters without alumni help. The chapter development staff is under the direction of Mike Sophir, **Nebraska '85**, who succeeded Scott Haggard.

## Risk Management Made Permanent

In 1980, only a few obscure insurance gurus had heard of "risk management." By the end of the decade, ΣAE had made it a permanent part of its structure. The Fraternity hired John Perkins, **Western Kentucky '80**, as its full-time Risk Manager with a full-time assistant. We even created a risk management database for evaluating the risk presented by each chapter. It includes checklists and photographs of chapter houses. The 1989 convention voted to make the ad hoc committee on Risk Management a permanent committee.

ΣAE chapters have added a new office, that of Risk Manager (The ERM). ΣAE members lead many campus Interfraternity Councils in establishing and enforcing risk management policies.

When most chapters found themselves unable to buy liability insurance, the need was filled by establishing a national liability insurance program. We continue to offer an outstanding liability insurance program to chapters, house corporations, and advisors across the country. The program provides the best multi-million first dollar insurance coverage available to college

*Chapter Development Staff: (from left to right) (top row) Mike Betts, Ferris State '89; Gary Root, Bucknell '89; (bottom row) Michael Tarbet, North Texas '88; Tyler Terry, Arizona '88; Chris Garn, Puget Sound '89; Brian McRae, New Mexico State '88; John Perkins, Risk Manager; Mike Sophir, Director of Chapter Development; Mike Arthur, Colorado State '89, with ESR Ken Tracey.*





fraternities and at a highly competitive rate.

ΣAE, long priding itself on having few rules, preferring to give autonomy to its chapters, suddenly found it important to establish "risk management" policies. These measures meant survival for the entire organization.

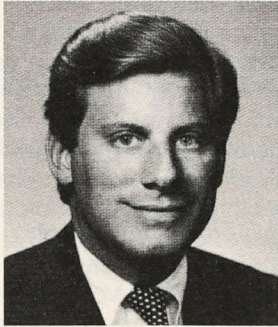

Tom Devine.

Risk management situations, especially those made by hazing and alcohol abuse, continue to be our concern. Although most chapters implement positive programs, those who continue negative practices are a threat to all ΣAEs. We are indebted to the volunteers and staff charged with educating chapters. It is with their help that these situations get corrected.

Tom Devine, **Minnesota '74**, serves as the very creative chairman of the Risk Management Committee. The committee issued the first manual dealing with risk management and distributed them to chapters, house corporations, advisors, and university officials. "ΣAE at Risk," a new quarterly newsletter, deals with current issues and offers ideas for chapters and alumni.

Tennessee Beta at **Middle Tennessee State University** received the first annual Award for Risk Management. For their efforts at loss control and life safety, they got a reduction in their liability insurance premium.

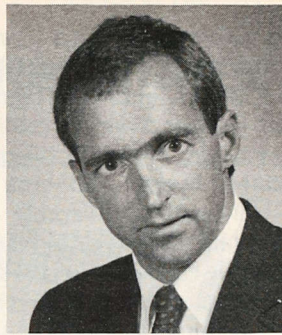

Rick Sackbauer.

## Housing To Have Major Thrust In 90s

The 54th Leadership School brought with it the fourth annual House Corporation Officer's Training Program. This excellent program served to educate 12 alumni in aspects of being on a house corporation board. Rick Sackbauer, **Kansas State '74**, succeeded Dave Covert as chairman of the Permanent Committee on Chapter Housing. Its members are dedicated to the improvement of chapter housing throughout ΣAE. During the past year, many house corporations began major fundraising drives. Others saw the finish of their campaigns lead to major renovations of their chapter houses.

Adopted from a program he started for ΣAE, Tom Devine continues an excellent job of leading the National Interfraternity Conference Regional House Corporation Officer's Training Program. These seminars help the alumni of all fraternities and sororities run their House Corporations.

A new house was dedicated in October at **Ole Miss** and houses were rebuilt at **Randolph-Macon** and **North Carolina**. Fires destroyed houses at **Vermont** and **Georgia Tech** this year. Plans are to rebuild.

## Thanks!

We appreciate the hard work of hundreds of volunteers on National Committees and Province Councils. Your support and guidance are essential to the progress of our beloved order. Kudos to the members of the National Staff for their genuine concern for those they serve and their dedication to the aim of quality. We express our sincere gratitude for the chance to serve you — the brotherhood of ΣAE.

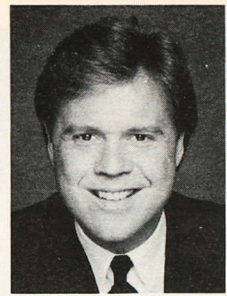

Ritual Chairman Todd Dickinson.



Educational Advisor Tom Goodale.

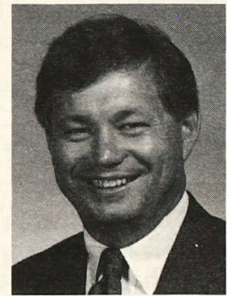

Leadership Training Director Darrell Gibson.



Extension Chairman George Ilse.

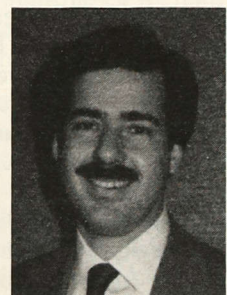

NEF Board President Dave Poe.

### ΣAE 1930 Stats

|                  |        |
|------------------|--------|
| Total Initiates  | 34,103 |
| Chapters         | 103    |
| ΣAE owned houses | 88     |



## THE 1990s: What about the next ten years. . .

Optimists see the 90s decade as one of great progress for humanity. They predict that democracy will come to many countries, especially in Eastern Europe. The 90s will be a turnaround decade for the environment as scientists convince politicians and industry leaders to change their ways. The economy should continue its steady growth; prosperity will reach more of the world's people. Medicine will see genetic tools used to combat disease; surgeons will transplant virtually any organ in the body. Superconductors will be developed. Silicon chips will find their way into appliances and tools; computer simulation will further scientists' understanding of nature.

Two areas for which there is less optimism is A.I.D.S. and drug abuse. The effect on the fraternity is hard to predict but you can bet that ΣAEs will be doing something to solve the problems. Things don't change until you care.

As A.I.D.S. reaches into the heterosexual community, our youth will be infected in dramatic, epidemic numbers. This may have a huge effect on ΣAE. Prevention is the answer, but many of our members will be infected before they reach college. We will deal with brothers getting sick and dying in our chapters. Things don't change until you care.

Drug use may be easier to deal with since many young people will have been through it by the time they graduate from high school. For many, drugs will be passé. ΣAEs may not have to deal directly with drug abuse, but will help lick the problem by working with teens in community projects. Things don't change until you care.

Sigma Alpha Epsilon's challenge for the 90s will continue to be our inherent problems of HAZING AND ALCOHOL ABUSE. As long as parent's abuse their children, we will have to contend with hazing. While America is plagued with alcohol abuse, we will have to deal with alcohol-related problems. Our eternal hope is that ΣAE can overcome these problems and beat out the rest of the world. We must never stop trying. Things don't change until you care.

## The Decade of the 80's: How have we changed?

|   | 1980        | 1989        |
|---|-------------|-------------|
| FRATERNITY INCOME                                 | \$ 757,600  | \$2,697,783 |
| ASSETS  | \$2,569,438 | \$4,121,569 |
| FOUNDATION INCOME                                 | \$ 291,028  | \$1,376,936 |
| *ASSETS   | \$1,667,333 | \$3,365,189 |
| *Does not include value of Levere Memorial Temple |             |             |
| ALUMNI GIVING                                     | \$ 222,783  | \$1,013,891 |
| NEW FOUNDER MEMBERS                               | 49          | *228        |
| TOTAL FOUNDER MEMBERS                             | 445         | *1,940      |
| *Through June 30, 1989                            |             |             |
| NEW INITIATES                                     | 3,275       | 4,433       |
| TOTAL INITIATES                                   | 178,381     | *215,060    |
| *7/1/88 to 6/30/89                                |             |             |
| NEW PLEDGES                                       | 4,863       | 5,703       |
| *7/1/88 to 6/30/89                                |             |             |
| ΣAE SIZE RANK IN NUMBER OF TOTAL INITIATES        | 1           | 1           |
| ACTIVE ALUMNI ASSOCIATIONS                        | 87          | 119         |
| ACTIVE CHAPTERS                                   | 181         | 201         |
| COLONIES  | 6           | 6           |
| ACTIVE MEMBERS & PLEDGES                          | 12,175      | 15,849      |
| AVERAGE CHAPTER SIZE                              | 69.9        | 79.3        |
| CHAPTER ENDOWMENT FUNDS                           | \$ 74,575   | \$ 735,222  |
| RECORD CIRCULATION (Annual Report Issue)          | 123,000     | 143,000     |
| LEADERSHIP SCHOOL GRADUATES                       | 14,500      | 19,000      |
| E & L CONSULTANTS (TOTAL)                         | 71          | 107         |

## News from 1980:

- ΣAE installed a Hewlett-Packard Main Frame Computer (it's still on the job). All earlier data processing was out-of-house. Functions computerized included: membership data base, finances, word processing, publications preparation.
- A National Alumni Directory was published for the first time in 50 years. (The directory was published again in 1986 and will be published again in 1991.)
- Commemorations: The Fraternity celebrated the 50th Anniversary of the Levere Memorial Temple and prepared for the 1981 celebrations of the 125th Anniversary of the Fraternity and the 100th Anniversary of *The Record*.
- Highlights from the 1980 Annual Report: "Times are stable but uncertain, because of high inflation and the energy crisis. The financial support of alumni and our endowment money saved ΣAE." — Dick Generelly, then ESA, joined the chapter eternal in 1988.
- In 1980, three endowment funds were held in trust for chapters when ΣAE took initiative to start more such funds. (Today there are 38 funds.)
- In 1980, the Fraternity employed 20 persons, of which only two are still employed. (Now there are 30 people employed full time by both the Fraternity [21] and the Foundation [9]).
- In 1980, ΣAE had only three major awards that recognized outstanding chapter programming. Over the decade new awards were created to recognize achievement in every possible area. There are now 15 major awards. The newest include Risk Management and Chapter Singing. Recognition of achievement is an ΣAE tradition.



## Other 90s efforts and challenges

- **Membership Diversity:** As our culture becomes more diverse as reflected by changing college populations, we must encourage chapters to diversify their memberships.

- **Regional Leadership Schools:** To extend the 55-year-tradition of a national leadership training school to various regions of the country so that more ΣAEs can enjoy the experience.

- **Recruitment and training of more alumni volunteers to serve as Province Officers, Chapter Advisors and House Corporation Officers.**

- **Making ΣAE chapters stronger, healthier and safer through innovative educational programs and enforcement of strong policies.**

- **Chapter house fund drives;** many chapter houses are in need of extensive repair or replacement. A fraternity-wide systematic approach needs to be undertaken. Local initiative is not always present.

- **Province restructuring:** To make the provinces more responsive to the needs of their chapters. The current system is inadequate in most of ΣAE's 28 provinces.

- **Ritual Counselors:** Creating a network of ritual experts around the realm to help members understand and live the ritual.

- **Enhancing the importance of academic achievement by raising of scholarship requirements above the average in each college;** by creating more effective programming to enhance scholastic achievement; and by using chapter house computers.

- **Revamping of Pledge Training into Member Education.** There is a real need to decrease hazing and alcohol abuse in pledge education by better monitoring and controlling the orientation and assimilation of new members into the fraternity. Fortunately, there is growing intolerance for hazing both in and outside the college community.

- **Completion of The Dream;** building a much-needed administrative office center next to the Levere Memorial Temple.

Challenges are a natural part of living and ΣAE is full of life. It will take real leadership to meet the challenges of the 90s. ΣAE must be willing to take strong positions on the issues that affect us, such as coedity

*The Supremes Bill Chapman, Dave Lance, Ron Doleac (seated), Bill Dowell, Ken Tracey, and Marc Franson (standing).*



*Strategic Planning Conferees chart the future.*

and human abuse. We must continue to become more culturally diverse in our membership. We must continue to seek out men who have the courage to live ΣAE ideals no matter what their color or creed or background. Men who are willing to be of use in making the world a better place for all its people because we are the world. We have faith that this will happen. We are guided by Phi Alpha! Onward to the year 2000!

## Major Programs of the Fraternity in 1980 and 1990:

- The Leadership School
- The E & L Consultant Program
- Alumni Volunteer Training Programs
- Alcohol Abuse Prevention
- Publications: The Record, Phi Alpha, The Phoenix, Officer's Manuals

## Important events of the 80s:

- The merger of the old Levere Memorial Foundation and the ΣAE Leadership Foundation forming the ΣAE Foundation.

- The establishment of the National Amateur Golf Tournament in 1980 has spawned other events like SKIFEST and The ΣAE BASEBALL WORLD SERIES.

- The T.H.E. Awards, the brainchild of the New York Alumni Association, was given to the National Fraternity to recognize those alumni who make an important mark on our world in areas such as Government, Athletics, Education, Religion, Science and Technology.

- 24 brand-new charters were issued in the 1980s. Also, nine tombstone chapters were re-chartered: Iowa, Syracuse, Beloit, Arizona, Texas Christian University, Connecticut, Charleston, William & Mary, and Gettysburg.

- Unfortunately, 14 charters were removed and they are at: Massachusetts, Indiana State-Evansville, Monmouth, Ripon, Mercer, Oklahoma, Utah State, Northern Illinois, East Tennessee State, Marshall, Bethany, Oklahoma City, University of California-Davis, and Arkansas-Little Rock. Our sincere hope is to have chapters returned to many of these colleges during the 90s.



# Fiscal Year 1989 Financial Statements

## Financial Statement of Sigma Alpha Epsilon National Fraternity

| REVENUE                               | 1988-89            | 1987-88            |
|---------------------------------------|--------------------|--------------------|
| Initiation Fees                       | \$ 680,833         | \$ 653,886         |
| Pledge Fees                           | 143,210            | 149,525            |
| Annual Dues                           | 229,300            | 253,075            |
| Gifts & Bequests                      | —                  | 16,530             |
| Investment Income                     | 363,701            | 350,150            |
| Convention Fees                       | 53,800             | (165)              |
| Leadership School Fees                | 91,541             | 88,597             |
| Risk Management Fees                  | 1,088,727          | 544,692            |
| All Other                             | 46,671             | 67,048             |
| <b>TOTAL REVENUE</b>                  | <b>\$2,697,783</b> | <b>\$2,123,368</b> |
| <b>EXPENDITURES</b>                   |                    |                    |
| Chapter & Alumni Services             | \$ 477,495         | \$ 400,732         |
| Publications                          | 142,836            | 105,709            |
| Leadership School                     | 163,860            | 150,547            |
| Convention                            | 88,573             | 2,226              |
| Risk Management                       | 864,551            | 381,461            |
| Administrative                        | 755,725            | 594,526            |
| <b>TOTAL EXPENDITURES</b>             | <b>\$2,493,040</b> | <b>\$1,635,201</b> |
| <b>*NET INCOME (Before Transfers)</b> | <b>\$ 204,743</b>  | <b>\$ 488,137</b>  |

## Financial Statement of Sigma Alpha Epsilon Foundation

| REVENUE                               | 1988-89            | 1987-88            |
|---------------------------------------|--------------------|--------------------|
| Annual Giving                         | \$ 405,130         | \$ 463,034         |
| Special Gifts & Bequests              | 608,761            | 488,542            |
| Investment Income                     | 299,759            | 264,326            |
| Other                                 | 63,286             | 67,731             |
| <b>TOTAL REVENUE</b>                  | <b>\$1,376,936</b> | <b>\$1,283,633</b> |
| <b>EXPENSES AND TRANSFERS</b>         |                    |                    |
| Annual Giving & Development           | \$ 92,783          | \$ 97,162          |
| Capital Campaign Expense              | 164,081            | 180,470            |
| Foundation Services & Administration  | 740,152            | 635,565            |
| Foundation Programs                   | 94,329             | 113,510            |
| Chapter Library Funds                 | 34,183             | 47,053             |
| <b>TOTAL</b>                          | <b>\$1,125,528</b> | <b>\$1,073,760</b> |
| <b>*NET INCOME (Before Transfers)</b> | <b>\$ 251,408</b>  | <b>\$ 209,873</b>  |

\*Transfers to special fund or chapter trust funds

## Statistics & Financial Data

|   |         |
|---|---------|
| <b>Total Initiated Members:</b>                               |         |
| (as of October 26, 1989):                                     | 216,074 |
| Alumni (Good addresses)                                       | 125,912 |
| Undergraduate Actives   | 12,166  |
| Lost Brothers   | 37,027  |
| Chapter Eternal   | 37,809  |
| Expelled  | 1,821   |
| Dormant   | 1,339   |
| Pledges reported<br>through 10/26/89:<br>(since July 1, 1989) | 3,683   |

## 1988-1989 ALUMNI AWARDS MERIT KEYS

JAMES GARY HASTINGS  
by PROVINCE CHI  
University of Southern California '60  
(California Gamma)

THOMAS W. HARDY  
by PROVINCE THETA  
Mississippi State University '39  
(Mississippi Theta)

C. RICHARD NAPIER  
by PROVINCE GAMMA  
University of Richmond '74  
(Virginia Tau)

LOREN BOONE  
by PROVINCE TAU  
South Dakota State '72  
(South Dakota Theta)

**CHAPTER ALUMNI  
ASSOCIATION AWARD**  
SOUTH DAKOTA THETA  
South Dakota State

**AREA ALUMNI  
ASSOCIATION AWARD**  
DETROIT ALUMNI ASSOCIATION

**HOUSE CORPORATION AWARD**  
MASSACHUSETTS DELTA  
HOUSE CORPORATION  
Worcester Polytechnic Institute

SOUTH DAKOTA SIGMA  
HOUSE CORPORATION  
University of South Dakota

**ALUMNI ASSOCIATION  
NEWSLETTER AWARD**  
DETROIT ALUMNI ASSOCIATION



# The Highest Effort Award honors exceptional alumni

By Tracey Stoll

The Highest Effort Award, also known as the T.H.E. Award, recognizes alumni of Sigma Alpha Epsilon who, throughout their professional lives, have made a significant contribution to society, thus advancing the good name of the fraternity. Brothers are chosen to receive the T.H.E. Award for demonstrating the ideals of The True Gentleman; performing a service that better the human condition and furthers man's knowledge; and serving as a model for those who follow.

In the past, The Highest Effort award has been bestowed upon such notable ΣΑΕ brothers as pollster George Gallup, actor Robert Young, Michigan football coach Bo Schembechler, Johns Hopkins University president Dr. Milton Eisenhower, Iowa Governor Robert D. Ray, columnist James Kilpatrick, news commentator John Palmer, U.S. Senator Peter Domenici, *Titanic* exploration scientist Robert Ballard and actor, writer and director Terry Gilliam.

Nominations for the T.H.E. Award are solicited in *The Record*. Recipients are honored by undergraduate chapters and alumni at local events across the country.

## Athletics: Walt Terrell

In the field of Athletics, The Highest Effort Award goes to Charles Walter "Walt" Terrell, Morehead State '80 (*Kentucky Gamma*), who pitched for the Detroit Tigers until he was traded last fall to the San Diego Padres. Last season, Terrell totalled over 200 innings for the sixth consecutive season and finished tied for 6th in the American League in complete games with 11. In 1987, he established career bests in wins (17), strikeouts (143), starts (35) and innings pitched (244.2). A year earlier, Brother Terrell "flirted with the record book by holding California hitless for 8.2 innings on August 20, before Wally

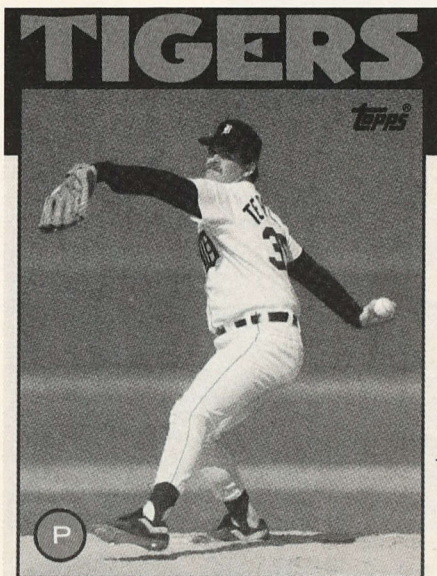

WALT TERRELL

Photo courtesy of Topps Chewing Gum Co.

## Walt Terrell

Joyner broke up the no-hit bid with a double," according to a press guide. Prior to donning the Tigers uniform, he pitched for the New York Mets, and became the first Mets pitcher to hit two homers in a game in 1983. Terrell spent a few years in minor leagues and won the International League Most Valuable Pitcher award for his efforts. Brother Terrell is married and has two sons and a daughter.

## Government: Ken James

Winning the T.H.E. Award for Government is Brother Ken James, Michigan State '58 (*Michigan Gamma*), who is a member of the Canadian Parliament. James, who entered Michigan State with a hockey scholarship, attributes his entry into politics to his successful bid for Eminent Archon when he was a senior in college. Re-elected to a second term in Parliament last fall, Brother James has been active in policymaking on regional development, small business, tourism, international trade and the environment. In March of this year, the Prime Minister appointed him

Parliamentary Secretary to the Minister for Supply and Services. In 1986 and 1987, Brother James served as chairman of the Ontario Caucus, the largest of the regional caucuses. When he first began his parliamentary service in 1984, James was asked by the Prime Minister to deliver the Address in Reply to the Speech from the Throne on the opening day of Parliament. In Parliament, he represents Sarnia-Lambton, which is in southwestern Ontario. He is involved with small business, agriculture and sales and marketing management in Sarnia-Lambton. Brother James is married and has four children.

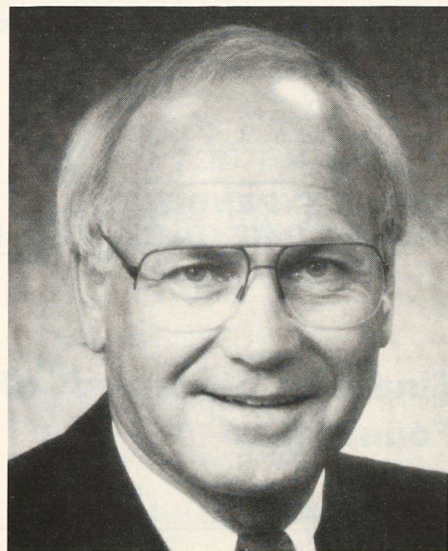

Ken James

## Business: Skip LeFauve

In Business, The Highest Effort Award goes to Richard "Skip" LeFauve, Case Institute of Technology '56 (*Ohio Rho*), president of Saturn Corporation and vice president of General Motors Corporation. After earning his bachelor's degree in mechanical engineering, Brother LeFauve began his GM career in 1956 as an industrial engineer. He had a five-year hiatus in the U.S. Navy and returned to a GM division in 1962. LeFauve rose steadily in the engineering



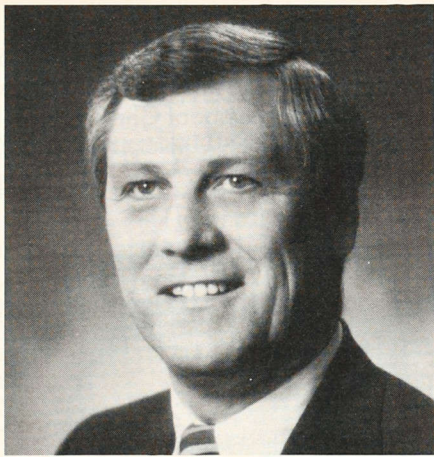

**Skip LeFauve**

and manufacturing management ranks of various divisions of the corporation. Prior to his current appointment, he served as group director of operations for the Buick-Oldsmobile-Cadillac Group. Brother LeFauve has continued his involvement with the fraternity through the years. As an active, he was house manager at Ohio Rho. Today, he is a Sustaining Member of the Detroit Alumni Association and is a Founder Member of The Sigma Alpha Epsilon Foundation.

**Arts & Literature:  
Walker Percy**

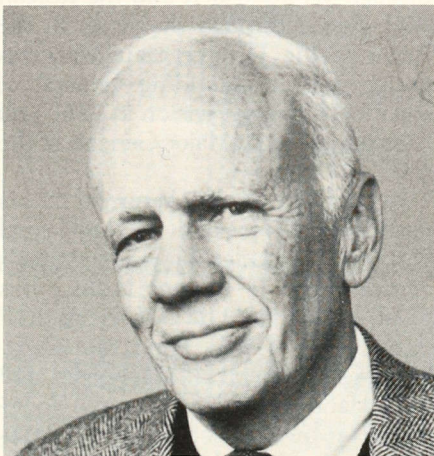

**Walker Percy**

The Highest Effort Award in Arts and Literature is awarded to Walker Percy, North Carolina '37 (*North Carolina Xi*), author of six novels. Brother Percy's career goal was originally to be a physician. After graduation from Columbia University's Medical School, he

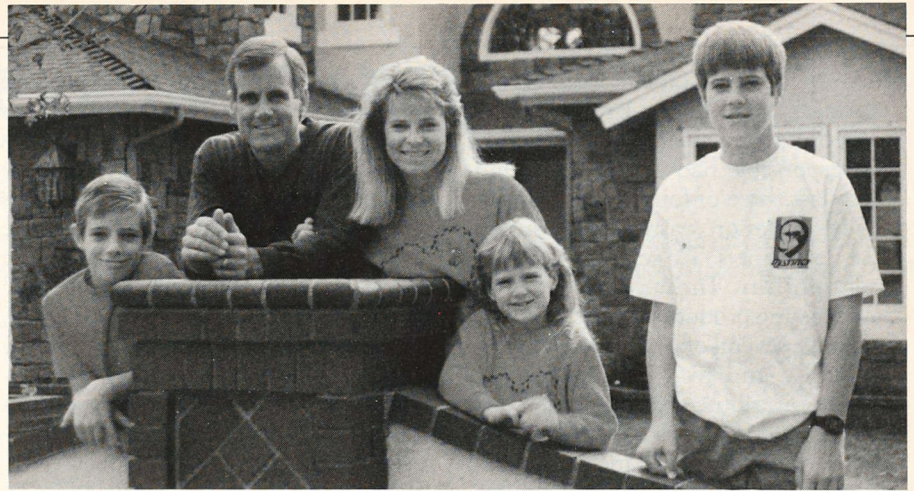

**Jim Puffer and family.**

began serving his internship at Bellevue Hospital in New York City. As an intern, he developed health difficulties and gave up his medical career to pursue writing. Author of *The Thanatos Syndrome* and five other novels, Brother Percy's writing has been compared to that of Brother William Faulkner. Percy denies influence from Southern literary tradition, though, and declares indebtedness to philosophers and French and Russian novelists. He has been quoted as saying, "the more science progressed, and even as it benefitted man, the less it said about what it is like to be a man living in the world." Brother Percy writes daily from 9 a.m. until noon, and enjoys walks with his wife. His two daughters and grandchildren live nearby, so he spends a "good deal" of time with them.

**Education: Jim Puffer**

For the field of Education, The Highest Effort Award goes to James C. Puffer, M.D., UCLA '72 (*California Delta*), who is chief of Family Medicine at the UCLA School of Medicine. Puffer was appointed to the Family Medicine faculty upon completion of his residency training at UCLA in 1979. He became chief of the Division in 1983. Brother Puffer is nationally renowned for his expertise in sports medicine; he served as the head physician for the U.S. Olympic team in Seoul in 1988; he has been involved with many national sports boards and is associate team physician for UCLA athletics. As a family physician in sports medicine, Puffer provides comprehensive care to athletes — including health promotion and preventive medicine — going beyond just treating injuries. He is involved in many university endeavors on

boards and committees and this year serves as president of the Association of Departments of Family Medicine. Brother Puffer served his chapter as Eminent Archon as an undergraduate and was active as an alumnus with Cal Delta's house corporation board and on the national Leadership School faculty. He and his wife, Sheridan, have two sons and one daughter.

**Communications:  
Frank Meek**

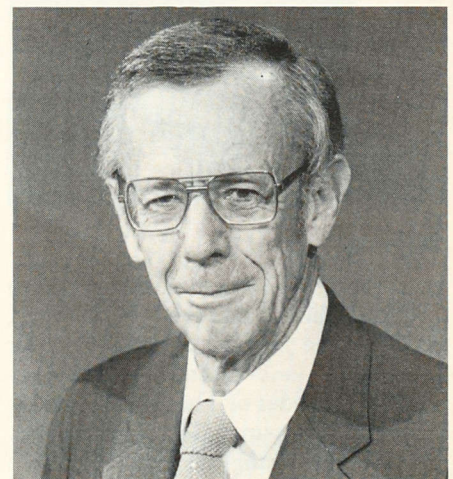

**Frank Meek**

Winning the T.H.E. Award for Communications is Colonel Frank E. Meek, Oregon '41 (*Beta*), manager of Meridian Telecommunications Services and retired president and general manager of its parent company, Metropolitan Indianapolis Public Broadcasting Inc. Meek took on the challenges of public broadcasting 17 years ago, after retiring from a 31-year career in the Air Force. (His last assignment was at Fort Harrison's defense information school,



where he trained soldiers in radio and television.) In 1972, Brother Meek learned that the company for which he was responsible had just enough funding to last three or four months, and its television station wasn't even listed in local newspapers' TV schedules. Today, Metropolitan Indianapolis Public Broadcasting produces a variety of local programs, several of which are picked up regionally and by PBS nationwide. Viewers contribute about \$1.2 million a year to the company's \$3.2 million annual budget. Its subsidiaries, including Meridan Telecommunications Services, contribute profits to the parent company. In his new role with Meridian, Meek is involved in producing television programs for national syndication.

### Finance: Jack Schiff

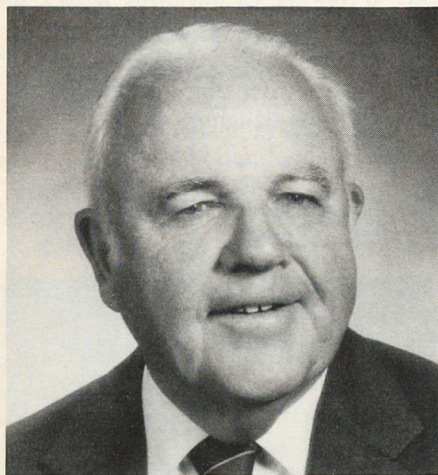

**Jack Schiff**

In the field of Finance, Brother John J. "Jack" Schiff, Ohio State '38 (*Theta*), receives The Highest Effort Award for his business and community contributions. A founder of The Cincinnati Insurance Company, he had been impressed as a young man with the need for fire insurance when the Ohio Theta chapter house burned and he had to move into another fraternity's house. After graduation and prior to World War II, Brother Schiff worked for an insurance company. He served in the U.S. Navy for several years and returned to civilian life and the insurance business. In 1950, he and his younger brother Bob formed the Cincinnati Insurance Company. In 1968, its holding company, the Cincinnati Financial Corporation, was organized. Cincinnati Financial Corporation, which Brother

Schiff serves as chairman of the board and chief executive officer for, has posted net income after taxes and gains of \$93.5 million, and employs more than 1,000 people. The company has been ranked as the third most profitable diversified insurance company in the nation and has been included in *Forbes'* Market Value 500 and Net Profits 500. Brother Schiff is active in community affairs, serving on the boards of the Cincinnati Art Museum and Deaconness Hospital and participating in the Commercial Club.

### Medicine: Thomas Frist

The Highest Effort Award in the field of Medicine goes to Thomas F. Frist, M.D., Southwestern (Rhoades) '31 (*Tennessee Zeta*), a founder and former chief executive officer of Hospital Corporation of America (HCA). Brother Frist was initiated at Tennessee Zeta, and later served as Eminent Archon of Mississippi Gamma while a student at the University of Mississippi. He earned his



**Thomas Frist**

M.D. degree from Vanderbilt University Medical School in 1933. Frist was founder of Nashville's Park View Hospital in 1960 and served as its chief executive until it became part of HCA in 1968. He became president of HCA, and in 1970, was named chief medical officer of this largest operator/owner of hospitals in the world. A nationally-known cardiologist and internist, Brother Frist has been involved with the establishment of an apartment park for the elderly, the Medical Benevolence Foundation for Presbyterian Medical Missionaries, the board of American

Retirement Corporation, an advisory committee on older Americans for Health, Education and Welfare, and as an associate professor of Clinical Medicine at Vanderbilt University Medical School.

### Law: Fred Daugherty



**Fred Daugherty**

The *T.H.E. Award* for Law is given to the Honorable Frederick A. Daugherty, Cumberland University '34 (*Tennessee Lambda*). Currently a senior Federal District Judge in Oklahoma, Fred began his career in 1937 with his admission to the Oklahoma City Bar. In 1940, he was called to active military duty and served the 45th Infantry Division for 30 years through World War II and the Korean War. Rising through the ranks in the Asian-Pacific Theater, Daugherty was designated Commanding General of the 45th Infantry Division in 1960 and later promoted to Major General of the line.

In 1955 Daugherty returned to his native Oklahoma and was appointed District Court Judge. Judge Daugherty's commitment to his community has been extensive. The American Red Cross, United Way Fund, the Oklahoma City Council on Alcoholism, and the Oklahoma Medical Research Foundation are but a few of the organizations that received his able time and effort. A recipient of the Oklahoma City Outstanding Citizen Award and the Sertoma Club's "Award to Mankind", he is a 33° Mason of the Scottish Gutherie Rite, and a member of the Oklahoma Hall of Fame.

Fred has been an  $\Sigma$ AE since his days at Cumberland and joined the ranks of Founder Member in 1985.



# STATE OF THE CHAPTERS

Compiled by Stewart Smith, Scott Haggard & Dr. Joseph Walt

The following chart provides statistical information for each chapter; it does not tell the full story of each chapter's condition. Only those chapters in active status as of November 1, 1989 are listed. All information was taken from the Form B semi-annual

reports for spring 1989 and badge assignment records at the National Fraternity office. If any information is incorrect, please notify the National Fraternity office.

| AWARDS     | CHAPTER                | INSTITUTION              | YEAR<br>FOUNDED | ACTIVES | PLEDGES | BADGES<br>ISSUED<br>1988-89 | TOTAL<br>INITIATES | HOUSING |
|------------|------------------------|--------------------------|-----------------|---------|---------|-----------------------------|--------------------|---------|
|            | Alabama Alpha-Mu       | Auburn                   | 1878            | 81      | 41      | 31                          | 2133               | H/P     |
|            | Alabama Epsilon        | Troy State               | 1980            | 70      | 32      | 28                          | 239                | UH      |
| <b>CA</b>  | *Alabama Iota          | Birmingham-Southern      | 1878            | 69      | 29      | 20                          | 1439               | H/P     |
|            | Alabama Mu             | Alabama                  | 1856            | 26      | 15      | 19                          | 1618               | H/C     |
|            | Alabama Nu             | North Alabama            | 1989            | 44      | 75      | 45                          | 45                 | R       |
|            | Alabama Chi            | South Alabama            | 1971            | 31      | 13      | 26                          | 256                | UH      |
|            | Arizona Alpha          | Arizona                  | 1917            | 100     | 61      | 44                          | 1577               | H/P     |
|            | Arizona Beta           | Arizona State            | 1961            | 92      | 53      | 55                          | 882                | R       |
|            | Arizona Gamma          | Northern Arizona         | 1975            | 77      | 29      | 38                          | 243                | R       |
|            | Arkansas Alpha-Upsilon | Arkansas                 | 1894            | 55      | 41      | 7                           | 2244               | H/C     |
|            | California Alpha       | Stanford                 | 1892            | 44      | 27      | 0                           | 1490               | UH      |
|            | California Beta        | California-Berkeley      | 1894            | 55      | 23      | 39                          | 1373               | H/P     |
| <b>MIC</b> | California Gamma       | Southern California      | 1921            | 34      | 26      | 30                          | 1650               | H/P     |
|            | California Delta       | UCLA                     | 1929            | 64      | 35      | 74                          | 1513               | H/P     |
|            | California Epsilon     | Occidental               | 1931            | 46      | 17      | 28                          | 1148               | UH      |
|            | California Zeta        | San Jose State           | 1947            | 25      | 22      | 8                           | 951                | R       |
|            | California Eta         | California-Santa Barbara | 1949            | 71      | 29      | 70                          | 883                | R       |
|            | California Theta       | San Diego State          | 1949            | 60      | 44      | 24                          | 1406               | H/P     |
|            | California Iota        | Cal State-Fresno         | 1949            | 47      | 27      | 30                          | 1162               | H/P     |
|            | California Kappa       | California-Davis         | 1952            | 32      | 29      | 1                           | 684                | H/P     |
|            | California Lambda      | Cal State-Long Beach     | 1955            | 55      | 34      | 26                          | 1081               | R       |
|            | *California Mu         | Cal State-Los Angeles    | 1965            | 6       | 19      | 3                           | 413                | R       |
|            | California Nu          | Cal State-Northridge     | 1967            | 55      | 23      | 40                          | 365                | R       |
|            | California Xi          | Cal State-Sacramento     | 1967            | 44      | 30      | 19                          | 525                | R       |
|            | California Pi          | Cal State-Fullerton      | 1969            | 40      | 32      | 35                          | 476                | R       |
|            | California Rho         | Univ. of Pacific         | 1970            | 59      | 31      | 22                          | 534                | UH      |
|            | *California Sigma      | San Francisco            | 1969            | 25      | 31      | 14                          | 281                | H/P     |
|            | *California Tau        | Cal Poly-San Luis Obispo | 1983            | 54      | 36      | 43                          | 247                | NH      |
|            | California Upsilon     | La Verne                 | 1985            | 20      | 21      | 6                           | 96                 | R       |
|            | California Phi         | Santa Clara              | 1986            | 91      | 34      | 54                          | 159                | R       |
|            | California Chi         | U.C.-San Diego           | 1987            | 87      | 40      | 30                          | 93                 | NH      |

## CODE FOR CHAPTER AWARDS AND HOUSING

\*Chapter won an award(s) the previous year



John O. Moseley Zeal Award Winner

**Z** Nominee, John O. Moseley Zeal Award

**CA** Chapter Achievement Award

**MIC** Most Improved Chapter Award

**P** The John Baugh, Jr. Award for Outstanding Pledge Education

**CR** Mancini Award for Excellence In Community Relations

**R** The Robert L. Cousins Award for Outstanding Rush Programming

**SCH** The ΣAE Award for Excellence in Scholarship

**MIS** The ΣAE Award for Most Improved Scholarship

**CH** Chapter Housing Award

**E** The Rex A. Smith Award for Chapter Efficiency

**RM** Risk Management Award

**H/P** Chapter owns house on its own property.

**H/C** Chapter owns house on college or university property.

**R** Chapter rents house privately.

**L** Chapter occupies a lodge without board and room.

**UH** Chapter occupies college or university owned house or residence hall section.

**NH** No housing.



## ANNUAL REPORT

| AWARDS           | CHAPTER               | INSTITUTION              | YEAR<br>FOUNDED | ACTIVES | PLEDGES | BADGES<br>ISSUED<br>1988-89 | TOTAL<br>INITIATES | HOUSING    |
|------------------|-----------------------|--------------------------|-----------------|---------|---------|-----------------------------|--------------------|------------|
| <b>CA</b>        | *California Psi       | U.C.-Irvine              | 1987            | 70      | 53      | 23                          | 123                | <b>NH</b>  |
| <b>MIC</b>       | Colorado Alpha        | Northern Colorado        | 1970            | 32      | 28      | 28                          | 390                | <b>H/P</b> |
| <b>Z, CR, CA</b> | *Colorado Delta       | Colorado State           | 1917            | 79      | 36      | 37                          | 1782               | <b>H/P</b> |
|                  | Colorado Zeta         | Denver                   | 1891            | 38      | 23      | 0                           | 1612               | <b>H/C</b> |
|                  | Colorado Lambda       | Colorado School of Mines | 1903            | 39      | 22      | 24                          | 1213               | <b>H/P</b> |
|                  | Colorado Chi          | Colorado                 | 1891            | 38      | 33      | 8                           | 1564               | <b>R</b>   |
| <b>MIC</b>       | Connecticut Beta      | Connecticut              | 1943            | 29      | 21      | 10                          | 794                | <b>R</b>   |
|                  | Connecticut Omega     | Yale                     | 1988            | 46      | 57      | 39                          | 78                 | <b>NH</b>  |
| <b>CA</b>        | *Florida Alpha        | Miami                    | 1946            | 38      | 26      | 22                          | 1084               | <b>H/P</b> |
|                  | Florida Beta          | Florida State            | 1949            | 94      | 55      | 58                          | 1074               | <b>UH</b>  |
|                  | Florida Gamma         | Florida Southern         | 1949            | 20      | 7       | 13                          | 615                | <b>UH</b>  |
| <b>CA</b>        | *Florida Delta        | South Florida            | 1968            | 37      | 35      | 14                          | 602                | <b>NH</b>  |
| <b>Z, CA</b>     | *Florida Epsilon      | Central Florida          | 1973            | 59      | 44      | 16                          | 394                | <b>R</b>   |
|                  | *Florida Sigma        | West Florida             | 1973            | 42      | 19      | 23                          | 359                | <b>H/P</b> |
|                  | Florida Upsilon       | Florida                  | 1884            | 35      | 50      | 0                           | 2391               | <b>H/P</b> |
|                  | Florida Chi           | Tampa                    | 1982            | 33      | 15      | 17                          | 110                | <b>UH</b>  |
|                  | Georgia Beta          | Georgia                  | 1865            | 31      | 27      | 31                          | 2292               | <b>H/P</b> |
|                  | Georgia Epsilon       | Emory                    | 1881            | 74      | 27      | 29                          | 1791               | <b>H/C</b> |
| <b>MIS, MIC</b>  | *Georgia Eta          | Oglethorpe               | 1859            | 27      | 12      | 17                          | 216                | <b>UH</b>  |
|                  | Georgia Sigma         | Valdosta State           | 1973            | 59      | 41      | 34                          | 430                | <b>H/C</b> |
|                  | Georgia Phi           | Georgia Tech             | 1890            | 46      | 24      | 19                          | 1978               | <b>H/P</b> |
| <b>CA</b>        | *Idaho Alpha          | Idaho                    | 1919            | 47      | 26      | 18                          | 1376               | <b>H/P</b> |
|                  | Illinois Alpha-Omega  | Loyola                   | 1983            | 15      | 13      | 15                          | 112                | <b>NH</b>  |
|                  | *Illinois Beta        | Illinois                 | 1899            | 68      | 29      | 23                          | 1571               | <b>H/P</b> |
|                  | Illinois Delta        | Millikin                 | 1911            | 25      | 22      | 13                          | 1425               | <b>H/P</b> |
|                  | *Illinois Epsilon     | Bradley                  | 1967            | 62      | 26      | 21                          | 390                | <b>H/C</b> |
|                  | Illinois Psi-Omega    | Northwestern             | 1894            | 32      | 20      | 14                          | 1669               | <b>UH</b>  |
|                  | Indiana Alpha         | Franklin                 | 1892            | 16      | 11      | 3                           | 1270               | <b>H/P</b> |
|                  | Indiana Beta          | Purdue                   | 1893            | 76      | 38      | 69                          | 1813               | <b>H/P</b> |
|                  | Indiana Gamma         | Indiana                  | 1907            | 45      | 42      | 0                           | 1992               | <b>H/P</b> |
|                  | Indiana Delta         | DePauw                   | 1949            | 56      | 18      | 23                          | 684                | <b>H/P</b> |
|                  | Indiana Epsilon       | Evansville               | 1957            | 38      | 14      | 30                          | 597                | <b>H/P</b> |
|                  | *Indiana Zeta         | Ball State               | 1967            | 22      | 46      | 0                           | 723                | <b>H/P</b> |
|                  | *Indiana Sigma        | Indiana State            | 1969            | 34      | 20      | 13                          | 454                | <b>UH</b>  |
|                  | Iowa Beta             | Iowa                     | 1905            | 52      | 33      | 16                          | 1312               | <b>R</b>   |
|                  | Iowa Gamma            | Iowa State               | 1905            | 68      | 29      | 25                          | 1673               | <b>H/P</b> |
|                  | Iowa Delta            | Drake                    | 1921            | 57      | 23      | 23                          | 1747               | <b>H/P</b> |
|                  | Iowa Sigma            | Simpson                  | 1889            | 66      | 21      | 39                          | 747                | <b>UH</b>  |
| <b>CA</b>        | *Iowa Chi             | Northern Iowa            | 1965            | 58      | 38      | 26                          | 654                | <b>H/P</b> |
|                  | *Kansas Alpha         | Kansas                   | 1903            | 52      | 39      | 41                          | 1795               | <b>H/P</b> |
|                  | Kansas Beta           | Kansas State             | 1913            | 52      | 24      | 20                          | 1560               | <b>H/P</b> |
|                  | Kansas Gamma          | Wichita State            | 1967            | 24      | 15      | 12                          | 308                | <b>H/P</b> |
|                  | Kentucky Beta         | Western Kentucky         | 1965            | 39      | 22      | 19                          | 626                | <b>H/P</b> |
|                  | *Kentucky Gamma       | Morehead State           | 1971            | 70      | 36      | 31                          | 538                | <b>H/P</b> |
| <b>MIC</b>       | Kentucky Delta        | Eastern Kentucky         | 1973            | 38      | 33      | 12                          | 384                | <b>R</b>   |
|                  | Kentucky Epsilon      | Kentucky                 | 1900            | 84      | 57      | 32                          | 2015               | <b>UH</b>  |
| <b>CA</b>        | *Kentucky Kappa       | Centre                   | 1882            | 52      | 23      | 19                          | 937                | <b>UH</b>  |
|                  | Louisiana Alpha       | Southwestern Louisiana   | 1968            | 36      | 17      | 20                          | 366                | <b>H/C</b> |
|                  | Louisiana Epsilon     | Louisiana State          | 1867            | 18      | 31      | 15                          | 1896               | <b>H/C</b> |
| <b>CA</b>        | *Louisiana Rho        | Louisiana Tech           | 1983            | 50      | 42      | 29                          | 201                | <b>NH</b>  |
|                  | Louisiana Tau-Upsilon | Tulane                   | 1897            | 63      | 24      | 23                          | 1399               | <b>H/P</b> |
|                  | Maine Alpha           | Maine                    | 1901            | 34      | 9       | 7                           | 1359               | <b>H/P</b> |
|                  | Maryland Alpha        | Towson State             | 1981            | 49      | 27      | 23                          | 168                | <b>H/P</b> |



## ANNUAL REPORT

| AWARDS       | CHAPTER                    | INSTITUTION               | YEAR<br>FOUNDED | ACTIVES | PLEDGES | BADGES<br>ISSUED<br>1988-89 | TOTAL<br>INITIATES | HOUSING |
|--------------|----------------------------|---------------------------|-----------------|---------|---------|-----------------------------|--------------------|---------|
|              | Maryland Beta              | Maryland                  | 1943            | 70      | 41      | 27                          | 1174               | UH      |
|              | Maryland Omicron-Pi        | Maryland-Baltimore County | 1987            | 39      | 17      | 12                          | 63                 | NH      |
|              | Maryland Sigma             | Salisbury State           | 1977            | 26      | 19      | 6                           | 170                | H/P     |
|              | Massachusetts Beta-Upsilon | Boston                    | 1892            | 45      | 24      | 46                          | 1475               | H/P     |
| <b>Z, CA</b> | *Massachusetts Delta       | Worcester Tech.           | 1894            | 45      | 16      | 10                          | 1373               | H/P     |
|              | Massachusetts Iota-Tau     | MIT                       | 1892            | 42      | 15      | 15                          | 1209               | H/P     |
|              | Michigan Alpha             | Adrian                    | 1887            | 15      | 19      | 2                           | 1053               | UH      |
|              | Michigan Gamma             | Michigan State            | 1927            | 90      | 35      | 46                          | 1325               | H/P     |
| <b>MIC</b>   | Michigan Delta             | Western Michigan          | 1961            | 55      | 37      | 25                          | 685                | H/P     |
|              | Michigan Delta-Tau         | Alma                      | 1984            | 29      | 17      | 0                           | 138                | UH      |
|              | Michigan Epsilon           | General Motors Institute  | 1965            | 61      | 37      | 18                          | 664                | H/P     |
|              | Michigan Zeta              | Ferris State              | 1973            | 44      | 20      | 28                          | 250                | R       |
|              | Michigan Iota-Beta         | Michigan                  | 1889            | 64      | 28      | 40                          | 1637               | H/P     |
| <b>CA</b>    | Minnesota Alpha            | Minnesota                 | 1902            | 33      | 34      | 12                          | 1845               | H/P     |
|              | Mississippi Gamma          | Mississippi               | 1866            | 43      | 40      | 16                          | 1801               | H/P     |
|              | Mississippi Theta          | Mississippi State         | 1887            | 51      | 30      | 23                          | 1436               | H/C     |
|              | Mississippi Sigma          | Southern Mississippi      | 1965            | 66      | 32      | 51                          | 608                | R       |
|              | Missouri Alpha             | Missouri                  | 1884            | 92      | 45      | 38                          | 1760               | H/P     |
|              | *Missouri Beta             | Washington                | 1892            | 58      | 25      | 13                          | 1324               | H/C     |
|              | Missouri Gamma             | Westminster               | 1949            | 23      | 14      | 9                           | 711                | H/P     |
|              | *Missouri Delta            | Rockhurst                 | 1972            | 39      | 21      | 22                          | 357                | R       |
|              | Montana Alpha              | Montana State             | 1919            | 48      | 38      | 35                          | 1652               | H/P     |
|              | *Montana Beta              | Montana                   | 1927            | 40      | 38      | 12                          | 1311               | H/P     |
|              | Nebraska Iota              | Creighton                 | 1968            | 18      | 16      | 18                          | 517                | NH      |
|              | Nebraska Lambda-Pi         | Nebraska                  | 1893            | 59      | 23      | 0                           | 1892               | H/P     |
|              | Nevada Alpha               | Nevada-Reno               | 1917            | 41      | 24      | 6                           | 1536               | H/P     |
|              | Nevada Beta                | Nevada-Las Vegas          | 1985            | 31      | 45      | 13                          | 90                 | NH      |
|              | New Hampshire Alpha        | Dartmouth                 | 1908            | 60      | 26      | 2                           | 1752               | H/P     |
|              | New Hampshire Beta         | New Hampshire             | 1917            | 38      | 27      | 30                          | 1381               | H/P     |
|              | New Jersey Alpha           | Princeton                 | 1983            | 54      | 16      | 20                          | 144                | NH      |
|              | New Mexico Alpha           | Eastern New Mexico        | 1963            | 22      | 20      | 13                          | 475                | L       |
|              | New Mexico Tau             | New Mexico                | 1946            | 45      | 28      | 20                          | 1085               | H/P     |
|              | *New Mexico Phi            | New Mexico State          | 1941            | 47      | 32      | 21                          | 977                | UH      |
|              | New York Alpha             | Cornell                   | 1891            | 68      | 29      | 25                          | 1516               | UH      |
|              | *New York Delta            | Syracuse                  | 1907            | 68      | 40      | 30                          | 1056               | H/P     |
|              | *New York Epsilon          | Rensselaer Tech.          | 1951            | 40      | 17      | 15                          | 531                | H/P     |
|              | New York Rho               | St. Lawrence              | 1919            | 45      | 31      | 28                          | 1735               | H/P     |
|              | New York Omega             | S.U.N.Y.-Binghamton       | 1986            | 90      | 39      | 32                          | 157                | NH      |
| <b>MIC</b>   | *North Carolina Alpha      | North Carolina State      | 1947            | 35      | 21      | 6                           | 603                | UH      |
|              | North Carolina Delta       | UNC Wilmington            | 1981            | 29      | 15      | 5                           | 127                | NH      |
|              | North Carolina Theta       | Davidson                  | 1883            | 58      | 29      | 17                          | 1390               | UH      |
|              | North Carolina Nu          | Duke                      | 1931            | 58      | 34      | 33                          | 1306               | UH      |
|              | North Carolina Xi          | North Carolina            | 1857            | 31      | 18      | 1                           | 1147               | H/P     |
|              | North Dakota Alpha         | North Dakota              | 1923            | 49      | 24      | 21                          | 1257               | H/P     |
| <b>CA</b>    | North Dakota Beta          | North Dakota State        | 1935            | 43      | 20      | 23                          | 1145               | H/P     |
|              | *Ohio Alpha                | Youngstown State          | 1959            | 25      | 19      | 13                          | 465                | H/P     |
|              | Ohio Gamma                 | Ohio                      | 1953            | 30      | 27      | 7                           | 818                | R       |
|              | Ohio Delta                 | Ohio Wesleyan             | 1888            | 35      | 16      | 16                          | 1445               | UH      |
|              | Ohio Epsilon               | Cincinnati                | 1889            | 74      | 34      | 26                          | 1996               | H/P     |
|              | Ohio Theta                 | Ohio State                | 1892            | 55      | 39      | 24                          | 1590               | H/P     |
|              | Ohio Kappa                 | Bowling Green State       | 1945            | 69      | 34      | 36                          | 1339               | UH      |
|              | Ohio Lambda                | Kent State                | 1953            | 57      | 29      | 29                          | 721                | H/P     |
|              | Ohio Mu                    | Denison                   | 1919            | 57      | 20      | 35                          | 1337               | H/C     |
|              | Ohio Nu                    | Toledo                    | 1953            | 36      | 17      | 28                          | 846                | H/P     |
|              | Ohio Rho                   | Case Western Reserve      | 1905            | 36      | 20      | 19                          | 1248               | UH      |
|              | Ohio Sigma                 | Mount Union               | 1885            | 34      | 20      | 9                           | 1424               | H/P     |
| <b>CA</b>    | Ohio Tau                   | Miami U.                  | 1919            | 86      | 42      | 26                          | 1778               | H/P     |
|              | Oklahoma Kappa             | Oklahoma                  | 1909            | 59      | 37      | 47                          | 2106               | H/C     |



ANNUAL REPORT

| AWARDS  | CHAPTER                   | INSTITUTION            | YEAR<br>FOUNDED | ACTIVES | PLEDGES | BADGES<br>ISSUED<br>1988-89 | TOTAL<br>INITIATES | HOUSING |
|---|---------------------------|------------------------|-----------------|---------|---------|-----------------------------|--------------------|---------|
|   | Oklahoma Mu               | Oklahoma State         | 1931            | 44      | 56      | 6                           | 1590               | H/P     |
|   | *Oregon Alpha             | Oregon State           | 1915            | 70      | 29      | 24                          | 1559               | H/P     |
|   | Oregon Beta               | Oregon                 | 1919            | 20      | 29      | 15                          | 1404               | H/P     |
|   | Oregon Gamma              | Willamette             | 1949            | 45      | 25      | 12                          | 846                | UH      |
|   | Oregon Delta              | Lewis & Clark          | 1965            | 9       | 14      | 6                           | 307                | UH      |
|   | Pennsylvania Alpha-Zeta   | Pennsylvania State     | 1892            | 45      | 19      | 16                          | 1264               | H/P     |
| <b>CA</b>   | *Pennsylvania Gamma       | Lafayette              | 1919            | 47      | 17      | 17                          | 918                | UH      |
|   | Pennsylvania Delta        | Gettysburg             | 1883            | 38      | 18      | 16                          | 1160               | H/P     |
|   | *Pennsylvania Epsilon     | Drexel                 | 1971            | 41      | 17      | 21                          | 270                | UH      |
|  <b>P, CA</b> | *Pennsylvania Zeta        | Bucknell               | 1893            | 64      | 18      | 25                          | 1386               | UH      |
|   | Pennsylvania Theta        | Pennsylvania           | 1901            | 59      | 21      | 22                          | 1428               | UH      |
|   | Pennsylvania Sigma-Phi    | Dickinson              | 1890            | 32      | 19      | 19                          | 1072               | UH      |
|   | Pennsylvania Phi          | Carnegie Mellon        | 1919            | 34      | 25      | 16                          | 1226               | UH      |
| <b>CA</b>   | *Pennsylvania Chi-Omicron | Pittsburgh             | 1913            | 54      | 28      | 20                          | 1277               | UH      |
|   | Pennsylvania Omega        | Allegheny              | 1887            | 41      | 26      | 0                           | 1417               | H/P     |
|   | Rhode Island Alpha        | Rhode Island           | 1929            | 62      | 26      | 13                          | 925                | H/C     |
|   | South Carolina Gamma      | Wofford                | 1885            | 19      | 22      | 9                           | 1035               | L       |
|   | South Carolina Delta      | South Carolina         | 1882            | 52      | 27      | 25                          | 1339               | UH      |
|   | South Carolina Nu         | Clemson                | 1970            | 71      | 38      | 32                          | 530                | UH      |
| <b>CA</b>   | *South Carolina Sigma     | Winthrop               | 1987            | 39      | 53      | 12                          | 81                 | R       |
|   | South Carolina Upsilon    | Charleston             | 1881            | 23      | 21      | 13                          | 140                | NH      |
| <b>CA</b>   | South Carolina Phi        | Furman                 | 1868            | 68      | 33      | 22                          | 878                | UH      |
| <b>CA, E</b>  | *South Dakota Theta       | South Dakota State     | 1971            | 55      | 31      | 20                          | 398                | H/P     |
| <b>MIC</b>  | South Dakota Sigma        | South Dakota           | 1911            | 82      | 30      | 32                          | 1471               | H/P     |
| <b>RM, Z, R, CA</b>   | *Tennessee Beta           | Middle Tennessee State | 1969            | 75      | 39      | 25                          | 558                | H/P     |
|   | *Tennessee Delta          | Tennessee Tech.        | 1969            | 41      | 26      | 19                          | 396                | R       |
|   | Tennessee Zeta            | Rhodes                 | 1882            | 29      | 19      | 35                          | 1302               | H/C     |
|   | Tennessee Eta             | Union                  | 1857            | 44      | 29      | 21                          | 1240               | H/C     |
|   | *Tennessee Kappa          | Tennessee              | 1879            | 90      | 36      | 35                          | 2056               | H/C     |
|   | Tennessee Nu              | Vanderbilt             | 1857            | 70      | 32      | 18                          | 1959               | UH      |
|   | *Tennessee Sigma          | Memphis State          | 1953            | 37      | 23      | 23                          | 859                | H/P     |
|   | Tennessee Tau             | Tennessee-Martin       | 1972            | 49      | 38      | 19                          | 314                | H/P     |
|   | Tennessee Omega           | U. of the South        | 1881            | 10      | 9       | 10                          | 1187               | H/C     |
|   | Texas Alpha               | Texas Tech.            | 1953            | 84      | 45      | 34                          | 1073               | H/P     |
|   | Texas Beta                | Texas Christian        | 1955            | 59      | 23      | 25                          | 674                | UH      |
|   | Texas Gamma               | Texas-El Paso          | 1947            | 12      | 20      | 11                          | 844                | H/P     |
|   | Texas Delta               | Southern Methodist     | 1923            | 106     | 47      | 76                          | 1763               | H/C     |
|   | Texas Epsilon             | Houston                | 1956            | 36      | 26      | 20                          | 537                | H/P     |
|   | Texas Theta               | Baylor                 | 1858            | 82      | 34      | 44                          | 522                | NH      |
|   | Texas Kappa               | North Texas State      | 1988            | 55      | 49      | 8                           | 78                 | NH      |
|   | Texas Rho                 | Texas                  | 1882            | 82      | 30      | 51                          | 2023               | H/P     |
|   | Texas Tau                 | Texas A&M              | 1981            | 70      | 46      | 23                          | 273                | H/P     |
|   | Utah Upsilon              | Utah State             | 1939            | 20      | 18      | 16                          | 1212               | H/P     |
|   | Utah Phi                  | Utah                   | 1949            | 39      | 21      | 8                           | 750                | H/P     |
|   | Vermont Beta              | Vermont                | 1929            | 27      | 17      | 0                           | 1142               | H/P     |
|   | Virginia Alpha            | Randolph-Macon         | 1967            | 24      | 17      | 7                           | 297                | H/P     |
|   | Virginia Zeta             | Virginia Polytechnic   | 1975            | 37      | 23      | 21                          | 213                | H/P     |
|   | Virginia Kappa            | William and Mary       | 1857            | 69      | 23      | 23                          | 890                | NH      |
|   | Virginia Omicron          | Virginia               | 1857            | 21      | 14      | 6                           | 1164               | UH      |
|   | Virginia Sigma            | Washington & Lee       | 1867            | 60      | 26      | 41                          | 1210               | H/P     |
|   | Virginia Tau              | Richmond               | 1884            | 49      | 22      | 43                          | 883                | L       |
|   | Virginia Upsilon          | Hampden-Sydney         | 1860            | 24      | 16      | 15                          | 252                | H/C     |
|   | Washington Alpha          | Washington             | 1906            | 71      | 30      | 24                          | 1841               | H/P     |
|   | *Washington Beta          | Washington State       | 1915            | 48      | 24      | 16                          | 1519               | H/P     |
| <b>SCH</b>  | *Washington Gamma         | Puget Sound            | 1951            | 55      | 29      | 11                          | 717                | UH      |
|   | Washington City Rho       | George Washington      | 1858            | 60      | 23      | 18                          | 1333               | H/P     |
|   | Wisconsin Alpha           | Wisconsin              | 1903            | 44      | 29      | 12                          | 1702               | H/P     |

(Continued on page 36)



# The Magic Black Box

The Latest in Electronics Adds Full Featured Remote Capability, Cable Compatibility and Stereo Sound to Any Television.



## High Tech Performance

You may be like many others who own an older TV or new TV that lacks some of the capabilities found in those expensive models. However, there is a low cost alternative to scrapping your TV by adding what we call 'The Magic Black Box'. This electronic marvel adds high tech performance to any TV without the cost!

The Universal V-7472 remote control stereo tv/cable converter adds full featured wireless remote which includes 72 channel selection, fine tuning, volume control, power on/off and full rich stereo sound to any television. There is no need to scrap your television, now you can enjoy the ease, comfort and performance of those high tech TV's by adding the Universal V-7472. The Universal V-7472 even comes with an added feature of a 90 minute sleep timer and installation of this step saver is a simple five minute do-it-yourself process.

## Cable Possibilities Increased

Cable subscribers take note! By making your television set cable-ready, your system can easily tune to VHF, Mid, Super and Hyperbands. This feature means you can maximize to 72 channel possibilities. As a cable subscriber you are obviously aware of the frustration of being limited to an average of 14 preset stations because your TV or VCR can't tune them all in. This dilemma will be no more. This is not the illegal device that can decode pay television signals. The V-7472 can search out and accept all unscrambled cable channels being fed into your television. Tune in and enjoy multiple movie channels, don't miss a sports spectacular and relive the oldies but goodies. Enrich your life with a documentary or a health and fitness show and with all of the possibilities of arts and entertainment and special programming you can bring the family together. Now you won't miss any of the great choices your present system may not be picking up on.

## Full-Featured Remote Control

The V-7472 is a channel-changers dream come true! With yet another amazing feature, unlimited favorite channel memory, you can easily browse through as many other channels as you wish during a commercial or while you are waiting for a particular program. Now you can catch both ball games at once, follow two soap operas or keep tabs on more than one movie. When one show takes a break, you can effortlessly update yourself on what is happening on any other channel.

You may be like many others and own a television that you can't control by remote or perhaps there are certain functions you are unable to control remotely. Are you having to get up and down to adjust the volume of your set countless times? This 'magic black box' ends all that by giving you not only full stereo sound, but also remote volume control!

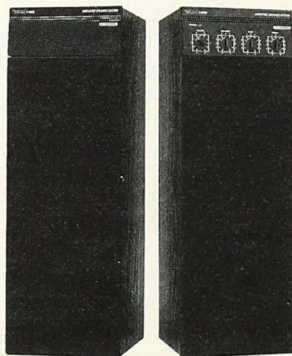

## Stereo Television

Make yours a stereo TV! With a built-in MTS stereo decoder and SAP (secondary audio programming), you can attach your own stereo system and make the shows you watch come alive. Feel a part of the action as you watch the screen and surround yourself with the sounds of everything from gunfights and spacewars to the symphony.

If you don't have stereo components you will want to consider our Universal Amplified Speaker System. With built in stereo amplifiers. This pair generates sound from any audio source. Not only do they make the stereo tv/cable package complete, they also work with portable cassette and CD players, your VCR, tapedecks and radios. The Universal V-7472 Tuner and the Universal Amplified Speakers carry a retail value of \$229 and \$129 respectively. We however can offer you the tuner at **\$119** and the speakers for **\$67** or **buy both and pay only \$176!**

Act now and take advantage of this offer to quickly and simply re-adjust your set for full wireless remote control, cable compatibility and stereo sound. Within 72 hours of receipt, your order will be processed and satisfaction is guaranteed or just return for a full refund.

Your existing system will become a brand new system and you will be in control with your stylish state-of-the-art remote control stereo tv/cable tuner.

## How to Order

For the fastest service, order by phone and use your VISA or MasterCard. Call toll free, 24 hours a day:

**1-800-992-2966**

VA (804) 379-2192

To order by mail, send a check or money order for \$119 plus (\$6 for S&H) for the V7472, \$67 plus (\$8 for S&H) for a pair of Amplified Speakers, or buy both and send only \$176 plus (\$14 for S&H). (Virginia residents add 4.5% sales tax. Sorry no COD orders.) Or charge it to VISA or MasterCard, enclosing your account number and the expiration date. When ordering, please mention promotional order code **MB1001**.

Send the above with your name, address and telephone number to:

**CONTRAD  
MARKET NETWORK**

11600 Busy Street, Building 103  
Richmond, Virginia 23236

## PRICE/QUALITY GUARANTEE

If you find our product advertised at a lower price anywhere simply provide proof of ad within 30 days and we will refund the difference. If you are not completely satisfied we will gladly refund you if returned to us within 30 days.



# THE SIGMA ALPHA EPSILON FOUNDATION

By Ken Tracey

*Executive Director*

The Sigma Alpha Epsilon Foundation is a public not-for-profit corporation, chartered by the State of Illinois to provide educational programming for the benefit of members of the Sigma Alpha Epsilon Fraternity.

## Purposes & Functions

- To maintain the Levere Memorial Temple
- To hold funds in trust for individual chapters
- To provide student loans, various scholarships, fellowships, internships
- To provide funding of Leadership School
- To provide Men's Health Programs, such as Alcohol & Drug Abuse

## Foundation Finances & Operations

The financial position of the Foundation is stable. The number of funds held in trust for chapters has increased from three in 1980 to 38 today. Earnings from the funds may be used for scholarships for undergraduate members and Leadership School tuition grants. Chapter House Corporations may borrow from the principle of the trust funds for house renovations and improvements. Over \$34,183 in fiscal '88 was allocated toward Chapter House Library Grants to assist in the building or renovation of chapter library and/or study facilities.

The data processing staff has embarked on an aggressive campaign to find lost brothers. We now communicate with every college where we have a chapter, as well as with the chapters, alumni associations and house corporations. All members are urged to send us address changes as they are received.

*The Foundation's newest Trustee John Miltner, Bowling Green '68 (Ohio Kappa).*

## Miltner Elected Trustee

### JOHN R. MILTNER

At the Cincinnati National Convention in June of 1989, **John R. Miltner**, Bowling Green State '68, was elected to the Board of Trustees for the Sigma Alpha Epsilon Foundation. Currently Vice-Chancellor of University Advancement for the University of California at Irvine, John was responsible for raising more than 15 million dollars in private support in his first year at Irvine. In 1984-1985, 19 million was pledged to Irvine, which made the University the largest fundraising entity in Orange County that year. Before his stay at the University of California, John was Director of Development at Memorial Sloan-Kettering Cancer Center in New York City, where John brought in over 34 million for research and development. Previous to that, Brother Miltner was Director of Development and Communications for the Boy Scouts of America and saw public support for the Boy Scout programs rise 102% in four years. For all of his outstanding efforts and contributions, Brother Miltner was awarded Sigma Alpha Epsilon's T.H.E. award for Business in 1985.



## The Levere Memorial Temple

We have now retained an architect to advise the Building Committee on conditions and concerns. Restoration of the Chapel, which was extensively damaged because of inadequate roof gutters, will commence in late January and should be completed in May 1990. This will include replastering of damaged areas; better lighting for the pulpit area; and cleaning of the stone, ceiling and the artwork. All other repair projects have been completed. John March continues to serve as Artist of the Temple. The Temple was the recipient of a very fine portrait of the late Past ESA Richard F. Generelly.

## Foundation Programs

Jay B. DeWitt, Director of Educational Programs, supervises all of the programs of the Foundation including: scholarships, resident educational advisors, career planning, men's health issues, and video productions. Jay serves as liaison with Dr. Tom Goodale, Educational Advisor; with Darrell Gibson, Director of Leadership Training; and with Father Bob Hedges, Chairman of the Men's Health Issues Committee.

## The Men's Health Issues Committee

The Men's Health Issues Committee, sponsored by the ΣAE Foundation, met last January to set a course for 1989. The Committee finalized revisions on teaching modules in the areas of alcohol and substance abuse and sexual responsibility. The Committee is currently building a library of educational video tapes covering racism, acquaintance rape, AIDS, and fraternal ethics and values. These tapes will be available for loan to our chapters in the spring of 1990.



A survey was created to begin collecting data on undergraduate attitudes concerning sexual practices and chemical use. The information gathered from this survey will help the Committee pinpoint the specific issues currently facing today's college men.

In 1990 the Men's Health Issues Committee plans to increase its exposure around the realm by providing speakers for province and regional leadership schools, as well as for other university groups. The Committee is also exploring the possibility of enlisting the help of recovering brothers in dealing with the problem of alcoholism. For more information about the Committee and to schedule a speaker, please contact Jay B. DeWitt, Director of Educational Programs, at the National Office.

## Other Programs

- \$2,000 grants were provided to six Resident Educational Advisors, who were sponsored by six chapters of Sigma Alpha Epsilon Fraternity.
- Nineteen student loans of approximately \$38,000 were provided to undergraduate and graduate student members of the Sigma Alpha Epsilon Fraternity.
- We provided \$8,000 in scholarship grants to the outstanding scholars of the Sigma Alpha Epsilon Fraternity. All scholarships are described in a related article.
- The Foundation has available a very fine video tape program, "Passing the Torch," on the Levere Memorial Temple in 1985. The one-hour tape is on sale for \$39.00.
- Other programs include an instructional notebook for Province Leadership Schools and the production of educational video tapes, created in the recently completed video studio.

## Video Plans

Through an anonymous gift received in May 1987, a video studio, now complete, was constructed in the Levere Memorial Temple. The Foundation is working, in conjunction with the Fraternity Executives

Association, to produce a video on fraternal values and ethics. Work will begin this spring, and the video will be out in late 1990. The Foundation is also planning to produce a video on risk management this year.

The Foundation is here to help YOU! We have ways to help you meet educational costs. If you are interested in becoming a RESIDENT EDUCATIONAL ADVISOR, or if you need a STUDENT LOAN, we can help. Please contact Jay B. DeWitt, Director of Educational Programs, for more information at 1-708-475-1856.

## 1980

In 1980, the Foundation embarked on a successful \$300,000 campaign to refurbish the Temple, including roof repairs, stained glass windows, stone tuckpointing, interior artwork and furnishings. Many areas which had been bastardized over the years were renovated to their original look. For example, obnoxious fluorescent lighting in the library was replaced with chandeliers.

## Annual Fund

For the 1988-89 Annual Fund Year, we received \$437,081 in contributions from 7,975 donors. We had over 600 first-time donors for this year. The 1988-89 Annual Fund Year is just beginning, and the Founder and Society Members' responses are extremely encouraging and very generous. In the past fiscal year, 228 brothers became new Founder Members. Founder Membership #1856 was assigned in August to Daniel H. Gladding, **Salisbury State '78 (Maryland Sigma)**. James M. Cavender III, **Texas '52 (Texas Rho)**, received Founder Membership #2000 in September.

THE ANNUAL FUND PROVIDES ABOUT 50% OF OUR OPERATING COSTS; THEREFORE, THE SURVIVAL OF THE FOUNDATION IS DEPENDENT UPON THE ANNUAL FUND. THE CAMPAIGN FOR ΣAE MUST NOT DIMINISH THE IMPORTANCE OF THE ANNUAL FUND.

Support of the Annual Fund was up 9.5% this past year. We thank all our generous alumni who continue to support the Annual Fund as well as all the vital programs the Foundation sponsors. Each year it is the alumni support to the Annual Fund that allows the Foundation to conduct the current year's programs in the areas of alcohol and substance abuse education, and resident educational advisors. We are excited about the future and the promise of many exciting new programs and services that will come to fruition as a result of the generous gifts and bequests to The Campaign for ΣAE, but we still need alumni support of the Annual Fund for today's efforts.

## Development

As of November 1989, alumni have pledged \$7.5 million to The Campaign for ΣAE: The Path to Leadership. Several thousand alumni made generous commitments when they were called during the phone/mail campaign. The Capital Campaign was extremely successful, and we are indeed grateful to our alumni for their magnificent support. The Campaign for ΣAE created endowment funds to ensure the future of programs, such as Leadership School, student loans and scholarships, loans to house corporations, and the preservation of the Levere Memorial Temple.

## Scholarship Funds

Part of the efforts of the Foundation Development Staff is to encourage the creation of endowed scholarships for chapters or professions. Dr. Charles Preuss has created an endowed scholarship for medical school students. Several chapters have been the beneficiaries of generous gifts to the Foundation for the creation of endowed scholarship funds to reward and recognize individuals who have shown excellence in leadership and academic efforts. These scholarship funds are a great way to support your chapter and help undergraduates achieve their dreams. One of the principal services of the Foundation is to act as trustee



for chapter funds which are created through the generosity of a chapter's alumni.

Chapter scholarship endowment funds were created for chapters at the following institutions: William and Mary College, Fresno State, Province Zeta, Kansas State, University of Minnesota, Cal State - Fullerton, Denver University, Ohio Wesleyan College, Dartmouth University, University of Tennessee, Bucknell University, Kansas University, University of Illinois, University of Southern California, and Cal Poly - San Luis Obispo. Incidentally, house corporations will be able to borrow from the principal of such funds for the purpose of chapters house improvements. If you are interested in how you can create an endowed scholarship fund with a cash gift or bequest, contact the Development Office at the Levere Memorial Temple.

## Leadership School Endowment Funds

In the belief that the Leadership School experience is a valuable opportunity for undergraduates, some alumni have created endowed scholarships which will provide funds to pay the registration fees for brothers from their chapter. A Leadership School Endowment Fund can start providing grants once it reaches \$5,000.

Funds have been created for chapters at the following institutions: Troy State, Miami, Simpson College,

Idaho, Kansas State, Southern Mississippi, Washington University, Eastern New Mexico University, Bowling Green, Oklahoma, South Dakota, Tennessee, Washington, MIT, Pennsylvania, Rensselaer, Puget Sound, Province Eta, Central Florida Alumni Association, and the San Francisco Alumni Association.

\$29,540 was received from donors for tuition scholarships to individual delegates to attend the 54th Leadership School.

## Bequests

The Foundation continues to be the beneficiary of a number of bequests each year. See chart for list of specific gifts.

Now that the Capital Campaign is over, the Trustees have determined that our thrust will be to assist chapters in the development of fund raising campaigns for scholarships and housing purposes.

## **Nippert Elected Honorary Eminent Supreme Archon**



### **LOUIS NIPPERT**

No greater accolade could be shown by a brother's peers than to be chosen as their honorary Eminent Supreme Archon. On June 30, 1989, the collective brotherhood of Sigma Alpha Epsilon voted that Louis Nippert be given this distinguished honor.

A man who has given of himself over the years and, in doing so, has not only enriched the fraternity with his time and effort but has also given the fraternity much more — a role model, a walking "flesh and blood" example of a "True Gentleman."

A graduate of the University of Cincinnati Law School in 1928, Louis politically distinguished himself by representing Republican interests in the Ohio State Legislature. As a lawyer, he practiced law for Nippert and Nippert, one of the oldest and most respected law firms in the state of Ohio. As a business man, he owned baseball's Cincinnati Reds and held a part interest in pro-football's Cincinnati Bengals. As a son, Louis was heir to a tradition of service, community, and fraternity involvement made legend by his father, Judge Albert K. Nippert. As a fraternity brother, Louis Nippert was Province Archon of Delta, co-chairman of the Levere Memorial Temple's 50th Anniversary Campaign, Merit Key recipient, and DeVotie Society member of giving.

Perhaps Brother Louis' attributes are best summed up in the words his younger brother Alfred Jr., so aptly stated in Ray Artigue's 1980 profile of Louis Nippert in *The Record*, "He has accomplished so much for so many over the years, and he has done it very quietly. As a friend, co-worker, and a brother, Louis is a man whom you can model your life after."

### **1980 ΣAE Presidential Straw Poll**

|                             |       |
|-----------------------------|-------|
| Ronald Reagan (Republican)  | 58.1% |
| John Anderson (Independent) | 31.5% |
| Jimmy Carter (Democrat)     | 10.4% |

(Continued from page 25)

## **Founder Members**

### **WASHINGTON ALPHA WASHINGTON**

Jack W. Buford '33  
Walter H. Dillingham '31  
Hal S. Huskinson '50  
Cliff N. Mortensen '33  
Roy D. Pinkerton '11\*  
Roy H. Pinkerton '35

### **WASHINGTON BETA WASHINGTON STATE**

Robert F. Abramson, Jr. '68  
Delmar F. Bice, Jr. '49  
DeVere J. Burtenshaw '56

### **WASHINGTON GAMMA PUGET SOUND**

Rodney A. Bench '72  
George E. Matelich '78  
Donald R. Rogers '54

### **WASHINGTON CITY RHO GEORGE WASHINGTON**

Joseph B. Bunker, Jr. '50  
Eldred G. Dickinson '28\*  
James W. Ziglar '68

### **WEST VIRGINIA ALPHA MARSHALL**

Charles N. Ferrell '63  
Vernon P. Ferrell '57  
Howard H. Sutherland '60

### **WISCONSIN ALPHA WISCONSIN**

Philip E. Arnold '47  
Richard H. Kohler '49  
G. Wallace Meyer '57

### **OTHER**

53rd Leadership School  
Oklahoma Kappa Mothers' Club  
Tom Russell Foundation, Inc.\*



## LOOKING FOR A BETTER JOB?

We could have a better job  
that's looking for you!

Don't let the career chance of a lifetime slip by.  
Look into the National Business Employment Weekly.

Every week, the National Business Employment Weekly, from the publishers of The Wall Street Journal, contains hundreds of top job opportunities from every regional edition of The Journal. Among them could be just the career opening that's right for you.

The National Business Employment Weekly covers the entire range of executive, managerial and professional positions in every industry at all salary levels from \$25,000 to \$250,000. These are openings with the finest corporations all across the country.

And we'll not only point you in the right direction, we'll help you get there; we'll help you nail down the job that's right for you with valuable job-hunting articles on how to write effective resumes and letters,

handle interviews, pick the right personnel agency... plus salary statistics for various industries, and much more.

Getting the National Business Employment Weekly could be the best career decision you've ever made. You can find the National Business Employment Weekly on your newsstand. Or, if you prefer, we'll send you the next eight issues by first class mail for \$35. Just mail the coupon below with your payment.

For faster action, call toll free

**800-351-7300.**

(Have your credit card ready.)

National Business Employment Weekly  
228 East 45th Street, Suite 1515, New York, New York 10017

Please send me the next eight issues by first class mail. My check or money order for \$35 is enclosed (*please make payable to the National Business Employment Weekly*).

Please charge my:  American Express  Diners Club  MC  VISA

Card # \_\_\_\_\_ Expires \_\_\_\_\_

Name \_\_\_\_\_ Signature \_\_\_\_\_

Address \_\_\_\_\_

City \_\_\_\_\_ State \_\_\_\_\_ Zip \_\_\_\_\_

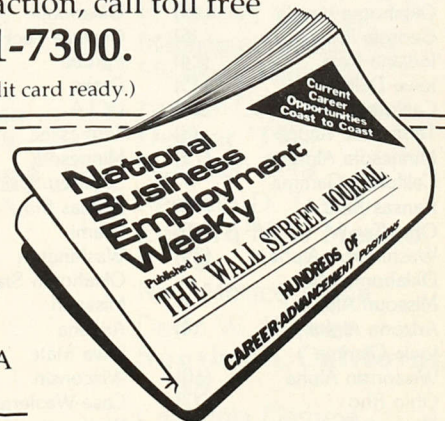

35LP/78FAMG



# THE TOP 25\*

## Total number of donors by chapter

*Total number of donors by chapter: indicates the total number of brothers who contributed to the Annual Fund in Fiscal Year 1989.*

|                            |      |                      |     |
|----------------------------|------|----------------------|-----|
| 1. Ohio Epsilon            | (1)  | Cincinnati           | 131 |
| 2. Oklahoma Kappa          | (5)  | Oklahoma             | 102 |
| 3. Illinois Psi-Omega      | (8)  | Northwestern         | 100 |
| 4. Minnesota Alpha         | (2)  | Minnesota            | 95  |
| Ohio Tau                   | (6)  | Miami                | 95  |
| 6. California Delta        | (11) | UCLA                 | 92  |
| 7. California Gamma        | (22) | Southern California  | 89  |
| 8. Iowa Delta              | (7)  | Drake                | 88  |
| 9. Indiana Gamma           | (4)  | Indiana              | 87  |
| 10. Indiana Beta           | (11) | Purdue               | 85  |
| 11. Kentucky Epsilon       | (3)  | Kentucky             | 82  |
| Oklahoma Mu                | —    | Oklahoma State       | 82  |
| 13. Florida Upsilon        | (9)  | Florida              | 81  |
| Georgia Phi                | (13) | Georgia Tech         | 81  |
| 15. Ohio Rho               | (10) | Case-Western Reserve | 80  |
| 16. Tennessee Nu           | (19) | Vanderbilt           | 78  |
| 17. California Alpha       | (15) | Stanford             | 75  |
| 18. Kansas Beta            | (20) | Kansas State         | 73  |
| Tennessee Kappa            | (13) | Tennessee            | 73  |
| 20. Wisconsin Alpha        | (23) | Wisconsin            | 71  |
| 21. Michigan Gamma         | —    | Michigan State       | 70  |
| 22. Missouri Beta          | —    | Washington U.        | 69  |
| 23. Georgia Epsilon        | (23) | Emory                | 67  |
| Missouri Alpha             | —    | Missouri             | 67  |
| 25. Arkansas Alpha-Upsilon | —    | Arkansas             | 66  |
| Iowa Gamma                 | (18) | Iowa State           | 66  |
| Michigan Iota-Beta         | (23) | Michigan             | 66  |

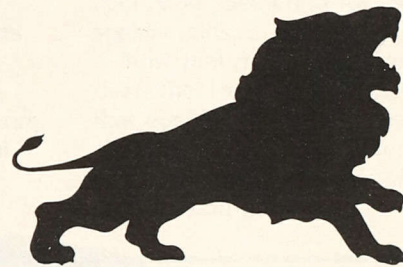

**... we can easily say that 1989 was a terrific year for the Foundation. Our investments did well, annual giving results were at an all-time high, and the capital campaign results, to date, bode well for the future.**

## Percentage of respondents by chapter

*Percentage of respondents by chapter: reveals the percentage of all alumni from the chapter who responded to the Annual Fund in Fiscal Year 1989.*

|                                |      |                      |        |
|--------------------------------|------|----------------------|--------|
| 1. Ohio Epsilon                | (4)  | Cincinnati           | 11.80% |
| 2. Washington City Rho         | (3)  | George Washington    | 10.93  |
| 3. Missouri Beta               | (21) | Washington U.        | 10.87  |
| 4. New York Epsilon            | (13) | Rensselaer Tech      | 10.74  |
| 5. Ohio Rho                    | (2)  | Case-Western Reserve | 10.14  |
| 6. Illinois Psi-Omega          | (20) | Northwestern         | 10.01  |
| 7. California Delta            | (16) | UCLA                 | 9.97   |
| 8. Indiana Beta                | (11) | Purdue               | 9.30   |
| 9. Ohio Tau                    | (15) | Miami                | 9.00   |
| 10. Minnesota Alpha            | (5)  | Minnesota            | 8.97   |
| 11. Ohio Lambda                | (7)  | Kent State           | 8.82   |
| 12. California Gamma           | —    | Southern California  | 8.78   |
| 13. Arizona Beta               | (6)  | Arizona State        | 8.65   |
| 14. Virginia Zeta              | —    | Virginia Tech        | 8.63   |
| 15. California Alpha           | (19) | Stanford             | 8.47   |
| 16. Massachusetts Beta-Upsilon | —    | Boston               | 8.44   |
| 17. Oklahoma Kappa             | —    | Oklahoma             | 8.43   |
| 18. Florida Sigma              | (25) | West Florida         | 8.43   |
| 19. Tennessee Lambda           | (1)  | Cumberland           | 8.26   |
| 20. California Lambda          | —    | Cal State-Long Beach | 8.23   |
| 21. Pennsylvania Alpha-Zeta    | (14) | Pennsylvania State   | 8.10   |
| 22. Pennsylvania Theta         | —    | Pennsylvania         | 8.02   |
| 23. Georgia Phi                | —    | Georgia Tech         | 7.95   |
| 24. Florida Alpha              | —    | Miami                | 7.90   |
| 25. Michigan Iota-Beta         | —    | Michigan             | 7.89   |

### \*NOTES:

- The above Top 25 rankings include only gifts received by the Foundation and the Fraternity from July 1, 1988 - August 31, 1989.
- Special gifts and bequests are not included in Annual Fund figures.
- Numbers in parentheses designate 1988 ranking.
- In % of Respondents Top 25, audience was minimum of 100.
- In rank number, a space signifies a tie.

## Total amount given by chapter

*Total amount given by chapter: shows the dollar amount of all contributions from alumni to the Annual Fund in Fiscal Year 1989.*

|                         |      |                      |          |
|-------------------------|------|----------------------|----------|
| 1. Ohio Epsilon         | (3)  | Cincinnati           | \$10,830 |
| 2. California Alpha     | (14) | Stanford             | 8,792    |
| 3. Illinois Psi-Omega   | (1)  | Northwestern         | 7,685    |
| 4. Georgia Epsilon      | (16) | Emory                | 7,595    |
| 5. Oklahoma Kappa       | (15) | Oklahoma             | 7,122    |
| 6. Georgia Phi          | (6)  | Georgia Tech         | 6,929    |
| 7. Indiana Beta         | (24) | Purdue               | 6,809    |
| 8. Iowa Delta           | (5)  | Drake                | 6,259    |
| 9. California Delta     | (18) | UCLA                 | 6,200    |
| 10. Tennessee Kappa     | (8)  | Tennessee            | 6,093    |
| 11. Minnesota Alpha     | (19) | Minnesota            | 6,030    |
| 12. California Gamma    | —    | Southern California  | 6,027    |
| 13. Kansas Beta         | (12) | Kansas State         | 5,924    |
| 14. Ohio Tau            | (9)  | Miami                | 5,665    |
| 15. Washington Alpha    | (25) | Washington           | 5,655    |
| 16. Oklahoma Mu         | —    | Oklahoma State       | 5,640    |
| 17. Missouri Alpha      | —    | Missouri             | 5,595    |
| 18. Arizona Alpha       | (4)  | Arizona              | 5,565    |
| 19. Iowa Gamma          | —    | Iowa State           | 5,476    |
| 20. Wisconsin Alpha     | (10) | Wisconsin            | 5,302    |
| 21. Ohio Rho            | (7)  | Case-Western Reserve | 5,020    |
| 22. Missouri Beta       | —    | Washington U.        | 5,015    |
| 23. Florida Upsilon     | (23) | Florida              | 4,935    |
| 24. Washington City Rho | (17) | George Washington    | 4,893    |
| 25. Ohio Lambda         | (11) | Kent State           | 4,775    |



# FOUNDER MEMBER SOCIETIES

The following brothers reached new Founder Member Society levels through gifts given to the Sigma Alpha Epsilon Foundation from July 1, 1988 through August 31, 1989.

## The DeVotie Society

\$25,000 and over

David LaVine  
**Minnesota '48**  
Minnesota Alpha

## The Nippert Society

\$10,000 to \$24,999

Kevin M. Denslow\*  
**Minnesota '88**  
Minnesota

Lester G. Leutwiler  
**Illinois '29**  
Illinois Beta

Tom Russell  
Charitable Founda-  
tion

## The Bunting Society

\$5,000 to \$9,999

William D. Hewit  
**Nebraska '45**  
Nebraska Lambda-Pi  
David L. Hixon\*  
**M.I.T. '41**

Massachusetts Iota-Tau  
William B. Horn  
**Minnesota '52**  
Minnesota Alpha  
Dean E. Madden  
**Illinois '43**  
Illinois Beta

Frederick E. Martin  
**North Dakota**  
**State '34**

North Dakota Beta  
Ronald E. Miller  
**Illinois '41**  
Illinois Beta

Woodrow W. Miller  
**George Washington**  
**'48**

Washington City Rho  
Charles G. Mills  
**Auburn '60**

Alabama Alpha-Mu  
Robert E. Morris  
**Emory '69**

Georgia Epsilon  
Richard R. Pieper

## **Miami '59**

Florida Alpha  
Bert E. Roper  
**Emory '45**  
Georgia Epsilon  
Charles H. Russell  
**Mississippi State '45**  
Mississippi Theta  
Keith D. Shaw  
**Washington '55**  
Missouri Beta

## **Detroit Alumni** **Association**

## The Phoenix Society

\$2,500 to \$4,999

Louis C. Baker  
**Stanford '36**  
California Alpha  
Donald R. Beall  
**San Jose State '60**  
California Zeta

Robert J. Bennett  
**Evansville '75**  
Indiana Epsilon  
Charles R. Brown  
**Puget Sound '56**  
Washington Gamma  
Franklin L. Burns  
**Denver '36**  
Colorado Zeta

Daniel W. Cadigan  
**Washington '61**  
Missouri Beta  
Steven G. Collins  
**General Motors**

**Institute '77**  
Michigan Epsilon  
Bruce Corey

**Minnesota '48**  
Minnesota Alpha  
Bruce L. Dahltorp

**Illinois '59**  
Illinois Beta  
Kenneth R. Daniel

**Alabama '36**  
Alabama Mu  
Alexander M. Dreier

**Stanford '39**  
California Alpha  
Forrest C. Fisher

## **Northwestern '39**

Illinois Psi-Omega  
Marc P. Franson  
**Drake '77**

Iowa Delta  
Edwin D. Fuller  
**Boston '68**

Massachusetts  
Beta-Upsilon  
Frederick S. Green

**Illinois '49**  
Illinois Beta  
Stuart C. Irby

**Mississippi '45**  
Mississippi Gamma  
James R. Jolly

**Georgia Tech '64**  
Georgia Phi  
Harold H. Jones

**Northwestern '36**  
Illinois Psi-Omega  
Paul E. Keeney

**Oregon '28**  
Oregon Beta  
Mark T. Kelly

**Texas A & M '83**  
Texas Tau  
Freeman R. Lehman

**Michigan State '50**  
Michigan Gamma  
Roy J. Lundstrom

**Cal State-Fresno '52**  
California Iota  
M. P. MacDougall

**Rhodes '34**  
Tennessee Zeta  
George E. Matelich

**Puget Sound '78**  
Washington Gamma  
Robert N. McKee\*

**Iowa State '29**  
Iowa Gamma  
John H. Mecom

**Texas '61**  
Texas Rho  
J. Ray Miller

**Emory '39**  
Georgia Epsilon  
Robert C. Nichols

**New Hampshire '41**  
New Hampshire Beta

Paul E. Oxley  
**Purdue '40**

Indiana Beta  
Charles M. Pettis  
**San Jose State '50**

California Zeta  
Edward C. Price  
**Arizona '65**

Arizona Alpha  
Howard B. Priest  
**Cal State-Fresno '67**

California Iota  
John A. Puelicher  
**Wisconsin '43**

Wisconsin Alpha  
William C. Putman  
**Beloit '65**

Wisconsin Phi  
Peter C. Roling  
**Utah State '82**

Utah Upsilon  
Frederick P. Sackbauer  
**Kansas State '72**

Kansas Beta  
Clyde E. Saukerson  
**South Dakota '71**

South Dakota Sigma  
R. A. Seale  
**Tulane '64**

Louisiana Tau-Upsilon  
Robert D. Sloan  
**Mines '49**

Colorado Lambda  
F. Brooks Thomas  
**Michigan State '47**

Michigan Gamma  
Homer G. Thomson  
**Denver '19**

Colorado Zeta  
Kenneth D. Tracey  
**Eastern New Mexico**

**'70**  
New Mexico Alpha  
David W. Warner

**Southern California**  
**'58**  
California Gamma

John G. Watson  
**Oklahoma State '34**  
Oklahoma Mu

\*denotes deceased



# NEW FOUNDER MEMBERS OF THE SIGMA ALPHA EPSILON FOUNDATION

(based on gifts received July 1, 1988 to August 31, 1989)

Founder Members have contributed, or have had contributed in their names, \$1,000 to the foundation. The contributed funds are used to provide programs of financial aid, leadership development, scholarship and health education.

The following brothers were designated as Founder Members of the Sigma Alpha Epsilon Foundation **from July 1, 1988 to August 31, 1989**. Brothers who have since become Founder Members will be listed in the 1990 Annual Report. An asterisk (\*) by the name of the Founder Member indicates he is deceased.

## ALABAMA ALPHA-MU

### AUBURN

John H. Lanier '46  
Ben G. McDaniel '59  
Thomas M. Willingham '61

### ALABAMA IOTA BIRMINGHAM-SOUTHERN

McLemore Bouchelle '40

### ARKANSAS ALPHA-UPSILON ARKANSAS

Leonard O. Carson '31  
James P. DeRossitt '69  
Gary V. Lindsey '71  
Mark S. Nunn '74  
Eugene G. Rapley '51  
B. James Reaves, III '56

### ARIZONA ALPHA ARIZONA

John H. Peckham '64  
Peter A. Pinson '28  
Thomas E. Russell '64  
John C. Stephenson '65

### ARIZONA BETA ARIZONA STATE

Jan P. Powell '66

### CALIFORNIA ALPHA STANFORD

John M. Black '47  
Robert A. Dickinson '86  
William L. Evans, Jr. '57

### CALIFORNIA BETA CALIFORNIA-BERKELEY

Robert E. Scott '41

### CALIFORNIA DELTA CALIFORNIA-LOS ANGELES

Brian C. Craig '71  
John W. Fremdling '64

### CALIFORNIA EPSILON OCCIDENTAL

Gordon C. Kearl '57

### CALIFORNIA GAMMA SOUTHERN CALIFORNIA

Charles L. Crow '28  
Rea G. Rawlins '48  
Edward W. Rockwell '19  
James K. Snyder '79  
Emory B. Wellman '45

### CALIFORNIA IOTA CAL STATE-FRESNO

Kenneth R. Johnson '83  
Frank L. Smith, Jr. '38

### CALIFORNIA LAMBDA CAL STATE-LONG BEACH

Arnold G. Brocksen, Jr. '64

James H. Kinney '62

Kevin M. Nagle '76

### CALIFORNIA THETA SAN DIEGO STATE

Richard V. Wells '68

### CALIFORNIA XI SACRAMENTO

Herbert W. Drummond, Jr. '45

### CALIFORNIA ZETA SAN JOSE STATE

Gary L. Levi '61

### COLORADO CHI COLORADO

Clinton F. Myers '46

### COLORADO DELTA COLORADO STATE

Robert F. Cross '64  
Gordon B. Hattersley, III '85  
Chris D. Roberts '58

### COLORADO LAMBDA MINES

Daniel F. Reagan '49

### COLORADO ZETA DENVER

Edwin A. Shelby '37

### CONNECTICUT BETA CONNECTICUT

David I. Barton '60

### FLORIDA ALPHA MIAMI

Kenneth E. Lahey '70  
Lawrence Plummer '62

### FLORIDA BETA

### FLORIDA STATE

Robert R. Crittenden '55  
Philip G. Hunt '60  
Paul H. Morgan, Jr. '59  
Horace Smith, Jr. '64  
Robert C. Stuke '56

### FLORIDA EPSILON CENTRAL FLORIDA

John D. Kelley '77

### FLORIDA GAMMA FLORIDA SOUTHERN

James T. Lane, Jr. '71

### FLORIDA SIGMA WEST FLORIDA

Caleb R. Burgoyne, IV '72

### FLORIDA UPSILON FLORIDA

E. Hill Brannon, Jr. '53  
William H. Mills, Jr. '61

## GEORGIA BETA

### GEORGIA

Thomas S. Deen '26  
Francis A. Norman, Jr. '40  
Richard L. Shockley '49

### GEORGIA EPSILON EMORY

Arthur C. Beall, Jr. '50  
Robinson W. Schilling, Jr. '62

### GEORGIA PHI GEORGIA TECH

Thomas V. Patton '44

### GEORGIA PSI MERCER

S. Reed Jackson '71

### IOWA BETA IOWA

Thomas C. Brooke '50  
J. Alan Cramer '54

### IOWA DELTA DRAKE

Roy Addington, Jr. '41  
Kenneth K. Kauffman '54  
Robert G. Lady, Jr. '62  
Gordon K. Naughton '49

### ILLINOIS BETA ILLINOIS

Robert B. Ackerburg '45  
Robert H. Caldwell '44  
William R. Ellis, III '70  
James W. Glasford '55  
William C. Grant '42  
Frederick S. Green '49  
George A. Grubb '58  
James W. Huss, Jr. '31  
Gaze E. Lukas '30  
Robert McClure '48  
Howard M. Simpson '41  
Jack M. Steinhauer '34  
John T. Stiefel '42  
Edmund P. C. Stohr '41

### ILLINOIS PSI-OMEGA NORTHWESTERN

Daniel W. Hayes '45  
Samuel J. Taylor '50

### ILLINOIS THETA CHICAGO

John B. Poole '33

### INDIANA ALPHA FRANKLIN

J. Henry Miller '36

### INDIANA BETA PURDUE

Robert M. Book '52

Lawrence A. Framburg '53

Norman A. Melzer '42  
Steven E. Short '68

### INDIANA DELTA DEPAUW

David L. Oliver '76

### INDIANA GAMMA INDIANA

William W. Fobes, II '61  
Robert E. Gates '42  
Ralph E. Hazelbaker '51  
David A. Lawson '72

### INDIANA ZETA BALL STATE

Darrell W. Gibson '72

### KANSAS ALPHA KANSAS

Leland W. Browne '25  
Clark H. Hilton '46  
Guy O. Mabry '50  
Phillip H. Stratemeier '68

### KANSAS BETA KANSAS STATE

L. Ted Brannin, Jr. '54  
Halford E. Moody '21  
Kenyon T. Payne '39  
Joe A. Wilcox '58

### KENTUCKY EPSILON KENTUCKY

Charles C. Kunz '58  
Robert S. Lipman '74  
James H. Lucas '54

### KENTUCKY GAMMA MOREHEAD STATE

Robert A. Ploeger '75

### KENTUCKY KAPPA CENTRE

Maxwell McBrayer '25

### MASSACHUSETTS BETA-UPSILON BOSTON

Howard L. Clark '67  
Fred W. Fogg, Jr. '57  
Robert M. Harlow '39  
Julian E. Lakey '21\*  
Stephen J. Lent, Jr. '33

### MASSACHUSETTS GAMMA HARVARD

Victor C. Harwood, III '56

### MASSACHUSETTS IOTA-TAU MASSACHUSETTS INSTITUTE OF TECHNOLOGY

Detlev E. Hasselmann '57  
David L. Hixon '41\*



## Founder Members

### Massachusetts Iota-Tau (Continued)

Henry H. Perritt, Jr. '66  
Richard G. Rorschach '50  
David L. Tohir '79

### MARYLAND RHO-DELTA ST. JOHN'S

Louis Bachmann, Jr. '38

### MARYLAND SIGMA SALISBURY STATE

Daniel H. Gladding '78

### MICHIGAN EPSILON GENERAL MOTORS INSTITUTE

Jerry L. Hotujac '71

### MICHIGAN GAMMA MICHIGAN STATE

Andrew Aljian '59  
Richard J. Metzler '63  
Ronald J. Nightingale '55

### MICHIGAN IOTA-BETA MICHIGAN

W. Leland Anderson '25  
Ben M. Butler '24  
James H. Wiles '36

### MINNESOTA ALPHA MINNESOTA

Richard A. Devine '76  
Edward Landes '41  
Richard L. Lindstrom '69  
Walter G. Roberts '56

### MISSOURI ALPHA MISSOURI

Roger M. Crouch '60  
R. Clyde Hindman '49  
John W. Jacobs, Jr. '44  
William B. Kessinger '53  
Edward B. Minning '57

### MISSOURI BETA WASHINGTON

William E. Barnes '43  
Walter A. Beckers '38  
Samuel J. Hardy '57  
Ted C. Wetterau '50

### MISSOURI GAMMA WESTMINSTER

John F. Sullivan, Jr. '70

### MISSISSIPPI THETA MISSISSIPPI STATE

H. Mark Adams '77  
Stewart H. Bridgforth, Jr. '65  
Benjamin J. Cousins '64  
Chris P. Haynes '40  
William L. Richmond '35

### MONTANA ALPHA MONTANA STATE

Robert L. Berg '52  
Raymond Van Fleet '33  
Jay R. Wilson '65

### MONTANA BETA MONTANA

Robert E. Doyle '70  
Benjamin A. Fousek '28  
Christian Kafentzis '50  
Robert R. Romek '59

### NEBRASKA LAMBDA-PI NEBRASKA

William E. Ludwick '37

### NORTH CAROLINA ALPHA NORTH CAROLINA STATE

Robert M. Chiles '60

### NORTH CAROLINA XI NORTH CAROLINA

Inman Allen '63

### NORTH DAKOTA ALPHA NORTH DAKOTA

William E. Wasem '50

### NORTH DAKOTA BETA NORTH DAKOTA STATE

Roert A. Hegstrom '64

### NEW MEXICO PHI NEW MEXICO STATE

Douglas L. Turnage '69

### NEW MEXICO SIGMA NEW MEXICO HIGHLANDS

Gerald J. Alleyne '70

### NEW MEXICO TAU NEW MEXICO

James G. Ellis '68  
David M. B. Griego '83

### NEVADA ALPHA NEVADA

W. R. Bailey '38  
Marvin B. Humphrey '31  
Russell G. Mills '52  
Rodney K. Stuart '64

### NEW YORK ALPHA CORNELL

Donald H. Baumer '39  
Robert J. McCabe '66  
William W. Miller '37  
Donald K. Minnix '43

### NEW YORK DELTA SYRACUSE

Kenneth R. Latham '53  
Gordon H. Mahley '25

### OHIO DELTA OHIO WESLEYAN

William R. Worstell '55

### OHIO EPSILON CINCINNATI

Neal R. Berte '62  
Fred E. Davis '28  
W. James Fuller '65  
Dean R. Gaudin '56  
William B. Harvard '35  
Dave M. Lance, Jr. '81  
Douglas A. Lance '89  
Edgar H. Schollmaier '56  
Jackson W. Sellers '60  
William F. Woeste, Jr. '82  
Clinton D. Wood '44

### OHIO GAMMA OHIO

Gene E. Chapman '54

### OHIO LAMBDA KENT STATE

Jack R. Forshey '64  
Larry T. Shaffer '64  
Thomas S. Zercher '64

### OHIO MU DENISON

Charles W. Dawson '31  
Thomas L. Strachan '70

### OHIO NU TOLEDO

Charles E. Hodge '64  
William H. Jagel '60

### OHIO RHO CASE WESTERN RESERVE

Edward L. Brown '27  
William G. Hall '34  
James C. Jensen '58

### OHIO SIGMA MOUNT UNION

Harold P. Sponseller '52

### OHIO TAU MIAMI

David A. Cooper '69  
Robert B. Ducoty '63  
John E. Ebert '58  
Martin L. Gmeiner '63  
Kelsey S. Stewart '60  
James Williamson, Jr. '53

### OHIO THETA OHIO STATE

Richard M. Morrow '48

### OKLAHOMA KAPPA OKLAHOMA

Arthur P. Martin '58  
Richard A. Pogue '64

### OKLAHOMA MU OKLAHOMA STATE

Robert E. Beaver '62  
E. William Dykes '40  
Robert W. Schuetz '48  
Milford H. Smith '46  
Howell S. Word, Jr. '51

### OREGON ALPHA OREGON STATE

Walter Kelly '51  
William E. Welch '42

### OREGON BETA OREGON

John F. Abele '30  
Gary P. Jackson '74  
Robert K. Spicker '67

### OREGON GAMMA WILLAMETTE

George E. Chandler '61

### PENNSYLVANIA ALPHA-ZETA PENNSYLVANIA STATE

Mason Walsh, Jr. '57

### PENNSYLVANIA CHI-OMICRON

PITTSBURGH  
Anthony G. Massoud '62

### PENNSYLVANIA GAMMA LAFAYETTE

Joseph J. Robinson, Jr. '29

### PENNSYLVANIA PHI CARNEGIE-MELLON

Andrew J. Eggenberger '61  
Kenneth M. Kapulka '71  
Herbert C. May, Jr. '40\*

### PENNSYLVANIA ZETA BUCKNELL

Hubert O. Keim '41

### RHODE ISLAND ALPHA RHODE ISLAND

Joseph P. Cimino '65  
Harry P. Hoopis '69  
William H. Parker '49

### SOUTH CAROLINA DELTA SOUTH CAROLINA

Thomas C. Rowland, Jr. '56

### SOUTH CAROLINA PHI FURMAN

Eric E. Davis '86  
David C. Garrertt, Jr. '42  
Lloyd O. Hughes '38

### SOUTH CAROLINA UPSILON CHARLESTON

Charles W. Smith '81

### SOUTH DAKOTA SIGMA SOUTH DAKOTA

G. Grant Gehring '66

### SOUTH DAKOTA THETA SOUTH DAKOTA STATE

Loren J. Boone '72  
James D. Welke '78

### TENNESSEE ETA UNION

Delbert S. Nowell '42

### TENNESSEE KAPPA TENNESSEE

Gene P. Hendrix '45  
R. Robert Kassem '63  
Harold W. Lucas '50  
John R. Neal '62  
William R. Sledge '44

### TENNESSEE OMEGA SEWANEE

Hugh L. Stephenson '80

### TEXAS ALPHA TEXAS TECH

James M. Gibson '71  
Gene P. Pinson '61  
Terence K. Schmidt '66

### TEXAS DELTA SOUTHERN METHODIST

William A. Custard '57  
Shelby L. Smith '54

### TEXAS EPSILON HOUSTON

William S. Shelton '76  
Kyle A. Vick, III '70

### TEXAS GAMMA TEXAS-EL PASO

Robert D. Orton '61

### TEXAS RHO TEXAS

Frank W. Bellows '44

### VERMONT BETA VERMONT

William S. Burnett '52  
James E. Robertson '58

### VIRGINIA ALPHA RANDOLPH-MACON

Donald S. Parsons '75

### VIRGINIA KAPPA WILLIAM & MARY

John W. Helfrich '48

### VIRGINIA SIGMA WASHINGTON & LEE

Jefferson W. Hudson '43

### VIRGINIA TAU RICHMOND

Robert A. Edwards '65

(Continued on page 20)



# \$1,000 PLUS DONORS TO ALL CAMPAIGNS AND GIVING PROGRAMS (between July 1, 1988 and August 31, 1989)

## ALABAMA ALPHA-MU AUBURN

Charles G. Mills '60

## CALIFORNIA ALPHA STANFORD

Robert A. Dickinson '86  
Alexander M. Dreier '39  
Robert A. McInnes '27

## CALIFORNIA BETA CALIFORNIA - BERKELEY

Philip M. Knox '44

## CALIFORNIA DELTA U.C.L.A.

Roger S. Benson '57

## CALIFORNIA GAMMA SOUTHERN CALIFORNIA

David W. Warner '58

## CALIFORNIA IOTA CAL STATE - FRESNO

Howard B. Priest '67  
Frank L. Smith '38

## CALIFORNIA ZETA SAN JOSE STATE

Charles M. Pettis '50

## FLORIDA ALPHA MIAMI

Richard R. Pieper '59  
Lawrence Plummer '62

## FLORIDA EPSILON CENTRAL FLORIDA

John D. Kelley '77

## FLORIDA UPSILON FLORIDA

Russell V. Hughes '47

## GEORGIA EPSILON EMORY

J. Ray Miller '39  
Robert E. Morris '69  
Bert E. Roper '45

## GEORGIA PHI GEORGIA TECH

James R. Jolly '64  
A. Robert Towers '16

## GEORGIA PSI MERCER

W. Charles Witzleben '70

## IOWA BETA IOWA

Robert R. Aurner, II '50  
Truman L. Tormey '42

## IOWA DELTA DRAKE

Roy Addington '41

## IOWA GAMMA IOWA STATE

Kenneth H. Horneman '33

## IDAHO ALPHA IDAHO

Gary L. Garnand '70  
David A. Poe '70  
Charles A. Preuss '24

## ILLINOIS BETA ILLINOIS

George C. Boddiger '39  
Robert H. Caldwell '47  
Bruce L. Dahlorp '59  
William R. Ellis '70  
James W. Glasford '55  
William C. Grant '42  
Frederick S. Green '49  
James W. Huss '31  
Lester G. Leutwiler '29  
Gaze E. Lukas '30  
Dean E. Madden '43  
Howard M. Simpson '41  
Jack M. Steinhauser '34  
John T. Stiefel '42  
Edmund P. C. Stohr '41

## ILLINOIS PSI-OMEGA NORTHWESTERN

William J. Pavey '36

## INDIANA BETA PURDUE

Norman A. Melzer '42\*

## INDIANA DELTA DEPAUW

Gilbert H. Bierman '55

## INDIANA GAMMA INDIANA

Ralph E. Hazelbaker '51  
John L. Snyder '54

## KANSAS BETA KANSAS STATE

Bruce Johnson '43  
Kenyon T. Payne '39

## MASSACHUSETTS BETA-UPSILON BOSTON

Julian E. Lakey '21\*

## MASSACHUSETTS IOTA-TAU M.I.T.

David L. Hixon '41\*

## MICHIGAN GAMMA MICHIGAN STATE

William A. Muer '39

F. Brooks Thomas '47

## MINNESOTA ALPHA MINNESOTA

Kevin M. Denslow '88\*  
William B. Horn '52  
David LaVine '48

## MISSOURI BETA WASHINGTON U.

Keith D. Shaw '55

## MISSOURI GAMMA WESTMINSTER

Ted C. Wetterau '50

## MISSISSIPPI SIGMA SOUTHERN MISSISSIPPI

M. Ronald Doleac '70

## MISSISSIPPI THETA MISSISSIPPI STATE

Charles H. Russell '45

## MONTANA ALPHA MONTANA STATE

Jay R. Wilson '65

## NORTH DAKOTA ALPHA NORTH DAKOTA

William C. Van Horne '39

## NORTH DAKOTA BETA NORTH DAKOTA STATE

Frederick E. Martin '34

## NEW MEXICO ALPHA EASTERN NEW MEXICO

Kenneth D. Tracey '70

## NEVADA ALPHA NEVADA-RENO

W. R. Bailey '38

## OHIO EPSILON CINCINNATI

Dave M. Lance '81  
Doug A. Lance '89  
Joseph A. Mancini '35  
Jackson W. Sellers '60

## OHIO LAMBDA KENT STATE

Thomas R. Kessler '61  
Larry T. Shaffer '64  
Thomas S. Zercher '64

## OHIO MU DENISON

James P. Huchison '33  
Ralph B. Vawter '47

## OHIO TAU MIAMI

Walter L. Gross '52

## OKLAHOMA KAPPA OKLAHOMA

Leo S. Cade '22\*  
William S. Chapman '57

## OKLAHOMA MU OKLAHOMA STATE

John G. Watson '34

## OREGON ALPHA OREGON STATE

William E. Welch '42

## PENNSYLVANIA ALPHA-ZETA PENNSYLVANIA STATE

Mason Walsh '57

## PENNSYLVANIA THETA PENNSYLVANIA

Russell P. Heuer '55\*

## PENNSYLVANIA ZETA BUCKNELL

Warren A. Weber '31\*

## SOUTH CAROLINA UPSILON CHARLESTON

Charles W. Smith '81

## SOUTH DAKOTA SIGMA SOUTH DAKOTA

Clyde E. Saukerson '71

## TENNESSEE KAPPA TENNESSEE

Joseph W. Walt '47

## TEXAS DELTA SOUTHERN METHODIST

Charles M. Harmon '56

## VERMONT ALPHA-SIGMA-PI NORWICH

Clarke S. Bunting '33

## WASHINGTON ALPHA WASHINGTON

Eldon W. Anderson '43  
Glen T. Nygreen '39

## WASHINGTON BETA WASHINGTON STATE

DeVere J. Burtenshaw '56  
H. Kingsley Pohlman '32

## WASHINGTON GAMMA PUGET SOUND

Charles R. Brown '56  
George E. Matelich '78

## WASHINGTON CITY RHO GEORGE WASHINGTON

Woodrow W. Miller '48

## WISCONSIN ALPHA WISCONSIN

John A. Puelicher '43

## OTHERS

Detroit Alumni Association  
Tom Russell Charitable Foundation  
Province Omega  
Mr. & Mrs. Vernon Piper  
53rd Leadership School  
Life Assembly of God

\*Deceased



## New Founder Members of ΣAE Foundation Named

Elsewhere in this issue of The Record are articles about some of the many programs sponsored by the Sigma Alpha Epsilon Foundation. These programs would not be possible without the generosity of the many brothers who support the foundation.

A Founder Member has contributed, or has had contributed in his name, \$1,000 or more in total giving to the foundation. New Founder Members are featured in The Record as their biographies are received at the national fraternity office.

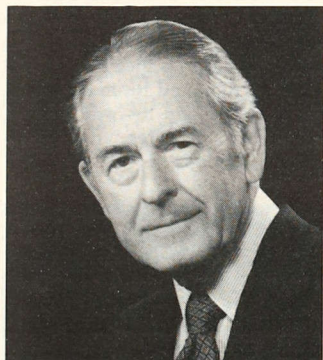

**J. Wesley Huss, Jr.**

**Illinois '31 (Beta);** FM 1883. Brother Huss is a Certified Public Accountant and Senior Partner with Coopers & Lybrand. He and his wife, Sina, have two children and three grandchildren and live in San Mateo, California. Brother Huss' father, James, was also a member of Illinois Beta.



**Robert H. Caldwell**

**Illinois '47 (Beta);** FM 1832. Brother Caldwell has been President of Teksonics, Inc., telephone manufacturing since 1983. Active in the Jacksonville, Illinois Rotary Club, he was named its "Man of the Year" in 1982. Brother Caldwell and his wife, Joan, have three children.

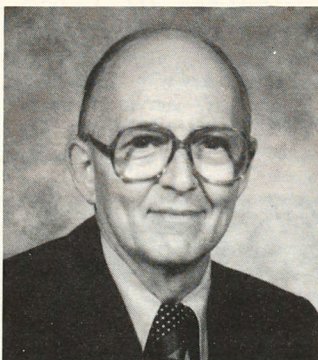

**Jack G. Lukens**

**Northwestern '45 (Illinois Psi-Omega);** FM 1551. Brother Lukens is a physician and President of Kent Medical Specialists. He and his wife, Katherine, have five children and nine grandchildren and live in Grand Rapids, Michigan.

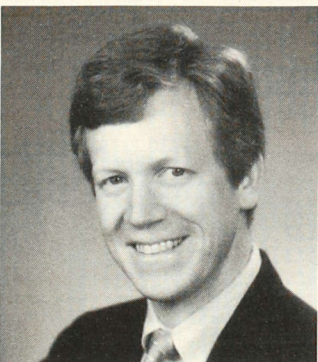

**James G. Ellis**

**New Mexico '68 (Tau);** FM 1906. Brother Ellis is President and C.E.O. of Porsche Design as well as Chairman and C.E.O. of Socks du Jour. He and his wife, Gail, have five children and live in San Marino, California.

**Ken R. Johnson**

**Fresno State '83 (California Iota);**

FM 1952. Brother Johnson is a General Partner with R. J. Associates, a business consulting firm. He and his wife, Susan, live in Campbell, California, and are expecting their first child in early 1990.

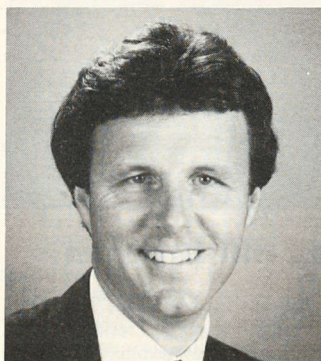

**John W. Fremdling**

**U.C.L.A. '64 (California Delta);** FM 1855. Brother Fremdling is the Founder and President of John Fremdling Inc., an interior design firm. He and his wife, Cheryl, have three children and live in South Pasadena, California.



**Robert D. Orton**

**Texas-El Paso '61 (Gamma);** FM 1876. Brother Orton is a Brigadier General currently serving as the Deputy Commander for the U.S. Army Test and Evaluation Command. He and his wife, Sylvia, live in Aberdeen Proving Ground, Maryland.

**Richard V. Wells**

**San Diego State '69 (California Theta);** FM 1796. Brother Wells is President of Wells Properties. He and his wife, Lynn, have three children and live in Mission Viejo, California.



**Benjamin G. McDaniel**

**Auburn '59 (Alabama Alpha-Mu);** FM 1805. Brother McDaniel is Executive Vice President with the Goldome Credit Corporation, a mortgage banking firm. He and his wife, Lynn, have two daughters and an ΣAE son and live in Birmingham, Alabama.

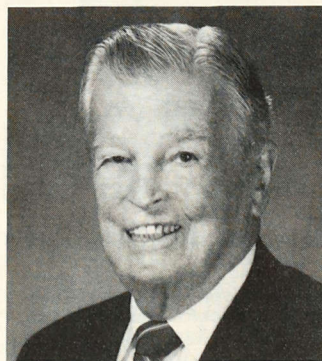

**William E. Ludwick**

**Nebraska '39 (Lambda-Pi);** FM 1804. Brother Ludwick was a Dentist and Captain in the U.S. Navy from 1941-1972, but more recently was elected President of the Deep-Portage Conservation Foundation, supporting development of a large Reserve in Cass County, Minnesota. He and his wife, Harriet, live in Plymouth, Minnesota.

**D. Stephen Parsons**

**Randolph Macon '75 (Virginia Alpha);** FM 1931. Brother Parsons is an attorney with offices in Frankford and Ocean View, Delaware. He and his wife, Valerie, have three sons and live in Dogsboro, Delaware.



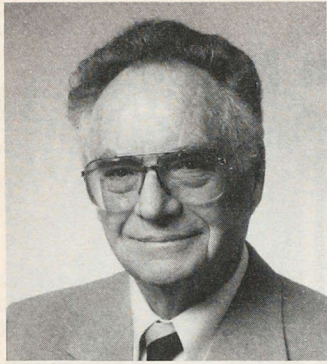

### Hal S. Huskinson

**Colorado State '50 (Delta);** FM 1919. Brother Huskinson was President and Owner of the Auto Leasing Company of Washington from 1952 until his recent retirement. He and his wife, Dede, have two sons and two grandchildren and live in Issaquah, Washington.



### Robert K. Spicker

**Oregon '67 (Beta);** FM 1932. Brother Spicker is General Manager of Equitable Real Estate Investment Management, Inc., in San Francisco. He has three children and lives in Moraga, California.

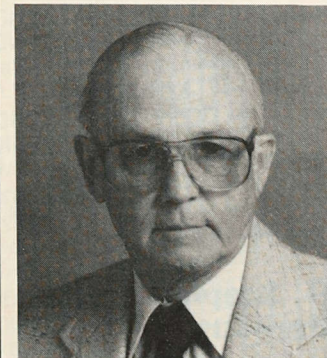

### Francis L. Senseney

**Illinois '39 (Beta);** FM 1997. Brother Senseney was Senior Vice President, Administration Secre-

tary, and Treasurer of Fearn International, Inc., before retiring in 1985. He and his wife, Frances, have two children and three grandchildren and live in Fountain Hills, Arizona.

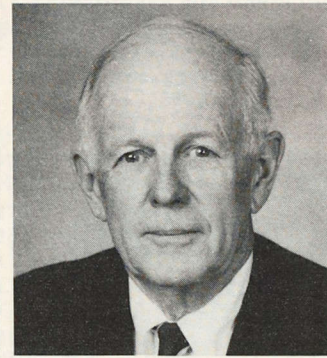

### E. Hill Brannon

**Florida '53 (Upsilon);** FM 1938. Brother Brannon is President of Hill Brannon and Associates, Inc., a manufacturer's representative for auto parts and accessories. He and his wife, Carolyn, have two children and a granddaughter and live in Keystone Heights, Florida.

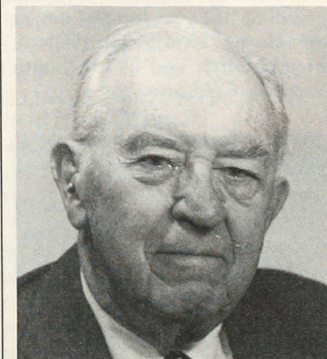

### Edward L. Brown

**Case Western Reserve '28 (Ohio Rho);** FM 1793. Brother Brown was Supervising Product Engineer with Armco Steel Corporation before retiring. He and his wife, Doris, live in Middletown, Ohio. They have two daughters and an Ohio Rho son, as well as eight grandchildren, one of whom is an  $\Sigma$ AE pledge.

### Daniel H. Gladding

**Salisbury State '78 (Maryland Sigma);** FM 1856. Brother Gladding, as a Founder and Charter Member of Maryland Sigma and recipient of the Outstanding Brother, Outstanding Alumni, Order of the Lion, and various other awards, fittingly has been designated Founder Member 1856. In addition to his work with  $\Sigma$ AE, Brother



Gladding is Senior Training Specialist with the State of Maryland Office of Telecommunications Management. He also is a radio personality and disc jockey with WKHI Radio, Ocean City, Maryland. Brother Gladding lives in Salisbury, Maryland.

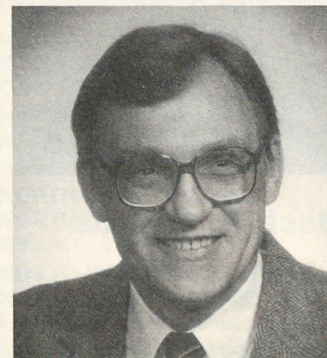

### Walter G. Roberts

**Minnesota '56 (Alpha);** FM 1920. Brother Roberts is President of Roberts Automatic Products, Inc. He and his wife, Mary Jo, have six children and live in Excelsior, Minnesota.

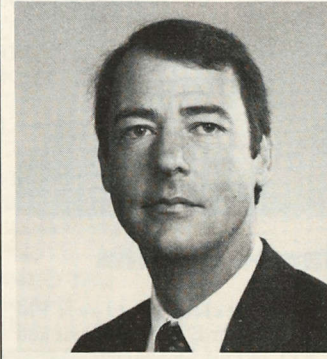

### John F. Sullivan

**Westminster '70 (Missouri Gamma);** FM 1937. Brother Sullivan is President of the Sullivan Insurance Agency. He and his wife, Marcella, have two children and live in Ardmore, Oklahoma.

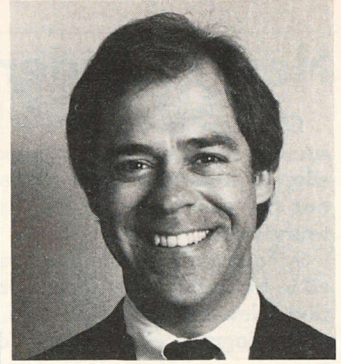

### S. Reed Jackson

**Mercer '71 (Georgia Psi);** FM 1923. Brother Jackson is Vice President of Medley Hotel and Restaurant Supply, Inc. He and his wife, Cindy, have three children and live in Albany, Georgia.

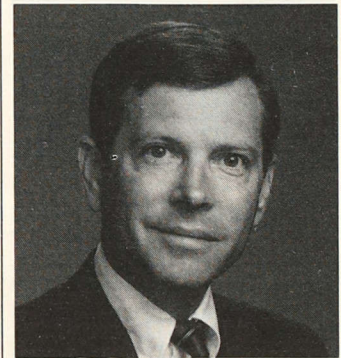

### William H. Mills, Jr.

**Florida '62 (Upsilon);** FM 1957. Brother Mills is Vice Chairman of the Federal Construction Company in St. Petersburg, Florida, where he also resides. He has three children.

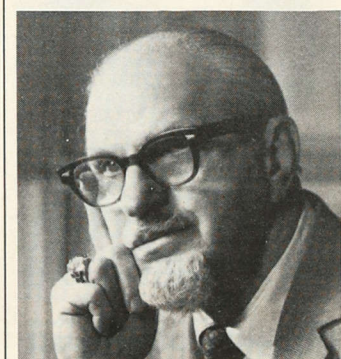

### Gaze E. Lukas

**Illinois '30 (Beta);** FM 1945. Brother Lukas is a Professor Emeritus of Accountancy at his alma mater. He and his wife, Adelaide, have a son and two grandchildren and live in Palm Springs, Florida.



# CHAPTER ETERNAL

This list is published in each issue of The Record to identify brothers who have joined the ΣΑΕ Chapter Eternal. The list includes the names of all brothers for whom obituaries have been received at the national fraternity office as of October 15, 1989, since the last issue was published. If a chapter is not listed, it is because no death notices have been received for members of that chapter. Obituaries and death notices about ΣΑΕ brothers should be sent, bearing the name, address and telephone number of the sender, to the national fraternity office.

**ALABAMA ALPHA-MU (Auburn)**  
Richard W. Lightfoot, II, '51, of Montgomery, Alabama, on April 28, 1989.

**ALABAMA IOTA (Birmingham-Southern)**  
Robert H. Bowden, '28, of Madisonville, Kentucky, on May 14, 1989.  
Michael W. Douglas, '71, of Pensacola, Florida, on July 12, 1989.

**ALABAMA MU (Alabama)**  
Colonel Pleasant H. West, '52, of Gulf Shores, Alabama, on July 11, 1989.

**ARIZONA ALPHA (Arizona)**  
William E. Deen, '53, of Brawley, California, on July 15, 1989.  
Charles D. McCarty, '38, of Tucson, Arizona, in August, 1989.

**ARIZONA GAMMA (Northern Arizona)**  
Kenneth R. Jahns, '91, of Casa Grande, Arizona, on September 28, 1989.

**CALIFORNIA ALPHA (Stanford)**  
Norris F. Pope, '30, of Martinez, California, on March 29, 1989.

**CALIFORNIA BETA (Berkeley)**  
James R. Carpenter, '18, of Alhambra, California, on January 23, 1989.  
Thomas E. McKoin, '26, of Bellevue, Washington, on June 14, 1989.

**CALIFORNIA GAMMA (Southern California)**  
Kenneth C. Norman, '47, of Sierra Madre, California, in March, 1989.

**CALIFORNIA DELTA (Los Angeles)**  
James E. Bamber, '68, of Upland, California, on June 19, 1989.  
Joseph M. Smyth, '48, of Hacienda Heights, California, on May 6, 1988.

**CALIFORNIA ETA (Santa Barbara)**  
Donald R. Evans, '58, of Placerville, California, on July 12, 1989.  
Wendell H. Kirk, '49, of Winnetka, California, on November 7, 1988.

**COLORADO DELTA (Colorado State)**  
Charles W. Reed, '55, of Aurora, Colorado, in July, 1989.

**COLORADO ZETA (Denver)**  
Harry T. Boner, '51, of Lakewood, Colorado, on June 29, 1989.

**COLORADO LAMBDA (School of Mines)**  
Roger B. Patrick, '41, of Oklahoma City, Oklahoma, on October 22, 1988.  
Richard L. Scott, '40, of Erie, Colorado, on July 21, 1988.

**CONNECTICUT BETA (Connecticut)**  
Vito Summa, Jr., '55, of Naugatuck, Connecticut, on December 9, 1988.

**FLORIDA ALPHA (Miami)**  
James W. Boyd, '68, of San Francisco, California, on June 20, 1989.

**FLORIDA GAMMA (Florida Southern College)**  
Jack L. Hamelryck, '63, of Lakeland, Florida, on September 12, 1989.

**FLORIDA DELTA (South Florida)**  
Earle W. Clifford, '50, of St. Petersburg, Florida, on December 21, 1988.

**GEORGIA PHI (Georgia Tech)**  
Farnum E. Barnes, '51, of Atlanta, Georgia, on April 26, 1989.  
Luther E. Brown, M.D., '60, of Macon, Georgia, on October 6, 1988.

**IDAHO ALPHA (Idaho)**  
Merritt V. Penwell, '23, of Portland, Oregon, on May 3, 1989.

**ILLINOIS DELTA (Millikin)**  
Wayne E. Hatfield, '42, of Decatur, Illinois, on February 11, 1988.  
Lt. Col. John A. Murphy, '50, of Annandale, Virginia, on July 22, 1989.

**ILLINOIS THETA (Chicago)**  
John M. Abraham, '25, of Flossmoor, Illinois, on May 5, 1989.  
Frederic E. Bager, '28, of South Milwaukee, Wisconsin, on June 12, 1989.  
Brice B. Stephens, '34, of Long Beach, California, on March 14, 1989.

**ILLINOIS PSI-OMEGA (Northwestern)**  
Valentine H. Christmann, '30, of Fox Lake, Illinois, on June 1, 1989.  
Ralph E. Costa, '39, of Lutherville, Maryland, on March 9, 1989.  
Elmore M. Murphy, '29, of Highland Park, Illinois, on June 2, 1989.

**INDIANA BETA (Purdue)**  
Norman A. Melzer, '42, of Kalamazoo, Michigan, on June 21, 1989.  
Robert L. Page, '42, of Green Valley, Arizona, on March 19, 1989.

**IOWA GAMMA (Iowa State)**  
Willis W. Frudden, '22, of Manhattan, Kansas, on May 10, 1989.  
R. Lawrence Searing, '40, of Sioux City, Iowa, on September 9, 1989.

**IOWA DELTA (Drake)**  
Franklin S. Bard, '33, of Mesa, Arizona, on November 4, 1988.  
Dr. George W. Hohl, '34, of Ames, Iowa, on October 5, 1989.  
W. Max Seaburn, '31, of Largo, Florida, on February 12, 1988.

**KANSAS ALPHA (Kansas)**  
Albright Collinson, '34, of Winfield, Kansas, on March 12, 1989.

**KANSAS BETA (Kansas State)**  
William A. Crabb, '46, of Prairie Village, Kansas, on May 30, 1989.  
Charles Waldo, '22, of Grand Prairie, Texas, on February 3, 1989.

**KENTUCKY EPSILON (Kentucky)**  
John M. Kinnaird, '43, of Pauleys Island, South Carolina, on September 5, 1989.

**MASSACHUSETTS BETA-UPSILON (Boston)**  
Hugh W. Babb, Jr., '41, of Concord, Massachusetts, on December 16, 1988.  
C. Stuart Robertson, '22, of Taunton, Massachusetts, on April 1, 1989.

**MASSACHUSETTS DELTA (Worcester Polytechnic Institute)**  
Wilford A. Sutthill, '29, of Norwich, Connecticut, on February 8, 1989.

**MASSACHUSETTS GAMMA (Harvard)**  
Randolph P. Nason, '20, of Essex, Connecticut, on January 2, 1989.  
John M. Wells, '25, of Southbridge, Massachusetts, on June 26, 1989.

**MICHIGAN IOTA-BETA (Michigan)**  
Melvin D. Moersh, '22, of Brewster, Massachusetts, on March 9, 1989.  
James B. Orwig, '57, of San Diego, California, on September 16, 1989.

**MINNESOTA ALPHA (Minnesota)**  
Kevin M. Denslow, '88, of Wayzata, Minnesota, on May 7, 1989.  
Clement W. Roach, '34, of Gahanna, Ohio, in July, 1989.

**MISSISSIPPI THETA (Mississippi State)**  
Jefferson P. Orr, '90, of Columbus, Mississippi, on July 7, 1989.

**MISSOURI ALPHA (Missouri)**  
Frank L. Butz, Jr., '42, of Elk Grove, Illinois, on August 8, 1989.  
Paul M. Jones, '22, of Kansas City, Missouri, on August 15, 1989.

**MISSOURI BETA (Washington)**  
Bradley D. Adams, M.D., '54, of Champaign, Illinois, on May 24, 1989.

**NEBRASKA LAMBDA-PI (Nebraska)**  
Richard A. Robinson, '27, of Johnston,

Iowa, on March 8, 1988.  
Douglas A. Thornton, '20, of Hemet, California, on February 11, 1989.

**NEVADA ALPHA (Nevada)**  
Leland F. Besso, '45, of Reno, Nevada, in October, 1989.  
Reynold F. Hansen, '28, of Santa Cruz, California, on March 21, 1989.

**NEW HAMPSHIRE ALPHA (Dartmouth)**  
Howard C. Anger, '21, of Chatham, Massachusetts, on November 17, 1988.  
Charles M. Countryman, Jr., '26, of Rockford, Illinois, on October 14, 1988.

**NEW YORK DELTA (Syracuse)**  
Robert D. Schaeffer, '25, of Ames, Iowa, on March 8, 1989.

**NEW YORK SIGMA-PHI (Adelphi)**  
John C. Weeks, '28, of Sands Point, New York, on January 11, 1989.

**NORTH CAROLINA NU (Duke)**  
George A. Kuittinen, '34, of Sherman Oaks, California, on October 2, 1988.

**NORTH CAROLINA XI (North Carolina)**  
John E. Cay, Jr., '37, of Savannah, Georgia, on October 2, 1989.

**NORTH DAKOTA ALPHA (North Dakota)**  
Dr. Roy E. Hanson, '44, of Rehoboth Beach, Delaware, on September 5, 1989.

**NORTH DAKOTA BETA (North Dakota State)**  
Kenneth R. Edmonds, '49, of Downey, California, on July 3, 1989.

**OHIO EPSILON (Cincinnati)**  
John S. Findlay, '36, of Cincinnati, Ohio, on June 27, 1989.  
Harold A. Stegner, '19, of Minneapolis, Minnesota, on April 4, 1989.

**OHIO THETA (Ohio State)**  
Captain Glen J. Reiterman, '41, of Columbus, Ohio, on September 1, 1989.

**OHIO RHO (Case Western Reserve)**  
John F. Beale, '42, of Aurora, Ohio, on March 13, 1989.

**OHIO SIGMA (Mount Union)**  
Wilbur Carl, '19, of Sebring, Ohio, on May 26, 1989.  
Elvin J. Wilson, '39, of Alliance, Ohio, on July 22, 1989.

**OHIO TAU (Miami)**  
Lloyd C. Douglass, '29, of Cleveland, Ohio, on September 26, 1988.  
Cdr. George L. Margeson, III, '42, of Raleigh, North Carolina, on October 7, 1989.  
Gabe C. Szabo, '39, of Miami, Florida, on February 15, 1988.  
Brenner R. Wood, '27, of Bellefontaine, Ohio, on March 16, 1989.

**OKLAHOMA KAPPA (Oklahoma)**  
Jesse T. Owens, '10, of Kailua, Hawaii, on May 28, 1989.

**OREGON BETA (Oregon)**  
Charles G. King, '25, of Portland, Oregon, on August 25, 1989.

**PENNSYLVANIA ALPHA-ZETA (Pennsylvania State)**  
William G. Christmas, '46, of York, Pennsylvania, on July 29, 1989.  
Elwyn V. Gleckner, '33, of Canton, Pennsylvania, on July 2, 1989.

**PENNSYLVANIA DELTA (Gettysburg)**  
Philip H. Ihrig, '29, of Bellevue, Pennsylvania, on June 23, 1989.

**PENNSYLVANIA THETA (Pennsylvania)**  
Robert Best, '43, of Sioux Falls, South

Dakota, in May, 1989.  
Robert S. Johnson, '41, of Warren, Pennsylvania, on October 3, 1989.  
George H. Mayer, Jr., '22, of Atlanta, Georgia, on July 3, 1989.

**PENNSYLVANIA SIGMA-PHI (Dickinson)**  
Colonel Walter D. McCahan, '25, of Mechanicsburg, Pennsylvania, on August 30, 1989.

**PENNSYLVANIA PHI (Carnegie-Mellon)**  
Arthur J. Kerr, '20, of Pittsburgh, Pennsylvania, on April 22, 1989.

**PENNSYLVANIA CHI-OMICRON (Pittsburgh)**  
Richard F. Seltzer, '35, of Lock Haven, Pennsylvania, on June 26, 1989.

**PENNSYLVANIA OMEGA (Allegheny)**  
Chester M. Pardee, '38, of Columbus, Ohio, on September 29, 1989.  
Walter B. Sigworth, '48, of Burke, Virginia, in March, 1989.

**SOUTH CAROLINA GAMMA (Wofford)**  
Joseph H. Kirby, '54, of Orangeburg, South Carolina, on May 9, 1989.

**SOUTH DAKOTA SIGMA (South Dakota)**  
Dale F. Benson, '68, of Burke, South Dakota, on March 18, 1989.  
Robert B. Kinning, '37, of Eagle Butte, South Dakota, on June 17, 1989.

**TENNESSEE BETA (Middle Tennessee State)**  
Alden W. Graves, III, '87, of Franklin, Tennessee, on July 12, 1989.

**TENNESSEE ZETA (Rhodes)**  
Edward C. Hall, '30, of Arlington, Virginia, on July 26, 1989.

**TENNESSEE KAPPA (Tennessee)**  
Cameron Brackney, Jr., '55, of Nashville, Tennessee, on August 27, 1989.  
Jere F. Davis, '73, of Knoxville, Tennessee, on April 18, 1989.

**TEXAS DELTA (Southern Methodist)**  
Billy F. Lyon, '40, of Dallas, Texas, on May 27, 1988.  
Dr. William H. Seale, '21, of Abilene, Texas, on August 20, 1989.

**TEXAS THETA (Baylor)**  
1st Lt. Kerry D. Dale, '84, of Palacios, Texas, on July 13, 1988.

**VERMONT ALPHA-SIGMA-PI (Norwich)**  
Charles R. Burd, '51, of Old Lyme, Connecticut, in February, 1989.

**VIRGINIA OMICRON (Virginia)**  
William J. Dickinson, Jr., '40, of Buena Vista, Virginia, on July 10, 1989.

**VIRGINIA SIGMA (Washington & Lee)**  
Robert C. Mehorter, '44, of Westfield, New Jersey, on May 11, 1989.

**WASHINGTON ALPHA (Washington)**  
Walter L. Burroughs, '24, of Costa Mesa, California, on September 17, 1989.

**WASHINGTON BETA (Washington State)**  
Kenneth Allen, '46, of Wenatchee, Washington, on October 3, 1989.  
Cecil A. Gholson, '24, of Bellevue, Washington, on September 5, 1989.

**WISCONSIN ALPHA (Wisconsin)**  
John F. Gallagher, '35, of Madison, Wisconsin, on August 3, 1989.

**WISCONSIN PHI (Beloit)**  
Donald L. Baker, '29, of Cape Coral, Florida, in February, 1989.

**WYOMING ALPHA (Wyoming)**  
Clair H. Blanchard, '25, of Scottsdale, Arizona, on September 10, 1989.

**NOTICE OF DECEASED BROTHERS**

**Please give complete information and send this form to Sigma Alpha Epsilon National Fraternity, P.O. Box 1856, Evanston, IL 60204.**

Deceased Brother \_\_\_\_\_

Chapter \_\_\_\_\_

Address \_\_\_\_\_

Date and Place of Death \_\_\_\_\_

Reported By \_\_\_\_\_

Chapter \_\_\_\_\_

Address \_\_\_\_\_

Telephone Number(s) \_\_\_\_\_

Today's Date \_\_\_\_\_





## IN MEMORIAM

Contributions "in honor of" or "in memory of" a late brother may be sent to Kenneth D. Tracey, Executive Director, Sigma Alpha Epsilon Foundation, P.O. Box 1856, Evanston, IL 60204.

Recent gifts to the ΣAE Foundation have been received in memory of:

**Franklin S. Bard**

by John F. Bard

**F. Edwin Barnes**

by Robert L. Davis

**Harry T. Boner**

by Norman A. McDanal  
Dr. Fred J. (Frog) Roberts

**Ralph R. Bozell, Jr.**

by Charles K. & Lillian Devine  
David F. Rentschler

**Richard Gray Brumby**

by Albert W. Stubbs

**James B. Collins**

by Mr. & Mrs. Robert J. Boudreau

**William E. Deen**

by Jack & Marilyn Boggust

**Kevin M. Denslow**

by W. Michael Adams  
Rankin C. & Joanne Ahlm  
Epsilon of Alpha Phi  
Clifford S. Anderson  
Bridget Barnes  
Bruce D. Barron  
Chris & Linda Birmingham  
Nichole M. Cady  
Richard F. & Mary Christopher  
Katherine Riggs Cole  
Joan Crawford  
Lisa G. Curlett  
Lucia Peavey Delany  
Thomas W. Devine  
Mark D. & Lynn Eckerline  
William & Carmelita Ellis  
Bradley Erickson  
Randall Green  
David & Sharon Guimond  
John & Holly Hlavac  
David B. Holden  
Harry & Margaret Hunt  
Earl L. & Beverly Johnson  
Kent & Janet Karnick  
Kenneth G. Kehr  
Patrick & Barbara Kehr  
Edward W. Kelly  
Richard A. & Anne Klein

Tom & Linda Krause  
Patty Krueger  
Connie Larson  
Dan L. & Joanne Lastavich  
Josias S. & Janet S. Lima  
John Liman  
David L. & Judith A. McCuskey  
Errol D. Mann  
Walter H. & Catherine May  
Joseph E. & Susan Meyers  
Gerald & Marilyn Mitchell  
Joseph & Mary Mitchell  
Robert Naegele, Jr.  
Robert Naegele, III  
William O. Naegele  
Marian S. Nicholson  
Carol D. Oare  
Anthony J. Parr  
Gary Petrucci  
Piper Jaffray & Hopwood, Inc.  
Addison L. Piper  
Harry C. Piper  
A. & Gloria E. Porchetta  
Linda S. Price  
Walter J. & Marilyn H. Robinson  
Anne Siegenthaler  
Morton D. Silverman  
Kenneth J. & Carolyn A. Smith  
Jack R. Swenson  
Michael Tenney  
Eric Thompson  
Twin City Alumni Association  
Jeff W. & Jean T. Wangard  
Paul Kernell Wanous  
Peter & Barbara Wegmann  
Heather White  
Dianne & Joel Whitten  
Scott R. Whittemore  
Clayton & Alice Ziebarth

**William N. Ford**

by Charles E. Hodge

**Russell P. Heuer, Jr.**

by Betty Jane D. Gildehaus  
Richard A. Hauser  
Dr. Frederick C. Norcross  
John S. Rankin  
Toledo Area Alumni Association

**Glenn Robert Johnson**

by Robert S. Johnson

**Paul M. Jones**

by Clarke S. Bunting  
John A. Dillingham

**Robert B. Kinning**

by Mrs. Robert Kinning

**L. Richard Kline**

by Margaret W. Kline

**Richard W. Lightfoot, III**

by Robert S. & Martha Gaddis

**George H. Mayer, Jr.**

by Mrs. George H. Mayer, Jr.

**Thomas E. McKoin**

by Barbara McKoin Vynne

**Morgan J. Musser**

by Mr. & Mrs. Robert J. Boudreau

**Kenneth C. Norman**

by Mr. & Mrs. Robert R. Tolstad

**James B. Orwig**

by Toledo Area Alumni Association

**Charles William Reed**

by Dr. Fred J. (Frog) Roberts

**Peter V. Silsbee**

by Toledo Area Alumni Association

**Dr. Howard P. Smith**

by Toledo Area Alumni Association

**Joseph W. Sterner**

by Norman A. McDanal

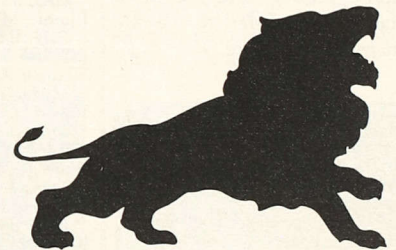

## BEQUESTS

The following brothers left bequests to the Sigma Alpha Epsilon Foundation, or to the Fraternity, in their wills. These bequests were received from July 1, 1988 to August 31, 1989.

Brothers interested in including the Foundation in their wills should contact David Arendt, Director of Development, at the Sigma Alpha Epsilon Foundation office in Evanston, Illinois.

Leo S. Cade

**Oklahoma '22**

Oklahoma Kappa

Warren A. Weber

**Bucknell '31**

Pennsylvania Zeta

David L. Hixon

**MIT '41**

Massachusetts Iota-Tau

Julian E. Lakey

**Boston '21**

Massachusetts Beta-Upsilon



# 1990 ΣΑΕ DIRECTORY

All information in the 1990 directory is current as of November 30, 1989. This directory appears only one time each year in *The Record*. Directory changes should be sent to the attention of Frances Gillan, manager of membership records, at the national fraternity office.

## The Supreme Council

Eminent Supreme Archon: DAVID M. LANCE, Cincinnati '56 (Ohio Epsilon), 3485 Tiffany Ridge Lane, Cincinnati, Ohio 45241.

Eminent Supreme Deputy Archon: WILLIAM C. CHAPMAN, Oklahoma '57 (Kappa), Route 1, Box 430, Madill, Oklahoma 73446.

Eminent Supreme Warden: M. RONALD DOLEAC, Southern Mississippi '70 (Sigma), 105 Wildwood Trace, Hattiesburg, Mississippi 39401.

Eminent Supreme Herald: MARC P. FRANSON, Drake '77 (Iowa Delta), Household Financial Services, 2700 Sanders Road, Prospect Heights, Illinois 60070.

Eminent Supreme Chronicler: WILLIAM A. B. DOWELL, Birmingham-Southern '78 (Alabama Iota), P.O. Box 2606, Birmingham, Alabama 35202.

## Honorary Eminent Supreme Archon

LOUIS NIPPERT, Cincinnati '28 (Ohio Epsilon), 8300 Spooky Hollow Road, Cincinnati, Ohio 45242.

## The National Fraternity Office

1856 Sheridan Road, Evanston, Illinois 60202, P.O. Box 1856, Evanston, Illinois 60204. Telephone (708) 475-1856. Fax number (708) 475-2250.

Eminent Supreme Recorder/Editor of *The Record*: KENNETH D. TRACEY, Eastern New Mexico '70 (Alpha).

Assistant Executive Director: JEFFREY S. ARNOLD, Millikin '76 (Illinois Delta).

Director of Chapter Development: F. MICHAEL SOPHIR, Nebraska '85 (Lambda-Pi).

Extension: BRIAN E. McRAE, New Mexico State '88 (Phi). Housing and Risk Management: JOHN C. PERKINS, Western Kentucky '81 (Beta).

Communications Manager: MARISIS NELSON-DUERS.

Alumni Services Manager: LYNNE CANTIN.

Educational and Leadership Consultants: MICHAEL K.

ARTHUR, Colorado State '89 (Delta), MICHAEL T.

BETTS, Ferris State College '89 (Michigan Zeta),

CHRISTOPHER N. GARN, Puget Sound '89 (Washington

Gamma), GARY J. ROOT, Bucknell '89 (Pennsylvania Zeta),

MICHAEL R. TARBET, North Texas State '88 (Kappa),

TYLER F. TERRY, Arizona, '87 (Alpha).

## Sigma Alpha Epsilon Foundation

Executive Director: KENNETH D. TRACEY

Director of Development: DAVID L. ARNOLD, Drake '78 (Iowa Delta).

Director of Foundation Programs: JAY B. DeWITT, New Hampshire '86 (Beta).

Systems Manager: FRANCES J. GILLAN.

Annual Fund Manager: JACQUELINE HAYNES.

## Living Past Eminent Supreme Archons

DR. ROBERT R. AURNER, Iowa '20 (Beta), 1951-1953, P.O. Box 3434, Carmel, California 93921.

DR. CHESTER D. LEE, Iowa State '27 (Gamma), 1953-1955, 111 Lynn Avenue #904, Ames, Iowa 50010.

HOWARD P. FALLS, Richmond '33 (Virginia Tau), 1959-1961, 14 Westham Parkway, Richmond, Virginia 23229.

DR. GLEN T. NYGREEN, Washington '39 (Alpha), 1963-1965, 97 Highland Road, Scarsdale, New York 10583.

GURNETT STEINHAEUER, Denver '31 (Colorado Zeta), 1965-1967, 3264 S. Oneida Way, Denver, Colorado 80224.

PAUL B. JACOB, JR., Mississippi State '44 (Theta), 1969-1971, Box 5252, Mississippi State, Mississippi 39762.

ROBERT P. van BLARICOM, Ohio State '33 (Theta), 1971-1973, 527 Lodge Lane, Kalamazoo, Michigan 49009.

JOSEPH A. MANCINI, Cincinnati '35 (Ohio Epsilon), 1973-1975, 45 Belden Place, San Francisco, California 94104.

DR. LOUIS E. SMITH, Drake '51 (Iowa Delta), 1977-1979, 3811 Southwest 28th Street, Des Moines, Iowa 50312.

JOHN B. WARREN, JR., Emory '59 (Georgia Epsilon), 1983-1985, 4760 Powers Ferry Road, N.W., Atlanta, Georgia 30327.

J. CLARKE HOUSTON, III, Colorado State '66 (Colorado Delta), 1985-1987, 715 Franklin Street, Denver, Colorado 80218.

BEN L. ALLEN, Miami '60 (Ohio Tau), 1987-1989, 5815 Wallace Avenue, Bethel Park, Pennsylvania 15102.

## Board of Trustees of the National Endowment Fund

President: DAVID A. POE, Idaho '70 (Alpha), (1995), 1141 Clarendon Crescent, Oakland, California 94610.

DAVID LAVINE, Minnesota '48 (Alpha), (1999), The David Agency, 505 Grant Street E., Minneapolis, Minnesota 55404.

JACK R. HOTALING, Syracuse '50 (New York Delta), (1993), 606 Huber Lane, Glenview, Illinois 60025.

EDMUND P. CRUMP, George Washington '58 (Washington City Rho), (1997), 7712 Hackamore Drive, Potomac, Maryland 20854.

W. GORDON SILVIE, Syracuse '50 (New York Delta), (1991), 13 Fieldstone Drive, Whippany, New Jersey 07981.

## Trustees of the ΣΑΕ Foundation ΣΑΕ Foundation Trustees

Chairman of the Board Emeritus: JOSEPH A. MANCINI, Cincinnati '35 (Ohio Epsilon), 45 Belden, San Francisco, California 94104.

President: DAVID M. LANCE, Cincinnati '56 (Ohio Epsilon), 3485 Tiffany Ridge Lane, Cincinnati, Ohio 45241.

Secretary: KENNETH D. TRACEY, Eastern New Mexico '70 (Alpha), P.O. Box 1856, Evanston, Illinois 60204.

JOHN R. MILTNER, Bowling Green '68 (Ohio Kappa), 19392 St. Jude, Santa Ana, California 92705.

DR. NEAL R. BERTE, Cincinnati '62 (Ohio Epsilon), 816 Eighth Avenue W., Birmingham, Alabama 35204.

CHARLES M. HARMON, JR., Florida '56 (Upsilon), Four Colonial Drive, New Vernon, New Jersey 07976.

JOHN A. DILLINGHAM, University of Missouri '61 (Alpha), 4040 N. W. Claymont Drive, Kansas City, Missouri 64116.

PHILLIP M. KNOX, University of California at Berkeley '44 (Beta), 3337 American River Drive, Sacramento, California 95864.

ALL MEMBERS OF THE SUPREME COUNCIL ARE TRUSTEES OF THE FOUNDATION.

## Extension Advisory Committee

GEORGE T. ILSE, Syracuse '49 (New York Delta), Chairman, 720 Milton Road, Rye, New York 10580.

DR. JOSEPH W. WALT, Tennessee '47 (Kappa), 901 N. First Street, Indianola, Iowa 50125.

G. ROBERT HAMRDLA, Stanford '60 (California Alpha), Box 2683, Stanford, California 94309.

DR. WILLIAM M. GABARD, Tennessee '45 (Kappa), 116 East Moore Street, Valdosta, Georgia 31602.

GRANT D. GIER, Nebraska '84 (Lambda-Pi), 790 Frontage Road, Northfield, Illinois 60093.

DAVID M. LANCE, Supreme Council Liaison, Cincinnati '56 (Ohio Epsilon), 3485 Tiffany Ridge Lane, Cincinnati, Ohio 45241.

BRIAN E. McRAE, of staff, New Mexico State '88 (Phi), P.O. Box 1856, Evanston, Illinois 60204.

## Counsel for Fraternity

JOHN L. SNYDER, Indiana '54 (Gamma), Hopkins & Sutter, Suite 4200, Three First National Plaza, Chicago, Illinois 60602.

## Fraternity Historian

DR. JOSEPH W. WALT, Tennessee '47 (Kappa), 901 N. First Street, Indianola, Iowa 50125.

## Educational Advisor

THOMAS G. GOODALE, Iowa State '62 (Gamma), 112 Burrus Hall, Virginia Tech, Blacksburg, Virginia 24061.

## Artist of The Levere Memorial Temple

JOHN R. MARCH, III, Oklahoma '75 (Kappa), 150 East 84th Street, Apt. 4N, New York, New York 10028.

## Committee on Chapter Housing

FREDERICK P. SACKBAUER, III, Chairman, Kansas State '72 (Beta), P.O. Box 3267, Vail, Colorado 81658.

THOMAS W. DEVINE, Minnesota '74 (Alpha), % David Agency, 505 East Grant Street, Minneapolis, Minnesota 55404.

RICHARD M. HOOKER, JR., Vermont '55 (Beta), 146 Chestnut Street, Springfield, Massachusetts 01103.

K. MARTIN HUFFMAN, Morehead State '67 (Kentucky Gamma), 326 N. Wilson Avenue, Morehead, Kentucky 40351.

JOHN K. MOTT, Arkansas '60 (Alpha-Upsilon), 2217 South West Street, Fort Smith, Arkansas 72901.

DAVID A. COVERT, West Florida '73 (Sigma), 124 Seven Drive, Chapin, South Carolina 29036.

ROBERT WIEGAND, II, Tulane '70 (Louisiana Tau-Upsilon), 5700 E. Powers Avenue, Englewood, Colorado 80111.

BENJAMIN T. HARRINGTON, Bowling Green '84 (Kappa), 7700 Gleason Road, #38C, Knoxville, Tennessee 37919.

H. KEITH STONEMAN, North Carolina '63 (XI), 3139 Cloverfield Road, Charlotte, North Carolina 28211.

BRADLEY P. MORRIS, California State at Fresno '77 (Iota), 4885 N. Chestnut, #117, Fresno, California 93726.

JOHN D. MINTON, JR., Western Kentucky '74 (Beta), P.O. Box 1869, Bowling Green, Kentucky 42104.

JEFFREY S. ARNOLD, of counsel, Millikin '76 (Illinois Delta), P.O. Box 1856, Evanston, Illinois 60204.

DAVID L. ARENDT, of counsel, Drake '78 (Iowa Delta), P.O. Box 1856, Evanston, Illinois 60204.

MARC P. FRANSON, Supreme Council Liaison, Drake '77 (Iowa Delta), Household Financial Services, 2700 Sanders Road, Prospect Heights, Illinois 60070.

JOHN C. PERKINS, of staff, Kentucky '80 (Beta), P.O. Box 1856, Evanston, Illinois 60204.

## Committee on National Laws

JOHN L. SNYDER, Indiana '54 (Gamma), Chairman, Hopkins & Sutter, Three First National Plaza, Suite 4200, Chicago, Illinois 60602.

WILLIAM C. CHAPMAN, Supreme Council Liaison, Oklahoma '57 (Kappa), Route 1, Box 430, Madill, Oklahoma 73446.

VINCENT C. BALDWIN, Dartmouth '23 (New Hampshire Alpha), 222 E. Wisconsin Avenue, Lake Forest, Illinois 60045.

THOMAS A. BOWER, Creighton '70 (Nebraska Iota), 25 Groton Drive, Westerville, Ohio 43081.

JEFFREY S. ARNOLD, of staff, Millikin '76 (Illinois Iota), P.O. Box 1856, Evanston, Illinois 60204.

## Committee on The Ritual

Q. TODD DICKINSON, Chairman, Allegheny '74 (Pennsylvania Omega), Chairman, 2110 Jackson Street, #103, San Francisco, California 94115.

JOHN B. WARREN, JR., Emory '59 (Georgia Epsilon), 4760 Powers Ferry Road N.W., Atlanta, Georgia 30327.

CHARLES KOCH, UCLA '79 (California Delta), 1005 Malcolm Avenue, Los Angeles, California 90024.

PAUL G. MANOLIS, California at Berkeley '52 (Beta), 100 Guilford, Piedmont, California 94611.

TIMOTHY M. STROBL, Middle Tennessee State '80 (Beta), 7022 Reed Court, Brentwood, Tennessee 37027.

WADE R. QUINN, Texas Tech '84 (Alpha), 2700 Two Houston Center, Houston, Texas 77010.

WILLIAM A. B. DOWELL, Supreme Council Liaison, Birmingham-Southern '78 (Alabama Iota), P.O. Box 2606, Birmingham, Alabama 35202.

DR. GLEN T. NYGREEN, Washington '39 (Alpha), of counsel, 97 Highland Road, Scarsdale, New York 10583.

DR. JOSEPH W. WALT, Tennessee '47 (Kappa), of counsel, 901 North First Street, Indianola, Iowa 50125.

F. MICHAEL SOPHIR, of staff, Nebraska '85 (Lambda-Pi), P.O. Box 1856, Evanston, Illinois 60204.

## Advisory Council of The Sigma Alpha Epsilon Foundation

ROBERT A. CHRISTENSEN, Chairman, Vanderbilt '55 (Tennessee-Nu), (1997), 1730 Sedgewick, Chicago, Illinois 60614.

JAN ERFERT, Pittsburgh '58 (Pennsylvania Chi-Omicron), (1991), 1337 Greenwood Avenue, Wilmette, Illinois 60091.

KENNETH G. CLARKE, Denison '52 (Ohio Mu), (1995), 1403 Wentworth Court, Vernon Hills, Illinois 60061.

JAMES L. CLAUSS, Iowa State '72 (Gamma), (1999), 1337 Greenwood Avenue, Lake Forest, Illinois 60045.

JOHN L. SNYDER, Indiana '54 (Gamma), (1993), Hopkins & Sutter, Three First National Plaza, Suite 4200, Chicago, Illinois 60602.

KENNETH D. TRACEY, Supreme Council Liaison, Eastern New Mexico '70 (Alpha), P.O. Box 1856, Evanston, Illinois 60204.

JEFFREY S. ARNOLD, of staff, Millikin '76 (Illinois Delta), P.O. Box 1856, Evanston, Illinois 60204.

JEFFREY S. ARNOLD, of staff, Millikin '76 (Illinois Delta), P.O. Box 1856, Evanston, Illinois 60204.

## Temple Building Committee

CHARLES E. TRANGSRUD, Chairman, North Dakota State '59 (Beta), 1235 Scott Avenue, Winnetka, Illinois 60093.



WILLIAM J. PAVEY, Northwestern '36 (Illinois Psi-Omega), 651 Country Lane, Glencoe, Illinois 60022.  
 GEOFFREY C. WOIE, University of Minnesota '75 (Alpha), 111 North Canal Street, Suite 955, Chicago, Illinois 60606.  
 J. DENNIS MOCK, Franklin College '62 (Indiana Alpha), 12 Court of Habinger Falls, Northbrook, Illinois 60062.  
 BRUCE T. HOPPLE, Cincinnati '74 (Ohio Epsilon), Tishman Midwest, 300 South Riverside Plaza, Suite 1400 N., Chicago, Illinois 60606.  
 STEVEN S. NELSON, Millikin '79 (Illinois Delta), 4240 Midlane, Wadsworth, Illinois 60083.  
 MARC P. FRANSON, Supreme Council Liaison, Drake '77 (Iowa Delta), Household Financial Services, 2700 Sanders Road, Prospect Heights, Illinois 60070.  
 JEFFREY S. ARNOLD, of staff, Millikin '76 (Illinois Delta), P.O. Box 1856, Evanston, Illinois 60204.

**Permanent Committee on Alumni Services**

RICHARD M. HOPPLE, Chairman, Cincinnati '70 (Ohio Epsilon), 329 Beech Avenue, Wyoming, Ohio 45215.  
 DR. TERRY H. BERNER, South Dakota State '72 (Theta), 2486 Emerson Avenue, Salt Lake City, Utah 84108.  
 THOMAS A. BOWER, Creighton '70 (Nebraska Iota), 25 Grotton Drive, Westerville, Ohio 43081.  
 WILLIAM S. FISCUS, Michigan State '50 (Gamma), 979 Balfour Road, Grosse Pointe Park, Michigan 48230.  
 DEAN K. MORELL, Oregon '79 (Beta), 111 S.W. 5th, Suite 1200, Portland, Oregon 97204.  
 ROBERT A. DICKINSON, Stanford '86 (California Alpha), Hamilton C-32, Harvard Business School, Boston, Massachusetts 02163.  
 MARC P. FRANSON, Supreme Council Liaison, Drake '77 (Iowa Delta), Household Financial Services, 2700 Sanders Road, Prospect Heights, Illinois 60070.  
 KENNETH D. TRACEY, of counsel, Eastern New Mexico '70 (Alpha), P.O. Box 1856, Evanston, Illinois 60204.  
 DAVID L. ARENDT, of counsel, Drake '78 (Iowa Delta), P.O. Box 1856, Evanston, Illinois 60204.  
 LYNNE CANTIN, of staff, P.O. Box 1856, Evanston, Illinois 60204.

**Leadership School Planning Committee**

DARRELL GIBSON, Chairman, Ball State '72 (Indiana Zeta), P.O. Box 2000/59, Corona Del Mar, California 92625.  
 KENNETH D. TRACEY, Eastern New Mexico '70 (Alpha), P.O. Box 1856, Evanston, Illinois 60204.  
 THOMAS G. GOODALE, Iowa State '62 (Gamma), 112 Burrus Hall, Virginia Tech, Blacksburg, Virginia 24061.  
 KENNETH R. JOHNSON, California State at Fresno '83 (Iota), 194 Michael Drive, Campbell, California 95008.  
 CHRISTOPHER C. COOK, Northern Iowa '90 (Chi), 1113 West 23rd Street, Cedar Falls, Iowa 50613.  
 BRUCE D. HORNBUCKLE, Valdosta State '78 (Georgia Sigma), 3005 Friendship Cove, Marietta, Georgia 30064.  
 DAVID J. DOWN, Pittsburgh '86 (Pennsylvania Chi-Omicron), 1023 Greentree, Pittsburgh, Pennsylvania 15220.  
 DAVID W. MACOSKO, Ohio State '92 (Theta), 1934 Indianola, Columbus, Ohio 43201.  
 WILLIAM C. CHAPMAN, Supreme Council Liaison, Oklahoma '57 (Kappa), Route 1, Box 430, Madill, Oklahoma 73446.  
 JAY B. DEWITT, of staff, New Hampshire '86 (Beta), P.O. Box 1856, Evanston, Illinois 60204.

**Committee on Men's Health Issues**

THE REV. ROBERT HEDGES, Chairman, Drake '51 (Iowa Delta), 3408 Sunset Drive, San Angelo, Texas 76904.  
 DR. T. ROGER NUDD, Oregon '52 (Beta), Counselor and Substance Abuse Officer, California State University, Fullerton, California 92634.  
 DR. J. MICHAEL FINLEY, Michigan State '82 (Gamma), 21851 Newland, #217, Huntington Beach, California 92646.  
 DR. E. WESELY, Tulane '85 (Louisiana Tau-Upsilon), 207 Carolina Street, Winston-Salem, North Carolina 27104.  
 DR. BRIAN CANDELL, California at Santa Barbara '84 (Eta), 6209 Pimlico Road, #C, Baltimore, Maryland 21209.  
 THOMAS A. HUME, Wisconsin '85 (Alpha), 528 77th Street, Holmes Beach, Florida 34217.  
 TIM C. BEALS, University of Puget Sound '86 (Washington Gamma), 01350 S.W. Carey Lane, Portland, Oregon 97219.  
 MARK E. UNVERZAGT, Tulane '85 (Louisiana Tau-Upsilon), Yule Road, Route 2, Box 307, Charlottesville, Virginia 22901.  
 NEIL T. LASALA, UCLA '85 (MU), 4853 Ryland Avenue, Temple City, California 91780.  
 MARC P. FRANSON, Supreme Council Liaison, Drake '77 (Iowa Delta), Household Financial Services, 2700 Sanders Road, Prospect Heights, Illinois 60070.  
 JAY B. DEWITT, of staff, New Hampshire '86 (Beta), P.O. Box 1856, Evanston Illinois 60204.

**Committee on Risk Management**

THOMAS W. DEVINE, Chairman, Minnesota '74 (Alpha), # David Agency, 505 East Grant Street, Minneapolis, Minnesota 55404.

JEFFREY H. BYROADS, San Diego State '74 (California Theta), 514 Hillock Place, Encinitas, California 92024.  
 LEROY C. ATKINS, II, Washington & Lee '68 (Virginia Sigma), 515 Jackson Avenue, Lexington, Virginia 24450.  
 J. FRITZ KRUGER, Puget Sound '87 (Washington Gamma), P.O. Box 1856, Evanston, Illinois 60204.  
 DEAN R. QUINN, Texas Tech '82 (Alpha), 1100 Mildam Bldg, Suite 4700, Houston, Texas 77002.  
 THOMAS J. DEMENT II, Middle Tennessee '90 (Beta), 1111 N. Maple Street, Box 549, Middle Tennessee State, Murfreesboro, Tennessee 37130.  
 J. CLARKE HOUSTON, III, of counsel, Colorado State '66 (Delta), 715 Franklin Street, Denver, Colorado 80218.  
 JOHN L. SNYDER, of counsel, Indiana '54 (Gamma), Hopkins & Sutter, Suite 4200, Three First National Plaza, Chicago, Illinois 60602.  
 JEFFREY S. ARNOLD, of counsel, Millikin '76 (Illinois Delta), P.O. Box 1856, Evanston, Illinois 60204.  
 JOHN C. PERKINS, JR., of staff, Western Kentucky '80 (Beta), P.O. Box 1856, Evanston, Illinois 60204.  
 WILLIAM A. B. DOWELL, Supreme Council Liaison, Birmingham-Southern '78 (Alabama Iota), P.O. Box 2606, Birmingham, Alabama 35202.

**Ad Hoc Committees**

Endowment Fund Study: PHILIP M. KNOX, Chairman, California at Berkeley '44 (Beta), 3337 American River Drive, Sacramento, California 95864.  
 Review of E&L Program: JAMES E. SAKERS, Chairman, Maryland '69 (Beta), 4613 Calvert Road, Apt. 10, College Park, Maryland 20740.  
 Completion of the Dream: JOSEPH A. MANCINI, Chairman, Cincinnati '35 (Ohio Epsilon), 45 Belden Place, San Francisco, California 94104.  
 Marketing and Communications: R. CLINTON SMITH, Chairman, Oklahoma '77 (Kappa), P.O. Box 7705, Atlanta, Georgia 30357.  
 Phoenix Revision: DR. JOSEPH W. WALT, Chairman, Tennessee '47 (Kappa), 901 N. First Street, Indianola, Iowa 50125.  
 Member Education (Formerly Pledge Programming): LOREN J. BOONE, Chairman, South Dakota State '72 (Theta), Ripon College, P.O. Box 248, Ripon, Wisconsin 54971.  
 S&E Songbook: FRED D. PHELPS, Chairman, Eastern New Mexico '64 (Alpha), 167 Gordonhurst Avenue, Upper Montclair, New Jersey 07043.

**26 Provinces and 201 Chapters**

In corresponding with Chapter, address letters "Eminent Archon", "Eminent Correspondent", etc.

**Province Alpha  
 Connecticut, Maine, Massachusetts,  
 New Hampshire, Rhode Island, Vermont**

Archon: RANDALL S. EMERSON, Worcester Polytechnic Institute '76 (Massachusetts Delta), 76 Cambridge Road, Bedford, New Hampshire 03102.  
 Honorary Archon: RICHARD E. BOOTH, Rhode Island '60 (Alpha), P.O. Box 1156, East Greenwich, Rhode Island 02818.  
 Deputy Archon: WILLIAM ENGLISH, Eastern New Mexico '66 (Alpha), 280 Douglas Road, Warwick, Rhode Island 02886.  
 Treasurer/Recorder: BRIAN HUNTLEY, Worcester Polytechnic Institute '80 (Massachusetts Delta), P.O. Box 145, Coopers Mills, Maine 04341.  
 Alumni Secretary (for Southern New England): WILLIAM ENGLISH, Eastern New Mexico '66 (Alpha), 280 Douglas Road, Warwick, Rhode Island 02886.  
 Correspondent: WILLIAM C. LEVERE, Hartford '36 (Connecticut Lambda), 90 Platt Avenue, West Haven, Connecticut 06516.  
 Of Counsel: JOHN V. HAYWOOD, Boston '66 (Massachusetts Beta-Upsilon), 881 Commonwealth Avenue, Boston, Massachusetts 02215.  
 Of Counsel: THOMAS R. DIESEL, Connecticut '49 (Beta), Route 1, Box 28-A, Storrs, Connecticut 06268.  
 Supreme Council Liaison: WILLIAM C. CHAPMAN, Oklahoma '57 (Kappa), Route 1, Box 430, Madill, Oklahoma 73446.  
 University of Connecticut (Connecticut Beta-1943), 17 King Hill Road, Storrs 06268. Advisor: Donald W. Miner, 1855 Mapleton Avenue, Suffield, Connecticut 06078; Brian Mulvey, 29 Charter Oak Place, #12, Hartford, Connecticut 06106.  
 Yale University (Connecticut Omega-1988), P.O. Box 6507, Yale Station, New Haven, Connecticut 06520. Advisor: David M. Mangini, P.O. Box 6507, Yale Station, New Haven, Connecticut 06520.  
 University of Maine (Maine Alpha-1901), 117 College Avenue, Orono, Maine 04473. Advisor: James F. Dill, 12 Sunset Drive, Old Town, Maine 04468.  
 Boston University (Massachusetts Beta-Upsilon-1892), 49 Gardner, Allston, Massachusetts 02134. Advisor: Dennis Heaphy, 91 Bay State Road, Box 1206, Boston, Massachusetts 02215.  
 Worcester Polytechnic Institute (Massachusetts Delta-1894), 6 Humboldt Avenue, Worcester, Massachusetts 01609. Advi-

sor: Richard M. Hooker, % James C. Haverman, Inc., 146 Chestnut Street, Springfield, Massachusetts 01103.  
 Massachusetts Institute of Technology (Massachusetts Iota-Tau-1893), 484 Beacon Street, Boston, Massachusetts 02115. Advisor: Delavan Cate, 17 Highland Street, Cambridge, Massachusetts 02138.  
 Dartmouth College (New Hampshire Alpha-1908), 38 College Street, Hanover, New Hampshire 03755. Advisor: Kenneth R. Cucuel, H.B. 6132, Dartmouth College, Hanover, New Hampshire 03755.  
 University of New Hampshire (Beta-1917), 28 Madbury Road, Durham, New Hampshire 03824. Advisor: Mike Appleton, 214 Fernald Road, Kittery, Maine, 03904.  
 University of Rhode Island (Alpha-1929), 67 Upper College Road, Kingston, Rhode Island 02881. Advisor: John F. Vanner, University of Rhode Island, Tootell Gymnasium, Kingston, Rhode Island 02881.  
 University of Vermont (Beta-1929), 56 Summit Street, Burlington, Vermont 05401. Advisor: Adam R. Tschorn, RFD Box 2845 Sandgate, Arlington, Virginia 05250.

**Province Beta  
 Western Pennsylvania**

Archon: DAVID J. DOWN, Pittsburgh '85 (Pennsylvania Chi-Omicron), 1023 Greentree Road, Pittsburgh, Pennsylvania 15220.  
 Deputy Archon: STEVE WATSON, Allegheny College '85 (Pennsylvania Omega), 7614 Waverly Street, Pittsburgh, Pennsylvania 15221.  
 Treasurer: ROBERT LATTANZI, Pittsburgh '85 (Pennsylvania Chi-Omicron), 1023 Greentree Road, Pittsburgh, Pennsylvania 15220.  
 Recorder: W. DOUG LARKIN, Allegheny College '84 (Pennsylvania Omega), 1135 Pacific Avenue, Brackenridge, Pennsylvania 15014.  
 Alumni Secretary: H. TODD BULLARD, Allegheny College '81 (Pennsylvania Omega), 8 Strawberryhill Road, Rochester, New York 14623.  
 Supreme Council Liaison: WILLIAM A. B. DOWELL, Birmingham-Southern '78 (Alabama Iota), P.O. Box 2606, Birmingham, Alabama 35202.  
 Pennsylvania State University (Alpha-Zeta-1892), Box 949, 200 E. Beaver Avenue, State College, Pennsylvania 16801. Advisor: George D. Kepler, 2008 Chelsea Lane, State College, Pennsylvania 16801.  
 Gettysburg College (Pennsylvania Delta-1883), 41 West Lincoln, Gettysburg, Pennsylvania 17325.  
 Bucknell University (Pennsylvania Zeta-1893), Box C-2739, Bucknell University, Lewisburg, Pennsylvania 17837. Advisor: Timothy Sweeney, 310 S. 22nd Street, Lewisburg, Pennsylvania 17837.  
 Dickinson College (Pennsylvania Sigma-Phi-1890), Dickinson College, Holland Union, Carlisle, Pennsylvania 17013. Advisor: James T. Cedarstrand, 629 Wellington Road, Ridgewood, New Jersey 07450.  
 Carnegie-Mellon University (Pennsylvania Phi-1919), 1085 Morewood Avenue, Pittsburgh, Pennsylvania 15213. Advisor: David Van Radack, 1607 Greenview Court, Pittsburgh, Pennsylvania 15237.  
 University of Pittsburgh (Pennsylvania Chi-Omicron-1913), 3705 Sutherland Drive, Pittsburgh, Pennsylvania 15213. Advisor: David J. Down, 1023 Greentree Road, Pittsburgh, Pennsylvania 15220.  
 Allegheny College (Pennsylvania Omega-1887), Box 50, Allegheny College, Meadville, Pennsylvania 16335. Advisor: Derek E. Solomon, 3045 Euclid Heights Blvd, Cleveland Heights, Ohio 44118.

**Province Gamma  
 District of Columbia, Virginia**

Archon: LAWRENCE W. SCHOTT, Indiana State '85 (Sigma), P.O. Box 15298, Arlington, Virginia 22215.  
 Deputy Archon: TUCKER F. SMITH, Randolph-Macon College '89 (Virginia Alpha), 1503 D Autumn Honey Court, Richmond, Virginia 23229.  
 Honorary Archon: DR. THOMAS GOODALE, Iowa State '62 (Gamma), 112 Burrus Hall, Virginia Tech, Blacksburg, Virginia 24061.  
 Treasurer: TODD W. NORRIS, William and Mary College '86 (Virginia Kappa), % Long & Foster, 651 Pennsylvania Avenue S.E., Washington, DC 20003.  
 Recorder: EDMUND P. CRUMP, George Washington '58 (Washington City Rho), 7712 Hackamore Drive, Potomac, Maryland 20854.  
 Alumni Secretary (Northern Virginia): PATRICK L. PRICE, Richmond '73 (Virginia Tau), 533 Sleepy Hollow Road, Richmond, Virginia 23229.  
 Alumni Secretary (Western Virginia): RONALD J. DORMAN, Virginia Polytechnic Institute '84 (Zeta), 4121 Meadow Field Court, Fairfax, Virginia 22033.  
 Alumni Secretaries (Washington, DC Area): STEVEN R. MITCHELL, George Washington '80 (Washington City Rho), 2519 N. Florida Street, Arlington, Virginia 22207; GORDON G. SILLARS, George Washington '78 (Washington City Rho), 2745 29th Street N.W., Apt. 501, Washington, DC 20008.



Housing Secretary: Steven R. Mitchell, George Washington '80 (Washington City Rho), 2519 N. Florida Street, Arlington, Virginia 22207.

Supreme Council Liaison: M. RONALD DOLEAC, Southern Mississippi '70 (Sigma), 105 Wildwood Trace, Hattiesburg, Mississippi 39401.

Randolph-Macon College (Virginia Alpha-1967), P.O. Box C-5007, RMC Box 1409, Ashland, Virginia 23005. Advisor: Michael D. Harsh, Randolph-Macon College, Ashland, Virginia 23005.

Virginia Polytechnic Institute (Zeta-1975), P.O. Box 821, Blacksburg, Virginia 24060. Advisor: Dr. Thomas Goodale, 112 Burnus Hall, Virginia Tech, Blacksburg, Virginia 24061.

William and Mary College (Virginia Kappa-1857), P.O. Box 1473, Williamsburg, Virginia 23187. Advisor: Robert S. Dutro, 108 Shoreham Lane, Williamsburg, Virginia 23185.

University of Virginia (Omicron-1857), 1703 Grady Avenue, Charlottesville, Virginia 22901. Advisor: Jim Nelligan, Rt. 5, Box 412, Charlottesville, Virginia 22901.

Washington and Lee University (Virginia Sigma-1867), 205 E. Washington Street, Lexington, Virginia 24450. Advisor: James D. Farrar, Asst. Alumni Director, Washington & Lee University, Lexington, Virginia 24450.

University of Richmond (Virginia Tau-1884), Box 68, Richmond, Virginia 23173. Advisor: Henry M. Ware, Standard Forms, Inc., 3967 Deep Rock Road, Richmond, Virginia 23233.

Hampden-Sydney College (Virginia Upsilon-1860), P.O. Box 383, Hampden-Sydney, Virginia 23943. Advisor: Dr. Gerald M. Bryce, Hampden-Sydney College, Hampden-Sydney, Virginia 23943.

George Washington University (Washington City Rho-1858), 2034 G Street, N.W., Washington, DC 20006. Advisor: Donald A. Donnelly, 1437 R Street, N.W. #1, Washington, DC 20009.

#### Province Delta Southern Ohio

Archon: THOMAS A BOWER, Creighton '70 (Nebraska Iota), 25 Groton Drive, Westerville, Ohio 43081.

Honorary Archon: J. HENRY MILLER, II, Bowling Green State '78 (Ohio Kappa), 888 Hawthorne Drive, Cincinnati, Ohio 45245.

Deputy Archon: WILLIAM J. SEITZ, III, Cincinnati '76 (Ohio Epsilon), 2530 Fleetwood Drive, Cincinnati, Ohio 45211.

Treasurer: JAMES P. HUCHISON, Denison '33 (Ohio Mu), 4301 Spring Hollow Court, Dayton, Ohio 45419.

Recorder/Scholarship: JEFFREY R. GEISLER, Miami '87 (Ohio Tau), 2902 Chaise Lane, Mainville, Ohio 45039.

Alumni Secretary: RICHARD M. HOPPLE, Cincinnati '70 (Ohio Epsilon), 329 Beech Avenue, Cincinnati, Ohio 45215.

Province Advisor: THOMAS A. SEITZ, Cincinnati '63 (Ohio Epsilon), 114 N. St. Claire Street, Dayton, Ohio 45402.

Supreme Council Liaison: WILLIAM C. CHAPMAN, Oklahoma '57 (Kappa), Route 1, Box 430, Madill, Oklahoma 73446.

Ohio University (Gamma-1953), 57 E. State Street, Athens, Ohio 45701. Advisor: Dr. Don Jordan, Ohio University, Athens, Ohio 43701.

Ohio Wesleyan University (Delta-1888), 23 Williams Drive, Delaware, Ohio 43015. Advisor: Peggy Kramer, 23 Williams Drive, Delaware, Ohio 43015.

University of Cincinnati (Ohio Epsilon-1889), 2707 Clifton, Cincinnati, Ohio 45520. Advisor: Brian M. Kernan, 4129 Fox Run Trail, #6, Cincinnati, Ohio 45255.

Ohio State University (Theta-1892), 1934 Indianola Avenue, Columbus, Ohio 43201. Advisor: Donald G. McCloud, 7080 Lansdowne Street, Worthington, Ohio 45224.

Denison University (Ohio Mu-1919), 4 Fraternity Row, Granville, Ohio 43023.

Miami University (Ohio Tau-1919), 310 N. Tallawanda Road, Oxford, Ohio 45056. Advisor: Jerome B. Schildmeyer, 7281 Winton Road, Cincinnati, Ohio 45224.

#### Province Epsilon Alabama, Georgia

Archon: R. CLINTON SMITH, Oklahoma '77 (Kappa), P.O. Box 7705, Atlanta, Georgia 30357.

Honorary Archon: ROBERT M. CLYATT, Mercer '75 (Georgia Psi), P.O. Box 8206, Valdosta, Georgia 31601.

Deputy Archon: J. RONNY PINCKARD, Troy State '81 (Alabama Epsilon), P.O. Box 629, Troy, Alabama 36081.

Past Eminent Supreme Archon: JOHN B. WARREN, JR., Emory '59 (Georgia Epsilon), 4760 Powers Ferry Road, N.W., Atlanta, Georgia 30327.

Treasurer: MARSHALL W. BALKCOM, III, Oglethorpe '84 (Georgia Eta), 712 Tuxworth Circle, Decatur, Georgia 30033.

Recorder/Director of Leadership: BRUCE D. HORNBUCKLE, Valdosta State '78 (Georgia Sigma), 3005 Friendship Cove, Marietta, Georgia 30064.

Province Advisor: WILLIAM A.B. DOWELL, Birmingham Southern College '78 (Alabama Iota), P.O. Box 2606, Birmingham, Alabama 35202.

Alabama Alumni Secretary: RICHARD L. FRAME, Georgia

Tech '62 (Phi), P.O. Box 4625, Macon, Georgia 31208.

Georgia Alumni Secretary: BRANTLEY R. WATTS, Birmingham-Southern '87 (Alabama Iota).

Supreme Council Liaison: WILLIAM A.B. DOWELL, Birmingham-Southern '78 (Alabama Iota), P.O. Box 2606, Birmingham, Alabama 35202.

Auburn University (Alabama Alpha-Mu 1878), 550 W. Magnolia Avenue, Auburn, Alabama 36830. Advisor: Major James Burson, Nichols ROTC Building, Auburn University, Auburn, Alabama 36830.

Troy State University (Alabama Epsilon-1980), P.O. Box 342, Troy, Alabama 36082. Advisor: Dr. T. Ratcliffe, P.O. Box 348, Troy, Alabama 36081.

Birmingham Southern College (Alabama Iota-1878), Box A56, Birmingham College, Birmingham, Alabama 35254. Advisor: George L. Jenkins, 2040 23rd Avenue South, Birmingham, Alabama 35223.

University of Alabama (Mu-1856), (Chapter Closed), 716 13th Street, Tuscaloosa, Alabama 35401. Advisor: Robert Rice, 838 Pinemont Drive North, Tuscaloosa, Alabama 35406.

University of North Alabama (Epsilon-1988), Box 5351, Florence, Alabama 35630. Advisor: Shaler S. Roberts IV, Route 7, Box 408, Florence, Alabama 35630.

University of Southern Alabama (Chi-1971), P.O. Box U1887, Mobile, Alabama 36608. Advisor: Robert D. Hoover, Jr., P.O. Box 7583, Mobile, Alabama 36607.

University of Georgia (Beta-1866), P.O. Box 1548, Athens, Georgia 30603. Advisor: John E. Allen, P.O. Box 1744, Athens, Georgia 30601.

Emory University (Georgia Epsilon-1881), Drawer Z, Atlanta, Georgia 30322. Advisor: John Warren, 4760 Powers Ferry Road, Atlanta, Georgia 30327.

Oglethorpe University ( Georgia Eta-1859), 3031 Woodrow Way, Atlanta, Georgia 30319. Advisor: John Warren, 4760 Powers Ferry Road, Atlanta, Georgia 30327.

Valdosta State College (Georgia Sigma-1973), Box 78, VSC, Valdosta, Georgia 31698. Advisor: Dr. Raymond Mensing, 1106 Kimberly Drive, Valdosta, Georgia 31602.

Georgia Institute of Technology (Phi-1890), P.O. Box 35900, Atlanta, Georgia 30332. Advisor: Thomas F. Davenport, III, 2260 Peachtree Road, #C1, Atlanta, Georgia 30309.

Mercer University (Georgia Psi-1870) (Chapter Closed), Box 94, Mercer University, Macon, Georgia 31207. Advisor: Michael Pruran, Mercer University, Food Service Directory, Macon, Georgia 31207.

Georgia Southern College Colony, L.B. 12367, GSC, Statesboro, Georgia 30460. Advisor: Leonard H. Blount, P.O. Box 877, Statesboro, Georgia 30458.

#### Province Zeta Kansas, Missouri

Archon: ERIC K. CHAPMAN, Nebraska '77 (Lambda-Pi), 704 Sunset Tower, 4821 Roanoke Parkway, Kansas City, Missouri 64112.

Deputy Archons: MARK E. HASSENFLU, Kansas State '84 (Beta), 8914 Grant, Overland Park, Kansas 66212; JIM F. KELLEHER, Washington '85 (Missouri Beta), 220 Deane Court, St. Louis, Missouri 63127.

Treasurer: ALAN R. STETSON, Kansas State '80 (Beta), 5808 W. 79th Street, Prairie Village, Kansas 66208.

Recorder: MICHAEL D. BECK, Kansas State '83 (Beta), 2801 N. Rock Road, #2007, Wichita, Kansas 67226.

Alumni Secretary: JAMES F. KELLEHER, Washington '85 (Missouri Beta), 220 Deane Court, St. Louis, Missouri 63127.

Supreme Council Liaison: WILLIAM A.B. DOWELL, Birmingham-Southern '78 (Alabama Iota), P.O. Box 2606, Birmingham, Alabama 35202.

University of Kansas (Alpha-1903), 1301 W. Campus Road, Lawrence, Kansas 66044. Advisor: John Parker, 818 Adams, Topeka, Kansas 66607.

Kansas State University (Beta-1913), 1015 Denison, Manhattan, Kansas 66502. Advisor: Michael J. Kuhn, 3509 Stage Coach Cr., Manhattan, Kansas 66502.

Wichita State University (Kansas Gamma-1967), 1716 N. Fairmont, Wichita, Kansas 67208. Advisor: Craig W. Barton, No. 58 Via Roma, Wichita, Kansas 67230.

University of Missouri (Alpha-1884), 24 East Stewart Road, Columbia, Missouri 65201. Advisor: W. Fred Cooper, 813 E. Walnut, Columbia, Missouri 65201.

Washington University (Missouri Beta-1892), #3 Fraternity Row, St. Louis, Missouri 63130. Advisor: Yehodi Scott, 520 Kingslamp, #2S, University City, Missouri 63130.

Westminster College (Missouri Gamma-1949), 315 West 5th, Fulton, Missouri 65251. Advisor: Jeffery A. Reeves, 306 West 6th, Fulton, Missouri 65251.

Rockhurst College (Missouri Delta-1972), 5300 Tracy, Kansas City, Missouri 64110. Advisor: Dr. Samuel J. Kennedy, 10209 Wheeling, Kansas City, Missouri 64134.

#### Province Eta Colorado, Wyoming, Utah

Archon: COLONEL WILLIAM B. WOODS, Colorado State '58 (Delta), 4324 New Bedford Drive, Fort Collins, Colorado 80525.

Deputy Archon-Utah: DR. TERRY H. BERNER, South Dakota State '72 (Theta), 2486 Emerson Avenue, Salt Lake City, Utah 84108.

# ANNOUNCING

## 4th Annual ΣAE Skifest February 16, 17, 18, 1990 (President's Day Weekend) Park City, Utah

Hosted by Utah Phi, Salt Lake City, Utah

FOR MORE INFORMATION  
AND BROCHURES CONTACT:

ALAN SMITH  
1-801-359-4305

or write to

UTAH PHI CHAPTER  
1474 FEDERAL WAY  
SALT LAKE CITY, UTAH 84102  
ATTN: BRAD HUDSON

Come join the brothers for a weekend of jumps, bumps, and the "Greatest Show On Earth."

This year will include three days of great skiing, a banquet with a special guest speaker and many other brother oriented events.

Last year was a great success with over 150 ΣAE's traveling from all over the country to participate this year. We hope this year will prove to be the best yet.

As skifest grows so does our sponsorship which now includes **EVOLUTION SKI COMPANY** and **BOLLE' SPORTS AND EYE WEAR.**



Treasurer: PHILIP E. STEINHAEUER, Colorado State '82 (Delta), 9262 E. Arbor, Circle, #A, Englewood, Colorado 80111.

Recorder: ARTHUR J. SEASTONE, Northern Colorado '74 (Alpha), 3005 E. Long Circle, S., Littleton, Colorado 80122.

Ritual Counselor: John Frederics, Colorado State '88 (Delta), 306 W. Laurel, Fort Collins, Colorado 80521.

Supreme Council Liaison: MARC P. FRANSON, Drake '77 (Iowa Delta), Household Financial Services, 2700 Sanders Road, Prospect Heights, Illinois 60070.

University of Northern Colorado (Alpha-1970), 1634 9th Avenue, Greeley, Colorado 80631. Advisor: Dr. Robert F. Ross, 1902 26th Street, Greeley, Colorado 80631.

Colorado State University (Delta-1917), 306 W. Laurel, Fort Collins, Colorado 80521. Advisor: William B. Woods, 4324 New Bedford Drive, Fort Collins, Colorado 80525.

University of Denver (Zeta-1831), 2050 S. Gaylord, Denver, Colorado 80210. Advisor: Brian L. Kitts, 2225 Buchtell Blvd., #1106, Apt. #807, Denver, Colorado 80210.

Colorado School of Mines (Lambda-1903), 1856 W. Campus Road, Golden, Colorado 80401. Advisor: Franklin Stermole, 2000 Goldenvue Drive, Golden, Colorado 80401.

University of Colorado (Chi-1891), 1107 12th Street, Boulder, Colorado 80302.

University of Wyoming (Alpha-1917), SAE House Fraternity Park, Laramie, Wyoming 82077. Advisor: Mike Ghebar, 2155 Garfield, Laramie, Wyoming 82070; Todd L. Mass, 603 Harvey, Laramie, Wyoming 82070.

Utah State University (Upsilon-1939), (Chapter Closed) 809 North, 800 East, Logan, Utah 84321.

University of Utah (Phi-1949), 1474 Federal Way, Salt Lake City, Utah 84102. Advisor: Theodore R. Bragg, 751 Garden Avenue, Salt Lake City, Utah 84106; Dr. Terry Berner, 2486 Emerson Avenue, Salt Lake City, Utah 84108.

Weber State College Colony, Box 104 WSU, Ogden, Utah 84408. Advisor: Frank L. Salimeno, 1385 E. 5375 S., Ogden, Utah 84403.

#### Province Theta Louisiana, Mississippi, Western Tennessee

Archon: J.L. (JIM) POPE, Southern Mississippi '73 (Sigma), 2136 Exeter, Suite 203, Germantown Professional Bldg, Germantown, Tennessee 38138.

Past Archon: RONNIE NEILL, Tennessee at Martin '74 (Tau), P.O. Box 265, Summerville, Tennessee 38068.

Deputy Archons: (Louisiana) BRIAN C. HIRSCHE, Louisiana State '84 (Epsilon), 2100 Sawmill Road, #1210, Harahan, Louisiana 70123; (Mississippi) W. HUGH GILLION, Mississippi State '88 (Theta), 310 William Street, Oxford, Mississippi 38655; (Tennessee) TIMOTHY D. FORDERHASE, Union '87 (Tennessee Eta), 83 Ridgeoak Place, Jackson, Tennessee 38305.

Treasurer: CHARLES R. LINDSAY, Southern Mississippi '81 (Sigma), 1225 Lyncrest Avenue, Jackson, Mississippi 39202.

Recorder: MARTIN W. WILSON, Louisiana Tech '87 (Rho), 237 Clearwood, Shreveport, Louisiana 71105.

Alumni Secretary: POWELL W. BUTLER, Southern Mississippi '71 (Sigma), 129 Red Bud Trail, Brandon, Mississippi 39042.

Assistant Alumni Secretaries: (Louisiana) W. GEARY MASON, Louisiana State '84 (Epsilon), 1314 Pine Street, New Orleans, Louisiana 70118; (Mississippi) RICHARD G. WILKINSON, Mississippi '40 (Gamma), P.O. Box 445, Jackson, Mississippi 39205; (Tennessee) LEE N. NETHERY, Tennessee at Martin '76 (Tau), 102 Twin Oaks, Jackson, Tennessee 38305.

Extension Committee Chairman/Supreme Council Liaison: M. RONALD DOLEAC, Southern Mississippi '70 (Sigma), 105 Wildwood Trace, Hattiesburg, Mississippi 39401.

University of Southwestern Louisiana (Alpha-1968), 101 Glynn Abel, Lafayette, Louisiana 70506. Advisor: Gary P. Copes, 731 Jefferson, Lafayette, Louisiana 70501.

Louisiana State University (Epsilon-1876), P.O. Box E.P., Baton Rouge, Louisiana 70893.

Louisiana Technological University (Rho-1983), P.O. Box 3121 T.S., Ruston, Louisiana 71272. Advisor: Dr. Philip F. Rice, 2705 Belcara, Ruston, Louisiana 71270.

Tulane University (Louisiana Tau-Upsilon-1897), 1200 Broadway, New Orleans, Louisiana 70118. Advisor: Dr. James T. Murphy, Business Administration, Tulane University, New Orleans, Louisiana 70118.

University of Mississippi (Gamma-1866), Box 8228, Fraternity Row, University, Mississippi 38677. Advisor: John Eskeridge, 403 S. 5th Street, Apt. #10, Oxford, Mississippi 38655.

Mississippi State University (Theta-1887), P.O. Box AM, Fraternity Row, Mississippi, Mississippi 39762. Advisor: F. William Broyles, P.O. Box 1096, Gulf Shores, Alabama 36542.

University of Southern Mississippi (Sigma-1965), South Station, Box 8472, Hattiesburg, Mississippi 39406. Advisor: Dr. Alvin Williams, University of Southern Mississippi, Dept. of Marketing, Hattiesburg, Mississippi 39406.

Rhodes College, formerly Southwestern at Memphis (Tennessee Zeta-1882), 2000 N. Parkway, Memphis Tennessee 38112. Advisor: Gary B. Minor, 100 N. Main Bldg, #2626, Memphis, Tennessee 38103.

Union University (Tennessee Eta-1857), Box 1923, Union Uni-

versity, Jackson, Tennessee 38305. Advisor: Robert L. Simpson, 150 Stratford Lane, Jackson, Tennessee 38301.

Memphis State University (Tennessee Sigma-1953), 3601 Midland, Memphis, Tennessee 38111. Advisor: Tom P. Dorian, 419 South Reese, Memphis, Tennessee 38111.

University of Tennessee at Martin (Tau-1972), 528 Lee Street, Martin, Tennessee 38237. Advisor: Garry Welch, 214 Elm Street, South Apt., Martin, Tennessee 38237.

Christian Brothers College (Tennessee Rho-1989), 650 East Parkway S., Memphis, Tennessee 38104. Advisor: Patrick Donnelly, 4348 Stage Road, Suite 303, Memphis, Tennessee 38128.

Millsaps College Colony, Box 15473, Jackson, Mississippi 39210. Advisor: Edward J. Currie, Jr., P.O. Box 900, Jackson, Mississippi 39205.

University of Tennessee at Chattanooga Colony, 1149 Ridgetop Drive, Chattanooga, Tennessee 37421. Advisor: Mike Simmons, HCR Box 362, Dunlap, Tennessee 37327.

#### Province Iota Eastern Tennessee

Archon: DANIEL L. BARNETT, Georgia Tech '80 (Phi), Route 4, Box 471, Lenoir City, Tennessee 37771.

Honorary Archon: JAMES G. MALOY, Tennessee '49 (Kappa), 5601 Lyons View Pike, Knoxville, Tennessee 37919.

Deputy Archon: TIMOTHY M. STROBL, Middle Tennessee State '80 (Beta), 7022 Reed Court, Brentwood, Tennessee 37065.

Treasurer: KIMBROUGH L. DUNLAP, III, Tennessee '85 (Kappa), 5039 Hillsboro Road, #117, Nashville, Tennessee 37215.

Recorder: JOHN J. WERNER, II, Tennessee Tech '86 (Delta), 504 Longview Drive L., Knoxville, Tennessee 37919.

Supreme Council Liaison: WILLIAM C. CHAPMAN, Oklahoma '57 (Kappa), Route 1, Box 430, Madill, Oklahoma 73446.

Middle Tennessee State University (Beta-1969), 1111 N. Maple Street, Box 549, MTSU, Murfreesboro, Tennessee 37130. Advisor: Timothy M. Strobl, 7022 Reed Court, Brentwood, Tennessee 37064.

Tennessee Technological University (Delta-1969), 328 North Willow, Cookeville, Tennessee 38501. Advisor: Dr. William C. Dickinson, 113 N. Womack Avenue, Cookeville, Tennessee 38501.

University of Tennessee (Kappa-1879), 1808 Fraternity Park Drive, Knoxville, Tennessee 37916. Advisor: Richard A. Koella, Route 2, Conger Road, Louisville, Tennessee 37777.

Vanderbilt University (Tennessee Nu-1857), 2500 Kensington Place, Nashville, Tennessee 37212. Advisor: Steve G. Fridrich, 3737 West End, #205, Nashville, Tennessee 37212.

University of the South (Tennessee Omega-1881), SPO Box 1060, University of the South, Seawane, Tennessee 37375. Advisor: Charles Binnicker, Dept of Classics, University of the South, Seawane, Tennessee 37375.

#### Province Kappa Northern California, Nevada

Archon: KENNETH R. JOHNSON, Cal State at Fresno '83 (California Iota), 288-B West Sunnyside Avenue, Campbell, California 95008.

Honorary Archon: SHELBY B. DOUGLAS, Kansas '79 (Alpha), 10654 Ainsworth Drive, Los Altos, California 94022.

Deputy Archon: RALPH A. RODRIQUEZ, Cal State at Sacramento '84 (California XI), 4884 Edgewood Court, Oakley, California 94561.

Treasurer: LESLIE C. MIRKOVICH, San Francisco '69 (California Sigma), 501 Union Court, Benecia, California 94510.

Recorder: JOSEPH A. SOUHRADA, San Jose State '86 (California Zeta), 39821 Cedar Boulevard, #310, Newark, California 94560.

Extension Secretary: TODD F. MULLINS, Cal Poly-San Luis Obispo '87 (California Tau), 520 Canyon Woods Circle, #222, San Ramon, California 94583.

Undergraduate Representative: JOSEPH J. DOUGHERTY, Santa Clara '89 (California Phi), 826 Market Street, Santa Clara, California 95050.

Supreme Council Liaison: WILLIAM C. CHAPMAN, Oklahoma '57 (Kappa), Route 1, Box 430, Madill, Oklahoma 73446; MARC P. FRANSON, Drake '77 (Iowa Delta), Household Financial Services, 2700 Sanders Road, Prospect Heights, Illinois 60070.

Stanford University (California Alpha-1892), P.O. Box 6507, Stanford, California 94309.

University of California at Berkeley (Beta-1894), 2722 Bancroft Way, Berkeley, California 94704. Advisor: Crosby K. Hyde, One Kaiser Plaza, Ste. 1150, Oakland, California 94612.

San Jose State University (California Zeta-1947), 182 South 10th Street, San Jose, California 95112. Advisor: Benjamin J. Mozzetti, 1117 Jamestown Drive, Sunnyvale, California 94087.

California State University at Fresno (Iota-1949), 1469 E. Joyal, Fresno, California 93710. Advisor: Jeffrey C. Cardell, 9323 N. Saybrook Drive, #115, Fresno, California 93710.

University of California at Davis (Kappa-1952), (Chapter Closed) 521 Russell Blvd., Davis, California 95616. Advisor:

John R. Thurston, 3449 Birchtree Way, Sacramento, California 95826.

California State University at Sacramento (Xi-1967), 1091 Fulton Avenue, Sacramento, California 95825. Advisor: Steve B. Huish, 813 6th Street, Sacramento, California 95814.

University of the Pacific, (California Rho-1970), 819 President Drive, Stockton, California 95211. Advisor: John H. Wayland, 2221 Pacific, #1, San Francisco, California 94115; James G. Clifford, 555 California Street, Suite 2700, San Francisco, California 94104.

University of San Francisco (California Sigma-1969), 1970 Fulton Avenue, San Francisco, California 94117. Advisor: Scott F. Becker, 6363 Christie Avenue, #1525, Emeryville, California 94608.

California Polytechnic State University at San Luis Obispo (Tau-1984), P.O. Box 13001, San Luis Obispo, California 93401. Advisor: Mitchell G. Culver, P.O. Box 840, Templeton, California 93465; Todd F. Mullins, 520 Canyon Woods Circle, #222, San Ramon, California 94583.

University of Santa Clara (California Phi-1986), P.O. Box 273, Santa Clara, California 95052. Advisor: Brock A. Williamson, 1882 Winding Creek Court, San Jose, California 95148.

University of Santa Cruz (California Omega-1989), 322 Main Street, Apt. A, Santa Cruz, California 95060. Advisor: Joseph A. Souhrada, 39821 Cedar Boulevard, #310, Newark, California 94560.

University of Nevada (Alpha-1917), 835 Evans Avenue, Reno, Nevada 89512. Advisor: John H. Utter, 115 W. Plumb Lane, #201, Reno, Nevada 89509.

Sonoma State University Colony, P.O. Box 657, Sonoma State University, Cotati, California 94928. Advisor: Dr. David Farrell, Associate Dean of Students, Student Resource Center, Rohnert Park, California 94928.

University of Nevada (Alpha-1917), 835 Evans Avenue, Reno, Nevada 89512. Advisor: John H. Utter, 115 W. Plumb Lane, #201, Reno, Nevada 89509.

Sonoma State University Colony, P.O. Box 657, Sonoma State University, Cotati, California 94928. Advisor: Dr. David Farrell, Associate Dean of Students, Student Resource Center, Rohnert Park, California 94928.

#### Province Lambda Oregon, Western Washington

Archon: FREDRIC T. LANGTON, Puget Sound '61 (Washington Gamma), 2102 N. Winnifred, Tacoma, Washington 98406.

Deputy Archon: TIM D. TOLAN, Oregon State '73 (Alpha), 10920 S.W. Barbur Blvd., Portland, Oregon 97219.

Treasurer: REID C. ERICKSON, Washington '87 (Alpha), 8209 15th Avenue N.E., Seattle, Washington 98115.

Supreme Council Liaison: WILLIAM A.B. DOWELL, Birmingham-Southern '78 (Alabama Iota), P.O. Box 2606, Birmingham, Alabama 35202.

Oregon State University (Alpha-1915), 2929 N.W. Harrison, Corvallis, Oregon 97330. Advisor: Richard F. Thompson, 8030 N.W. Ridgewood Drive, Corvallis, Oregon 97330.

University of Oregon (Beta-1919), 812 E. 14th, Eugene, Oregon 97401. Advisor: Reed Fitkin, 4065 Adler Street, Eugene, Oregon 97405.

Willamette University (Oregon Gamma-1949), 900 State Street, W.U., Salem, Oregon 97301. Advisor: Hunter Emerick, 3763 Stanley Lane S., Salem, Oregon 97302.

Lewis and Clark College (Oregon Delta-1965), LC Box 81, Portland, Oregon 97219. Advisor: Jay F. Hernandez, 6404 S.W. 30th, #40, Portland, Oregon 97201.

University of Washington (Alpha-1906), 4506 17th Avenue N.E., Seattle, Washington 98105. Advisor: Keith D. Swanson, 2655 14th Avenue West, #406, Seattle, Washington 98119.

University of Puget Sound (Washington Gamma-1951), 3602 North 14th, Tacoma, Washington 98406. Advisor: Tracy Payne, 250 14th Street S.E., Auburn, Washington 98002.

#### Province Mu Illinois, Minnesota, Wisconsin

Archon: WILLIAM J.E. SECHTER, Bradley '86 (Illinois Epsilon), 655 W. Irving Park Road, #405, Chicago, Illinois 60613.

Honorary Archon/Supreme Council Liaison: MARC P. FRANSON, Drake '77 (Iowa Delta), Household Financial Services, 2700 Sanders Road, Prospect Heights, Illinois 60070.

Honorary Deputy Archons: CHARLES K. DAY, Drake University '80 (Iowa Delta), 1050 Lorlyn Circle, Batavia, Illinois 60510; ALEXANDER J. BIBBS, Bradley '83 (Illinois Epsilon), 717 Kostner, Matteson, Illinois 60443.

Treasurer: KENT FOSTER, Drake '83 (Iowa Delta), 1330 N. La Salle, #102, Chicago, Illinois 60610.

Recorder: NICHOLAS J. DORADO, Bradley '89 (Illinois Epsilon), 750 N. Dearborn, Apt. 1903, Chicago, Illinois 60610.

Loyola University (Illinois Alpha-Omega-1983), ATTN: Jay Griesser, 1034 Chestnut, Wilmette, Illinois 60091. Advisor: James A. Gabriele, 1326 Northshore, #3A, Chicago, Illinois 60626.

University of Illinois (Beta-1899), 211 E. Daniel, Champaign, Illinois 61820. Advisor: Douglas P. Fink, 1908 Scottsdale, Champaign, Illinois 61820.

Northern Illinois University (Gamma-1966), (Suspended) 930 Greenbriar, Apt. 14, De Kalb, Illinois 60115. Advisor: David M. Hillmer, 621 Parkmoor Court, Sycamore, Illinois 60178.

Millikin University (Illinois Delta-1911), 1165 W. Main Street, Decatur, Illinois 62522. Advisor: Robert McIntire, 2210 Gary Drive, Decatur, Illinois 62526.

Bradley University (Illinois Epsilon-1967), 1512 W. Bradley,



Peoria, Illinois 61606. Advisor: Dr. James Seckler, 406 Morgan Hall, Bradley University, Peoria, Illinois 61600.  
Northwestern University (Illinois Psi-Omega-1894), 2341 Sheridan Road, Evanston, Illinois 60201.  
Illinois State University Colony, 602 South Fell Street, Normal, Illinois 61761. Advisor: (Phi Alpha Colony) Michael T. Fry, 607 E. Washington, #4, Bloomington, Illinois 61701.  
University of Minnesota (Alpha-1902), 1815 University, S.E., Minneapolis, Minnesota 55414. Advisor: Stephen O. Plunkett, 2238 Riverwood Place, St. Paul, Minnesota 55104.

University of Wisconsin (Alpha-1903), 627 N. Lake, Madison, Wisconsin 53703.  
Beloit College (Wisconsin Phi-1987), Box 202, Beloit, Wisconsin 53511. Advisor: Robert Hodge, Department of History, 700 College Street, Beloit College, Beloit, Wisconsin 53511.

### Province Mu-Pi Eastern Pennsylvania, Maryland, Delaware

Archon: JAMES G. SAKERS, Maryland '69 (Beta), 4613 Calvert Road, Apt. 10, College Park, Maryland 20740.  
Deputy Archons: (E. Pennsylvania, Delaware) TIM GILROY, Lafayette College '82 (Pennsylvania Gamma), 76 E. Cliff Street, Apt. 11, Sommerville, New Jersey 08876. (Maryland) ROBERT F. CARSON, II, Pennsylvania State '63 (Alpha-Zeta), 905 Greenleigh Road, Baltimore, Maryland 21212.  
Treasurer: MICHAEL D. AQUINO, Kent State '82 (Ohio Lambda), 939 Breakwater Drive, Annapolis, Maryland 21403.  
Recorder: RAY G. SEWELL, Drexel '74 (Pennsylvania Epsilon), Route 8, Box 363, Sinking Spring, Pennsylvania 19608.  
Alumni Secretaries: (E. Pennsylvania, Delaware) RICHARD E. WORTMANN, Drexel '87 (Pennsylvania Epsilon), 1182 Thomas Road, Wayne, Pennsylvania 19087. (Maryland) GLENN M. BROWN, Maryland '77 (Beta), 4525 College Avenue, College Park, Maryland 20740.  
Towson State University (Maryland Alpha-1981), 1 Terrace Dale, Towson State, Maryland 21204. Advisor: James G. Sakers, 4613 Calvert Road, Apt. 10, College Park, Maryland 20740.  
University of Maryland (Beta-1943), #4 Fraternity Row, College Park, Maryland 20740. Advisor: James G. Sakers, Maryland '69 (Beta), 4613 Calvert Road, Apt. 10, College Park, Maryland 20740.  
University of Maryland at Baltimore County (Omicron-Pi-1987), UMBC, Box 41, Baltimore, Maryland 21228. Advisor: David B. Balch, 9142 Lambskin Lane, Columbia, Maryland 21045.  
Salisbury State University (Maryland Sigma-1977), Salisbury State Univ., Box 3042, Salisbury, Maryland 21801. Advisor: J. Mike Scarborough, Sovran Bank Bldg., Penthouse, 2083 West Street, Annapolis, Maryland 21401.  
Lafayette College (Pennsylvania Gamma-1919), Sullivan Lane, P.O. Box 4005, Easton, Pennsylvania 18042. Advisor: Tom Goodwin, P.O. Box 153, Titusville, New Jersey 08560.  
Drexel University (Pennsylvania Epsilon-1971), 206 N. 34th Street, Philadelphia, Pennsylvania 19104. Advisor: Ronald F. Carrick, 2509 Tigani Drive, Wilmington, Delaware 19808.  
University of Pennsylvania (Theta-1901), 3908 Spruce Street, Philadelphia, Pennsylvania 19104.

### Province Nu New Jersey, New York

Archon: FRITZGERALD LAUTURE, SUNY-Binghamton College '86 (New York Omega), 325 West 93rd Street, Penthouse 63, New York, New York 10025.  
Deputy Archon: DANIEL M. MAXWELL, Syracuse '86 (Delta), Advisor to Greek Organization, Schine Student Center, #231C, 303 University Place, Syracuse, New York 13244.  
Recorder: THOMAS RODMAN, SUNY-Binghamton College '91 (New York Omega), SUNY-Binghamton, Box 9090, Binghamton, New York 13901.  
Treasurer: MARK AHRENS, Cornell '87 (Alpha), 6 Rockhurst Drive, Penfield, New York 14526.  
Secretary: FRANK L. COURSON, Birmingham Southern College '72 (Alabama Iota), 320 W. 19th Street, Apt. 2-D, New York, New York 10011.  
Housing Officer: ALDEN C. HESS, Lafayette College '60 (Pennsylvania Gamma), 29 Florie Farm Road, Mendham, New Jersey 07945.  
Supreme Council Liaison: M. RONALD DOLEAC, Southern Mississippi '70 (Sigma), 105 Wildwood Trace, Hattiesburg, Mississippi 39401.  
Princeton University (New Jersey Alpha-1983), 112 Little Hall, Princeton University, Princeton, New Jersey 08544. Advisor: Daniel Anderson, 42 Breezy Point Road, Little Silver, New Jersey 07739.  
Cornell University (New York Alpha-1891), ΣAE Hillcrest, McGraw Place, Ithaca, New York 14850. Advisor: Anthony Treadwell, 320 Blackstone Drive, Ithaca, New York 14850.  
Rensselaer Polytechnic Institute (New York Epsilon-1951), 12 Myrtle Avenue, Troy, New York 12180. Advisor: Jonathan K. Witter, 11 Appleton Street, #2, Somerville, Massachusetts 02144.  
St. Lawrence University (New York Rho-1919), 62 Park Street,

Canton, New York 13617. Advisor: Ron Johnson, 731 Champlain Street, Ogdensburg, New York 13669.  
Syracuse University (New York Delta-1987), 206 Walnut Place, Syracuse, New York 13210. Advisor: Malcolm Slushberg, 6211 The Hamlet, Jamesville, New York 13078.  
SUNY-Binghamton College (New York Omega-1986), Box 2000, SUNY-Binghamton, Binghamton, New York 13901. Advisor: Mike Huck, 317 Magnolia Drive, Vestal, New York 13805.

### Province Nu-Epsilon Florida

Archon/Treasurer: WILLIAM G. BRADY, West Florida '85 (Sigma), 1402-D Shallow Brook Way, Tallahassee, Florida 32301.  
Deputy Archon of Administration: JAMES R. WALKER, Middle Tennessee State '81 (Beta), 736 13th Street, #210, Miami Beach, Florida 33139.  
Honorary Province Archons: THOMAS M. GILLESPIE, Miami '52 (Florida Alpha), 6270 S.W. 20th Street, Miami, Florida 33155; GLENN W. BORNEMANN, South Florida '76 (Delta), 4011 Arroyo Lane, Tampa, Florida 33624.  
Recorder: D. LEE INGOLD, West Florida '88 (Sigma), 1775 E. Nine Mile Road, Pensacola, Florida 32514.  
Herald: RICHARD W. STONE, West Florida '85 (Sigma), 700 N. 68th Avenue, Pensacola, Florida 32506.  
Chronicler: JOHN T. RIVERS, Valdosta State '88 (Georgia Sigma), Box 6697, FSU, Tallahassee, Florida 32313.  
Alumni Secretary: JOHN D. KELLEY, Central Florida '77 (Epsilon), 5161 Stone Harbour Road, Orlando, Florida 32808.  
Supreme Council Liaison: WILLIAM A.B. DOWELL, Birmingham-Southern '78 (Iota), P.O. Box 2606, Birmingham, Alabama 35202.  
University of Miami (Florida Alpha-1945), 5850 San Amaro, Coral Gables, Florida 33146. Advisor: James R. Walker, 736 13th Street, #210, Miami Beach, Florida 33139.  
Florida State University (Beta-1949), FSU, P.O. Box 6697, Tallahassee, Florida 32313. Advisor: Barry K. Lanier, 2431 Ryan Place, Tallahassee, Florida 32308.  
Florida Southern College (Gamma-1949), Florida Southern, Box 15210, Lakeland, Florida 33802. Advisor: Frank Buzzanca, 4302 Forrest Hills Drive, Lakeland, Florida 33803.  
University of South Florida (Delta-1968), USF, P.O. Box 2366, Tampa, Florida 33620. Advisor: Luis Visot, Box 618, Tampa, Florida 33620.  
University of Central Florida (Epsilon-1973), P.O. 26293, Orlando, Florida 32816. Advisor: Mark W. Glickman, 512 Riviera Drive, Altamonte Spring, Florida 32701.  
University of West Florida (Sigma-1973), 1775 E. Nine Mile Road, Pensacola Florida 32514. Advisor: Lloyd V. Smith, 4135 April Road, Pensacola, Florida 32504.  
University of Florida (Upsilon-1884), #2 Fraternity Row, Gainesville, Florida 32603. Advisor: Alan M. Pickert, 2 Fraternity Row, Gainesville, Florida 32603.  
University of Tampa (Florida Chi-1982), Box 2777, Tampa, Florida 33606.

### Province Xi Kentucky, Southern West Virginia

Archon: MARTIN D. WIGLESWORTH, Centre College '84 (Kentucky Kappa), 110 St. Clair Street, Cynthiana, Kentucky 40311.  
Honorary Archons: H. GRADY SELLARDS, Kentucky '21 (Epsilon), 810 Tremont Avenue, Lexington, Kentucky 40502; Edward T. Breathitt, Jr., Kentucky '46 (Epsilon), 1050 Connecticut Ave., N.W., #740, Washington, DC 20036.  
Deputy Archon: K. MARTIN HUFFMAN, Jr., Morehead State '67 (Kentucky Gamma), 326 N. Wilson Avenue, Morehead, Kentucky 40351.  
Treasurer: T. KEITH THORPE, Kentucky '84 (Epsilon), 120 E. Main Street, Apt. 1115, Lexington, Kentucky 40507.  
Secretary: TIMOTHY P. CULHAN, Centre College '78 (Kentucky Kappa), 778 Bushtown Road, Harrodsburg, Kentucky 40330.  
Housing Secretary: JOHN D. MINTON, JR., Western Kentucky '74 (Beta), 1024 Highland Drive, Bowling Green, Kentucky 42104.  
Alumni Secretaries: (Kentucky) TROY (ROGER) COOK, Centre College '59 (Kentucky Kappa), Route #1, Box 164, Eminence, Kentucky 40019; (West Virginia) ROBERT J. DILLEY, Marshall University '73 (West Virginia Alpha), P.O. Box 462, Barboursville, West Virginia 25504.  
Supreme Council Liaison: MARC P. FRANSON, Drake '77 (Iowa Delta), Household Financial Services, 2700 Sanders Road, Prospect Heights, Illinois 60070.  
Western Kentucky University (Beta-1965), 1410 College Street, Bowling Green, Kentucky 42101. Advisor: John D. Minton, 1024 Highland Drive, Bowling Green, Kentucky 42104.  
Morehead State University (Gamma-1971), UPO Box 1265, MSU, Morehead, Kentucky 40351. Advisor: K. Martin Huffman, Jr., 326 N. Wilson Avenue, Morehead, Kentucky 40351.  
Eastern Kentucky University (Delta-1973), Box 377, Coates Adm. Building, 230 S. Collins, Richmond, Kentucky 40475. Advisor: Dr. Dan R. Robinette, Campbell 306, E.K.U., Richmond, Kentucky 40475.

University of Kentucky (Epsilon-1900), 410 Rose Lane, Lexington, Kentucky 40508. Advisor: T. Keith Thorpe, 120 E. Main Street, Apt. #1115, Lexington, Kentucky 40507.  
Centre College of Kentucky (Kappa-1882), Box 738, Centre College, Danville, Kentucky 40422. Advisor: Tim Culhan, 778 Bushtown Road, Harrodsburg, Kentucky 40330.

### Province Omicron North Carolina, South Carolina

Archon: STEVEN SHORT, South Carolina '83 (Delta), 704 E. McBee Avenue, Greenville, South Carolina 29601.  
Deputy Archons: (North Carolina), EDWARD BLEYNAT, Clemson '86 (South Carolina Nu), 207 Summerwalk Circle, Chapel Hill, North Carolina 27514; (South Carolina), M. BRUCE CAUTHEN, Charleston '84 (South Carolina Upsilon), 406 Clarendon Place, Rock Hill, South Carolina 29205.  
Treasurer: REX CARTER, JR., Winthrop '88 (South Carolina Sigma), 203 Rockingham Road, Greenville, South Carolina 29607.  
Recorder: JOHN HART, Winthrop '86 (South Carolina Sigma), 600 Kershaw Street, Lancaster, South Carolina 29720.  
Alumni Secretary: MARK A. RODMAN, Winthrop '87 (South Carolina Sigma), 723 Greenbriar Avenue, Rock Hill, South Carolina 29730.  
Advisory Council: DR. RICHARD CROOKS, Furman '50 (South Carolina Phi), 7A Cleveland Court, Greenville, South Carolina 29607; LEHMAN A. MOSELEY, JR., Furman '52 (South Carolina Phi), 500 Pointsett Highway, Greenville, South Carolina 29609; JAMES D. HODGE, Emory '77 (Georgia Epsilon), Box 626, Spartanburg, South Carolina 29304.  
Supreme Council Liaison: WILLIAM C. CHAPMAN, Oklahoma '57 (Kappa), Route 1, Box 430, Madill, Oklahoma 73446.  
North Carolina State University at Raleigh (Alpha-1947), 2701 W. Fraternity Court, Raleigh, North Carolina 27606. Advisor: Thomas H. Stafford, Div. of Student Affairs, Box 7301, NCSU, Raleigh, North Carolina 27695.  
Wilmington College (North Carolina Delta-1981), 225 St. Luke Court, Wilmington, North Carolina 28403. Advisor: Parks L. Griffin, 225 St. Luke Court, Wilmington, North Carolina 28403.  
Davidson College (North Carolina Theta-1883), Box 33, Davidson, North Carolina 28036. Advisor: Dr. Leland Park, Davidson College Library, Davidson, North Carolina 28036.  
Duke University (North Carolina Nu-1931), Box 4713, Duke Station, Durham, North Carolina 27706. Advisor: Dr. Robert Taylor, 108 Old Bridge Lane, Chapel Hill, North Carolina 27514.  
University of North Carolina (Xi-1857), 112 Fraternity Court, Chapel Hill, North Carolina 27514. Advisor: John H. Connell, 1614 Park Drive, Raleigh, North Carolina 27605.  
Wofford College (South Carolina Gamma-1885), Wofford College, Box 1248, Spartanburg, South Carolina 29301. Advisor: Randolph Antonsen, 109 Plantation Drive, Spartanburg, South Carolina 29302.  
University of South Carolina (Delta-1882), Box 85128, University Place, Columbia, South Carolina 29225. Advisor: James E. Rogers, Jr., 4626 Crowson Road, Columbia, South Carolina 29205.  
Clemson University (South Carolina Nu-1970), Box 2157, Clemson, South Carolina 29632. Advisor: Joseph R. Young, Route 1, Kershaw, South Carolina 29067.  
Winthrop College (South Carolina Sigma-1987), Box 5404, WCS, Rock Hill, South Carolina 29733. Advisor: John W. Harp, Jr., P.O. Box 5294 WCS, Rock Hill, South Carolina 29733.  
College of Charleston (South Carolina Upsilon-1881), SPO Box 2440, Charleston, South Carolina 29424. Advisor: Mark W. Richards, 2055 Chesaw Drive, Charleston, South Carolina 29412.  
Furman University (South Carolina Phi-1868), P.O. Box 28567, Greenville, South Carolina 29613. Advisor: Dr. Richard H. Crooks, 7-A Cleveland Court, Greenville, South Carolina 29607.

### Province Pi Northern Ohio

Archon: SCOTT A. FOYE, Kent State '81 (Ohio Lambda), 3645 W. 159th Street, Cleveland, Ohio 44111.  
Deputy Archon: DENNIS A. DIMARTINO, Youngstown '83 (Ohio Alpha), 17600 Detroit Avenue, #908, Lakeland, Ohio 44107.  
Treasurer: SONNY R. TOBIAS, Bowling Green State '85 (Kappa), 1700 E. 13th Street, #23E, Cleveland, Ohio 44144.  
Recorder: MATTHEW J. SWART, Denison '86 (Ohio Nu), 571 Jeanette Street, Brunswick, Ohio 44212.  
Alumni Secretary: MATTHEW J. MacDONALD, Kent State '90 (Ohio Lambda), 928 Franklin Avenue, Kent, Ohio 44240.  
Events Coordinators: ALBERT P. POMPEO, Youngstown '86 (Ohio Alpha), 6627 Katahdin, Poland, Ohio 44514; BROOK B. MILLER, Mt. Union '87 (Ohio Sigma), 345 Maplewood Drive, Alliance, Ohio 44601.



## State of Chapters (Continued from page 16)

| AWARDS | CHAPTER        | INSTITUTION | YEAR<br>FOUNDED | ACTIVES | PLEDGES | BADGES<br>ISSUED<br>1988-89 | TOTAL<br>INITIATES | HOUSING |
|--------|----------------|-------------|-----------------|---------|---------|-----------------------------|--------------------|---------|
|        | Wisconsin Phi  | Beloit      | 1915            | 39      | 21      | 17                          | 927                | UH      |
|        | *Wyoming Alpha | Wyoming     | 1917            | 57      | 35      | 22                          | 1546               | H/C     |

### Colony/Institution

Millsaps College  
Illinois State  
Sonoma State University  
Univ. of California-Riverside  
S.U.N.Y.-Albany  
Georgia Southern College

### Location

Jackson, MS  
Normal, IL  
Rohnert Park, CA  
Riverside, CA  
Albany, NY  
Statesboro, GA

### Colony Installation

August, 1986  
January, 1987  
February, 1988  
May, 1988  
November 19, 1988  
April, 1989

## Alumni Directory

(Continued from page 35)

Supreme Council Liaison: M. RONALD DOLEAC, Southern Mississippi '70 (Sigma), 105 Wildwood Trace, Hattiesburg, Mississippi 39401.  
Youngstown State University (Ohio Alpha-1959), 850 Pennsylvania Avenue, Youngstown, Ohio 44504. Advisor: Albert P. Pompeo, 6627 Katahdin Drive, Poland, Ohio 44514.  
Bowling Green State University (Ohio Kappa-1945), New Fraternity Row, Bowling Green, Ohio 43403. Advisor: John M. Dunipace, Dunipace & Marcin, 500 Lehmann Avenue, Bowling Green, Ohio 43402.  
Kent State University (Ohio Lambda-1953), 222 University Drive, Kent, Ohio 44240. Advisor: Richard C. Friesenhengst, 322 E. Summit Street, Keist, Ohio 44240.  
University of Toledo (Ohio Nu-1953), 1314 Fairlawn, Toledo, Ohio 43607. Advisor: Charles Hodge, 5554 Bonniebrook, Sylvania, Ohio 43560.  
Case Western Reserve University (Ohio Rho-1905), 11915 Carlton Road, Cleveland, Ohio 44106. Advisor: Matthew D. Farrell, 2953 White Ash Drive, Fayetteville, North Carolina 28306.  
Mount Union College (Ohio Sigma-1885), 1359 S. Union Avenue, Alliance, Ohio 44601. Advisor: Lee A. Miller, 15104 Hill Drive, Novelty, Ohio 44072.

### Province Sigma

#### Arkansas, Oklahoma, Eastern Texas

Archon: CURTIS R. FRASIER, Arizona State '77 (Beta), 20102 Anson Falls Court, Katy, Texas 77450.  
Honorary Archon/Supreme Council Liaison: WILLIAM C. CHAPMAN, Oklahoma '57 (Kappa), Route 1, Box 430, Madill, Oklahoma 73446.  
Deputy Archon: WADE R. QUINN, Texas Tech '84 (Alpha), 2700 Two Houston Center, Houston, Texas 77010.  
Treasurer: DEAN R. QUINN, Texas Tech '82 (Alpha), 1100 Milam Bldg., Suite 4700, Houston, Texas 77002.  
Recorder: RUSSEL S. KRENGEL, North Texas State '90 (Kappa), 4 Catina Court, Little Rock, Arkansas 72211.  
University of Arkansas (Alpha-Upsilon-1894), 110 Stadium

Drive, Fayetteville, Arkansas 72701. Advisor: Earl "Buddy" Chadick, P.O. Drawer 1768, Fayetteville, Arkansas 72702.  
University of Oklahoma (Kappa-1909), (Chapter Closed) P.O. Box 722, Norman, Oklahoma 73070. Advisor: Harold W. Clifford III, 4512 Tamarisk, Oklahoma City, Oklahoma 73142.  
Oklahoma State University (Mu-1931), 1308 W. Third Avenue, Stillwater, Oklahoma 74074. Advisor: Michael Grandstaff, Student Union, Oklahoma State University, Stillwater, Oklahoma 74074.  
Texas Tech University (Alpha-1953), P.O. Box 4093, Tech Station, Lubbock, Texas 79409. Advisor: Jerry P. House, P.O. Box 4587, Lubbock, Texas 79409.  
Texas Christian University (Beta-1987), Box 30516, Fort Worth, Texas 76129. Advisor: Terry K. Dunlap, 4022 Bunting, Fort Worth, Texas 76107.  
Southern Methodist University (Delta-1923), 3105 Binkley, Dallas, Texas 75275. Advisor: Reading Overstreet, Jr., % Gencap Companies, P.O. Box 25461, Dallas, Texas 75225.  
University of Houston (Texas Epsilon-1956), 3036 S. MacGregor, Houston, Texas 77021. Advisor: Gregory S. Robertson, 3111 Rockarbor, Houston, Texas 77063.  
Baylor University (Texas Theta-1858), Box 135, Baylor University, Waco, Texas 76703. Advisor: Donald Edwards, 206 Woodfall Drive, Waco, Texas 76710.  
University of Texas (Rho-1884), 2414 Pearl, Austin, Texas 78705. Advisor: John W. Fainter, Jr., One American Center, Suite 2850, 600 Congress Avenue, Austin, Texas 78701.  
Texas A & M University (Tau-1981), 1300 Turkey Creek Road, Bryan, Texas 77801. Advisor: Roland M. Searcy, 3131 E. 29th Street, Suite 200B, Bryan, Texas 77805.  
North Texas State University (Kappa-1988), Box 13007, North Texas Station, Denton, Texas 76204. Advisor: Kevin N. Newton, Route 1, #16 Briar Glen, Rockwall, Texas 75087.

### Province Tau

#### Iowa, Nebraska, South Dakota, North Dakota

Archon: CHRISTOPHER J. GOODALE, Simpson College '86 (Iowa Sigma), 2023 34th Street, Des Moines, Iowa 50310.  
Treasurer: CLARK J. SCHOENING, South Dakota '87 (Theta), 4104 S. Louis Avenue, #107, Sioux Falls, South Dakota 57106.

Editor: DAVID S. McBRIDE, Nebraska '74 (Lambda-Pi), 201 N. 8th Street, Suite 219, Lincoln, Nebraska 68508.  
Supreme Council Liaison: MARC P. FRANSON, Drake '77 (Iowa Delta), Household Financial Services, 2700 Sanders Road, Prospect Heights, Illinois 60070.  
University of Iowa (Beta-1905), 603 S. Dubuque, Iowa City, Iowa 52240. Advisor: Raymond R. Stefani, II, 4544 Willowbrook N.E., Cedar Rapids, Iowa 52401.  
Iowa State University (Gamma-1905), 140 Lynn Avenue, Ames, Iowa 50010. Advisor: Robert J. Stensland, 3511 Cot. Ames, Iowa 50010.  
Drake University (Iowa Delta-1921), 1235 34th Street, Des Moines, Iowa 50311. Advisor: Dr. Robert Kodama, 3830 Twana Drive, Des Moines, Iowa 50310.  
Simpson College (Iowa Sigma-1889), 705 North E Street, Indianola, Iowa 50125. Advisor: Dr. Joseph W. Walt, 901 N. 1st Street, Indianola, Iowa 50125.  
University of Northern Iowa (Chi-1965), 1113 W. 23rd Street, Cedar Falls, Iowa 50613. Advisor: Gordon A. Timpany, 1016 Columbia Drive, Cedar Falls, Iowa 50613.  
Creighton University (Nebraska Iota-1968), P.O. Box 31727, Omaha, Nebraska, 68131. Advisor: Terry J. Grennan, 605 S. 57th Street, Omaha, Nebraska 68106.  
University of Nebraska (Lambda-Pi-1893), 635 N. 16th Street, Lincoln, Nebraska 68508. Advisor: Thomas C. Huston, 2741 Jane Lane, Lincoln, Nebraska 68516.  
South Dakota State University (Theta-1971), 705 11th Avenue, Brookings, South Dakota 57006. Advisor: Loren J. Boone, 502 8th Avenue, Brookings, South Dakota 57006.  
University of South Dakota (Sigma-1911), 1856 Madison Avenue, Vermillion, South Dakota 57069. Advisor: David J. Lorenz, 1856 Madison, Vermillion, South Dakota 57069.  
University of North Dakota (Alpha-1923), 306 Hamline Street, Grand Forks, North Dakota 58201. Advisor: Jerome P. Hagar, Jr., 824 University Avenue, Grand Forks, North Dakota 58203.  
North Dakota State University (Beta-1935), 1125 16th Street N., Fargo, North Dakota 58102. Advisor: Scott W. Boucher, 2702 18th Street S., Fargo, North Dakota 58103; Frederick E. Martin, 1202 8th Avenue N., Fargo, North Dakota 58102.

### Province Upsilon

#### Arizona, New Mexico, Western Texas

Archon: STANLEY C. STROM, Arizona State '82 (Beta), 1222 W. Baseline Road, #122, Tempe, Arizona 85283.  
Treasurer: GEORGE T. LECOMETROS, Arizona State '82 (Beta), 8537 E. Mitchell Drive, Scottsdale, Arizona 85281.  
Recording Secretary: DR. RICHARD P. DUNLOP, Iowa '89 (Beta), ERAU Box 8507, Prescott, Arizona 86301.  
Supreme Council Liaison: MARC P. FRANSON, Southern Mississippi '70 (Sigma), Household Financial Services, 2700 Sanders Road, Prospect Heights, Illinois 60070.  
University of Arizona (Alpha-1917), 1509 E. Second Street, Tucson, Arizona 85719. Advisor: Michael W. Cooper, 2934 E. Sylvia Street, Tucson, Arizona 85716; Michael E.J. Mongini, P.O. Box B, Flagstaff, Arizona 86002.  
Arizona State University (Beta-1961), 706 Alpha Drive, Tempe, Arizona 85281. Advisor: Stanley C. Strom, 1222 W. Baseline Road, #122, Tempe, Arizona 85283.  
Northern Arizona University (Gamma-1975), C.U. 6036, Flagstaff, Arizona 86011.  
Eastern New Mexico University (Alpha-1963), P.O. Box 2871, Portales, New Mexico 88130. Advisor: Ronald R. Miles, 107 W. 2nd Street, Portales, New Mexico 88130; Alan R. Fowler, 6313 Loftus Avenue N.E., Albuquerque, New Mexico 87109.  
University of New Mexico (Tau-1946), 1811 Mesa Vista Road N.E., Albuquerque, New Mexico 87106.  
New Mexico State University (Phi-1941), P.O. Box 3550, Las Cruces, New Mexico 88003. Advisor: Frank Williams, Jr., 331 Capri Avenue, Las Cruces, New Mexico 88003.  
University of Texas at El Paso (Gamma-1947), 444 E. Robinson, El Paso, Texas 79902. Advisor: John O. West, 2308 N. Florence, El Paso, Texas 79902.

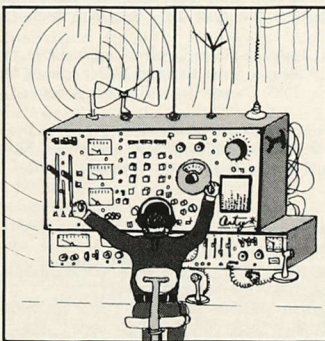

**GOING TO GREAT  
LENGTHS TO...  
"STAY IN TOUCH"  
THESE DAYS?**

It won't take complicated electronics to track lost friends and chapter brothers especially if we can have *your* help!

In early Spring of 1991, the all-new Sigma Alpha Epsilon Alumni Directory will be published. All living brothers within the realm will be listed alphabetically, geographically and by chapter.

**and this is where we need you . . .**

A survey form will be sent to each of you in January. We ask that you carefully review it, correct any outdated information, and return the form in the enclosed reply envelope.

With your help, we know this will be the most successful directory ever, and best of all we'll all "stay in touch."



## Province Phi Idaho, Montana, Eastern Washington

Archon: DOUGLAS P. BANKS, Montana '78 (Beta), P.O. Box 28942, Spokane, Washington 99218.  
Honorary Archon: DR. CHARLES A. PREUSS, Idaho '24 (Alpha), 1317 Santa Barbara, Santa Barbara, California 93101.  
Treasurer: VAN E. BLAKELY, Montana '83 (Beta), P.O. Box 1756, Spokane, Washington 99210.  
Supreme Council Liaison: M. RONALD DOLEAC, Southern-Mississippi '70 (Sigma), 105 Wildwood Trace, Hattiesburg, Mississippi 39401.  
University of Idaho (Alpha-1919), 920 Deakin Street, Moscow, Idaho 83843. Advisor: Leonard C. Labine, P.O. Box 8445, Moscow, Idaho 83843.  
Montana State University (Alpha-1919), 811 S. Willson Avenue, Bozeman, Montana 59715. Advisor: Richard N. Stefani, 2814 W. Ridge Drive, Bozeman, Montana 59715.  
University of Montana (Beta-1927), 1120 Gerald Avenue, Missoula, Montana 59801. Advisor: Kristen Sullivan, Missoula, Montana 59801.  
Washington State University (Beta-1915), N.E. 865 "B" Street, Pullman, Washington 99163. Advisor: Denny R. Loewen, 810 Kenneth Street, Moscow, Idaho 83843.

## Province Chi Southern California, Southern Nevada

Archon: JEFFREY H. BYROADS, San Diego State '78 (California Theta), 514 Hillcock Place, Encinitas, California 92024.  
Honorary Archon: KENNETH D. TRACEY, Eastern New Mexico '70 (Alpha), P.O. Box 1856, Evanston, Illinois 60204.  
Deputy Archons: KURT KING, '106 Opal, Balboa Island, California 92662; DENNIS O'NEEL, San Diego State '64 (California Theta), 17457 Rockrose Circle, Yorba Linda, California 92686.  
Deputy Archon-Financial: GREGORY STOLROW, Southern California '84 (Gamma), Price Waterhouse, 660 Newport Center Drive, Newport Beach, California 92660.  
Recorder: SCOTT A. MEEHAN, California at Davis '83 (Kappa), 5473 Horizon Drive, Malibu, California 90265.  
Alumni Secretary: PHILIP B. GAIR, San Diego State '77 (California Theta), 7912 Roble Place, Carlsbad, California 92009.  
Supreme Council Liaison: WILLIAM C. CHAPMAN, Oklahoma '57 (Kappa), Route 1, Box 430, Madill, Oklahoma 73446; WILLIAM A.B. DOWELL, Birmingham-Southern '78 (Alabama Iota), P.O. Box 2606, Birmingham, Alabama 35202.  
University of Southern California (Gamma-1921), 833 W. 28th Street, Los Angeles, California 90007. Advisor: Anthony Manos, 5 Rushingwind, Irvine, California 92714.  
University of California at Los Angeles (Delta-1929), 655 Gayley Avenue W., Los Angeles, California 90024. Advisor: Joel A. Schiffman, 2612 Oak Avenue, Manhattan Beach, California 90266.  
Occidental College (California Epsilon-1931), 4909 Range View Avenue, Los Angeles, California 90042. Advisors: Dr. Brice Harris, 1600 Campus Road, Los Angeles, California 90041; David S. Levy, 3522 Henrietta, La Crescenta, California 91214.  
University of California at Santa Barbara (Eta-1949), 6517 El Greco, #3, Goleta, California 93117. Advisors: Daniel D. McIntyre, 6521 De Playa, #E, Isla Vista, California 93117.  
San Diego State (Theta-1949), 5076 College Place, San Diego, California 92115.  
California State University at Long Beach (Lambda-1955), 1838 Wardlow, Long Beach, California 90807. Advisor: Greg Boland, 850 E. Chapman Avenue, Suite D, Orange, California 92666.  
California State University at Los Angeles (Mu-1965), 1843 Lansdowne Avenue, Los Angeles, California 90032. Advisor: John T. Imai, 4933 N. Willmonte Avenue, Temple City, California 91780.  
California State University at Northridge (Nu-1967), 18125 Sunburst Avenue, Northridge, California 91324. Advisor: Phil Finkle, 8913 Enfield Avenue, Northridge, California 91325.  
California State University at Fullerton (Pi-1969), 2101 Teri Place, Fullerton, California 92631. Advisor: Craig T. Ersek, 816 Jade Way, Anaheim California 92805.  
University of LaVerne (California Upsilon-1985), % Mario Capozzoli, 1950 Third Street, Box 776, LaVerne, California 91750. Advisor: Robert L. Rivera, 2319 Chapman Road, La Crescenta, California 91214.  
University of California at San Diego (Chi-1987), Student Organization, B-023 UCSD, La Jolla, California 92037. Advisor: Gordon B. Hattersley, 2670 Del Mar Heights Road, #175, Del Mar, California 92014.  
University of California at Irvine (Psi-1987), P.O. Box 4402, Irvine, California 92716. Advisor: Darrell Gibson, P.O. Box 2000/59, Corona Del Mar, California 92625.  
University of Nevada at Las Vegas (Beta-1985), P.O. Box 71106, Las Vegas, Nevada 89170. Advisor: Kenneth Rios, 6505 Atwood Avenue, Las Vegas, Nevada 89108.  
University of California at Riverside Colony, 3920 Market Street, Suite 111, Riverside, California 92501. Advisor: Bradley M. Cohen, 406 Club House, Newport Beach, California 92663.

## Province Psi Indiana

Archon: NICHOLAS C. PROCTER, Evansville '83 (Indiana Epsilon), 7795 Kenmure Drive, #3, Portage, Michigan 49002.  
Honorary Archon: J. B. BLACK, Indiana '30 (Gamma), 2500 W. Purdue Road, Muncie, Indiana 47304.  
Past Archons: DICK SCHELSKY, Purdue '60 (Indiana Beta), 201 Sycamore Drive, Williamsport, Indiana 47993; PETE CULLEN, Indiana '60 (Gamma), 5115 Graceland, Indianapolis, Indiana 46208; DARRELL GIBSON, Ball State '72 (Indiana Zeta), P.O. Box 2000/59, Corona Del Mar, California 92625; BOB WEISS, Franklin College '74 (Indiana Alpha), 106 Huntertown Road, Versailles, Kentucky 40383.  
Deputy Archon: ROBERT J. BENNETT, Evansville '75 (Indiana Epsilon), 2808 Taylor, Evansville, Indiana 47715.  
Treasurer: SHAWN CROUCH, Evansville '87 (Indiana Epsilon), 1372 College Mall Road, Bloomington, Indiana 47901.  
Recorder: DAN VINOVIICH, Purdue '87 (Indiana Beta), Woodridge, #181, 9347 Lake Ridge Road, Bloomington, Indiana 47401.  
Supreme Council Liaison: WILLIAM C. CHAPMAN, Oklahoma '57 (Kappa), Route 1, Box 430, Madill, Oklahoma 73446.  
Franklin College (Indiana Alpha-1892), 800 E. Monroe Street, Franklin, Indiana 46131. Advisor: Thomas W. Armor, 820 W. Hospital, Franklin, Indiana 46131.  
Purdue University (Indiana Beta-1893), 406 N. Littleton Street, West Lafayette, Indiana 47906. Advisor: John B. Totten, 2075 W. 250 N., Lebanon, Indiana 46052.  
Indiana University (Gamma-1907), 1115 N. Jordan, Bloomington, Indiana 47401. Advisor: Thomas J. Williamson, 2001 Hillside Drive, #7, Bloomington, Indiana 47401.  
DePauw University (Indiana Delta-1949), 509 S. Locust, SAE Greencastle, Greencastle, Indiana 46135. Advisor: Stuart Lord, Office of the Chaplain, DePauw University, Greencastle, Indiana 46135.  
University of Evansville (Indiana Epsilon-1957), 1723 Lincoln Avenue, Evansville, Indiana 47714. Advisor: Robert J. Bennett, 2808 Taylor Avenue, Evansville, Indiana 47714.  
Ball State University (Indiana Zeta-1967), 909 Riverside Avenue, Muncie, Indiana 47303. Advisor: Dennis J. Gibson, 5817 State Road, Muncie, Indiana 47303.  
Indiana State University (Sigma-1969), Sanderson Hall, Terre Haute, Indiana 47809. Advisor: Michael Hambrook, 1910 Oak Street, Terre Haute, Indiana 47803.

## Province Omega Michigan

Archon: EDMUND MACIOROWSKI, Michigan State '72 (Gamma), Maciorowski & Graf, PC, 900 Buhl Bldg., Detroit, Michigan 48226.  
Deputy Archon: MICHAEL D. OSTERHOFF, General Motors Institute '84 (Indiana Epsilon), 2835 Woodslee Drive, Royal Oak, Michigan 48073.  
Treasurer: ROBERT A. JONES, Michigan '58 (Iota-Beta), 1408 Kirkway, Bloomfield Hills, Michigan 48013.  
Secretary: DR. MICHAEL J. FINLEY, Michigan State '82 (Gamma), 6079 Snowshoe Circle, Birmingham, Michigan 48010. Advisor: PAUL W. DITTMER, Ferris State '72 (Indiana Zeta), Detroit Central Tool, Inc., 20101 Hoover, Detroit, Michigan 48205. Special Advisor: ROBERT P. van BLARICOM, Ohio State '33 (Theta), 527 Lodge Lane, Kalamazoo, Michigan 49009.  
Supreme Council Liaison: WILLIAM A.B. DOWELL, Birmingham-Southern '78 (Alabama Iota), P.O. Box 2606, Birmingham, Alabama 35202.  
Adrian College (Michigan Alpha-1887), 1108 Michigan Street, Adrian, Michigan 49221. Advisor: David Coy, 1020 Brookside East, Adrian, Michigan 49221.  
Michigan State University (Gamma-1927), 342 N. Harrison, East Lansing, Michigan 48823. Advisor: Tom Droste, Jr., 2417 Eastern S.E., #203, Grand Rapids, Michigan 49507.  
Western Michigan University (Delta-1961), 919 Short Road, Kalamazoo, Michigan 49008. Advisor: Dana E. Smith, 1522 Rycraft, Kalamazoo, Michigan 49001.  
General Motors Institute (Michigan Epsilon-1965), G-3206 Beecher Road, Flint, Michigan 48504. Advisors: (A) John Konieczka, 1502 S. Fayette, Saginaw, Michigan 48602; (B) Samuel R. Baumgartner, 11326 Old Bridge Road, Grand Blanc, Michigan 48439.  
Ferris State College (Michigan Zeta-1973), Box 26, Rankin Center, Big Rapids, Michigan 49307. Advisor: Clyde W. Hardman, 16777 Wildwood, Big Rapids, Michigan 49307; Michael J. Hughes, 18134 Meadow Lane, Big Rapids, Michigan 49307.  
University of Michigan (Iota-Beta-1889), 1408 Washtenaw Avenue, Ann Arbor, Michigan 48104. Advisor: Charles R. Thomas, 185 S. Harvey, P.O. Box 632, Plymouth, Michigan 48170.  
Alma College (Michigan Delta-Tau-1984), 603 W. Center Street, Alma, Michigan 48801. Advisor: Arthur H. Rathjen, 614 W. Superior, Alma College, Alma, Michigan 48801.

## ALUMNI ASSOCIATIONS

### Alabama

BIRMINGHAM: President, Charles Perry, 2154 Highland Avenue, Birmingham 35205; Secretary, Stephen B. Agricola, 20 Norman Drive, Birmingham 35221. Meetings quarterly.  
DOTHAN: President, Phillip L. Forrester, P.O. Box 2062, Dothan 36301; Secretary, J. Phillip Shealy, P.O. Box 765, Dothan 36302. Meetings on call of president.  
MOBILE AREA: Treasurer, Timothy L. Calametti, 1200 McNeil Avenue, Mobile 36609.  
TROY: President, Mark H. Wilson, 304 Murphree Street, Troy 36081; Secretary, William O. Porter, 309 Flavia Circle, Troy 36081. Meetings on call of president.  
TUSCALOOSA: President, Robert W. Poellnitz, 1313 Overlook Road N., Tuscaloosa 35403; Secretary, George S. Wright, P.O. Box 3226, Tuscaloosa 35403. Meetings on call of president.  
JOHN EDGAR DAWSON SHIPP SOCIETY OF ALABAMA IOTA ALUMNI: President, M. Lee Taylor, 2636 Fleetway Drive, Birmingham 35226; Secretary, Brad Spencer, 909 Stuart Street, Birmingham 35209.  
SHOALS AREA: President, Shaler S. Roberts, III, Route 7, Box 408, Florence 35630; Secretary, Robert Redd, P.O. Box 758, Florence 35631.

### Arizona

ARIZONA ALPHA: President, Donald V. Budinger, 9495 E. San Salvador, Scottsdale 85258; Vice/Pres. Charles W. Hall, III, 6830 N. Desert Fairways, Paradise Valley 85253. Meetings twice annually in Phoenix.  
ARIZONA GAMMA: President, Gary Bower, 2200 East Butler, Flagstaff 86001; Secretary, Michael E. J. Mongini, P.O. Box B, Flagstaff 86002. Meetings on call of president.  
SUN CITY: President, Jack Stolp, 10324 Mission Lane, Sun City 85351; Secretary, John W. O'Connor, 20234 - 124th Drive, Sun City West 85375.

### Arkansas

FORT SMITH: President, Richard J. Udouj, 3535 Royal Scots Way, Fort Smith 72903; Secretary, John K. Mott, 2217 South W. Street, Fort Smith 72901.  
FORREST CITY: President, Phil Hicky, P.O. Box 989, Forrest City 72335; Secretary, Denny Y. Jarrett, 233 Virginia Cr., Forrest City 72335.

### California

IOTA: President, Richard C. Putler, 83 Amber Avenue, Clovis 93612; Secretary, Tim Stubblefield, 113 W. Morris, Fresno 93711.  
LONG BEACH: President, Donald A. Lace, 1864 Palo Verde, Long Beach 90815; Secretary, William L. Harris, 700 Pepper Tree Lane, Long Beach 90815.  
POMONA VALLEY: President, R. J. Mansfield, 10730 Church Street, #317, Ranch Cucamonga 91730.  
PASADENA: President, Carleton H. Ralston, 2227 Maricopa Drive, Los Angeles 90065; Secretary, Arthur R. Bates, 3268 S. El Sebo Avenue, Hacienda Heights 91785. Meetings third Thursday each month except July, September and December.  
SOUTH ORANGE COUNTY: President, Steven L. Hecht, 135 Rochester, #C1, Costa Mesa 92627.  
SAN DIEGO: President, Richard A. Troncone, 10364 Bonnie Lane, La Mesa 92041. Meetings on call of president.  
SAN FRANCISCO: President, Donald B. Everson, 5 Patton Place, Hillsborough 94010; Secretary, David Steil, 528 Costa Rica Avenue, San Mateo 94402. Meetings the first Wednesday of each month at the Olympic Club, 524 Post Street, 12:00 noon.  
SANTA BARBARA: President, Kenneth M. Kahn, 3463 State Street, #161, Santa Barbara 93105; Secretary/Treasurer, A. Joseph Danely, 1550 La Coronilla Drive, Santa Barbara 93109. Meetings on call of president.  
SANTA CLARA COUNTY (SAN JOSE): President, Bob Kennedy, 1367 Madison Street, #3, Santa Clara 95050; Secretary, William Banta, 4661 Albany Circle, #119, San Jose. Meetings on call of president.  
CALIFORNIA MU: President, Stewart Hsieh, 700 Prospect, South Pasadena 91030; Secretary, John R. McClain, 1810 Wilson Avenue, Arcadia 91006.  
CALIFORNIA BETA: President, Gregory Beltran, 335 Rio Grande Place, San Ramon 94583; Secretary, Tom Wetherbee, 1427 Holly Street, Berkeley 94703. Meetings on call of president.  
CALIFORNIA CAPITOL REGION: President, Ralph A. Rodriguez, 4884 Edgewood Court, Oakley 94561; Secretary, Gary J. Lemak, 9928 Sunnybrook Drive, Lafayette 94549.  
NORTH ORANGE COUNTY AND CALIFORNIA PI: President, David O. Watson, 246 Encanto, Pismo Beach 93449; Treasurer, Steven Espinosa, 219 San Marino, Irvine 92714.  
CALIFORNIA TAU/CENTRAL COAST: President, Ralph M. Slocum, 288 Warren Way, San Luis Obispo 93401.  
CALIFORNIA ALPHA: President, W. Craig Falkenhagen, P.O. Box 2683, Stanford 94309; Secretary, Lawrence M. Schwab, 2600 El Camino Real, Palo Alto 94306. Meetings are first Tuesday of each month, 6:00 P.M. at the Chapter House.  
SILICON VALLEY: Secretary, Kenneth R. Johnson, 288 B West Sunnoaks Avenue, Campbell 95008; Treasurer, Benjamin J. Mozzetti, 900 Lafayette, Santa Clara 95050.



**Connecticut**

CONNECTICUT BETA: President, Brian R. Mulvey, 29 Charter Oak Place, Apt. #12, Hartford 06106.

**Colorado**

FORT COLLINS: President, William B. Woods, 4324 N. Bedford Drive, Fort Collins 80525; Secretary, Theodore Davis, Gregory Road, Fort Collins 80525. Meetings quarterly, Nate's Restaurant, 12:30 P.M.  
MOUNTAIN STATES: President, Marc Letendre, 2901 W. Centennial, E209, Littleton 80123; Treasurer, Robert Housley, 4048 W. Meadow Drive, Colorado Springs 80906.  
COLORADO ALPHA: President, Michael R. Urbom, 3200 Azalea, #N1, Fort Collins 80526; Secretary, Jeff Smythe, 5 Columbine Lane, Denver 80222. Meetings bi-monthly, annually at Homecoming.  
COLORADO ZETA: President, Brad Busse, 6250 E. Long Circle S., Englewood 80111; Secretary, Thomas W. Wood, 6136 S. Fulton Street, Englewood 80111. Meetings first Monday in February at the Chapter House.

**District of Columbia**

WASHINGTON CITY RHO: President, Steven Mitchell, 2519 North Florida Street, Arlington, Virginia 22207; Secretary, Jacob D. Bournazian, 1435 4th Street S.W., B-109, Washington 20024. Meetings on call of president.  
WASHINGTON, DC: President, Gordon G. Sillars, 2745 29th Street N.W., Apt. 501, Washington 20008; Secretary, Steven R. Mitchell, 2519 North Florida Street, Arlington, Virginia 22207.

**Florida**

CENTRAL: President, Mark Glickman, 512 Riviera Drive, Altamonte Springs 32701; Secretary, Filip H. Edstrom, 1423 Sophie Blvd., Orlando 32826. Meeting Christmas, Founders Day.  
FLORIDA UPSILON: President, Arthur Campbell, 904 South Main, Gainesville 32601; Secretary, Robert F. Watson, 912 N.W. 51st Terrace, Gainesville 32605.  
FORT LAUDERDALE: President, Richard P. McCully, 2208 Northeast 18th Avenue, Fort Lauderdale 33305; Secretary, Robert E. Dagnon, 1432 Rodman Street, Hollywood 33020.  
JACKSONVILLE: President, John Rowell, 3654 Oak Street, Jacksonville 32205. Meetings on call of president.  
MANATEE COUNTY: President, J. Michael Miller, 1011 Cimarron Circle, N.W., Bradenton 34209; Treasurer, Jeffrey L. King, 2002 Manatee Avenue W., Bradenton 34205.  
MIAMI: President, David L. Kinney, 134 Salamanca Ave., Apt. 6B, Coral Gables 33134; Treasurer, John W. Pfeiffer, 7150 S.W. 128th Street, Miami 33156. Direct all mail to John Pfeiffer.  
PENSACOLA: President, William W. Sears, P.O. Box 30149, Pensacola 32503; Secretary, Ernest L. Roche, 7950 La Grande Drive, Pensacola 32514. Meetings fourth Wednesday of the month, McGuire's Irish Pub, 600 East Gregory, Pensacola, 6:00 P.M.- 8:00 P.M.  
TALLAHASSEE: President, William Moor, Jr., 2036 Greenwood Drive, Tallahassee 32303; Secretary/Treasurer, Barry K. Lanier, 2431 Ryan Place, Tallahassee 32308. Meetings on call of president.  
TAMPA: President, John C. Skinner, P.O. Box 18005, Tampa 33679; Secretary, Bernard W. Cockrell, II, L. J. Hooker Intl., 101 E. Kennedy Blvd., Suite 1200, Tampa 33602. Meetings on call of president.  
FLORIDA DELTA: President, Richard W. Lane, Coast to Coast Ins. Group, 5824 US 19, New Port Richey 34652.

**Georgia**

ATHENS: President, Paul Bowles, 203 Plum Nelly Road, Athens 30606; Secretary, Edward Allen, P.O. Box 1744, Athens 30603.

GEORGIA BETA: President, Dr. Stanley Satterfield, 2000 Prince Avenue, Athens 30606.  
ATLANTA: President, Charles D. Ritter, 1066 Stoveall Blvd. N.E., Atlanta 30319; Treasurer, Grattan Rowland, 1301 Noble Creek Drive, Atlanta 30327. Meetings in August, December and March.  
SAVANNAH: President, Robert Ellis, Jr., 547 East St. Julian, Savannah 31401; Treasurer, Phillip M. McAlpin, 11 East 52nd Street, Savannah 31405.  
MACON: President, Rudolph Patterson, 201 Second Street, Macon 31201; Secretary, Hubert Lovein, 500 Trust Company Bank Bldg., Macon 31298.  
MARIETTA: President, John Skelton, 4665 Glore Road, Mableton 30059; Secretary, William M. Queen, 55 Vine Street, Lexington, Massachusetts 02173. Meetings on call of president.  
VALDOSTA: President, Mark Buescher, 1006 Slater Street, Valdosta 31601; Secretary, Ben Blanton, 2855 Willwood Circle, Valdosta 31602.  
SOUTHEASTERN GEORGIA A.A.: President, James L. Johnston, P.O. Box 877-ΣAE, Statesboro 30458; Treasurer, Frederick Grist Jr., 1112 Windsor Way, Statesboro 30458.

**Iowa**

TWIN FALLS/MAGIC VALLEY: President, Judge John W. Hart, 347 Wuana Vista Drive, Burley 83318; Secretary, Gary L. Garnand, 320 2nd Avenue N., Twin Falls 83301. Meetings on call of president.

**Illinois**

DANVILLE: President, Mark Janesky, 12 Prairie, Danville 61832; Secretary, Thomas B. Meyer, 1724 N. Logan, Danville 61832.  
CHICAGOLAND OHIO TAU: President, William K. Irvine, 17 Gillick Street, Park Ridge 60068; Secretary, Ben L. Allen, 5815 Wallace Avenue, Pittsburgh, Pennsylvania 15102; Treasurer, David E. Albertson, 770 Bryant Avenue, Winnetka 60093.  
CHICAGO: President, Robert M. Skrowronek, 337 Tanglewood Avenue, Palatine 60067; Clyde W. Shores, 824 Judson, #1, Evanston 60202.  
ILLINOIS BETA: Gregg S. Werner, 501 Graywood Drive, Lombard 60148; Treasurer, Edward J. Hansen, 1166 W. Armitage, #1, Chicago 60614. Meeting bi-monthly, 10th Floor, I Illinois Center, 111 East Wacker, Chicago 60601.  
ILLINOIS EPSILON: President, Daniel Dahlke, 1609 Thrush Terrace, Brentwood, Missouri 63144; Secretary, Robin W. Rae, 3507 W. Tedford, Peoria 61614. Meetings last weekend of September.  
ILLINOIS DELTA: President, David Burkham, 3575 Chestnut Avenue, Decatur 62521. Meetings each fall at the annual Homecoming festivities.

**Indiana**

EVANSVILLE: President, Robert Bennett, 2808 Taylor Avenue, Evansville 47714.

**Iowa**

DES MOINES: President, Robert W. Sapp, 3309 Mary Lynn Drive, Urbandale 50322; Secretary, Stephen M. Lacy, 400 38th Place, Des Moines 50312. Meetings on call of president.  
INDIANOLA: President, Steven G. Pfeifer, 513 S. "G" Street, Indianola 50125; Secretary, Dr. Owen L. Duncan, Jr., 1008 N. Howard, Indianola 50125.  
WATERLOO: President, Gordon Timpany, 1016 Columbia Drive, Cedar Falls 50613.  
LINN COUNTY-JOHNSON COUNTY AREA: President, Phillip D. Klinger, 401 Old Marion N.E., Cedar Rapids 52400.

**Kansas**

KANSAS BETA: President, Alan Stetson, 5808 W. 79th Street, Prairie Village 66208; Secretary, Spencer A. Puls, 209 Carlisle Terrace, Manhattan 66502.  
GREATER KANSAS CITY: President, Thomas O. Mangold, 6701 W. 65th Street, Overland Park 66204; Secretary, Alan R. Stetson, 5808 W. 79th Street, Prairie Village 66208. Meetings on call of president.

**Kentucky**

MOREHEAD: President, Ken Reed, 243 Elm Street, Ludlow 41016; Secretary, K. Martin Huffman, 326 N. Wilson Avenue, Morehead 40351. Meetings quarterly.  
RICHMOND: President, Robert L. Cole, Box 782, Jackson 41339.  
KENTUCKY EPSILON: President, Edward A. Conley, 148 Westgate Street W., Hartford, Connecticut 06110; Secretary, Charles W. Farris, 333 W. Vine, Lexington 40503.  
KENTUCKY KAPPA: Roger D. Trent, Gwinn Island Road, Danville 40422. Secretary, Timothy P. Culhan, 778 Bushtown Road, Harrodsburg 40330.

**Louisiana**

BATON ROUGE: Secretary, Jonathan Harris, 1873 E. Lakeshore Drive, Baton Rouge 70808. Meetings quarterly at City Club of Baton Rouge.  
NEW ORLEANS: President, Walter Becker, 500 Camp Street, Suite 210, New Orleans 70130; Secretary, F. Evans Schmidt, 1137 Jefferson Avenue, New Orleans 71106.  
SHREVEPORT: President, W. Clinton Raspberry, Jr., P.O. Box 1764, Shreveport 71166; Secretary, Walter Chandler, 3907 Baltimore, Shreveport 70115.  
LOUISIANA RHO: President, Brian Hirsch, 2100 Sawmill Road, #1201, Harahan 70123; Secretary, Douglas M. Harville, 3443 Edenborn, #217, Metairie 70002.

**Maryland**

BALTIMORE: President, Craig D. Button, 17 Middle Avenue, Lutherville 21093; Secretary, David B. Balch 9142 Lambskin Lane, Columbia 21045; Treasurer, Michael L. Bankert, 3517 Branch Court, Baltimore 21234.  
COLLEGE PARK: President, Paul W. Lain, 3416 Everette Drive, Bowie 20716; Treasurer, Glenn M. Brown, 4525 College Avenue, College Park 20740. Meetings first Wednesday of each month at the Rossborough Inn.  
SALISBURY: President, Stephen Hall, 2804 Mockingbird Lane, Annapolis 21401; Treasurer, Allen Shatzer, 12504 Rambling Lane, Bowie 20715.  
MARYLAND ALPHA: President, Charles S. Kohler, 6213 Moreitta Avenue, Baltimore 21214.  
MARYLAND BETA: President, Jacques DuBois, 702 Apple Grove Road, Silver Spring 20904; Treasurer, James G. Sakers, 4613 Calvert Road, #10, College Park 20740.  
CATONSVILLE: President, Daniel H. Gladding, 113 Cloverdale Street, Salisbury 21801; Secretary, David B. Balch, 9142 Lambskin Lane, Columbia 21045; Treasurer, Michael L. Bankert, 3517 Branch Court, Baltimore 21234.

**Michigan**

DETROIT: President, Gary Corbin, 1035 Cadieux Road, Grosse Pointe 48230; Secretary, John W. Frasco, 3134 Clouchester, #121, Troy 48084. Meetings every Wednesday at noon, Joe Muer's Restaurant.  
KALAMAZOO: Secretary, Robert P. van Blaricom, 527 Lodge Lane, Kalamazoo 49009.  
MICHIGAN IOTA BETA: President, Mark D. Swanson, 1847 S. Telegraph, Dearborn 48124; Secretary, Charles R. Thomas, Jr., 185 S. Harvey, P.O. Box 632, Plymouth 48170.  
BIG RAPIDS MICHIGAN ZETA: President, David Gillikin, 6760 Montclair, Troy 48098; Secretary, J. Michael Walkowski,

**GREATER ATLANTA ALUMNI**

INVITES ALL AREA ΣAEs TO  
FOUNDER'S DAY

MARCH 8, 1990



PEACHTREE GOLF CLUB  
SITE OF THE 1989  
WALKER CUP

RESERVATIONS:

**CHICK RITTER**  
NC Xi President  
496-0469

**RON BUCKLEY**  
AZ Beta President - Elect  
350-7000





1027 Dreon, Clawson 48017. Meetings second Tuesday of each month, 7:30 P.M., Pub 1881 Woodward Avenue, Berkeley.

**MICHIGAN EPSILON:** President, Thomas P. Hasselbach, 1020 Dupont, Flint 48504; Secretary, Michael J. Buchanan, 6630 Fieldstone Court, West Bloomfield 48322. Meetings first Saturday of every other month beginning April.

**GREATER GRAND RAPIDS:** President, Mark Fritsch, 7003 Goldenrod Avenue N.E., Rockford 49341; Secretary, Tom Droste, 2417 Eastern S.E., #203, Grand Rapids 49507. Meetings the second Tuesday of each month at Cottage Bar. Call (616) 243-6574.

### Minnesota

**TWIN CITIES:** President, Thomas W. Devine, % David Agency, 505 E. Grant Street, Minneapolis 55404; Secretary, David A. LaVine, % David Agency, 505 E. Grant Street, Minneapolis 55404. Meetings on call of the president and on Founder's Day.

### Mississippi

**CENTRAL:** President, Richard G. Wilkinson, P.O. Box 445, Jackson 39205; Secretary, Thomas Landrum, 139 Cherry Hills Drive, Jackson 39211. Meetings on call of president.

**MISSISSIPPI SIGMA:** President, John C. Woods, 101 Little Pacific Drive, Hattiesburg 39401; Secretary, Jerry N. Waltman, 23 Crosswood Road, Brandon 39042. Meetings annually at Homecoming, 2:00 P.M. at Chapter House.

### Missouri

**MISSOURI ALPHA:** President, Burt Beard, 120 E. Washington, Kirksville 63501; Secretary, Kelly R. Waite, 1521 Southlin Drive, Kirkswood 63122. Meetings annually at first MU football game, annual.

**MISSOURI DELTA:** President, James F. Kelleher, 220 Deane Court, St. Louis 63127; Secretary, Carl J. Schmittgens, 1132 Adams Street, Kansas City 66103. Meetings on call of president.

**ST. LOUIS:** President, Michael B. Higgins, 4471 LaCledge, St. Louis 63105; Secretary, Robert A. Latta, 1157 Westmoor Place, St. Louis 63131.

### Montana

**MONTANA ALPHA:** President, Paul Frantz, 206 South 15th, #23, Bozeman 59715; Treasurer, Joseph F. Cox, 9988 Happy Acres W., Bozeman 59715. Meetings on call of president.

### Nebraska

**LAMBDA PI:** President, Dale Jensen, 3901 S. 27th Street, #47, Lincoln 68502; Secretary, David S. McBride, 201 N. 8th, Suite 219, Lincoln 68508. Meetings on call of president.

### Nevada

**RENO:** Secretary, John Utter, 115 W. Plumb Lane, #201, Reno 89509. Meetings second Wednesday each month, 6:30 P.M., Stein Hof-Brau.

**LAS VEGAS:** President, James R. Coffin, 1139 S. Fifth Place, Las Vegas 89104.

### New Mexico

**NEW MEXICO TAU:** Secretary, Peter H. Mantos, 9000 Zuni S.E., #F-4, Albuquerque 87123; Treasurer, Alan R. Fowler, 9026 Hendrix N.E., Albuquerque 87111.

### New York

**DELTA:** President, Richard Horowitz, 1153 W. Fayette Street, Syracuse 13204; Secretary, Rolf Dietrichson, 224 Pine Grove Street, Syracuse 13210. Meetings on call of president.

**ROCHESTER:** President, Matthew A. Clarke, 50 Frank Street, Fairport 14450; Secretary, Peter G. Rutan, 875 Clover Street, Rochester 14610.

### North Carolina

**WILMINGTON NORTH CAROLINA DELTA:** President, John P. Wright, 1103 Timber Drive, Garner 27529; Secretary/Treasurer, Parks L. Griffin, 225 St. Luke Court, Wilmington 28403. Meetings, annually on last Saturday of September at 4:00 P.M. in Wilmington.

### North Dakota

**FARGO (NDBE):** President, Bradley J. Burgum, Box 886, Casselton 58012. Meetings noon of the first Friday of every month, Elks Club.

**NORTH DAKOTA ALPHA:** President, Kelly R. Lund, 7621 Edinborough Way, #2302, Edina, Minnesota 55435; President, Jay Kasdan, 3023 Garfield Avenue, South, Minneapolis, Minnesota 55408; Secretary Michael J. Pung, 5619 Pillsbury Avenue, South, Minneapolis, Minnesota 55419. Meetings last Thursday of each month, 7:00 P.M. at the home of Gerald Haman.

### Ohio

**COLUMBUS:** President, Scott Hartle, 4230 Marland Drive, Columbus 43224; Secretary, Richard A. Termuhlen, 281 E.

Beck Street, Columbus 43206.

**CLEVELAND:** President, Frank W. Bargar, 1039 Kenneth Drive, Lakewood 44107; Secretary, Malcom J. Moshier, 1650 S. Highland Park Club, Lake Wales, Florida 33853. Meetings on last Tuesday of each month at the Cleveland Athletic Club.

**DAYTON:** President, Michael A. Borns, 840 Oakcreek Drive, Dayton 45429; Treasurer, John Middleburg, 1019 Gardner, Dayton 45429. Meetings on call of president.

**GREATER CINCINNATI (OHEP):** President, Karl J. Graf, 5315 Eaglesview Court, Cincinnati 45230; Treasurer, Thomas S. Roth, Roth Ins. Assoc., P.O. Box 30196, Cincinnati 45230.

**OXFORD OHIO:** President, James A. Wespiser, 803 Melinda, Oxford 45406.

**OHIO DELTA:** No information. **TOLEDO:** President, Charles E. Hodge, 5554 Bonniebrook, Sylvania 43560. Founder's Day, Summer Golf Outing/Steak Roast, Homecoming, Christmas Luncheon, by written notice.

**OHIO MU:** President, Dennis Fujka, 24001 Bruce Road, Bay Village 44140; Secretary, James C. Riddle, 9970 Gatewood Drive, Brecksville 44141. Meetings October, March and May of each year.

### Oklahoma

**ARDMORE:** President, Blake W. Roberts, 727 Virginia Lane, Ardmore 73401; Secretary, G. Bridger Cox, 1232 S. Rockford Road, Ardmore 73401. Annual June meeting at Chickasaw Lake Club.

**OKLAHOMA CITY:** Secretary, Steve Raybourn, 11905 Maple Ridge Road, Oklahoma City 73120. Meetings on call of president.

**SHAWNEE:** President, Frank Sims, 5 Janeway, Shawnee 74801; Secretary, Stan Lewis, P.O. Box 343, Chickasha 73623.

**TULSA:** President, Dr. Allen C. Keenan, 3808 E. 51st Street, Tulsa 74135; Secretary, J. Denny Moffett, 2400 1st National Tower, Tulsa 74103. Meetings on call of president.

### Oregon

**EUGENE:** President, Charles J. Temple, 2845 Elinor Street, Eugene 97403. Dr. Warren E. Smith, 1280 East 29th Place, Eugene 97403. Meetings third Thursday of each month, The Treehouse Restaurant, 1769 Franklin Boulevard, Eugene 97403.

**PORTLAND:** President, Charles Sherwood, 11 N.E. Laurelhurst Place, Portland 97232; Secretary, Fred Harkins, 4033 N.E. 30th, Portland 97212. Meetings first Friday each month, 12:00 noon, Multnomah Athletic Club.

**OREGON ALPHA:** President, Robert R. Blair, P.O. Box 323, Corvallis 97339; Secretary, Dale Ramsay, P.O. Box 1082, Corvallis 97339.

**ROGUE VALLEY:** President, Scott Spiegelberg, 55 S. Berkeley Way, Medford 97504; Secretary, Curt Johnson, 1492 Beall Lane, Central Point 97520. Meetings on call of president.

### Pennsylvania

**PHILADELPHIA:** President, Jeffrey B. Miceli, 225 Ceder Ridge Road, West Chester 19380; Secretary, Jeffrey J. Semmer, 409 Cannon Court, Wayne 19087. Meetings on call of president.

**PITTSBURGH:** President, Michael E. Gross, 1023 Greentree Road, Pittsburgh 15220; Secretary, David J. Down, 6301 Fifth Avenue, Apt. 16C, Pittsburgh 15206.

**PENNSYLVANIA GAMMA:** President, David E. Schwager, 121 Orchard East, Newberry Estates, Dallas 18612. Secretary, Timothy A. Gilroy, 76 East Cliff Street, Apt. 11, Somerville, New Jersey 08876. Annual meeting Homecoming morning at Pennsylvania Gamma Chapter House.

**PENNSYLVANIA EPSILON:** President, Raymond G. Sewell, Rt. 8-363, Sinking Spring 19608; Secretary, Robert N. Hausler, 310 Saw Mill Lane, Apt. 11-G, Harahan 19044.

**PENNSYLVANIA ZETA:** President, Douglas Scott, 50 Vineland Street, Boston, Massachusetts 02135; Secretary, John F. Nothel, 33 Huntington Road, Garden City, New York 11530.

### South Carolina

**GREENVILLE:** President, Dr. Richard H. Crooks, 7-A Cleveland Court, Greenville 29607; Secretary/Treasurer, Steven H. Short, 704 E. McBee Avenue, Greenville 29601. Meetings quarterly.

**SOUTH CAROLINA SIGMA:** President, Christopher K. Hanlon, 1372-D Riverview Road, Rock Hill 29730; Secretary, Mark A. Rodman, 723 Greenbriar Avenue, Rock Hill 29730. Meetings second Sunday in February, third Sunday in July, second Sunday in November.

**SOUTH CAROLINA UPSILON:** President, Dennis M. Egan, 4119 Whitford Circle, #403, Glen Allen 23060.

### South Dakota

**SIoux FALLS:** President Clayton A. Anderson, 521 Sandpiper Trail, Sioux Falls 57106; Secretary, Mark T. Ibis, 817 S. Williams Avenue, Sioux Falls 57104. Meetings on call of president.

**SOUTH DAKOTA THETA:** President, James D. Welke, 5309 West 41st Street, Sioux Falls 57106; Secretary, Clark J. Schoening, 4104 S. Louise, #107, Sioux Falls 57106. Meet-

ings: Homecoming for SDSU each Fall, Founder's Day each Spring, also monthly meetings in Sioux Falls.

### Tennessee

**CHATTANOOGA:** President, Robert Sudderth, 1805 Hixson Pike, Chattanooga 37405. Meetings on call of president.

**KNOXVILLE (TNKA):** President, R. Gale Huneycutt, Benton & Co., 5731 Lyons View Park, Knoxville 37919. Secretary, Martin H. Olson, P.O. Box 10301, Knoxville 37939. Meetings on call of president.

**MEMPHIS:** President, James M. Giovanetti, 6645 Stage Road, Bartlett 38134; Secretary, W. Scott Sneed, 56645 Stage Road, Bartlett 37601. Meetings on call of president.

**TRI-CITIES:** President Michael R. Miller, 2822 West Walnut, Johnson City 37604; Treasurer, J. Daniel Story, 304 East Maple, Johnson City 37601.

**TENNESSEE BETA:** President, Frank J. Halliburton, 3821 Turley Drive, Nashville 37211; Secretary, Monte I. Hale, Jr., 910 S. Tennessee Blvd., Murfreesboro 37230.

**TENNESSEE TAU:** President, Dale R. Johnson, 4285 Northwood Hills Drive, Memphis 38128; Secretary, Michael Traggser, 3011 Oak Leigh Lane, Germantown 38138. Meetings on call of president and twice per year.

### Texas

**ABILENE:** President, Dan M. Fergus, 4400 Buffalo Gap Road, #2400, Abilene 79606.

**AUSTIN:** President, J. Kirk Michaux, P.O. Box 162966, Austin 78716; Secretary, J. Arthur Sheppard, 8140 Mo Pac Expressway, Austin 78759.

**BRAZOS VALLEY:** President, J. Stan Stephen, 2514 Memorial Drive, Bryan 77801. Meetings on call of president.

**CORPUS CHRISTI:** President, Joseph D. Cable, 205 Chandler Lane, Corpus Christi 78404; Vice-President, Murray Bass, 401 Cape Lookout, Corpus Christi 78412; Secretary, Dr. Gordon Welch, 350 Pasadena, Corpus Christi 78412. Meetings on call of president.

**DALLAS:** President, Jeff O. Johnston, 13355 Noel Road, Suite 2000, Dallas 75240. Meetings on call of president.

**FORT WORTH:** Mark C. Hill, Bank Tower, Fort Worth 76102; Secretary, Gerry M. Goodman, 601 Penn Street, Fort Worth 76102. Meetings on call of president.

**HOUSTON:** President, Wayne G. Wickman, 10100 Southwest Freeway, Houston 77074; Secretary, Larry Maddox, 808 Travis, #2200, Dallas 77002. Meetings on call of president.

**LONGVIEW:** No information available.

**TEXAS TAU:** President, R. Craig Ramse, 13619 Queensbury, Houston 77079; Secretary, Ronald J. Walker, 201 Vanderpoll, #118, Houston 77042.

**TEXAS ALPHA (HOUSTON):** President, Wade R. Quinn, 2700 Two Houston Center, Houston 77010; Secretary, Dean R. Quinn, 1100 Milam Bldg., Suite 4700, Houston 77002.

### Utah

**SALT LAKE CITY:** President, Dr. Terry H. Berner, 2486 Emerson Avenue, Salt Lake City 84108; Secretary, Dr. Arthur M. Holloway, 250 East 3rd South, Salt Lake City 84111. Meetings lunch last Friday of each month at Le Bistro.

### Virginia

**RICHMOND:** President, Patrick L. Price, 533 Sleepy Hollow Road, Richmond 23229; Secretary, David Carper, 826 W. 29th Street, Richmond 23225. Meetings on call of president.

**VIRGINIA ZETA:** President, Ronald J. Dorman, 4121 Meadow Field Ct., Fairfax 22033; Secretary, Mark R. Beneditti, 4121 Meadow Field, Fairfax 22033. Meetings on call of president, Saturday afternoons.

### Washington

**GREATER INLAND EMPIRE:** President, Robert G. Linkletter, 1324 E. 1st Street, Port Angeles 98362; Secretary, Bob Helmer, W. 3522 Rockwell, Spokane 99208.

**WASHINGTON ALPHA:** President, Randy J. Pepple, 14402 N.E. 30th Place, #A, Bellevue 98007; Secretary, Dr. F. Mike Farley, 19630 Fourth S.W., Seattle 98122. Meetings at Meany Hotel, 4507 Brooklyn N.E., Seattle.

**WASHINGTON GAMMA:** President, Peter M. Jones, 1001 N. Yakima Avenue, #206, Tacoma 98403; Secretary, Charles R. Brown, 9610 47th Street W., Tacoma 98466. Meetings at Founder's Day Banquet, Tacoma Elks Club. Additional meetings on call of the president.

### West Virginia

**HUNTINGTON:** President, Jack Dille, 702 Kuhn Street, Barboursville 25504; Secretary, Rick Blenko, P.O. Box 65, Milton 25541. Meetings on call of president.

### Wisconsin

**MILWAUKEE:** President, Robert H. Eskuhe, 4148 North Stowell, Shorewood 53211; Treasurer, G. Richard Peske, 1517 West El Rancho, Mequon 53092. Meetings every third Wednesday, except June, July and August at the Milwaukee Yacht Club.

**BELOIT-WISCONSIN PHI:** President, Harry L. Blomgren, 126 W. Wilbur Drive, Milwaukee 53151; Secretary, Christopher B. Collins, 331 E. Wisconsin Avenue, Neenah 54956.



# Alumni News Briefs

**WALLY RIS, University of Iowa '47**, was one of twenty-one charter members inducted into Iowa's Letterman's Club Athletic Hall of Fame this past fall. A six year All-American swimmer and five year A.A.U. champion, with two Olympic golds to his name, Ris was nominated for his outstanding sports performance during his 1947-1949 years at Iowa.

**H. ROSS PEROT, JR., Vanderbilt '81**, and **CHARLES H. PRICE II, University of Missouri '52**, a former U.S. ambassador to Belgium and Great Britain, were honored recently by the Greater Kansas City Alumni Association. Perot, a key figure in the proposed downtown Kansas City development, spoke at the dinner which the association gave at the Carriage Club in Kansas City.

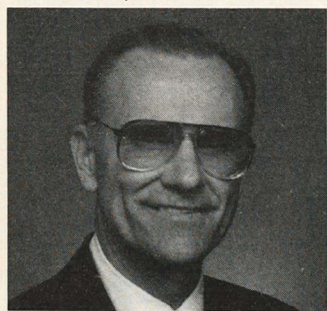

**EDWIN T. FUNK, University of Michigan '59**, was admitted September 25, 1989, to the Quarter Century Club of Merrill, Lynch, Pierce, Fenner and Smith Inc., the nation's largest securities company. Mr. Funk is a vice-president and senior financial consultant in the downtown Detroit office. A native of Detroit, Edwin received a BBA and MBA degree from the Graduate School of Business Administration at the University of Michigan.

**AIR FORCE LT. GENERAL JAMES P. MCCARTHY, Kent State '57**, has been nominated by President Bush to receive his Fourth Star. General McCarthy, a member of the first ΣAE pledge class at Kent State, currently is Deputy Commander-in-Chief of the European Command in Stuttgart, West Germany.

**DAVID HAVILAND, Rensselaer '65**, recently stepped down from his post as Dean of the School of Architecture at Rensselaer. He held the position for ten years. Haviland will remain on the architectural staff and plans to pursue his work in research after a brief sabbatical. Haviland was originally hired as a research associate when he graduated from the School of Architecture. In 1972, he was appointed Associate Dean, and in 1980, Dean.

**JERRY OSTERGAARD, University of Utah '81**, recently was appointed Manager of Media Relations at Loyola University in Chicago. In his new position, Ostergaard will be responsible for all University press contacts, the publication of special events, and the promotion in general of the University through national and local media. Before joining Loyola, Ostergaard was a senior account executive with the Chicago office of Porter/Novelli, part of the Omicron PR Network and the sixth largest public relations agency in the U.S. Currently, Ostergaard is a member of the International Association of Business Communicators (IABC) and the Publicity Club of Chicago.

A group from THE UNIVERSITY OF CALIFORNIA-BERKELEY, has been meeting every four or five months for lunch in the Walnut Creek area of California.

**J. B. FUQUA, Hampden-Sydney College**, senior chairman of Fuqua Industries Inc., an Atlanta-based consumer products and services company, was recently elected to the 1989-1990 Horatio Alger Association of Distinguished Americans Board of Directors. The association is an educational organization of prominent leaders in American business, education, the arts, politics, and sports, established to advance the concepts of private enterprise, professional excellence, and individual initiative and patriotism. Each year ten new members, self-made leaders in their fields, are inducted.

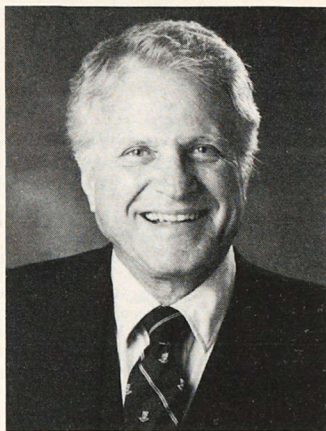

**WILLIAM C. COLEMAN, Northwestern University '49**, an Orlando real estate broker for the past forty years, was recently appointed by President Bush as Commissioner of Public Building Services. A former secretary of the state's Department of Transportation, his current job is managing 236 million square feet of work space for over 1 million federal employees across the country.

**MARK W. GLICKMAN, University of Central Florida '75**, was recognized in November as the 1989 Outstanding Professional Fundraiser by the Central Florida Chapter of the National Society of Fundraising Executives. Mark is currently House Corporation President and Chapter Advisor to Florida Epsilon.

**CORNELL UNIVERSITY ALUMNI** report a great summer of activity. The Reunion Weekend Cocktail Party was held this summer on June 10th. Over sixty brothers from classes as early as 1924 and as recently as 1989 attended with their families. The house itself was the main attraction over the weekend, thanks to alumni donations. The condition of Hillcrest has improved dramatically over the years. Alumni could lounge on the new leather couches or relax in the beautifully restored library. This summer was also one for new programs. The Alumni at Cornell have instigated the Sigma Alpha Epsilon Summer Network. Through this program, an ΣAE alumnus can help active brothers find employment in their fields of work. Participation is simple, and with the help of a database system, skills can be easily matched with



## Hermit, Lava, Unkar

Names of fraternity brothers? No, just three of the wildest river rapids you could be enjoying next summer on the Colorado River. Join brothers of the Utah Phi Chapter of Sigma Alpha Epsilon for a 6 1/2 day journey through the Grand Canyon and experience first hand some of the most exciting white water in the world.

Your journey will carry you through 200 miles of the worlds most magnificent scenery. At trip's end, below Lava Falls, you will ascend to the canyon rim by either helicopter or on horseback. A scenic airplane ride will return you to your point of departure.

Please don't hesitate to book your individual, family, chapter or group trip. Call Ted Hatch at (800) 433-8966 or the Utah Phi Eminent Archon Steve Hatch at (801) 581-5911 for complete information and a free brochure. All proceeds from the trip will go to the Utah Phi Chapters fund raising effort.

For a free brochure write to:

Steve Hatch  
Sigma Alpha Epsilon  
1474 Federal Way  
Salt Lake City, Ut 84102

Name \_\_\_\_\_

Address \_\_\_\_\_

City/State/Zip \_\_\_\_\_

opportunities. If you are interested in participating in this new venture, please contact BEN RICHARDSON, Sigma Alpha Epsilon-NYAL, Cornell University, ΣAE Hillcrest, McGraw Place, Ithaca, New York 14850 (607-272-9759).



## OHIO E CELEBRATES CENTENNIAL

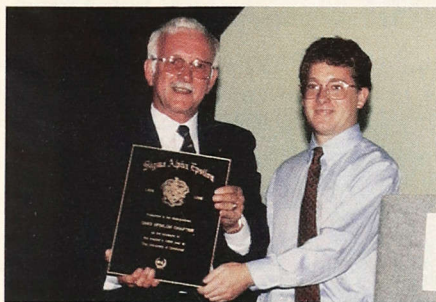

ESA Dave Lance presents a plaque commemorating Ohio Epsilon's 100 years to current EA Todd Siefried.

On Saturday, October 14, 1989, **THE GREATER CINCINNATI ALUMNI ASSOCIATION** of Sigma Alpha Epsilon hosted the Centennial Celebration of Ohio Epsilon. Approximately 100 guests gathered at the Omni Netherland Plaza in Cincinnati, Ohio to celebrate the 100th anniversary of  $\Sigma$ AE's presence on the campus of the University of Cincinnati. The evening began with remarks from Eminent Supreme Archon David M. Lance, **Cincinnati '56**, and former Eminent Supreme Archon Joseph A. Mancini, **Cincinnati '35**. The highlight of the event was a wonderful presentation of the history of Ohio Epsilon by the fraternity's National historian, Dr. Joseph W. Walt, **Tennessee '47**. Brother Walt described some of the more notable brothers who passed through the halls of Ohio Epsilon. They are:

Judge Alfred K. Nippert, **Cincinnati 1894**, earned notable distinction for his marvelous work as chairman of the Building Committee, in bringing to completion the Levere Memorial Temple. While a member of the Supreme Council and Eminent Supreme Archon of the Fraternity, he continued to beautify this edifice. Judge Nippert was the co-author of the fraternity song "Sing, Brother, Sing" and financed construction of the James Gamble Nippert Memorial Lodge, Ohio Epsilon's Chapter House, in memory of his son.

G.A. ("Dolph") Ginter, **Cincinnati 1897**, was elected to the Supreme Council in 1939 and was the first  $\Sigma$ AE to serve in all five Supreme Council offices. He was elected Eminent Supreme Archon in 1947. In 1968, Dolph Ginter received from the Fraternity a testimonial and a painting, which now hangs in the Library of the James Gamble Nippert Memorial Lodge, in honor of

his attendance at 75 consecutive Founders Days.

George H. Kress, **Cincinnati 1896**, a noted California physician, was editor of the First Pledge Manual for the Fraternity in 1904. In addition, he was also associate editor for *The Record* and contributed articles to the *Phi Alpha*. Kress was president of the Ohio State Association of  $\Sigma$ AE and of the Ohio and California Medical Associations. He was the prime spokesman for the "Big Brother Movement" in 1946 and was the co-author, with Judge Nippert, of the fraternity song "Sing, Brother, Sing". Kress received the Distinguished Service Award in 1953 and joined Chapter Eternal in 1954. In his memory, the George H. Kress Memorial Library was added to the Ohio Epsilon Chapter Lodge in 1956. A painting of Brother Kress now hangs in the library.

Joseph A. Mancini enrolled in the University of Cincinnati College of Engineering and participated in the co-op program in order to defray the cost of his college education. In order to afford lodging, Joe fired the furnace for the apartment building adjacent to the fraternity house, in exchange for an attic room. In order to pay for his meals, Joe worked at the Student Union. Brother Mancini held all of the offices within the San Francisco Alumni Association and gave twelve years of service to Province Kappa. He was elected to the Supreme Council and served as ESA from 1973-1975. Brother Mancini was responsible for the origination of the  $\Sigma$ AE Leadership Foundation, which helps to develop leadership among young men. He also generously donated capital for the building of the George H. Kress Memorial Library and purchased the bronze lions and baby grand piano for Ohio Epsilon's Chapter House. Brother Mancini was honored at Ohio Epsilon's 123rd Founders Day Banquet in 1979 with a painting, which now hangs in the living room of the James Gamble Nippert Memorial Lodge.

David M. Lance served as Province Delta's Archon for three terms and was also President and Treasurer of the Greater Cincinnati Alumni Association. In addition, he was President of the DeVotie Hall Association and served as Ohio Epsilon's Chapter Advisor. Brother Lance was elected to the

Supreme Council in 1981 and was most recently elected Eminent Supreme Archon at the 1989 Cincinnati National Convention. Brother Lance serves on the National Steering Committee for the Capital Campaign for Sigma Alpha Epsilon and continues to work tirelessly for the Fraternity as he has since the day he joined the ranks of the Sons of Minerva.

 **$\Sigma$ AE's in Washington****PAUL E. GILLMORE**

Congressman Paul E. Gillmore, **Ohio Wesleyan University '61**, is currently serving his first term in the United States House of Representatives. He is a member of the House Committee on Banking, Finance, and Urban Affairs and of the Committee on House Administration. In addition to his official duties, Mr. Gillmore is secretary-treasurer of the Ohio Republican congressional delegation. Paul has been highly visible in Ohio politics for many years. Prior to his congressional election, he served the Ohio Senate for twenty-two years. As state senator, he was unanimously elected Republican leader five times and elected as President of the Ohio Senate for three terms. The National Republican Legislators Association selected him as one of ten outstanding legislators in the United States. Paul received his undergraduate degree from Ohio Wesleyan and his law degree from the University of Michigan. Senator Gillmore served with the U.S. Air Force and received Distinguished Service Awards from the Disabled American Veterans, the Catholic War Veterans of the USA, the Ohio Civil Service Employees Association, the Medical College of Ohio at Toledo, and the Ohio Department of Aging. Paul, a member of the Ohio State Fair Hall of Fame, is the proud possessor of the prestigious Governor's Award and the Phillips Medal of Public Service.



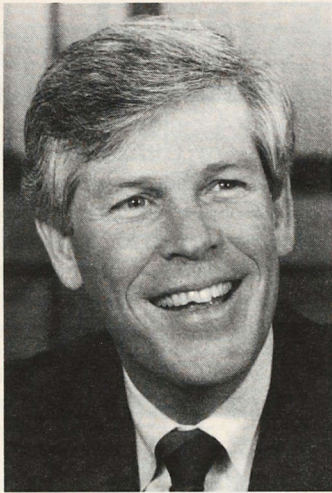

**SENATOR CONNIE MACK**

Senator Connie Mack, **University of Florida '66**, has been identified by *U.S. News and World Report* as one of the nation's newest and most effective political stars. He has served three terms as a member of the U.S. House of Representatives from the 13th District of Florida and is currently serving a six-year term in the U. S. Senate. Known as a champion of policies to promote higher levels of economic growth, Senator Mack has been appointed to the Banking and Foreign Relations Committees in the Senate. Co-author of the landmark Gramm-Rudman deficit reduction law, he was instrumental in his support of the economic policies of President Reagan, during the 98th, 99th and 100th Congresses. Mr. Mack's interest in economic affairs stems from his 16 years of experience in banking, including his presidency of the Florida National Bank of Lee County. Educated at the University of Florida, Senator Mack holds a degree in Marketing and Business and has long been a supporter of Florida's interests. Recently, he introduced legislation that requires federal agencies to use updated census figures when calculating grant allocations to states. "Many federal agencies simply have ignored our growing population, robbing Florida of millions of dollars," Mack is quoted as saying in the Senator's Newsletter "*Connie Mack Reports*". No stranger to the political scene, the Senator is the grandson of the legendary baseball manager and owner of the Philadelphia Athletics, Connie Mack. In addition, the Senator's great-grandfather and maternal grandfather represented Texas in the U.S. House of Representatives.

**Pensacola Alumni Association Hosts 1989 National Golf Tournament**

The eleventh annual ΣAE National was played under sunny Florida skies at the beautiful Sandestin Resort in Destin, Florida, during May of 1989. It should come as no surprise that Florida Beta Brother **Downing Gray** captured the title with a three shot victory over runner-up Bob Leopold. This was Brother Downing's sixth victory in this annual event. Among other honors, Downing has played on the U.S. Walker Cup Team and competed at the Masters several times. The '89 Tourney offered the traditional parties and prizes, in addition to three days of golf on two beautiful courses at a first-class recreation resort.

The 1990 Tourney will offer more of the same excitement. The twelfth happening of this event will take place on May 9-12, 1990. Early registration is May 9, and the optional practice round is May 10th. By popular demand, the Tourney will return to the Sandestin Resort. Sandestin is a premiere resort hotel, with a full range of amenities. Individuals can choose from villas, condos, or standard motel rooms for their accommodations. Again, great parties are planned, along with several different types of golf competition, to make this event memorable. Young or old, high or low handicap, the Tourney offers a great time for all. Make your plans now to attend. If you are not already on the mailing list, please call **Bob England** at (904-476-4960) or write



*Tournament participants head out to the links.*

**P.O. 12281, Pensacola, Florida 32581.** If you would like information on the Sandestin Resort, or reservations, call (800) 327-7261. In Florida, call (904) 267-7797.

**1989 Flight Winners**

- |                     |                       |
|---------------------|-----------------------|
| <b>Championship</b> | <b>Championship B</b> |
| 1. Downing Gray     | 1. Rick Fleming       |
| 2. Bob Leopold      | 2. Randy Short        |
| 3. Chris Ewing      | 3. Bobby England      |
| <b>1st Flight</b>   | <b>2nd Flight</b>     |
| 1. Bill Barnett     | 1. Carey Williams     |
| 2. David Arendt     | 2. Mark Alto          |
| 3. Rollie Reynolds  | 3. Bill McGriff       |
| <b>3rd Flight</b>   | <b>4th Flight</b>     |
| 1. Robert Hick      | 1. Michael Dugan      |
| 2. Kirby Smith      | 2. Milton Legg        |
| 3. M. Johnson Jr.   | 3. Randy Nobles       |
| <b>5th Flight</b>   | <b>6th Flight</b>     |
| 1. Louis Ray        | 1. Lockwood Gray      |
| 2. Rick Hawthorne   | 2. Billy Wirka        |
| 3. Josh Poe         | 3. Ivan Rentz         |

**The Greater Atlanta Alumni Association plays golf**

The **Greater Atlanta Alumni Golf Tournament** was held September 18, at the Pinetree Country Club. About eighty brothers participated in the annual golf extravaganza. Immediate past Alumni Association President, Dick Leversee, **UNIVERSITY OF MINNESOTA '45** was presented with a "True Gentleman" plaque for his dedicated and continued support of the Atlanta Alumni Association.



*Dick Leversee past president of the Atlanta Alumni Association and George Bartelme 1989-90 golf chairman.*



# Chapter News Briefs

**WICHITA STATE:** Sam Cohlma '89, was one of eight fraternity and sorority members to receive a L. G. Balfour Fellowship award from the National Interfraternity Foundation. Upon being presented with the \$5,000 grant, Sam remarked, "My fraternity experience has definitely played an important role in my collegiate success. Furthermore, I expect all of the skills that I have developed, namely leadership, time management, enthusiasm, determination, and verbal communication to benefit me further in my future success and profession. My fraternity experience has heightened my interaction with diverse populations of people." Sam currently attends the University of Kansas School of Medicine. On the community service front, the brothers of Wichita State raised \$1,200 at this year's Sig Alpha 500, an inter-Greek tricycle relay. Proceeds went to the local Big Brother/Big Sister organization.

**WASHINGTON UNIVERSITY:** Kevin Lapidus was recently awarded the Province Zeta Scholarship Award. A sophomore, Kevin was also elected this fall as Publicity Chairman for the "Lock and Chain," a sophomore honorary society.

**RANDOLPH-MACON COLLEGE:** The chapter moved into its newly-constructed fraternity house October 1, 1989. The new structure replaces the original house, which was destroyed by an electrical fire last December. The thirteen-bedroom house accommodates twenty-five brothers. A ribbon-cutting ceremony and presentation of keys was made by the Mayor of Ashland to Eminent Archon Stephan Michaels. Following the ceremony, the chapter hosted a small celebration to commemorate this milestone in Virginia Alpha's history.

**WORCESTER POLYTECHNIC INSTITUTE:** Keith Wolosz '89, a three year song leader at the chapter, was invited onstage during a recent Livingston Taylor concert, which the brothers attended. Wolosz joined Livingston, a popular folk and pop singer, in a duet. On the community front, members spend weekday evenings at the Mustard Seed, a Worcester-area soup kitchen. Brothers serve meals, clean dining areas, and generally "give those less fortunate than us some sense of personal worth."

(L to R) Brothers Jim O'Connor, Gene Goldman, and Ray Vincent donate time to help an area soup kitchen.

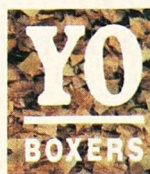

is the official boxer short of the Sigma Alpha Epsilon Fraternity. These exclusive, full cut boxer shorts are made of 100% cotton oxford cloth and are guaranteed to keep you in supreme comfort. Show your pride, let nothing come between you and your letters....

To order:

**By Phone,** 1-800-476-WEAR  
9 am-6:30 pm Mon.-Fri.  
VISA/MC

**By Mail,** send payment to:  
YO BOXER'S CO., 4427 D.S.  
Durham, N.C. 27706

NAME: \_\_\_\_\_

UPS ADDRESS: \_\_\_\_\_

CITY, STATE, ZIP: \_\_\_\_\_

VISA/MC #, EXP. DATE: \_\_\_\_\_

DAYTIME PHONE: \_\_\_\_\_

I, MY CHAPTER WOULD LIKE TO ORDER:

|   |             |              |              |
|---|-------------|--------------|--------------|
| _____ S(30)   | _____ M(34) | _____ L(38)  | _____ XL(44) |
| SHORTS  |             | (3 FOR \$35) | SUB TOTAL    |
| _____ X \$11.50   |             |              | \$ _____     |
| 5% SALES TAX (NC ORDERS ONLY)   |             |              | \$ _____     |
| POSTAGE PLEASE ADD \$2.50 FOR THE FIRST SHORT + \$.50 FOR EACH ADDITIONAL |             |              | \$ _____     |

TOTAL \$ \_\_\_\_\_  
PLEASE ALLOW 3-4 WEEKS FOR DELIVERY  
THANK YOU

"We're dedicated to building the better boxer."



**CLEMSON UNIVERSITY:** When chapter members returned this fall, they found their house in a sorry state. Although the chapter house is a university-owned building, the brothers decided to take it upon themselves to clean their house. A Saturday morning was picked, the turnout was excellent, and the brothers got a lot done. They painted and scraped their first floor, and mowed and trimmed their lawn, while they caught up with each other on everyone's long summer. The brothers felt that this day of group work brought them much closer and set a positive mood for rush and the semester to come.

**NORTH CAROLINA STATE UNIVERSITY:** The brothers at North Carolina are extremely proud of their new rush and bid programs this year. The chapter presently has 36 active brothers and eighteen pledges. Rush has always been dry at this chapter, and the chapter feels more enthusiastic and closer as a group than ever before. North Carolina State was one of six chapters that received the Most Improved Chapter Award at Leadership School this past August.

**CALIFORNIA STATE-LONG BEACH:** Roger Gonzales '90, former sports chairman and Eminent Correspondent was the first winner of the George A. "Gap" Powell Scholarship award for Education and Scholarship. The award of \$500 was presented at Alumni Night September 12 during Fall Rush. Cal State brothers, Chris and Mike Ivey, prove to be leaders at sea as well as on land. While on a fishing trip just off the coast of Catalina Island, Mike navigated, while Chris battled two hours with an extremely large fish before finally reeling it in. "It" turned out to be a 191 lb. Marlin which was recorded as the largest catch of the year. Brothers Chris and Mike are top students at Cal State - Long Beach, as well as respected leaders. Chris, a senior, has, in the past, served as Social Chairman and Eminent Treasurer, and is currently Eminent Archon. Mike Ivey '89, has served as Eminent Deputy Archon and is currently Social Chairman.



Western Kentucky brothers (L to R) David Pittman and Mark Johns, make the "BIG RED TREK."

**WESTERN KENTUCKY UNIVERSITY:** The fall semester has been one filled with many honors for the brothers of Kentucky Beta. Amos Gott '90, a major in Advertising/Public Relations, was elected Student Government President. Four chapter brothers were selected from some of Western Kentucky's best students to act as "Spirit Masters." After many questionnaires and interviews, these young men were chosen to be all-round campus leaders assisting the University with various administrative tasks, as well as maintaining contact with Western Kentucky Alumni. Congratulations to Daryl Pepper, Eddie Smith, Dwight Adkins, and Amos Gott. On the service front, the brothers inaugurated the "Big Red Trek" between Eastern and Western Kentucky State Universities. On Friday night before the anticipated football game, the chapter ran 165 miles with the football to Richmond, the site of the Saturday night game. Pledges were raised and over \$1,000 was donated to the United Way and to the Western Kentucky Athletic Foundation. The chapter is working toward its goal as outstanding fraternity on campus. The Kentucky Beta house itself underwent extensive home improvements this summer, all contributing to ΣAE's "new look" this fall. Congratulations are in order to Community Service chairman Mark Shoemake and to all the brothers who helped make the Bowling Green - Western Symphony Orchestra's Annual Book Fair a success.

**UNIVERSITY OF THE PACIFIC:** At the beginning of this school year, brothers participated in an all-house retreat at alumnus David Morrissey's ranch in Northern California. The chapter evaluated house administration and their current pledge program and adopted a "Campus Domination Policy" at the end of their retreat. On campus, the ΣAE house won the University of the Pacific "Spirit Night" accolade at the opening night football game. In addition, the house was also the winner of Delta Gamma's Anchor Splash and second place holders in UOP's Greek Week Competition. Brother Kevin Tucker has distinguished himself this year. Kevin was elected student representative to the University Judiciary Committee and to the Student Government of the Business School. In addition, he holds an office in the Delta Sigma Professional Business Fraternity and has been appointed Freshman Orientation Coordinator for the 1990-91 academic year. Kevin is the Interfraternity Council Greek Week chairman and was recently elected as UP's Homecoming King. Nice job, Kevin!



The Ivey family stands with the "big one." (L to R) father, Harry, and brothers Mike and Chris Ivey.



**SYRACUSE UNIVERSITY:** With the September initiation of 13 new brothers, New York Delta has entered what the brothers believe to be the strongest of its five years on the SU campus. EA Steve Miller leads a team of more than 60 brothers as it pushes for much needed restoration and expansion to their deteriorating 120-year-old chapter house. New York Delta continues its dedication to the SU community both in academics, where the brothers' cumulative average is second on campus and in involvement to the Greek Council and IFC, where ΣΑΕ representation is quickly growing. In terms of community relations and philanthropy, NY Delta remained tops among the 26 fraternities on campus. Activities included sponsorship of the SU Red Cross Blood Drive, working with youngsters at the Ed Smith Elementary School, events with the elderly at St. Joseph's Hospital, and activities with the local Ronald McDonald House. In February, ΣΑΕ was the only SU representative at the City of Syracuse Thoriden Park Winterfest. In terms of rush, the brothers have been extremely pleased with the enormous showing of potential members with numbers ranking in the top one or two on campus.

**BALL STATE UNIVERSITY:** For the last three years, ΣΑΕs on campus have won not only the Campus Blood Drive, but the Philanthropic Award as well. This year the brothers' work with a local church group, supplying relief donations for victims of Hurricane Hugo, won them recognition. In addition, the chapter is actively involved with the Muncie Big Brothers/Big Sisters program. In sports, Sigma Alpha Epsilon has held the Intramural All-Sports trophy in the fraternity division for the past seven years. Brother Jim Langfeldt placed fifth overall in the Coors Light Biathlon. On September 18, 1989, Langfeldt swam five kilometers, rode 30 kilometers on a bike, and ran 5 kilometers. He took first over-all in the Indianapolis Biathlon on October 7. On September 30th, Ball State traveled to Evanston, Illinois and held its chapter retreat at the temple, where fifteen brothers were initiated into the bonds. Brothers Jerre McManama '90 and Lee McCallister '90, were part of a cultural exchange that Ball State maintains with Universities in Korea, Hong Kong, China, and Japan. The Indiana delegation, comprised of nine students and six professors, traveled through China during the weeks of political unrest in Beijing. The Ball State delegation was in Shanghai when the shootings occurred. Traffic came to a halt, workers struck, students protested, and public transportation ceased to exist during their stay.



The Ball State contingent and some of their Chinese hosts give the PHI ALPHA Salute.



The University of San Francisco Chapter House prepares for its anniversary celebration.

**UNIVERSITY OF SAN FRANCISCO:** September 20th marked Cal Sigma's twentieth anniversary as a chapter of Sigma Alpha Epsilon. The chapter will be host to the 1990 Province Kappa Convention which will take place April 27th, 28th, and 29th. The Cal Sigma brothers have worked hard with House Manager Steve Kirsch and Province Archon Frasier Mills to prepare the house for the Twentieth Anniversary Alumni Weekend and Province Convention, which will be highlighted by Paddy Murphy's "Burial at Sea" on the San Francisco Bay.

**UNIVERSITY OF NORTHERN IOWA:** The ΣΑΕs of Northern Iowa capped off a perfect 10-0 season with a 12-7 victory in the championship game of the campus-wide intramural softball league. The 12-7 victory marked the second consecutive year ΣΑΕ has captured the softball crown. During the past two years, ΣΑΕ has compiled an 18-1 record in intramural softball. Congratulations for two great seasons and we'll be looking for number three next year!

**UNIVERSITY OF MICHIGAN:** Dave Fulkerson and Brian Reilly recently ran their first 10k race, the Tuuri 10,000, to raise money for the wish fund at Hurley Medical Center. The wish fund is for seriously-ill children in Genesee County who cannot afford insurance. Brothers Fulkerson and Reilly raised \$309 from pledged donations.

**OREGON STATE UNIVERSITY:** The brothers at Oregon State got a little taste of the "real" cops and robbers October 2, when their scanner picked up a police report that an armed robbery had been reported at a local gas station in Corvallis. The watchful brothers sighted the get-away vehicle and were able to direct Corvallis police toward the suspects which led to the arrest of the two robbers. This fall saw the completion of Oregon's newly remodeled house. A new living room, dining room, living quarters and hallway greeted returning members, and the pride was back for the start of a new generation of ΣΑΕs.

**UNIVERSITY OF PUGET SOUND:** On September 13 and 14th this Washington chapter held its first annual "ΣΑΕ Football Run Against Cancer." The brothers raised \$1,000 for the American Cancer Society by running a football around the University campus for 24 hours. On September 9, the chapter initiated its first class under the deferred rush plan. Two triple legacies were in that group; Hunter Hodge and Brian Avery, whose brothers also attended the University of Puget Sound.





MS-150 Bike Riders (L to R) Mike Ingram, Jeff Wissell and Bob Ingram.

**ROCKHURST COLLEGE:** Brothers Mark Stinson '90, and Brother Joe Agnello '89 tried a "hands on" approach to raising money for their favorite charity. The two Kansas City brothers "duked" it out at a charity boxing party. Eight matches delighted friends and spectators, and the proceeds went to a club for underprivileged boys. Mike Ingram, Jeff Wissel, and Bob Ingram participated in the MS-150 Bike Race. 150 miles long, this twenty-four-hour race this past September netted \$1,500, which was given to the Multiple Sclerosis Foundation. The chapter is back in the intramurals again!  $\Sigma$ AE's exciting victory over the TKEs in an overtime shoot-out put the Missouri Delta Chapter over the top in intramural points and won them the trophy for the fifth time in six years.

The **UNIVERSITY OF SOUTH CAROLINA'S** Collin Mackie '91, place-kicker extraordinaire and all-American candidate, has received national attention as one of the premiere kicking specialists in the country. He holds the University's record for points and has a career record of 44 field goals on 57 attempts. Collin joined the  $\Sigma$ AE team in 1988.

**ADRIAN COLLEGE:** Over the last two semesters, the brothers scholastically have risen above the all-men's GPA and the all-Greek GPA, finishing second out of five fraternities. In athletics, senior Dick Strong received the trophy for the men's individual intramural championships, bringing  $\Sigma$ AE's wins to 19 out of the past 29 years.

**UNIVERSITY OF NEVADA-RENO:** This chapter started their year full of zeal. Scott McAdams, an alumnus of the house, presented a plan that will help the house identify its strengths and improve upon its weaknesses. In addition, the members revamped their pledge program. The brothers have high hopes for the new program which is designed to bring out the best in each pledge via a point system. Brother Glen Krutz, Student Body President, has pleaded the student cause, asking for more student input with regards to the distribution of athletic funds and for a change in the course repeat policy. Athletically, the house is attempting to maintain its hold on the campus intramural sports trophy for the sixth straight year. Last but not least, the brothers would like to congratulate alumnus Sig Rogich, who was recently appointed George Bush's Presidential Assistant in charge of Special Events. Sig plans news media coverage for the President's travels, domestic and international.

**DAVIDSON COLLEGE:** The Library of Administration Digest carried the following article in their September newsletter regarding the Davidson College  $\Sigma$ AEs. "Davidson College Library (North Carolina) now has more than one million in its endowed book funds, thanks to a recent boost from Sigma Alpha Epsilon Fraternity.  $\Sigma$ AE's gift of \$5,200 raises the fraternity's book endowment to \$25,800. The fund will be used to purchase 51 books a year, or two shelves of books forever," said Library Director Leland M. Park. The director went on to say that it was unusual for a student or Greek organization to give such an endowment, but that, "... it should give other college libraries an example to shoot at." Members of the Davidson chapter house also offered to help people clean up their yards after Hurricane Hugo's devastation this fall. In addition to their offer in the Mecklenburg Gazette, eight of the brothers went to the James Y. Causey Family (a home for the elderly and handicapped) and worked countless hours with a chain saw clearing the yards of trees and debris.

**FLORIDA STATE UNIVERSITY:** The gentlemen of this Florida chapter won the Annual Greek Week competition for 1989. They were paired with the ladies of Sigma Kappa. The theme of Greek Week was "Old TV." The show our winners chose to depict was "Bonanza." Chairmen for this special event were Mike Brown, Mike Tschirret, and Mike Dunlop.

**UNIVERSITY OF CALIFORNIA-SANTA BARBARA:** Jon Gianulias '90, is looking forward to another outstanding year of baseball as UCSB's number one stopper out of the bullpen. In the 1989-1990 season, the left-hander was 6-2 with four saves, while receiving the team's "Outstanding Pitcher Award" in the country's toughest conference (Big West). For the 1989-1990 season, Brother Jon is front-runner for team captain, in addition to aiming his sights on the 1990 professional baseball draft. Khaled Shahbo '90, a versatile tight-end and wide receiver, recently became UCSB's "All-Time Leading Receiver." Already this season he has broken the NCAA Division II single game reception record with 14 catches. In 1988, he received honors as a member of the "All-Strength All-America Team." Brother Khaled is also gearing up for the future NFL draft.



Left hander Jon Gianulias pitches a great season for UCSB.





Past EA's Robert Mihulich and Frank Melcher help David Weiss cut the ribbon at a ceremony celebrating their new addition.

**UNIVERSITY OF HOUSTON:** Brothers of Sigma Alpha Epsilon showed the Greek system how to pull off a dry rush with style. Twenty-seven members were installed to an active chapter of forty men. Money was well spent this past year to improve the chapter house and make it more functional for chapter purposes. The brotherhood is, once again, in peak form.

**BAYLOR UNIVERSITY:** The brothers at Baylor University have started their fall semester with several community service projects: a successful blood drive for the Red Cross, the completion of two community painting projects, a needy citizen's home and the Children's Art Center in Waco, and the Sigma Alpha Epsilon/Kappa Gamma Swim-a-Thon, which raised funds to take thirty YMCA children to the Waco Firefighters Association annual event. In athletics, the brothers at Baylor remain victorious in their football intramural championships. This was their 12th win in four years. This fall, the chapter continued its winning streak, claiming the All-University/Greek Football Tournament Championship.

**UNIVERSITY OF TENNESSEE:** The brothers of Sigma Alpha Epsilon were saluted as outstanding students with the Chancellor's Citation for Extraordinary Campus Leadership and Service. This was the only time that a Greek organization ever won this award. One of the chapter's major successes is their "Save an E" program. "Save an E" involves the use of a beeper system to combat drinking and driving. When a pledge or a brother has been drinking, he calls the "Save an E" number, leaves a message, and the pledges or brothers on duty pick the caller up and give them a ride home. Program Originator Brett Phillips presented the idea to the Inter-Fraternity Council and, as a result, several more fraternities have started using a similar system.

**STATE UNIVERSITY OF NEW YORK-BINGHAMTON:** The chapter was nominated for the Community Service Award at the 1989 Leadership School and also was the recipient of the 1989 Province NU Chapter Achievement Award. The chapter contributes man hours to the St. Patrick's and Thanksgiving Day Parades, in addition to working with the local Boys' Club and holding an annual softball marathon for the American Cancer Society. Sports-wise, New York Omega won the Intramural Softball Championships two years running, while also winning hockey and soccer championships. The New York Chapter would like your assistance in obtaining a chapter house. To date, the chapter has seventy-one members, with approximately one hundred alumni. Donations, no matter how large or small, will help the chapter reach its goal of being the first Fraternity at SUNY-Binghamton to own their own house. Any help alumni can provide (and not just financial help) will be appreciated. Donations can be sent to the N.Y. Omega Alumni Association, SUNY-Binghamton, Binghamton, NY 13901. Donations are not tax-deductible.

## SIGMA ALPHA EPSILON FRATERNITY

In conjunction with



is proud to make this special offer.

Call TOLL FREE (800) 27-GREEK FOR DETAILS/ORDERS!

- Super heavyweight sweatshirt with side panels.
- "It's something different." Full chest embroidery with over 70,000 stitches.
- Alumni... Subtle left chest embroidery proudly shows your SAE spirit.
- Parents... A special keepsake for initiations, and graduations.
- Special Discount Program for chapter orders. Call for details...
- Other fraternity and sorority coat-of-arms are available.
- Buy SAE, for SAE. A portion of the profits go to support SAE.
- Stadium blanket with carrying bag (color, as shown)
- COD Orders gladly accepted by telephone.

PLEASE MAKE CHECK PAYABLE, AND SEND ORDER TO:



P.O. BOX 68732  
INDIANAPOLIS, IN 46268  
(800) 274-7335 FAX: (317) 872-4802

Our chapter would like to order:

ITEM LC-1 @ \$34.95 S \_\_\_\_\_ M \_\_\_\_\_ L \_\_\_\_\_ XL \_\_\_\_\_ \*XXL \_\_\_\_\_  
ITEM FC-2 @ \$44.95 S \_\_\_\_\_ M \_\_\_\_\_ L \_\_\_\_\_ XL \_\_\_\_\_ \*XXL \_\_\_\_\_  
ITEM SB-1 @ \$49.95 \_\_\_\_\_ \*XXL add \$4.00

Subtotal: \_\_\_\_\_  
Tax (Indiana residents only): \_\_\_\_\_  
Shipping/Handling (add \$2.50 per shirt): \_\_\_\_\_  
COD (add \$2.50 per total order): \_\_\_\_\_  
TOTAL: \_\_\_\_\_

SHIP TO:

NAME \_\_\_\_\_

UPS ADDRESS \_\_\_\_\_

CITY \_\_\_\_\_ STATE \_\_\_\_\_

ZIP \_\_\_\_\_ PHONE(\_\_\_\_\_) \_\_\_\_\_

( PLEASE ALLOW 3-4 WEEKS FOR DELIVERY )

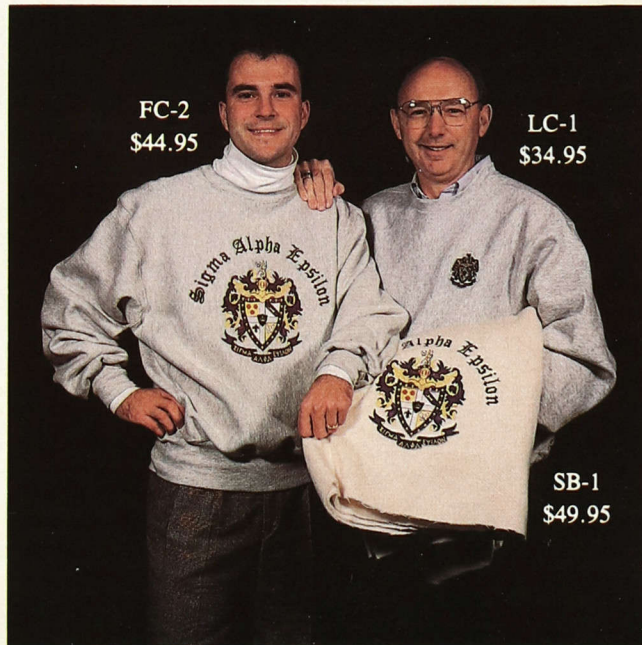



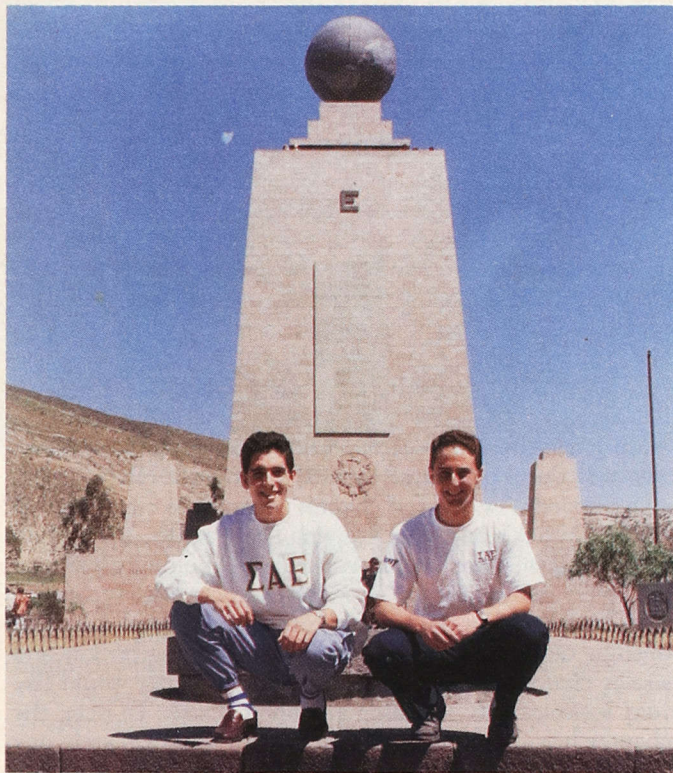

Roberto and Mickey stand in front of the monument to the Equatorial Line called "Mitad del Mundo" (Middle of the World). Lackenbacher is sitting on the northern hemisphere while Moreno sits on the southern hemisphere.

#### UNIVERSITY OF CALIFORNIA-SANTA CRUZ:

Jose Alberto Moreno '90, past Eminent Archon of our newly-installed California Omega Chapter, sends greetings this past summer from his native Ecuador. Roberto visited his homeland last August with ΣΑΕ brother Mickey Lackembacher '93, a fellow chapter member from Santa Cruz and also a native Ecuadorian. Although there aren't any fraternities in Ecuador, Roberto and Mickey are proud to be brothers "in the bonds" geographically, as well as fraternally. Roberto is currently pursuing a Masters degree at Thunderbird School of Management. Mickey is Scholarship Chairman this year for the chapter.

#### UNIVERSITY OF CALIFORNIA-IRVINE:

The brothers of ΣΑΕ, together with the ladies of Kappa Alpha Theta, captured first place in the Tenth Annual Greek Songfest. Benefits from this year's Fest were donated to the Irvine Homeless. The performance received a standing ovation from the crowd of approximately 3,000 which, in turn, helped ΣΑΕ and KAO capture the Spirit Award. Chapter members received the best Greek Organization Award at this year's Student Recognition Awards Banquet. Brother Brad Holt was selected as Greek Man of the Year, and Charlie Peebles was recognized as Sophomore of the Year. In sports, ΣΑΕ captured the crown of IFC Floor Hockey Champions at Irvine. At this year's National Convention, the brothers of California Psi were awarded a Chapter Achievement Award, while brother Rick Campbell received a \$3,500 Scholarship for medical school. Seven brothers of ΣΑΕ attended this year's UCI All-University Leadership Conference, which was co-chaired by the Director of Student Activities, Brother Randy Lewis (UCSB).

**CORNELL UNIVERSITY:** The brothers are proud to announce that their President Lance E. Peters '89 was awarded the Outstanding Eminent Archon Award at the ΣΑΕ National Convention in Cincinnati this summer. This fall, the annual ΣΑΕ Volleyball Tournament raised over \$1,000 for Easter Seals. *Centennial Celebration Flash:* In anticipation of the upcoming event in '91, Eminent Correspondent Ben Richardson and Centennial Chairman Mark Spaulding are updating a new alumni directory to be published this spring. In order to provide the best list, all brothers of New York Alpha who know of recent changes or corrections in the addresses of any fellow brothers are asked to please send those corrections to: Ben Richardson, ΣΑΕ Hillcrest, Cornell University, Ithaca, New York 14850.

**UNIVERSITY OF SOUTH FLORIDA:** Recipients of the Province Nu-Epsilon Chapter Achievement Award for academics this semester, this chapter places third out of eighteen fraternities on campus this semester scholastically. In sports, the brothers at South Florida are first in golf and the victors of the Province Nu-Epsilon Volleyball Tournament. Brother Mark Wentley of Tampa, Florida, was elected President of the Ambassadors Student Alumni Association, a group responsible for public relation events and campus tours. In addition, Mark received a \$500 scholarship this semester from the National Association for the Self-Employed.

**UNIVERSITY OF TAMPA:** This University chapter hosted Province Nu-Epsilon's Leadership Weekend and Volleyball Tournament September 29th and 30th. The University of Miami, Florida Southern, the University of South Florida, the University of Florida, the University of West Florida, and the University of Tampa were in attendance. ESA David Lance, E and L Consultant Michael Tarbet, and Province Archon Bill Brady were also in attendance. Seminars were held on alcohol awareness, risk management, and the structure of ΣΑΕ. Three neophytes from the University of Tampa and one from the University of Florida were initiated. The volleyball tournament was won by the brothers of South Florida, with the pledges of the University of Florida and the University of Miami taking second and third places respectively.

**NORTHWESTERN UNIVERSITY:** The ΣΑΕ brothers extended a helping hand to Hurricane Hugo victim Farrington Cannon this fall. A former resident of St. Croix, the brothers offered him room and board at the house until Cannon could find work. Ben Croce, who had befriended Cannon while on a spring break tour of St. Croix, rallied the house members around the effort.

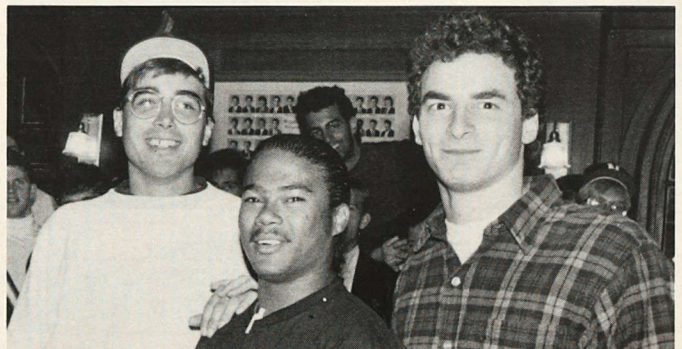

The brothers of Northwestern University and St. Croix native, Farrington Cannon.



## **ΣAE STRATEGIC PLANNING CONFERENCE**

**SEPTEMBER 7-9,  
1989**

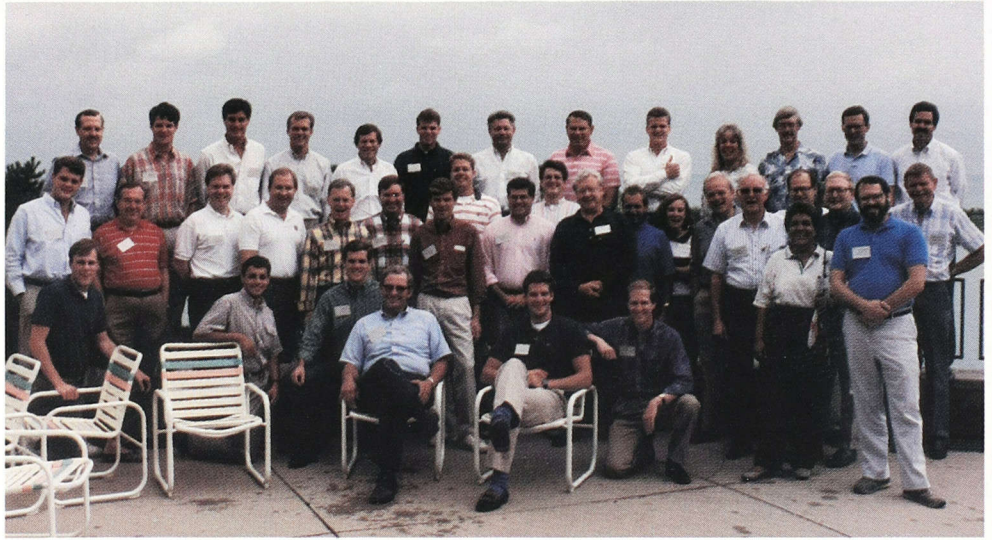

### **Participants:**

David M. Lance, Eminent Supreme Archon  
William C. Chapman, Eminent Supreme Deputy Archon  
M. Ronald Doleac, Eminent Supreme Warden  
Marc P. Franson, Eminent Supreme Herald  
Kenneth P. Tracey, Eminent Supreme Recorder  
Jeffrey A. Arnold, Assistant Executive Director  
David L. Arendt, Director of Development  
Jay B. DeWitt, Director of Educational Programs  
John C. Perkins, Risk Manager/Housing Director  
F. Michael Sophir, Director of Chapter Development  
Brian McRae, Extension Manager  
Michael Tarbet, E & L Consultant  
J. Fritz Kruger, E & L Consultant  
Michael Arthur, E & L Consultant  
Michael Betts, E & L Consultant  
Chris Garn, E & L Consultant  
Lynne Cantin, Alumni Services Manager  
Marisis Nelson-Duers, Communications Manager  
Laurel Burrows, Administrative Assistant to the ESR

Dr. Thomas Goodale, Educational Advisor  
Darrell Gibson, Director of Leadership Training  
Richard M. Hopple, Alumni Services Committee  
Q. Todd Dickinson, Ritual Committee  
Frederick Sackbauer, Chapter Housing Committee  
George T. Ilse, Extension Advisory Committee  
T. Roger Nudd, Men's Health Issues Committee  
Loren J. Boone, Member Education Committee  
Thomas Devine, Risk Management Committee  
John L. Snyder, Legal Counsel  
H. Fraser Mills, Completion of the Dream Committee  
Chuck Transgrud, Levere Temple Committee  
James Sakers, E & L Consultant Committee  
J. L. Pope, Province Archon Representative  
Kenneth Johnson, Province Archon Representative  
Karl Grafe, Alumni Association Representative  
Mark Glickman, House Corporation Representative  
Bret Holman, Undergraduate Representative  
David Poe, Conference Facilitator



## **1990 ΣAE NATIONAL AMATEUR**



**MAKE YOUR PLANS NOW  
MAY 9-12 AT THE BEAUTIFUL  
SANDESTIN RESORT**



Make your plans now to attend the 12th annual ΣAE National Amateur Golf Tournament. Last year's golfers were very excited about our new home at Sandestin. It is a beautiful first class resort with 36 great holes of golf, wonderful accommodations and a large variety of activities for the whole family. Great prizes, parties, plenty of golf and brotherhood, all make for an unforgettable event. If you are not already on the mailing list, call (904) 476-4960, or write and you will be added to the mailing list.



# THE NINE BASIC EXPECTATIONS OF FRATERNITY MEMBERSHIP

*In an effort to lessen the disparity between fraternity ideals and individual behavior and to personalize these ideals in the daily undergraduate experience, the following Basic Expectations of fraternity membership have been established.*

**1. I will know and understand the ideals expressed in my fraternity Ritual and will strive to incorporate them in my daily life.**

**2. I will strive for academic achievement and practice academic integrity.**

**3. I will respect the dignity of all persons; therefore, I will not physically, mentally, psychologically or sexually abuse or haze any human being.**

**4. I will protect the health and safety of all human beings.**

**5. I will respect my property and the property of others; therefore, I will neither abuse nor tolerate the abuse of property.**

**6. I will meet my financial obligations in a timely manner.**

**7. I will neither use nor support the use of illegal drugs; I will neither abuse nor support the abuse of alcohol.**

**8. I will acknowledge that a clean and attractive environment is essential to both physical and mental health; therefore, I will do all in my power to see that the chapter property is properly cleaned and maintained.**

**9. I will challenge all my fraternity members to abide by these fraternal expectations and will confront those who violate them.**

*Ethics and Values Commission of the National Interfraternity Conference*