

THE RECORD

OF SIGMA ALPHA EPSILON

FALL 1996

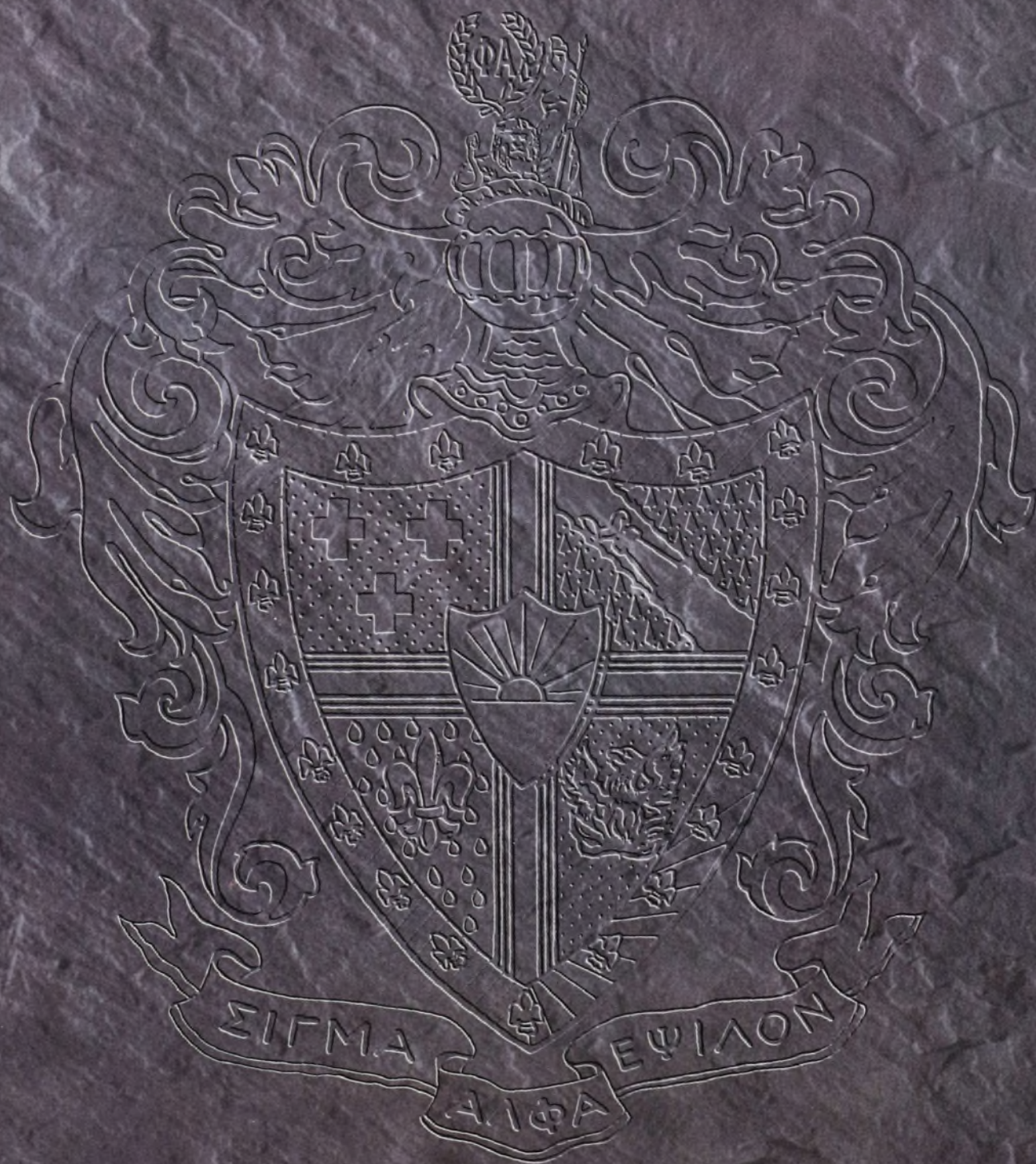

© 1996 Johnston & Murphy, A GENESCO Company Photo: FPG Inc.



H A N D C R A F T E D F O R G E N T L E M E N

For locations call 1.800.515.3668 ext. 8811 or [HTTP://WWW.JOHNSTONMURPHY.COM](http://www.johnstonmurphy.com)



SINCE 1850

JOHNSTON & MURPHY.

SAN FRANCISCO

CHICAGO

NEW YORK

Practice what we preach

By Jeff Byroads (San Diego State '78),
Chairman, Committee on Risk Management

"A man whose conduct proceeds from good will and an acute sense of propriety"

Recently a mother of an $\Sigma A E$ undergraduate who was involved in a serious alcohol related accident called the Fraternity Office to air a complaint - not about what happened to her son but, rather what had happened to her after the incident. When this very concerned parent was trying to get answers from the active chapter as to what happened to her son, all she got were excuses about it not being the fraternity's fault.

Instead of a caring and thoughtful reaction to the accident, the active chapter members turned a cold shoulder to the family of their brother. The actives would not talk to anyone regarding the accident and displayed an absolute disregard for the feelings of concerned family members. It became apparent to the family that the $\Sigma A E$ s were more concerned about covering their backsides than in acting like True Gentlemen and assisting the family in understanding what really happened and in reaching out to the injured brother in his and his family's time of need.

It's unfortunate that we find ourselves living in a litigious society where it's become a reflex to clam-up and say nothing or blame others for your own mistakes. We all have to judge for ourselves where the fine line between empathy and liability lies. With attention to sound chapter risk management policies, you reduce the chances of finding yourself in the position of having to explain to the family of a brother or guest why they were injured, or worse, killed.

Dealing appropriately with an incident after the fact is also part of risk management. A compassionate response and an effective investigation of an accident can both minimize the financial and emotional cost, as well as be a life learning experience. At some point in your life, lightning will strike, and when it does, you must be prepared to deal with the consequences like a True Gentleman, remembering, "the rights and feelings of others rather than his own."

Editor's note: To address the increasing number of risk management occurrences around the Realm, the Risk Management Column has become a regular feature of *The Record of Sigma Alpha Epsilon*. If you have any suggestions for future articles in The Risk Management Column, contact Frank Ginocchio, Director of Chapter Services, at 847-475-1856, extension 214.

FEATURES

- 1995-1996 Annual Report** Page 6
Message from ESA Ben Allen and roll of donors
- Leadership School comes to downtown Chicago** Page 70
The school sees success at new venue
- South Florida takes World Series for third year in a row** Page 72
The dynasty continues...

DEPARTMENTS

- The Risk Management Column** Inside Cover
- 1856 Sheridan Road** Page 2
- Around The Realm** Page 3
- Alumni News Briefs** Page 58
- New Society Level Members** Page 60
- Founder Members** Page 61
- In Memoriam** Page 62
- Chapter Eternal** Page 64
- Chapter News Briefs** Page 68
- Men's Health Issues** Inside Back Cover

THE RECORD

OF SIGMA ALPHA EPSILON
PUBLISHED CONTINUOUSLY SINCE 1880
CIRCULATION 155,400

EDITOR

Pete C. Stevenson
e-mail editor: pcstevets@msn.com

COPY EDITOR

Laurel Burrows

CIRCULATION MANAGER

Frances Gillan

PRODUCTION ASSISTANTS

**Jacqueline Haynes, Mary Ann Kilb
Patty Marquardt**

Copyright©1996 Sigma Alpha Epsilon
Fraternity

The Record of Sigma Alpha Epsilon (USPS 456620, ISSN 0745-1679) is published quarterly in the spring, summer, fall and winter by the Sigma Alpha Epsilon Fraternity, postage paid at Evanston, IL, and additional mailing offices.

Postmaster: Please send address changes to Sigma Alpha Epsilon Fraternity, P.O. Box 1856, Evanston, IL 60204-1856.

The Sigma Alpha Epsilon Fraternity Office and the ΣΑΕ Foundation Office are located at the Levere Memorial Temple in Evanston, IL. For more information, call 847-475-1856 weekdays, between 8:30 a.m. and 4:30 p.m. Central Standard Time. Other communication numbers: Fax, 847-475-2250; WWW ΣΑΕ Homepage is: <http://www.rpi.edu/~wittejsae.html>

THE SUPREME COUNCIL:

BEN L. ALLEN,
EMINENT SUPREME ARCHON;
J.L. (JIM) POPE,
EMINENT SUPREME DEPUTY ARCHON;
COL. WILLIAM B. WOODS,
EMINENT SUPREME WARDEN;
RICHARD M. HOPPLE,
EMINENT SUPREME HERALD;
THOMAS A. BOWER,
EMINENT SUPREME CHRONICLE
DAVID L. LAVINE,
HONORARY EMINENT SUPREME ARCHON.

Case Study: Successful Rush

SAE brothers at Arkansas Alpha-Upsilon firmly believe in the old adage, "plan your work and work your plan." When warm spring weather came to the Fayetteville, Arkansas campus, high in the Ozark Mountains, rush planning began for the "fall rush season." Newly elected EA George Matteson chose three very responsible brothers to coordinate their rush efforts and plans, while individual brothers worked hard to locate prospective rushees. Events were planned and held at a variety of locations, to insure they draw quality rushees from the entire state and neighboring states.

The active chapter worked continually with the area alumni association to get the word out. Rush was the main topic in the alumni association's July issue of the association newsletter. The article stated:

Rush is the main branch of the river, providing the stream of new blood into the Fraternity. Pledging is not the only option for many fine young men entering college today. There are many alternatives for them to choose from, the positive attributes of fraternity life must be sold. There are many ways that alumni can assist in rush activities over the summer (or during the school year for that matter) including: submitting a Rush Recommendation; attending a rush party; or providing a small donation to defray part of the cost of a rush event or materials. To find out just what you can do to assure a successful rush, take a few minutes and contact the rush chairman at the chapter....

Alumnus Joseph S. "Joe" Davidson, (ARAU '74), of Marvell, Arkansas, was one example of the many alumni who participated in the



The proud chapter at Arkansas after another successful rush.

rush effort. Joe had nothing but the fondest memories of his active days in the ΣΑΕ house. Joe is now a successful insurance agent in Marvell, where his daughter is a Senior cheerleader at the local high school. Also in that Senior class Jeremy Scaife was a key athlete and student leader. Jeremy was president of the Student Council, member of the Honor Society and a letterman in football and basketball...in other words just the type of young man ΣΑΕ would be interested in to play a role in preserv-

ing the tradition of quality at Arkansas Alpha-Upsilon. However, there was a problem in that Jeremy knew very little, if anything, about the Greek system in general, or ΣΑΕ in particular. That is where alumnus Joe Davidson came in. He discussed and explained fraternity life with Jeremy. Jeremy took an interest. Thus, Joe contacted brother Bruce Murphy, past president of the alumni society, who put Joe in contact with the chapter rush chairman, Peyton Daniel. Peyton quickly contacted Jeremy and knew that this young man was one rushee ΣΑΕ did not want to pass by. Jeremy's interest grew and he attended the statewide ΣΑΕ rush party in Little Rock.

On the final day of rush, Jeremy Scaife was one of 35 of the admirable young men who pledged Sigma Alpha Epsilon. All welcome Jeremy and the 34 other brothers into the fold and thank brothers like Joe Davidson and Peyton Daniel for making rush work!

Fraternity Office unveils new logos

In a recent issue of *The Record*, the Fraternity Office ran a design contest to update the ΣΑΕ lion and phoenix logos. The following winning designs were submitted by brother Richard Underberg (NYOM '92) an art director with Leisure Concepts in New York city. Richard was honored as his winning designs were unveiled at the 140th ΣΑΕ Anniversary event in New York last spring.

These and other designs, along with all the traditional ΣΑΕ logos will



be available on camera-ready page slicks for use in newsletter, brochures posters, etc..

Brother joins the staff of the Fraternity Office

We are pleased to announce the addition of Christopher J. Mundy (MIGA '96), Michigan State, to the staff of Sigma Alpha Epsilon. Chris comes to us from assisting the Michigan Environmental Council in Lansing. Chris will serve as the Coordinator of Publications and Programs. His responsibilities are to work with the editor of *The Record* and assist in Leadership School and Convention planning. He will also work in coordinating the student loan and scholarship programs. Chris can be reached at the Fraternity Office at extension 235.

University of Iowa Chapter Reclaims Its Past

By Don Souhrada

"But what is done is irrevocable." November 14, 1974

Otis Teeters, son of Iowa Beta founder, Dean Wilber Teeters, wrote this to his brother Bill, shortly after learning the Iowa Beta chapter house had been sold to Tau Kappa Epsilon Fraternity. Since the sale of Iowa Beta's best known residence at 303 North Riverside Drive in Iowa City, Otis Teeters words appeared to be accurate.

Nearly twenty-five years after the sale of the property built by Iowa Beta in 1925, the chapter has reclaimed the glory of "the house on the hill."

A brief history

According to $\Sigma A E$ historian, Dr. Joe Walt, Iowa Beta's problems began during the "great student revolt" of the late sixties and early seventies. "It was a tough time for universities and especially fraternities across the country." Because of the state of the Greek system, the chapter experienced declining membership and financial problems.

"Due to a misunderstanding or disagreement with the Iowa Beta house corporation, the house on North Riverside was sold," said Walt. The undergraduate chapter and virtually all Iowa Beta alumni were unaware of the transaction.

Since the sale of the original chapter house, Iowa Beta has occupied houses on Fairchild and College Streets, "the lodge" on South Dubuque and most recently lived on North Dubuque.

Reclaiming the glory

Over the past several years, Iowa's Tau Kappa Epsilon chapter had been on the brink of closure. During the 1995-1996 school year, a series of events did lead to the demise of the TKE chapter, thus allowing the Iowa Beta house corporation to reacquire the house on 303 North Riverside. The closing took place July 15, 1996.

"The involvement of caring, concerned and knowledgeable alumni from the local area made this purchase possible," said Joe Souhrada, house corporation vice president. "Those involved with the corporation have areas of expertise in law, insurance, finance and property management, as well as fraternity advisement."

"What spurred us on as a group was the enthusiasm we received from the undergraduate chapter. They have consistently placed among the top in grades on campus and have held key campus leadership roles in IFC, the *Daily Iowan* and Student Alumni Ambassadors," Souhrada said.

"Moving to the chapter's original structure has increased the devotion of the chapter brothers," said current Eminent Archon, Sean Denney, (IABE '98). He went on to say, "The brothers have taken a renewed interest in the history of their chapter house. They've seen the " $\Sigma A E$ " above the door that was covered over by a TKE sign all these years and realize that this has always been our house."

"There are many advantages to living here," Denney said. "We had our former house filled, but now we have space to offer actives and pledges a place to live—that can only help us during rush."

Despite his brother's words of twenty-five years past, Bill Teeters maintained hope that the chapter could reacquire the house. "I never thought that it was irrevocable. I am very pleased that this has come full circle. This is a tremendous thing to achieve," he said.

"There is a lesson to be learned in all of this," admonished Dr. Walt, "now that undergraduates have representation on house corporation boards, this sort of thing is not likely to happen again. It is very important that every house corporation meeting reflect the views of the alumni and undergraduate bodies. It is important that each party take part in the decision making and take responsibility for those decisions."

Iowa Beta's story parallels the story of the phoenix, demonstrating that it too is "ever living, never dying." With the reacquisition of its original structure, $\Sigma A E$ has risen from the ashes and reconfirmed its strength on the University of Iowa campus.

"As Iowa Beta alumni, we need to make sure that $\Sigma A E$ never loses its chapter house again," said Stephen Cary (IABE '92), house corporation secretary. "This is an opportune time for each alumnus to reacquire himself with the chapter and take an active role in its exciting future."



The old chapter house at 303 North Riverside.

Iowa Beta alumni interested in learning more about the chapter and returning 303 North Riverside to its original condition can contact house corporation vice president, Joe Souhrada at (319) 373-2001.



Official Necktie

Adopted as the Fraternity's official tie by a resolution at the 1993 Convention, this tie will become one of your favorites from the moment you unwrap it.

The tie is handcrafted by the Ben Silver Company, maker of fine English silk ties. Ben Silver hand-makes each tie in the United States with pure silk fabric that is woven in England.

The design of this tie is reflective of the powerful bonds

of Sigma Alpha Epsilon's brotherhood. Groupings of eight old gold bands on a sea of rich royal purple signify the eight founding fathers of ΣAE.

Feel the tradition, the honor and the pride of Sigma Alpha Epsilon, and show your true colors. Order the ΣAE official tie today!

#56-9100 necktie	\$42.95
#56-9101 bowtie	\$37.95

A) License Plate Frame

Our ΣAE license plate frame is constructed of sturdy aluminum and is a great way to show your Fraternity pride anywhere you drive.

#56-9002 \$9.00



B) Collegiate Cap

This low profile, navy blue cotton twill baseball cap features our new "collegiate" embroidery design with a fleur-de-lis and greek letters. Has an adjustable strap for "one size fits all" convenience.

#56-4034 \$16.95



C) Brushed Twill Cap

This cap is constructed of a soft, brushed cotton, khaki twill with a black twill visor. Features our new oval, script embroidery design and an adjustable leather strap. Has a low profile fit.

#56-4036 \$16.95



D) Baseball Cap by The Game®

Our white Game® cap features embroidered greek letters and ΣAE name in purple with bars in gold. Has an adjustable plastic strap for "one size fits all" convenience.

#56-4700 \$14.95



E) Coat-of-Arms Coffee Cup

Display your ΣAE pride at home or the office every time you drink from this big, 10-ounce coffee cup. Features a metallic gold coat-of-arms on a cobalt blue cup. Dishwasher safe.

#56-9202 \$7.95

F) Flag Coffee Cup

Show your fraternity affiliation with our flag coffee cup featuring the timeless design of the Sigma Alpha Epsilon flag and name in full color on a white cup. Dishwasher safe.

#56-9201 \$7.95



G) Genuine Swiss Army Watch by Wenger®

The "Standard Issue" watch features a thick leather strap, Swiss quartz movements, all-metal case and a scratch resistant mineral crystal. Has subtle greek letters on the dial.

#56-9021 \$114.95

H) Genuine Swiss Army Knife by Wenger®

Features laser engraved greek letters with white enamel color fill. Has nail file, toothpick, tweezers, knife blade and self-sharpening scissors. Each knife comes with a lifetime guarantee.

#56-9020 \$21.95

To Order Call: 800.SAE.1856

Please note: prices do not include shipping & handling charges





I) Champion® Open Bottom Crew Shirt
 This 93% cotton, oxford grey, mid-weight garment features set-in sleeves and an open bottom for a roomy fit. This simple imprint subtly displays your Fraternity affiliation on this current "look!"
 Sizes: L, XL (XXL add \$2)
 #56-1731 \$39.95

NEW



J) Hooded Pullover by Charles River®
 New for this fall, our navy pullover features a waterproof nylon shell with a soft cotton inner lining and two-color embroidery on the left chest. Includes an adjustable barrel lock at the waistline and a hood for wind resistance.
 Sizes: L, XL (XXL add \$3)
 #56-7006 \$43.95

NEW



L) Howard Miller® Clock
 Howard Miller began his family clock business almost 70 years ago and is now America's largest clock manufacturer. Our rosewood arch clock is constructed of high-gloss hardwood with the ΣAE name and fleur-de-lis laser engraved and highlighted with a rich gold fill. Each clock has a brass-plated base, quartz movement, and an alarm for added functionality. This clock is sure to become an heirloom!
 #56-9601 \$54.95



NEW

K) Polar Fleece Jacket by Timberline®
 Perfect for an active lifestyle, this generously sized pullover features a zippered collar, side pockets, Lycra-bound cuffs and an elastic waist. Constructed of extra-soft, charcoal grey polar fleece. Oversized fit.
 Sizes: L, XL (XXL add \$4)
 #56-7005 \$49.95



NEW

M) Limited Edition Ornament
 The first in a series, each limited edition 1996 beveled crystal ornament is crafted with the utmost care. Each holiday ornament measures 2 3/4" wide by 3 3/4" high and is laser engraved with the Sigma Alpha Epsilon coat-of-arms. Each ornament

includes a length of metallic gold cord for easy display. For gift-giving and long-term storage, each limited edition ornament is individually wrapped in tissue and packaged within an attractive gift box.
 #56-9496 \$12.95



NEW

N) Engraved Parker® Pen
 This matte black "Insignia®" Parker® pen features the engraved ΣAE name on the barrel. Has a lifetime guarantee and uses standard pen refills. A perfect gift for an alumnus or undergraduate!
 #56-9006 \$33.95

O) Coat-of-Arms Keychain
 Our coat-of-arms keychain is made of walnut with a gloss finish and features a deeply engraved Sigma Alpha Epsilon coat-of-arms and name. A great stocking stuffer or last minute gift!
 #56-9077 \$6.95



NEW

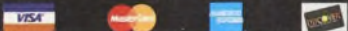

To Order Call: 800.SAE.1856

Please note: prices do not include shipping & handling charges



THE ANNUAL REPORT OF THE SIGMA ALPHA EPSILON FOUNDATION

One of the top architectural attractions in Chicago is the Tribune Tower, which is where, among other things, the *Chicago Tribune* is created each day and WGN-TV is broadcast. But while the building itself is striking, its facade is even more interesting. There are numerous pieces of historical structures embedded in the Tribune building's foundation, including pieces from the Taj Mahal, the Egyptian pyramids, the Alamo and the Great Wall of China.

The pieces that make up the foundation of Sigma Alpha Epsilon are just as diverse and are even more necessary. For, while the fragments in the Tribune Tower are decorative, SAE's pieces are vital to the fraternity's success.

This edition of the Annual Report takes an inside look at those pieces. Many of the duties that SAE officers, volunteers and staff carry out can sometimes get overlooked. But the role of the province archon, chapter adviser, Supreme Council member, fraternity staff member, alumni volunteer and foundation supporter help keep SAE strong.

How does an Education and Leadership Consultant best help a chapter's development? Bryan Ott, manager of extension, describes how a Consultant's responsibilities to a chapter may be more significant than undergraduates realize. In addition, other staff members describe how the Fraternity Office can actually help a chapter run more smoothly.

A chapter advisor should be more than someone's picture on a composite. Lee Miller (Mt. Union '62) discusses the breadth of duties he takes on as a chapter adviser and he, as any good advisor should, advises chapters on how they can best take advantage of an alumnus's experience.

The alumni association is the obvious place for a brother to stay involved after he graduates. But how many have

the chance to join one or how many really know what an alumni association does? Chuck Hodge (Toledo '64) gives some good advice on how an alumni association can broaden its purpose and best serve alumni—and perhaps even undergraduates—to make sure they can keep in touch with their fraternity experience.

The message from the ESA is an Annual Report tradition, but the role of the Supreme Council member is much more than attending chapter installations or Founders Day events. Who better than Ben Allen (Miami, Ohio '60) to lend insight on the role of the Supreme Council.

Another integral piece is the province archon, who can provide everything from programming ideas to interpretation of chapter responsibilities. Many times an archon is a good person for counsel because they are far enough from the local chapter to give an outsider's perspective, but they also are close enough to keep regular tabs on a chapter's activities. Fritz Lauture (SUNY-Binghamton '86) writes about the role of the archon.

And, of course, there wouldn't be a foundation without the Foundation, for which the Annual Report is a showcase. The financial support that both alumni and undergraduates give the SAE Foundation is vital for the fraternity's success. As is evident by the length and breadth of this report the brothers who donate to the SAE Foundation makeup the massive bedrock upon which our fraternity is supported.

Some of these pieces may be more notable than others: One chapter may know its archon better than its consultant, and an alumnus may be active in an alumni association but doesn't know how he can support the Foundation. But each piece is vital to the fraternity's and foundation's success. Our hope is that you will learn from this Annual Report just how true that is.

MESSAGE FROM THE ESA BEN ALLEN



Sigma Alpha Epsilon has always been a leader in the fraternity world and it has always been a major priority of every Supreme Council to maintain that position of leadership and influence.

Over the past few years, there have been a number of major challenges and opportunities that could have had an adverse effect on $\Sigma A E$'s leadership position. Accordingly, they became major issues for the fraternity. These challenges and opportunities, to which a significant amount of time, talent and energy have been devoted, were in the areas of finance, fraternity growth, communications, risk management and fund-raising.

With the assistance of an uncounted number of $\Sigma A E$ alumni and undergraduate volunteers—to whom $\Sigma A E$ is indeed indebted—the challenges and opportunities that confronted $\Sigma A E$ have been met, resolved and used for the fraternity's benefit. As a result of these combined efforts, we've put $\Sigma A E$'s house in order and in an excellent state of preparedness to respond to today's rapidly changing technologies and to the challenges of the 21st century.

When brother Ron Doleac was Eminent Supreme Archon, the Supreme Council cleared the land by identifying the areas of greatest opportunity facing the fraternity and began addressing and resolving the underlying causes.

The current Council then began laying our firm foundation by putting into place the structure, the policies and the controls on which our next Supreme Council can begin building for the future.

I'm quite pleased to report that $\Sigma A E$'s financial house is in order. For the first time in the past six years, the fraternity this past year operated in the black. Many factors and a lot of good $\Sigma A E$ brothers have contributed to the improvement of the fraternity's financial position. To cite just a few of the contributing factors: —Thanks to the cooperation of the Board of Trustees of the Fraternity Endowment Fund (FEF) and a sound FEF investment program that has generated record income, the large debt owed by the fraternity to the FEF has been paid in full.

— Chapter debts have been significantly reduced. For this, we can thank the Fraternity Office and the Chapter Finances Committee for their efforts to reduce these receivables.

— Our undergraduate brothers cooperated by approving increases in dues, pledging fees and initiation fees at the last Fraternity Convention.

— The operation of the Fraternity Office has been streamlined and consolidated, thereby reducing overall operating expenses.

Also, an ad hoc committee has just been put into place which will seek out and cultivate corporate sponsorships of the Leadership School and other educational activities. This could go a long way in reducing the fraternity's costs, improving the fraternity's financial position and freeing up funds to expand the fraternity's existing programs and fund new programs.

Between 1989 and 1993, we saw no growth in the number of $\Sigma A E$ chapters in the realm. Growth—planned growth—is essential to the continued existence of $\Sigma A E$. Thanks to an aggressive policy of extension and outstanding efforts by the Extension Advisory Committee and the Fraternity Office, we've added seven sound chapters in the past three years. The installation of these chapters brings our total of active chapters to 208, the most in the long history of the fraternity.

As I noted in last year's state of the fraternity report, our goal is to have 250 chapters by the year 2006, the 150th anniversary of $\Sigma A E$. Eminent Supreme Recorder Dick Lies recently pointed out that, of the 853 colleges and universities in the U.S. and Canada at which fraternities exist, $\Sigma A E$ is represented at only 230 of these institutions. We have room to grow.

Of course, another area of planned growth is through initiations at our existing chapters. As reported last year, we've emphasized the need for an increase in the numbers pledged and initiated. Our efforts have been more than successful. This past year, our pledge and initiation numbers were up and, of the five largest social fraternities, $\Sigma A E$ was the only fraternity to increase its undergraduate membership.

To further aid our efforts to increase membership, we've just commissioned an ad hoc committee on rush to support our chapters in their rush efforts, thereby increasing our pledge numbers.

Recognizing that it's imperative that we keep our alumni and undergraduate brothers informed, we've put a priority on having state-of-the-art communications within the fraternity. Toward this end, a blue-ribbon communications technology committee has just been formed and we expect great enhancements and improvements in this area.

Our Risk Management Committee and the Fraternity Office staff have been exceptionally busy this past year and, while it's still too early to close the books for the year, we expect our insurance claims to have declined significantly. We must obviously thank our undergraduate brothers for heeding our risk management messages.

Contributions to the $\Sigma A E$ Foundation were up this past year, but we know that there are numerous resources that have yet to be tapped. In an effort to maximize this potential, we have expanded the Foundation staff and hope to report even better results in years to come.

In addition, in the past nine months the $\Sigma A E$ Foundation has granted \$500,000 in loans to $\Sigma A E$ brothers to help them further their education. This is an excellent example of fraternity programs fulfilled at the highest level.

In recent years, Northwestern University has been far from cooperative and, as a result, for only the second time in 61 years, the $\Sigma A E$ Leadership School was not held at Northwestern. The 61st annual Leadership School was held at the University of Illinois-Chicago and, even with the snafus associated with a new venue, there's no question that the school was an unqualified success. Thanks to Leadership Development Director Ken Tracey and a very talented planning committee and faculty, more than 600 undergraduate brothers attended and enjoyed this year's school. The curriculum and the educational opportunities continue to improve yearly.

While we have had to focus on a myriad of areas and programs this past year, we've not shortchanged other ongoing and important areas of concentration. To name but a few, we continue to support increased aid to our chapters which are experiencing difficulties, the use of the $\Sigma A E$ Ritual, improved scholarship, the overall quality and enjoyment of undergraduate life, quality membership education, improved alumni services and men's health education.

In summary, Sigma Alpha Epsilon is as sound as it has been in many years and we continue to strive for improvements in all areas of the fraternity in order to maintain our #1 position and leadership role in the fraternity world. We thank our volunteer brothers everywhere for their support, their cooperation in difficult times and their active involvement in our efforts to keep $\Sigma A E$ on top.

DIRECTOR OF DEVELOPMENT CHARLES LARSON



At the Fraternity's 105th Anniversary Convention in 1961, Eminent Supreme Archon Howard P. Falls announced that he had reached his goal of surpassing 100 total Founder Members of the Levere Memorial Foundation. A great accomplishment for those times! In 1985 the name was changed to the Sigma Alpha Epsilon Foundation, and as we begin a new fiscal year, 3,752 "Brother Heroes" can now claim Founder Member

status. The results from this past year are exciting: 264 alumni became Founder Members and 121 brothers reached Society levels beyond Founder. Brother Falls would have been proud.

Our objective is to continually increase the number of alumni who make a commitment to become a Founder Member and support our mission: "Alumni supporting scholastic achievement, leadership training, and personal development since 1927."

The programs of the Foundation are critically important to the success of the Fraternity. Your gift makes a difference in the lives of our young brothers who benefit from your generosity.

1856 SOCIETY

At their annual meeting last fall, the trustees of the Foundation approved the creation of two new giving levels—the **1856 Society** (see

page 17) and the **Anniversary Club**—that recognize brothers who support the Foundation on an **annual basis**. The 1856 Society recognizes gifts totaling \$250 or more and the Anniversary Club recognizes donors who contribute \$1 for each year since the Fraternity's founding. These two new clubs were well received in their first year as the **1856 Society** was supported by 594 donors (average gift of \$405) and the Anniversary Club by 639 donors (average gift of \$163). We invite you to participate in this new Foundation giving program.

Estate Planning Service

Part of the mission of Sigma Alpha Epsilon is "to promote the highest standards of . . . service for our members. . ." With this in mind, the Foundation has entered into a joint venture with Wealth Concepts, Inc., of Atlanta, to aid alumni brothers in their estate planning needs. As investment managers, Wealth Concepts has developed a very positive national reputation for comprehensive charitable planning that results in:

- *More money for you
- *More money for your heirs
- *Money that goes to your favorite charities instead of going toward taxes.

The question you need to ask yourself is: **Do you or anyone you know have assets they would sell if they did not have to pay capital gains tax or estate tax?**

Interested? Please contact the Foundation for further information and if you like, we'll arrange for a no obligation / no charge, confidential conversation with Wealth Concepts. The result could be a win-win opportunity for you, your family, and the organizations that mean so much to you. Thanks again for your continuing support of Sigma Alpha Epsilon.

DIRECTOR OF FRATERNITY & FOUNDATION SERVICES STEVEN D. SIKORSKI

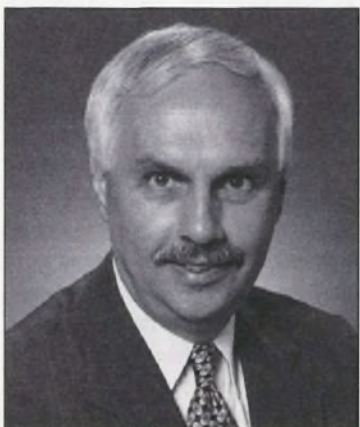

One of these comments may sound familiar: "We sure would like to build a new house" or "Why can't we remodel our beat-up existing house?"

As our great fraternity approaches its 141st birthday, many of our chapter houses are in need of major remodeling or complete replacement. Once a decision is made to embark on a major building project, a group of dedicated brothers—usually local alumni from the chapter—face

the daunting question, how will this project be financed? Fortunately, help is available to fund a portion of the construction through tax deductible donations to the Sigma Alpha Epsilon Foundation. This process involves establishing a Chapter Allocation Fund.

The Sigma Alpha Epsilon Foundation is classified as a Section 501(c)(3) educational foundation by the Internal Revenue Service and, accordingly, all contributions to the Foundation must be used for educational purposes in order for them to be tax deductible by the donor. This is in contrast to the Sigma Alpha Epsilon Fraternity, classified as a Section 501(c)(7) association by the IRS for which donations are not tax deductible.

The establishment of a Chapter Allocation Fund is quite simple. First, architectural drawings for the fraternity house building or remodeling are submitted to the ΣΑΕ Foundation for review along with the architects'

breakdown of the construction cost for the total project. Secondly, that portion, determined by square footage, of some of the general costs (e.g. roof, architect's fees) is calculated. This ratio of total costs to educational related costs establishes the amount of the Chapter Allocation Fund. This fund enables donors to give tax deductible gifts to the Foundation that are remitted back to the group for construction or remodeling of the facility. The application must be accompanied by a letter from the college showing how the fraternity's library and study rooms will benefit the entire college.

For example, if the architects' estimate of total construction costs for a new fraternity house is \$1.5 million (not unusual these days) and 20 percent of the costs included in the estimate is specifically dedicated to education such as libraries, study rooms, personal computers, etc., then \$300,000 can be designated as a Chapter Allocation Fund for the project. All contributions up to \$300,000 sent to the $\Sigma A E$ Foundation restricted for this specific Chapter Allocation Fund are remitted back to the House Corporation undertaking the project and are fully tax deductible by the donor.

Other examples of educational construction costs include costs for libraries, including carpeting, lighting and furniture; personal computers and wiring for hook-ups to campus mainframe computers; study rooms (but only if they are physically separated from sleeping rooms with a permanent wall); and the proportionate percentage of the external structure (such as the roof and outside walls) that contain the educational facilities.

Several $\Sigma A E$ chapters, including Iowa Gamma at Iowa State University, Connecticut Omega at Yale University, Arkansas Alpha Upsilon at the University of Arkansas and Tennessee Sigma at the University of Memphis, currently have Chapter Allocation Funds. This is a great way to entice donations for your building project. $\Sigma A E$ s have a 140-year history of rising to the occasion. It is very rewarding to make sure all $\Sigma A E$ undergraduate brothers have facilities conducive to study. If you would like to discuss establishing a Chapter Allocation Fund, please contact Steve Sikorski at the $\Sigma A E$ Foundation Office. He can be reached at P.O. Box 1856, Evanston, IL 60204 or 1-800-233-1856, ext. 234.

DIRECTOR OF FRATERNITY & FOUNDATION SYSTEMS JEFFREY S. ARNOLD



Though the fraternity and foundation systems team may not be as visible as the chapter operations team at the Fraternity Office, our responsibilities help chapters run more efficiently and effectively.

Most notably, we oversee the management of Sigma Alpha Epsilon's two main events: Leadership School and the biennial Convention. We answer the questions about fees and schedules, handle the logistics (Where will

the brothers stay? Where's the final banquet? How do we transport them around?) and advise brothers on how to make the most of these memorable experiences.

In addition to helping organize these notable happenings, we also work behind the scenes to affect better communication among $\Sigma A E$

staff, volunteers and undergraduates. We've recently added a state-of-the-art mailing system to the Fraternity Office which will enable us to send out more time and cost-effective mailings. Those brothers who have called us in the last couple years know that we have installed a voice mail system and we are continuing to see how we can improve that aspect of our communication. And, of course, our office would be remiss if it wasn't continuing to look at how we can use computers and the Internet to best serve our undergraduates and alumni.

An addition to our team that some may not know about has been a part-time archivist. That has been helpful to organize and best display documents, memorabilia and photographs from our fraternity's rich history.

Making sure the Fraternity and Foundation Office runs efficiently may not appear to have a directly impact on the life of undergraduates, but, in fact, how well undergraduates run their chapters direct affects the Fraternity Office. The fraternity and foundation systems team plays an important role in making sure that the administration and management of our chapters can be a benefit, not a barrier, to the $\Sigma A E$ experience.

CHAPTER OPERATIONS

Sleeping on old, smelly couches. Telling a large group of young men they need to change something that they don't really want to change. Jumping in your car and driving for hours on a regular basis. Going for up to three months without seeing family and friends.

Sound rough? Well, this is real life for six Education and Leadership Consultants who spend the school year traveling for the Fraternity Office.

Since 1994 the E&L's have been "field-based." For a consultant, this means that he has been assigned a specific region of the country that he calls his own. Each region has about 40 chapters and colonies. The consultants visit each chapter and colony in his region for an average of three days, at least once per school year.

An E&L Consultant has a wide variety of tasks that fit into his job description. First and foremost, the consultant is a liaison between the Fraternity Office, the provinces, the chapters, the alumni and the house corporations. He is a trained "expert" on fraternities who meets with the officers of the chapter, university officials and local alumni. At the meetings, he tries to get a good sense of what is going on with the individual office and offers suggestions for improvement. In the three days that the consultant is in town, he tries to hang out with the group as much as he can in order to get a flavor of the group's personality. At the end of the visit, a letter is sent to the Eminent Archon which describes some of the areas in which the chapter is doing well and offers suggestions for things with which the chapter needs help.

Needless to say, consultants are often called upon to use their knowledge in order to facilitate discussions, lectures, sessions at leadership schools and conferences and sometimes just to address a small group of people.

Where do they get this knowledge? Each summer, after an application and interview process that begins the previous November, the new consultants arrive in Evanston in early June. They then begin an extensive training program that lasts until just after Leadership School in August. The program utilizes the Fraternity Office staff and also calls upon alumni from around the country to teach the consultants about major fraternity



The Chapter Operations team.

issues such as rush, risk management, finances and the ritual. Leadership School then wraps up the training as a venue for the consultants to practice their newly acquired skills. Finally, after eight months, the consultants hit the road.

How do you prepare for your next consultant visit? First of all, stay calm. There is a common misconception that E&L Consultants are nothing but "Fraternity Police." Nothing could be further from the truth. The consultants are there to help. There is no reason to hide anything, practice your stories or instruct brothers not to show up for a couple of days. The consultants are all recent college graduates, and all of them know what really goes on in college. They aren't there to "bust" chapters for any little thing that they may be doing wrong, nor are they there to turn their heads to ignore problems. They are there to help in any way possible and that is it.

So the next time the Eminent Archon announces "The E&L Consultant is coming next week," don't sweat it. Utilize the consultant as much as you possibly can. Ask him for help on any topic (except maybe chemistry or Elizabethan literature). Make sure that all your questions are answered before he drives away. Because that's why he's there.

CHAPTER ADVISOR LEE MILLER

The Role of a Chapter Advisor

We all enjoy progress, growth and the sense of accomplishment. Washing a dirty car might be on the list of feel-good activities, but there is nothing more rewarding than the highs that come from our personal relationships with others. Input from a variety of volunteer advisors and teachers indicates that the pleasure that comes from helping others accomplish a mission or experience positive growth is second only to family and our personal well-being. It follows that the chapter advisor's experience can be filled with highs and loaded with recognition and personal rewards.

On the other hand, the textbook definition of a chapter advisor would include some or all of the following responsibilities:

- ◆ Take the necessary action to reduce the chapter's risk management issues to a bare minimum.
- ◆ Eliminate physical and psychological hazing.
- ◆ Encourage responsible undergraduate leadership, providing guidance and direction when appropriate.
- ◆ Promote an atmosphere of respect for self, for others and for their personal property.
- ◆ Encourage philanthropy programs that demonstrate the rewards of

giving back to the community from which we take so much.

- ◆ Take appropriate action to ensure the chapter is financially stable.
- ◆ Foster an environment in which our ritual is followed and positive traditions maintained.
- ◆ Recognize and promote academic excellence.
- ◆ Provide positive communications between the active chapter and the House Corporation.
- ◆ Make sure the chapter is in good standing with their financial and reporting responsibilities to the Fraternity Office.
- ◆ Make chapter members aware of all national programs.
- ◆ That's the abridged edition, but it might best be summated in three words: The True Gentleman. Live the words and you (both the advisor(s) and the chapter) have hit a home run.

But who said there is only one chapter advisor per chapter? One person should ultimately be responsible, but it's best to share the responsibilities. Rapid turnover of the undergraduate membership points directly to the chapter advisor(s) as the principal source of continuity. It follows that multiple advisors can only improve long-term continuity and reduce burn out.

Now, let's try to put the role of chapter advisor in perspective. The insurance world and society in general have put the Greek system on

trial. If we don't stop hazing and control our other risk management issues, the insurance industry will put the Greek system out of business. Sound like an exaggeration? In 1994 our national liability coverage was canceled by the previous carrier, and no insurance company responded to our request to bid on liability coverage. We ultimately secured coverage at higher rates and a higher deductible, but only after our dedicated alumni and staff worked to seek out and sell a carrier on providing coverage.

We have changed carriers each year since 1994 with similar struggles. We're now working to build a \$1 million insurance reserve, in anticipation of a similar deductible! Where will it end? Only with the elimination of hazing and control of our other risk management issues. That can only happen when we have responsible, active, trained chapter advisors in every chapter.

Sorority and fraternity statistics clearly show that the presence of a chapter advisor is directly tied to the quality of a chapter. So no matter how you slice it, the role of counselor, teacher, mentor, role model or just plain advisor is packed with opportunities to make a difference. If you enjoy a challenge, like to see progress, appreciate recognition and, most of all, experience a personal high by helping others, call 1-800-233-1856, ext. 224 and ask for Shad Kunkle, coordinator of alumni services, and volunteer your services.

ALUMNI ASSOCIATIONS CHUCK HODGE

How to run a Successful Alumni Association

Forming the big picture of an alumni association can be fairly easy. A group of ΣA Es live in an area and want to keep the bonds of brotherhood in tact by meeting fairly regularly. Sounds fairly easy, right? But the next step—planning, organizing, taking care of the little things—can bog down an effort, particularly when you're starting an alumni association.

We wanted to help alumni associations with that next step so we went to one of the top groups in the country: the Toledo Alumni Association. Chuck Hodge is the president of that association and has some simple guidelines that makes his association a model one.

Keeping your association simple and stable are the keys. The two go hand in hand: Keep meeting times and places consistent from month to month and year to year. The Toledo Alumni Association holds four major events a year including Founders' Day, a golf outing/steak roast, Homecoming or some other chapter event, and a holiday party, and it makes every effort to hold them at the same place and time each year.

In addition to these major events, the association holds monthly lun-

cheons with a keynote speaker (preferably a notable brother or Supreme Council member). For all events and luncheons, it's important to notify brothers 30 days in advance with a postcard or letter. The Toledo A.A. takes advantage of the two free mailing lists provided by the Fraternity Office every year (contact Frances Gillan at the Fraternity Office for more information).

It's especially important to keep brothers informed who can't make it to all the events. The association also has a regular newsletter that goes out to promote the chapter and alumni outings and to give brothers a chance to network. To support all these mailings, the association charges annual dues.

It maybe should go without saying, but the alumni association is not an individual entity. It receives energy from a close relationship with a local chapter and, in turn, the chapter is able to take advantage of the experience that alumni have, not only in chapter affairs, but also in other areas like career development. One thing that an alumni association can do with a local chapter is develop a philanthropy and stick with it so it becomes a regular event like Founders Day or Homecoming.

In the midst of all these specific tips on how to build a solid alumni association, it is important not to forget that, more importantly, a solid association is really about the vitality of brotherhood. That bond is the only thing that can keep an alumni association going strong.

SIGMA ALPHA EPSILON FOUNDATION

FOUNDER MEMBER SOCIETIES:

The following brothers reached new Founder Member Society Levels through gifts given to the Sigma Alpha Epsilon Foundation from July 1, 1995, through June 30, 1996.

<p>DEVOTIE SOCIETY \$25,000 TO \$99,999</p> <p>OKLAHOMA MU (Oklahoma State) Albert F. Smith '32</p> <p>NIPPERT SOCIETY \$10,000 TO \$24,999</p> <p>IOWA GAMMA (Iowa State) Michael J. Frischmeyer '75</p> <p>MARYLAND BETA (Maryland) James G. Sakers '69</p> <p>MICHIGAN IOTA-BETA (Michigan) Robert B. Ravenscroft '62</p> <p>NORTH DAKOTA BETA (North Dakota State) Frederick E. Martin '34*</p> <p>TENNESSEE KAPPA (Tennessee) Donald B. Preston '59</p> <p>TENNESSEE OMEGA (University of the South) Charles H. Russell '45</p> <p>WASHINGTON BETA (Washington State) H.K. Pohlman '32</p> <p>NIPPERT SOCIETY FRIENDS Richard A. Altschuler Thomas Gaffney Edmund P. Pillsbury Thomas Werner</p> <p>BUNTING SOCIETY \$5,000 TO 9,999</p> <p>ALABAMA ALPHA-MU (Auburn) Stuart C. Irby Jr. '45</p>	<p>ALABAMA MU (Alabama) Kenneth R. Daniel '36</p> <p>CALIFORNIA ZETA (San Jose State) Charles M. Pettis '50</p> <p>COLORADO LAMBDA (School of Mines) Thomas A. Nelson '50</p> <p>CONNECTICUT OMEGA (Yale) Jonathan W. Meeks '95</p> <p>IOWA GAMMA (Iowa State) John K. Lawson '62 Chester D. Lee '26*</p> <p>KANSAS ALPHA (Kansas) Craig A. Smith '56</p> <p>KENTUCKY BETA (Western Kentucky) Ted M. Cudnick '67</p> <p>KENTUCKY EPSILON (Kentucky) Richard M. Womack '53</p> <p>MICHIGAN GAMMA (Michigan Gamma) Donald C. Rentschler '60</p> <p>NEW YORK RHO (St. Lawrence) Richard F. Brush '52</p> <p>OHIO EPSILON (Cincinnati) James C. Kennedy '73 Dean J. Kereiakes '75</p> <p>OHIO THETA (Ohio State) Harley E. Rouda '53</p> <p>TENNESSEE KAPPA (Tennessee) Harold W. Lucas '50</p> <p>WASHINGTON BETA (Washington State) Myron D. Calkins '42</p>	<p>WASHINGTON CITY RHO (George Washington) John T. Shutack '43</p> <p>Iowa Chi House Corporation Bill Purdy</p> <p>PHOENIX SOCIETY \$2,500 TO 4,999</p> <p>ALABAMA IOTA (Birmingham-Southern) F. Duffield Meyercord '68 Augustus Y. Noojin Jr. '40</p> <p>ALABAMA MU (Alabama) Joseph Eros Jr. '45 John B. Thompson '72</p> <p>ARKANSAS ALPHA-UPSILON (Arkansas) Bruce Murphy '52</p> <p>CALIFORNIA BETA (Berkeley) Gregory D. Beltran '78</p> <p>CALIFORNIA CHI (Cal-State San Diego) Gordon B. Hattersley '52</p> <p>CALIFORNIA EPSILON (Occidental) Joseph E. Davis '49 Thomas B. Wardell '50</p> <p>CALIFORNIA GAMMA (Southern California) William D. Thomas '46</p> <p>CALIFORNIA PI (Cal-State Fullerton) Richard F. O'Leary '70</p> <p>CALIFORNIA THETA (San Diego State) Oliver F. Askew '56</p> <p>COLORADO DELTA (Colorado State) Tom M. Hudspeth III '64</p>	<p>COLORADO LAMBDA (School of Mines) Bryce Poe II '46</p> <p>FLORIDA ALPHA (Miami) Vance Harper Jones '63</p> <p>FLORIDA UPSILON (Florida) Francis M. Bramlett II '58</p> <p>IOWA CHI (Northern Iowa) Robert L. Beach '51</p> <p>IOWA DELTA (Drake) Charles D. Peebler Jr. '58</p> <p>IOWA GAMMA (Iowa State) Wyatt D. Blakemore '43 William L. Bradbury '74 Daniel E. Clark '79 Roger L. Hanson '61 David V. Hoogenakker '71 James P. Howalt '62 Scott W. Kirkpatrick '71 David A. Lush '45 Charles W. Maurer Jr. '72 Jon M. Radabaugh '61 Howard E. Raffety '62 John R. Taylor '86 C. Arthur Wittmack '69</p> <p>ILLINOIS BETA (Illinois) Carl B. Barnes '69</p> <p>ILLINOIS EPSILON (Bradley) Daniel F. Dahlke '76</p> <p>ILLINOIS PSI-OMEGA (Northwestern) Richard L. Lies '67 Owen A. Moran '46 Charles F. Sansone '62</p> <p>INDIANA ALPHA (Franklin) J. Henry Miller '36 Harlan G. Zaring '51</p> <p>INDIANA BETA (Purdue) Jack R. Harris '64 Harry C. Minter '35</p>
--	--	---	--

FOUNDER MEMBER SOCIETIES:

The following brothers reached new Founder Member Society Levels through gifts given to the Sigma Alpha Epsilon Foundation from July 1, 1995, through June 30, 1996.

INDIANA DELTA (DePauw) Byron L. Wilson II '85	NORTH CAROLINA NU (Duke) Robert L. Allen Jr. '47 Kevin A. Trapani '79	PENNSYLVANIA ALPHA-ZETA (Pennsylvania State) Perry W. Skjelbred '67	ARKANSAS ALPHA-UPSILON (University of Arkansas) William W. Bateman Jr. '69 Frank R. Bloom III '73 Thomas M. Carter '61 John F. Farrell '70 James P. Farrell '73 David M. Hampton '73 Ronnie S. Keisler '69 J. Michael Kelly '60 Roy L. Murphy Sr. '49 Robert A. Nichols '71 Stanley E. Reed '73 George A. Rose '64 Thomas B. Walker Jr. '71 Frank L. Watson Jr. '63
INDIANA EPSILON (Evansville) Frank E. Russell '42	NORTH CAROLINA XI (North Carolina) Kenneth F. Mountcastle Jr. '50	PENNSYLVANIA DELTA (Gettysburg) Martin B. Shellenberger '48	
KANSAS BETA (Kansas State) Raymond E. Bert '39 Bruce E. Hughes '50	NORTH DAKOTA ALPHA (North Dakota) John E. Gunderson '50	PENNSYLVANIA THETA (Pennsylvania) Jan A.T. van Amerongen '60	
KENTUCKY EPSILON (Kentucky) Addison L. Everett '57 Ronald D. Parham '62	NORTH DAKOTA BETA (North Dakota State) David L. Swanson '65	RHODE ISLAND ALPHA (Rhode Island) William H. Parker '49	
MASSACHUSETTS BETA-UPSILON (Boston) John A. DeQuattro '64	NEW MEXICO PHI (New Mexico State) Norman E. Murray '73	SOUTH DAKOTA SIGMA (South Dakota) Steven D. Sikorski '64	ARIZONA BETA (Arizona State University) Michael L. Gallagher '66 Robert P. Robinson '62
MASSACHUSETTS IOTA-BETA (MIT) D.E. Hasselmann '57	OHIO EPSILON (Cincinnati) John F. Barrett '71 Neal R. Berte '62 Kurt P. Gleich II '69 Edgar H. Schollmaier '56	SOUTH DAKOTA THETA (South Dakota State) Christopher D. Bills '91	CALIFORNIA ALPHA (Stanford University) John B. Adams '56 Roger S. Bounds '64 Charles G. Cale '64 Paul B. Smith Jr. '53
MARYLAND SIGMA (Salisbury State) J. Michael Scarborough '76	OHIO KAPPA (Bowling Green) Lynn K. Millikin '69	TENNESSEE KAPPA (Tennessee) Gene P. Hendrix '48	CALIFORNIA BETA (University of California at Berkeley) Bruce M. Jacobs '47 Edward V. Prati '39 Richard D. Wise '64
MICHIGAN IOTA-BETA (Michigan) William P. Gentz '51	OHIO MU (Denison) Thomas P. Hayes '57	WEST VIRGINIA ALPHA (Marshall) Vernon P. Ferrell '57	CALIFORNIA DELTA (California State U. at Los Angeles) Donald B. Wiebe '50
MISSOURI ALPHA (Missouri) Robert C. Dickeson '62 Scott M. Puettmann '75	OHIO NU (Toledo) Charles E. Hodge '64	Mr. & Mrs. John B. Davis Dr. & Mrs. Arnold E. Delbridge Albert G. Eckian Lorna Eckian Mr. & Mrs. Cary Koplin	CALIFORNIA EPSILON (Occidental College) Jack A. Northrup '47
MISSOURI BETA (Washington) Lester A. Crancer Jr. '53	OKLAHOMA KAPPA (Oklahoma) Frank A. Sewell Jr. '45		CALIFORNIA GAMMA (University of Southern California) Clare D. Gard '17 Guy K. Johnson '81 Robert F. Smith '46 Jeffrey I. Tolstad '76
MISSISSIPPI THETA (Mississippi State) Charles P. Boyd '65	OKLAHOMA MU (Oklahoma State) Sherman E. Smith '48 Daniel R. Stough '59	FOUNDER MEMBERS \$1,000	
MONTANA BETA (Washington) Harold B. Gilkey '62 W. Stanton Halverson Jr. '41 Christian Kafentzis '50	OREGON ALPHA (Oregon State) James C. Waggoner '57	ALABAMA ALPHA-MU (Auburn University) Jack W. Poole Jr. '59	
NORTH CAROLINA ALPHA (North Carolina State) Charles E. Stallings '76	OREGON BETA (Oregon) Robert K. Spicker '67	ALABAMA MU (University of Alabama) Scott E. Cawthon '94 John W. Goff '72 Carter S. Kennedy '66 Charles W. Perry '73	

FOUNDER MEMBER SOCIETIES CONTINUED:

The following brothers reached new Founder Member Society Levels through gifts given to the Sigma Alpha Epsilon Foundation from July 1, 1995, through June 30, 1996.

CALIFORNIA IOTA (California State Univ. at Fresno) Warren Jacobsen '58 Gary M. Leal '73 Joseph A. Truxler '70	CONNECTICUT LAMBDA (University of Hartford) Joel R. Irvine '68	Clarke L. Wilson '38	KANSAS ALPHA (University of Kansas) Frederick G. Apt Jr. '51 Shelby B. Douglas '79 Peter A. Edlund '66 Gary A. Foote '79	MARYLAND BETA (University of Maryland) Robert L. Mitchell '58 Theodore J. Smith '50 George W. Townsend '58
CALIFORNIA KAPPA (University of California at Davis) James E. Ganzer '65 Steven R. Wiley '79	CONNECTICUT OMEGA (Yale University) Matthew K. Schatzman '88	IOWA GAMMA (Iowa State University) James L. Claus '72 Robert A. Cooper '57 Jon M. Doll '79 Donald W. Hansen '49 Timothy B. Lenker '80 George J. Stevenson '61	KANSAS BETA (Kansas State University) Lawrence H. Wagner '61	MAINE ALPHA (University of Maine at Orono) Peter G. Standley '55
CALIFORNIA LAMBDA (Cal State - Long Beach) Roger M. Lockwood '68 Lynden L. Rader '58 John S. Wilford '64	FLORIDA ALPHA (University of Miami) Richard F. Smith '56	IDAHO ALPHA (University of Idaho) William W. Schmidt '66	KENTUCKY DELTA (Eastern Kentucky University) Steven W. Suttles '91	MICHIGAN ALPHA (Adrian College) Robert C. Cronin '66 Dale D. Goodrich '69
CALIFORNIA THETA (San Diego State University) David F. Davis '77	FLORIDA GAMMA (Florida Southern College) Vaughan S. Grundy Jr. '54 Constantine Wagner Jr. '54	ILLINOIS ALPHA-OMEGA (Loyola University of Chicago) Richard J. Kemp '86	KENTUCKY EPSILON (University of Kentucky) Jerome G. Bressler '70 Joseph W. Hall '49 Garland S. Harris '29 Michael B. Mountjoy '72 Clay D. Vallandingham '44	MICHIGAN DELTA (Western Michigan University) William S. Fiscus III '86 James I. Fiscus III '80 Roger L. Gansauer '68 Robert P. Hermanns '65
CALIFORNIA UPSILON (University of La Verne) Craig S. McCutcheon '88	FLORIDA UPSILON (University of Florida) James G. Foster Jr. '51 William H. Foster '44 Eugene D. Gainey Jr. '85 Keith D. Kite '80	ILLINOIS BETA (University of Illinois) Robert E. Bard '40	KENTUCKY GAMMA (Morehead State University) Dale F. Smith '73	MICHIGAN EPSILON (GMI Engineering and Management Institute) Gregory L. Vaughn '76
CALIFORNIA ZETA (San Jose State University) William A. Wheeler '51	GEORGIA EPSILON (Emory University) Richard N. Gandy '61 John S. Inman III '79 Robert W. McAllister '32	ILLINOIS DELTA (Millikin University) Robert E. Fisher '43 Ronald R. Smith '62	KENTUCKY KAPPA (Centre College of Kentucky) Thomas C. Johnston '39 Martin D. Wiglesworth '84	MICHIGAN GAMMA (Michigan State University) Mark McManus '66 Tom H. Nichols '49 Mark M. Youngblood '62
COLORADO ALPHA (Northern Colorado) Michael T. Houston '82	GEORGIA PHI (Georgia Institute of Technology) William P. Crump '90 L. Tom Gay Jr. '66 Paul J. Hart '74	INDIANA BETA (Purdue University) Arthur W. Graham III '61 Edmond R. Henelt '54 Douglas J. Mulhaupt '79 Laban H. Southmayd '42 Frederick W. Tillotson '79	LOUISIANA EPSILON (Louisiana State University) John W. Greene '62 James A. Thom IV '66	MICHIGAN IOTA-BETA (The University of Michigan) Charles W. Dawson '54 Waldomar M. Roeser '57 Andres Villareal '87
COLORADO CHI (University of Colorado) Pete Lappin '62	IOWA BETA (University of Iowa) John K. Madden '50	INDIANA EPSILON (University of Evansville) William D. Franklin '76	LOUISIANA TAU-UPSILON (Tulane University) Paxton J. Smith '74	MINNESOTA ALPHA (University of Minnesota) Jack W. Kuehn '38 Charles A. Zajicek '72
COLORADO DELTA (Colorado State University) Scott Steinhauer '57	IOWA CHI (University of Northern Iowa) Darin E. Ferguson '95 David R. Fish Jr. '73 Anthony S. Kokjohn '90 Robert A. Lee '84 Duane T. Miller '79 Kent D. Miller '74 William S. Smith '73	INDIANA GAMMA (Indiana University) Thomas J. Garling '64 Francis F. Smith '41	MASSACHUSETTS IOTA-TAU (Massachusetts Institute of Technology) Geoffrey R. Brazer '69 Ronald J. Brinkerhoff '65 Edwin F. Brush Jr. '63 Ralph G. Schmitt '66	MISSOURI ALPHA (University of Missouri) Roger M. Crouch '60 James E. Luety '72 Beverly H. Platt '39 Robert M. Randolph '49 George E. Taylor '39
COLORADO LAMBDA (Colorado School of Mines) Everett L. Kenworthy '49 M. Donald Wagner '56	IOWA DELTA (Drake University) Craig W. Christopherson '68	INDIANA ZETA (Ball State University) John D. Slankard '72	MASSACHUSETTS KAPPA (University of Massachusetts) Warren J. Bodendorf '43	MISSOURI GAMMA (Westminster College) Richard K. Carlin '61
CONNECTICUT BETA (University of Connecticut) Richard C. Barrett '64				

FOUNDER MEMBER SOCIETIES CONTINUED

The following brothers reached new Founder Member Society Levels through gifts given to the Sigma Alpha Epsilon Foundation from July 1, 1995, through June 30, 1996.

William L. Edwards '60	NEW YORK ALPHA (Cornell University) Neil A. Schilke '63 Earle B. Travis '39	OHIO THETA (Ohio State University) Brian S. Myers '87	John D. Waterman '67	Gary G. Lyons '68
MISSISSIPPI GAMMA (University of Mississippi) Patterson C. Campbell '36 Wade H. Creekmore '23 Edward J. Currie Jr. '73	NEW YORK EPSILON (Rensselaer Polytechnic Inst.) James J. Beattie '76 Frederick W. Herpel Jr. '69	OKLAHOMA KAPPA (University of Oklahoma) Edmund T. Kennedy '43 Graydon Laughbaum Jr. '62 Robert L. Pourchot '71	PENNSYLVANIA THETA (University of Pennsylvania) James W. Hagar '45 Stanley P. Mayers Jr. '48	VIRGINIA KAPPA (College of William and Mary) Frederick D. Usinger '40
MISSISSIPPI THETA (Mississippi State University) W. Timothy Timbs III '84 Matthew D. Wiggins Jr. '73	OHIO DELTA (Ohio Wesleyan University) Bryan A. Carnahan '98	OKLAHOMA MU (Oklahoma State University) Robert M. Roberts '42	PENNSYLVANIA ZETA (Bucknell University) Thomas E. Nothel '84 Penn P. Shelley '53 Henry H. Smith '86	VIRGINIA SIGMA (Washington & Lee University) C. Howard Capito '68
MONTANA ALPHA (Montana State University) Leland H. Rice '41	OHIO EPSILON (University of Cincinnati) Thomas P. Fisher '66 Karl J. Grafe '82 Bill J. Karas '70 S. Craig Lindner '77 Thomas B. McCabe '57 John D. Seal '75 William J. Seitz III '76	OKLAHOMA TAU (Oklahoma City University) Steven A. Graham '74	SOUTH CAROLINA DELTA (University of South Carolina) Mark R. Elam '76 John S. Graybill '49 Henry S. Laffitte '63 W. Shannon Linning '60	VIRGINIA TAU (University of Richmond) William S. Patterson III '81
NEBRASKA LAMBDA-PI (University of Nebraska) William L. Carveth '78 Arthur W. Pinkerton '33	OHIO KAPPA (Bowling Green) John T. Horney '72	OREGON ALPHA (Oregon State University) Gerald R. Christensen '57 Robert P. Ellington Jr. '40 Peter T. Romano '71 George J. Zeagas '49	SOUTH CAROLINA GAMMA (Wofford College) Barnee C. Baxter '61	VERMONT BETA (University of Vermont) Clayton J. Stewart Jr. '51
NORTH CAROLINA NU (Duke University) Claude W. Bogley '47 H. Casey Duckett '41	OHIO LAMBDA (Kent State University) Glenn W. Morlock '60 Donald J. Wendel '66	OREGON BETA (University of Oregon) James O. Abrams '55 Earl G. Repp '37	SOUTH CAROLINA PHI (Furman University) W. Green DesChamps Jr. '82	WASHINGTON ALPHA (University of Washington) Joseph H. Delaney '70 Lawrence R. Hennings Jr. '50 Robert E. Snyder '47
NORTH CAROLINA THETA (Davidson College) Edward M. Hedgpeth Jr. '58	OHIO MU (Denison University) Howard S. Borger '54 Thomas D. Bowen '42	PENNSYLVANIA ALPHA-ZETA (Pennsylvania State) Thomas F. Alloy '79 Charles W. Kile '26	TENNESSEE NU (Vanderbilt University) William L. Bourland '69	WASHINGTON CITY RHO (George Washington) Warren L. Chestnutt '52 Robert L. Peterson '45
NORTH DAKOTA ALPHA (University of North Dakota) Curtis E. Hogfoss '60	OHIO NU (University of Toledo) Richard P. Nagy '70	PENNSYLVANIA CHI-OMICRON (University of Pittsburgh) Louis W. Catalano Jr. '64 Robert F. Gall '51 Harry C. Luebke Jr. '47	TEXAS ALPHA (Texas Tech University) J. Lindsey Bradley Jr. '67 Robert G. Kinney '60 David J. Lown '71	WISCONSIN ALPHA (University of Wisconsin) Steven R. Clavette '80
NORTH DAKOTA BETA (North Dakota State) Kenneth A. Bartsch '64 Wilfred J. Findley '64	OHIO RHO (Case Western Reserve) Lynn S. Grubb '61 Ray A. Nemura '72 Jonathan A. Wehrli '84	PENNSYLVANIA EPSILON (Drexel University) Owen J. Durkin '79	TEXAS BETA (Texas Christian University) Kenneth M. Hardin '63	FRIENDS OF THE SAE FOUNDATION: St. Louis Area Alumni Association Mr. & Mrs. Lewis Blanton St. James Evangelical Church Craig Cooley Dr. & Mrs. John W. Hadden Mrs. Ethelmae C. Humphreys Larry H. Ingraham California Beta Educational Institute Philip C. Keevil James M. Needham John L. Runchey Dr. & Mrs. Ralph S. Sando Kenneth M. Steinglass M.D. William J. Van Wyk M.D. Mr. & Mrs. EzioVlaci
NEW HAMPSHIRE BETA (New Hampshire) George J. Angelopoulos '49	OHIO TAU (Miami University) Jerome B. Schildmeyer '85 John W. Weaner '56	PENNSYLVANIA GAMMA (Lafayette College) James F. Reeve '62 John G. Tucker '27	TEXAS DELTA (Southern Methodist) William R. Hanks '75	TEXAS EPSILON (University of Houston) James R. Hill '60 Kenneth E. Kurtz II '57
NEW MEXICO TAU (University of New Mexico) W. Gregory Frost '71		PENNSYLVANIA PHI (Carnegie-Mellon University) Robert G. Anderson '63 Angus H. McArn '58	TEXAS GAMMA (University of Texas- El Paso) Joe W. Campbell '66	*Deceased
NEVADA ALPHA (University of Nevada at Reno) John F. Cahlan '58				

THE HERITAGE SOCIETY

The following is our current listing of all brothers qualifying for "The Heritage Society." These brothers have listed the Sigma Alpha Epsilon Foundation as a beneficiary in their will, trust, insurance policy, or other deferred giving instrument. Join today and receive your certificate recognizing you as a member! Your name will then appear annually in this listing every fall. To join fill out and return the slip below to the ΣAE Foundation.

Ben L. Allen Miami (Ohio) '60	Paul S. Forsyth Cincinnati '41	Thomas R. Kessler Kent State '61	Dean R. Prager Salisbury State '87
N. Scott Angevine Missouri '50	Robert A. Frink Iowa '47	Jeffrey J. Kinzler Loyala '83	Bernard Reichmuth San Jose State '57
Robert B. Applehans Northwestern '40	George C. Fugler Louisiana State '48	David LaVine Minnesota '49	Gordon L. Rockwell Michigan State '66
Ralph E. Beard Oglethorpe '85	John C. Gurley Georgia '86	Charles W. Larson Colorado '65	Richard A. Scurich San Jose State '66
Jay S. Beck Denison '56	Riley Hagan III Louisiana Tech '86	William R. Lint Jr. Kentucky '49	Carlton A. Shatzer Salisbury State '86
Jeffery J. Bowe Depauw '85	J.M. Hartigan Indiana '59	Robert W. Lowry Millsaps '93	Steven D. Sikorski South Dakota '64
Thomas A. Bower Creighton '70	Dean W. Jacobsen Millikin '51	Paul G. Manolis California '52	Quentin R. Smith San Jose State '52
Jeffrey J. Comanici Syracuse '88	Richard C. Johnson Iowa State '65	Melvin M. Marvel Idaho '60	Allen C. Sorensen Iowa '61
Jack E. Davis Wisconsin '58	William L. Johnson III Western Kentucky '81	Roy Malone '37 Birmingham-Southern	James W. Sunderland Cincinnati '49
Lon W. Deckard Kentucky '69	Robert A. Jones Michigan '58	Glenn W. Morlock Kent State '60	Jennings J. Thompson Emory '54
Ashley De Shazar Richmond '41	David A. Kelm Illinois State '91	Bruce Murphy Arkansas '52	William T. Towers III Emory '53
Richard A. Devine Minnesota '76	Joseph B. Kelly Wyoming '80	H.J. Pope Massachusetts '25	H. Hall Trice Missouri '33
Michael L. Fitzgerald Salisbury State '85	James W. Kenney Maryland '63	Warren P. Poslusny GMI '69	



Mark S. Ulbrick M.D.
Illinois '77

Duane M. Van Wegan
Dickinson '34

Joseph H. Vaughan Jr.
Kansas '71

Kenneth J. Vegors
Drake '71

Andres Villareal
Michigan '87

William B. Von Stein
Kent State '62

John B. Warren Jr.
Emory '59

Robert D. White
Oregon '53

James V. Works
Worcester '53

Kevin P. Wyndham
Kent State '88

Sigma Alpha Epsilon Foundation
P.O. Box 1856
Evanston, IL 60204

All gifts to the Sigma Alpha Epsilon Foundation are tax-deductible.

Name _____
Address _____
Phone _____
Chapter/Year _____

_____ Sigma Alpha Epsilon is already in my will, life insurance policy or trust. Please include my name in the next Heritage listing.
_____ Please send me a complimentary copy of the brochure "Planning Strategies...Which One is Best for You"
_____ Please have a Foundation representative contact me.

THE 1856 SOCIETY GIVING LEVELS:

The following groups recognize brothers that have given \$250 or more to the Annual Fund during the past fiscal year: July 1, 1995 through June 30, 1996

DIAMOND LEVEL

(Annual Gifts of \$2,500 or more)

Leo S. Cade, Oklahoma '22*

Lon W. Deckard, Kentucky '69

Theodore R. Helmbold M.D.,

Pittsburgh '18*

Vance Harper Jones, Miami '63

Hugh R. Mattison, Vermont '31*

RUBY LEVEL

(Annual Gifts of \$1,000 - \$2,499)

Paul D. Albitz, Minnesota '50

Louis C. Baker, Stanford '36

Benjamin H. Best II, Southern Mississippi '69

Charles P. Boyd, Mississippi State '65

DeVere J. Burtenshaw, Washington State '56

Scott E. Cawthon, Alabama '94

William F. Cooper, Florida Southern College '57

Dr. Ted M. Cudnick, Western Kentucky '67

Hayden D. Davis, Ohio State '42

Dr. Robert C. Dickeson, Missouri '62

Richard N. Gandy, Emory '61

Clare D. Gard, Southern California '17*

George S. Gibbs III, North Carolina State '57

Harold B. Gilkey, Montana '62

John W. Goff, Alabama '72

Walter L. Gross Jr., Miami '52

Glenn A. Haldan, Southern California '66

D. E. Hasselmann, Mass. Institute of Tech. '57

James P. Huchison, Denison '33

Ferdinand J. Hutta, Dickinson College '39

Kenneth R. Johnson, Calif State-Fresno '83

Samuel C. Jones, Cornell '28

Richard L. Lies, Northwestern '67

Harold W. Lucas, Tennessee '50

Norvin L. Pellerin, Tulane '46

Donald B. Preston, Tennessee '59

Robert B. Ravenscroft, Michigan '62

Harley E. Rouda, Ohio State '53

James G. Sakers, Maryland '69

Edgar H. Schollmaier, Cincinnati '56

Terry N. Shuchat, Willamette '62

William L. Thomas, Oregon State '43

George W. Townsend, Maryland '58

Kevin A. Trapani, Duke '79

William C. Van Horne, North Dakota '39

Dr. Martin D. Wigglesworth, Centre College of Kentucky '84

Byron L. Wilson II, DePauw '85

St. Louis Area Alumni Association

PEARL LEVEL

(Annual Gifts of \$500 - \$999)

Robert F. Abramson Jr., Washington State '69

Stewart F. Afford III, Mississippi State '71

Robert L. Alldredge, Denver '42

Gregory D. Beltran, California at Berkeley '78

Robert M. Borst, Duke '51

Edwin F. Brush Jr., Mass. Institute of Tech. '63

Jon W. Carlson, Missouri '63

David L. Clemmons, Middle Tenn. State '88

Dr. Kenneth R. Daniel, Alabama '36

M. Ronald Doleac, Southern Mississippi '70

Michael E. Eberhart, Bowling Green State '75

Addison L. Everett, Kentucky '57

Niles R. Faulk, Mount Union College '44

George N. Ferguson Jr., Rhodes College '48

Charles N. Ferrell, Marshall '63

Robert J. Finger, Stanford '70

Thomas P. Fisher, Cincinnati '66

Thomas H. Fitzgerald Jr., Connecticut '56

W. Gregory Frost, New Mexico '71

Daniel H. Gladding, Salisbury State '78

Walter L. Gross III, Miami '75

John E. Gunderson, North Dakota '50

Ernst Hackney, Cincinnati '37

Alex Halberstadt, Mass Institute of Tech. '46

W. Stanton Halverson Jr., Montana '41

Jack R. Harris, Purdue '64

Homer M. Hayward, California at Berkeley '43

Thomas R. Hooker, College of William and Mary '76*

Harry P. Hoopis, Rhode Island '69

Edward F. Horst Jr., Pennsylvania State '64

Thomas E. Huber, Cincinnati '80

Tom M. Hudspeth III, Colorado State '64

Bruce E. Hughes, Kansas State '50

Stuart C. Irby Jr., Auburn '45

Joel R. Irvine, Hartford '68

Guy K. Johnson, Southern California '81

Kevin M. Kelly, College of William and Mary '86

Philip M. Knox Jr., California at Berkeley '43

The Hon. Frank X. Kryzan, Youngstown State '39

Kenneth E. Kurtz II, Houston '57

John N. Lauer, Maryland '63

Gary M. Leal, California State at Fresno '73

William C. Levere, Hartford '36

Keith E. Lindner, Cincinnati '81

Gary G. Lyons, Texas at El Paso '68

Walter W. Madden, Denver '61

Robert C. Mahan, Drake '26

L. Stuart Mapes, George Washington '70

Alton R. Marricle, Texas Tech '61

Dwight W. Marshall Jr., Salisbury State '88

George E. Martin, Nevada at Reno '51

George T. Mascott, Boston '30*

Robert W. McAllister Sr., M.D., Emory '32*

Keith D. McLean, Missouri '53

Malcolm J. Moshier, Denison '37

D. Douglas Muirhead, Stanford '70

Bruce Murphy, Arkansas '52

Roy L. Murphy Sr., Tennessee '49

Augustus Y. Noojin Jr., Birmingham-Southern '40

Charles D. Peebler Jr., Drake '58

Henry H. Perritt Jr., Mass. Institute of Tech. '66

Charles W. Perry, Alabama '73

Elon A. Place, San Diego State '63

H. K. Pohlman, Washington State '32

Jack W. Poole Jr., Auburn '59

Richard L. Pratt, Cincinnati '77

Edward A. Rusin, Michigan State '48

Charles H. Russell, South '45

John J. Schiff, Ohio State '38

Steven E. Short, Purdue '68

John T. Shutack, George Washington '43

Steven D. Sikorski, South Dakota '64

Ronald R. Smith, Millikin '62

Roger W. Spahr, Simpson College '62

Joseph E. Sprott, Wofford College '24

Charles E. Stallings, North Carolina State '76

Robert S. Sternberger, Purdue '42

Steven W. Suttles, Eastern Kentucky '91

David L. Swanson, North Dakota State '65

Richard C. Taylor, Louisiana State '59

Truman L. Tormey, Iowa '42*

Earle B. Travis, Birmingham-Southern College '39

Donn M. Valentine, Beloit College '56

Colonel Raymond Van Fleet, Ret., Mont State '33

Donald A. Wachter, Purdue '51

James C. Waggoner, Oregon State '57

Philip L. Waters, Stanford '55

Philip B. Watson Jr., Tulane '53

Jonathan A. Wehrli, Case Western Reserve '84

Matthew D. Wiggins Jr., Mississippi State '73

Steven R. Wiley, California at Davis '79

Colonel Richard G. Wilkinson, Mississippi '40

Calvin P. Wise, Drake '60

Richard M. Womack, Kentucky '53

George J. Zeagas, Oregon State '49

Sun City Alumni Association

GOLD LEVEL

(Annual Gifts of \$250 - \$499)

Robert B. Ackenburg, Illinois '45

Pelham E. Adams, Kansas State '55

Thomas A. Addison, New Hampshire '51*

Mark S. Aitken, Rensselaer Polytechnic Institute '74

Edward S. Albers Jr., Tennessee '48

Lindsay L. Alexander, Oklahoma '52

Robert L. Allen Jr., Duke '47

Ben L. Allen, Miami University '60

Roy L. Aleya, Miami '56

George J. Angelopoulos, New Hampshire '49

Lt. Gen. Malcolm B. Armstrong, Louisiana State '64

Herbert Arnold III, Southern Methodist '60

Dr. Robert N. Arrol III, Tulane '61

GOLD LEVEL CONTINUED:

Oliver F. Askew, San Diego State '56
 Robert R. Aurner II, Iowa '50
 Robert E. Babcock, Colorado State '54
 David R. Baker, Birmingham-Southern College '51
 Robert E. Bard, Illinois '40
 Douglas J. Bark, DePauw '76
 Colonel George L. Barkhurst, Colorado '33
 John A. Barksdale, South Carolina '51
 David I. Barton, Connecticut '60
 Mark W. Bates, Emory '73
 Donald R. Beall, San Jose State '60
 Bradley J. Bean, West Florida '75
 Gilbert L. Beck, California at Berkeley '51
 Robert A. Beeley, Stanford '60
 Frank Bellows, Texas '46
 Raymond E. Bert, Kansas State '39
 F. G. Bickel III, Washington '66
 Andrew F. Biele, Boston '95
 John R. Bishop, Auburn '56
 Chad E. Bobb, Franklin College '96
 Sherwood M. Boudeman, Drake '62
 Frank C. Bowen Jr., Emory '50
 William H. Braddock, Kansas State '57
 Dr. Francis M. Bramlett II, Florida '58
 Michael Z. Brenan, Miami '59
 Eugene A. Brodhead Jr., Texas Christian '64
 Thomas C. Broome, Georgia Inst. of Technology '66
 Steven K. Broome, Millsaps College '91
 Charles R. Brown, Puget Sound '56
 H. James Brubaker, Purdue '54
 John H. Bruce, Tennessee '44
 Richard F. Brush, St. Lawrence '52
 John D. Brush Jr., St. Lawrence '50
 Richard H. Buckerfield, Cali State at Long Beach '62
 Clarke S. Bunting, Norwich '33
 Caleb R. Burgoyne IV, West Florida '72
 Stephen C. Burlingame, Ball State '71
 Franklin L. Burns, Denver '36
 Paul R. Burns, Arizona '76
 Charles G. Busch, Minnesota '61
 Larry A. Bush, Kansas State '73
 Leonard W. Busse, Purdue '60
 Daniel W. Cadigan, Washington '61
 John F. Cahlan, Nevada at Reno '58
 Charles G. Cale, Stanford '64
 Myron D. Calkins, Washington State '42
 Dr. Brian J. Candell, Univ. of Calif-Santa Barbara '84
 James C. Carroll, Wofford College '66
 Dr. William L. Carveth, Nebraska '78
 Carl M. Casale, Oregon State '83
 Dr. Louis W. Catalano Jr., Pittsburgh '64
 Rudolph B. Chavez, New Mexico '77
 Craig W. Christopherson, Drake '68
 W. Philip Churchill, Maine at Orono '30
 Robert H. Clark Jr., Boston '64
 Philip S. Clason, Oklahoma '44*
 James L. Claus, Iowa State '72
 Steven R. Clavette, Wisconsin '80
 Steven G. Collins, GMI '77
 Stephen H. Conger, Georgia '49
 Robert A. Cooper, Iowa State '57

Pat M. Courington Jr., Birmingham-Southern '63
 Will A. Courtney, Texas Tech '58
 Gary L. Cowger, GMI '70
 Donald C. Cowles III, Montana '66
 James F. Cox, Wichita State '73
 Thomas G. Cox, Colorado State '60
 E. Clifford Crane, Cincinnati '44
 Robert C. Cronin, Adrian College '66
 Roger M. Crouch, Missouri '60
 Gary T. Crum, Southern Methodist '69
 Edmund P. Crump, George Washington '60

WHERE THERE'S A WILL, THERE'S A WAY

The simple fact that everyone who owns property should have a will. Statistics show, however, that more than half of all adults in the United States die without having a written will. Making a will is one of the most important decisions of your life. Consider it carefully.

Sigma Alpha Epsilon has no wiser advice than this: make a will. Keep it up to date. If you do not have a will, we urge you to consult your attorney at the earliest possible time.

If you are considering making or changing your will, we will be happy to send you the 10-page brochure "Your Will: A Pocket Guide." This brochure covers such topics as terms and provisions, creating trusts and estate planning. To receive a copy, please write to Charles W. Larson, Director of Development, Sigma Alpha Epsilon Foundation, P.O. Box 1856, Evanston, IL 60204.

William P. Crump, Georgia Inst. of Technology '90
 Stephen D. Cummings, Denver '66
 Cecil W. Cupp Jr., Arkansas '49
 Dr. Robert A. Dale Jr., Mississippi State '70
 Dr. Harry G. Dangerfield, Westminster College '52
 G. Frederick Davie, Colorado State '74
 David F. Davis, San Diego State '77
 Ross H. Dean, Purdue '39
 Samuel M. Dell III, Cornell '65
 Lawrence P. Deputy, Indiana '68
 Bradford S. Dickason, Pacific '88
 Dean A. Dickie, Northwestern '66
 Robert T. Dickson M.D., Emory '74
 Robert E. Dilworth M.D., Tulane '66
 Frank J. Discenza, Connecticut '88
 John J. Diver, Miami '38
 William W. Dohn, Wofford College '86
 Donald R. Douglass, New Mexico '56
 H. Lee Douty, Texas '55
 Roy J. Downey, Morehead State '84

Brian T. Downing, Ohio '69
 Jay A. Drapkin, Colorado '94
 Robert G. Drothler, Bowling Green State '67
 Dr. H. Casey Duckett Jr., Duke '41
 Lee P. Dudley Jr., Georgia '84
 Capt. Thomas C. Duke, Baylor '89
 Rayford S. Dunwoody, Texas A & M '93
 Thomas E. DuPre Jr., Georgia Inst. of Tech. '74
 James E. Durrett Jr., Centre College of Kentucky '39
 Charles B. Edwards, Florida '64
 Mark R. Elam, South Carolina '76
 Robert W. Elder, Pennsylvania State '37
 Brian C. Elmer, Cornell '58
 Charles O. Ensor, Maryland '50
 Dr. Lloyd Everson Jr., North Dakota '65
 F. Laird Facey M.D., Occidental College '53
 Lt. Paul C. Fagan, Texas A & M '91
 Dr. John F. Farquhar, Gettysburg College '58
 John F. Farrell, Arkansas '70
 Charles W. Faust, Adrian College '79
 William S. Fiscus III, Western Michigan '86
 Kenneth V. Fische, Wisconsin '50
 Miguel M. Flechas III, Tulane '59
 Thomas L. Fleming, Florida '67
 William W. Fobes II, Indiana '61
 David P. Folks, Oklahoma '79
 Lewis C. Foster, Tennessee '64
 James G. Foster Jr., Florida '51
 Henry H. Frain, George Washington '61
 Lawrence A. Framburg, Purdue '53
 Kenneth W. Frank, Cincinnati '85
 Charles W. Fries, Ohio State '50
 Glenn W. Frohring, Ohio '86
 Timothy Furlong, Indiana '58
 E. James Gaines, Middle Tennessee State '69
 James W. Galle, Kansas '44
 Joel M. Garrett, Georgia Institute of Technology '58
 David Garst, Stanford '49
 Eugene Gasser, Case Western Reserve '48
 Fred H. Gates, Oklahoma State '37
 Roger B. Gatewood, Purdue '68
 G. Grant Gehring M.D., South Dakota '66
 Charles E. Gilbert Jr., Cincinnati '43
 Brian S. Gill, Towson State '93
 D. Wayne Gittinger, Washington '55
 Lyle M. Glascock, Montana '62
 John S. Gleason, Minnesota '64
 Lawrence K. Gleason, Rockhurst College '89
 William C. Glenn, Dartmouth College '61
 John J. Golden Jr., Mass Institute of Technology '65
 Jere W. Goldsmith IV, Georgia Inst. of Techn. '56
 Mark R. Gordy, Millikin '79
 Dr. Jerry C. Griffin, Southern Mississippi '67
 Frank N. Grossman, Texas '48
 Mason H. Grower III, Florida '71
 William R. Habay, Youngstown State '65
 Riley Hagan III, Louisiana Tech '86
 John A. Hagenah, Arizona '76
 G. Carl Hale, Oklahoma '46
 William P. Halliday Jr., Tennessee '49
 William R. Hamlin, San Diego State '84
 Robert B. Hankins, George Washington '36

GOLD LEVEL CONTINUED:

Paul F. Harmon, Denver '94
 Duane L. Hartleip M.D., Iowa '55
 Larry G. Hatfield, Drake '58
 Gordon B. Hattersley, Univ. of Calif-San Diego '52
 John R. Hedrick, Texas Tech '74
 James L. Hefflin, Indiana State '74
 Richard G. Heinsohn, Tennessee '49
 Hugh L. Hembree III, Arkansas '53
 Dr. Walter J. Henderson III, New Mexico '67
 Robert P. Hermanns, Western Michigan '65
 Robert J. Hilb, Drake '85
 Yerger Hill III, Southern Methodist '67
 Daniel J. Hirsch, Case Western Reserve '62
 Charles E. Hodge, Toledo '64
 Donald Hodgkiss, Michigan State '49
 Howard A. Hoffman, Georgia Institute of Tech. '80
 Charles M. Hollis III, Michigan '55
 Richard L. Holman, Nebraska '69
 Carl R. Holman Jr., Missouri '64
 John V. Hook, California at Berkeley '44
 John L. Hoppe Jr., Nebraska '70
 Bruce T. Hopple, Cincinnati '74
 Tommy W. Houck, California State at Fresno '78
 Donald L. Howard, Washington '49
 Stephen R. Howard, Michigan State '71
 Russell V. Hughes, Florida '47
 Robert A. Jacobson, New Mexico Highlands '72
 Monte H. Jacoby, DePauw '53
 William E. Jay, Emory '81
 Harvey C. Jewett IV, South Dakota '70
 James R. D. Johnson, Western Kentucky '93
 Daniel E. Johnson, Virginia Polytechnic Institute '80
 James R. Jolly Jr., Georgia Institute of Technology '64
 Darrell S. Jones Jr., Ohio State '50
 Robert A. Jones, Michigan '58
 David L. Jones, Ohio State '65
 Christian Kafentzis, Montana '50
 Kenneth M. Kapulka, Carnegie-Mellon '71
 Kenneth K. Kauffman, Drake '60
 Robert F. Kazimour, Iowa State '57
 James C. Kennedy, Cincinnati '73
 Lee M. Kennedy, Cincinnati '72
 Carter S. Kennedy, Alabama '66
 Everett L. Kenworthy, Colorado School of Mines '49
 Charles W. Kile, Pennsylvania State '26
 Keith D. Kite, Florida '80
 Kenneth F. Klosterman, Bucknell '55
 John K. Knight, Texas Tech '87
 Richard A. Koella, Tennessee '44
 Roger S. Kolasinski, Michigan State '68
 Thomas Labetti, South Florida '94
 Richard A. Lahr, Nebraska '46
 Thomas Lamphier, Massachusetts Institute of Tech '49
 Thomas C. Lance, Youngstown State '64
 James T. Lane Jr., Florida Southern College '71
 Fredric T. Langton, Puget Sound '61
 Richard H. Larkins, South Carolina '48
 Charles W. Larson, Colorado '65
 John P. Latimer Jr., California at Santa Cruz '90
 Phillip D. Laue, Wyoming '71
 Graydon H. Laughbaum Jr., Oklahoma '62

David LaVine, Minnesota '48
 Raymond J. Lawing, Bradley '71
 David A. Lawson, Indiana '72
 William Gentry Lee, Harvard '66
 Richard G. LeFauve, Case Western Reserve '56
 Leroy S. Legowik, Montana '67
 Mark J. Lemko, Simpson College '78
 Dr. Carl W. Lentz III, Emory '66
 Delbert R. Lewis, Arizona '50
 Dr. Richard L. Lindstrom, Minnesota '69
 Robert S. Lipman, Kentucky '74

UNITED WAY?

Yet another avenue to give to the Sigma Alpha Epsilon Foundation has opened up. Many local United Ways now enable donors to give to non-profit organizations that are not directly supported by the United Way. Brothers should first check if their local United Way is supporting this service. If it is, the process of giving is easy. When filling out the designated charity worksheet, just check the "Other" box and write in the Sigma Alpha Epsilon Foundation. The United Way will make sure your donation goes to the SAE Foundation (less a 0.75 percent administrative cost). This United Way service is a new one, having only been developed within the last year, but it gives brothers a great way to support the Foundation, particularly if they work for a business that participates in a United Way fund drive. This makes giving even easier in that you can donate via a payroll deduction. Contact your local United Way or the Foundation office for more details.

Freed S. Little, Arkansas '49
 Richard F. Long, Arkansas '46
 Charles W. Loomis, Washington State '46
 James E. Luety, Missouri '72
 Thomas W. Lukens, Richmond '67
 David A. Lush, Iowa State '45
 Michael Maberry, Tulane '70
 James L. Madden, Minnesota '38
 Roy L. Malone Jr., Birmingham-Southern College '37
 Walter M. Markle, Alabama '84
 Robert E. Martin, Northwestern '51
 Michael A. Mason, Drake '68
 Anthony G. Massoud, Pittsburgh '63
 David S. Maw, Clemson '82
 Dr. Stanley P. Mayers Jr., Pennsylvania '48
 Angus H. McArn, Carnegie-Mellon '58

Thomas B. McCabe, Cincinnati '57
 Aubrey K. McClendon, Duke '81
 Dr. Peter A. McCoy, Wisconsin '67
 Dr. Peter A. McCranie, Emory '56
 Craig S. McCutcheon, La Verne '88
 Richard J. McHenry, Marshall '58
 Joel F. McIntyre, Stanford '60
 John W. McIntyre, Emory '51
 Glen McLaughlin, Oklahoma '56
 Dr. Charles W. McLenathen, New Mexico State '37
 Charles P. Merrick III, Dickinson College '63
 Jack W. Meyer, Drake '53
 Lawrence G. Meyer, Michigan State '62
 F. Duffield Meyercord, Birmingham-Southern '68
 William Miller, Cornell '37
 Keith G. Miller, California State at Fresno '63
 Brook B. Miller, Mount Union College '87
 James H. Miller III, Alabama '71
 Lynn K. Millikin, Bowling Green State '69
 James C. Milstead, Eastern New Mexico '66
 Edward B. Minning, Missouri '57
 Robert L. Mitchell, Maryland '58
 Beau R. Moore, Oglethorpe '86
 Owen A. Moran, Northwestern '46
 Roger F. Moran, Northwestern '45
 Jack B. Moree, Houston '50
 Joseph Y. Morrison, Oglethorpe '89
 Michael W. Morrissey, Nevada at Reno '70
 Richard M. Morrow, The Ohio State '48
 Michael B. Mountjoy, Kentucky '72
 Don M. Muchmore, Occidental College '45
 Ronald D. Muller, GMI '69
 Samuel B. Murphy, Washington '39
 Norman E. Murray, New Mexico State '73
 David J. Murzin, West Florida '85
 C. Richard Napier, Richmond '74
 Jack D. Neal Jr., Pennsylvania '62
 Ronnie Neill, Tennessee at Martin '74
 Philip P. Nemy, Carnegie-Mellon '83
 Robert M. Newell, Stanford '41
 Dr. Glen T. Nygreen, Washington '39
 Col. Edward J. Ochs Jr., Southern Methodist '50
 George H. Odiorne Jr., Florida Southern College '61
 John L. Olson, Montana '62
 Hugh V. Overmyer, Auburn '95
 Paul E. Oxley, Purdue '40
 Geoffrey M. Palmer, Northwestern '58
 Peter A. Pappas, North Carolina State '83
 Charles W. Parrott M.D., Rhodes College '83
 William S. Patterson III, Richmond '81
 Marshall D. Payn, Massachusetts Institute of Tech '56
 Theodore B. Pearson, Birmingham-Southern College '26
 Robert L. Peterson, George Washington '45
 Charles M. Pettis, San Jose State '50
 James Pitcher IV, Univ. of Calif. at Santa Barbara '56
 Peter A. Pizzani Jr., Richmond '80
 Beverly H. Platt, Missouri '39
 Peter G. Pohlmann, Iowa '69
 J.L. "Jim" Pope, Southern Mississippi '73
 Halford J. Pope, Harvard '25
 Major J. David Potts, College of William and Mary '53
 Douglas M. Powell, Arizona '72

SIGMA ALPHA EPSILON FOUNDATION

William E. Powell, Vanderbilt '50
 Roger W. Poyner, California at Los Angeles '57
 Dean R. Prager, Salisbury State '87
 Jere K. Price, Louisiana State '46
 Edward C. Price II, Arizona '65
 Terrance M. Ramirez, Creighton '86
 Chad R. Raney, North Texas '92
 W. Clinton Rasberry Jr., Vanderbilt '63
 Dr. Samuel J. Razook II, Emory '70
 Chris R. Read, Indiana State '75
 Scott D. Reep, Wisconsin '84
 Michael W. Reeves CLU, Texas '69
 David W. Riatti, Arizona State '81
 James H. Richards, Ohio '65
 Donald E. Robinson, DePauw '51
 Donald W. Rochow, Georgia '68
 Timothy D. Rohn, Morehead State '93
 Jerry R. Roland, South Dakota '58
 Cletus E. Rone, Missouri '43
 James L. Roper, California at Los Angeles '57
 Norman R. Rose, California at Berkeley '50
 Robert E. Ross, Kent State '70
 W. Neil Rossborough, Miami '61
 Frank E. Russell, Evansville '42
 Richard B. Sadler III, Louisiana State '65
 Joseph T. Sandefur, Valdosta State College '89
 Henry R. Sanders, New Hampshire '50
 Charles F. Sansone, Northwestern '62
 Neil A. Schilke, Cornell '63
 Howard W. Schlepp, Montana State '48
 William W. Schmidt, Idaho '66
 Steven R. Schreiber, California State-Sacramento '85
 Richard F. Schroegenstein M.D., Montana State '69
 William N. Scott, Georgia Institute of Technology '43
 Robert A. Seale Jr., Tulane '64
 William E. Seginski, Arizona '59
 Guy I. Seibert, Texas Tech '64
 Robert A. Settlage, Westminster College '50
 William G. Shaffer Jr., Alabama '33
 Keith D. Shaw, Washington '55
 Martin B. Shellenberger, Gettysburg College '48
 Edward C. Sherling Jr., Auburn '59
 George C. Silvey, Tennessee '71
 W. Gordon Silvie, Syracuse '50
 John H. Skinner Jr., Arkansas '79
 Perry W. Skjelbred, Pennsylvania State '67
 Sidney B. Slocum, Cornell '41
 Raymond A. Smith, Carnegie-Mellon '77
 Theodore J. Smith, Maryland '50
 Sherman E. Smith, Oklahoma State '48
 Richard Smith Jr., Occidental College '75
 Charles Q. Smith, Lafayette College '61
 Quentin R. Smith, San Jose State '52
 Matthew J. Smith, Cincinnati '80
 Dr. James H. Smith, Mercer '55
 Dr. Mark P. Snell, Oklahoma State '73
 Thomas Sollenbarger, Illinois '63
 Steven E. Spaulding, Ball State '69
 Dr. Pete K. Spence, Colorado State '59
 Robert K. Spicker, Oregon '67
 Stephen R. Springer, Northwestern '67

Peter G. Standley, Maine at Orono '55
 Scott Steinhauer, Colorado State '57
 Alan R. Stephenson, Wyoming '68
 John K. Stitt, Maryland '60
 Dr. Alfred E. Stockum, Mount Union College '53
 Glenn R. Stoll, Drake '76
 Mark R. Stone, Maine at Orono '85
 David H. Street, Oklahoma '65
 James B. Stuart Jr., Mississippi State '49
 Dr. C. E. Sunderlin, Montana '33
 Daniel L. Surdell, Creighton '70
 Robert J. Sweeney, Nevada at Las Vegas '87
 Stephen H. Swigart, Adrian College '70
 Hugh C. Tanner, Tennessee '80
 Gregory D. Thatch, Bowling Green State '71
 James A. Thom IV, Louisiana State '66
 William D. Thomas, Southern California '46
 John B. Thompson, Alabama '72
 Robert B. Thompson, Stanford '70
 James B. Thompson, Mercer '48
 John S. Thompson, San Jose State '59
 Verne E. Thornburg, California at Berkeley '54
 John W. Thorne III, George Washington '55
 William E. Thurmond Jr., Mississippi State '63
 Cmdr. John H. Toler, Beloit College '42
 Frank O. Tomeny, Louisiana State '83
 Christopher B. Trombetta, GMI '93
 Richard A. Troncone, San Diego State '65
 John G. Tucker, Lafayette College '27
 Trenton Tunnell Jr., Emory '48
 Charles F. Tupper Jr., Texas at El Paso '64
 Alanson V. Turnbough, Tulane '46
 Gene R. Tyndall, Maryland '62
 William F. Uecker Jr., Indiana '49
 William Underwood, Georgia Tech. '50
 Jan A.T. van Amerongen, Pennsylvania '60
 Robert M. Vaughan, Western Michigan '86
 Gregory L. Vaughn, GMI '76
 Andres Villareal, Michigan '87
 Luis R. Visot, South Florida '88
 F. Doug Volker, Eastern New Mexico '72
 Joseph C. Volpe, Cal State U.-Los Angeles '72
 Henry R. Waddington, Bucknell '61
 Clifford R. Wagner, Ohio State '35
 Lawrence H. Wagner, Kansas State '61
 Benjamin G. Walker, New Mexico '48
 Mark M. Walker M.D., Louisiana State '75
 Grover L. Walker III, Memphis '72
 Dr. Bruce W. Walsh, Pennsylvania State '59
 Randall D. Walterhoefer, Towson State '94
 Kirk G. Ward, Univ. of Cal at Santa Barbara '56
 David L. Warner, Southern California '94
 John W. Weaner, Miami '56
 Reed B. Wear, Arizona State '82
 Raymond A. Weber, Arkansas-Little Rock '70
 David W. Welch, Washington '63
 Andrew B. Werner, Tennessee Technological '88
 Colonel Robert D. White Ret., Oregon '53

Average Gift to the Foundation

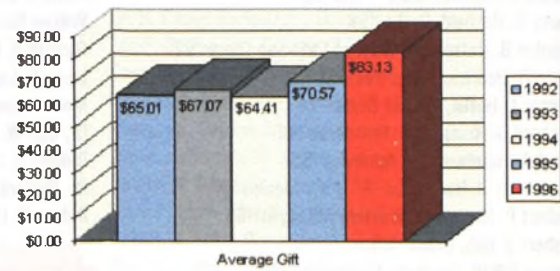

William W. Williams, California at Los Angeles '48
 Owen James Williams, Cincinnati '57
 Col John A. Williams PhD, Colorado '64
 Dr. E. Waldon Williams Jr., Tulane '63
 Donovan R. Williams, Wyoming '34
 James H. Williams, Franklin College '48
 Cmdr. Edward Williams, of Calif. at Santa Barbara '58
 Clark S. Willingham, Texas Tech '67
 Clarke L. Wilson, Drake '38
 Gregory K. Wilson, Colorado State '79
 Richard D. Wise, California at Berkeley '64
 Robert B. Witt, Auburn '73
 Dr. Dennis E. Wolf, North Dakota '57
 James V. Works, Worcester Polytechnic Institute '88
 Donald K. Worthen, Ohio '53
 Charles A. Zajicek, Minnesota '72
 Harlan G. Zaring, Franklin College '51
 Edward T. Zeigler, Furman '50
 Reid M. Zeising, Michigan '89
 John H. Zeiter M.D., California at Davis '84
 James W. Ziglar, George Washington '68
 Morgan M. Zook, Tennessee '50

*Deceased

Total Revenue

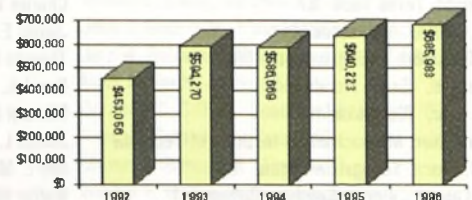

ALABAMA ALPHA-MU
(AUBURN UNIVERSITY)
Allen, C. '56-FM(19)
Bishop, John '56-LV(12)*
Cantey, Cecil '55-FM(19)
Cowen, Robert '87-MM(5)
Easterlin, William '43-CM(5)
Elliott, Lawrence '93-(2)
Faulkner, Fred '84-CM(3)
Faulkner, J. '74-CM(4)*
Fleetwood, Wade '48-CM(6)
Fleming, James '62-CM(6)
Freeman, Robert '89-(2)
Freeman, F. '57-CM(6)
Gaddis, Robert '53-FM(19)*
Gambill, Thomas '70-FM(19)
Gaston, William '70-CM(7)
Gordon, Gene '75-LV(6)
Griswold, Ralph '90-(3)
Gwin, William '64-(2)
Inman, Joel '73-MM(11)
Jackson, Robert '33-CM(9)
Miller, Brian '77-LV(15)
Moffett, Robert '85-(5)
Newell, Don '62-LV(18)
Nixon, Robert '43-CM(3)
Overmyer, Hugh '95-LV(3)*
Pease, Leonard '47-LV(25)
Perkins, William '72-MM(11)
Phillips, Louis '63-(2)
Poole, Jack '59-FM(8)*
Reeder, D. '68-FM(18)
Reeves, Jefferson '80-(2)
Roselle, Charles '70-LV(11)
Rowe, Ernest '57-CM(10)
Sasser, Robert '67-CM(3)
Satterwhite, B. '71-LV(22)
Shoulders, Bobby '81-LV(9)
Smith, Robert '65-LV(19)
Snellgrove, Craig '79-CM(15)
Thompson, J. '48-FM(12)*
Tobey, Frank '66-LV(8)
Ward, William '52-CM(2)*
Witt, Robert '73-FM(13)*

ALABAMA CHI
(UNIVERSITY OF SOUTH ALABAMA)
Alexander, Robert '92-CM(2)
Denny, W. '72-MM(18)
Diehl, Michael '73-LV(17)
Henderson, Jason '91-(2)
Hoover, Robert '84-CM(2)
Horner, Edward '71-CM(2)*
Melton, Christopher '81-LV(10)
Pardue, Richard '70-LV(24)
Smith, James '75-(2)
Smithweck, David '91-CM(2)
White, Donald '82-CM(7)

ALABAMA EPSILON
(TROY STATE UNIVERSITY)
Baker, Gary '90-CM(2)
Beck, Ronald '89-CM(5)
Brazil, Brandon '93-(2)
Howell, Daniel '97-(1)

Hutson, Leland '84-LV(7)*
McDonald, Robert '87-CM(4)
Parish, Joseph '87-CM(5)
Price, David '88-LV(5)*
Vincent, Vincent '88-MM(3)

ALABAMA IOTA
(BIRMINGHAM-SOUTHERN COLLEGE)
Adams, Bruce '69-CM(8)
Akin, John '84-MM(8)*
Alexander, Kevin '85-CM(5)
Baker, David '51-FM(24)*
Baxley, Mark '93-(2)
Baxter, William '54-CM(2)*
Binzel, Alvin '36-CM(3)
Bouchelle, M. '40-FM(21)
Boyer, Ronald '61-LV(15)
Bradford, Patton '62-CM(4)*
Comer, Braxton '74-LV(11)
Courington, Pat '63-BU(21)*
Cox, John '34-MM(13)
Dimick, Alan '53-FM(23)
Everette, Samuel '88-MM(7)
Hargrove, David '90-CM(3)
Hill, John '83-CM(3)
Hopkins, Calvin '55-(4)
Hurst, Vernon '88-(3)
Jenkins, George '67-MM(19)
Jordan, James '83-(7)
Leigh, Ted '33-(3)
Looney, Jeffery '85-(2)
Malone, Roy '37-PH(21)*
McCary, William '86-(2)
Meyercord, F. '68-PH(15)*
Monk, Richard '89-(2)
Moody, Thomas '69-MM(25)
Moran, Stephan '83-CM(2)
Nicrosi, William '90-(1)
Noojin, Augustus '40-PH(16)*
Orr, William '73-FM(14)*
Pearson, T. '26-FM(26)*
Peterson, Thomas '58-MM(9)
Rosdick, J. '67-LV(24)
Rutherford, J. '93-(2)
Schneider, William '56-CM(9)
Snypes, Stephen '86-CM(2)*
Stanford, Richard '70-LV(11)
Starnes, Roy '36-MM(9)
Stroud, Roger '70-LV(7)*
Watson, Elias '62-LV(24)
Webb, Reed '76-MM(18)
Wilcher, Geoffrey '71-LV(12)
Young, Garland '48-LV(13)

ALABAMA MU
(UNIVERSITY OF ALABAMA)
Alexander, Howard '49-CM(4)*
Bagby, Charles '67-LV(12)
Bradley, Foster '46-(3)
Brown, Timothy '76-MM(13)
Cawthon, Scott '94-FM(1)*
Chappelle, Allan '72-(3)
Clenny, Avery '68-LV(15)
Daniel, Kenneth '36-BU(15)*
Douglas, Dan '47-MM(15)

Eros, Joseph '45-PH(18)
Foster, Henry '64-LV(7)
Goff, John '72-FM(1)*
Harris, Robert '43-LV(17)
Ison, M. '74-FM(16)
Kennedy, Carter '66-FM(20)*
Lathem, Donald '46-LV(25)*
Markle, Walter '84-MM(2)*
Miller, James '71-LV(20)*
Moore, C. '73-FM(19)
Payne, Julian '49-MM(11)
Perry, Charles '73-FM(7)*
Prichard, Robert '60-FM(24)*
Purnell, Harry '89-(2)
Ramsay, Robert '44-LV(16)
Reilly, Frank '76-MM(10)*
Robertson, John '80-MM(12)
Shaffer, William '33-BU(21)*
Sherling, Edward '59-FM(10)*
Sledge, Joseph '50-CM(8)
Stacy, Luther '61-FM(18)
Stewart, James '66-CM(10)
Thompson, John '72-PH(18)*
Walker, Stevenson '68-FM(17)
Wann, William '91-(1)
Whatley, Charles '71-CM(3)

ALABAMA NU
(UNIVERSITY OF NORTH ALABAMA)
Brooks, Robert '94-(2)
Brown, Robert '93-MM(2)*
Garner, James '88-CM(5)
Gossett, Jeremy '96-(1)
Mize, Michael '97-(1)
Morgan, John '97-(1)

ARKANSAS ALPHA-UPSILON
(UNIVERSITY OF ARKANSAS)
Bateman, William '69-FM(1)
Beard, Douglas '72-MM(6)
Bellingrath, F. '50-FM(20)
Biles, Owen '41-MM(21)
Bloom, Frank '73-FM(1)
Bost, Roger '43-CM(3)
Bowden, William '54-MM(13)
Boyce, Charles '65-MM(3)
Bray, A. '73-LV(7)
Buckner, Kenneth '70-LV(11)
Burkett, Jimmy '60-CM(4)*
Carter, Thomas '61-FM(26)
Caruthers, William '59-(3)
Coates, David '59-CM(3)
Cogbill, Gene '69-MM(18)
Collier, George '49-MM(3)*
Creekmore, Stephen '72-LV(6)
Creekmore, Stephen '46-CM(1)
Cupp, Cecil '49-FM(26)*
Davidson, William '76-(2)
DeRossitt, James '69-FM(8)
Dillard, A. '41-MM(8)
Dougherty, Harry '49-PH(18)*
Durden, Robert '65-MM(1)
Euseppi, Ned '73-CM(1)
Farmer, Jim '45-CM(4)*
Farr, Russell '44-LV(24)

Farrell, John '70-FM(14)*
Farrell, James '73-FM(14)
Fincher, Floyd '68-LV(14)
Flucht, Elmer '52-MM(4)
Gammill, William '42-MM(6)
Gillham, Richard '50-MM(6)
Green, Alfred '47-(3)
Hammans, Howard '56-CM(4)
Hampton, David '73-FM(15)
Hansen, Stuart '88-MM(3)
Harrelson, F. '64-LV(10)
Head, William '56-LV(6)
Hembree, Hugh '53-PH(19)*
Hembree, Hugh '81-FM(8)
Henderson, Louis '59-MM(11)
Hicky, Philip '64-CM(1)
Jameson, Thomas '76-CM(9)
Johnson, Paul '87-CM(4)
Johnston, Monte '92-MM(2)*
Jones, Cliff '96-(2)
Keisler, Ronnie '69-FM(1)
Kelley, Walker '67-CM(6)*
Kelly, J. '60-FM(10)
Kopert, Albert '43-MM(7)
Kumpe, Roy '62-CM(3)
Ladage, F. '67-MM(2)
Lanier, Lance '85-CM(2)
Lee, Lance '92-LV(5)
Leslie, James '35-MM(20)
Lindsey, Bart '67-LV(27)
Little, Freed '49-FM(25)*
Lockett, Thomas '30-LV(27)
Long, Richard '46-LV(5)*
Mayfield, Charles '63-LV(21)*
McClendon, Larry '74-CM(1)
McGeorge, William '65-CM(1)*
McGill, Samuel '46-FM(26)*
McGrew, Larry '68-MM(3)
McNeil, David '90-CM(2)
Miller, Charles '86-CM(4)
Morgan, John '73-CM(1)
Mott, John '60-LV(17)
Murphy, Bruce '52-PH(2)*
Murphy, Roy '49-FM(11)*
Nash, Tim '75-CM(4)
Nichols, Robert '71-FM(1)
Northern, Randall '69-LV(9)*
Nunn, Mark '74-FM(16)
Oudin, Marc '49-FM(7)
Pappas, Deno '56-LV(3)
Pappas, Socrates '57-LV(13)
Paulus, Erwin '47-MM(13)
Phillips, John '48-LV(11)
Pruett, Samuel '87-CM(4)
Pryor, Mark '85-CM(1)
Pryor, Shap '53-(2)
Rapley, Eugene '51-PH(28)*
Reager, Ben '68-LV(14)
Reaves, B. '56-FM(15)
Reed, Stanley '73-FM(2)
Rose, George '64-FM(20)
Shiple, Harry '43-CM(2)
Skinner, John '79-MM(5)*
Smith, Ronald '65-CM(2)*
Spandle, Christopher '92-CM(2)

Tappan, Charles '77-MM(13)
Tardy, Philip '93-CM(2)
Udoj, Richard '56-FM(25)
Ulmer, John '74-FM(7)*
Velvin, Drew '60-CM(7)
Walker, Thomas '71-FM(17)
Webber, William '53-CM(4)
Williams, Jack '62-LV(19)*
Williams, Enoch '63-LV(7)*
Wood, John '52-LV(5)
Wynne, Robert '42-FM(22)
Yarbrough, James '54-CM(4)*

ARKANSAS BETA
(UNIVERSITY OF ARKANSAS AT LITTLE ROCK)
Bassett, Perry '66-LV(5)*
Connally, Kirkland '63-MM(22)
Drompp, Joseph '71-FM(14)
McDaniel, James '75-CM(7)
Weber, Raymond '70-MM(1)*
Woods, Ronald '67-CM(4)

ARIZONA ALPHA
(UNIVERSITY OF ARIZONA)
Allmand, James '71-MM(8)
Beach, Berkeley '56-PH(20)

DONOR KEY

CM=CENTURY MEMBER:
\$100-\$249

MM=MOSELEY MEMBER:
\$250-\$499

LV=LEVERE MEMBER:
\$500-\$999

FM=FOUNDER MEMBER:
\$1,000-\$2,499

PH=PHOENIX MEMBER:
\$2,500-\$4,999

BUNTING MEMBER:
\$5,000-\$9,999

NI=NIPPERT SOCIETY:
\$10,000-\$24,999

DE=DEVOITE SOCIETY:
\$25,000-\$99,999

FF=FOUNDATION FELLOW:
\$100,000 AND UP

*DENOTES INDIVIDUALS WHO DONATED \$100 OR MORE TO THE 1995-1996 ANNUAL FUND.

NUMBERS IN PARENTHESES REPRESENT TOTAL YEARS OF GIVING TO THE SAE FOUNDATION.

NAMES IN BOLD REPRESENT ALL THOSE INDIVIDUALS WHO BECAME 1856 SOCIETY MEMBERS.

SIGMA ALPHA EPSILON FOUNDATION

Blumenthal, Morris '60-FM(19)
 Bramwell, Willis '50-CM(2)
Burns, Paul '76-PH(12)*
 Burr, Bradley '74-LV(6)
 Byron, Julian '87-(2)
 Carter, Robert '42-MM(4)
 Cherry, Joe '49-BU(21)*
 Clark, Robert '38-CM(2)
 Cole, Scott '78-MM(11)
 Connolly, Robert '65-LV(20)
 Cook, Stanley '54-LV(8)
 Cornforth, Wayne '57-CM(9)
 Cosentino, Michael '80-FM(15)
 Cropper, Gary '59-CM(6)
 Dauk, Regis '64-CM(4)
 Davies, George '62-LV(18)
 Decker, David '48-CM(9)
 Doubet, Charles '65-MM(7)
 Downey, William '38-LV(25)
 Floyd, George '41-CM(6)
 Foppe, Jerome '88-CM(3)
 Forrest, Nelson '36-MM(15)
 Francy, Robert '52-FM(21)
 Garbaczewski, J. '48-MM(15)
 Gray, Lester '68-MM(13)
Hagenah, John '76-FM(11)*
 Harmon, Michael '77-MM(17)
 Harris, Randolph '64-(3)
 Hock, Richard '48-LV(12)
 Holland, Peter '93-(2)
 Inorio, Bret '90-(2)
 Kellogg, James '58-LV(23)
 Kingsley, Langevin '55-(2)
 Kusian, Peter '34-CM(21)
 LaBenz, Arnold '67-LV(23)
Lewis, Delbert '50-PH(18)*
 Litzelfelner, Joseph '56-LV(28)
 Marshall, Barton '58-MM(4)
 Menhennet, John '54-MM(13)
 Morgan, Roger '58-CM(13)
 Nehring, Arthur '51-CM(8)
 Neumann, Peter '61-LV(8)*
 Nystrom, Frederick '65-MM(14)
Powell, Douglas '72-PH(10)*
Price, Edward '65-BU(25)*
 Rempe, George '66-LV(20)
 Rhoades, David '62-CM(10)
 Russell, Robert '64-FM(17)
Seginski, Bill '59-FM(26)*
 Shano, Michael '79-CM(2)
 Stevens, John '28-MM(4)
 Stooks, Wade '93-(1)
 Tellam, William '53-CM(3)
 Vander Voort, Craig '76-LV(9)*
 Ward, Albert '54-CM(4)
 Whitney, John '66-CM(10)

ARIZONA BETA
 (ARIZONA STATE UNIVERSITY)
 Abts, Daniel '87-CM(2)
 Andrews, R. '62-FM(6)
 Bacon, Reginald '76-LV(5)
 Bacon, Robert '65-LV(21)
 Bates, Thomas '65-MM(11)
 Buckley, Ronald '81-CM(4)

Bulla, Robert '62-MM(8)*
 Devine, Timothy '80-LV(13)
 Finks, David '79-MM(13)
 Flaherty, Andy '85-LV(3)
 Fryer, Russell '84-(2)
 Gallagher, Michael '66-FM(9)*
 Gorman, William '62-CM(5)
 Grimes, C. '78-FM(15)
 Hasselman, Robert '93-(2)
 Laverty, Ken '68-LV(25)
 Lee, John '63-MM(15)
 Lesley, G. '66-FM(19)
 Lopez, Lloyd '86-CM(3)
 Marsh, James '80-LV(11)
 Minor, Sean '88-CM(2)
 Motz, Lawrence '89-CM(3)
 Nuzum, Jeffrey '91-(1)
 Purtzer, Thomas '73-(2)
 Rhoades, Frederick '62-CM(5)
Riatti, David '81-LV(8)*
 Robinson, Robert '62-FM(21)*
 Roth, Daniel '62-FM(18)
 Royle, Edward '46-LV(24)
 Salata, Brian '83-CM(4)
 Scott, Craig '74-LV(12)
 Simonini, Alan '75-MM(9)
 Skaugstad, Charles '79-MM(14)
 Stark, Richard '83-CM(6)
 Strang, Robert '67-CM(3)
 Sullivan, Daniel '77-LV(11)
 Terry, Michael '65-LV(14)
 Titzck, Randolph '86-CM(4)*
 Upson, Mark '82-CM(4)
 Watkins, Myron '85-CM(12)
Wear, Reed '82-MM(5)*
 Wickham, William '72-LV(20)

ARIZONA GAMMA
 (NORTHERN ARIZONA UNIVERSITY)
 Cavanaugh, Matthew '83-LV(9)
 Cohen, Tim '88-MM(5)
 Fridae, Don '78-MM(5)
 Hamlin, James '75-LV(12)
 Helfinstine, Scott '78-LV(12)
 Howk, Neil '76-MM(17)
 Thornburg, Bruce '79-LV(9)
 Troilo, Gregg '79-(3)
 Wirth, Matthew '79-CM(3)

CALIFORNIA ALPHA ALPHA
 (SONOMA STATE UNIVERSITY)
 Harris, G. '92-LV(5)
 Herriott, Paul '95-(1)
 Hetherington, Scott '93-(1)
 Keilly, Gavin '93-CM(2)
 Nadarski, Daniel '91-MM(3)
 Parr, Kenneth '98-(1)
 Powers, Travis '92-MM(3)*
 Siembieda, J. '93-MM(4)
 Spencer, Ryan '95-(1)

CALIFORNIA ALPHA BETA
 (CALIFORNIA STATE POLYTECHNIC)
 Anawalt, Andrew '94-CM(1)*
 Brasche, Randy '93-(2)

Cellini, Jeffrey '97-(1)
 Gilbert, Steven '98-(1)
 Gillbank, Matthew '96-(1)
 Guy, Shaun '97-(1)
 Jones, Matthew '97-(1)
 Kelley, Jason '92-CM(1)
 Thatcher, Peter '94-(2)

CALIFORNIA ALPHA
 (STANFORD UNIVERSITY)
 Abu-Zayyad, Tarek '91-CM(4)
 Adams, John '56-FM(17)*
 Andrews, Harry '64-FM(16)
 Badger, Terry '56-MM(19)
Baker, Louis '36-BU(26)*
 Barber, David '71-CM(6)
Beeley, Robert '60-LV(7)*
 Betts, Douglas '57-(2)
 Bounds, Roger '64-FM(18)
 Browning, James '44-CM(2)
 Bubba, Harry '45-LV(9)
Cale, Charles '64-FM(12)*
 Challain, Leonard '46-LV(16)
 Courtney, Ralph '61-CM(2)
 Darrow, Laurence '73-FM(21)
 Davis, Gregory '28-CM(11)
 DeWitt, Ward '62-LV(18)*
 Dreier, Alexander '39-PH(11)
 Eberts, Kenneth '55-FM(27)
 Facto, Lee '55-CM(2)
Finger, Robert '70-BU(26)*
 Flynn, James '53-(2)
Garst, David '49-PH(24)*
 Geddes, Donald '56-MM(18)
 Gill, David '56-LV(21)
 Gregg, John '55-LV(22)
 Hall, Robert '61-CM(2)*
 Hamrda, G. '60-PH(23)*
 Hartmann, Ernest '36-LV(17)
 Haverty, Thomas '76-LV(18)
 Heldman, Robert '58-LV(7)*
 Holloway, Joseph '37-FM(27)
 Houston, John '36-(3)
 Irving, William '55-LV(12)
 Johns, William '78-LV(15)
 Kuiper, Ralph '61-LV(12)
 Lippman, Frank '39-MM(19)
 Martinez, Joseph '86-CM(2)
 McCluskey, Robert '72-FM(8)
McIntyre, Joel '60-FM(16)*
 Menker, Homer '43-FM(17)
 Morsman, Edgar '60-LV(14)
Muirhead, D. '70-PH(16)*
Newell, Robert '41-FM(14)*
 Olson, Kermit '58-LV(20)
 Overholt, Samuel '87-(2)
 Pendergast, Thomas '65-CM(3)
 Raymond, Knight '41-MM(8)
 Reynolds, Peter '55-MM(12)
 Rifenburg, Richard '41-LV(24)
 Schroeckenstein, D. '72-CM(3)*
 Shlaudeman, M. '55-CM(3)*
 Smith, Paul '53-FM(24)
 Souveroff, William '56-MM(9)
 Spaulding, James '67-CM(3)
 Spence, John '64-FM(11)
 Sumner, Robert '40-MM(11)

Taylor, James '77-CM(2)
 Temby, Donald '51-MM(9)
Thompson, R. '70-FM(13)*
Waters, Philip '55-FM(13)*
 Wharton, James '49-MM(11)
 Wilbourn, Sanford '47-LV(12)
 Wood, H. '40-LV(26)

California Beta
 (UNIV. CALIFORNIA AT BERKELEY)
Beck, Gilbert '51-PH(25)*
Beltran, Gregory '78-PH(13)*
 Boom, Bruce '73-CM(7)
 Chaddock, Guy '50-MM(3)*
 Cole, Victor '41-MM(18)
 Dolby, Norman '50-FM(11)
 Erdmann, Robert '81-CM(5)
 Erickson, Harlan '55-MM(6)*
 Funderburk, Daniel '50-PH(18)
 Halkett, Kent '78-FM(9)
Hayward, Homer '43-PH(24)*
 Henninger, Robert '48-LV(19)
Hook, John '44-FM(11)*
 Hoppe, Harold '80-MM(11)
 Huhn, John '56-FM(24)
 Jacobs, Bruce '47-FM(21)*
 Johnson, Alfred '71-(2)
 Kidder, James '57-MM(14)
 Kidder, Richard '50-MM(9)
 Kirkpatrick, Eugene '49-MM(4)
Knox, Philip '43-NI(24)*
 Livingston, Stephen '81-CM(2)
 Logan, J. '50-MM(5)
 MacLaughlin, William '53-CM(3)
 McCormick, Loyd '50-CM(2)
 Meyer, Robert '38-CM(1)
 Prati, Edward '39-FM(20)
 Rei, Michael '56-LV(10)
 Rider, Dean '74-CM(3)
Rose, Norman '50-PH(19)*
 Spelman, Leland '78-CM(2)
 Stedman, James '61-FM(20)
 Stone, Jeffrey '79-MM(6)
 Thomas, David '82-CM(3)
Thornburg, V. '54-FM(26)*
 Van Fossen, Michael '83-CM(6)
 Watts, Richard '49-CM(1)
Wise, Richard '64-FM(6)*
 California Beta Institute-FM(2)

CALIFORNIA CHI
 (UNIV. OF CALIFORNIA-SAN DIEGO)
Hattersley, Gordon '52-PH(8)*
 Koch, Thomas '86-CM(1)
 Rhee, Thomas '89-(3)
 Rubio, Stephen '91-CM(3)

CALIFORNIA DELTA
 (UNIV. CALIFORNIA AT LOS ANGELES)
 Allison, Robert '71-LV(15)
 Alser, William '59-MM(26)
 Barry, Robert '76-LV(10)
 Bell, William '37-CM(8)
 Beresford, Scott '65-(3)
 Bickenbach, Paul '70-MM(12)
 Binkley, Carson '33-MM(23)
 Boggust, Jack '46-FM(18)

Bowles, William '52-LV(7)*
 Carroll, Frank '40-CM(13)
 Carusi, Robert '62-LV(8)
 Castle, Thomas '50-LV(28)
 Cooley, John '56-(2)
 Daniels, David '74-(3)
 Fenton, Mark '85-(2)
 Gershon, Robert '60-FM(27)
 Gevertz, Kenneth '84-CM(3)
 Goodrich, Paul '70-(2)
 Guthrie, Leslie '48-FM(20)
 Hartung, Philip '54-FM(21)
 Harvey, Robert '40-FM(24)
 Harvey, Scott '85-(2)
 Havert, James '63-CM(4)
 Hunt, Dwight '66-FM(25)
 Kales, Brendan '44-FM(22)
 Kauffman, James '70-LV(22)
 Larsen, William '51-LV(20)
 Losch, Jessica '71-MM(19)
 McClung, Gary '63-FM(24)
 McCullam, David '57-LV(11)
 Myers, John '94-CM(2)
 Northrup, Jack '47-FM(22)
 Ozawa, Michael '83-FM(12)
 Parsons, Kent '64-FM(25)
Poyner, Roger '57-FM(21)*
 Revell, William '56-MM(21)
 Rich, Gregory '88-(2)
 Romine, Don '56-CM(13)
Roper, James '57-FM(6)*
 Rudi, John '84-CM(5)
 Salvaria, Robert '67-LV(15)
 Schlobohm, Jon '59-CM(2)*
 Silvernale, Rex '33-LV(14)
 Slover, Archy '42-FM(27)
 Smith, R. '35-PH(14)
 Thatcher, William '53-LV(14)
 Townsend, Jeffrey '77-CM(2)*
 Wetherby, Barret '56-LV(20)
 Wiebe, Donald '50-FM(27)
 Wise, Frank '54-LV(12)

CALIFORNIA EPSILON
 (OCCIDENTAL COLLEGE)
 Arth, Charles '41-(1)
 Axeen, Matthew '93-(2)
 Bergstrom, Robert '62-MM(13)
 Bodger, Walter '43-MM(9)
 Brandenburger, Stephen '63-CM(4)
 Craven, Donald '33-MM(16)
 Delaney, Christopher '88-(3)
Facey, F. '53-PH(22)*
 Franck, Robert '52-LV(23)
 Green, Charles '31-CM(6)
 Grensted, Robert '43-CM(7)
 Haddon, Richard '57-(2)
 Hahn, Dwight '44-MM(6)
 Holmes, Bryan '78-LV(8)*
 Huntington, Robert '58-MM(10)*
 Knecht, Roland '51-MM(18)
 Kotin, David '81-(1)
 Lessley, George '55-LV(15)
 McCullough, Thomas '53-(2)
 Miller, Everett '49-FM(14)
 Morgan, Robert '89-(3)
Muchmore, Don '45-FM(17)*

Refer to the Donor Key on page 21.

Nicholls, Carl '67-MM(19)
Panopoulos, John '49-FM(21)
Richardson, Charles '44-LV(24)
Segbarth, Robert '55-(5)
Shafer, Dickson '50-CM(2)
Sims, Wayne '63-CM(7)
Skaife, Peter '61-(2)
Smith, Richard '75-LV(10)*
Wilken, Frank '46-CM(6)

Dresser, John '47-FM(19)
Dunn, Walter '50-LV(12)
Everington, James '40-MM(14)
Finch, John '45-CM(2)
Fisk, Robert '44-MM(2)*
Foster, Forest '48-LV(22)
Gard, Clare '17-FM(8)*
Gershon, Garrison '90-MM(6)
Gilmore, Scott '75-CM(4)*
Griffen, Charles '53-FM(16)

Love, Stephen '69-CM(6)
Lucas, Rex '69-LV(24)
Lynch, John '44-LV(15)
Mahannah, Robert '50-CM(4)
Matyas, Emil '48-FM(26)
McCurdy, John '50-LV(15)*
McFarlane, William '46-MM(12)
McIntire, John '59-MM(10)
McLellan, Laureston '61-FM(21)
Mintie, Kevin '78-MM(8)

Tolstad, Jeffrey '76-FM(8)*
Tolstad, Robert '46-FM(25)
Tolstad, Scott '79-CM(4)
Vangelos, William '83-LV(7)
Warner, David '94-LV(3)*
Wells, Floyd '48-LV(17)
Wheeler, Keene '47-CM(2)
Wickliff, John '95-CM(2)
Williams, William '48-LV(8)*
Wogan, Thomas '69-MM(11)

Harris, John '88-MM(4)
Holmes, Elmer '49-(3)
Houck, Tommy '78-LV(4)*
Jacobsen, Warren '58-FM(17)*
Johnson, Kenneth '83-PH(9)*
Kimball, Carl '63-CM(4)
Kiramidjian, Gary '75-LV(11)
Krum, Robert '64-LV(17)
Larsen, William '62-LV(18)
Leal, Gary '73-FM(7)*
Leon, Graham '72-(3)
Loftus, Matthew '87-CM(2)
Longacre, Philip '54-LV(19)
McCarthy, Peter '93-(2)
Miller, Keith '63-FM(22)*
Miranda, Luis '80-(3)
Monahan, Dennis '75-CM(2)*
Muradian, Paul '77-MM(6)
Nelson, Kirk '81-MM(5)
Overstreet, Gary '62-(2)
Pace, Jeffrey '82-CM(3)
Paden, Gary '73-CM(10)
Pricola, Nick '65-LV(8)
Rasmussen, Bruce '69-LV(19)
Richert, Douglas '85-(2)
Rottman, Larry '87-CM(3)*
Ruby, Jeffrey '71-MM(16)
Sadoian, Clifford '71-LV(23)
Seibert, Craig '73-MM(14)
Sommers, I. '54-CM(6)
Spina, Roy '58-FM(28)
Sullivan, Jerry '55-LV(13)*
Truxler, Joseph '70-FM(25)*
Vagim, James '84-CM(9)
Villarreal, Michael '95-(1)
Waugh, John '67-CM(8)
Wickersham, Richard '67-CM(7)
Wright, Robert '89-CM(3)
von Oehsen, Henry '76-MM(9)

CALIFORNIA ETA
(UNIV. OF CALIFORNIA
AT SANTA BARBARA)
Barnett, C. '68-MM(5)
Bosse, Brian '92-(2)
Bowen, George '70-LV(21)
Brinkman, Paul '69-MM(23)
Candell, Brian '84-LV(5)*
Carroll, Matthew '60-FM(24)*
Correa, Mark '89-CM(4)
Cushman, Stewart '93-CM(2)
Danely, Alfred '63-MM(10)
DeCicco, John '61-(2)
Geoghegan, John '59-LV(10)
Hanson, Ian '82-MM(15)
Heusser, Ronald '59-CM(2)
Hyldahl, Bradley '91-(1)
Kluth, Wayne '52-LV(10)
Krouskup, Jack '71-CM(9)
Leavey, Don '59-LV(12)
McDougall, Ronald '62-(2)
McKenzie, Michael '78-MM(6)
Naiman, Gregory '84-MM(4)
Pierre, James '84-CM(8)
Pitcher, James '56-FM(22)*
Reichner, Christopher '88-(2)
Robins, Harvey '54-FM(20)*
Staedler, Christopher '85-MM(10)
Stanley, James '52-MM(5)
Tobia, Nicholas '91-CM(4)
Ward, Kirk '56-PH(25)*
Webb, Lawrence '87-CM(4)
Williams, Edward '58-PH(15)*
Windsor, David '95-(1)
Woodworth, James '62-LV(15)

CALIFORNIA GAMMA
(UNIVERSITY OF SOUTHERN
CALIFORNIA)
Avery, Michael '80-MM(4)
Bollman, Mark '73-FM(18)*
Bothwell, Douglas '41-LV(16)*
Bothwell, Stephen '66-CM(3)
Brasure, Harold '48-MM(5)
Brooks, Gairot '68-LV(22)
Brubaker, David '66-FM(12)
Bryan, Paul '66-CM(3)
Buckley, Leo '57-MM(12)
Burgner, Daniel '79-(2)
Carpenter, Stephen '92-(1)
Caruso, Marc '91-LV(4)*
Churukian, Michael '71-CM(5)
Clark, Dan '68-LV(23)
Cooper, Peter '76-(2)
Corrigan, Sean '85-CM(2)
Deyo, James '48-CM(5)
Dolby, William '48-FM(26)

MATCHING GIFT COMPANIES
(Companies that matched gifts to the Sigma Alpha Epsilon Foundation
from July 1, 1995 to June 30, 1996)

Federal Mogul
CPC International
ARCO Foundation, Inc.
BP America, Inc.
Crestar Foundation
U.S. West Foundation
Allendale Insurance Foundation
Tomkins Corporation Foundation
First Interstate Bank of California Foundation
Amgen Foundation
Citgo Petroleum Corporation
Chemical Bank
Lilly Endowment, Inc.
Dominion Resources
Equitable Foundation
MONY
Washington Mutual
Philip Morris Companies, Inc.
The St. Paul Companies, Inc.
Square D. Foundation
The Jostens Foundation, Inc.
Texas Gas Transmission
The McNeely Foundation

Haldan, Glenn '66-PH(15)*
Hall, Frank '58-FM(10)
Hartman, Robert '50-CM(2)
Hastings, James '68-MM(5)
Hastings, James '40-LV(12)
Holmes, James '47-BU(13)*
Hoover, Andrew '93-CM(3)
Hopkins, John '85-MM(9)
Jameson, Jerry '82-MM(7)
Johnson, Alan '95-(1)
Johnson, Guy '81-FM(8)*
Kaufman, Dalton '93-CM(4)
Kaufman, Trevor '95-CM(3)
Kirkpatrick, David '50-MM(19)
Lawrence, Richard '61-LV(27)
Learned, Richard '33-FM(13)*
Libbey, Louis '50-FM(6)
Long, Randall '91-(1)

Mitchell, James '54-MM(18)
O'Hara, Walter '50-MM(9)
Phillips, Randall '64-CM(13)
Raber, Jack '72-LV(12)
Reed, George '69-MM(14)
Rivera, Robert '45-FM(20)
Roorda, James '73-(2)
Shalhoub, Richard '64-CM(2)*
Smith, Robert '46-FM(12)*
Smith, James '40-FM(17)
Smith, Paul '50-LV(27)
Speer, Howard '53-LV(16)
Stern, Barton '91-CM(2)
Stillwell, Thomas '79-LV(16)
Taft, Alfred '41-LV(20)
Thomas, William '46-PH(13)*
Thompson, Thomas '52-CM(10)
Todd, M Douglas '73-MM(14)

CALIFORNIA IOTA
(CALIFORNIA STATE UNIVERSITY AT
FRESNO)
Archuleta, Christopher '86-(3)
Aurner, Robert '50-NI(8)*
Bell, Frank '54-FM(17)
Bergstrom, Leland '54-FM(17)
Carter, Earl '66-MM(10)
Cetti, Leo '35-MM(10)
Chappell, Robert '82-(2)
Comer, Dale '65-CM(6)
Costa, James '75-(3)
Crawford, James '66-CM(10)
Cummings, Mike '90-(1)
Fischer, Eric '91-CM(2)
Gibson, Craig '77-(1)
Grabe, William '64-MM(9)
Harr, Bruce '65-(5)

CALIFORNIA KAPPA
(UNIVERSITY OF CALIFORNIA
AT DAVIS)
Callis, Christopher '67-LV(5)*
Faulkner, Robert '55-CM(13)
Fox, Roger '58-LV(22)
Frantz, Christopher '87-CM(4)
Frazier, John '71-CM(6)
Ganzer, James '65-FM(19)
Hosie, William '60-FM(11)*
Johnston, Norman '64-LV(22)
Lyon, Walter '53-CM(2)
McClellan, Donald '62-FM(23)
Merwin, Warren '58-CM(2)
Smith, Dwight '64-(4)
Wiley, Steven '79-FM(8)*
Wood, Roger '62-LV(17)
Zeiter, John '84-LV(10)*

CALIFORNIA LAMBDA
(CALIFORNIA STATE UNIVERSITY
AT LONG BEACH)
Ables, Daniel '69-LV(25)
Adams, Hugh '67-FM(27)
Andrews, Thomas '62-CM(3)
Armer, Alvin '81-CM(6)
Armor, Jim '61-CM(5)

SIGMA ALPHA EPSILON FOUNDATION

Baker, Treven '80-LV(4)*
 Barnes, Bobby '55-LV(16)
 Barnes, Donald '68-CM(4)
 Beddow, Ronald '58-LV(20)
 Bloeser, John '65-CM(1)
 Boland, George '81-CM(2)
 Brand, William '65-CM(6)
Buckerfield, Richard '62-LV(6)*
 Bunch, Lyn '68-MM(7)
 Burns, Michael '78-LV(11)
 Cawthon, Donald '58-CM(14)
 Chrisman, Robert '67-MM(11)
 Clark, Samuel '61-CM(2)
 Cosand, Richard '78-MM(10)
 Dalton, Christopher '92-(2)
 DeCanio, William '93-CM(2)
 DeGiorgio, Jerry '65-CM(2)
 Dinsdale, Timothy '91-(1)
 Dobbs, Joe '56-LV(15)
 Douglas, Chesley '82-CM(6)
 Fairbanks, Dale '57-FM(24)
 Farrington, Robert '91-CM(2)
 Fierce, Casey '94-CM(3)
 Fierce, Charles '64-FM(15)
 Getz, G. '62-FM(18)
 Gooch, Daniel '71-FM(24)
 Hamilton, Curtis '65-FM(15)
 Handloser, Robert '65-FM(10)
 Hardman, George '85-(5)
 Harris, William '82-CM(11)
 Harris, David '80-LV(15)
 Harvey, Hollis '58-CM(5)
 Hill, Jerry '63-CM(11)
 Horn, Bradley '87-(2)
 Hulsey, Ted '73-CM(10)
 Joy, James '75-LV(18)
 Kinney, James '62-FM(25)
 Kurkjian, Harold '56-LV(16)
 Lace, Jeffrey '85-CM(3)
 Lacey-Baker, Creighton '59-PH(18)
 Lindgren, John '66-(2)
 Lockwood, Roger '68-FM(17)*
 Lynch, Gregory '85-CM(4)
 McCullough, Chad '99-(1)
 Medak, George '65-CM(8)
 Murray, Dennis '68-LV(17)
 Nagle, Kevin '76-FM(12)
 Nickel, Eric '88-MM(3)*
 Rader, Lynden '58-FM(22)
 Reilly, Henry '56-CM(3)
 Robinson, Charles '58-CM(3)
 Russell, William '62-CM(9)
 Schwandt, Ronald '58-CM(13)
 Smith, Donald '68-FM(23)
 Sohl, Frederic '85-CM(1)
 Sontag, David '66-LV(24)
 Stow, John '69-MM(17)
 Sweeney, Noel '74-CM(8)
 Van Leuven, William '64-MM(2)*
 Verdugo, Richard '77-MM(8)
 Wennekamp, Richard '65-MM(17)
 Wertz, Robert '59-LV(13)
 Wilford, John '64-FM(22)
 Woodruff, Edward '41-LV(12)*
 Zanaboni, Michael '84-MM(7)

CALIFORNIA MU
 (CALIFORNIA STATE UNIVERSITY AT
 LOS ANGELES)
 Arreola, Anthony '90-(1)
 Butler, Thomas '63-FM(27)
 Carrier, Robert '80-MM(16)
 DeMarco, David '66-LV(10)
 Duran, Dino '84-CM(4)
 Glenn, John '62-MM(27)
 Granados, Johnnie '70-CM(9)
 Guillaume, Phillip '97-(1)
 Guzman, Jose '95-(1)
 Hsieh, Stewart '74-LV(16)
 LaSala, Neil '84-LV(10)
 Lewis, William '80-LV(11)
 Lieberman, Ronald '78-(2)
 Mouton, Stephen '88-CM(5)
 Pikkal, Milan '78-CM(5)*
 Schwien, Richard '68-CM(5)
 Singer, Jack '67-CM(6)
 Takeshita, Christopher '92-(3)
 Tolley, Gary '75-LV(15)
 Truett, Lonnie '75-LV(14)
 Trujillo, F. '68-LV(9)
Volpe, Joseph '72-FM(21)*
 White, Kenneth '85-(1)
 Yballa, Rocque '87-(2)
 del Pozo, Roman '96-CM(1)

CALIFORNIA NU
 (CALIFORNIA STATE UNIVERSITY AT
 NORTHRIDGE)
 Bennett, David '76-LV(5)
 Crawford, Christopher '80-(2)
 Fan, Frederic '93-CM(2)
 Finkle, Philip '88-CM(3)
 Gillies, Scott '91-(1)
 Kim, Jae '91-(2)
 McBee, David '69-MM(20)
 Miller, Gregory '98-(1)
 Muzzillo, Ralph '63-MM(27)
 Quispe, Dorian '97-(1)
 Tidemanson, Brian '93-CM(2)*
 von Hoetendorff, Mark '65-LV(12)

CALIFORNIA OMICRON
 (UNIVERSITY OF CALIFORNIA-
 RIVERSIDE)
 Bookspun, Jonathan '91-(1)
 Chang, Michael '92-CM(3)
 Chong, James '91-(2)
 Fairley, Gavin '91-CM(1)*
 Mortensen, Craig '93-MM(3)*

CALIFORNIA OMEGA
 (UNIVERSITY OF CALIFORNIA
 AT SANTA CRUZ)
 Arellano, Rito '88-CM(2)
Latimer, John '90-LV(3)*
 Wolfberg, Andrew '92-(2)

CALIFORNIA PHI
 (SANTA CLARA UNIVERSITY)
 Amato, John '88-MM(3)
 Capurro, Stephen '91-MM(3)*

Carlson, Mark '92-(2)
 Curry, Duncan '88-CM(6)
 Flynn, Robert '90-MM(4)
 Marzano, Louis '88-(2)
 O'Brien, Thomas '93-CM(2)
 Turner, John '88-CM(2)*
 Vollero, Albie '92-(3)

CALIFORNIA PI
 (CALIFORNIA STATE UNIVERSITY AT
 FULLERTON)
 Breiffuss, Curt '83-LV(8)
 Dedes, Bill '87-MM(6)
 Dunnuck, Michael '92-(2)
 Faley, Timothy '84-(2)
 Frize, James '91-(1)
 Goodwin, Richard '75-FM(21)
 Houlihan, Thomas '82-CM(2)
 Juge, Richard '95-CM(2)
 Mencken, Scott '90-(1)
 Mercado, Martin '92-(2)
 O'Leary, Richard '70-PH(13)
 Payne, Geoffrey '79-(3)
 Pyeatt, Tracy '81-CM(7)
 Rosenberger, David '77-CM(5)
 Samsel, Jon '87-CM(2)
 Scotti, John '83-MM(5)*
 van Os, Dirk '94-(2)

CALIFORNIA PSI
 (UNIVERSITY OF CALIFORNIA
 AT IRVINE)
 Crisp, Anthony '92-(2)
 Martin, Victor '93-(1)
 Stolte, John '89-CM(3)

CALIFORNIA RHO
 (UNIVERSITY OF THE PACIFIC)
 Aragon, Patrick '92-CM(1)*
Dickason, Bradford '88-LV(5)*
 Karr, Richard '72-(1)
 Linn, Richard '88-MM(7)
 Prolo, Stan '88-(2)
 Sabid, Michael '73-(3)
 Sibole, Wesley '85-(2)
 Sire, Richard '90-(3)
 Smit, Bernard '84-CM(6)
 Taylor, Joseph '86-(2)
 Terzich, Andrew '95-(3)
 Terzich, Milo '92-(4)
 Westlake, Steven '84-CM(8)

CALIFORNIA SIGMA
 (UNIVERSITY OF SAN FRANCISCO)
 Ferris, P. Anthony '85-CM(3)
 Koh, Toby '90-CM(2)
 O'Connell, Michael '95-CM(2)
 Scharosch, Jeff '94-(1)

CALIFORNIA TAU
 (CALIFORNIA POLYTECHNIC STATE UNI-
 VERSITY)
 Capell, Darren '92-(2)
 Menigoz, Paul '84-CM(2)
 Palladino, John '89-CM(3)
 Schatz, Steven '85-CM(4)

CALIFORNIA THETA
 (SAN DIEGO STATE UNIVERSITY)
 Aldrich, Todd '90-CM(4)
 Altman, Robert '67-MM(26)
 Anderson, Mark '81-MM(2)*
Askew, Oliver '56-PH(14)*
 Banaga, Humberto '73-MM(5)
 Battenfield, Robert '61-CM(10)
 Berg, Joseph '67-FM(25)
 Bourne, Terry '68-MM(3)*
 Burge, Steven '78-(2)
 Clark, Thomas '70-CM(9)
 Cottrill, William '64-LV(22)
 Crowell, Walter '89-MM(3)
 Cunningham, George '58-(2)
Davis, David '77-FM(10)*
 Dellins, Andrew '81-LV(7)
 Eldredge, David '76-LV(7)
 Espinosa, Craig '91-CM(3)
Hamlin, William '84-MM(2)*
 Hanken, John '58-FM(11)
 Hillman, Warren '67-LV(10)
 Hofmann, Raymond '88-(3)
 Kavanaugh, Thomas '81-CM(3)
 Krantznan, Richard '78-MM(12)
 Leppert, John '50-LV(22)
 Maddox, Guy '60-LV(17)
 Maguire, Michael '90-MM(1)*
 Mansfield, Donald '59-CM(9)
 Maxey, Richard '65-FM(23)
 McAnally, Donald '68-MM(6)
 McClure, Michael '65-CM(7)
 Monell, Jerry '63-CM(4)
 Oswald, Jerry '71-MM(9)
Place, Elon '63-PH(12)*
 Robison, Clayton '85-FM(5)
 Saxton, James '65-CM(5)
 Seda, Gregory '70-MM(20)
 Southard, Glenn '74-FM(19)
 Straley, Michael '71-FM(18)
 Townsend, V. '51-LV(15)
Troncone, Richard '65-FM(24)*
 Ward, Allan '84-(2)
 Wells, Richard '69-PH(14)*

CALIFORNIA UPSILON
 (UNIVERSITY OF LA VERNE)
 Engle, Kevin '87-MM(3)
 Farrara, Gino '87-(3)
 Fengler, Joseph '90-CM(4)
 Jehue, Richard '86-CM(5)
 Logan, Jeremy '93-(2)
 Mansfield, Rodger '85-CM(2)
McCutcheon, Craig '88-FM(7)*
 McKeown, Edward '87-(2)
 Porter, Charles '89-CM(1)
 Scheel, Norman '88-CM(2)
 Wright, Rodlee '88-CM(4)
 California Upsilon Chapter-CM(1)

CALIFORNIA XI
 (CALIFORNIA STATE UNIVERSITY AT
 SACRAMENTO)
 Dodd, Ty '83-MM(9)
 Drummond, Herbert '45-FM(26)
 Duncan, Steffen '84-CM(8)
 Pape, Karl '68-MM(11)

Pickering, William '73-MM(16)
Schreiber, Steven '85-LV(4)*
 Sibilla, Scott '77-(4)
 Smith, Roger '88-MM(4)
 Swenson, Thomas '91-(2)
 Woodstrom, Eric '81-MM(1)

CALIFORNIA ZETA
 (SAN JOSE STATE UNIVERSITY)
Beall, Donald '60-PH(20)*
 Bohard, Ronald '74-CM(6)
 Burt, Robert '85-MM(6)
 Calmis, Adam '87-CM(3)
 Chilcote, John '73-MM(14)
 Cowper, Lawrence '50-CM(2)
 Demmler, Robert '91-(2)
 Douglas, Chesley '52-FM(22)
 Dunasky, Richard '54-FM(21)
 Flamer, Stephen '66-(3)
 Fuller, James '62-FM(19)*
 Heideman, Richard '64-LV(10)
 Hunter, Ken '59-CM(5)
 Huntwork, Richard '50-FM(19)
 James, Leland '63-FM(27)
 Kahler, Richard '56-MM(8)
 Klindt, L. '50-PH(27)
 Levi, Gary '61-FM(28)*
 Mahn, Eugene '62-(3)
 Mancini, Brooks '64-PH(21)*
 McCarthy, Adair '56-LV(15)
 McCarthy, Clement '58-CM(3)
 McCray, Maynard '57-(1)
 McDonald, John '63-LV(17)
 McMillan-Gordon, Benton '88-CM(1)
 O'Bannon, Michael '69-CM(4)*
 Peffley, Richard '66-(2)
Pettis, Charles '50-BU(19)*
 Plumley, Daniel '61-MM(3)
 Ricci, Ronald '59-MM(5)
 Rice, Armand '61-FM(24)
 Rosenga, Albert '49-CM(7)
 Ruff, Donald '59-MM(9)
 Scurich, Richard '66-(1)
Smith, Quentin '52-FM(22)*
Thompson, John '59-FM(20)*
 Vacio, Frank '64-MM(9)
 Welsh, Thomas '65-(2)
 Wheeler, William '51-FM(12)*
 White, William '48-LV(15)
 Wilson, Glenn '50-CM(8)
 Worden, Ronald '50-FM(20)
 Yin, Anthony '80-MM(10)
 California Zeta A.A.-LV(4)*

COLORADO ALPHA
 (UNIVERSITY OF NORTHERN
 COLORADO)
 Connelly, Stephen '92-CM(3)
 Dodrill, Garrett '80-CM(2)
 Houston, Michael '82-FM(13)
 Neuhart, Cameron '86-CM(2)
 Shumway, Douglas '90-(1)
 Skramstad, Erik '82-CM(3)
 Starck, Tim '70-CM(10)
 Strate, John Paul '91-MM(2)*
 Tacheny, Daniel '85-CM(3)
 Timm, Daniel '87-(3)

Refer to the Donor Key on page 21.

van Soest, John '92-(2)
 Venzel, Albert '94-(1)
 White, Lee '88-MM(2)*
 Wondrak, Karl '73-BU(11)

COLORADO CHI

(UNIVERSITY OF COLORADO)
 Bailey, Byron '64-MM(10)
Barkhurst, George '33-FM(26)*
 Beck, John '45-CM(9)
 Bradbury, John '58-LV(8)
 Burnett, Wesley '50-CM(2)
 Canon, Craig '61-CM(2)
 Chambers, Robert '57-(2)
 Cheroutes, W. '63-MM(12)
 Coke, John '68-MM(7)
 Jarden, William '39-(2)
 JeMuth, Laurence '51-LV(18)
 Dillon, Peter '58-FM(25)
Jrapkin, Jay '94-MM(1)*
 Kellerbee, Gene '62-MM(6)*
 Fisher, William '83-LV(11)
 Gorishek, Frank '63-CM(7)
 Gray, Rolland '45-LV(7)*
 Hawley, Robert '43-CM(3)
 Horace, Clifton '81-CM(7)
 Horace, Joseph '50-FM(23)
 Johnson, Neil '50-LV(23)
 Kittleman, Willis '54-LV(7)
 Lappin, Pete '62-FM(23)
 Larson, Melvin '45-CM(2)
Larson, Charles '65-FM(13)*
 Lippitt, C. '51-(3)
 McAfee, James '61-LV(16)
 McKenzie, Kevin '86-CM(3)
 Nicholas, Thomas '46-CM(3)
 Plotestine, Richard '87-CM(3)
 Phillips, Jack '50-(3)
 Pyle, Willis '37-LV(17)*
 Schantz, Douglas '86-MM(10)
 Schuh, William '49-(2)
 Schwartz, Lee '83-MM(10)
 Smith, Robert '61-MM(14)
 Stout, Walter '61-CM(3)*
 Tucher, H. '61-MM(7)
 Williams, David '56-MM(10)
Williams, John '64-FM(21)*
 Zentmyer, David '71-(3)
 Zietz, Carl '55-LV(14)

COLORADO DELTA

(COLORADO STATE UNIVERSITY)
Babcock, Robert '54-FM(19)*
 Barnhart, F. '65-CM(9)
 Bartels, Taylor '93-CM(2)
 Bassett, William '80-CM(5)
 Beeman, George '57-LV(25)
 Beery, Richard '68-LV(12)
 Bennett, Maurice '88-CM(3)
 Brown, Alfred '45-CM(2)
 Cavey, John '62-FM(12)
 Clement, Lawrence '70-CM(3)
Cox, Thomas '60-PH(23)*
 Cummings, James '83-(2)
Davie, George '74-MM(2)*
 Davis, Jack '46-MM(11)
 Douma, Robert '66-(5)

Draudt, Gary '74-CM(5)
 DuBois, George '59-FM(18)
 Flavin, Mark '84-CM(5)
 Graves, Lawrence '59-CM(5)
 Hargis, Richard '62-CM(6)
 Hawkinson, John '60-LV(26)
 Hazelhurst, Jack '58-LV(9)
 Hess, George '62-CM(3)
 Holmes, Keith '84-CM(6)
 Holstrom, Thomas '75-CM(5)
 Hott, Delno '42-CM(4)
Hudspeth, Tom '64-PH(8)*
 Johnson, Lawrence '75-MM(10)
 Johnson, Leif '75-CM(3)
 Kassouf, Alexander '97-(1)
 Krebs, John '57-(2)
 Maxwell, John '55-CM(9)
 McEwen, Eugene '41-(3)
 Messer, Nathaniel '67-MM(19)
 Oppelt, Norman '54-CM(6)
 Pacey, Kurt '84-(2)
 Pacheco, Robert '67-LV(26)
 Paul, John '67-(4)
 Peterson, David '82-(2)
 Purcell, L. '50-CM(15)
 Rasmusson, Jack '58-LV(26)
 Roberts, Frank '46-MM(15)
 Roberts, Fred '55-PH(22)
 Rudolph, Ralph '42-(3)
 Sanker, John '71-CM(5)
 Shideler, Robert '45-MM(9)
 Simmons, Gordon '43-FM(16)
 Skeels, V. '56-CM(2)
 Slifer, Stanford '91-MM(3)*
 Smith, Armand '63-CM(10)
Spence, Pete '59-LV(3)*
Steinhauer, Scott '57-FM(20)*
 Thoelecke, Timothy '62-FM(18)
 Thompson, John '79-(3)
 Thon, William '44-MM(22)
 Tinberg, Richard '72-MM(6)
 Townsend, Travis '64-MM(12)
 Tripp, Gordon '43-(1)
 Walker, Edwin '78-LV(12)
 Watson, John '49-LV(11)
 Weber, Craig '76-MM(6)
 White, Daniel '87-(2)
Wilson, Gregory '79-MM(1)*
 Wood, James '65-(2)
 Woods, Brad '80-MM(13)
 Woodward, Robert '87-(2)

COLORADO LAMBDA

(COLORADO SCHOOL OF MINES)
 Actis, Stephen '77-CM(3)
 Anderson, David '93-CM(2)
 Bailly, Florent '56-(2)
 Beckman, Robert '57-(4)
 Deuel, Charles '49-MM(8)
 Dunham, Richard '74-CM(1)
 Dunn, Charles '49-LV(22)
 English, Garry '57-LV(8)
 Grammer, Robert '69-MM(22)
 Johnson, Ricky '84-MM(12)
 Kaefer, Gene '53-LV(16)*
Kenworthy, Everett '49-FM(10)*
 Knapp, Sean '89-(2)

Krusmark, Timothy '80-(2)
 Lambert, Steven '75-(2)
 Lebsack, Wayne '49-LV(21)
 McClevey, Robert '32-PH(25)
 Mercier, Francis '50-MM(3)
 Morris, Robert '67-FM(22)
 Naser, James '87-(4)
Nelson, Thomas '50-BU(3)*
 Parkin, John '53-(2)
 Peeso, John '48-PH(23)
 Perry, James '75-LV(11)*
 Poe, Bryce '46-PH(25)
 Reagan, Daniel '49-FM(15)
 Reinker, Greg '61-CM(4)
 Sandusky, Samuel '48-FM(21)
 Smith, Howard '43-CM(2)
 Underhill, John '76-MM(4)
 Wagner, M. '56-FM(18)*
 Will, Michael '79-(2)

COLORADO ZETA

(UNIVERSITY OF DENVER)
Aldredge, Robert '42-PH(10)*
 Barry, Edgar '32-LV(26)
 Bibler, John '64-MM(7)
 Boulier, Stanley '46-CM(2)
 Brody, Andrew '78-MM(7)
 Brown, Richard '33-FM(28)
Burns, Franklin '36-PH(19)*
 Busse, Brad '80-CM(4)
 Carette, Robert '83-MM(9)
 Carpenter, Willard '57-MM(10)
 Charles, Alfred '37-CM(12)
 Chatfield, Charlton '69-FM(26)*
 Close, Harland '37-CM(22)
 Cook, Eugene '50-MM(11)
Cummings, Stephen '66-FM(10)*
 DeBerry, Dennis '54-PH(26)*
 Dickson, Charles '64-(3)
 Dire, Henry '51-CM(4)*
 Doyle, Douglas '87-(2)
 Dunham, William '72-(4)
 Fales, Michael '73-FM(7)
 Foster, Charles '39-LV(7)
 Frank, William '76-FM(8)*
 Frankel, Ronald '66-(2)
 Groves, Jasper '48-CM(6)
 Haberman, Joel '83-MM(11)
Harmon, Paul '94-LV(3)*
 Hill, William '52-CM(2)*
 Johnson, Malcolm '38-MM(25)
 Keeler, Robert '41-CM(2)
Madden, Walter '61-FM(28)*
 McDanal, Homer '39-LV(21)
 McDanal, Norman '48-LV(21)
 Merrill, William '70-CM(4)
 Neidiger, Thomas '36-LV(2)
 Nicholson, Jeffrey '74-LV(10)*
 Panzica, Dean '85-CM(4)
 Parkin, Kenneth '50-LV(11)*
 Pattillo, Charles '49-LV(21)
 Peterson, Verner '39-MM(12)
 Poppert, Dale '50-MM(13)
 Portz, Kenneth '69-LV(15)
 Sanford, Thomas '59-(2)
 Stone, David '49-CM(2)
 Taylor, John '41-MM(14)

Thode, Jackson '38-FM(17)*
 Van Saun, Frederick '37-FM(26)
 Zaccalini, Christopher '85-(3)

CONNECTICUT BETA

(UNIVERSITY OF CONNECTICUT)
 Barrett, Richard '64-FM(8)*
Barton, David '60-FM(26)*
 Callahan, Richard '57-CM(3)
 Castiglia, Noel '59-MM(13)
 Clark, Fred '60-CM(6)
 Cucuel, Kenneth '57-LV(19)
Discenza, Frank '88-MM(4)*
 Dunn, Steven '88-CM(4)
 Dupras, Leonard '44-CM(2)
Fitzgerald, Thomas '56-FM(10)*
 Kogut, Raymond '60-MM(9)
 LaRue, Robert '42-CM(2)
 Litwin, Mark '89-CM(1)*
 Mills, Robert '54-LV(25)
 Murtha, Emmett '60-MM(6)
 Purtill, John '63-FM(14)*
 Reinhart, Albert '67-LV(27)
 Roberts, Richard '56-LV(17)
 Shelton, Charles '52-LV(22)
 Silk, John '56-MM(5)
 Stratton, Arthur '51-(2)
 Vinci, Stephen '98-(1)
 Whitehead, Robert '68-CM(9)
 Zars, Erik '90-(3)

CONNECTICUT LAMBDA

(HARTFORD)
 Danahy, Peter '72-CM(12)
 Irvine, Joel '68-FM(3)***BOLD**
 Levere, Russell '66-FM(11)
Levere, William '36-BU(26)*
 Muirhead, John '68-LV(21)

CONNECTICUT OMEGA

(YALE UNIVERSITY)
 Aldrich, Jeffrey '93-LV(1)
 Apfel, Darren '95-MM(1)
 French, Mark '91-CM(1)
 Gaeta, Frank '88-CM(1)
 Gatti, John '88-MM(1)
 Jackson, Robert '93-CM(2)
 Jacobs, Michael '96-CM(1)
 Jordan, Harry '88-(2)
 Kaskel, Bruce '90-CM(1)
 Kupfer, Jeffrey '89-CM(2)
 Meeks, Jonathan '95-BU(1)
 Schatzman, Matthew '88-FM(1)
 Sena, Frank '92-CM(3)
 Sion, Alexander '94-CM(1)
 Spero, Charles '94-CM(1)

FLORIDA ALPHA

(UNIVERSITY OF MIAMI)
 Armour, Alan '51-CM(9)
 Babitt, John '92-(1)
 Bigler, Todd '82-(2)
Brenan, Michael '59-FM(9)*
 Brigante, Richard '65-MM(18)
 Carr, Robert '55-MM(10)
 Crispin, Samuel '48-MM(5)*
 Cruger, Paul '64-MM(12)

DelGrosso, Nicholas '69-(6)
 Elliott, Robert '62-CM(2)
 Fava, Joseph '92-CM(2)
 Ferguson, Stephen '77-LV(13)*
 Fisher, David '59-CM(16)
 Fontes, Christopher '94-(2)
 Foster, Michael '90-(2)
 Frutiger, Donald '72-(2)
 Geller, Harry '52-MM(18)
 Gillespie, Thomas '52-LV(26)
 Granger, David '52-MM(6)
 Hallock, W. '49-CM(5)
 Hamilton, F. '33-MM(2)*
 Jackson, Purvis '58-CM(4)
Jones, Vance '63-BU(3)*
 Kallusch, Howard '66-MM(24)
 Kinney, David '71-CM(14)
 Klempp, Ray '67-MM(18)
 Linn, Carl '68-MM(15)
 Liotta, Scott '91-(2)
 Matthews, John '62-CM(3)*
 McRickard, Francis '65-MM(8)
 Parks, Franklin '71-(2)
 Rankin, William '53-LV(27)
 Ross, Martin '76-MM(19)
Rosborough, W. '61-MM(6)*
 Salyers, Gordon '52-CM(9)
 Shalkop, Richard '69-MM(14)
 Shields, John '57-MM(10)
 Shogren, Thomas '62-LV(17)
 Smith, Richard '56-FM(24)
 Stankunas, Edward '69-LV(11)
 Wilkins, Ralph '51-LV(20)
 Wright, William '49-CM(6)

FLORIDA BETA

(FLORIDA STATE UNIVERSITY)
 Abraira, Philip '70-FM(21)
 Atwood, Charles '76-MM(5)*
 Beard, Thomas '89-MM(6)
 Belote, Brett '90-CM(4)
 Bennett, Robert '56-FM(19)
 Benton, A. Hadley '93-CM(2)
 Brannen, Joseph '71-LV(15)
 Brock, Harold '64-(3)
 Brown, Michael '90-(3)
 Bryan, William '60-FM(23)
 Campbell, David '84-MM(5)
 Coalson, John '69-FM(26)*
 Cortright, Earle '63-CM(5)*
 Daly, Timothy '87-CM(4)
 Emerson, Stephen '79-CM(3)
 Erb, Stephen '67-MM(23)
 Fegers, R. '50-CM(13)
 Flanegan, James '67-(2)
 Fredericks, Michael '91-(3)
Gandy, Richard '61-FM(2)*
 Gould, F. Stuart '58-MM(14)
 Grizzard, Claude '60-MM(19)
 Gruber, Baylis '70-LV(17)
 Hagar, Thomas '61-LV(22)
 Harbeson, E. '66-FM(19)
 Haskell, Craig '64-CM(2)*
 Hicks, Clarence '69-CM(6)
 Hohlstein, W. '80-CM(7)
 Holland, John '59-LV(18)
 Hooker, James '71-MM(5)

SIGMA ALPHA EPSILON FOUNDATION

Johannes, Dana '62-FM(21)
 Kiefer, Donald '68-LV(11)
 King, Edward '73-LV(7)
 Lang, Gary '86-(2)
Mathis, Roy '61-FM(18)*
 Mayo, John '74-CM(3)
 Morris, John '53-MM(11)
 Nast, Robert '63-CM(6)
 Prater, Richard '91-CM(4)
 Reyes, Luis '90-CM(3)
 Scholefield, James '84-(2)
 Seager, Joe '70-(5)
 Shelley, Zack '58-(2)
 Shott, Michael '74-CM(4)
 Sims, James '63-MM(19)
 Smith, Columbus '56-CM(4)
 Smith, Joel '53-(3)
 Spirides, Harry '90-MM(4)
 Spradling, Allen '86-(2)
 Sweetman, Richard '57-(2)
 Taggart, John '63-CM(9)
 Treadway, Howard '61-LV(12)
 Vari, Armand '75-CM(8)
 Vinson, Frederick '62-CM(4)
 Waddill, Ben '64-(3)
 Walker, Charles '82-CM(5)
 Warren, James '65-FM(28)
 Westbrook, L. '60-(5)
 Williams, Robert '70-LV(15)
 Williams, Joseph '77-CM(2)
 Willson, James '62-LV(28)
 Wood, William '69-(2)
 Zahn, Maxwell '70-MM(14)

FLORIDA CHI

(UNIVERSITY OF TAMPA)
 Fountain, William '84-CM(11)
 Friesema, Charles '83-LV(10)
 McQueen, John '87-CM(2)
 Phillips, Brett '83-(2)

FLORIDA DELTA

(UNIVERSITY OF SOUTH FLORIDA)
 Berthold, H. '74-MM(6)
 Bjornstad, Brad '74-MM(10)
 Bloom, Malcolm '78-(2)
 Calfee, John '73-LV(5)
 Denton, John '70-CM(10)
 Dick, Robert '66-LV(19)
 Gadsden, Robert '67-MM(19)
 Kolsky, Lance '69-(3)
Labetti, Thomas '94-MM(2)*
 Lane, Richard '68-FM(21)
 Manley, Richard '70-MM(17)
 Marshall, Stewart '70-FM(12)
 Neal, Kyle '84-LV(5)
 Pieper, James '79-(2)
 Price, Harold '70-CM(6)
 Riesdorff, Robert '78-CM(3)
 Sipos, John '83-CM(7)
 Smith, Bill '73-(1)
 Socias, Alejandro '81-CM(3)
Visot, Luis '88-MM(2)*
 Ware, Lawson '38-(3)

FLORIDA EPSILON

(UNIVERSITY OF CENTRAL FLORIDA)
 Allison, Timothy '83-(2)
 Barcena, Frank '81-CM(7)
 Barkwill, David '81-LV(6)
 Bennett, Robert '73-LV(4)*
 Botyos, Kenny '92-(2)
 Cooley, Mack '72-CM(9)
 DeBole, Frank '87-CM(3)
 Glickman, Mark '75-FM(10)
 Greene, Sean '90-(3)
 Johnson, Todd '89-(2)
 Jordan, Jon '91-(2)
 Jung, Mark '82-(2)
 Mears, Charles '84-(2)
 Mohs, Robert '77-FM(5)
 Morrison, John '88-MM(3)
 Muster, Bernard '87-CM(3)
 Peters, Mark '78-MM(2)
 Pinn, S. '83-LV(5)
 Purifoy, Stephen '73-MM(15)
 Skipper, Ronald '79-LV(8)

FLORIDA GAMMA

(FLORIDA SOUTHERN COLLEGE)
 Bird, Walter '56-(5)
 Bond, Roger '61-FM(17)*
 Brackman, William '86-(2)
 Brooks, Randall '82-CM(2)
 Burns, William '55-MM(14)
 Callender, David '60-CM(5)
 Capitano, Joseph '60-LV(16)
 Collman, Jerald '68-MM(22)
Cooper, William '57-FM(3)*
 Drastal, Mark '73-MM(19)
 Eberly, Arthur '54-LV(16)
 Erwin, John '50-MM(18)
 Faults, Robert '70-PH(19)*
 Fisher, Howard '50-MM(23)
 Flamand, G. '50-MM(26)
 Fulford, Richard '59-FM(14)
 Geroy, Robert '54-FM(9)
 Grundy, Vaughan '54-FM(16)
 Houk, Colin '88-(2)
 Krick, Terry '76-LV(14)
Lane, James '71-FM(22)*
 Manley, Walter '69-FM(6)*
 Mitchell, Gilbert '62-LV(15)
 Nusbickel, Frederick '71-MM(6)
Odiorne, George '61-FM(9)*
 Powell, Edward '59-CM(2)
 Richards, William '51-MM(22)
 Thomas, Robert '50-MM(13)
 Wagner, Constantine '54-FM(12)*
 Wiley, Clifford '79-MM(4)
 Williams, Dean '62-FM(16)
 Woodruff, Roger '56-(4)

FLORIDA SIGMA

(UNIVERSITY OF WEST FLORIDA)
 Adkison, Clinton '77-(2)
 Barham, Thomas '75-(3)
Bean, Bradley '75-FM(16)*
 Blazon, Dennis '72-LV(22)
 Bowen, Benny '85-(2)

Bowers, Martin '78-LV(7)*
 Bowlin, Millard '74-MM(17)
 Brock, Gregory '73-LV(19)
Burgoyne, Caleb '72-FM(17)*
 Colton, Stephen '92-CM(2)
 Cournaud, Henri '96-(1)
 Covey, Bruce '87-LV(5)
 Crain, Patrick '95-(1)
 Dill, Anthony '88-CM(2)
 Duke, Steven '73-CM(6)
 England, Robert '72-MM(14)
 Freeman, Richard '70-LV(7)
 Ganakos, Joseph '96-(1)
 Gill, Martin '88-(2)
 Gunter, Thomas '70-LV(8)
 Jernigan, Kenneth '69-FM(5)*
 Johs, Ludwig '70-MM(16)
 LaBelle, Robin '79-MM(13)
 Letendre, Marc '80-CM(8)
 Miller, John '77-CM(13)
 Mock, Gerald '75-CM(1)
Murzin, David '85-FM(6)*
 Pruett, James '91-MM(3)
 Randle, Robert '79-MM(10)
 Randolph, Edgar '92-CM(4)

FLORIDA UPSILON

(UNIVERSITY OF FLORIDA)
 Allie, David '73-LV(21)
 Arnold, William '38-MM(9)
 Atkins, Elmer '50-FM(25)
 Bachman, Robert '81-CM(3)
 Barber, Thomas '61-MM(15)
 Batcheller, David '49-(5)
 Betts, Benjamin '91-(2)
 Bomar, Robert '87-CM(2)
Bramlett, Francis '58-PH(16)*
 Burchfield, Jack '82-CM(5)
 Chopskie, Edward '88-CM(2)
 Cook, Robert '65-CM(14)
 Culbreth, Henry '62-CM(3)
 Davis, Robert '61-FM(27)
 Diebel, Charles '73-(3)
Edwards, Charles '64-MM(2)*
 Farfante, Dino '86-CM(2)
Fleming, Thomas '67-PH(16)*
Foster, James '51-FM(14)*
 Foster, William '44-FM(14)*
 Franklin, Benjamin '72-CM(4)
 Gatlin, Douglas '50-CM(5)
 Gheen, Charles '72-MM(7)
Grower, Mason '71-MM(1)*
 Halling, James '73-MM(16)
 Hefner, George '67-CM(12)
 Hudson, Robert '75-CM(7)
Hughes, Russell '47-NI(18)*
 Hunt, Hamilton '81-MM(5)
 Hunter, Fred '53-(2)
Kite, Keith '80-FM(11)*
 Lewis, Robert '82-MM(10)
 Long, Charles '67-MM(13)
 Lynch, Richard '60-FM(27)
 Marchak, Glenn '77-CM(2)
 McCabe, David '80-CM(5)
 McGowan, Leon '59-LV(15)
 Meiter, Park '55-LV(12)
 Merritt, John '72-(2)

Moor, William '49-MM(3)
 Morris, Robert '54-FM(21)
 Nelson, Earl '52-CM(11)
 Nimmicht, Billie '87-MM(2)*
 O'Kelley, James '52-FM(13)*
 Oshesky, Gerald '80-(2)
 Pullum, J. Stephen '72-CM(3)
 Ratchford, Patrick '79-CM(7)
 Reed, Robert '58-MM(13)
 Richmond, Charles '52-(5)
 Ricks, Arthur '46-CM(2)
 Roberts, William '75-MM(17)
 Rouzie, James '50-MM(9)
 Smith, John '71-LV(10)
 Smith, Thomas '61-MM(5)
 Stelljes, George '84-MM(8)
 Suarez, Jeffrey '77-FM(11)
 Summers, Hugh '43-CM(2)
 Thompson, Douglas '65-FM(17)*
 Tucker, Samuel '57-(2)
 Weibel, Jeffrey '86-CM(4)
 Woodward, John '53-LV(10)

GEORGIA ALPHA

(GEORGIA SOUTHERN COLLEGE)
 Edwards, Daniel '93-(1)

GEORGIA BETA

(UNIVERSITY OF GEORGIA)
 Allgood, Philip '75-MM(2)*
 Baker, Clarence '49-MM(9)
 Baker, John '61-CM(5)
 Banks, Martin '76-MM(12)
 Bates, John '62-LV(14)
 Bates, John '87-CM(4)
 Brim, John '61-LV(15)
 Brown, Dempsey '64-FM(17)*
 Carrington, Michael '82-(2)
 Cates, John '77-(2)
 Clarke, G. '63-CM(2)
Conger, Stephen '49-FM(20)*
 Copeland, Howell '69-CM(5)
 Cunningham, William '71-CM(5)
 Darden, Morris '45-FM(13)*
 Dudley, James '51-(3)
Dudley, Lee '84-LV(5)*
 Easterlin, Jasper '74-CM(9)
 Evans, James '48-LV(20)
 Field, Thomas '66-MM(4)*
 Fleetwood, John '42-CM(7)
 Fluker, James '63-CM(3)
 Fuller, James '69-CM(10)
 Harper, J. '79-MM(9)
 Hattaway, Jack '66-LV(24)
 Hopkins, William '80-CM(2)*
 Hudson, Frank '63-(2)
 Jenkins, Albert '89-(2)
 Jennings, William '44-CM(2)
 Johnston, Charles '48-(2)
 Kellett, Stiles '66-MM(20)
 Loh, William '51-MM(10)
 Marlow, Chiel '55-MM(12)
 Martin, William '83-MM(4)
 McCutcheon, Hugh '75-CM(11)
 McDonald, James '67-(4)
 McEachern, Willard '53-MM(4)*
 McIntire, James '32-LV(19)

Meredith, Robert '63-CM(2)
 Mitchell, Ruebush '75-LV(20)
 Pippin, Clarence '56-MM(6)*
 Pollock, Charles '81-CM(7)
 Rentz, Ronald '68-(3)
Rochow, Donald '68-MM(4)*
 Shephard, Stephen '68-(3)
 Sligh, John '85-CM(9)
 Smith, Stephen '42-FM(26)
 Stimpson, William '41-CM(6)
 Stribling, James '60-CM(9)
Tunnell, Trenton '48-FM(13)*
 Waddell, Richard '73-MM(12)
 Waddell, Wright '84-MM(8)
 Wansley, James '66-CM(8)
 William, Bonneau '64-MM(8)
 Williams, Stephen '72-MM(7)
 Summers, Hugh '89-(2)
 Yates, Presley '72-FM(20)
 Yeargan, James '64-CM(3)*
 Young, Robert '61-(2)

GEORGIA EPSILON

(EMORY UNIVERSITY)
 Allen, Calvin '50-CM(2)*
Bates, Mark '73-FM(15)*
 Beall, Arthur '50-FM(24)
 Bell, James '32-FM(24)
 Blevins, Thomas '53-MM(4)*
Bowen, Frank '50-FM(20)*
 Brown, W. '68-LV(11)
 Brown, Thomas '62-LV(21)
 Campbell, James '64-MM(5)*
 Coley, Paul '67-LV(21)
 Copeland, Joseph '32-CM(9)
 Creech, John '66-FM(14)
 Decker, Joseph '69-LV(22)
Dickson, Robert '74-FM(21)*
 Dykes, Emory '47-CM(2)*
 Ferguson, Robert '68-FM(22)
 Goddard, John '74-CM(2)*
 Griffin, Taylor '59-LV(18)*
 Groves, Robert '65-CM(3)
 Hines, P. '65-CM(15)
 Hopkins, Alva '74-FM(15)*
 Howe, Eugene '43-LV(8)
 Inman, John '79-FM(7)*
 Irvin, Charles '41-FM(14)
 Jordan, John '39-CM(4)
 Kelley, David '53-LV(20)
 Kretschman, Arthur '80-(7)
 Lee, Lionel '55-CM(9)
Lentz, Carl '66-FM(14)*
 Lodge, Thomas '88-(2)
McAllister, Robert '32-FM(20)*
 McCartney, James '79-(2)
McCranie, Peter '56-PH(15)*
McIntyre, John '51-PH(27)*
 Middleton, Frank '65-MM(14)
 Mills, Bruce '83-LV(7)
 Moore, M. '52-PH(9)
 Murphey, Flew '36-CM(3)
 Myers, Lorin '40-MM(12)
 Norton, William '43-MM(5)
 Perry, Claude '59-FM(23)
 Perry, Richard '59-MM(8)*
 Pound, Edwin '50-CM(4)

Refer to the Donor Key on page 21.

Randolph, Quentin '41-LV(22)
 Rapier, Hal '61-CM(12)
Razook, Samuel '70-LV(4)*
 Reese, Davis '80-CM(2)
 Reichert, Albert '36-LV(13)
 Richling, Robinson '62-PH(21)
 Rocco, G. '76-(2)
 Reaton, James '64-CM(3)
 Rilcox, D. '83-MM(8)*
 Rlaughter, William '63-FM(22)
 Rmith, Henry '54-CM(4)*
 Robbins, Neal '72-CM(4)*
 Roalley, William '52-LV(16)
 Rowers, William '53-CM(7)
 Sbare, James '78-CM(8)
 Swright, James '57-CM(10)

GEORGIA ETA
GLETHORPE UNIVERSITY
 Seard, Ralph '85-CM(1)*
 Seboan, Thomas '91-(1)
 Sretton, Maurice '97-(1)
 Sruel, C. '72-LV(16)
 Sullentine, Thomas '80-CM(7)
 S Cooper, Kevin '78-MM(8)
 S Gregory, Robert '77-MM(4)
 Sarkin, John '75-MM(5)
S Moore, Beau '86-MM(3)*
S Morrison, Joseph '89-MM(3)*
 S Math, Christopher '82-CM(4)
 S Stephenson, Keith '79-CM(2)
 S Wallent, Clyde '72-FM(20)

GEORGIA PHI
GEORGIA INSTITUTE OF
TECHNOLOGY
 S Allen, Judson '57-MM(20)
 S Avey, Frederick '46-LV(15)
 S Barnett, Daniel '80-CM(3)
 S Battle, Richard '68-CM(4)*
 S Best, Kenneth '67-MM(16)
 S Bishop, Benjamin '53-CM(4)*
 S Blackwell, Ceylon '65-CM(10)
 S Bowen, Fred '80-LV(14)
 S Brooks, William '45-PH(25)*
 S Burns, David '80-CM(6)
 S Campen, Marvin '41-MM(13)
 S Carden, Carlton '75-(2)
 S Corsini, Marc '80-(11)
 S Cotton, James '65-MM(12)
 S Cox, James '58-LV(8)
S Crump, William '90-FM(4)*
 S Daniel, William '64-FM(21)
 S Davis, John '49-CM(2)*
 S Demere, Edward '43-(4)
S DuPree, Thomas '74-BU(16)*
 S Elliott, Randolph '76-MM(3)
 S Eite, John '50-CM(6)
 S Flagler, Thomas '37-FM(10)*
 S Frame, Richard '62-FM(25)
 S Franklin, Samuel '65-FM(28)
S Garrett, Joel '58-MM(2)*
 S Gay, Logan '66-FM(24)
 S Githens, Jay '62-FM(21)*
S Goldsmith, Jere '56-FM(16)*
 S Griffin, Randolph '50-CM(4)
 S Griffin, Samuel '58-LV(7)

Harrison, Morris '74-MM(4)*
 Hart, Paul '74-FM(11)
Hoffman, Howard '80-MM(6)*
 Hogan, Lee '66-LV(15)
 Hunsinger, John '54-LV(20)
 Hussey, Roy '49-CM(5)
Holly, James '64-BU(21)*
 Jones, Rudolph '79-MM(9)
 Jones, E. '58-(2)
 King, John '78-(1)
 Lambert, Gray '51-CM(6)
 Ledbetter, Robert '58-FM(21)*
 Liddell, Frank '54-FM(16)
 Lyle, James '67-MM(7)
 Maier, Frank '60-LV(8)
 Munford, Robert '33-LV(18)
 Musgrove, William '53-LV(12)
 Nevergold, James '69-LV(11)
 Patton, Thomas '44-FM(20)*
 Rather, Daniel B. '57-FM(19)
 Robinson, Glen '45-CM(4)
 Rouse, Charles '56-MM(16)
 Ruth, George '78-CM(3)
 Sanders, Robert '42-LV(15)
Scott, William '43-FM(17)*
 Smith, Philip '69-LV(10)
 Street, George '74-CM(5)
 Swann, F. '76-MM(11)
 Taylor, Robert '44-LV(10)
Underwood, William '50-FM(24)*
 Von Hermann, Bayard '64-LV(28)

GEORGIA PSI
(MERCER UNIVERSITY)
 Brown, Rodney '60-MM(12)
 Burnett, James '52-MM(11)*
 Cameron, John '57-(3)
 Cascino, James '74-LV(7)
 Cayce, James '67-LV(7)*
 Clifton, Donald '63-(2)
 Davidson, Franklin '79-(3)
 Davis, Edward '69-(4)
 Davis, Malcolm '51-LV(7)
 Duncan, Thomas '77-LV(16)
 Fanning, William '50-CM(3)
 Gully, Richard '64-CM(4)
 Hall, Alfred '60-CM(16)
 Holden, John '58-CM(5)*
 Howard, John '75-LV(9)
 Jackson, S. '71-FM(20)
 Johnson, Julius '50-(3)
 Kernaghan, Charles '65-MM(6)
 Lumpkin, George '54-CM(2)
 McCowan, Allen '50-FM(21)
 McCowan, William '43-FM(24)
 Moncrief, S. '66-CM(12)
 Ogburn, Charles '69-CM(14)
 Rabun, James '36-MM(7)
 Reed, Mark '82-(3)
 Rollins, Carl '64-LV(20)
 Sheffield, Young '62-(4)
 Shirley, William '76-LV(8)
Smith, James '55-LV(21)*
 Smith, Richard '66-MM(11)
 West, Holden '44-CM(7)
 Witzleben, W. '70-BU(21)

GEORGIA SIGMA
(VALDOSTA STATE COLLEGE)
 Binder, Thomas '93-(2)
 Edenfield, C. '79-LV(7)*
 Gabard, William '47-FM(13)
 Gust, Costas '80-(2)
 Hill, Josh '92-CM(2)
 Hurd, Jeffrey '88-CM(2)
 Knittel, Wayne '78-CM(4)*
 McDuffie, John '80-(2)
 Mosley, Gregory '79-(2)
 Nelson, Hanford '91-CM(2)
 Pendleton, Albert '77-CM(2)
 Powers, John '86-CM(4)
 Preston, Druid '93-(2)
Sandefur, J. Terrell '89-MM(1)*
 Simmons, C. '77-MM(13)
 Towle, Paul '82-CM(5)

IOWA BETA
(UNIVERSITY OF IOWA)
 Benhart, David '91-CM(3)
 Bergman, Bradley '88-MM(8)
 Christensen, Todd '91-(1)
 Cramer, J. '54-FM(19)
 Eklund, James '43-LV(16)
 Forbes, Alan '90-CM(2)
 Frantz, Eugene '55-FM(26)
 Gardner, Burton '44-FM(24)
 Gidel, Dale '45-LV(15)
 Gilchrist, John '40-MM(14)
 Hancock, William '64-LV(19)
 Harris, Norman '50-FM(7)*
Hartleip, Duane '55-FM(15)*
 Hise, William '58-LV(22)
 Hunt, David '66-FM(16)
 James, Frank '61-FM(27)*
 Jensen, Ted '56-(2)
 Kemp, Edward '50-LV(9)*
 Kitchen, Jerry '58-LV(18)
 Klinzman, Roger '64-LV(7)
 Lanning, Thomas '63-(3)
 Ley, William '38-LV(9)
 Lord, Richard '44-(3)
 Madden, John '50-FM(25)
 McCleary, Richard '68-MM(8)
 McCue, Stephen '62-CM(6)
 Meek, James '46-CM(6)
 Meese, Robert '48-LV(13)
 Murphy, James '54-LV(9)
 Nordyke, Thomas '61-LV(27)
 Paragas, Richard '88-(3)
 Parmenter, Neil '60-MM(13)
 Patton, Lamar '39-MM(11)
 Peterson, Donald '57-LV(16)
Pohlmann, Peter '69-FM(10)*
 Rankin, Philip '92-(2)
 Roberts, Jeffrey '91-(1)
 Rosenow, John '89-(1)
 Rosenow, Marc '85-MM(4)
 Rosenow, Matthew '87-(1)
 Schuchat, Bradley '71-CM(6)
 Schuchat, Martin '67-CM(5)
 Sebbly, James '53-CM(14)
 Shaff, Roger '32-(1)
 Showers, Stephen '58-CM(12)
 Souhrada, Donald '93-CM(3)

Souhrada, Joseph '86-CM(1)
 Steinbeck, Carroll '48-CM(3)
 Stevenson, Mark '60-CM(5)*
 Strand, Roger '49-(3)
 Swartz, Donald '86-(3)
Torney, Truman '42-BU(12)*
 Vipond, William '86-(5)
 Wagner, Richard '48-CM(8)
 Ward, Howard '44-CM(3)
 Williams, Joseph '54-LV(18)
 Witt, James '57-CM(7)
 Witte, Richard '51-CM(9)

IOWA CHI
(UNIVERSITY OF NORTHERN IOWA)
 Anderson, Gary '67-LV(4)
 Beach, Robert '51-PH(1)
 Beronich, Ananias '92-CM(2)
 Best, Jon '88-LV(3)
 Biller, Andrew '84-LV(1)
 Bills, Christopher '91-PH(2)
 Bina, Robert '64-FM(12)*
 Bodmer, Richard '91-MM(1)
 Boyles, Brian '94-CM(1)
 Breeding, Jeffrey '94-LV(1)
 Cannon, Douglas '69-LV(2)
 Cook, Christopher '90-LV(2)
 Crews, Anthony '90-CM(1)
 Daters, Gary '71-CM(1)
 Doud, Daniel '76-CM(1)
 Eilander, Darrin '90-CM(1)
 Ferguson, Darin '95-FM(1)
 Fish, David '73-FM(7)
 Floerchinger, Brian '86-CM(1)
 Fogarty, Sean '90-LV(2)
 Forrest, James '71-MM(8)
 Gallogly, Daniel '83-CM(3)
 Gingrich, Kyle '88-MM(1)
 Goos, Craig '92-MM(1)*
 Groenenboom, James '68-CM(4)
 Heise, Richard '90-CM(1)
 Herzog, Larry '81-CM(1)
 Kint, Joseph '67-LV(20)
 Klenske, Matthew '94-LV(1)
 Kokjohn, Anthony '90-FM(1)
 Krausman, Dennis '70-LV(13)
 Kuhn, Dean '76-CM(1)
 Lamb, Michael '71-CM(1)
 Lammert, Terry '69-MM(5)
 Lashier, John '70-LV(1)
 Lazio, Samuel '77-MM(1)
 Lee, Robert '84-FM(5)
 Leggin, Thomas '87-LV(1)
 Lehman, Randall '78-CM(2)
 Lyon, Randolph '71-MM(1)
 McFarlin, Michael '76-LV(10)
 McAdam, Scott '73-LV(1)
 McAleer, Sean '87-MM(2)
 McGraw, Thomas '73-LV(1)
 McNamee, Dennis '67-CM(10)
 Menz, Jeffrey '91-LV(4)
 Mercure, Michael '94-LV(1)
 Messerschmidt, Everett '87-(2)
 Miller, Duane '79-FM(3)
 Miller, Kent '74-FM(18)
 Mullen, Leo '80-MM(1)
 Mumm, Noel '92-CM(1)

Nedved, Gary '74-LV(1)
 Palminter, Steven '78-CM(1)
 Perkins, John '90-CM(2)
 Peterson, Jack '74-MM(1)
 Pfaff, James '71-CM(1)
 Pyle, Richard '71-LV(17)
 Rankin, Gary '89-(2)
 Roberts, James '70-(3)
 Rohlf, Kelly '79-CM(1)
 Sacre, Terry '73-CM(1)
 Simmonds, Glenn '73-CM(1)
 Smith, David '77-CM(1)
 Smith, William '73-FM(1)
 Steggall, James '75-CM(4)
 Thomsen, Brian '85-CM(2)
 Timpany, Gordon '56-FM(5)
 Tyrrell, John '94-CM(1)
 Wolff, Randall '84-MM(5)
 Worm, Richard '64-MM(5)
 Iowa Chi Chapter-MM(1)
 Iowa Chi House Corp.-BU(1)

IOWA DELTA
(DRAKE UNIVERSITY)
 Agnew, John '60-FM(26)
 Andersen, David '44-MM(9)
 Arendt, David '78-FM(13)
 Avgeris, James '65-PH(21)*
 Bolen, Todd '62-LV(24)
 Bonta, Ivan '45-(11)
Boudeman, S. '62-PH(28)*
 Brandenburg, Stanley '54-FM(13)
 Briggs, Blaine '45-PH(14)
 Broggi, Michael '65-CM(27)
 Burgett, Keith '54-MM(11)
 Carey, George '40-CM(2)
 Cedarstrom, Larry '58-MM(11)
Christopherson, C. '68-FM(24)*
 Coogan, John '59-(2)
 Cross, Russell '52-LV(15)
 DeVries, Warren '49-FM(23)
 Dick, Douglas '73-(3)
 Fairbank, William '64-LV(25)
 Fell, Thomas '85-MM(3)
 Ferguson, J. '61-CM(12)
 Fitzgerald, Jack '51-(2)
 Fitzsimonds, Stephen '86-CM(4)
 Flodin, James '50-MM(17)
 Foster, Kent '83-MM(10)
 Franke, Jerome '46-LV(22)
 Genrich, Howard '49-MM(14)
 Gorman, Ted '76-LV(8)*
 Grafton, Wayne '70-LV(12)
 Green, John '72-CM(6)
 Hancock, Robert '76-(3)
Hatfield, Larry '58-LV(7)*
 Haugan, Gordon '73-LV(16)
 Haussmann, Eric '83-MM(4)*
 Hedges, Robert '51-FM(3)
 Henderson, William '83-MM(7)
Hilb, Robert '85-MM(2)*
 Hill, Leslie '58-(3)
 Hutchins, David '56-CM(3)
 Idso, James '53-PH(18)*
 Ivins, Scott '80-LV(2)
 Jackson, Donald '61-(4)
 Jania, Michael '95-CM(2)

SIGMA ALPHA EPSILON FOUNDATION

Johnson, Peter '56-PH(27)
Kauffman, Kenneth '60-FM(15)*
 Keller, John '81-(2)
 Koch, Robert '47-LV(26)
 Lasky, Sheldon '68-PH(19)
 Lilly, Jimmie '51-(3)
 Macek, Gary '65-LV(17)*
 Macy, Jack '52-CM(6)
 Magee, Duane '92-(2)
 Martens, Henry '62-(3)
Mason, Michael '68-PH(17)*
 Mathey, Grant '59-CM(4)
 McGuire, Edward '52-PH(24)*
 Medd, Gary '68-LV(15)
Meyer, Jack '53-MM(6)*
 Miles, David '79-MM(6)
 More, O. '35-CM(8)
 Newell, David '90-CM(4)
 Newell, Gary '56-FM(19)
Peebler, Charles '58-PH(9)*
 Penrod, Roger '78-CM(3)
 Pojman, H. '63-CM(9)
 Pomerantz, Robert '77-FM(12)
 Potts, Walter '48-LV(14)
 Preston, Stanley '27-CM(6)
 Ramsay, Reed '87-CM(2)
 Riach, Ronald '64-(8)
 Roberts, David '63-CM(4)
 Roberts, John '66-CM(10)
 Rosulek, Robert '70-CM(7)
 Sandrock, Todd '81-MM(7)
 Scott, Mark '77-MM(7)
 Seward, William '50-CM(4)
 Smith, Louis '51-PH(23)
 Sparks, Claude '49-CM(4)
Stoll, Glenn '76-FM(8)*
 Swift, Bernard '72-FM(18)
 Templeton, Jeffrey '71-CM(8)
 Thompson, Jeffery '85-(1)
 Van Slyke, James '61-LV(12)*
 Warner, Richard '53-MM(7)
Wilson, Clarke '38-FM(10)*
Wise, Calvin '60-FM(14)*

IOWA GAMMA

(IOWA STATE UNIVERSITY)
 Bird, Robert '58-MM(19)
 Blakemore, Wyatt '43-PH(7)
 Bradbury, William '74-PH(1)
 Brink, Richard '58-LV(16)
 Brown, Robert '63-CM(4)
 Campbell, Robert '40-MM(21)
 Clark, Daniel '79-PH(2)
Claus, James '72-FM(14)*
Cooper, Robert '57-FM(8)*
 Cooper, John '48-PH(13)
 Dennis, D. '68-LV(19)
 Devereaux, Richard '61-MM(6)
 Doll, Jon '79-FM(2)
 Feild, James '48-(1)
 Frischmeyer, Michael '75-NI(13)
 Gueppinger, Walter '33-MM(8)
 Hagan, Robert '90-CM(2)
 Hall, Eugene '64-MM(20)
 Hansen, Donald '49-FM(4)

Hoffmann, Jeffrey '84-LV(9)
 Hoogenakker, David '71-PH(1)
 Horneman, Kenneth '33-DE(21)
 Howalt, James '62-PH(18)
 Jensen, Charles '37-LV(12)
 Johnson, Dale '60-FM(26)*
 Johnson, Richard '65-LV(25)
 Kay, Fredric '91-MM(4)
Kazimour, Robert '57-LV(8)*
 Kirkpatrick, Scott '71-PH(1)
 Kleven, Gary '63-LV(22)
 Knudsen, John '60-MM(17)
 Knutson, Myrus '38-MM(11)
 Koppelman, Scott '91-CM(2)
 Latta, Robert '55-LV(11)
 Lawson, John '62-BU(25)
 Lee, Chester '26-BU(23)
 Lehmann, George '34-(4)
 Lenker, Timothy '80-FM(1)
Lush, David '45-PH(4)*
 Maurer, Charles '72-PH(1)
 Moore, Tillman '48-LV(10)*
 Munson, William '74-MM(10)
 Neiman, Richard '65-LV(23)
 Nelson, David '61-MM(10)
 Nesheim, John '75-LV(21)
 Olson, Robert '74-MM(1)
 Peterson, Kyle '78-MM(16)
 Potter, Richard '38-LV(16)
 Prisk, Gregory '80-(3)
 Radabaugh, Jon '61-PH(17)
 Raffety, Howard '62-PH(24)
 Rustwick, John '71-LV(16)
 Saylor, Ronald '58-CM(3)
 Severson, Raymond '55-MM(4)*
 Shearer, Robert '42-LV(3)
 Shelton, Jeffrey '74-MM(13)
 Smith, Donald '54-LV(16)
 Stark, Joseph '89-(6)
 Stetler, Alfred '42-LV(23)
 Stevenson, George '61-FM(20)
 Stone, Thomas '77-MM(6)
 Tague, Robert '46-MM(25)
 Tamura, Edward '64-CM(3)
 Taylor, John '86-PH(3)
 Teachman, Bradley '72-LV(1)
 Trease, Tony '85-CM(9)
 Trewin, James '40-LV(14)
 Troyak, Glenn '35-MM(16)
 Von Bergen, Mickey '64-MM(22)
 Wentz, John '41-LV(13)
 Williams, Daniel '77-CM(3)*
 Wilson, James '77-MM(8)
 Wilson, Thomas '78-CM(3)
 Wittmack, C. Arthur '69-PH(1)
 Wooldridge, Daniel '80-(2)

IOWA SIGMA

(SIMPSON COLLEGE)
 Barriage, Aaron '96-(1)
 Berryhill, David '66-LV(19)
 Blakesley, Marvin '60-CM(8)
 Campbell, Stanley '74-LV(16)
 Curtis, Gary '68-(2)
 Doran, Kerry '64-MM(27)

Esler, Edward '45-CM(2)
 Golden, James '77-CM(6)
 Goodhue, Dale '57-CM(2)
 Holland, Wendell '83-CM(9)
 Ketcher, Richard '69-CM(5)
 Kraft, Robb '95-(1)
 Lee, Gary '66-MM(12)
 Lemko, Mark '78-MM(1)***BOLD**
 Lester, Robert '64-CM(3)
 Nicol, John '66-CM(3)*
 Nielsen, Larry '64-CM(2)
 Oleson, Robert '62-CM(13)
 Ott, Bryan '95-(1)
 Ott, Michael '98-(1)
 Reifert, Joseph '82-(2)
Spahr, Roger '62-FM(19)*
 Thompson, Donald '78-(3)
 Vernon, Ryan '96-(1)
 Whalen, David '85-MM(9)

IDAHO ALPHA

(UNIVERSITY OF IDAHO)
 Albin, Gary '67-CM(2)
 Allen, Richard '72-FM(23)
 Allman, Douglas '64-MM(5)
 Bentson, Roy '65-CM(3)
 Bergdorf, Jeffrey '87-(2)
 Bond, John '69-MM(7)
 Buck, Jason '98-(1)
 Burke, Max '58-MM(15)
 Campbell, Raymond '44-CM(1)
 Cook, John '58-CM(17)
 Eddingfield, Lawrence '67-MM(18)
 Filseth, Joseph '32-LV(27)
 Found, Robert '87-CM(1)
 Garnand, Gary '70-NI(21)
 Gowland, Kimbal '81-MM(9)
 Hamilton, Hugh '56-FM(13)
 Hanson, C. '68-(2)
 Henson, Terry '65-LV(3)*
 Hieb, Alan '81-CM(4)
 Joa, William '63-FM(22)
 Keller, Robert '74-(3)
 Kerbs, Ryan '92-(2)
 LaRue, Dannie '70-CM(7)
 Latham, Fred '44-CM(2)
 Libby, Thomas '67-CM(6)
 Liberg, Brian '91-LV(3)
 Lobb, Joseph '87-MM(2)
 Longfellow, Ralph '60-LV(28)
 Lunte, James '60-LV(20)
 Martin, Warren '57-MM(5)
 Marvel, Melvin '60-FM(20)
 McCann, William '66-FM(24)
 McCollum, Joseph '67-LV(14)
 McCollum, W. '71-LV(13)
 McDaniel, Theodore '52-MM(13)
 McKinney, Charles '50-MM(9)
 Miller, Brent '66-MM(4)
 Mottern, James '70-BU(21)
 Nevin, Michael '87-CM(4)
 Patterson, James '66-LV(11)
 Pierce, Robert '66-FM(18)
 Pilcher, James '69-FM(5)
 Procter, Henry '43-MM(17)
 Schmidt, Edward '70-MM(14)
Schmidt, William '66-FM(10)*

Shelton, Jeff '89-(2)
 Tikker, Robert '87-(2)
 Whitney, John '66-MM(6)
 Whitney, Ryan '96-(1)
 Wilson, Edgar '39-MM(3)

ILLINOIS ALPHA

(MONMOUTH COLLEGE)
 Heusinkveld, Edwin '49-CM(9)
 Shelby, Chris '73-LV(24)

ILLINOIS ALPHA-OMEGA

(LOYOLA UNIVERSITY OF CHICAGO)
 Kemp, Richard '86-FM(7)
 Lloyd, Timothy '92-CM(3)
 Sarussi, Steven '82-CM(4)

ILLINOIS BETA

(UNIVERSITY OF ILLINOIS)
Ackerburg, Robert '45-PH(19)*
 Anderson, Leonard '46-PH(28)
 Andres, Russell '68-CM(10)
 Baker, Robert '34-PH(26)
Bard, Robert '40-FM(14)*
 Barnes, Carl '69-PH(19)
 Biedron, Theodore '68-MM(19)
 Boddiger, George '39-PH(15)
 Bradley, Thomas '50-CM(2)
 Brown, Clarence '52-(2)
 Carroll, George '37-LV(14)
 Davis, John '72-(6)
 Dupon, Norman '62-CM(5)
 Eckmann, David '85-(2)
 Enderle, John '89-(1)
 Erickson, David '86-FM(9)
 Evans, Larry '70-CM(1)*
 Fales, Gordon '56-LV(7)
 Frake, James '90-CM(5)
 Friend, Louis '43-PH(9)
 Grant, William '42-PH(13)
 Hattery, Charles '43-LV(11)*
 Hoskins, Richard '68-MM(11)
 Howard, William '56-MM(7)
 Jacki, Michael '68-LV(12)
 Kelley, Henry '41-CM(8)
 Koegel, John '35-LV(9)*
 Kubec, Raymond '35-(2)
 Lawder, Shelby '65-MM(6)
 Lewis, Darrell '75-CM(3)
 Lumbattis, J. '36-BU(14)*
 Madden, George '47-MM(21)
 Mattison, Philip '57-CM(2)
 McWard, Monroe '79-CM(6)
 Meyer, James '64-(2)
 Miller, Bryan '83-FM(9)*
 Mitchell, William '85-CM(8)
 Murphy, William '43-FM(22)
 Neher, W. '35-FM(22)*
 Nicholas, Daniel '50-CM(5)
 Plain, Richard '48-(2)
 Poskin, Marc '87-CM(5)
 Prah, Michael '87-(1)
 Price, Jay '74-MM(7)
 Rackow, John '60-FM(19)
 Sanford, Allen '48-LV(10)
 Schwab, Joseph '88-MM(5)
 Shepherd, Mark '88-CM(2)

Shepley, George '44-LV(9)
 Shuman, David '77-CM(5)
Sollenbarger, T. '63-MM(2)*
 Sparacino, Michael '83-LV(12)
 Svoboda, Jeffrey '86-CM(2)
 Thatcher, William '56-LV(13)
 Timberlake, James '60-LV(7)*
 Tompkins, Arthur '46-MM(10)
 Turner, Philip '88-CM(6)
 Ulbrich, Mark '77-LV(5)
 Walker, Rufus '47-CM(5)
 Werner, Gregg '77-PH(16)

ILLINOIS DELTA

(MILLIKIN UNIVERSITY)
 Anderson, Robert '54-CM(9)
 Arnold, Jeffrey '76-PH(12)
 Blackburn, Randell '74-CM(7)
 Brown, James '57-CM(2)*
 Bruining, David '69-LV(21)
 Burnette, Oliver '41-MM(11)
 Butts, James '51-FM(17)
 Camerer, David '60-MM(15)
 Carr, David '72-MM(9)*
 Causey, James '77-LV(7)*
 Cave, Edward '68-MM(6)
 Connelly, Timothy '77-MM(18)
 Dawson, Wilbur '36-MM(24)
 Dechert, Richard '54-CM(7)
 Deffenbaugh, R. '67-(3)
 Dunning, James '31-LV(23)
 Dvorak, Donald '53-LV(7)
 Eberhardt, Donald '58-FM(25)
 Ewing, Thomas '57-LV(17)
 Fisher, Robert '43-FM(18)
 Funneman, Bart '79-(2)
 Fuson, William '57-MM(19)
Gordy, Mark '79-LV(9)*
 Grohne, Roger '54-LV(25)
 Harner, George '45-LV(17)
 Hazelrigg, James '51-(4)
 Hinton, John '45-MM(7)*
 Hyink, John '62-CM(6)
 Imming, Jerome '64-(6)
 Kiser, Robert '47-(2)
 Kottaridis, Peter '57-(2)
 Kronmiller, Chester '49-CM(2)
 Lawson, Donald '51-CM(2)*
 Lebeck, Kenneth '68-CM(8)
 May, John '65-(7)
 McCurdy, Ralph '88-MM(6)
 Moorehead, Lee '41-(2)
 Mulligan, George '57-MM(15)
 Murray, Robert '50-LV(11)*
 Newkirk, Jeffrey '83-CM(4)
 Norman, Charles '51-(3)
 Olson, Kent '82-LV(9)
 Phenix, Stephen '61-MM(19)
 Polito, Mark '85-LV(6)
 Pritchett, Herschel '50-CM(2)
 Puckett, John '87-CM(3)
 Reebe, David '83-(2)
 Routledge, Larry '59-(5)
 Sallee, Roger '48-CM(7)
 Schwarz, Donnell '61-FM(23)
Smith, Ronald '62-FM(8)*
 Staedke, John '63-LV(12)*

Refer to the Donor Key on page 21.

Taylor, Alan '82-MM(2)*
 Taylor, W. '56-CM(4)
 Thalman, William '45-LV(19)
 Thingley, Ned '60-MM(11)
 Vallis, James '51-LV(16)
 Welch, James '57-FM(27)
 Wilson, James '44-CM(6)
 Wilson, Larry '54-MM(14)
 Wohlhueter, John '45-FM(23)*

ILLINOIS EPSILON (BRADLEY UNIVERSITY)

Adams, R. Michael '70-MM(20)
 Augspurger, Lewis '70-LV(18)
 Berkow, David '79-CM(16)
 Bertok, Michael '85-CM(4)
 Blahlig, Blaze '83-CM(2)*
 Bronadurer, Ronald '88-(3)
 Chodzko, James '84-CM(9)
 Dahlke, Daniel '76-PH(18)
 Deverman, Jason '97-(1)
 Dought, Jeffrey '70-MM(9)
 Dhallant, Daniel '85-CM(9)
 Dhallick, Randy '80-CM(8)
 Gilbert, Gregory '86-(1)
 Halaburt, Thomas '85-(2)
 Honen, John '80-CM(6)
 Lawing, Raymond '71-FM(16)*
 Livingston, Joel '91-MM(4)
 Milewski, Steven '89-CM(4)
 Russo, Joseph '85-CM(6)
 Watts, Eric '85-(6)
 Woy, Robert '69-MM(10)
 Zehryver, Scott '92-CM(3)
 Zekoubis, John '79-(5)
 Zetefik, Andrew '78-LV(8)*
 Zurdell, Gregg '85-CM(2)
 Zarnicki, Douglas '88-(2)
 Zoung, Ronald '69-MM(17)

ILLINOIS GAMMA

(NORTHERN ILLINOIS UNIVERSITY)
 Alles, Thomas '69-LV(19)*
 Anders, James '75-MM(7)
 Bishop, James '66-CM(11)
 Berdrup, Scott '68-MM(14)
 Brinkman, William '71-MM(9)
 Callahan, Craig '70-(2)
 Clark, Donald '67-MM(5)
 John, Harry '70-(2)
 Holmes, Robert '84-CM(3)
 Johnson, Gary '69-CM(2)
 Kaiser, Walter '66-MM(21)
 Koop, Dale '74-MM(17)
 Mazzarella, Anthony '81-(2)
 McCoy, Martin '80-(2)
 McCoy, Michael '78-(2)
 Murdy, Ralph '73-(5)
 Neubert, Thomas '74-MM(5)
 Patterson, Wayne '65-LV(27)
 Rasmussen, Kenneth '67-(3)
 Schoditsch, John '65-(4)
 Simmons, John '68-CM(7)
 Walkowski, Scott '86-(2)
 Vander, Randall '72-MM(6)

ILLINOIS PSI-OMEGA (NORTHWESTERN UNIVERSITY)

Adams, Robert '40-MM(7)
 Andersen, Dale '47-FM(25)*
 Applehans, Robert '40-LV(16)
 Bankoff, David '70-(2)
 Beck, Arthur '53-FM(3)*
 Bennett, Charles '63-(2)
 Bradfield, Charles '27-FM(27)
 Burleigh, Russell '60-MM(14)
 Calcott, Jeffrey '96-(2)
 Chapman, James '40-FM(22)
 Coleman, William '49-LV(15)
 Cummins, John '82-(3)
 Cuneo, Frank '44-FM(17)
 Curme, Henry '44-CM(3)
 Dalton, Timothy '60-LV(22)
 Davis, Stephen '68-(3)
Dickie, Dean '66-LV(4)*
 Dickinson, Roger '54-LV(15)
 Eagleton, George '55-MM(14)
 Eddy, Archie '50-LV(26)
 Engel, Andre '66-LV(17)
 Ernst, Richard '66-CM(4)
 Fields, Charles '56-MM(8)
 Fisher, Ralph '51-MM(6)
 Flach, Richard '33-LV(25)
 Fletcher, Louis '64-CM(3)
 Fuller, Arthur '55-MM(10)
 Gibbons, Gary '65-CM(6)
 Ginocchio, Frank '66-PH(14)
 Hamady, Karl '59-MM(11)
 Hampton, Robert '66-LV(26)
 Hannah, Scott '68-CM(13)
 Hayden, John '79-LV(8)
 Hayward, Thomas '62-FM(18)*
 Heil, Ross '35-LV(24)
 Hellyer, Walter '56-MM(10)
 Hensler, Ralph '40-LV(22)
 Hoffman, Keith '77-LV(8)
 James, Fred '46-CM(5)
 Jochums, Robert '46-MM(11)
 Johnson, Richard '69-FM(18)*
 Jones, Wayne '23-BU(28)*
 Keller, Robert '40-CM(13)
 Kern, Charles '81-CM(3)
 Koester, Charles '67-LV(6)
 Leonetti, Frank '79-(2)
Lies, Richard '67-PH(16)*
 Logan, Stanley '77-MM(7)
 Lucurell, Drew '84-MM(7)
 Lukens, Jack '45-FM(21)
 Mandel, Gregory '97-(1)
Martin, Robert '51-FM(21)*
 Merry, Clifton '51-MM(8)
 Mongoven, Dennis '43-CM(6)
Moran, Owen '46-PH(20)*
Moran, Roger '45-BU(24)*
 Morris, John '41-CM(4)
 Nye, Philip '58-FM(27)
Palmer, Geoffrey '58-PH(29)*
 Palmer, John '58-FM(20)*
 Platt, Arthur '57-MM(18)
 Post, Joseph '44-LV(8)
 Rauth, Robert '60-CM(3)
Ravenscroft, Robert '62-NI(12)*
 Rearick, Walter '63-CM(11)

Riedel, Charles '52-FM(23)*
 Ryckoff, Paul '39-FM(23)
Sansone, Charles '62-PH(22)*
 Schroeder, W. '53-LV(18)
 Scrivner, William '41-LV(13)
 Seymour, Charles '51-LV(10)
 Smith, Peter '68-CM(4)
Springer, Stephen '67-LV(12)*
 Strieter, John '53-CM(2)
 Styslinger, Lee '83-CM(3)
 Thiss, C. '69-FM(24)*
 Thompson, John '62-LV(10)
 Tostlebe, Ted '48-LV(25)
 Walker, Charles '46-FM(10)
 Wendel, Gary '56-MM(17)
 Wilkinson, David '50-LV(27)
 Wilson, Vincent '45-(2)
 Wright, Robert '48-CM(3)
 Ziemke, Thomas '64-LV(16)

ILLINOIS TAU ALPHA (ILLINOIS STATE)

Bush, Donald '90-CM(1)
 Finzel, Robert '90-CM(2)
 Salvador, Richard '97-(1)

ILLINOIS THETA (UNIVERSITY OF CHICAGO)

Ramspeck, George '42-MM(3)*

INDIANA ALPHA (FRANKLIN COLLEGE)

Almeras, Jon '92-(1)
 Auld, John '50-LV(13)
 Avery, Harris '81-(2)
 Baker, Noel '60-CM(6)
 Bissonnette, Leonard '62-FM(20)
Bobb, Chad '96-MM(3)*
 Bozell, Donald '67-(5)
 Braasemle, William '75-MM(5)
 Byers, Robert '49-LV(9)
 Clore, Richard '66-CM(8)
 Cooley, Dexter '57-(2)
 Deer, Dana '58-CM(11)
 Dunn, Kenneth '51-LV(4)*
 Fawcett, Benjamin '73-(1)
 Freeland, Kenneth '62-(2)
 Goar, James '57-CM(2)
 Jennings, Keven '87-MM(4)
 Johnson, Robert '40-FM(7)*
 Kloepfer, Carl '54-MM(22)
 Lett, John '74-CM(7)
 Lusk, Alvin '39-LV(22)
 McCandless, Morgan '57-LV(10)*
 McClain, John '57-(3)
 McCullough, Timothy '78-(2)
 McKnight, Bradley '73-LV(18)
 Miller, J. '36-PH(10)
 Mullendore, William '23-MM(20)
 Mullens, Edward '88-CM(4)
 Nichols, Ronald '66-CM(6)
 Reichert, Donald '41-LV(25)
 Rice, Charles '40-(3)
 Ruffalo, Phillip '57-(4)
 St. John, John '49-LV(24)
 Stanfield, Earl '67-CM(8)
 Steward, Ronnie '61-(3)

Suski, Frank '88-MM(5)
 Turner, Arthur '57-MM(18)
Williams, James '48-FM(20)*
 Wright, Calvin '33-MM(24)
Zaring, Harlan '51-PH(24)*

INDIANA BETA (PURDUE UNIVERSITY)

Baker, Kenneth '67-(3)
 Baldridge, James '31-(2)
 Book, Robert '52-FM(20)
 Boss, David '84-CM(5)
 Brant, Edward '56-(3)
 Brickner, Theodore '54-CM(4)
 Bush, William '57-CM(2)
Busse, Leonard '60-LV(20)*
 Butler, Robert '60-CM(4)
 Caroscio, Gino '89-CM(4)
 Chouinard, Edward '63-CM(6)
 Coulson, John '61-LV(22)
 Cummins, Andrew '66-LV(22)
Dean, Ross '39-FM(20)*
 Dierkes, Roger '48-(3)
 Felch, Russell '76-LV(18)
 Ferrell, Brian '84-CM(6)
 Fillion, John '71-FM(23)
 Fisher, James '69-MM(16)
 Forsyth, Paul '41-CM(3)
Framburg, Lawrence '53-FM(17)*
 Freeman, Robert '77-LV(13)
Gatewood, Roger '68-FM(9)*
 Ginter, Ford '84-LV(10)
 Glowacky, Walter '75-CM(5)
 Gotschall, Robert '59-CM(11)
 Graham, Arthur '61-FM(11)
 Green, Lewis '60-CM(2)*
 Haerer, Donald '76-MM(15)
Harris, Jack '64-PH(15)*
 Hays, Joseph '52-CM(3)
 Helm, James '60-CM(2)
 Henelt, Edmond '54-FM(11)*
 Holzwarth, Robert '50-PH(24)
 Hummel, William '49-LV(12)
 Jacobs, Alex '84-CM(3)
 Jonnard, William '85-(2)
 Kane, James '68-CM(4)
 Keefer, Kim '80-CM(7)
 Knapp, Bruce '77-(4)
 Liggett, Lawrence '66-LV(20)*
 Lods, Mark '81-MM(12)
 Lyon, Richard '56-MM(15)
 Mariani, George '69-LV(15)
 McBee, Grant '80-LV(15)
 McClellan, Ernest '49-CM(5)
 McIntyre, Wayne '64-LV(13)
 Miller, Ernest '29-FM(27)
 Minter, Harry '35-PH(28)*
 Mitchell, Wayne '58-FM(21)*
 Mochel, Mark '93-(3)
 Mulhaupt, Douglas '79-FM(1)
 Naismith, Samuel '35-MM(11)
 Neely, Jay '71-LV(18)
 Nippert, Russell '59-LV(22)
 O'Neil, Robert '61-CM(2)
 Oblinger, Richard '40-LV(5)
Oxley, Paul '40-PH(24)*
 Petersen, Robert '65-LV(6)

Pforzheimer, Harry '38-PH(19)*
 Rowe, Gilbert '58-(3)
 Ryker, Terry '69-MM(22)
Short, Steven '68-PH(12)*
 Smith, Barry '77-CM(3)
 Smith, Ewart '60-MM(3)
 Soin, Vishal '95-MM(2)*
 Sondgerath, Clifford '69-CM(3)
 Southmayd, Laban '42-FM(1)
 Sprich, A. '53-MM(20)
 Stackhouse, Robert '46-CM(2)
 Steele, James '64-(2)
Stemberger, Robert '42-FM(25)*
 Sutherland, Dick '50-CM(2)
 Terry, Homer '58-LV(8)*
 Thompson, James '88-(3)
 Thurston, David '90-(2)
 Tillotson, Frederick '79-FM(11)
 Totten, John '51-CM(2)
 Trimmer, Donald '52-MM(12)
 Utt, Charles '50-CM(2)
 Wiggers, Edwin '48-(2)
 Wilson, Thomas '67-FM(24)*

INDIANA DELTA (DEPAUW UNIVERSITY)

Armstrong, Paul '91-(2)
 Ashley, Allen '92-(1)
Bark, Douglas '76-LV(7)*
 Baum, William '71-LV(12)
 Bettis, Zack '71-MM(18)
 Birkhead, Paul '86-CM(3)
 Bowe, Jeffrey '85-MM(3)
 Buckner, John '60-MM(10)
 Burking, Bruce '77-(2)
 Chapman, Donald '63-CM(3)
 Clark, John '53-CM(1)
 DeNardin, Lance '86-(2)
 Fellman, Kenneth '84-(3)
 Gillum, Ronald '60-LV(16)
 Glaser, Leslie '59-CM(7)
 Gray, William '59-MM(14)
 Gula, Duff '63-FM(18)
Jacoby, Monte '53-PH(16)*
 Kraushaar, Vern '53-CM(2)
 Lindsey, T. '65-MM(7)
 Meyer, Charles '73-CM(4)
 Mitchell, Dean '51-CM(5)
 O'Neil, John '67-(4)
 O'Neil, Robert '69-(2)
 Paulin, Richard '50-CM(2)*
 Reynolds, James '58-LV(13)
Robinson, Donald '51-FM(16)*
 Showalter, Sidney '64-MM(8)
 Smith, William '79-(2)
 Thomas, Richard '55-MM(8)
 Tollefson, Donald '53-MM(14)
 Watterson, Stuart '73-(2)
Wilson, Byron '85-PH(5)*

INDIANA EPSILON (UNIVERSITY OF EVANSVILLE)

Baugus, Jeffrey '93-(1)
 Bomba, Christopher '89-CM(3)
 Coleman, Bernard '58-(3)
 Felstead, Scott '96-(1)
 Ferguson, Robert '89-CM(5)

SIGMA ALPHA EPSILON FOUNDATION

Franklin, William '76-FM(12)*
Haas, Joseph '92-CM(2)
Hauer, Troy '87-(2)
Jones, Brian '98-(1)
Jones, Paul '71-CM(2)
Langmaid, John '91-CM(3)
May, Richard '51-CM(2)
McGinnis, Bradley '69-MM(12)
Meyer, James '66-CM(21)
Procter, Nicholas '83-LV(10)
Rodgers, Alan '76-LV(14)
Russell, Frank '42-PH(16)*
Scheibelhut, Anthony '92-(2)
Schroeder, Frank '29-LV(24)

INDIANA GAMMA

(INDIANA UNIVERSITY)

Aiken, Steven '72-CM(2)
Aron, Daniel '83-PH(13)
Atz, William '63-LV(14)
Austin, Robert '39-MM(17)
Baker, John '68-LV(7)
Balsbaugh, Ronald '62-LV(21)
Barrick, David '79-LV(13)
Barsamian, James '76-CM(3)
Beach, Kelley '84-(2)
Beeson, William '73-CM(3)
Benckart, William '45-LV(15)*
Bennison, William '66-CM(3)
Bloom, William '40-MM(7)
Bodwell, John '68-LV(17)
Bryan, William '59-CM(24)
Burelli, David '82-LV(7)
Campbell, Harold '59-CM(4)*
Carpenter, Carl '51-CM(5)
Cartner, Stuart '82-LV(9)
Clancy, Thomas '79-LV(14)
Clark, Herbert '77-CM(5)
Connolly, Jerry '86-CM(2)
Cortese, Joseph '77-CM(5)
DeHority, W. '51-(3)
Deputy, Lawrence '68-MM(3)*
Deputy, Robert '60-FM(17)
Dutton, Clarence '38-LV(14)
Dyer, Colin '49-MM(19)
Easterday, Thomas '78-MM(15)
Everly, Stephan '61-(2)
Finley, Robert '54-LV(23)
Fobes, William '61-FM(17)*
Furlong, Timothy '58-FM(19)*
Garling, Thomas '64-FM(23)*
Graham, Gary '89-(1)
Hamlin, Jack '43-LV(24)
Hays, Thomas '73-CM(8)
Hile, William '44-CM(9)
Hite, Douglas '67-MM(11)
Hoops, Norman '69-(3)
Innes, Joseph '64-MM(10)
Johns, Richard '48-MM(11)
Kayser, Willard '60-CM(16)
Kleymeyer, Clifford '65-LV(10)
Kruyer, Cletus '48-CM(7)
Landgraf, John '68-CM(6)
Lawson, David '72-PH(14)*
Lewis, Jordan '54-MM(19)

Lindsey, James '46-LV(16)
Longi, Anthony '87-CM(3)
Lukens, Harry '72-LV(18)
McLaughlin, Ronald '71-MM(6)
McCaughey, James '84-CM(2)
Meeks, John '48-CM(2)
Mertz, Gregory '75-(3)
Morgan, James '37-(1)
Osmon, Herbert '58-LV(17)
Owen, Thomas '55-MM(3)
Palmer, Christopher '77-FM(11)
Pearcy, Stephen '85-(2)
Pearson, David '64-LV(8)
Peterson, John '93-(2)
Pohlmann, William '58-LV(18)
Potts, Philip '52-CM(8)
Reavis, Marshall '54-FM(21)
Reed, Robert '47-LV(22)
Ross, Alan '73-(2)
Ryall, William '62-CM(5)
Schaible, Richard '66-MM(11)
Schermer, Kenneth '57-LV(12)
Schultz, Charles '52-LV(15)
Shircliff, Robert '50-FM(17)
Showers, William '40-LV(13)
Sincock, Hugh '67-MM(16)
Slider, Warren '50-MM(8)
Smith, Francis '41-FM(20)
Smith, John '51-LV(12)
Snyder, John '54-BU(21)
Sparks, Jerry '64-LV(8)
Standlee, Russell '71-(2)
Stauffer, S. '84-CM(4)
Stewart, James '64-MM(7)
Sutton, Dennis '69-LV(11)
Thomson, W. '72-MM(11)
Thrasher, Paul '52-CM(12)
Uecker, William '49-FM(20)*
Van Arsdale, Richard '65-FM(24)
Wells, W. '72-MM(7)
White, John '57-CM(15)
Zilkowski, Ronald '79-CM(8)

INDIANA SIGMA

(INDIANA STATE UNIVERSITY)

Coleman, James '73-CM(3)*
Donofrio, William '71-MM(16)
Heflin, James '74-MM(1)*
Hollar, Steven '72-CM(11)
Lindley, Thomas '73-CM(12)
Martin, Timothy '83-MM(3)*
Ogle, James '70-CM(3)*
Read, Chris '75-PH(18)*
Schwarz, Kent '72-LV(18)
Taylor, Joseph '98-(1)
Turk, John '77-(2)
Uhl, Stevan '74-(3)

INDIANA THETA

(INDIANA STATE UNIVERSITY

AT EVANSVILLE)

Woods, David '86-(1)

INDIANA ZETA

(BALL STATE UNIVERSITY)

Arnold, Robert '74-LV(20)
Auble, Paul '78-CM(2)*
Barcus, James '74-(4)
Bucksot, Gerald '77-(2)
Burlingame, Stephen '71-LV(6)*
Cripe, Keith '78-LV(12)
DeRue, Brian '80-CM(4)
Dresser, Dennis '69-FM(23)
Gilbert, Michael '68-(6)
Gilbert, Steven '68-MM(17)
Grau, Thomas '72-CM(9)
Hershberger, Roger '72-(3)
Jarvis, Timothy '77-LV(11)
Jefferies, Rick '71-MM(12)
Kennedy, Brian '81-(2)
Kreilein, Melvin '88-(2)
Land, Thomas '78-CM(3)
Metcalfe, Philip '70-MM(11)
Mullen, Duffy '88-(2)
O'Malia, Kevin '81-CM(5)
Radesk, Darrell '72-MM(18)
Randall, Timothy '80-MM(14)
Robinson, James '92-(3)
Schmaltz, Vernon '70-(4)
Slankard, John '72-FM(17)
Spaulding, Steven '69-PH(13)*
Stang, Dennis '77-MM(14)
Tobias, Richard '71-MM(20)
Wallace, H.W. '52-LV(24)
Ward, William '80-CM(3)
Wietfeldt, David '75-CM(4)
Wise, Ronald '70-CM(7)
Wolf, Gregory '73-CM(6)

KANSAS ALPHA

(UNIVERSITY OF KANSAS)

Apt, Frederick '51-FM(28)
Atwood, William '49-MM(7)
Baumeister, Richard '84-(3)
Betlack, Jesse '66-FM(28)
Blackwell, Robert '46-(2)
Bond, Robert '66-MM(16)
Burke, Paul '56-LV(11)*
Butler, Joseph '78-(2)
Campbell, Albert '53-CM(7)
Cox, Edward '84-(2)
Dallman, Kurt '92-CM(3)
Davis, Murray '77-(3)
Davis, Raymond '42-FM(24)
Dedo, Richard '56-MM(9)*
Douglas, Shelby '79-FM(15)
Eberhart, Max '62-MM(12)
Edlund, Peter '66-FM(21)
Eldridge, James '27-MM(10)
Ellis, Donald '53-LV(16)
Foote, Gary '79-FM(10)*
Francesconi, Steven '77-(2)
Funsten, Randolph '48-CM(4)
Galle, James '44-MM(5)*
Goodison, Ward '75-(2)
Grant, William '84-CM(1)*
Hagman, William '57-FM(15)
Hawkinson, Lawrence '48-LV(8)
Hoenig, Mark '80-LV(14)
Hughes, Patrick '91-(1)

Humphreys, Donald '54-CM(10)

James, Otis '39-LV(25)
Jones, Robert '47-LV(13)
Kearny, Francis '65-MM(5)
Kippes, Kurt '77-(2)
Larkin, Birkett '83-CM(8)
Loughmiller, Rodney '38-LV(11)
McAnany, Robert '62-(2)
McIlwaine, Charles '61-FM(16)
McKinney, James '85-CM(4)
Megaffin, Scott '84-MM(4)
Meier, William '50-MM(6)
Miller, Howard '35-LV(17)
Mills, Michael '58-LV(13)
Mitchell, David '49-LV(15)
Nelson, Eric '82-CM(4)
Newsome, Duane '53-CM(2)*
Prather, Charles '43-(2)
Ramey, William '67-CM(3)
Rostine, William '72-(2)
Schmidt, Reinhold '54-(2)
Schulte, Bradley '79-CM(8)
Shearburn, Everett '42-CM(2)
Smith, Craig '56-BU(9)*
Smith, David '90-CM(2)
Smith, Jeffrey '75-(2)
Smith, Philip '65-(3)
Stacy, John '71-FM(9)
Vaughan, Joseph '71-MM(8)*
Walsh, David '88-(2)
Welch, Andrew '84-CM(4)
Westhoff, Craig '83-(4)
Wilber, Kenneth '64-LV(28)
Williamson, James '63-LV(12)
Winter, Thomas '81-CM(6)
Zeman, John '81-(2)

KANSAS BETA

(KANSAS STATE UNIVERSITY)

Adams, Pelham '55-FM(15)*
Allen, C. '87-MM(7)
Allingham, Robert '50-CM(3)
Anwander, T. '72-MM(18)
Baird, James '68-CM(13)
Barkyoub, Michael '81-MM(6)
Barlow, John '62-FM(17)
Baumgarten, Edwin '68-(8)
Bert, Raymond '39-PH(28)*
Bert, Stanley '74-CM(22)
Beymer, Robert '78-FM(15)
Blair, William '53-CM(5)
Boettcher, Jarold '63-FM(28)*
Boone, George '46-LV(8)
Braddock, William '57-FM(14)*
Butler, Charles '60-LV(11)
Calovich, Brian '82-(2)
Calovich, David '83-LV(10)
Chandler, Charles '49-FM(22)
Chandler, Jerome '52-FM(22)
Cheslesnik, David '61-LV(28)
Coulter, Roger '61-FM(28)
Curry, Robert '48-CM(6)
Debold, Michael '72-MM(18)
Dillingham, William '70-LV(7)
Eltig, Cyrus '64-(2)
Fankhauser, Daniel '67-MM(19)
Faulkner, Thomas '51-LV(7)*

Finocchio, Ernie '65-MM(15)

Flowers, Donald '61-CM(2)
French, John '60-CM(4)*
Gabel, Darrell '61-CM(2)
Gassman, Randy '83-MM(8)
Glotzbach, Joseph '79-(2)
Gretzinger, James '49-CM(11)
Grier, James '59-MM(4)*
Gruendel, Gary '59-LV(28)
Hansen, Todd '93-CM(1)
Harrington, William '52-CM(4)
Hart, Gerald '54-(2)
Hart, Willis '49-FM(16)
Healy, Mark '77-(2)
Hollenback, James '49-FM(24)
Hostetler, Charles '60-LV(14)
Hughes, Bruce '50-PH(12)*
Izard, Leonard '35-LV(12)
Johnson, James '84-CM(2)
Jung, John '57-FM(14)
Kadel, James '62-CM(4)
Keith, Walter '41-LV(12)*
King, Robert '40-MM(10)
Kite, Edward '76-LV(12)
Knox, Kollin '92-CM(4)
Kramer, Frederick '47-MM(10)
Kuhnmueller, Lloyd '44-FM(16)*
Lacy, Mark '89-(1)
Lacy, Paul '81-LV(15)
Lacy, Stephen '76-LV(18)
Latimer, James '66-MM(25)
Lichty, Garland '50-CM(10)
Lippold, William '81-CM(4)
Markley, Aaron '80-CM(6)
Maxwell, Korb '73-MM(10)
Morgan, John '75-FM(17)*
Mueller, Michael '82-CM(2)
Muirhead, Robert '48-BU(28)
Mullen, Paul '52-(5)
Myers, Charles '67-LV(23)
Porteous, Kirk '85-(2)
Puls, Spencer '64-LV(23)
Reed, Dale '55-BU(5)
Schultz, Craig '87-(3)
Segal, Howard '82-FM(12)
Seiler, Craig '93-(2)
Shaw, William '75-LV(20)
Sinderson, William '58-CM(5)
Smith, Omar '56-CM(2)
Sorensen, Dale '46-CM(19)
Stetson, Alan '80-LV(14)
Stevens, Allen '67-FM(24)
Stewart, Kenneth '46-CM(2)
Stout, Mikel '58-MM(22)
Swanson, Ernest '43-LV(23)
Tomlinson, Don '71-LV(15)
Wagner, Lawrence '61-FM(16)*
Walden, Michael '88-(2)
Wanamaker, Trent '93-(1)

KANSAS GAMMA

(WICHITA STATE UNIVERSITY)

Austin, Peter '86-(1)
Bush, Larry '73-MM(1)*
Coleman, Ronald '88-MM(4)
Cox, James '73-FM(17)*
Davis, Jeffrey '73-CM(1)*

Refer to the Donor Key on page 21.

ees, Douglas '88-MM(4)
 mmel, John '72-(3)
 ason, Steven '75-(3)
 cClure, Roger '67-LV(10)
 nderwood, Randall '73-CM(8)
 ega, Edward '71-FM(11)*

KENTUCKY BETA

WESTERN KENTUCKY UNIVERSITY)
 ugenstein, M. '80-MM(2)*
 arrick, Bruce '77-CM(4)
 ailes, James '76-(3)
 urke, Michael '81-MM(5)
 udnick, Ted '67-BU(17)*
 awson, Bruce '66-MM(17)
 ay, Paul '68-(3)
 Guiseppe, Theodore '70-CM(3)
 ngland, Rodney '88-CM(3)
 reeman, W. '72-CM(8)
 renzielli, Frank '70-LV(17)
 ardcastle, John '85-CM(8)
 renry, Kenneth '67-FM(16)
 ohnson, James '93-LV(3)*
 rempf, Robert '69-MM(5)
 eadbetter, Robert '88-CM(11)
 arsh, Gary '69-CM(2)
 ason, Steven '91-(2)
 ason, Stille '74-MM(13)
 ason, John '72-(3)
 oore, Charles '68-CM(17)
 rauman, Nicholas '85-(6)
 orvell, Robert '83-LV(11)
 wlsley, Michael '64-CM(9)
 ardue, William '66-(2)
 rryor, Gregory '86-MM(5)
 ector, William '80-LV(6)*
 ickardson, Cliff '67-MM(20)
 richrader, Gary '77-CM(4)
 horton, Steven '80-CM(5)
 Valdrige, Ronald '86-CM(3)

KENTUCKY DELTA

ASTERN KENTUCKY UNIVERSITY)
 akar, Anthony '85-(2)
 rown, Robert '91-CM(2)
 avis, H. '63-LV(14)
 irdwards, Charles '73-LV(23)
 ore, Stephen '73-CM(12)
 reathouse, John '91-(1)
 ughes, Michael '73-LV(19)*
 ehner, James '81-LV(4)
 ster, Jeffery '78-(2)
 ayne, Tyler '88-MM(7)
 each, Roy '85-LV(7)*
 ieper, Wayne '81-LV(12)
 ichaffer, Richard '65-MM(17)
 ttles, Steven '91-FM(3)*
 olmering, Ronald '78-LV(15)

KENTUCKY EPSILON

UNIVERSITY OF KENTUCKY)
 adams, John '58-(2)
 dams, Shawn '87-CM(2)
 nderson, Joe '81-CM(4)
 arclay, Teddy '69-(3)
 assett, Frank '50-FM(28)
 ond, James '64-FM(22)

Bressler, Jerome '70-FM(12)*
 Brooks, Barry '67-CM(4)
 Bryan, William '67-CM(8)
 Cahill, Thomas '67-LV(21)
 Cashman, James '82-MM(9)
 Chambers, Walter '60-CM(7)
 Cloyd, William '66-CM(8)
 Collier, James '65-(4)
 Collins, Donald '77-MM(13)
 Congleton, Lee '53-BU(21)
Deckard, Lon '69-NI(25)*
 Evans, Michael '79-CM(5)
Everett, Addison '57-PH(22)*
 Farris, Franklin '72-LV(20)
 Gilligan, John '84-MM(9)
 Glenn, Gordon '70-CM(3)
 Halcomb, F. '74-FM(12)*
 Hall, Joseph '49-FM(12)
 Harris, Garland '29-FM(15)
 Holland, Joseph '48-FM(16)
 laleggio, John '72-LV(9)
 Janeway, Brian '83-CM(2)*
 Jensen, Paul '71-LV(14)*
 Judy, Norman '38-MM(7)
 Keeton, John '74-(2)
 Keith, Jesse '36-MM(6)
 Kirk, Jeffrey '74-CM(6)
 Kregor, Michael '74-(1)
 Laming, Thomas '70-MM(8)*
 Latta, William '49-CM(7)
 Lint, William '49-PH(19)
Lipman, Robert '74-FM(20)*
 Lucas, James '54-FM(24)
 McCord, John '49-FM(25)
 McDowell, John '71-CM(13)
 Mercer, Hartly '67-CM(8)
 Meyer, Charles '56-FM(20)
 Miller, James '74-LV(4)*
 Morse, James '71-FM(16)
Mountjoy, Michael '72-FM(22)*
 Nash, Charles '86-(2)
 Norman, Wendell '56-LV(8)
 Papania, William '76-CM(6)
 Parham, Ronald '62-PH(25)
 Patterson, William '82-MM(2)*
 Pepper, H. Harris '88-CM(5)
 Phipps, Thomas '68-LV(26)
 Pollis, Steven '79-CM(6)
 Ramsey, Clifford '80-FM(14)
 Ramsey, Frank '53-FM(19)
 Ransdell, Joseph '77-(2)
 Reynolds, William '50-FM(25)
 Riddle, James '46-(2)
 Rogers, Lon '28-MM(9)
 Smith, Jackson '33-FM(28)
 Stebor, James '71-CM(22)
 Trammell, James '62-MM(27)
 Vallandigham, Clay '44-FM(25)
 Vinson, Richard '57-(4)
 Wells, Joe '65-(2)
 Werner, Frank '78-CM(13)
 Wilwayco, Allan '83-LV(11)
Womack, Richard '53-BU(24)*
 Wood, Donald '49-CM(4)
 Woods, Robert '35-MM(19)
 Young, Donald '56-LV(18)

Kentucky Gamma

(Morehead State University)
 Beall, John '77-LV(5)
 Cassady, Carlos '86-CM(2)
 Crump, Phillip '73-(2)
Downey, Roy '84-PH(9)*
 Flora, Keith '89-CM(4)
 Grant, Samuel '92-(2)
 Hale, Alan '75-CM(4)
 Knight, Shannon '85-(1)
 Mattox, Michael '82-(2)
 McNabb, Kevin '90-(2)
 Meadows, Thomas '71-MM(9)
 Ploeger, Robert '75-FM(13)
Rohn, Timothy '93-LV(2)*
 Shafer, Michael '84-CM(10)
 Smith, Dale '73-FM(20)
 Williamson, James '89-(1)

KENTUCKY KAPPA

(CENTRE COLLEGE OF KENTUCKY)
 Berg, Richard '68-MM(16)
 Brothers, John '89-(2)
 Day, Dawson '49-FM(20)
 Kirk, Kirk '92-(2)
 Downey, Scott '91-(3)
 Duchscherer, Richard '94-CM(2)*
Durrett, James '39-PH(22)*
 Gilstrap, Jeffrey '98-(1)
 Hale, Kevin '87-MM(4)
 Hamilton, Scott '92-CM(3)
 Hinton, Norman '66-LV(26)
 Hoag, Thomas '54-LV(22)
 Hoefler, David '81-(2)
 Jensen, Charles '67-CM(2)
 Mercer, Harold '47-LV(19)
 Johnston, Thomas '39-FM(21)*
 Koh, David '91-(3)
 Kruse, Barry '81-CM(3)
 Lloyd, Matthew '98-(1)
 Sanders, Christopher '92-(4)
 Seelbach, Louis '72-LV(22)
 Sieb, Edward '53-LV(16)
 Stephens, Donald '82-MM(12)
 Summerfield, David '82-CM(2)
 Webster, Andrew '71-MM(10)
Wiglesworth, Martin '84-FM(4)*
 Wilson, John '50-CM(10)

LOUISIANA ALPHA

(UNIVERSITY OF SOUTHWESTERN LOUISIANA)
 Black, James '90-(2)
 Bourque, Karl '71-(2)
 Broussard, Brian '83-CM(2)
 Carpenter, Paul '88-CM(3)
 Larke, James '70-MM(23)
 Lestage, David '66-MM(7)
 Meche, Mark '80-CM(3)
 Ritchie, Jerry '69-LV(20)
 Tracy, Douglas '78-(2)
 White, George '69-CM(1)

LOUISIANA EPSILON

(LOUISIANA STATE UNIVERSITY)
 Allen, Ronald '60-FM(18)
 Anderson, Joe '94-(2)

Anderson, Scott '81-LV(14)
Armstrong, Malcolm '64-LV(19)*
 Brame, Scott '49-LV(6)
Broome, Thomas '66-PH(27)*
 Brown, Stephen '37-CM(5)
 Byrnes, Charles '60-(2)
 Castle, William '62-CM(8)
 Claiborne, Ian '46-CM(3)
 Collins, Thomas '43-CM(2)
 Daniel, Joseph '68-(4)
 Davis, N. '78-CM(6)
 Ellen, Don '67-MM(13)
 Ellis, Michael '63-CM(9)
 Foret, Irene '44-MM(18)
 Greene, John '62-FM(20)
 Hamilton, John '58-LV(12)
 Hill, Leonce '64-(5)
 Hogaboom, Edwin '60-MM(14)
 Jackson, William '51-LV(24)
 Jolly, Robert '62-LV(26)
 Kessler, David '81-CM(6)
 LaCombe, David '90-(2)
 LaFleur, Ward '80-(2)
 Lavercombe, Randall '75-LV(11)
 Lemoine, Timothy '74-MM(5)*
 Marmande, Henry '46-(3)
 McCord, Charles '33-LV(15)
 Meric, Rene '46-MM(22)
 Merkle, Robert '60-FM(25)*
 Montgomery, Amzi '45-(2)
 Nagle, Charles '42-MM(6)*
 Newell, James '59-LV(11)*
 Owens, Louis '59-CM(7)
Price, Jere '46-PH(20)*
 Richardson, Eugene '63-LV(19)
 Roberts, Russell '71-FM(22)
Sadler, Richard '65-FM(14)*
 Schlosser, John '40-CM(4)
 Sebesta, Charles '70-MM(9)
 Sherman, Stephen '76-(1)
 Simmons, Robert '77-(4)
 Snyder, Kenneth '69-FM(5)*
 St. Martin, Eugene '40-FM(14)
 Stewart, Bingham '74-MM(21)
 Taylor, Henry '58-CM(8)
Taylor, Richard '59-FM(18)*
 Thom, Hunter '72-LV(16)
Thom, James '66-FM(11)*
Tomeny, Frank '83-MM(1)*
 Vawter, Wesley '45-MM(6)
Walker, Mark '75-FM(10)*
 Weed, Charles '53-MM(10)
 Whetstone, Glen '52-CM(2)*
 Wimberly, Kenneth '64-(5)
 Young, Wilton '64-(2)

Louisiana Rho

(Louisiana Tech University)
 Blackshear, Douglas '92-CM(3)
 Cahill, Douglas '92-FM(3)
 Clawson, Charles '92-(2)
 Denman, Robert '97-CM(2)
Hagan, Riley '86-PH(9)*
 Hirsch, Brian '84-LV(10)
 Holloway, Timothy '93-CM(3)
 Kinel, Steven '85-CM(4)
 Pearson, Robert '87-CM(4)

Van Vekhoven, Benjamin '88-CM(4)
 Wilson, Martin '88-CM(5)

LOUISIANA TAU-UPSILON

(TULANE UNIVERSITY)
Arrol, Robert '61-FM(16)*
 Atkinson, James '33-MM(8)
 Baay, John '84-CM(8)
 Bayle, Emile '53-MM(13)
 Beaty, William '44-LV(9)*
 Biggs, Michael '72-CM(4)
 Bordelon, Warren '66-MM(12)
 Boudreau, Robert '53-FM(22)
 Coleman, Aubrey '64-CM(3)
 Coneway, Charles '68-MM(15)
 Cox, Charles '75-MM(8)
Dilworth, Robert '66-LV(14)*
Flechas, Miguel '59-PH(23)*
 Gaffney, J. '63-LV(22)
 Gayle, W. '60-CM(10)
 Gonzalez, Thomas '72-CM(2)*
 Gottschall, Alvin '43-MM(27)
 Guarino, Peter '78-LV(10)*
 Hill, William '69-CM(8)
 Knight, Garland '85-CM(2)
 Lapeyre, Philip '77-(2)
 Leggett, James '56-CM(2)*
 Levy, Jon '60-FM(17)*
Mabery, Michael '70-PH(27)*
 Martin, Floyd '59-CM(6)
 Masquelette, Philip '47-CM(2)*
 Mitchell, Ronald '47-FM(21)
 Nelson, George '72-LV(16)
Pellerin, Norvin '46-PH(15)*
 Pfeiffer, Ralph '66-FM(16)*
 Plosser, George '68-(3)
 Reese, George '58-MM(17)
 Reese, Pickett '88-CM(2)*
 Sample, Richard '72-(3)
Seale, Robert '64-PH(25)*
 Shoughrue, Wilson '49-MM(7)
 Smith, J. '69-PH(26)*
 Smith, Paxton '74-FM(9)
 Southworth, George '67-CM(10)
 Spalding, T. '46-CM(10)
 Stephens, Richard '66-LV(15)
Tumbough, Alanson '46-FM(11)*
 Walker, Foster '66-LV(18)
 Wasson, Eugene '64-FM(24)
 Watson, Frank '63-FM(2)
Watson, Philip '53-LV(6)*
 Wilson, Robert '53-LV(13)
 Wooldridge, Alexander '74-CM(12)

MASSACHUSETTS BETA-UPSILON

(BOSTON UNIVERSITY)
 Alexiou, James '54-LV(17)
 Andon, Arma '41-PH(24)
 Batchelder, Richard '49-CM(6)
 Betoni, Timothy '88-LV(9)
 Betts, Jonathan '82-CM(5)
Biele, Andrew '95-MM(1)*
 Blair, Wesley '49-CM(5)
 Caldwell, Eben '51-FM(25)
 Calkins, John '51-LV(23)
Clark, Robert '64-PH(26)*
 Clark, Howard '67-FM(22)

SIGMA ALPHA EPSILON FOUNDATION

Collins, Lawrence '58-CM(2)
 Condaques, Stephen '80-MM(12)
 Corning, Stuart '50-LV(22)
 DeQuattro, John '64-PH(28)*
 Dodge, Dexter '56-MM(10)*
 Faber, James '85-CM(1)
 Fogg, Fred '57-FM(27)
 Forbes, Frank '51-FM(17)
 Giles, John '63-CM(10)
 Haig, Curtis '64-LV(23)
 Hall, Christopher '84-(2)
 Hannon, Robert '56-MM(8)
 Heaphy, Dennis '84-CM(2)
 Heymann, Roy '43-LV(15)
 Hodsdon, George '39-LV(13)
 Hopper, Harry '65-CM(3)
 Korosi, Dana '70-LV(21)
 Lawrence, Charles '40-FM(19)
 MacKay, Robert '68-MM(21)
 Mancheski, Bruce '77-(2)
 Marques, Darrell '88-LV(6)*
Mascott, George '30-LV(2)*
 Morgan, Kenneth '60-(2)
 Ouellette, Paul '82-CM(2)*
 Pilchik, James '91-(2)
 Poirier, Marc '69-MM(3)*
 Reed, Earle '63-MM(4)
 Sloat, Harold '48-MM(16)
 Sorenson, Richard '56-CM(2)
 Stevens, H. '52-MM(12)
 Stockbridge, George '53-(2)
 Stow, Robert '37-FM(28)
 Thorne, Donald '55-CM(6)
 Troise, Francis '87-CM(2)
 Tyldesley, Albert '62-CM(14)
 Waehler, Robert '51-CM(3)
 Wagner, Robert '56-FM(11)
 Wallace, Hugh '53-LV(20)
 Walsh, James '54-LV(16)
 Wassell, Joseph '70-LV(9)
 Woodman, Byron '66-MM(23)

**MASSACHUSETTS DELTA
 (WORCESTER POLYTECHNIC
 INSTITUTE)**
 Abraham, Raymond '60-LV(19)
 Alicandro, Christopher '88-LV(4)*
 Arnold, Ernest '56-CM(5)
 Arsnow, Edward '74-(7)
 Bailey, Bruce '50-MM(2)*
 Bloom, Michael '77-MM(11)
 Boyd, Dennis '83-CM(11)*
 Bramande, Santo '57-MM(6)
 Breed, James '45-CM(3)
 Brightman, Bradford '45-CM(18)
 Condrate, Robert '60-CM(16)
 Cournoyer, Robert '70-MM(18)
 Coy, Jeffrey '91-CM(3)
 Crochiere, Jay '87-(3)
 Downes, John '67-MM(22)
 Dudley, Curtis '80-MM(8)
 Ferrantino, Joseph '67-CM(12)
 Ferraresi, Louis '72-FM(19)
 Gilbertson, Jeffrey '90-CM(2)
 Gradwell, David '68-CM(9)

Green, James '56-MM(18)
 Hamblen, Paul '87-CM(3)
 Hebditch, Edward '47-MM(15)
 Hohorst, James '76-MM(4)
 Huntley, Brian '80-MM(11)
 Hutton, Bruce '75-FM(20)*
 Jamro, Edward '73-FM(22)
 Johnson, Stephen '73-MM(8)
 Kelly, Thomas '86-(2)
 Kovacs, Darwin '73-CM(4)*
 Laptewicz, Joseph '71-CM(10)
 Lawrence, Colin '85-CM(3)
 Loring, Richard '62-LV(21)
 Marrese, Anthony '77-CM(4)
 Matteson, Donn '74-MM(11)
 McManus, John '59-MM(19)
 Meadowcroft, William '46-MM(15)
 Merrill, Ronald '59-FM(21)
 Murphy, James '71-MM(22)
 Nealon, John '87-MM(4)
 Nowak, Paul '84-(4)
 Onffroy, Joshua '93-(1)
 Peterson, Donald '71-FM(20)
 Petrowski, John '83-CM(3)
 Potter, Thomas '82-MM(8)
 Raftery, Robert '92-(2)
 Remington, Christopher '92-(1)
 Rotelli, Richard '56-CM(3)*
 Schramm, Robert '47-LV(25)
 Schurzky, Kenneth '67-CM(2)
 Soucy, Richard '59-CM(6)
 Strempek, Joseph '74-LV(18)
 Sykes, Robert '73-LV(14)
 Trachimowicz, Robert '74-LV(16)
 Wallace, Robert '49-(3)
 Whitcomb, Gordon '34-(3)
 Wong, Gary '79-(4)
Works, James '88-LV(8)*
 Worthley, Jonathan '67-(3)

**MASSACHUSETTS GAMMA
 (HARVARD UNIVERSITY)**
 Bagger, Donald '47-(2)
 Barner, George '29-CM(7)
 Beal, Bruce '54-CM(4)
 Callahan, James '48-(3)
 Campbell, Walter '67-(2)
 Daniels, Ronald '57-(2)
 Deane, Robert '64-LV(26)
 Desmond, John '55-CM(3)
 Edinger, John '51-LV(21)
 Evans, Norman '27-LV(22)
 Gove, Richard '44-FM(28)
 Greeley, Sidney '47-MM(7)
 Guyer, William '32-FM(16)
 Hanson, Eric '70-MM(11)
 Houghton, Alan '45-CM(10)
 Leahy, Michael '65-LV(20)
Lee, William '66-FM(21)*
 Malcolm, Miller '54-(3)
 McIntyre, Bruce '50-LV(16)
 Meth, Bruce '78-LV(14)
 Parker, Eugene '46-MM(21)
 Paton, Leland '65-CM(4)
Pope, Halford '25-NI(29)*

Riley, Robert '27-PH(21)
 Sanford, Ward '45-MM(15)
 Thayer, William '58-(4)
 Thetford, Thomas '70-LV(12)
 Tsandoulas, G. '61-(1)
 Volkert, L. '56-CM(2)
 Von Kessler, Kirby '54-CM(2)*
 Wilson, Robert '60-(2)

**MASSACHUSETTS IOTA-TAU
 (MASSACHUSETTS INSTITUTE
 OF TECHNOLOGY)**
 Antonsen, Randolph '35-LV(6)
 Bangert, Louis '58-CM(3)
 Blanchette, Ryan '94-CM(3)
 Bloecher, Walter '46-CM(2)*
 Boettger, John '44-LV(10)*
 Bornstein, Jeffrey '85-CM(2)
 Brazer, Geoffrey '69-FM(22)*
 Brinkerhoff, Ronald '65-FM(26)
Brush, Edwin '63-FM(4)*
 Burke, William '41-CM(12)
 Butkus, Lawrence '85-MM(10)
 Cagan, Laird '80-CM(4)
 Covatta, Nicholas '68-FM(7)
 Cox, Russell '49-LV(22)
 Crook, Sydney '48-CM(4)
 Felton, Jeffrey '78-CM(3)*
 Fox, Edward '50-LV(22)
 Freyberg, Richard '70-CM(3)
 Friend, Marc '86-(2)
Golden, John '65-PH(26)*
Halberstadt, A. '46-FM(22)*
 Hartman, Richard '74-LV(16)
 Haslam, Robert '83-CM(5)
Hasselmann, D. '57-PH(9)*
Lamphier, Thomas '49-PH(26)*
 Lukas, Jeffrey '82-CM(5)
 Menzies, Robert '65-CM(8)
 Michels, William '70-FM(9)
 Nygreen, G. '67-FM(28)
Payn, Marshall '56-FM(11)*
Perritt, Henry '66-PH(15)*
 Phemister, Robert '32-LV(14)
 Rorschach, Richard '50-PH(21)
 Schmitt, Ralph '66-FM(24)*
 Shinn, Gregory '83-MM(3)*
Shutack, John '43-BU(17)*
 Torrens, Rafael '63-CM(3)
 Triant, Arthur '64-(3)
 Underhill, Michael '69-(2)
 Vyverberg, John '39-LV(18)
 White, Robert '54-(2)
 White, Thomas '69-CM(7)
 Yankaskas, James '69-MM(26)
 Zalucki, Robert '82-(2)

**MASSACHUSETTS KAPPA
 (UNIVERSITY OF MASSACHUSETTS)**
 Blanchard, Charles '43-CM(3)
 Blomstrom, George '55-LV(23)
 Bodendorf, Warren '43-FM(16)*
 Buck, Todd '73-CM(7)
 Candiloro, Theodore '56-CM(21)
 Cella, Robert '75-CM(4)
 Eldridge, Russell '52-CM(2)
 Mosher, William '42-FM(22)

Murray, L. '57-MM(13)
 Peck, Arthur '45-(1)
 Powers, John '40-CM(2)
 Prince, Mark '75-(2)
 Wildes, Horace '40-MM(15)

**MARYLAND ALPHA
 (TOWSON STATE UNIVERSITY)**
 Armstrong, Gary '90-CM(5)
 Ermatinger, John '87-MM(4)*
Gill, Brian '93-MM(2)*
 Jacobs, Jeffrey '91-(1)
 Little, Joseph '87-MM(4)*
 Livingstone, Mark '91-(3)
 Long, Jonathan '89-(2)
 Maloney, Robert '89-CM(1)
 Motosco, Jeffrey '92-(3)
 Rey, David '84-(1)
 Snyder, Edward '91-(3)
 Wallace, William '84-(1)
Walterhoefer, R. '94-MM(2)*

**MARYLAND BETA
 (UNIVERSITY OF MARYLAND)**
 Anthony, Nelson '67-(3)
 Baumgardner, John '49-CM(2)
 Bichy, Thomas '66-CM(5)
 Brierley, Harold '65-BU(16)*
 Burns, Charles '91-(3)
 Caldwell, Jack '59-MM(7)
 Chinnery, Lawrence '85-CM(7)
 Coddington, Carl '69-CM(7)
 Cole, Milton '42-CM(2)
 Corbet, William '52-MM(13)
 Coultas, Bruce '63-(2)
 Davids, Raymond '76-LV(18)
 De Palma, Nichols '52-(2)
 Eigenbrot, Richard '66-FM(17)*
Ensor, Charles '50-LV(7)*
 Fischer, John '60-CM(5)
 Gaylor, Christopher '72-LV(12)
 Gricoski, Michael '79-MM(4)
 Hall, Daniel '68-CM(4)
 Harrison, George '85-CM(3)
 Heitz, Stephen '70-MM(14)
 Hodgskin, Howell '50-LV(6)
 Hughes, Richard '77-(2)
Jay, William '81-PH(4)*
 Jenkins, Jim '61-LV(17)
 Johnson, Carroll '60-MM(2)*
 Johnson, Roy '62-CM(7)
 Jolles, Brian '82-(3)
 Jones, Thomas '88-(3)
 Kaplan, Adam '88-CM(3)
 Keefer, Colin '90-CM(2)
 Krohn, Jeffrey '88-CM(4)
Lauer, John '63-BU(16)*
 Lazorchick, Michael '76-(3)
 Lomax, Gregory '76-FM(12)*
 Martin, James '51-(3)
Mitchell, Robert '58-FM(15)*
 Morgan, Frank '71-(1)
 Nichols, Wharton '46-MM(10)
 Ostella, Peter '95-(1)
 Palmer, Raymond '52-LV(19)
 Perry, Duncan '69-FM(14)
 Phifer, Eugene '54-CM(7)

Redding, Peter '60-MM(6)
 Restrepo, Carlos '85-CM(6)
 Rhoads, James '88-(3)
 Rice, Daniel '91-CM(3)
 Rider, Edward '47-LV(22)
 Roberts, John '63-CM(3)
Sakers, James '69-NI(21)*
 Seymour, Charles '82-CM(6)
 Simpkins, Talmage '52-CM(2)*
 Sims, William '87-MM(5)*
 Sippel, John '62-CM(15)
Smith, Theodore '50-FM(7)*
 Snavely, Joseph '70-CM(8)
 Spencer, Jonathan '87-CM(4)
 Stack, Arthur '56-CM(4)*
 Stanfield, Richard '56-MM(12)
 Starinsky, Mark '78-CM(11)
 Stewart, Robert '58-MM(14)
Stitt, John '60-LV(3)*
 Tarlian, Henry '82-CM(2)
 Thomson, Richard '76-MM(11)
Townsend, George '58-FM(1)*
 Turner, David '52-CM(7)
Tyndall, Gene '62-FM(18)*
 Weidner, Arthur '49-CM(5)
 Weisgerber, George '56-CM(3)
 Whitmore, Wallace '51-CM(9)
 Wilson, Howard '73-CM(1)*
 Wimbrow, Robert '67-CM(12)
 Wright, Joseph '67-CM(12)
 Yost, Joseph '78-CM(9)
 Zlotkin, Seth '91-CM(2)

**MARYLAND DELTA
 (FROSTBURG STATE UNIVERSITY)**
 Asplund, Richard '91-CM(3)
 Onizuk, Jeffrey '95-CM(2)

**MARYLAND OMICRON-PI
 (UNIVERSITY OF MARYLAND
 AT BALTIMORE)**
 Grabush, Alan '92-MM(2)
 Gude, Eric '92-MM(2)*
 Hartmann, Joseph '90-(2)
 Heilman, Kevin '89-CM(4)
 Huber, Eric '92-CM(2)
 McMahon, Bryan '94-CM(2)
 Sweeney, Scott '89-CM(3)
 Trainor, Eugene '86-(2)

**MARYLAND RHO-DELTA
 (ST. JOHN'S COLLEGE)**
 Sasser, Robert '37-FM(27)

**MARYLAND SIGMA
 (SALISBURY STATE UNIVERSITY)**
 Boyer, James '95-(1)
 Clark, Kevin '91-(2)
 Coleman, Robert '92-(1)
 Fitzgerald, Michael '86-LV(7)
Gladding, Daniel '78-PH(12)*
 Graham, Todd '95-(1)
 Hoover, Harry '90-CM(6)
 Kencitzki, Gregory '91-CM(4)
 Knecht, Joseph '79-LV(14)
 Leus, Joey '92-CM(2)
 Magorka, Jeremy '95-(2)

Refer to the Donor Key on page 21.

Marshall, Dwight '88-LV(4)*
 Masby, David '92-CM(2)
 Meger, Dean '87-FM(5)*
 Meiners, David '78-CM(5)
 Merborough, J. '76-PH(2)
 Metzger, Carlton '86-LV(6)
 Mialen, Brent '91-CM(1)
 Maryland Sigma Chapter-LV(4)

Schultz, Willard '54-CM(6)
 Seelye, Roger '63-FM(20)
 Sobetzer, John '43-CM(10)
 Starmer, Robert '66-CM(5)
 Stewart, Charles '50-CM(7)
 Swigart, Stephen '70-PH(23)*
 VanRiper, Benjamin '51-LV(27)

Ditty, Christopher '96(1)
 Dougherty, James '78-MM(2)
 Duggan, Brian '96(1)
 Eick, R. '72-CM(10)
 Ferguson, James '70(2)
 Fiscus, William '86-FM(5)*
 Fiscus, James '80-FM(7)

Nichols, B. '66-MM(16)
 Otto, Richard '80-LV(10)
 Raglin, Philip '86-CM(3)
 Rathburn, Richard '62-LV(23)
 Rayner, Charles '72(4)
 Redebaugh, Peter '76-MM(7)
 Rice, E. '67-FM(25)

Bakke, Mark '83-CM(6)
 Cattin, William '86(4)
 Claerhout, Stephen '85-MM(6)
 Deboom, Edward '88(2)
 Larsen, David '84-CM(2)
 McCloskey, Timothy '84-MM(7)
 Rajagopal, Ravi '88(2)
 Rajagopal, Suresh '89-CM(3)
 Ryan, Scott '89(2)
 Vanderhart, Peter '86(2)
 Walker, Donald '85-LV(4)

MICHIGAN ALPHA
 UNIVERSITY OF MAINE AT ORONO)
 Barton, Stephen '78(2)
 Beverage, Gerald '36-MM(21)
 Burton, Richard '79(1)
 Campeon, Joseph '82(2)
 Churchill, W. '30-BU(23)*
 Cliffin, Richard '42-MM(14)
 Colby, Malcolm '48-LV(15)
 Crocker, James '35-CM(17)
 Davis, Edward '58-LV(8)
 Desjardins, Richard '47-MM(7)
 Duffenbach, Leroy '49(2)
 Earmblett, Edward '44-LV(16)
 Ewells, Earle '41-CM(5)
 Ewells, James '61-MM(27)
 Fanson, William '80-MM(13)
 Foughton, Porter '58-LV(26)
 Franck, William '57-CM(3)
 Galloway, Philip '32-LV(27)
 Glincoy, Lloyd '52-CM(2)*
 Godeau, Paul '55-CM(3)*
 Griener, Edward '90(2)
 Hesterson, James '70(5)
 Hette, Kerry '67-CM(12)
 Hymer, Robert '68-MM(18)
 Jhoppe, John '44-MM(21)
 Kerman, Todd '96(2)
 Krenker, Frederick '54-CM(3)
 Landley, Peter '55-FM(28)*
 Lane, Mark '85-MM(3)*
 Lawanson, Richard '51(4)
 Levetzer, Charles '32-MM(17)
 Levedie, James '41-MM(12)
 Lintney, Richard '42-LV(27)
 Malley, N. '71-MM(12)

THE TOP 25 AVERAGE GIFT PER CHAPTER

Average gift per chapter: indicates the average gift of all alumni from the chapter who responded to the Annual fund in Fiscal Year 1996.

1.	Tennessee Omega (U. of the South)	\$191
2.	Texas Alpha (Texas Tech)	\$140
3.	Florida Alpha (Miami)	\$134
4.	Missouri Alpha (Missouri)	\$133
5.	Louisiana Tau-Upsilon (Tulane)	\$125
6.	Montana Beta (Montana)	\$124
	Massachusetts Iota-Tau (Massachusetts Inst. of Tech.)	\$124
8.	Texas Epsilon (Houston)	\$117
9.	California Beta (U of California at Berkeley)	\$116
10.	Ohio Epsilon (Cincinnati)	\$115
11.	Georgia Epsilon (Emory)	\$114
12.	Indiana Delta (DePauw)	\$113
13.	Alabama Alpha-Mu (Auburn)	\$111
	California Omega (U of CA at Santa Cruz)	\$111
	North Dakota Alpha (North Dakota)	\$111
	Ohio Theta (Ohio State)	\$111
	California Alpha (Stanford)	\$111
18.	Mississippi Theta (Mississippi State)	\$110
19.	Illinois Psi-Omega (Northwestern)	\$108
20.	Ohio Alpha (Youngstown State)	\$106
21.	Tennessee Kappa (Tennessee)	\$103
	New York Alpha (Cornell)	\$103
23.	Kentucky Epsilon (Kentucky)	\$101
	Arkansas Beta (Arkansas)	\$101
25.	Texas Tau (Texas A&M)	\$100
	California Gamma (Southern California)	\$100
	Texas Kappa (North Texas)	\$100

MICHIGAN ALPHA
 (MICHIGAN COLLEGE)
 Anderson, David '67-MM(10)*
 Anderson, Mark '87-CM(2)
 Backle, James '66-LV(23)
 Bonin, Robert '66-FM(21)*
 Cardel, Ted '78-MM(12)
 Chelman, Steven '82(2)
 Clust, Charles '79-LV(7)*
 Corbes, Robert '59-FM(21)
 Deligh, Robert '44-FM(11)
 Hoddes, Larry '59-MM(7)
 Woodrich, Dale '69-FM(20)
 Yapp, Jack '40-LV(20)
 Zapham, Jerry '66-FM(21)*
 Miller, Douglas '50-CM(4)
 Moran, Hugh '54-FM(16)
 May, David '68-LV(14)
 Walls, Wallace '92-CM(2)*
 Whendel, Brian '72(3)

Walker, Richard '69-LV(14)
 Wasmer, Gregory '89(2)
 Watters, S. '42-LV(20)
 van Blaricom, Daniel '69-FM(20)

MICHIGAN DELTA
 (WESTERN MICHIGAN UNIVERSITY)
 Anderson, E. '62-LV(23)
 Anderson, Jack '66-LV(8)
 Andre, Gerald '65-CM(10)
 Barnard, Solon '86-CM(4)
 Brookes, Harry '78(1)
 Bubka, Craig '94-CM(2)
 Carrier, Dallas '63-FM(15)
 Cook, David '74-CM(4)
 Cypher, James '71-LV(16)

Fonville, David '89(2)
 Fuller, Patrick '81(4)
 Gansauer, Roger '68-FM(13)
 Hermans, Robert '65-FM(14)*
 Hoel, Gary '76-CM(7)
 Howell, Robert '88(2)
 Kelley, Kristopher '86-CM(1)
 Kelty, Nathan '90(1)
 Koestner, Joseph '68-CM(10)
 Larson, Bruce '71(2)
 MacMurray, Barry '71-LV(26)
 MacQueen, C. '62(5)
 McArthur, Thomas '65(4)
 McDonough, Scott '95(1)
 Miesel, Ralph '71-CM(1)
 Musch, John '66-MM(16)

Riley, Brian '97(1)
 Riley, Matthew '97(1)
 Russ, Jason '96(1)
 Smith, Dana '78-LV(17)
 Steffen, Peter '77-LV(3)
 Studier, Aaron '94(1)
 Vaughan, Robert '86-LV(2)*
 Wagerson, Richard '88(1)
 Whitedge, James '63-CM(2)
 Williams, Kevin '78-LV(10)
 Wischer, Thomas '67-LV(18)
 Michigan Delta House Corp. CM(1)

MICHIGAN DELTA TAU
 (ALMA COLLEGE)
 Albery, Todd '93-CM(3)

MICHIGAN EPSILON
 (GMI ENGINEERING AND
 MANAGEMENT INSTITUTE)
 Antonuccio, David '96(1)
 Badstuber, Edward '69-CM(11)
 Bauer, Mark '83-CM(4)
 Baumgartner, Samuel '54-CM(7)
 Bechtel, William '84-MM(11)
 Bradshaw, Robert '69-LV(20)
 Clouser, Michael '72-CM(10)
 Collins, Brian '75-MM(14)
 Collins, Steven '77-PH(17)*
 Cory, Robert '90-CM(5)
 Cowger, Gary '70-MM(2)*
 Dorsten, Jerome '59-CM(16)
 Esselstein, Robert '73-LV(17)
 Gertz, Thomas '86-CM(3)
 Goss, Richard '81(2)
 Griffin, Michael '88(2)
 Heimburger, Donald '70-LV(18)
 Heinlein, Leon '79-MM(6)
 Hennessey, James '90(2)
 Holt, Shawn '93(2)
 Hotujac, Jerry '71-FM(21)
 Kanagawa, Stephen '73-CM(13)
 Kirkham, Rodney '75-MM(10)
 Lieblein, Richard '81-MM(6)
 Maiorana, Mario '92(2)
 Mantz, W. '91-CM(4)
 Minger, Lynn '67-LV(19)
 Mohr, Edward '76(4)
 Molick, Thomas '67-LV(18)
 Moore, Terry '68-MM(13)
 Morgan, Theodore '90-CM(3)
 Muller, Ronald '69-FM(26)*
 Nelson, Todd '86-MM(10)
 Newman, David '75-CM(4)
 Nieto, Victor '98(1)
 Orndorff, James '67-CM(6)
 Piant, William '71-MM(16)
 Pritchard, Gary '76-CM(15)
 Roth, Douglas '86-CM(4)
 Sahrbeck, Charles '34-CM(11)
 Schwanke, Ronald '98(1)
 Sosnowchik, Thomas '72-CM(10)
 Trigona, Anthony '92-CM(3)
 Trombetta, C. '93-LV(2)*
 Trunk, William '69(3)
 Turner, David '75-CM(9)
 Vaughn, Gregory '76-FM(12)*
 Ward, James '90(2)
 Winkler, Bruce '68-LV(24)
 Wopata, John '77-FM(15)*
 Wright, Thomas '77-CM(3)
 Wukie, Tim '69-LV(28)

SIGMA ALPHA EPSILON FOUNDATION

MICHIGAN GAMMA

(MICHIGAN STATE UNIVERSITY)
 Adams, Lance '69-LV(20)
 Aljian, Andrew '59-FM(9)
 Allen, Richard '50-PH(10)
 Auchterfonie, George '51-CM(12)
 Baldwin, Kenneth '66-CM(9)
 Barker, Douglas '65-MM(14)
 Barnes, Richard '57-CM(3)*
 Baryames, Charles '42-FM(9)
 Bernecker, Robert '60-FM(13)
 Brant, James '82-MM(7)
 Brissette, Clair '45-CM(2)
 Bull, James '41-CM(5)
 Cummings, Richard '90-CM(4)
 Dailey, Ralph '28-FM(6)
 Dickinson, Rodney '48-LV(11)
 Dutton, James '54-LV(23)
 Earnest, David '53-(6)
 Ferguson, George '40-FM(27)
 Fernstrom, H. '62-MM(18)
 Finley, J. '82-LV(9)
 Fiscus, William '50-NU(15)
 Frasco, John '84-CM(1)
 Freiburger, Clifford '39-FM(21)
 Gasser, Robert '57-MM(8)
 Gettel, Douglas '55-MM(3)
 Harmon, Robert '60-MM(8)
 Harris, Robert '45-MM(13)
 Hickman, Stephen '64-PH(24)
Hodgkiss, Donald '49-BU(17)*
Howard, Stephen '71-BU(19)*
 Irvine, Michael '67-CM(8)
 James, Kenneth '58-FM(7)
 Johnson, Troy '83-FM(5)
 Jolly, Michael '66-FM(24)
 Ketchman, Sam '38-CM(3)
 Knutson, Gordon '51-LV(15)
 Koch, Dale '60-FM(22)
Kolasinski, Roger '68-PH(14)*
 Lane, Christopher '95-CM(2)
 Lange, Stephen '59-(2)
 Langeloh, Donald '59-FM(24)
 Lehman, Freeman '50-PH(19)
 Leich, Robert '61-FM(7)
 Leonard, Robert '58-MM(7)
 Leonard, Bradley '97-(1)
 Lincoln, George '37-CM(8)
 Locke, William '36-CM(7)
 Lulek, Chester '48-FM(11)
 MacMillan, G. '56-MM(6)
 Maccardin, Reno '48-CM(2)*
 Maciorowski, Edmund '72-LV(2)
 McAvinchey, Patrick '47-CM(3)*
 McClelland, Warne '46-FM(6)
 McGaw, Ralph '42-CM(2)
 McLain, William '59-LV(11)*
 McManus, Mark '66-FM(7)
Meyer, Lawrence '62-LV(7)*
 Molzan, Ervin '50-LV(3)
 Muer, William '39-NU(28)
 Mullen, Robert '48-CM(2)
 Nichols, Tom '49-FM(22)
 Nightingale, Ronald '55-FM(4)
 O'Hara, John '83-CM(1)

O'Rourke, James '64-CM(2)*
 Orchard, Harold '50-CM(3)*
 Osterbeck, Gerhard '56-CM(3)
 Prost, John '58-MM(8)
 Quello, James '35-LV(14)
 Rathbun, David '57-MM(12)
 Reame, Ronald '67-LV(9)
 Recor, Ralph '34-FM(11)
 Reed, Barry '60-LV(13)
 Rentschler, Donald '60-BU(22)
 Ritenour, David '52-CM(6)
 Roberts, James '50-CM(2)
 Rosenthal, Stuart '66-FM(19)
 Rush, Carleton '47-LV(21)
Rusin, Edward '48-PH(24)*
 Russell, Robert '98-(1)
 Scherer, Jacob '71-FM(18)
 Scott, James '58-FM(12)
 Shallberg, William '51-CM(2)
 Sharp, Danford '57-LV(21)
 Shedd, Wilfred '50-LV(3)
 Sheehan, Gregorio '83-LV(7)
 Shinn, Clifton '50-LV(27)
 Shull, Chalmers '50-CM(10)
 Smith, Conway '51-MM(3)*
 Smith, Glenn '57-(3)
 Solem, James '51-LV(20)
 Spohn, Earle '59-CM(3)
 Stevenson, Pete '85-CM(2)
 Stone, Jerry '65-LV(8)
 Swift, Robert '32-MM(20)
 Thomas, F. '47-BU(21)
 Tollette, Henry '62-LV(11)*
 Ulrey, Michael '73-CM(4)
 Vela, Luis '58-CM(4)
 Weaver, Adam '98-(1)
 Welker, John '63-CM(3)*
 Young, Michael '66-(4)
 Youngblood, Mark '62-FM(19)
 Zuehlke, David '61-CM(9)

MICHIGAN IOTA-BETA

(THE UNIVERSITY OF MICHIGAN)

Adams, William '57-FM(11)
 Ayres, Langdon '40-LV(24)
 Baker, Jim '65-MM(20)
 Beardsley, Richard '51-MM(9)
 Bell, William '52-CM(2)
 Bernia, Melvin '55-FM(21)
 Bernia, Steven '79-CM(4)
 Bouis, Charles '42-FM(15)*
 Brubaker, Frederick '62-LV(22)
 Chewins, Paul '85-(2)
 Chipman, Albert '46-CM(2)*
 Clark, Douglas '46-CM(9)
 Corneliuson, Carl '54-MM(21)
 Cunningham, John '58-CM(2)
 Davidson, John '58-FM(22)
 Dawson, Charles '54-FM(10)
 Duffett, Gary '74-LV(18)
 Fleszar, Thomas '71-CM(1)
 Funk, Edwin '59-MM(26)
 Gentz, William '51-PH(23)
 Grainger, Robert '85-(2)
 Graves, James '79-CM(2)

Haag, Arthur '48-CM(4)
 Highfield, Jack '45-LV(15)
Hollis, Charles '55-LV(6)*
 Holman, Paul '93-CM(4)
 Honig, Richard '63-MM(11)
 Horltd, Henry '47-FM(22)
 Irwin, Thomas '62-LV(27)
Jones, Robert '58-PH(11)*
 Kuchka, John '56-CM(7)
 LaRue, John '51-MM(17)
 Lasage, John '59-LV(23)
 Lind, John '42-LV(14)
 Lyons, Richard '87-MM(4)
 Madigan, Dennis '72-CM(1)
 Malis, Ronald '57-PH(12)
 Marich, Milan '54-LV(22)
 Markhus, Roger '55-MM(16)
 Martin, Malcolm '57-CM(5)
 Nelson, David '60-FM(25)
 Nykiel, Edward '80-MM(14)
 Otis, Malcolm '33-FM(25)
 Patron, Barry '55-LV(11)
 Poland, Ronald '57-MM(12)
 Pollock, Robert '47-CM(10)
 Raymond, William '51-LV(25)
 Reichle, Kenneth '64-CM(4)
 Rentschler, David '56-MM(12)
 Rentschler, Douglas '81-MM(7)
 Rife, Jonathan '90-CM(2)
 Roberts, John '63-(3)
 Roeser, Waldomar '57-FM(14)*
 Saunders, George '45-(3)
 Scheeff, William '45-MM(4)
 Schlageter, David '79-MM(7)
 Schneider, Gary '56-FM(19)
 Shepard, Duane '43-FM(23)
 Sherman, David '79-MM(8)
 Simpson, Charles '41-CM(4)
 Snow, Carlton '68-(4)
 Spada, Anthony '46-CM(2)
 Thomas, Charles '51-FM(9)
 Valette, George '44-CM(4)
Villareal, Andres '87-FM(8)*
 Voss, Walter '53-CM(1)
 Waggoner, Charles '54-LV(15)
 White, Richard '69-LV(1)
 Wiles, James '36-FM(21)
 Willett, George '62-CM(3)
Zeising, Reid '89-MM(1)*

MICHIGAN ZETA

(FERRIS STATE COLLEGE)

Boboltz, Robert '72-MM(19)
 Carnaghi, Philip '88-(2)
 Dean, Christopher '87-CM(2)
 Dittmer, Paul '72-MM(5)
 Downey, John '86-(2)
 Fischer, Gary '71-CM(9)
 Fritsch, Mark '75-LV(18)
 Haney, Douglas '72-CM(5)
 Kane, Thomas '82-CM(5)
 Kersjes, Timothy '85-(5)
 Knight, Garland '44-PH(6)
 McCord, Darris '57-FM(2)
 Parent, Richard '77-MM(7)
 Ratner, Barry '82-(2)
 Scholten, Daniel '91-(2)

Traverse, Bruce '68-MM(12)
 Walkowski, J. '74-MM(14)

MINNESOTA ALPHA

(UNIVERSITY OF MINNESOTA)

Aarestad, James '49-LV(7)
 Aker, Robert '42-LV(7)
 Albitz, Benjamin '50-FM(15)*
 Albitz, David '82-CM(7)
Albitz, Paul '50-FM(16)*
 Allison, James '39-CM(7)
 Bares, Wesley '59-CM(6)
 Barnes, David '64-(3)
 Billman, John '43-LV(14)
 Blomquist, Richard '55-MM(10)
Busch, Charles '61-FM(7)*
 Byrd, Richard '79-CM(2)
 Carr, Philip '64-PH(14)
 Chesley, George '63-LV(13)
 Chowdhury, Debashis '98-(1)
 Clark, John '42-CM(7)
 Conley, John '77-(2)
 Coulter, Jerry '54-MM(8)
 Countryman, Jerome '55-(4)
 Crawford, Robert '36-MM(18)
 Crew, Walter '48-CM(10)
 Crist, David '79-MM(6)
 Daugherty, Bruce '50-FM(21)
 Devine, Richard '76-PH(19)*
 Devine, Thomas '74-NU(13)*
 Douglal, James '59-LV(14)
 Durda, Thomas '80-MM(13)
 Dyste, Jack '49-LV(19)
 Ekstrom, James '60-LV(23)
 Elert, David '76-MM(6)
 Gildner, Jay '49-MM(15)
Gleason, John '64-FM(17)*
 Grayson, Ellison '50-MM(7)
 Hable, Richard '57-FM(26)
 Halgren, Bruce '59-MM(9)
 Hancock, James '53-CM(3)*
 Hart, Thomas '84-(2)
 Hill, William '66-LV(26)
 Hotvet, Jeff '86-(2)
 Johnson, Paul '51-LV(22)
 Keepman, Matthew '99-(1)
 Kenefick, Peter '78-CM(5)
 Kindem, Bradley '69-FM(12)*
 Kuehn, Andrew '50-PH(18)
 Kuehn, Jack '38-FM(8)*
 Kusch, Frederick '68-(7)
LaVine, David '48-DE(14)*
 Landes, Edward '41-FM(20)
 Lempe, Glenn '91-(1)
 Lerversee, Richard '45-CM(3)
 Lindahl, Nicholas '67-LV(23)
Lindstrom, Richard '69-PH(24)*
Madden, James '38-FM(6)*
 Manthey, Gary '80-MM(13)
 Manthey, Robert '60-MM(19)
 Meyers, George '57-CM(8)
 Mueller, Thomas '63-FM(25)
 Nelson, Paul '87-CM(7)
 Niemi, David '90-(2)
 Noreen, Charles '48-MM(6)
 Nugent, Dale '85-CM(4)
 O'Leary, Richard '80-CM(6)

Ouyang, David '92-LV(2)
 Plunkett, Stephen '85-FM(10)
 Premer, Robert '48-CM(2)
 Provost, Paul '82-CM(10)
 Rice, Stephen '78-CM(2)
 Roberts, Walter '56-FM(25)
 Rogers, Donald '51-FM(26)
 Rosell, Conway '49-CM(2)
 Roth, Donald '43-LV(24)
 Rouch, William '51-CM(10)
 Ruedy, Wayne '40-(7)
 Seaman, Richard '59-(2)
 Serrill, George '67-MM(24)
 Shaw, Jeffrey '69-LV(11)*
 Sherf, Walter '50-MM(15)
 Soucheray, John '62-LV(18)
 Stewart, Charles '78-MM(6)
 Stone, Bruce '51-CM(14)
 Swanson, H. '56-FM(22)
 Tempelman, Steven '90-CM(5)
 Tenney, Michael '66-LV(19)
Vosbeck, William '47-FM(8)*
 Vrieze, David '67-CM(7)
 Walker, Timothy '90-(2)
 Wall, John '84-MM(8)
 Walsh, Justin '98-(1)
 Warner, Richard '44-CM(6)
 Wash, Allan '37-MM(10)
 Wentzell, David '46-CM(7)
 Womack, James '52-LV(12)*
Zajicek, Charles '72-FM(20)*

MINNESOTA BETA

(MANKATO STATE COLLEGE)

Horn, Charles '49-FM(27)
 Landwehr, Roger '74-(2)
 Schnoor, Larry '60-CM(3)*
 Ylvisaker, James '60-CM(5)*

MISSOURI ALPHA

(UNIVERSITY OF MISSOURI)

Altwater, Donald '44-PH(18)*
 Barton, Michael '62-CM(7)
 Black, Thomas '44-CM(2)
 Buhl, Alfred '55-PH(22)*
 Buhl, Boland '90-CM(4)
 Buschman, Stephen '73-MM(14)
Carlson, Jon '63-PH(26)*
 Chamberlain, Gilbert '44-CM(2)
 Cloud, William '71-LV(19)
Crouch, Roger '60-FM(7)*
 Currier, Frank '66-CM(2)*
Dickson, Robert '62-PH(16)*
 Dillingham, John '61-BU(28)
 Ergovich, William '84-(2)
 Eubanks, Robert '54-CM(3)
 Frimel, David '85-MM(6)
 Gilbert, Donald '50-CM(3)
 Hoffmann, Joseph '58-FM(20)
 Holland, John '59-FM(12)
Holman, Carl '64-FM(24)*
 Jones, Robert '43-FM(14)
 Jordan, Harold '51-LV(8)
 Jost, Gordon '66-CM(6)
 Lawler, Michael '54-FM(22)
Luety, James '72-FM(13)*
 Magee, William '84-CM(3)

Refer to the Donor Key on page 21.

Maher, Thomas '53-CM(17)
 Marsteller, James '77-(2)
 Mason, Robert '60-LV(24)
McLean, Keith '53-PH(13)*
 Meyer, Robert '56-FM(24)
 Miller, Donald '50-LV(5)
Minning, Edward '57-PH(18)*
 Murrey, Robert '52-MM(10)
 Musgrave, John '63-LV(17)
 O'Neill, Frederick '46-MM(23)
Platt, Beverly '39-FM(12)*
 Puettmann, Scott '75-PH(14)
 Randolph, Robert '49-FM(11)*
 Rash, Thomas '71-PH(19)
 Reynolds, Robert '57-MM(25)
 Riegelman, Philip '43-MM(6)
Rone, Cletus '43-NI(21)*
 Schneider, Cary '77-(2)
 Schultz, Alfred '42-MM(4)
 Schwandt, James '87-(2)
 Stauffer, Harry '59-MM(20)
 Studer, Bruce '70-(2)
 Taylor, George '39-FM(16)
 Taylor, Thomas '52-BU(18)
 Waldron, Charles '31-FM(26)
 Williams, Robert '53-LV(12)

MISSOURI BETA

(WASHINGTON UNIVERSITY)

Allen, Robert '56-MM(5)
 Bailey, Richard '61-LV(27)
 Baker, Robert '71-FM(24)
 Baker, Kenneth '50-FM(8)
 Barbieri, Joseph '61-(3)
 Barnes, William '43-FM(10)
 Barnes, George '38-FM(24)
 Beckers, Walter '38-FM(19)
Bickel, Gilbert '66-FM(13)*
 Billmyer, George '57-FM(25)*
 Boyle, Stanley '55-MM(14)
 Bray, John '52-FM(12)
Cadigan, Daniel '61-PH(27)*
 Cadigan, Patrick '58-LV(27)
 Cowger, Dice '50-FM(3)
 Crancer, Lester '53-PH(25)*
 Curry, David '60-FM(26)
 Darby, Phil '49-MM(8)
 Dartt, Howard '51-MM(9)
 Davis, Donald '57-CM(4)
 Dickson, Kevin '87-CM(2)
 Feltcorn, Edward '83-(2)
 Fischer, Erwin '58-MM(18)
 Flamand, Charles '51-FM(24)
 Friedman, Ross '66-FM(14)
 Graves, William '45-LV(18)
 Grone, John '88-(2)
 Harrell, William '50-CM(3)
 Hazelp, Lawrence '54-(2)
 Heger, Frederick '51-MM(10)
 Heien, Gary '61-FM(17)*
 Heimburger, Roy '59-(1)
 Hentschell, James '61-(3)
 Higgins, Andrew '48-FM(25)
 Hoelscher, Brian '82-FM(10)
 Hopmeier, W.F. '57-MM(8)
Howard, Donald '49-PH(18)*
 Howell, Thomas '79-CM(7)

Hubbell, John '85-CM(5)
 Ittner, H. '51-(1)
 Jenkins, James '50-MM(17)
 Jeppesen, Hans '62-LV(15)
 Kass, Joseph '81-LV(13)
 Kempson, Thomas '56-MM(7)
 Knight, Richard '54-CM(9)
 Land, Brian '83-(3)
 Lange, William '57-CM(2)
Mahan, Robert '26-PH(19)*
 Marlowe, Brett '92-NI(4)
 Marshall, F. William '64-MM(16)
 McLeane, Barry '64-MM(9)
 Mellow, James '51-CM(3)
 Mills, Bob '57-MM(12)
 Monson, Joel '54-CM(4)
 Morris, David '88-CM(3)
 Morris, Patrick '61-(1)
Murphy, Samuel '39-MM(3)*
 O'Connell, Robert '41-LV(23)
 Peters, George '56-LV(23)
 Peters, James '56-CM(6)
 Redman, James '37-FM(16)
 Ross, Jesse '57-MM(21)
 Rumbryt, Jeffrey '85-MM(6)
 Schraudembach, Jerry '57-(2)
 Senniger, Stuart '42-LV(27)
Shaw, Keith '55-BU(16)*
 Skilling, John '61-CM(2)
 Smith, Donald '58-LV(14)
 Stoecker, William '36-LV(14)
 Sutter, John '45-MM(7)
 Sweeney, Smith '59-MM(14)
 Taylor, Charles '56-LV(27)
 Turner, Mat '86-(1)
 Varley, James '45-LV(16)
Wachter, Donald '51-BU(22)*
Welch, David '63-LV(4)*
 Weston, James '60-(1)
 White, Thomas '59-CM(7)
 Zacher, Allan '52-(1)

MISSOURI DELTA

(ROCKHURST COLLEGE)

Bashus, Paul '81-CM(8)
 Baxendale, Peter '88-(2)
 Beane, David '71-MM(8)
 Brenneke, Christopher '87-(2)
 Broski, Michael '78-FM(11)*
 Charles, Daniel '88-MM(3)
 Cooper, Kenneth '88-(2)
 Farnan, Donald '83-CM(3)
 Freyder, Thomas '90-(2)
Gleason, Lawrence '89-LV(3)*
 Klug, Paul '87-CM(4)
 Kopff, Matthew '80-CM(7)
 Meysenburg, James '92-(3)
 Pfletcher, Jason '95-(1)
 Reddan, Mark '78-(3)
 Schneider, Gregory '82-(4)
 Suthoff, Brian '90-(2)

MISSOURI GAMMA

(WESTMINSTER COLLEGE)

Anthony, William '58-CM(2)
 Bolin, William '75-(2)
 Burton, Kenneth '65-CM(2)

Campbell, Howard '63-CM(4)*
 Campion, David '65-LV(19)
 Carlin, Richard '61-FM(19)
 Cruce, Kenneth '85-MM(6)
Dangerfield, Harry '52-PH(25)*
 Deakins, J. '64-MM(13)
 Dixon, Albert '72-MM(5)
 Edwards, Frank '63-(3)
 Edwards, William '60-FM(13)
 Giorza, John '72-MM(15)
 Harris, William '64-(2)
 Hoecker, Jay '68-CM(8)
 Holmes, James '62-(2)
 Holt, Todd '85-CM(5)
 Jacobs, Richard '59-CM(5)
 Kinnaird, Roy '44-CM(2)
 Mallory, Morton '56-(1)
 Marshall, David '64-(6)
 Marshall, John '53-FM(15)
 McElroy, James '57-CM(3)*
 McRae, Robert '65-CM(10)
 Middleton, Jerry '59-CM(4)
 Powell, Sam '62-LV(18)
 Ross, Larry '60-CM(10)
 Schroeder, Robert '52-(2)
Settlage, Robert '50-LV(7)*
 Stufflebam, Gary '78-(2)
 Tedrick, William '54-CM(2)

MISSISSIPPI DELTA

(MILLSAPS COLLEGE)

Broome, Steven '91-MM(2)*
 Chaffin, Douglas '98-(1)
 Chiempabha, Alan '94-CM(2)
 Dusek, Thane '95-(1)
 Lowrey, John '98-(1)
 McLean, Christopher '98-(1)
 O'Brien, Christopher '97-(1)

MISSISSIPPI GAMMA

(UNIVERSITY OF MISSISSIPPI)

Barfield, William '87-(2)
 Biedenharn, Francis '82-(2)
 Campbell, Patterson '36-FM(24)*
 Clingman, Keith '67-LV(14)
 Cooper, William '63-MM(10)
 Cox, Roy '60-LV(20)
 Creekmore, Wade '23-FM(20)
 Currie, Robert '83-MM(6)
 Currie, Edward '73-FM(10)
 Day, Woodrow '69-CM(2)*
 Dent, Hayes '84-MM(6)
 Ellinger, Wynn '87-(4)
 Falkner, Charles '84-CM(3)
 Ferguson, Harold '60-LV(14)
 Frist, Thomas '31-LV(7)*
 Fritts, Edward '63-MM(12)*
 Gartin, William '69-(2)
 Glasgow, Thomas '90-(1)
 Hardy, John '82-MM(6)
 Herron, Holmes '57-CM(2)
 Howell, Stephen '86-(1)
Irby, Stuart '45-BU(20)*
 Johnson, John '64-MM(8)
 Johnston, Gregory '79-(3)
 Jones, Donald '66-FM(21)*
 Jones, Howell '83-CM(3)

Kelso, Clyde '68-LV(22)
 McElreath, Bon '80-CM(2)
 Michel, Henry '86-(2)
 Palmer, H. Milton '50-CM(8)
 Rausch, John '74-MM(7)
 Ray, Alto '77-(2)
 Reese, Wesley '70-MM(15)
 Robertson, Lewis '52-CM(2)
 Scott, Joel '91-(2)
 Taylor, Daniel '83-(2)
 Trotter, Ike '74-CM(11)
Wilkinson, Richard '40-BU(28)*

MISSISSIPPI SIGMA

(UNIVERSITY OF SOUTHERN

MISSISSIPPI)

Alford, Randal '72-FM(21)*
 Allen, Derral '78-MM(2)
Best, Benjamin '69-FM(17)*
 Byrnes, Benton '94-(1)
Doleac, M. '70-NI(25)*
 Franzen, Julius '88-(2)
 Garrett, James '79-CM(14)
 Garriga, Lehman '81-MM(3)
Griffin, Jerry '67-FM(26)*
 Harris, Paul '78-LV(9)
 Hartzog, Steven '90-(1)
 Johnson, Clayton '73-LV(21)
 Krawczyk, Joseph '81-CM(5)
 Leslie, William '65-LV(24)
 Lyon, David '96-(1)
 Martin, William '79-CM(4)
 Miguez, Jesse '93-(1)
 Mixon, Wayne '71-(2)
 Parker, Barry '86-CM(10)
 Parker, Michael '68-MM(13)
Pope, James '73-PH(6)*
 Richard, Jonathan '90-(2)
 South, Maxie '88-CM(3)
 Wert, Bryce '95-(1)
 Wolverton, Eddie '81-(2)
 Mississippi Sigma A.A. 'FM(10)
 Mississippi Sigma Chapter-FM(3)

MISSISSIPPI THETA

(MISSISSIPPI STATE UNIVERSITY)

Alford, Stewart F. '71-PH(20)*
 Alford, Hayden '57-LV(21)
 Atkins, William '66-(3)
 Barton, David '64-FM(25)
 Beckham, A. '88-LV(8)
 Bowen, Joseph '86-MM(6)
Boyd, Charles '65-PH(9)*
 Brumfield, Harris '86-PH(2)
 Buck, Harvey '42-CM(3)
 Carpenter, John '37-MM(13)
 Clarke, Eugene '78-MM(8)
 Comer, Jimmy '68-LV(23)
Dale, Robert '70-MM(2)*
 Davis, Howard '49-(2)
 Davis, Noll '49-LV(7)*
 Fulgham, J. '65-CM(14)
 Grismer, Raymond '45-MM(5)
 Guenther, Richard '87-MM(4)*
 Guynes, Barry '63-(2)
 Hamilton, James '74-FM(12)
 Hart, Robert '67-LV(23)

Hight, Hermon '57-LV(22)
 Jacob, Paul '44-FM(18)
 Johnson, Warren '70-MM(9)
 Lawler, Henry '43-CM(3)*
 Maier, Eugene '61-MM(19)
 Moor, Joel '83-CM(2)
 Murphy, Charles '35-LV(19)*
 Osgood, Jerry '56-LV(19)
 Overton, Harold '50-MM(10)
 Pentecost, Ben '79-LV(16)
 Pilkinton, Henry '51-PH(15)
 Puryear, James '60-MM(9)
 Puryear, Kenneth '61-MM(8)*
 Randall, Albin '65-LV(28)
 Ratliff, James '65-CM(5)*
 Rosamond, John '58-MM(3)*
Russell, Charles '45-NI(27)*
 Sears, Alfred '71-BU(18)
 Sharp, John '59-FM(3)
 Spragins, Gene '73-MM(18)
 Stewart, John '87-CM(4)
Stuart, James '49-PH(10)*
Thurmond, William '63-BU(20)*
 Timbs, Wheeler '84-FM(2)
 Trotter, William '47-CM(23)
 VanLandingham, David '66-(10)
 Walton, Thomas '42-MM(9)*
 Weaver, William '61-MM(7)
 Weston, Robert '74-LV(18)
Wiggins, Matthew '73-FM(3)*
 Wilson, Byron '83-(3)
 Wood, Jack '71-FM(20)
 Mississippi Theta A.A.-CM(4)

MONTANA ALPHA

(MONTANA STATE UNIVERSITY)

Bauer, Orville '32-MM(12)
 Bayless, William '82-LV(10)
 Boggio, Phillip '67-MM(4)
 Bradford, William '56-LV(21)
 Dougan, Francis '44-CM(2)*
 Duncan, E. James '84-CM(9)
 Eagle, John '30-CM(12)
 Fisher, Edward '32-CM(3)
 Galt, Jack '48-CM(3)
 Given, Robert '66-CM(13)
 Griffith, Albert '59-(2)
 Haines, Lynn '62-CM(3)
 Halverson, Milan '61-LV(7)
 Hildre, Peder '64-CM(3)
 Holland, Cecil '54-CM(8)
 Hollandsworth, Harvey '59-MM(12)
 Johnson, Richard '58-(2)
 Lindelef, Raymond '42-LV(15)
 Mallick, George '51-(3)
 Meyers, Kenneth '64-CM(2)
 Neil, Robin '65-(3)
 Neill, Frank '56-(10)
 Ottem, William '53-(4)
 Parker, John '66-(2)
 Peressini, Robert '76-CM(2)
 Peterson, Robert '52-(4)
 Peterson, Delbert '54-LV(22)
 Peterson, John '66-MM(22)
 Pierson, Charles '66-CM(3)
 Popham, Clarence '32-FM(20)
 Rahn, Gerald '69-FM(10)

SIGMA ALPHA EPSILON FOUNDATION

Rice, Leland '41-FM(24)*
Riggin, Guy '83-(2)
Schlepp, Howard '48-FM(14)*
Schroekenstein,

Richard '69-PH(24)*
Simonsen, Eric '92-CM(2)
Stanbury, Robert '49-(2)
Steele, Gerald '61-(7)
Thackeray, Herbert '79-MM(12)
Thompson, Lewis '42-MM(3)*
Van Fleet, Raymond '33-PH(22)*
Waite, Gardner '30-LV(25)
Wall, Richard '54-CM(14)
Yost, Robert '52-CM(1)*

MONTANA BETA

(UNIVERSITY OF MONTANA)
Albrecht, David '87-(2)
Beery, James '67-MM(10)*
Boerner, Quentin '32-CM(4)
Borchers, Timothy '84-CM(4)
Caras, James '42-(2)
Cole, Burton '78-(3)
Cowles, Donald '66-FM(8)*
Ford, Richard '64-LV(25)
Gannett, Damon '69-CM(5)
Gilkey, Harold '62-PH(10)*
Glascocock, Lyle '62-LV(4)*
Halverson, W. '41-PH(16)*
Heidel, Donald '45-CM(3)
Hinnaland, Martin '35-MM(23)
Hoffman, James '55-MM(6)
Kafentzis, Christian '50-PH(27)*
LaRue, James '42-PH(24)*
Lawrence, Kenneth '63-LV(24)
Legowik, Leroy '67-MM(2)*
Lord, Edward '60-LV(15)
Mountain, James '81-CM(1)
Ness, Stanley '51-CM(2)
Olson, John '62-PH(15)*
Pedersen, Romie '78-MM(6)
Peters, Charles '57-CM(4)
Prlain, Peter '46-MM(9)
Romek, Robert '59-FM(26)*
Ryan, James '55-MM(6)
Scott, George '62-(4)
Smith, Gordon '64-LV(23)
Soltesz, Robb '88-(2)
Sunderlin, C. '33-LV(3)*
Swanson, Gordon '43-CM(10)
Thompson, William '68-MM(9)
Wardal, Milton '56-CM(3)*
Young, Rae '57-CM(4)

NEBRASKA IOTA

(CREIGHTON UNIVERSITY)
Beda, Steven '87-(2)
Boulay, Gregory '83-CM(3)
Cody, Thomas '69-CM(8)
Craven, Michael '79-CM(5)
Ferran, David '81-CM(2)
Hartnett, Michael '86-(2)
Holderness, Phillip '83-(3)
Kaminski, Douglas '80-CM(2)
Ramirez, Terrance '86-FM(10)*

Southers, Randy '91-(2)
Surdell, Daniel '70-LV(2)*

NEBRASKA LAMBDA-Pi

(UNIVERSITY OF NEBRASKA)
Aerts, Richard '79-MM(8)
Albers, John '61-LV(12)
Ambrose, Daniel '87-CM(3)
Aukes, Lewis '45-(2)
Beebe, Lynn '76-MM(10)
Brown, Frederick '68-(2)
Brown, James '60-(4)
Brubaker, H. '54-LV(6)*
Burriss, Jack '51-MM(14)
Butler, David '87-CM(3)
Bystrom, Keith '72-LV(19)
Campbell, John '50-LV(18)
Carpenter, Pierce '79-(2)
Carveth, William '78-FM(9)*
Clemons, James '72-(6)
Cooley, Gordon '47-CM(8)
Creed, Bennett '50-FM(25)
Cummings, Robert '83-MM(12)
Downing, Rollin '30-FM(19)*
Duckworth, William '66-(2)
Dugan, William '51-CM(4)
Duncan, Clark '37-FM(25)
Duteau, Don '50-CM(4)
Eves, Jeffrey '69-FM(17)
Fate, Jack '39-FM(21)
Guinane, Michael '79-(3)
Hanson, Harrison '46-LV(9)
Hauff, Steven '65-LV(7)
Heim, Cory '83-MM(10)
Holman, Richard '69-LV(7)*
Hoppe, John '39-LV(23)
Hoppe, John '70-LV(14)*
Howard, Joseph '35-CM(5)
Jacobson, Hilding '41-CM(2)
Jewett, Grey '57-CM(2)
Johnson, Cyrus '50-(1)
Jones, William '63-CM(3)*
Kistler, Bradford '71-CM(6)
Korell, Van '67-FM(16)
Kramer, Timothy '77-(2)
Krhounek, Roger '90-(2)
Kubitschek, David '58-CM(2)*
Lahr, Richard '46-PH(19)*
Ludwick, William '39-FM(27)
Martin, John '69-FM(16)*
McDonald, Michael '84-CM(7)
Meston, Steven '75-(1)
Mills, Milton '42-LV(13)
Mills, Robert '47-(2)
Nash, Richard '44-MM(13)
Noble, David '41-(1)
Noyes, Clark '59-CM(3)
O'Hanlon, John '68-PH(26)*
Otten, John '56-MM(9)
Peterson, Richard '62-(2)
Pinkerton, Arthur '33-FM(19)
Placzek, Daniel '78-CM(3)
Rybin, Larry '69-MM(14)
Schelkopf, Scott '89-MM(3)
Schenck, William '49-CM(3)

Smaha, Clark '78-LV(16)
Sundberg, David '62-MM(6)
Toay, Ronald '70-(4)
Travnicek, Gary '70-(3)
Weller, Richard '54-FM(24)*
Williams, David '77-CM(3)

NORTH CAROLINA ALPHA

(NORTH CAROLINA STATE UNIVERSITY)
Adams, David '86-(2)
Biddix, Charles '81-CM(4)
Burton, Paul '57-FM(21)
Chiles, Robert '60-FM(25)
Clark, Joseph '80-CM(7)
Cook, Johnny '61-MM(13)
DeBerry, Arthur '51-(2)
Gainey, Eugene '85-FM(11)
Gibbs, George '57-BU(27)*
Gilbert, James '74-CM(6)
Haney, Joseph '51-CM(2)
Hardesty, Richard '73-CM(7)
Hickson, Steven '89-(2)
King, William '68-MM(19)
Leggett, Fred '80-CM(3)
Lovvorn, Lee '70-CM(10)
Mallard, John '72-(3)
McGinty, William '64-CM(3)
Mitchell, Riley '59-CM(8)
Murphy, Newell '69-(3)
Norman, Dean '78-(2)
Pappas, Peter '83-LV(7)*
Reed, Richard '55-LV(24)
Sevier, James '60-(2)
Stallings, Charles '76-PH(9)*
Steppe, Kenneth '60-MM(10)
Wardell, Ferman '66-CM(6)
Wilkins, Robert '57-LV(22)
Williamson, Theodore '50-CM(2)
Yarborough, Julian '87-(3)

NORTH CAROLINA DELTA

(UNIVERSITY OF NORTH CAROLINA AT WILMINGTON)
Brickels, Robert '85-CM(3)
Griffin, Parks '82-CM(5)
Griffin, Stephen '82-CM(6)
Lackey, John '82-MM(7)
Leybourne, Bruce '82-MM(5)*
Otto, David '91-(1)

NORTH CAROLINA NU

(DUKE UNIVERSITY)
Allen, Robert '47-PH(24)*
Bogley, Claude '47-FM(21)
Bongard, Victor '61-CM(8)
Borst, Robert '51-PH(24)*
Chockley, F. Wilson '45-(6)
Classen, Robert '46-MM(26)
Duckett, Howard '41-FM(18)*
Folsom, Kenneth '37-FM(25)
Gamble, Allen '31-FM(18)
Garber, George '63-CM(8)
Gilbert, James '57-MM(15)
Gould, Donald '53-FM(17)*
Gulley, Wilbur '47-MM(22)
Hannel, Earle '56-CM(7)

Harrington, Michael '55-CM(6)
Haskell, Richard '33-MM(14)
Holt, Edwin '83-CM(7)
Hudmon, L. '51-LV(19)
Jay, W. '46-LV(15)
Jewell, Christopher '79-(2)
Jones, Darrell '50-PH(19)*
Klove, William '36-LV(22)
Koch, Martin '74-(2)
Kramme, Paul '49-LV(17)
Lucke, J. '88-MM(4)
Lyon, Edwin '90-CM(2)
McClandon, Aubrey '81-MM(5)*
Miller, Jay '64-CM(5)
Miller, Richard '47-LV(15)
Moller, Peter '61-CM(21)
Morris, Kellum '72-(1)
Nadel, Jay '79-CM(6)
Norwood, Wilkins '49-(4)
O'Connor, William '60-LV(27)
Potter, Stephen '79-CM(2)
Pruitt, Clayton '62-CM(11)
Puckett, John '84-LV(10)
Raisch, Robert '51-CM(2)
Reid, James '44-PH(27)*
Richardson, Robert '70-LV(23)
Rusch, Kurt '60-CM(8)
Schaidt, Leander '40-LV(16)
Schweiker, Richard '89-CM(3)
Smitherman, Richard '74-CM(7)
Stearns, Chadwick '88-CM(2)
Stewart, William '70-CM(2)
Street, Lockwood '55-(3)
Thomas, Robert '93-(2)
Trapani, Kevin '79-PH(8)*
Weidel, Karl '45-CM(10)
Weidman, John '51-CM(3)*

NORTH CAROLINA THETA

(DAVIDSON COLLEGE)
Adams, James '79-FM(12)
Hanks, J. '65-FM(27)
Hedgpeh, Edward '58-FM(18)*
McEachern, William '51-LV(26)
Meadows, Robert '71-LV(16)
Munford, Ray '76-CM(4)
Pahl, Carl '49-(5)
Patterson, Carl '73-FM(16)
Spaugh, Robert '84-MM(11)
Tankersley, Thomas '84-CM(8)
Valbuena, Martin '86-CM(2)
Wilson, Shirley '49-(3)

NORTH CAROLINA XI

(UNIVERSITY OF NORTH CAROLINA)
Colyer, Robert '70-LV(17)
Deal, Henry '49-CM(10)
Hay, Walter '47-FM(18)*
Henderson, Cran '48-MM(11)
Kincey, Herbert '59-CM(5)
LeBow, James '80-CM(4)
Leonard, William '69-LV(20)
Minor, John '46-MM(23)
Morgan, George '85-(2)
Mountcastle, Kenneth '50-PH(16)*
Nutt, Robert '51-CM(4)
Peebles, Marion '51-MM(5)

Proctor, James '48-(3)
Stiehl, William '47-CM(4)
Thompson, Jennings '55-CM(8)
Worland, Adam '95-CM(1)*
Yarborough, Charles '55-CM(4)
Young, J. '65-LV(13)

NORTH DAKOTA ALPHA

(UNIVERSITY OF NORTH DAKOTA)
Anderson, Daryl '61-(1)
Bair, Bruce '50-MM(11)
Berg, John '67-LV(13)
Crosby, Michael '68-CM(9)
Daggett, Robert '85-MM(8)
DeMers, David '65-LV(23)
Earley, Patrick '83-CM(2)
Everson, Lloyd '65-FM(19)*
Gunderson, John '50-PH(17)*
Hinnenkamp, Daniel '72-MM(15)
Hogfoss, Curtis '60-FM(13)
Huber, Harvey '64-LV(15)
Kremers, Dirk '81-CM(7)
Leer, Brian '82-MM(7)
Lindgren, Richard '66-(2)
Lord, John '56-LV(23)
McKenzie, Denley '50-CM(7)
McKinney, Rodney '72-(3)
Murray, James '53-LV(15)
Nelson, Bruce '58-(4)
Netland, Dennis '64-(6)
Pung, Michael '85-MM(6)
Radtke, Aaron '90-CM(2)
Thompson, Robin '86-CM(2)
Uhler, Albert '51-(2)
Van Home, William '38-NH(15)*
Vance, Michael '62-LV(26)
Wedwick, Don '56-CM(2)
Wiley, Miles '75-MM(10)
Wilmot, E. '42-LV(17)
Wolff, Dennis '57-MM(1)*
Wolff, Aaron '56-CM(2)

NORTH DAKOTA BETA

(NORTH DAKOTA STATE UNIVERSITY)
Arman, Richard '63-(3)
Arneson, Alvin '67-CM(25)
Baillie, Glenn '50-MM(8)
Barstad, Paul '81-LV(14)
Bartsch, Kenneth '64-FM(28)
Baune, Steven '71-CM(7)
Blackstead, Howard '62-(2)
Bloomquist, Donald '40-LV(17)
Breker, Joseph '78-(2)
Burgum, Douglas '78-FM(15)
Burgum, Bradley '74-LV(19)
Connell, Gary '62-MM(13)
Engebretson, Roger '56-LV(20)
Erickson, Wayne '73-MM(15)
Erstad, Charles '61-MM(17)
Ewen, Jonathan '82-CM(2)
Fercho, Jerre '67-CM(8)
Ferrell, Richard '69-CM(4)
Findley, Wilfred '64-FM(4)*
Guenther, Lonnie '71-LV(21)
Gunkelman, John '73-CM(8)
Heintzman, Daniel '70-LV(13)

Refer to the Donor Key on page 21.

Henriksen, Thomas '41-CM(4)
 Hilgren, Randy '86-CM(5)
 Huber, James '58-(2)
 Indvik, Donald '62-LV(21)
 Johnson, Roger '56-CM(3)
 Jones, E. '37-FM(18)
 Ludwigsen, Robert '49-MM(15)
 Lundeen, Thomas '68-MM(5)*
 Maring, David '71-(2)
 Mark, John '65-CM(3)
 Martin, Frederick '34-NI(7)
 Meske, Dalton '63-(4)
 Myhre, John '66-FM(24)
 Nelson, John '83-(3)
 Peterson, Dewayne '51-(4)
 Radke, John '70-MM(9)
 Smith, George '44-LV(10)
 Stevens, Gerald '35-LV(10)
 Stofferahn, Curtis '75-CM(8)
 Sutton, Robert '75-LV(20)
 Sutton, Ross '78-CM(4)
 Swanson, David '65-PH(14)*
 Swenson, Lyle '72-LV(11)
 Thiele, Herbert '71-CM(7)
 Wallat, Thomas '88-(2)
 Weaver, William '76-(1)
 Werder, Andrew '97-(1)

NEW HAMPSHIRE ALPHA

(DARTMOUTH COLLEGE)

Azrlilian, Evan '87-MM(4)
 Bogart, Homer '45-LV(22)
 Bryson, Gary '66-MM(16)
 Camp, Richard '97-(1)
 Carspecken, Hugh '94-CM(2)
 Dalferes, Russell '96-(1)
 Figley, Melvin '42-FM(18)
 Gilges, Robert '58-MM(20)
 Glenn, William '61-FM(8)*
 Griffiths, Clark '57-LV(24)
 Hoffman, Peter '52-(3)
 Hov, David '78-CM(5)
 McCard, Kevin '97-(1)
 McKee, Harris '61-LV(21)
 Pichler, David '92-(3)
 Ranhoff, Per-Jan '50-CM(2)
 Vitt, Samuel '50-PH(15)*
 Wellman, Eric '91-CM(4)

NEW HAMPSHIRE BETA

(UNIVERSITY OF NEW HAMPSHIRE)

Addison, Thomas '51-MM(3)*
 Anderson, Paul '91-(1)
 Angelopoulos, G. '49-FM(15)*
 Baker, Kenneth '62-(2)
 Bavicchi, Ferris '50-MM(4)
 Clark, Kenneth '68-LV(19)
 Costello, John '57-LV(25)
 Daunt, Charles '52-LV(23)
 Galli, Louis '67-(2)
 Guiterman, Eli '98-(1)
 Hicks, Robert '55-PH(23)*
 Hough, Frank '35-MM(28)
 Judy, William '88-LV(7)*
 Lipes, Jeffrey '78-MM(9)
 Marden, Lee '65-LV(23)
 Morgan, Bayeux '68-CM(2)*

Olson, Richard '50-MM(8)
 Plamondon, Maynard '62-CM(6)
 Rawlinson, William '86-CM(2)
 Riedell, Gordon '50-CM(2)
 Rooney, Gary '83-(2)
 Sanders, Henry '50-LV(8)*
 Sanderson, William '40-LV(10)
 Sullivan, Michael '61-CM(18)
 Zappala, Dominick '52-CM(13)

NEW JERSEY ALPHA

(PRINCETON UNIVERSITY)

Cheston, Morris '92-(2)
 Jennings, Ezra '93-(3)
 Mills, H. '64-FM(4)

NEW MEXICO ALPHA

(EASTERN NEW MEXICO UNIVERSITY)

Baggette, Larry '69-(2)
 Carmichael, Bobby '67-LV(24)
 Fickess, Douglas '54-CM(2)
 Harrington, Stephen '78-(2)
 Heider, Dennis '73-CM(3)*
 Hook, Tommy '74-MM(15)
 Lansman, Randall '74-(2)
 McDougall, Edward '96-(1)
 Milstead, Jim '66-FM(22)*
 Romolo, Vincent '88-(2)
 Shannon, Gail '39-LV(15)
 Tipton, Gary '68-(2)
 Volker, Frederick '72-FM(6)*
 Ward, Kenneth '71-CM(6)

NEW MEXICO PHI

(NEW MEXICO STATE UNIVERSITY)

Beach, Eric '98-(2)
 Caviness, James '66-LV(27)
 Cole, David '82-(2)
 Cundiff, Roger '68-FM(18)
 Dage, Jack '58-CM(5)
 Henderson, David '40-CM(4)
 Hines, Walter '65-(3)
 Ivey, David '57-LV(19)
 Jackson, Jerry '70-FM(18)*
 Jones, Harold '85-(2)
 Maddigan, Alan '79-(2)
 McConnell, Don '79-CM(2)
 McLanathan, Charles '37-LV(6)*
 Moore, Robert '80-CM(8)
 Murray, Norman '73-PH(10)*
 Paxson, Robert '70-LV(23)
 Phillips, Roy '48-CM(9)
 Pinkston, James '68-LV(25)
 Pope, Neal '75-CM(2)
 Roe, John '64-LV(10)
 Tamm, Ralph '49-(2)
 Taylor, Tony '89-(2)
 Turnage, Douglas '69-FM(27)
 Turner, Eldon '51-LV(23)
 Uttley, Scott '91-CM(4)
 Valerio, Joseph '60-MM(8)*
 Young, Roy '41-CM(3)

NEW MEXICO SIGMA

(NEW MEXICO HIGHLANDS)

Jacobson, Robert '72-FM(17)*

NEW MEXICO TAU

(UNIVERSITY OF NEW MEXICO)

Anderson, Richard '98-(1)
 Carian, Armand '73-LV(10)
 Carr, Robert '69-FM(27)*
 Chavez, Rudolph '77-MM(1)*
 Cole, James '63-CM(2)*
 Coyne, Kendall '79-(2)
 Davy, Philip '53-CM(7)
 Douglass, Donald '56-PH(23)*
 Duffy, Denis '61-CM(3)
 Eakin, Randall '66-MM(24)
 Foley, James '65-LV(11)*
 Frost, W. '71-FM(15)*
 Glascock, Robert '56-MM(10)
 Henderson, Walter '87-FM(17)*
 Hoberg, William '81-(2)
 Howard, Thomas '74-CM(4)
 Hurst, E. '55-LV(11)
 Jankura, Edwin '71-(2)
 Johnston, Gregory '90-(2)
 Jordan, Edwin '60-(2)
 Key, George '86-(2)
 Leisy, Ralph '61-(1)
 McGill, Perry '53-LV(22)
 Mantos, Peter '81-MM(6)
 Meares, James '62-(6)
 Monteith, Wayne '83-CM(3)
 Nations, Herbert '55-LV(27)
 Pederson, Robert '75-LV(10)
 Pickens, William '68-CM(10)
 Pieters, Bruce '52-MM(4)
 Pineda, Charles '72-MM(6)
 Quinn, Jeffrey '67-LV(24)
 Sanchez, Joseph '57-LV(14)
 Spengeman, Ralph '61-CM(4)
 Stahl, Jack '56-PH(24)
 Sutherland, David '57-FM(28)*
 Tixier, Edward '51-CM(3)
 Turbett, Thomas '73-LV(10)
 Walker, Benjamin '48-MM(3)*
 Wareham, Robert '60-MM(11)
 Williams, Kenneth '88-(2)
 Wolfe, Charles '59-LV(22)
 Womack, Joe '56-MM(11)

NEVADA ALPHA

(UNIVERSITY OF NEVADA AT RENO)

Armbruster, John '37-MM(18)
 Bell, Charles '54-FM(12)
 Bush, Darrin '70-MM(10)
 Cahlan, John '58-FM(11)*
 Callaway, James '69-LV(13)
 Cantlon, Edwin '32-LV(16)
 Christensen, Roger '61-CM(4)
 Cohen, Gil '69-LV(15)
 Dalen, Mitchell '80-MM(5)
 Foerschler, Derek '97-(1)
 Frenkel, Robert '60-CM(5)
 George, Colin '70-CM(10)
 Glover, Joel '65-LV(18)
 Grabbe, Colonel '33-LV(17)
 Greenstein, Joseph '68-MM(17)
 Guisti, Marshall '30-CM(12)
 Heidrich, Dean '74-LV(15)
 Herz, Harold '37-LV(25)
 House, Patrick '83-MM(4)

Humphrey, Marvin '31-FM(25)
 Ives, Jerome '63-MM(14)
 Libke, J. '74-MM(7)
 Marcucci, Richard '86-CM(2)
 Marcum, James '44-MM(11)
 Martin, George '51-PH(21)*
 Mays, Robert '81-MM(12)
 Morrissey, Michael '70-FM(13)*
 Morrissey, Patrick '75-MM(13)
 Nannini, Paul '68-CM(3)*
 Nurre, William '67-LV(24)
 Prager, Kenneth '84-MM(9)
 Puccinelli, Leo '43-LV(14)*
 Ratner, Marc '66-LV(28)
 Rossi, Gerald '64-LV(7)
 Schadrack, Franklyn '52-PH(26)
 Sewell, Abner '57-MM(8)
 Shields, Lowell '79-(2)
 Smith, Fred '86-LV(5)*
 Stuart, Rodney '64-PH(26)
 Vacchina, Aldo '37-FM(20)
 Vacchina, Elmer '42-CM(8)
 Werner, Robert '62-MM(5)
 Wilson, Frank '52-MM(8)

NEVADA BETA

(UNIVERSITY OF NEVADA AT LAS VEGAS)

Gabe, Randall '92-CM(2)
 Glickman, Brian '93-(2)
 Randall, Joel '95-(1)
 Simons, Jeffrey '87-MM(5)
 Sweeney, Robert '87-LV(4)*

NEW YORK ALPHA

(CORNELL UNIVERSITY)

Adams, Arthur '63-CM(8)
 Applegate, Robert '58-CM(2)
 Archibald, Fred '45-FM(9)
 Baumer, Donald '39-FM(27)
 Brown, Floyd '52-FM(25)
 Bullwinkel, George '58-CM(3)
 Dell, Samuel '65-MM(2)*
 Dillon, Douglas '47-MM(13)
 Early, Alex '38-CM(4)
 Elliott, Brian '91-CM(4)
 Elmer, Brian '58-MM(5)*
 English, Matthew '93-MM(3)
 Fairbank, Richard '43-FM(23)
 Garcia, Manny '94-CM(2)
 Geis, Norman '55-CM(2)
 Giuli, Michael '88-CM(3)*
 Gooley, Peter '86-(2)
 Hasser, Christopher '90-(4)
 Hendrie, Nathaniel '98-(1)
 Howell, George '42-FM(17)
 Jones, Richard '47-MM(14)
 Jones, Samuel '28-BU(13)*
 Kasin, Jay '63-MM(8)
 LaMacchia, John '87-LV(4)
 Lue, Lawrence '81-CM(2)
 Martin, David '94-CM(2)
 McLaughlin, George '43-FM(22)
 Miller, Rodney '49-FM(16)
 Miller, William '37-PH(25)*
 Ransom, Charles '31-LV(12)
 Roitman, Daniel '91-CM(3)

Schilke, Neil '63-FM(21)*
 Sieling, Hal '62-LV(20)
 Slocum, Sidney '41-FM(18)*
 South, Furman '43-FM(21)
 Stansfield, Gregory '79-(2)
 Stevens, Eric '97-(1)
 Travis, Earle '39-FM(6)*
 Way, Walter '48-(2)

NEW YORK BETA

(C. W. POST COLLEGE)

Brennan, James '66-CM(23)
 Giles, John '74-LV(12)
 Iasillo, Steven '71-MM(19)
 Reid, Clarke '69-LV(11)

NEW YORK DELTA

(SYRACUSE UNIVERSITY)

Aldrich, Robert '44-LV(16)
 Angle, Percy '48-MM(25)
 Arnold, Albert '48-(2)
 Beckett, Peter '57-(2)
 Blakely, Sylvester '49-MM(3)
 Clark, E. '43-FM(24)
 Comanici, Jeffrey '88-CM(2)
 Cronauer, Edward '18-LV(21)
 Dal Pos, Alfred '59-MM(9)

NEW YORK EPSILON

(RENSSELAER POLYTECHNIC INSTITUTE)

Duerr, Oliver '91-CM(1)*
 Everson, Robert '49-(5)
 Fay, Richard '44-FM(13)*
 Feyerabend, Robert '89-(2)
 Houston, David '48-CM(2)*
 Hubbard, Russell '44-MM(14)
 Johnson, Robert '59-MM(13)
 Kissel, Theodore '55-FM(10)
 Koury, Joseph '49-MM(10)
 Malagisi, Carmen '54-CM(8)
 McHale, James '50-MM(15)
 Opdycke, Richard '43-CM(2)
 Read, Leslie '57-FM(24)
 Read, Scott '90-CM(2)
 Risch, Robert '50-LV(24)
 Rowe, Steven '92-(3)
 Schaefer, John '55-MM(5)
 Schantz, Frank '31-FM(14)
 Silvie, W. '50-BU(13)***BOLD**
 Smith, Frederick '50-FM(22)
 Sturge, Robert '50-LV(19)
 Wassmer, Douglas '65-LV(15)*
 Whitehead, James '60-CM(5)

NEW YORK EPSILON

(RENSSELAER POLYTECHNIC INSTITUTE)

Aitken, Mark '74-FM(13)*
 Baer, Herman '60-CM(2)
 Beattie, James '76-FM(11)*
 Bischoff, James '75-CM(9)
 Bly, Roger '92-CM(3)
 Bower, Leonard '69-LV(17)
 Buechler, Daniel '81-(2)
 Callaghan, Paul '79-CM(4)
 Cap, Garry '75-CM(6)
 Cassidy, Charles '80-MM(4)
 Cheng, Hung '89-(3)
 Clagett, Robert '74-FM(12)
 Collins, Brian '80-MM(10)

Curran, Ronald '62-CM(5)
 Dahl, Stanley '85-MM(8)
 Dulchinos, George '82-LV(12)
 Dulchinos, Matthew '83-(3)
 Ellis, Rainer '66-LV(21)
 Gil, Joseph '68-CM(13)
 Harlam, Gary '87-MM(3)
 Harris, Warren '93-(2)
 Herpel, Frederick '69-FM(25)
 Higgins, John '64-MM(8)*
 Highleyman, Wilbur '55-LV(15)
 Holloway, Thomas '73-LV(22)
 Hutchins, Peter '79-LV(10)
 Jarvis, Robert '71-CM(14)
 LaPointe, Ronald '66-LV(27)
 Mannino, Joseph '91-CM(4)
 Murdoch, Mark '84-CM(4)
 Pantos, Christos '67-MM(14)
 Parker, Donald '78-LV(15)
 Pfeiffer, John '67-LV(10)
 Quan, Michael '70-LV(24)
 Σαenger, Eric '86-MM(5)
 Schmidt, Richard '56-MM(19)
 Seelinger, Steven '68-CM(9)
 Stefanelli, Arthur '76-MM(10)
 Stumpf, Thomas '76-LV(19)
 Subach, Albert '64-LV(19)
 Terek, Richard '79-(2)
 Watson, Kenneth '68-LV(26)
 Weiner, Michael '89-CM(3)
 Whitby, Robert '68-LV(20)*
 Williams, David '58-(2)
 Witter, Jonathan '82-FM(12)
 Zawierucha, Robert '62-CM(7)

NEW YORK MU

(COLUMBIA UNIVERSITY)
 Berghult, Carl Rudolf '26-MM(14)
 Campbell, Breckinridge '48-FM(28)
 Cory, David '23-CM(3)
 MacDonell, Alexander '50-(2)
 Mayer, Charles '29-FM(21)
 Richards, Richard '56-MM(17)
 Spelios, George '59-LV(20)

NEW YORK OMEGA

(BINGHAMTON UNIVERSITY)
 Bancroft, Zachary '95-(1)
 Haluska, Gregory '90-(2)
 Kolinsky, Gary '86-MM(8)
 Levine, David '87-CM(5)

NEW YORK PHI

(SUNY - BUFFALO)
 Lieberman, Jonathan '97-(1)
 Young, Gregory '98-(1)

NEW YORK PI

(STATE UNIVERSITY OF NEW YORK -ALBANY)
 Johanson, Gregory '91-CM(3)
 New York Pi A.A.-CM(1)

NEW YORK RHO

(ST. LAWRENCE UNIVERSITY)
 Behrens, Henry '52-LV(23)
 Bradlee, John '66-LV(11)
Brush, Richard '52-BU(27)*
Brush, John '50-LV(5)*
 Comstock, Richard '69-LV(11)*
 Cooper, John '83-(2)
 Davis, Charles '52-LV(23)
 Edmiston, Robert '59-LV(13)
 Finke, James '61-MM(16)
 Foster, Robert '62-MM(18)
 Grande, Gregory '72-CM(20)
 Gunnison, Stanley '77-CM(3)
 Hall, William '76-LV(15)
 Jerome, Lawrence '77-CM(9)
 Kalil, Waddie '54-MM(12)*
 Miller, John '44-LV(15)*
 Moore, Walter '37-(2)
 Mowrer, Joseph '55-LV(27)
 Northrup, Jay '43-CM(6)
 Pealer, Casius '38-LV(22)
 Purcell, Hugh '37-LV(28)
 Putterman, Stephen '64-LV(20)*
 Robinson, Palmer '51-MM(9)
 Rogers, Russell '49-CM(10)
 Ruhm, Craig '61-LV(23)
 Schreier, Charles '51-LV(24)
 Setter, Paul '55-CM(2)
 Shilkret, Kenneth '61-CM(11)
 Smith, Owen '35-FM(17)
 Spaeth, Karl '88-CM(6)
 Stacy, Richard '53-MM(24)
 Streeter, Lyle '28-MM(25)
 Van Roden, Albert '74-CM(6)

NEW YORK SIGMA

(ADELPHI UNIVERSITY)
 Kohart, Alfred '70-LV(24)

OHIO ALPHA

(YOUNGSTOWN STATE UNIVERSITY)
 Clouse, Roger '64-FM(22)
 DeGenova, John '86-MM(7)
 Feret, Thomas '76-MM(14)
 Fox, Kenneth '62-(6)
Habay, William '65-MM(1)*
 Hammar, Ernest '63-(4)
 Harrington, Timothy '88-CM(3)
Kryzan, Frank '39-PH(23)*
Lance, Thomas '64-PH(24)*
 Menk, Bruce '67-(2)
 Mills, John '67-FM(26)
 Moore, Edward '63-LV(17)
 Rollin, Larry '63-LV(8)
 Shukla, Piyush '88-CM(1)*
 Sicafuse, Peter '65-CM(3)
 Strauss, Ian '66-(2)
 Yaksich, Michael '86-CM(4)
 Zimmerman, William '67-CM(4)

OHIO DELTA

(OHIO WESLEYAN UNIVERSITY)
 Aikens, Clifford '58-(3)

Bishop, Earl '50-FM(19)
 Boren, Gregory '64-MM(23)
 Brelford, Quentin '48-CM(2)
 Calcott, Reid '64-CM(17)
 Campbell, Douglas '91-(2)
 Carnahan, Bryan '98-FM(1)
 Cox, Harry '44-(3)
 Cruse, Theodore '44-CM(2)
 Doersam, James '64-CM(7)
 Finley, Wyman '34-MM(9)
 Hill, Dale '59-MM(26)
 Kerr, Ellis '29-FM(27)
 LeMay, Frederick '62-LV(27)*
 Martin, Claude '43-CM(3)
 McLeod, C. '71-CM(5)
 Mercer, William '41-(1)
 Mueller, Frederick '57-MM(16)
 Shivers, Philip '85-(2)
 Thie, Ronald '54-CM(2)
 Vandenberg, Richard '85-(3)
 Wagner, Donald '62-MM(11)
 Watts, John '62-MM(5)
 Zolcinski, Thaddeus '70-(2)

OHIO EPSILON

(UNIVERSITY OF CINCINNATI)
 Agnew, Eugene '39-MM(11)
 Aldinger, Glenn '70-(2)
 Altemeier, David '72-LV(11)
 Anderson, Dennis '71-CM(3)
 Anderson, Richard '82-LV(9)
 Astbury, Arthur '63-MM(4)
 Avery, Darryl '73-MM(2)
 Avery, Stephen '71-CM(1)
 Barger, Dennis '80-CM(7)
 Barnes, Joshua '00-(1)
 Barrett, John '71-PH(24)*
 Barton, Alton '70-MM(7)
 Baum, William '71-FM(7)
 Berte, Neal '62-PH(27)*
 Blain, Gerard '63-(2)
 Blake, Thomas '62-MM(13)
 Blocher, Thomas '71-MM(8)
 Bohnenkamper, Richard '50-CM(14)
 Bruemmer, Paul '87-(2)
 Brumbaugh, Robert '30-FM(6)*
 Buescher, Steven '72-CM(14)
 Campbell, Jack '83-CM(4)
 Corbitt, Claude '71-(3)
 Cors, L. '54-LV(19)
Crane, E. '44-LV(23)*
 Crosson, Jeff '98-(1)
 Cruse, Donald '43-MM(17)
 Dalton, William '63-CM(5)
 Davis, Frank '39-CM(6)
 Davis, Jeffrey '78-CM(2)
 DeGarmo, Todd '80-FM(11)
 Del Bene, Dominic '54-MM(10)
 Desch, Herbert '61-FM(25)
 Dickerson, Richard '49-CM(2)
 Dimond, Keith '62-PH(22)
 Dornette, William '44-FM(3)
 Farrell, J. Scott '91-MM(4)
 Fee, William '70-LV(11)
 Findlay, Richard '69-LV(19)
 Fish, James '79-CM(2)
 Fisher, Gary '59-LV(27)

Fisher, Thomas '66-FM(13)*
Frank, Kenneth '85-MM(1)*
 Franks, Roy '56-FM(25)
 Frazer, John '49-CM(3)*
 Frederick, Scott '87-(3)
 Gartner, John '87-CM(3)
 Gaudin, Dean '56-FM(17)
 Gigax, Robert '88-CM(4)
Gilbert, Charles '43-PH(21)*
 Gleich, Kurt '69-PH(17)
 Goodson, Stephen '77-MM(4)
 Grafe, Karl '82-FM(8)
 Graham, Robert '50-FM(18)
 Graham, Randolph '79-(2)
 Graves, Edward '74-MM(3)
 Gross, Philip '78-LV(12)
Hackney, Ernst '37-BU(19)*
 Hagner, Gerald '69-MM(11)
 Hanauer, Mark '75-LV(10)*
 Harlow, Marion '43-LV(25)
 Hayes, James '62-LV(10)
 Heggem, Mark '81-MM(9)
 Heikes, R. '71-LV(24)
 Helfrich, Elton '43-CM(11)
 Hensel, Warren '64-MM(6)
 Hensley, Benjamin '71-CM(2)
 Herrmann, Charles '67-CM(10)
 Hilberg, Henry '74-LV(3)
 Hill, Thomas '37-FM(18)
 Hissong, Douglas '64-CM(3)
 Holthaus, Justin '43-LV(11)*
Hopple, Bruce '74-FM(13)*
 Hopple, Richard '70-PH(21)
 Horner, Mark '80-LV(8)
Huber, James '80-FM(11)*
 Hughes, Thomas '64-MM(15)
 Johnson, C. '66-LV(13)*
 Johnston, John '76-MM(9)
 Karas, Bill '70-FM(5)
 Keidel, Barry '75-PH(8)
 Kenkel, Marc '87-CM(2)
Kennedy, James '73-BU(12)*
Kennedy, Lee '72-PH(22)*
 Kennedy, Paul '76-LV(4)
 Kereiakes, Dean '75-BU(4)
 Kereiakes, Thomas '76-FM(4)
 Kiddie, Mark '70-CM(1)
 Kimbler, Richard '72-LV(17)
 Koenig, James '73-FM(20)
 Krabacher, Elmer '49-MM(20)
 Kranbuhl, Adam '87-(2)
 Kron, David '85-CM(2)
 Lance, David '56-DE(25)
 Lanham, Phillip '98-(1)
 Lenhart, Robert '71-MM(2)
 Lichtendahl, Kenneth '71-LV(10)
 Lindner, Carl '75-BU(17)
 Lindner, S. '77-FM(3)
Lindner, Keith '81-BU(5)*
 Lippert, Christopher '75-LV(7)
 Longstreet, William '55-NI(18)*
 Luring, William '56-FM(3)
 Maddux, Rick '77-MM(3)
 Manzler, David '58-MM(5)
 Mason, John '45-CM(3)
McCabe, Thomas '57-FM(18)*
 McElhinney, Robert '71-CM(1)

Meier, Richard '49-CM(2)
 Meredith, Floyd '98-(1)
 Mess, Robert '61-CM(4)
 Meyer, Louis '78-CM(2)
 Meyer, Paul '62-CM(4)
 Mileham, Richard '63-LV(2)
 Miller, Robert '78-MM(3)
 Morgan, H. '65-LV(2)
 Morgan, John '84-CM(3)
 Motz, R. '83-FM(7)
 Mueller, I. '64-LV(5)
 Nadler, Roger '68-LV(18)
 Neago, Steve '82-(2)
 Nielsen, Donald '63-CM(2)
 Nuzum, Charles '88-CM(4)
 O'Donnell, Daniel '77-CM(10)
 Owens, Ross '43-LV(11)
 Palmer, William '78-MM(8)
 Perin, John '73-FM(3)
 Peters, Dale '58-LV(23)
 Pfeil, Roger '48-CM(2)
 Porter, Richard '75-MM(3)
Pratt, Richard '77-PH(3)*
 Rabe, Steven '82-(2)
 Rayburn, Larry '83-CM(4)
 Rettig, Jeffrey '93-CM(2)
 Rhode, S. '65-CM(8)
 Rice, Philip '77-LV(6)
 Roediger, Robert '51-CM(7)
 Roediger, Richard '57-CM(3)
 Rogers, William '58-LV(20)
 Rogers, Timothy '70-CM(2)
 Schaal, James '60-LV(22)
 Schmalz, Stephen '66-CM(4)
 Schneider, John '40-CM(5)
 Schneider, William '59-CM(6)
Scholmaier, Edgar '56-PH(20)*
 Schott, William '37-PH(27)*
 Scott, C. '83-LV(6)
 Seal, John '75-FM(13)
 Seitz, William '76-FM(12)
 Shaffer, Jason '93-CM(1)
 Simpkinson, Scott '43-FM(28)*
 Simpson, Michael '63-LV(18)
 Sims, Mark '77-LV(12)
Smith, Matthew '80-LV(7)*
 Spring, Gregory '81-PH(7)
 Stephens, Bryan '69-MM(14)
 Steur, Michael '78-LV(10)
 Stretch, Donald '61-MM(20)
 Sudbrack, Chester '53-LV(9)
 Suddendorf, Robert '49-LV(23)
 Sunderland, James '49-PH(11)*
 Taylor, William '54-MM(15)
 Tharp, Robert '46-MM(11)
 Thomas, Brian '87-(2)
 Tiemeyer, Robert '56-CM(5)
 Tipp, Steven '88-MM(3)
 Todd, James '56-(2)
 Towner, Richard '60-MM(19)
 Trohanis, William '75-CM(12)
 Tullis, Mark '73-FM(13)
 Wagner, Thomas '60-CM(1)
 Warner, Paul '39-MM(24)
 Watkins, Thomas '65-LV(26)
 Webb, Barry '70-MM(16)
 Weinstein, Steven '72-MM(2)

Refer to the Donor Key on page 21.

Wenstrup, Brad '80-LV(4)
 Willey, J. '62-MM(10)
 Williams, Jeffrey '82-MM(5)
Williams, Owen '57-LV(9)*
 Wiot, J. '78-LV(3)
 Woeste, William '82-FM(11)
 Wolf, Robert '55-CM(8)
 Wolff, Otto '70-CM(2)
 Zang, Douglas '90-CM(4)
 Ziegler, Harry '43-FM(19)*

OHIO GAMMA

(OHIO UNIVERSITY)

Avant, John '67-LV(14)*
 Banholzer, Alfred '57-CM(3)
 Belichick, Robert '66-LV(16)
 Blackman, Paul '65-CM(11)
 Chapman, Gene '54-FM(11)
 Cox, Terry '69-MM(15)
 Dill, Rollin '60-CM(3)
DOWNING, BRIAN '69-FM(4)*
 Dyer, Joseph '69-LV(20)
 Ernst, David '86-(2)
 Fearn, Clifford '60-(2)
FROHRING, GLENN '86-FM(6)*
 Griffin, Gary '62-LV(7)
 Jacobs, Steven '91-(1)
 Jeffery, David '65-(4)
 Johns, Donald '53-CM(2)
 Keim, Robert '59-(3)
 Kikol, John '66-FM(10)
 Lahey, John '81-LV(14)
 Lebold, Charles '58-CM(2)
 Lohrer, William '61-LV(14)*
 Miller, Lloyd '76-MM(11)
 Pence, Brian '94-(1)
 Pomarico, William '74-CM(8)
 Profant, Robert '67-CM(3)
 Reynertson, Ronald '91-MM(3)
Richards, James '65-PH(16)*
 Rollman, Jeffrey '67-(3)
 Sabala, Edward '69-(2)
 Savarda, James '68-(6)
 Schmidt, Richard '78-CM(5)
Shuchat, Terry '62-PH(16)*
 Sole, Raymond '73-CM(1)*
 Spier, Jeffrey '78-(2)
 Williamson, David '66-(2)
 Woods, James '57-(3)
Worthen, Donald '53-PH(13)*
 Zander, James '67-MM(16)
 Zimmerman, William '50-MM(25)

OHIO KAPPA

(BOWLING GREEN

STATE UNIVERSITY)

Allen, Cleo '36-CM(3)
 Barr, Scott '87-CM(3)
 Batt, Jerry '87-CM(4)
 Baxter, James '48-LV(19)
 Bellard, Jean '43-CM(11)
 Biscotti, Joseph '81-LV(13)
 Borns, Michael '76-CM(11)
 Bradburn, Kevin '80-CM(5)
 Castle, James '65-CM(6)
 Cavanaugh, Dennis '70-(5)
 Cecchettiini, John '56-FM(23)

Cline, Lynn '64-CM(2)
 Crawford, David '63-LV(13)
 Cunningham, Don '43-FM(27)*
 Davidson, John '79-CM(3)
 DeAngelis, Daniel '86-(5)
 DiVincenzo, Judson '82-MM(13)
Drothler, Robert '67-LV(10)*
Eberhart, Michael '75-LV(4)*
 Espen, Clarence '48-MM(8)
 Espen, Donald '52-MM(9)
 Fickes, Richard '66-MM(13)
 Goldenbogen, Gary '60-CM(3)
 Graul, Robert '69-MM(8)
 Harvey, Paul '87-(2)
 Hersland, John '49-(4)
 Horne, Gregory '82-(3)
 Horney, John '72-FM(20)*
 Howett, Mark '77-MM(4)
 Huchison, Richard '63-FM(3)
 Kaiser, Kim '74-CM(6)
 Kriceri, David '89-(1)
 Levy, Milton '61-LV(23)*
 Looser, Eugene '62-(2)
 Lute, William '49-CM(2)
 Manahan, Richard '47-MM(16)
 Marsh, Boyd '60-CM(10)
 McBane, Alan '61-FM(18)
 McElroy, William '62-CM(2)
 McLeod, Robert '67-PH(24)
 Mihelic, Robert '61-LV(29)
 Miller, Charles '67-FM(26)*
Millikin, Lynn '69-PH(15)*
 Molineaux, Robert '49-MM(18)
 Mygatt, Philip '63-CM(3)
 Neff, Donald '58-LV(26)
 Pierce, Gary '71-(2)
 Pilz, Bradford '77-FM(6)*
 Prinzivalli, William '53-LV(6)*
 Provost, James '49-(3)
 Ragones, Emil '68-MM(22)
 Reardon, Randal '82-MM(7)
 Root, Brad '82-FM(12)
 Rudy, Wayne '43-LV(21)
 Rufo, Kent '97-(1)
 Schiffko, Robert '53-LV(27)
 Schlegel, William '49-(2)
 Seemann, William '73-CM(5)
 Seiler, Maynard '69-(5)
 Sklenicka, Dennis '76-LV(19)
 Slack, Steven '68-LV(14)
 Smith, Charles '49-MM(15)
 Storts, Craig '82-LV(10)
 Surington, Richard '51-MM(10)

Thatch, Gregory '71-MM(11)*
 Tobey, Christopher '76-CM(6)
 Trucksis, Robert '79-CM(2)
 Vucovich, George '47-CM(25)
 Wayland, Robert '41-FM(25)*
 White, C. '63-LV(21)

OHIO LAMBDA

(KENT STATE UNIVERSITY)

Aquino, Michael '82-CM(1)
 Banks, Larry '57-(2)
 Bookmyer, Bruce '59-LV(9)
 Booth, Donald '63-CM(5)
 Borden, Thomas '66-CM(4)

Brundage, George '60-LV(20)
 Bugosh, Kenneth '79-MM(5)
 Burk, Richard '53-MM(8)
 Butler, Don '61-(5)
 Chellew, Roger '86-MM(4)
 Cunningham, D. '77-LV(17)
 Dallas, Jason '97-(1)
 Damerow, Gerald '64-PH(14)*
 Foye, Scott '81-LV(8)
 Garn, Chris '85-CM(3)
 Godfrey, Brent '91-MM(2)*
 Inman, David '52-MM(10)
 Johnson, Alan '63-(3)
 Johnson, Richard '55-LV(27)
 Jones, Thomas '62-MM(14)
 Kelso, Bruce '70-LV(15)
 Kennedy, Michael '65-(3)
 Kessler, Thomas '61-DE(22)
 Klaus, Andrew '88-CM(4)
 Krieger, Richard '63-CM(3)
 Kundtz, Robert '69-PH(18)*
 Landis, Gary '59-FM(12)
 Lee, John '63-MM(8)
 Mackey, Thomas '62-LV(19)
 McCoy, Robert '57-MM(18)
 McDonald, Philip '83-MM(6)
 Miller, D. Scott '71-CM(6)
 Moore, Donald '63-LV(28)
 Morlock, Glenn '60-FM(17)*
 Moshier, David '65-FM(16)
 Myers, Stuart '58-LV(28)
 Nagy, William '80-(5)
 Palsa, Paul '80-MM(15)
 Parilla, Robert '58-CM(4)
 Peetz, Thomas '63-MM(7)*
 Peterson, Glenn '84-CM(7)
 Priebe, Elmer '57-CM(19)
 Ritter, Richard '88-MM(8)
Ross, Robert '70-FM(16)*
 Rossa, Steven '76-LV(15)
 Russ, Edmond '66-CM(5)
 Schooley, Richard '63-LV(25)
 Shrake, James '61-MM(12)
 Sutton, Charles '58-MM(15)
 Taylor, Timothy '88-LV(6)*
 Wagner, Philip '88-(5)
 Wendel, Donald '66-FM(12)
 Wertheim, John '65-MM(24)
 Winter, Donald '57-MM(12)
 Wolcott, Kent '66-MM(23)
 Woolf, Robert '65-MM(16)
 Wyndham, Kevin '88-MM(3)
 von Stein, William '62-FM(27)

OHIO MU

(DENISON UNIVERSITY)

Allen, Brooke '82-MM(10)
 Aughenbaugh, David '61-CM(10)
 Beck, Jay '56-FM(12)
 Bibler, Ned '59-(3)
 Borger, Howard '54-FM(22)
 Bowen, Thomas '42-FM(17)*
 Boyd, Foster '42-CM(5)
 Brice, Robert '82-CM(11)
 Buck, Daniel '54-FM(20)
 Burnley, H. '51-LV(21)
 Chain, John '56-LV(18)

Clarke, Kenneth '52-CM(4)
 Closen, Gerald '51-LV(25)
 Conradt, Alan '65-CM(11)
 Daniell, Hugh '46-CM(5)
 Deppner, John '57-(4)
 Douglass, Arthur '57-CM(2)
 Dunn, Richard '81-CM(4)
 Emde, Gregg '89-CM(2)*
 Hayes, Thomas '57-PH(14)*
Huchison, James '33-DE(27)*
 Illes, Leslie '62-CM(3)
 Kuehl, David '77-MM(6)*
 Leathery, Donald '89-CM(3)
 McLoughlin, Thomas '82-LV(6)
 Miller, Michael '85-CM(3)
 Moeller, Frederic '96-(1)
Moshier, Malcolm '37-BU(10)*
 Rowe, J. '68-FM(25)
 Schildt, James '66-(2)
 Sharp, Donald '52-FM(17)
 Siess, Richard '79-MM(8)
 Stubbs, Scott '85-FM(10)
 Travis, James '60-LV(14)
 Wascow, Steven '89-(2)
 West, Bill '39-CM(3)

OHIO NU

(UNIVERSITY OF TOLEDO)

Anderson, Paul '80-CM(5)
 Arbaugh, James '57-CM(6)
 Ashner, Mark '81-MM(13)
 Bail, John '64-CM(9)
 Basilus, Scott '82-(2)
 Brookhart, Larry '68-(4)
 Calendine, Douglas '71-CM(14)
 Camp, Richard '59-FM(16)
 Carr, John '76-CM(9)
 Coder, James '55-LV(20)
 Cousino, Brent '78-FM(15)
 Cox, Frank '61-CM(6)
 Crunkilton, Thomas '65-LV(6)
 Damico, Albert '81-MM(9)
 Dean, Kenneth '72-LV(14)
 Donohue, Charles '64-MM(6)*
 Freed, Charles '56-FM(12)
 Freed, Jon '83-CM(1)
 Gerber, Myron '57-CM(17)
 Gracyk, James '72-MM(7)
 Hanley, Harold '51-CM(2)
 Hart, Thomas '58-LV(18)
 Hawes, Michael '70-CM(1)
 Hawley, Stephen '69-CM(4)
Hodge, Charles '64-PH(15)*
 Hostetter, Michael '71-CM(9)
 Huebner, Bradford '70-CM(1)
 Johnson, Robert '57-LV(22)
 Jordan, Samuel '59-FM(27)
 Karazim, Richard '59-FM(20)
 Karazim, Thomas '66-CM(3)
 Krieger, Julius '69-MM(4)
 Lapp, Arnold '32-LV(9)
 Lawson, G. '57-CM(2)
 Lefevre, Donald '66-(4)
 Letke, Frank '63-CM(7)
 Lingo, Richard '77-CM(2)
 Lopinski, Matthew '81-CM(3)

Matthews, Kent '67-LV(20)
 Nagy, Richard '70-FM(13)
 Nippert, Gregory '83-MM(6)
 Osborne, George '58-MM(13)
 Philipps, Henry '55-CM(2)
 Pittman, David '84-(6)
 Rupp, Thomas '57-CM(2)
 Scott, David '65-LV(22)
 Sherrer, Ronald '59-LV(18)
 Singer, Jeffrey '95-CM(1)
 Smith, Paul '50-CM(2)
 Thompson, James '58-(3)
 Utz, Carl '66-CM(10)
 Wettstone, John '58-MM(18)
 Whitaker, David '70-FM(13)
 Wright, Jay '51-CM(3)
 Zedlitz, Gerald '61-FM(22)
 Ziegler, Clayton '49-MM(2)

OHIO RHO

(CASE WESTERN RESERVE UNIVERSITY)

Allen, Gordon '48-LV(3)
 Allgeier, Alan '92-(3)
 Andres, Edward '51-CM(3)
 Apple, William '48-FM(26)
 Balmer, Michael '83-MM(9)
 Barker, Kenneth '70-LV(22)
 Baybrook, Howard '66-CM(3)
 Benincasa, Anthony '68-CM(7)
 Brandes, Thomas '68-MM(17)
 Burk, Peter '79-MM(13)
 Carper, Robert '70-FM(10)
 Catrambone, Gregory '70-MM(26)
 Creona, Alex '97-(1)
 DiGeronimo, Lee '74-MM(9)*
 Dickerman, James '79-MM(15)
 Dickey, Tom '77-LV(10)
 Dietz, Richard '68-FM(27)
 Divers, Richard '90-CM(2)
 Doering, J. '52-LV(25)
 Donovan, G. '49-LV(24)
 Earnest, Samuel '50-MM(18)
 Ellis, David '50-CM(9)
 Farrell, Andrew '88-(2)
 Farrell, Kenneth '86-(3)
 Farrell, Matthew '84-CM(2)
 Fentress, David '68-MM(23)
 Fix, Henry '86-CM(3)
 Frye, Carl '66-CM(3)
 Gallagher, Bernard '59-CM(4)
 Garea, Raymond '71-(3)
Gasser, Eugene '48-BU(27)*
 Glick, Phillip '86-MM(4)
 Grubb, Lynn '61-FM(20)
 Gulley, Mark '71-LV(16)
 Hall, William '34-PH(18)*
 Hicks, Paul '66-MM(27)
 Hilton, John '51-PH(21)
Hirsch, Daniel '62-FM(21)*
 Horacek, Jack '37-FM(20)
 Humphrey, Michael '80-CM(2)
 Huntley, Harold '41-(5)
 Jeffers, Mark '97-(1)
 Kaufman, Michael '79-(4)
 Kimes, Donald '82-(2)
 Kimmel, Paul '69-LV(25)

SIGMA ALPHA EPSILON FOUNDATION

Kinton, David '65-MM(23)
 Koepfel, Allan '50-LV(14)
 Laird, Richard '60-LV(16)
 LeFauve, Richard '84-(2)
LeFauve, Richard '56-PH(21)*
 Legge, Philip '43-CM(1)
 Leiter, Raymond '35-MM(15)
 Lewis, John '44-LV(13)
 Locker, Walter '46-MM(10)*
 MacAllister, Edward '51-LV(20)
 Martin, Robert '66-LV(24)
 Martin, William '50-FM(21)
 Masica, Michael '54-CM(5)
 McBride, William '55-MM(10)
 McCune, Don '49-CM(3)*
 McKeighan, John '32-PH(26)*
 Melville, George '44-MM(8)
 Meredith, Wilbur '58-MM(7)
 Mitchell, James '88-CM(3)
 Motz, Robert '88-CM(3)
 Nemura, Ray '72-FM(10)
 Petrovic, Louis '62-MM(13)
 Phelps, Mark '80-(1)
 Picone, Nicholas '91-(1)
 Poppenberg, Oliver '59-PH(19)
 Rainger, Charles '55-LV(12)
 Rockwood, Franklin '58-MM(16)
 Rubin, Gary '65-MM(17)
 Sax, Charles '54-LV(17)
 Schager, Richard '41-CM(18)
 Schwirian, Lawrence '66-MM(10)
 Sharp, Thomas '70-PH(18)*
 Shelley, Howard '45-FM(21)
 Shepard, John '50-MM(23)
 Sprott, Gary '67-CM(9)
 Stephens, Bryan '95-(1)
 Stephens, Darren '89-(2)
 Szuhay, John '53-CM(6)
 Tedeschi, Steven '96-(1)
 Thailing, Andrew '28-MM(27)
 Thompson, Arthur '60-LV(27)
 Veigel, Marshall '41-CM(6)
 Webb, John '50-LV(15)
Wehri, Jonathan '84-FM(8)*
 White, Walter '42-LV(12)*
 Young, Hewitt '45-(3)
 Zaffarano, Frank '42-CM(3)
 Zingale, Frank '84-CM(4)

OHIO SIGMA

(MOUNT UNION COLLEGE)

Ackerman, Douglas '82-CM(5)
 Augusta, David '69-MM(13)*
 Barth, Thomas '54-CM(2)
 Broadbent, William '87-CM(2)
 Calai, Gene '84-MM(6)
 Caldwell, John '90-CM(3)
 Clark, Walter '57-(2)
 Colley, Charles '57-LV(6)
 Dieringer, William '63-(2)
 Ellis, Graydon '56-CM(6)
Faulk, Niles '44-PH(21)*
 Frenz, Terren '64-CM(3)
 Garman, Howard '31-CM(20)
 Grant, Willis '33-MM(6)

Hantz, Herbert '38-CM(4)
 Hardesty, John '39-CM(10)
 Heiks, Don '50-MM(10)
 Henck, Michael '61-(2)
 Hoover, Dean '58-CM(4)
 Keiser, Paul '48-CM(2)
 Kennedy, Stuart '66-CM(6)
 Mains, Harold '59-(2)
Miller, Brook '87-LV(5)*
 Murphy, Frederick '37-LV(22)
 North, Richard '71-MM(17)
 Ollu, Paul '90-MM(3)
 Partridge, Robert '49-LV(23)
 Phillips, Ronald '71-MM(23)
 Ross, Richard '66-CM(2)
 Ruth, C. '54-LV(14)
 Schneider, E. '66-MM(17)
 Shears, Terry '71-CM(11)
 Shoffner, Jack '55-LV(25)
 Sontum, Lynn '64-CM(14)
Stockum, Alfred '53-FM(13)*
 White, James '65-CM(2)
 Wise, Richard '49-MM(25)

OHIO TAU

(MIAMI UNIVERSITY)

Alexander, James '66-CM(3)
Allen, Ben '60-NI(25)*
Alyea, Roy '56-LV(6)*
 Anderson, Henry '56-MM(6)
 Auten, Robert '61-CM(18)
 Balconi, John '67-LV(9)
 Ballus, Robert '45-FM(10)*
 Barnes, Jerry '59-LV(8)
 Bernard, David '62-LV(15)
 Brown, Warren '63-CM(5)
 Canter, Joseph '78-MM(7)
 Chapman, Bruce '61-CM(3)
 Clemente, Michael '50-CM(11)
 Cost, Donn '62-MM(17)
 Davis, John '66-LV(13)
Diver, John '38-PH(14)*
 Dixon, William '44-MM(4)
 Duthie, Angus '62-FM(19)
 Dutro, Robert '59-FM(15)
 Ebert, John '58-FM(28)
 Ehrman, George '41-LV(23)
 Emmert, Gregor '56-FM(27)
 Felakos, James '57-MM(4)
 Fetzer, Kenneth '53-CM(7)
 Fisher, Stephen '79-MM(7)
 Folkert, Bruce '61-LV(11)*
 Ford, Donald '32-LV(11)
 Fosnaught, Thomas '60-FM(14)
 Freedman, Lawrence '66-MM(10)
 Fruth, Lester '43-MM(5)
 Good, Eugene '43-MM(11)
 Grigsby, Richard '48-CM(27)
Gross, Walter '52-NI(15)*
Gross, Walter '75-PH(13)*
 Hahne, William '87-CM(3)
 Harris, Robert '51-LV(18)
 Hetrick, Gary '71-CM(5)
 Hinshaw, David '59-MM(18)
 Isgrig, Donald '60-LV(8)*

Jacobs, Robert '59-FM(20)
 Jameson, Sanford '54-MM(20)
 Keliher, Michael '79-FM(14)
 Koman, Donald '51-MM(7)
 Korsgaard, Richard '63-CM(7)
 Lophart, Elwood '40-MM(10)
 Link, Robert '51-MM(26)
 Lorenz, Joseph '85-(2)
 Luecke, John '46-PH(14)
 McGruther, Randall '72-CM(12)
 Miller, Carroll '50-CM(2)
 Miller, Richard '57-LV(14)
 Miller, Robert '47-(5)
 Miller, Rodney '53-CM(8)
 Miller, William '55-LV(9)*
 Moellering, Richard '51-MM(18)
 Morgan, Charles '50-(3)
 Mowry, Robert '38-MM(18)
 Nenninger, John '69-LV(15)
 Noonan, Terrence '59-FM(13)
 Pappas, William '54-CM(2)
 Patterson, Michael '62-MM(2)*
 Peterson, John '64-MM(20)
 Porter, Ernest '47-LV(12)*
 Purdy, Richard '64-CM(5)
 Roy, David '61-MM(7)
 Schiciano, Joseph '50-MM(8)
 Schildmeyer, Jerome '85-FM(10)
 Schroeder, Richard '58-MM(18)
 Schuerman, Mark '72-LV(13)
 Schumacher, William '94-(1)
 Scoville, S. '48-LV(18)
 Serviss, G. '67-(3)
 Stevenson, William '48-LV(10)
 Stewart, Kelsey '60-FM(28)*
 Stockwell, David '45-(2)
 Strimple, Reed '42-MM(12)
 Sutherland, Hugh '66-LV(16)
 Talbott, Warren '85-CM(3)
 Termuhlen, Richard '80-(2)
 Tiggelman, Frederick '65-MM(5)
 Tucker, Stuart '78-(2)
 Vogel, Nelson '68-MM(7)*
Weaner, John '56-FM(22)*
 Weber, Edward '48-(4)
 Wells, William '67-CM(8)
 Wentz, Gene '48-LV(17)
 Wespiser, James '58-FM(26)
 Wiley, Michael '73-CM(19)
 Williamson, John '70-CM(5)
 Yokel, Bernard '52-(3)
 Younkman, Kenneth '50-CM(2)

OHIO THETA

(THE OHIO STATE UNIVERSITY)

Beitler, Richard '50-LV(27)
 Bernard, Richard '64-CM(2)
 Brooks, Stacey '88-CM(7)
 Brown, Starlin '62-MM(7)
 Callahan, William '59-MM(18)
 Cunningham, Harold '26-MM(18)
Davis, Hayden '42-PH(12)*
 Edwards, William '50-MM(14)
 Evans, Thomas '50-MM(18)
 Fisher, Earl '60-FM(21)
Fries, Charles '50-PH(20)*
 Fullam, Scott '92-CM(4)

Ganzmiller, Robert '61-CM(3)
 Goodell, Robert '68-CM(6)
 Harmount, Hewitt '53-LV(25)
 Honner, Robert '93-(2)
 Jenkins, Thomas '50-LV(13)
 Jones, Robert '49-LV(25)
Jones, David '65-FM(15)*
 Kalinoski, Kenneth '63-CM(7)
 Kesselring, Bruce '44-MM(12)
 Kienle, William '60-CM(5)
 LaBarre, Richard '71-(3)
 Lane, Alfred '55-MM(7)
 Lee, John '65-CM(7)*
 Mason, John '66-CM(10)
 Matthews, Marc '90-CM(2)*
 McClure, Roger '55-FM(18)*
 McFarland, John '52-MM(14)
 McKenney, John '59-LV(26)
Morrow, Richard '48-PH(26)*
 Myers, Brian '87-FM(6)
 Newby, Rand '60-MM(27)
 Nicholson, Bruce '70-CM(6)
 Olson, Leroy '48-CM(16)
 Place, George '69-MM(17)
 Porcari, Thomas '46-CM(6)
 Renner, Miller '46-CM(6)
 Richards, Stevan '68-LV(27)
 Rimer, Robert '40-CM(5)
Rouda, Harley '53-BU(9)*
 Sanford, Marion '58-CM(3)
 Schiff, Robert '45-PH(20)
Schiff, John '38-PH(15)*
 Schmidt, Robert '61-CM(7)
 Schooley, Palmer '82-MM(13)
 Scott, Robert '51-FM(15)*
 Sell, William '45-MM(20)
 Sheley, Robert '49-CM(9)
 Smith, Michael '92-MM(3)*
 Sresthadatta, Paul '92-CM(3)
 Stabile, Bruce '78-CM(5)
 Stevens, Philip '56-FM(22)
 Taylor, John '58-LV(22)
 Taylor, Frank '45-MM(3)
 Thomas, Robert '43-FM(26)
 Thomas, James '50-FM(20)
 Ullum, Samuel '93-CM(2)
 Varney, Glenn '48-(5)
Wagner, Clifford '35-MM(3)*
 Warner, Mark '78-CM(4)
 Weingard, Michael '71-FM(15)
 Wiltberger, James '53-CM(3)*
 Wolcott, Richard '38-(6)

OKLAHOMA KAPPA

(UNIVERSITY OF OKLAHOMA)

Alexander, Lindsay '52-FM(2)*
 Bass, Jerry '65-CM(5)
 Baxt, Jonathan '77-FM(15)
 Bayless, Guy '39-(4)
 Bennett, John '61-(7)
 Blankenship, Jerry '59-MM(13)
 Blevins, Duane '83-CM(5)
 Branan, Clifford '84-(1)
 Buck, Craig '97-CM(2)
 Burns, Michael '91-(1)
 Buxton, Frederick '52-LV(24)
Cade, Leo '22-FF(18)*

Carlin, Mark '92-(2)
 Carlin, Richard '86-MM(10)
 Carter, Donald '56-CM(5)
 Chapman, William '57-DE(18)
Clason, Philip '44-PH(18)*
 Collins, Ray '63-CM(6)
 Cook, William '48-CM(2)
 Cooperman, F. '75-MM(6)
 Counts, Jack '68-CM(2)
 Crites, John '51-MM(13)
 Debois, James '53-LV(8)
 Dodge, William '64-MM(19)
 Drewry, Robert '56-LV(12)
 Fitzpatrick, Thomas '71-CM(3)*
Folks, David '79-FM(8)*
 Foresman, William '73-MM(10)
 Fredenberger, John '63-MM(4)
 Gass, John '74-(2)
 Haddock, William '70-CM(10)
Hale, G. '46-NI(19)*
 Harris, Robert '45-CM(2)
 Harrison, Roger '67-CM(4)
 Henry, Otis '40-FM(28)*
 Hetherington, Steven '71-(2)
 Holland, Robert '62-MM(24)
 Holliday, Mark '42-(4)
 Horne, Malcolm '65-LV(15)
 Horne, William '51-MM(6)
 Ivey, Roy '44-CM(5)
 Jameson, Chet '73-MM(7)
 Johnson, Montford '44-(2)
 Jones, K. '79-LV(7)
 Kampf, Ward '85-CM(2)
 Kelly, Joseph '80-FM(10)*
 Kennedy, Edmund '43-FM(13)
 Kerr, Benjamin '39-CM(11)
 Kimball, George '55-LV(8)
 Krampf, Theodore '60-LV(9)
 Ladd, Herbert '39-CM(3)
Laughbaum, Graydon '62-FM(8)*
 Little, James '56-CM(4)*
 Lyon, Charles '67-CM(6)
 Martin, Arthur '58-FM(14)
 Mayes, John '64-FM(19)
 McGregor, Frank '72-CM(17)
McLaughlin, Glen '56-PH(19)*
 Merrill, Michael '84-(2)
 Merrill, Thomas '78-CM(8)
 Mooney, David '84-(2)
 Paliotta, Armand '89-CM(4)
 Parrish, Thomas '72-MM(15)
 Porter, Steven '75-CM(5)
 Pourchot, Robert '71-FM(1)
 Ray, Gary '58-FM(24)*
 Rayl, Jack '45-LV(5)
 Reid, Randall '84-CM(4)
 Reynolds, Norman '41-FM(25)
 Schmidt, Rufus '55-LV(17)
 Sewell, Frank '45-PH(17)*
 Simpson, Robert '61-LV(2)
 Smith, Clinton '77-CM(5)
 Sneed, Lee '52-CM(6)
 Snyder, Wayne '60-LV(10)
 Soule, Steven '86-CM(2)
Street, David '65-PH(24)*
 Thixton, Thomas '54-CM(2)*
 Walter, Peter '49-LV(13)

Refer to the Donor Key on page 21.

Warner, John '49-FM(26)
 Wiedman, Wayne '50-LV(11)
 Willibey, Guy '63-CM(2)
 Wilson, J. '52-LV(12)*
 Wright, John '39-MM(6)

OKLAHOMA MU
 (OKLAHOMA STATE UNIVERSITY)
 Allen, Robert '69-FM(22)
 Allen, Stuart '45-MM(12)
 Anthamatten, James '70-LV(22)
 Ashenurst, Curtis '41-CM(3)
 Baker, Stephen '69-CM(3)
 Bastida, Larry '80-MM(5)
 Bedingfield, Jack '58-FM(5)*
 Brown, Tom '55-LV(8)*
 Brown, Winston '42-FM(28)
 Burtschi, James '61-MM(19)
 Carpenter, C. '54-LV(21)
 Cass, Norman '49-MM(13)
 Chapman, Edward '96-(1)
 Clark, Richard '50-CM(8)
 Corwin, Byron '89-CM(4)
 Cowan, Randall '91-(2)
 DeJarnett, Clayton '72-CM(3)
 Deem, Charles '62-MM(5)
 Diacon, F. '53-LV(24)
 Doty, Donald '50-CM(5)
 Dry, James '89-(2)
 Everett, Harold '51-(3)
 Finney, William '80-MM(12)
 Fisher, Edwin '56-MM(18)
 Foreman, Charles '55-CM(2)
 Garrett, David '75-MM(10)
Gates, Fred '37-FM(16)*
 Giles, Troy '65-MM(7)
 Gish, Mark '77-CM(5)
 Goley, Frank '55-(2)
 Hammert, Warren '89-MM(4)
 Harris, Lowell '47-MM(13)
 Hayes, Brett '90-CM(3)
 Heath, Franklin '55-LV(14)
 Hershberger, Philip '75-LV(7)
 Holland, Gregory '81-(2)
 Houdek, Thomas '54-(4)
 James, Douglas '86-(2)
 Johnston, Mont '38-CM(7)
 Keith, Lawrence '68-MM(9)
 Kent, Kenneth '54-(3)
 King, Harry '48-MM(24)
 King, Johnny '72-CM(3)
 Koons, Brian '92-(3)
 Kruger, Noel '52-(2)
 Mayfield, Gerald '58-LV(9)
 McElwain, Craig '91-(3)
 Merideth, Kenneth '66-LV(27)
 Monger, Floyd '51-CM(4)
 Mullman, Don '71-MM(9)
 Naylor, Arthur '42-CM(11)
 Neal, Charles '71-CM(3)
 Newman, Mark '80-CM(4)
 Norris, Jack '49-LV(17)
 Olmstead, Loren '31-CM(14)
 Oswalt, James '73-CM(9)
 Peterson, David '71-MM(20)
 Riley, Marvin '36-MM(15)
 Roberts, Robert '42-FM(22)

Rosenberger, Jack '77-MM(6)
 Smith, Albert '32-DE(18)
Smith, Sherman '48-PH(15)*
Snell, Mark '73-FM(11)*
 Spies, Richard '91-CM(5)
 Stobbe, John '91-(2)
 Stough, Daniel '59-PH(20)
 Stratton, Earl '47-(3)
 Taylor, Charles '49-FM(20)
 Towe, David '78-FM(12)
 Vining, James '64-FM(10)

ONTARIO ALPHA
 (UNIVERSITY OF WESTERN ONTARIO)
 Bennis, George '60-LV(3)

OREGON ALPHA
 (OREGON STATE UNIVERSITY)
 Abbey, Charles '53-FM(19)
 Afong, Danford '81-LV(10)
 Ahlem, William '66-MM(6)
 Anderson, John '65-MM(11)
 Baker, Willis '38-CM(14)

Dixon, Lester '83-MM(3)
 Edelbrock, Gary '61-MM(10)
 Ellingson, Gregory '69-FM(26)*
 Emmerson, Ronald '66-FM(17)
 Evenhus, Mark '79-(2)
 Gates, John '41-LV(23)
 Gates, Stephen '71-LV(19)
 Gustafson, Clay '78-CM(4)
 Guyton, R. '51-LV(17)
 Hametner, Frank '63-MM(20)
 Hansen, Paul '90-(2)

Litchfield, James '89-(2)
 Lynch, John '52-CM(19)
 Marshall, Christopher '81-(4)
 Maylie, John '59-CM(2)
 Minor, Jay '65-LV(14)
 Myers, Charles '54-FM(16)
 Norman, Jeffrey '77-CM(6)
 Parsons, Donald '43-LV(13)
 Richardson, Duane '56-CM(2)
 Robinson, Selwyn '63-(5)
 Romano, Peter '71-FM(17)*
 Rosenquist, Charles '78-CM(8)
 Sparling, Charles '67-LV(13)
 Spiegelberg, Scott '76-MM(20)
 Stratton, Clyde '44-FM(22)
Thomas, William '43-DE(5)*
 Thompson, John '76-LV(10)
 Townsend, Jeffrey '78-(2)
Waggoner, James '57-PH(9)*
 Weaver, Stanley '75-(2)
 Whepley, Earl '57-FM(19)
 Wirth, Jeffrey '78-MM(2)
 Woodruff, Clinton '26-FM(26)*
Zeagas, George '49-FM(3)*

OREGON BETA
 (UNIVERSITY OF OREGON)
 Abrams, James '65-FM(19)*
 Boggs, D. '31-MM(18)
Chamberlain, Richard '45-LV(26)
 Crawford, Robert '43-(2)
 Cunningham, Robert '52-LV(21)
 Dahl, John '91-(1)
 Ellingson, Robert '40-FM(13)
 Fraser, Bruce '70-(2)
 French, Donald '36-LV(15)
 Greene, Jay '63-LV(22)
 Harrison, Marshall '35-LV(26)
 Hays, Fredrick '52-LV(16)
 Hebert, Randall '86-CM(3)
 Hoff, Charles '62-LV(16)
 Jensen, Harold '84-(2)
 Johnson, J. '43-MM(6)
 Kolts, James '46-MM(10)
 Lindner, Eric '64-CM(1)
 Long, Warner '64-MM(10)
 Maher, Michael '85-(3)
 Middelburg, M. '43-CM(2)
 O'Kelley, David '82-CM(7)
 Peters, Allen '54-FM(27)
 Peters, Ralph '42-CM(3)
 Quickstad, Quentin '49-FM(27)
 Ragan, John '82-(2)
 Repp, Earl '37-FM(15)*
 Roberts, Timothy '87-CM(6)
 Rogers, John '48-LV(27)
 Sharpe, Dayton '48-LV(20)
Spicker, Robert '67-PH(14)*
 Westover, Robert '47-LV(14)
White, Robert '53-PH(27)*

OREGON DELTA
 (LEWIS AND CLARK COLLEGE)
 Akers, William '67-(4)
 Avison, David '68-LV(24)
 Hackett, Brian '94-CM(3)
 Jochim, Alan '78-MM(9)

THE TOP 25 TOTAL NUMBER OF DONORS BY CHAPTER

The total number of brothers who contributed to the Annual Fund in Fiscal Year 1996.

1.	Ohio Epsilon (Cincinnati)	121
2.	Ohio Rho (Case Western)	95
3.	Minnesota Alpha (Minnesota)	94
4.	Ohio Tau (Miami)	92
5.	Kansas Beta (Kansas State)	90
6.	Iowa Delta (Drake)	86
7.	Indiana Beta (Purdue)	84
	Indiana Gamma (Indiana)	84
9.	Tennessee Kappa (Tennessee)	83
10.	Illinois Psi-Omega (Northwestern)	82
11.	Missouri Beta (Washington)	80
12.	California Gamma (Southern California)	79
	Maryland Beta (Maryland)	79
	Oklahoma Mu (Oklahoma State)	79
15.	Arkansas Alpha Upsilon (Arkansas)	76
16.	Kentucky Epsilon (Kentucky)	73
17.	Georgia Epsilon (Emory)	72
	Georgia Phi (Georgia Institute of Tech.)	72
19.	Oklahoma Kappa (Oklahoma)	70
20.	Ohio Kappa (Bowling Green State)	69
	Oregon Alpha (Oregon State)	69
22.	Florida Upsilon (Florida)	67
23.	California Lambda (Calif State U.-Long Beach)	66
	Nebraska Lambda-Pi (Nebraska)	66
25.	Colorado Delta (Colorado State)	65
	Kansas Alpha (Kansas)	65

Wagner, Richard '69-FM(28)
 Whisman, Marvin '47-(2)
 Wikoff, Jack '50-LV(24)
 Yeaman, John '62-MM(8)
 Yoesting, Kent '74-MM(13)

OKLAHOMA TAU
 (OKLAHOMA CITY UNIVERSITY)
 Compton, Larry '79-(2)
 Gillum, David '87-MM(3)
 Graham, Steven '74-FM(19)

Banton, William '49-(3)
 Boden, Ralph '35-LV(11)
 Brandt, Karl '59-MM(11)*
Casale, Carl '83-FM(10)*
 Christensen, Gerald '57-FM(23)*
 Clark, John '90-(2)
 Coats, John '51-MM(9)
 Crane, Harold '45-CM(2)
 Cutting, Michael '65-CM(4)
 Daley, William '79-MM(6)
 Dillard, Louis '40-(2)

Harrigfield, Christian '88-CM(3)
 Hergenrather, Richard '71-CM(10)
 Hulsman, Peter '83-MM(11)
 Hyde, Thomas '78-MM(10)
 Iwasaki, Ronald '67-LV(25)
 Johnson, Curtis '78-(2)
 Johnson, Douglas '78-CM(3)
 Kelly, Walter '51-FM(25)
 Khamis, Thomas '64-CM(8)
 King, Harrison '50-MM(3)*
 Lattie, James '56-CM(6)

SIGMA ALPHA EPSILON FOUNDATION

May, Terry '65-LV(26)

OREGON GAMMA

(WILLAMETTE UNIVERSITY)

Aldinger, Paul '58-LV(12)
Bodenman, John '85-(1)
Carlson, Peter '68-FM(21)
Chandler, George '61-FM(13)
Conrad, Eric '82-CM(2)
Fax, John '62-LV(10)
Galbraith, John '60-MM(3)
Gilstrap, Brian '89-CM(3)
Gray, Robert '88-CM(3)
Haugeberg, David '62-CM(2)
Ingram, Robert '69-LV(21)
Isaak, Dale '90-(2)
Kines, Ross '56-CM(8)
Lasswell, William '55-(2)
Laughlin, John '60-MM(12)
Lutz, Todd '88-MM(7)
May, Gerald '61-FM(18)
McCarthy, Jerry '81-(2)
Milloy, David '79-LV(6)
Murray, Kenneth '83-CM(5)
Nason, Stephen '58-CM(3)
Nathan, Barry '73-MM(7)
Nelson, Hugh '54-MM(7)
Rhoads, Robert '49-CM(5)
Riebe, Frank '53-FM(27)
Sipprell, Ralph '58-(2)
Stading, Ralph '91-(2)
Topping, John '63-LV(26)
Winn, Richard '72-MM(12)
Zuck, Frederick '87-MM(3)*

PENNSYLVANIA ALPHA-ZETA

(PENNSYLVANIA STATE UNIVERSITY)

Alloy, Thomas '79-FM(11)
Angell, Richard '58-MM(26)
Avery, George '51-MM(7)
Balabon, Anthony '55-CM(12)
Baldwin, Alfred '42-LV(8)
Basehore, Norman '56-(2)
Beatty, John '62-CM(7)
Bradrick, Thomas '52-LV(25)
Brown, Charles '81-CM(8)
Busey, Robert '64-CM(26)
Campbell, Cary '60-CM(7)
Candy, Guyer '50-PH(17)*
Carson, Robert '63-LV(17)
Chamberlain, J. Robert '54-FM(24)*
Colwell, Miles '76-CM(2)*
Craig, Peter '66-FM(19)
Domergue, Douglas '72-(1)
Dougherty, David '78-MM(7)
Elder, Robert '37-PH(23)*
Frisina, Mark '82-MM(9)
Fuss, Richard '66-LV(24)
Gerdes, Charles '52-LV(27)
Givnish, Bruce '77-CM(5)
Gray, Paul '65-MM(12)
Hack, Alan '48-MM(9)
Hart, James '74-MM(15)
Horst, Edward '64-FM(9)*

Jordan, Steven '57-FM(22)
Keck, Leland '63-CM(4)*
Kile, Charles '26-FM(11)*
Lambert, J. '48-MM(16)
Lovejoy, James '63-LV(24)
McKissick, Richard '66-CM(7)
Miller, Richard '62-CM(8)
Miller, William '49-CM(11)
Mitinger, Robert '62-CM(3)
Murdock, Tony '50-FM(11)
Musser, James '57-(4)
Olson, Peter '64-CM(5)
Pierce, Guy '61-LV(21)
Pierce, Scott '83-CM(3)
Pledger, Walter '77-CM(7)*
Powell, Neil '54-LV(18)
Rappoli, Peter '81-(2)
Rutan, Peter '46-FM(28)
Rutherford, Robert '61-FM(20)
Salmon, Robert '80-LV(10)
Skjelbred, Perry '67-PH(21)*
Stone, Curtis '47-CM(3)
Strackhouse, Frederick '81-CM(2)
Swayze, Calvin '50-LV(15)
Walsh, Bruce '59-FM(28)*
Weber, James '59-FM(22)*

PENNSYLVANIA CHI-OMICRON

(UNIVERSITY OF PITTSBURGH)

Baker, Gregory '72-FM(19)
Bernath, Albert '68-LV(17)
Bodnar, Joseph '88-CM(7)
Bregenser, James '62-LV(26)
Catalano, Louis '64-FM(11)*
Courtney, Paul '50-MM(10)
Davis, Robert '44-(2)
Dawson, David '77-FM(17)*
DeNardo, Kenneth '73-MM(14)
Dods, Richard '56-CM(2)
Down, David '85-MM(4)
Edean, Howard '40-FM(28)
Engstrom, Perry '45-(2)
Epstein, Joseph '86-MM(7)
Erfert, Jan '58-FM(23)
Frederick, Kenneth '67-(5)
Gall, Robert '51-FM(20)
Ginsberg, Benjamin '90-CM(4)
Harris, Richard '76-(2)
Helmbold, Theodore '18-DE(24)*
Hoffman, Jeffrey '75-CM(6)
Katz, Brad '96-(1)
Koballa, Thomas '51-(3)
Leech, Jeffrey '68-MM(23)
Lombardo, Joseph '49-CM(5)*
Luebbe, Harry '47-FM(13)*
Lyden, Jeffrey '81-MM(10)
Massoud, Anthony '63-PH(25)*
Matlack, Robert '46-MM(20)
Moulton, Robert '52-CM(4)
Mundrick, Douglas '75-MM(18)
Nerz, David '82-(2)
Olchek, Stephen '68-(2)
Price, David '69-MM(11)
Ritter, Richard '54-(2)
Sawhill, Robert '52-CM(5)

Smith, George '47-MM(11)
Spahr, Richard '51-LV(19)
Tannehill, Norman '39-MM(16)
Tosatto, John '62-LV(20)
Wilcox, David '88-CM(2)

PENNSYLVANIA DELTA

(GETTYSBURG COLLEGE)

Adams, Keith '77-LV(7)
Amaden, J. '69-MM(2)*
Austin, Franklin '60-LV(24)
Barra, Anthony '69-(1)
Bilheimer, Robert '78-(2)
Burdan, Harrie '55-LV(19)
Crawford, John '59-LV(24)
Crawford, Robert '76-MM(9)
Deardorff, Eugene '58-CM(3)
Detwiler, Paul '57-LV(24)
Dill, Erwin '78-CM(2)
Dunkle, Duane '47-CM(3)
Farquhar, John '58-FM(12)*
Harter, Charles '60-CM(2)*
Kissner, George '61-LV(16)
McKenrick, Theodore '54-MM(24)
Mearns, Andrew '46-CM(14)
Sauble, George '72-(1)
Shaffer, David '65-CM(10)
Shellenberger, M. '48-PH(16)*
Slifer, Charles '57-(3)
Snyder, Alden '50-CM(6)
Stevens, Frederick '79-CM(2)
Sweet, David '68-CM(4)
Weller, Brian '76-MM(3)*
Welliver, Paul '79-CM(12)
Whetstone, Richard '53-LV(9)

PENNSYLVANIA ETA GAMMA

(VILLANOVA UNIVERSITY)

Mancini, Robert '92-(1)

PENNSYLVANIA EPSILON

(DREXEL UNIVERSITY)

Annesi, Jeffrey '89-CM(5)
Brophy, Michael '73-MM(12)
Buskie, Stephen '78-LV(10)
Drummond, David '84-(2)
Durkin, Owen '79-FM(8)*
Felder, Mark '80-FM(10)*
Harrer, Stephen '91-(3)
Henderson, Joseph '85-MM(6)
Hoop, Clarence '71-PH(21)*
Huey, Arthur '72-MM(17)
Hurwitz, Elliott '87-CM(3)
Kramer, Curtis '75-MM(10)
Mannke, Jack '86-CM(4)
Markovic, Geoffrey '86-CM(8)
Neider, Dennis '70-PH(14)
Oxner, Earle '85-MM(5)
Roberts, Kenneth '73-(3)
Santoleri, Nicholas '90-(2)
Sewell, Raymond '74-MM(14)

PENNSYLVANIA GAMMA

(LAFAYETTE COLLEGE)

Baum, Robert '37-MM(24)
Becker, Steven '84-(2)
Beebe, Ronald '79-MM(14)

Behrens, Otto '61-(2)
Burns, Robert '63-FM(22)
Compton, James '45-LV(11)
Ernst, John '57-MM(13)
Freeland, Paul '65-CM(10)
Garbee, Harold '56-(2)
Groeber, Karl '63-MM(4)
Hughes, Kevin '84-CM(2)
Mansfield, Brian '91-CM(3)
Merlin, Marc '86-LV(9)*
Reeve, James '62-FM(12)
Reumann, Eric '88-MM(8)
Robinson, Joseph '29-FM(25)
Rosenkrantz, David '77-(2)
Rummel, Frederick '64-MM(11)
Scanlan, Eugene '64-CM(2)*
Schwager, David '84-MM(11)
Shaneberger, James '38-LV(17)
Sherrill, Michael '88-(2)
Smith, Charles '61-LV(27)*
Terrel, Edmund '66-(6)
Tucker, John '27-FM(8)*
Uy, Jonathan '84-(2)
Weinroth, Richard '80-FM(9)

PENNSYLVANIA OMEGA

(ALLEGHENY COLLEGE)

Austin, James '67-CM(6)
Avetta, Edward '49-CM(4)
Bagley, David '59-(3)
Baum, Robert '58-LV(22)
Bellingham, Charles '62-LV(12)
Blank, George '42-CM(8)
Bozzone, Mark '88-CM(2)
Colley, William '38-MM(25)
Dickey, Joseph '50-CM(17)
Eckburg, James '74-(3)
Furness, Bruce '89-CM(3)
Hanniford, Neil '73-(4)
Harvey, J. '38-FM(16)
Hibbs, Wayne '35-FM(19)
Hill, William '46-CM(2)
Hosking, John '40-MM(26)
Jordan, Benjamin '88-CM(2)
Kozub, Gregory '89-(2)
Lamoureux, David '57-MM(14)
Liotta, Scott '87-CM(4)
Miller, Harold '44-(2)
Moonjy, Robert '85-CM(2)
Muto, Robert '88-(2)
Nichols, Robert '54-CM(2)
Pees, Samuel '50-CM(9)
Phillips, Scott '74-CM(5)
Rist, David '61-MM(17)
Roese, David '46-CM(3)
Schumacher, B. '74-MM(12)
Schweizer, Robert '70-CM(14)
Seuffert, Norman '38-MM(23)
Sternby, Edward '83-(2)
Tabor, Edward '43-MM(19)
Telfer, Paul '61-LV(12)
Tooze, Steven '73-FM(13)
Werle, John '32-MM(18)

PENNSYLVANIA PHI

(CARNEGIE-MELLON UNIVERSITY)

Anderson, Robert '63-FM(11)*

Auld, J. Robert '44-CM(3)*
Benthall, William '69-(3)
Betz, Charles '62-FM(16)
Blenko, Walter '50-PH(26)*
Borneman, Roger '50-(2)
Cannon, Thomas '29-MM(14)
Carstensen, William '48-LV(25)
Coulson, Charles '85-CM(6)
Coulson, Dale '60-(4)
Dankosky, James '68-MM(27)
Dax, Frank '72-MM(16)
Dykes, Laurence '68-CM(16)
Eaves, B. '60-CM(2)
Eggenberger, Andrew '61-FM(28)
Fahle, Ronald '57-LV(21)
Gebbia, Robert '69-(1)
Gregg, Russell '60-LV(23)
Gridley, John '62-(2)
Haggart, Robert '61-CM(2)
Hrovath, Robert '74-MM(7)
Ireland, Matthew '92-(1)
Johnson, Ronald '89-CM(2)
Johnson, Steve '93-(1)
Jones, Frank '63-MM(6)
Kalp, Dirk '71-MM(13)
Kapulka, Kenneth '71-PH(14)*
Koblin, Alan '74-CM(3)
Kwiczinski, John '77-LV(16)
Lofgren, Oscar '49-MM(15)
Manomaitis, Lukas '93-(2)
Maxton, Robert '52-MM(19)
McArm, Angus '58-FM(13)*
McNeal, James '48-MM(20)
Messersmith, David '77-MM(5)
Moran, James '67-FM(27)
Murray, Robert '68-LV(24)
Nemy, Philip '83-MM(5)*
Parker, James '78-LV(9)
Parsons, Frederick '52-LV(28)
Reber, Robert '60-FM(24)
Rose, James '70-(3)
Rumberger, Russell '71-(3)
Russell, Richard '47-CM(8)
Schmitt, Norman '83-MM(7)
Shirley, Thomas '80-LV(14)
Smith, Raymond '77-LV(10)*
Squires, David '73-LV(20)
Stemler, Robert '43-MM(8)
Strange, Charles '83-CM(6)
Stroble, Carl '44-FM(24)
Sutherland, John '40-MM(10)
Van Ollefen, Donald '76-MM(5)
Waterman, John '67-FM(27)*
Whitmore, Richard '52-FM(25)
Wiswall, Lawrence '95-(1)
Wyzomierski, George '84-(3)

PENNSYLVANIA SIGMA-PHI (DICKINSON COLLEGE)

Birney, Raymond '90-(2)
Corbin, Robert '70-LV(18)
Coughlin, Edward '84-CM(2)
Cross, Bruce '81-MM(7)
Evans, Craig '79-(5)
Groome, John '29-CM(13)
Hankins, Kenneth '58-(2)
Hindle, Robert '64-(2)

Refer to the Donor Key on page 21.

Hofer, Frank '50-CM(3)
Hutta, Ferdinand '39-BU(21)*
 Kaufman, Zane '45-CM(8)
 Kersey, Douglas '64-(3)
 Klepser, John '51-LV(11)*
 Korin, Joel '67-(2)
 Logan, James '91-CM(2)
 Matthews, Peter '90-CM(4)
Merrick, Charles '63-LV(14)*
 Miholovich, Stephen '91-(1)
 Murray, John '58-LV(15)
 Newby, Joseph '63-FM(24)*
 Paulis, Edward '87-MM(1)
 Rockman, Edward '63-MM(10)
 Short, David '72-LV(20)
 Smith, Vance '37-CM(5)
 Van Wegen, Duane '34-FM(23)
 Vandersall, Kent '79-CM(3)
 White, David '69-FM(27)
 Ziegler, Timothy '79-CM(2)

PENNSYLVANIA THETA

(UNIVERSITY OF PENNSYLVANIA)

Ambrose, Stephen '77-(2)
 Barr, C. '48-FM(7)
 Belardi, Patrick '82-(2)
 Bernal, Eugene '80-(2)
 Bissman, John '33-LV(21)
 Blanton, Edward '47-CM(7)
 Bond, Ronald '59-LV(25)
 Brown, Richard '46-CM(3)
 Cain, Joseph '55-LV(21)
 Callahan, Leslie '72-MM(4)
 Cho, Yon '84-MM(5)*
 Del Vicario, Anthony '87-(3)
 Einstein, Robert '42-CM(16)
 Ellis, Stephen '88-MM(3)*
 Figel, Alan '60-CM(2)
 Fine, Adam '91-CM(1)
 Forman, W. '29-LV(24)
 Gebhart, Walter '49-CM(5)
 Glover, John '45-CM(2)*
 Goff, Stephen '62-LV(16)
 Gowling, Thomas '37-FM(24)
 Green, William '51-(3)
 Hagar, James '45-FM(15)*
 Holzapfel, Erich '58-MM(7)
 Howard, Gordon '49-LV(18)
 Jones, David '46-MM(11)
 Karp, Jeffrey '88-CM(5)
 Lundsgaard, Warren '52-FM(5)
Mayers, Stanley '48-FM(28)*
 Miller, Jay '44-LV(27)
 Mossing, Raymond '46-MM(17)
Neal, Jack '62-FM(23)*
 Nicholson, Kenneth '58-FM(25)
 Ohmer, Gerard '51-MM(3)
 Peters, Charles '57-CM(6)
 Rankin, John '52-FM(16)*
 Reese, John '65-CM(3)
 Rinaldi, Christopher '84-MM(4)
 Rinne, Reijo '52-CM(2)
 Stevens, Bruce '64-FM(25)
 Tracy, Alan '62-CM(9)
 Wheeler, Emery '43-CM(4)
 Williams, Robert '59-LV(26)
van Amerongen, Jan '60-PH(22)*

PENNSYLVANIA ZETA

(BUCKNELL UNIVERSITY)

Abrams, Jonathan '83-CM(2)
 Atkins, Carter '85-MM(9)
 Bennett, Ralph '81-CM(3)
 Bernstein, George '83-MM(12)
 Booth, Donald '59-CM(5)
 Brown, Barry '71-(3)
 Bullock, Robert '49-(3)
 Carpenter, Philip '69-(4)
 Catanzaro, Michael '87-(2)
 Cestari, Kenneth '58-(1)
 Daly, William '49-LV(22)
 Dedrick, Jack '43-CM(2)
 Drake, Floyd '50-LV(11)
 Elvin, Matthew '89-MM(4)
 Faiello, Samuel '56-CM(2)
 Fiery, Roger '81-MM(14)
 Frankhouse, Marlin '55-CM(7)
 Gardner, James '56-LV(27)
 Grabowski, Sidney '43-CM(3)
 Hendrickson, James '71-LV(9)
 Herrington, Edgar '77-(2)
 Heuer, John '59-MM(10)
 Hogan, Roland '44-MM(8)
 Hostenstein, Paul '84-CM(10)
 Hurlbutt, Thomas '86-(2)
 Jefferson, John '50-FM(23)
 Jones, Harry '46-LV(19)
 Judkins, Alan '53-(2)
 Kanasky, Robert '53-CM(7)
 Karn, Walter '63-MM(19)
 Keim, Hubert '41-PH(24)
Klosterman, Kenneth '55-MM(5)*
 Kober, Paul '55-LV(27)
 Lee, Bruce '91-(3)
 Marvin, Arthur '36-CM(5)
 Mauger, Karl '50-LV(20)
 McBain, Stephen '73-CM(8)
 Morton, Philip '47-LV(10)*
 Munnell, Ralph '48-(2)
Nothel, Thomas '84-FM(9)*
 Papagni, Lawrence '86-(1)
 Patterson, Frederick '53-MM(18)
 Pease, Richard '43-(2)
 Perks, S. '76-CM(4)
 Rachau, Jeffrey '84-LV(11)
 Ramage, Thomas '53-LV(23)
 Remson, Eldred '52-CM(2)*
 Rinaldo, Anthony '60-LV(18)
 Roberts, Ralph '49-CM(6)
 Roll, Walter '50-CM(12)
 Rott, Jack '52-MM(8)
 Scarpa, Joseph '87-CM(4)
 Shelley, Penn '53-FM(25)
 Simpkins, Robert '59-MM(10)
 Smith, Albert '49-CM(3)
 Smith, Henry '86-FM(9)
 Spaeth, Jeffrey '84-(3)
 Tyrrell, Robert '84-CM(5)
Waddington, Henry '61-MM(3)*

PENNSYLVANIA SIGMA MU

(ALBRIGHT COLLEGE)

Stephan, Anthony '96-(1)
 Stephan, Michael '96-(2)

RHODE ISLAND ALPHA

(UNIVERSITY OF RHODE ISLAND)

Altruda, Vincent '69-(4)
 Armstrong, James '30-LV(21)
 Bill, Gary '54-CM(13)
 Booth, Richard '60-MM(4)*
 Cimino, Joseph '65-FM(10)
 Comforti, Stanley '68-CM(12)
 Federico, Robert '60-CM(20)
 Fisher, Michael '91-(1)
Hoopis, Harry '69-PH(18)*
 Humphreys, Donald '91-CM(2)
 Lavallee, Roger '48-MM(4)
 Mundy, Richard '78-(1)
 Nassa, Richard '68-(5)
 Partington, David '39-LV(24)
 Rounds, Thomas '83-MM(10)
 Thompson, Judd '77-CM(5)
 Truscinski, James '94-(3)
 Wisbach, Gordon '68-LV(23)

SOUTH CAROLINA DELTA

(UNIVERSITY OF SOUTH CAROLINA)

Barksdale, John '51-FM(12)*
 Bridges, Elwyn '83-LV(9)
 Bristow, William '52-(3)
 Burnett, Stephen '73-FM(23)*
 Burress, Russell '70-CM(5)
 Camp, Ted '81-(2)
 Campbell, Carl '77-MM(9)
 Clark, Paul '77-(2)
 Daniels, Gary '91-CM(4)
 Douglas, J. '77-CM(2)
Elam, Mark '76-FM(14)*
 Ellison, David '34-FM(12)
 Graybill, John '49-FM(26)
 Harvey, Thomas '71-FM(11)*
 Hendricks, Lloyd '64-(2)
 Holder, Edward '72-CM(3)
 Jackson, Derial '47-CM(7)
 Kopp, Frederic '72-CM(6)
Nothel, Henry '63-FM(12)*
Larkins, Richard '48-PH(18)*
 Lind, Roy '49-CM(9)
 Linning, William '60-FM(12)*
 Martin, Zerno '59-LV(26)
 McWhorter, Neil '84-MM(7)
 Osteen, H. '63-LV(18)
 Paine, Sidney '61-MM(12)
 Rainero, James '72-LV(18)
 Roberts, Edward '59-CM(7)
 Rowland, Thomas '56-PH(17)
 Russell, Harold '91-LV(6)
 Shirley, James '75-CM(5)
 Solesbee, James '78-CM(4)
 Steele, Jeffrey '74-LV(19)
 Stringfellow, John '75-CM(8)
 Sullivan, Henry '63-(3)
 Surles, David '92-(2)
 Taylor, John '87-(3)
 Thomas, J. '77-MM(8)
 Timmons, Charles '72-MM(9)
 Timmons, Neill '74-LV(16)
 Toohey, Richard '68-MM(11)
 Wise, George '91-MM(3)*
 Wolpert, Geoffrey '78-FM(14)*

SOUTH CAROLINA GAMMA

(WOFFORD COLLEGE)

Babcock, Gary '72-CM(4)
 Baxter, Barnee '61-FM(11)*
 Bell, Michael '86-CM(4)
 Bethea, Robert '65-FM(28)
 Bethea, Robert '93-CM(2)
 Busbee, Walter '93-(2)
Carroll, James '66-MM(2)*
 Cook, John '93-CM(2)
 Dixon, Charles '60-CM(2)
Dohn, William '86-MM(4)*
 Edwards, Claude '43-CM(3)
 Ford, Thomas '52-CM(4)
 Foster, Francis '63-LV(19)
 Grace, Gene '69-MM(18)
 Grant, David '91-CM(2)
 Gregory, Robert '64-PH(21)*
 Hayes, James '80-(1)
 James, Arthur '69-CM(18)
 Joyner, Joseph '36-LV(22)
 Kearsse, James '77-(2)
 King, David '93-(2)
 King, Wayne '57-MM(5)
 Lanford, Walter '61-MM(14)
 Pickens, Robert '35-LV(18)
 Rouse, LeGrand '54-MM(26)
 Shaughnessy, William '68-MM(5)
 Simmonds, Stuart '90-(2)
 Smith, Mitchell '58-MM(22)
Spratt, Joseph '24-PH(20)*
 Starr, Harold '91-(2)
 White, Bruce '65-(2)
 Wohlbruck, Everett '88-(2)

SOUTH CAROLINA NU

(CLEMSON UNIVERSITY)

Anderson, Eric '77-MM(11)
 Anderson, Scott '90-CM(7)
 Baird, David '77-CM(2)
 Bishop, Ricky '80-CM(6)
 Blackmon, Allen '78-MM(7)
 Cromer, James '85-CM(5)
 DesChamps, William '82-FM(10)
 Dumas, Charles '65-(4)
 Edens, Charles '75-(2)
 Gibbons, Carlos '76-MM(9)
 Grainger, Michael '91-(2)
 Harris, Bret '80-(2)
 Henderson, Thomas '85-(2)
 Hoefler, John '80-CM(2)
 Hunter, Robert '83-(2)
 Martin, John '73-(2)
Maw, David '82-LV(4)*
 Mumford, Patrick '86-CM(2)
 Sanchez, Eric '94-CM(1)
 Sherard, Thomas '81-CM(9)
 Volk, Thomas '87-CM(2)
 Whitted, Thomas '80-(2)

SOUTH CAROLINA PHI

(FURMAN UNIVERSITY)

Arrington, John '49-CM(5)
 Bridges, Tommy '87-(4)
 Bruemmer, Bruce '93-(1)
 Burgess, Robert '97-(1)
 Crosby, Henry '89-LV(6)

Edwards, Richard '84-(2)
 Ford, Gordon '80-CM(2)
 Garrett, David '42-PH(13)*
 Glass, J. '63-LV(27)
 Harris, Martin '62-MM(17)
 Herron, Kenneth '58-(2)
 House, Thomas '60-CM(3)
 Johnson, Jack '84-MM(6)
 Jordan, Jack '63-MM(13)
 Joyner, C. '59-LV(8)*
 Kirkland, Fletcher '68-MM(8)
 Lee, Evan '92-CM(4)
 Lynch, William '81-LV(9)
 McLaughlin, Charles '90-CM(4)
 McMillin, Jason '97-(1)
 Melcher, Evan '98-(1)
 Mitchell, Stephen '39-MM(13)
 Nickles, Roy '59-(5)
 Pasley, Douglas '60-MM(9)
 Pettit, Leland '56-MM(15)
 Porter, Frank '84-CM(2)
 Reaves, Bennett '98-(1)
 Ross, H. '66-MM(21)
 Runnion, N. '59-CM(4)
 Searl, Jason '97-(1)
 Simms, Donald '83-LV(10)*
 Smith, Franklin '44-CM(2)
 Southern, W. '50-(5)
 Wesner, John '65-CM(10)
 West, Robert '57-MM(4)
 Wilson, Christopher '91-(1)
Ziegler, Edward '50-FM(18)*
 Zuberer, Ernest '65-LV(22)

SOUTH CAROLINA SIGMA

(WINTHROP COLLEGE)

Baldree, Todd '90-(3)
 Biesecker, Mark '89-CM(6)
 Brandstetter, Brian '94-(1)
 Chickering, Mark '90-(2)
 Clough, John '87-CM(6)
 Davidson, Brian '91-CM(4)
 Feeny, Brian '90-(3)
 Gardiner, Lee '87-(4)
 Golden, Chadwick '89-(1)
 Gruber, Jonathan '94-(1)
 Hopkins, Timothy '89-CM(5)
 Huber, Grant '92-(1)
 Johnson, Jonathan '93-(1)
 Knebusch, Patrick '92-(2)
 Lavelle, Thomas '91-(2)
 Lewis, Robert '90-(1)
 Lorbach, Jonathan '91-MM(3)*
 Malcolm, Cameron '88-(3)
 McCord, Chris '89-(3)
 Mencken, Gregory '89-(3)
 Mitchell, Eric '90-(3)
 Myers, Shawn '91-(3)
 Parker, Donald '95-(1)
 Potts, Steven '88-(2)
 Pundt, Carl '93-(1)
 Rescigno, Peter '92-(2)
 Rodman, Mark '87-CM(8)
 Salter, Thomas '85-(3)
 Schemm, Kevin '90-(5)
 Schmoll, John '92-(1)
 Siepert, Christian '90-(3)

SIGMA ALPHA EPSILON FOUNDATION

Smith, James '94-(1)
Smith, Kevin '89-CM(4)
Spradlin, Richard '86-CM(6)
Stricklin, Charles '91-(3)
Sturgis, Ewell '92-(1)
Van Besien, George '90-(2)
Waldrop, Raymond '91-(3)
West, Jonathan '93-(1)
Willis, Ralph '89-(1)
Woodall, Jeffrey '86-CM(8)

SOUTH CAROLINA UPSILON
(COLLEGE OF CHARLESTON)
Bergstrand, Paul '81-MM(9)
Carter, Rex '88-CM(1)*
Elefante, Reynaldo '82-CM(5)
Farfone, Keith '89-(2)
Hayes, Matthew '93-(1)
Hinkle, James '91-CM(3)
Reger, John '79-CM(11)
Spivey, Mark '91-MM(4)
Stokes, Douglas '84-MM(10)*

SOUTH DAKOTA SIGMA
(UNIVERSITY OF SOUTH DAKOTA)
Baily, Richard '50-MM(13)
Dwight, Donald '50-CM(8)
Eberle, Robert '50-MM(9)
Eggers, Clifford '63-LV(27)
Ellingson, Kelly '86-CM(2)
Ellwein, William '63-LV(7)*
Estes, Jerry '64-MM(10)
Gehring, G. '66-FM(19)*
Hardy, Mark '81-(1)
Herman, Thomas '82-MM(6)
Hogen, Victor '45-CM(3)
Holland, Ronald '58-CM(17)
Horn, Jeffrey '81-MM(11)
Hynd, William '30-CM(6)
Jacobus, Ryland '38-FM(16)
Jewett, Harvey '70-FM(8)*
Johnson, Russell '68-LV(9)
Jones, Dennis '63-CM(7)
Kahler, Jeffrey '71-LV(10)
Kouri, Bryan '90-CM(4)
Leach, James '61-MM(12)
Lebedev, Gregori '66-LV(26)
Lenker, William '90-CM(2)
Lovre, Curtis '35-CM(9)*
Madden, Kenneth '65-MM(21)
Martin, Robert '57-LV(21)
Matousek, Robert '61-MM(7)
Mickelson, Roger '58-LV(11)
Milliken, Charles '50-CM(2)
Mirecki, Philip '49-LV(9)
Moro, Kenneth '63-(5)
Mumford, Franklin '48-(3)
Murphy, William '90-(1)
Porter, Chad '86-(2)
Radeke, Donald '68-MM(21)
Richards, Thomas '48-FM(18)
Roland, Jerry '58-FM(17)*
Ross, Charles '86-MM(4)
Rysdon, Phillip '60-CM(3)
Satter, John '55-CM(2)

Schmitt, Peter '60-MM(9)
Shultz, Jay '80-(3)
Sikorski, Steven '64-PH(20)*
Smith, Paul '81-(1)
Stafne, James '62-LV(28)
Sutton, Brettick '81-CM(3)
Trammell, Joel '79-MM(10)
Trodd, Lawrence '66-LV(22)*
Tuttle, Douglas '60-(3)
Walsh, John '82-CM(2)
Wolff, Michael '81-(1)

SOUTH DAKOTA THETA
(SOUTH DAKOTA STATE UNIVERSITY)
Christopherson, Chad '91-CM(3)
DeVos, Dale '83-(1)
Evink, Michael '90-FM(7)
Fischer, Norman '67-MM(6)
Graslie, Thomas '73-LV(11)
Haberman, Patrick '92-(2)
Hansen, Tom '92-(1)
Hartmann, Arvin '83-(4)
Held, John '88-CM(4)
Kontz, Larry '89-(2)
Linggren, Thomas '91-CM(4)
Mahlendorf, Jay '92-(3)
Petrik, Jeffrey '89-(2)
Schoening, Clark '87-MM(5)
Schreiber, Allan '85-CM(5)
Schulz, Barry '88-MM(8)
Stofferahn, Michael '90-(2)

TENNESSEE ALPHA
(EAST TENNESSEE STATE UNIVERSITY)
Armstrong, Edmund '70-LV(17)
Bender, George '86-CM(10)
Hudson, William '66-MM(5)
Iodice, Frank '64-LV(28)
Monroe, Anthony '70-MM(9)
Nixon, William '65-LV(20)
Smalling, John '77-CM(7)

TENNESSEE BETA
(MIDDLE TENNESSEE STATE UNIVERSITY)
Acuff, Frank '71-(2)
Brice, Raymond '72-MM(7)
Butora, John '94-(1)
Cash, Troy '90-(1)
Clemmons, David '88-LV(1)*
Crocker, William '77-(2)
Cruze, Kevin '84-LV(7)
Forrest, Howard '89-CM(4)
Gaines, Johnny '78-MM(16)
Gaines, E. '69-PH(20)*
Gamble, John '68-CM(1)
Haynes, Chadwick '97-(1)
Lillie, Michael '85-LV(5)*
Massengill, Daryl '76-LV(16)
Mayhew, Jerry '90-CM(2)
Ross, Harrison '84-LV(11)*
Powers, John '79-CM(7)
Poyner, Phillip '72-MM(6)

Reeves, William '90-(1)
Sims, Jeffrey '86-(2)
Stammer, Robert '72-CM(14)
Strobl, Timothy '80-MM(11)
Taylor, Sidney '84-LV(12)
Webb, William '82-MM(12)
Wedekind, Howard '70-MM(5)

TENNESSEE DELTA
(TENNESSEE TECHNOLOGICAL UNIVERSITY)
Blair, Patrick '89-MM(3)
Conkin, Jason '89-CM(2)
Harris, Michael '91-(1)
Howard, Kevin '83-(2)
Howington, John '85-LV(10)*
Jones, Keith '94-(1)
Long, Francis '87-CM(4)
Petricca, Donald '73-CM(6)
Ryman, Mark '84-CM(5)
Sanders, John '78-CM(8)
Simpson, Daniel '86-LV(5)*

TENNESSEE ETA
(UNION UNIVERSITY)
Butler, James '83-MM(9)
Clark, William '73-CM(2)
Duvall, Robert '56-LV(23)
Eldridge, Stephen '97-(1)
Ferguson, George '48-FM(14)*
Hawkins, Thomas '64-MM(7)*
Hickman, Donald '86-MM(4)
Kizer, Edward '65-MM(19)
Landreth, N. '74-LV(21)
McDaniel, Stephen '88-(2)
Outlan, John '53-LV(13)
Pierce, Thomas '47-CM(9)
Privett, Franklin '55-(2)
Rogers, William '55-LV(8)

TENNESSEE KAPPA
(UNIVERSITY OF TENNESSEE)
Albers, Edward '48-MM(9)*
Arnn, Edward '56-CM(11)
Ayres, William '44-LV(7)
Bird, Christopher '84-CM(2)
Bright, Rinehart '34-MM(4)
Bruce, John '44-FM(17)*
Buckner, Robert '54-MM(15)
Budde, Frederick '44-MM(4)*
Caldwell, Craig '43-(2)
Canary, Hal '66-MM(18)
Carey, Hamill '51-FM(24)
Christenberry, Henry '68-FM(15)*
Clark, Paul '45-LV(7)*
Comin, Timothy '67-FM(28)
Conaway, Douglas '62-LV(19)
Cosslin, Frank '58-CM(5)
Daniel, Martin '79-(3)
Davenport, George '36-LV(20)
Davis, Robert '61-FM(14)
Dowtin, James '68-CM(7)
Drew, Gayden '75-CM(6)
Ellis, William '54-CM(2)*
Faust, Hugh '31-LV(5)
Faust, Hugh '64-FM(21)
Fontaine, Charles '60-FM(26)

Forbes, Robert '98-(1)
Foster, Lewis '64-LV(7)*
Gaynor, Pete '69-CM(5)
Goodman, W. '74-FM(7)
Grant, William '70-MM(12)
Gray, Herbert '46-MM(10)
Guthrie, Ronald '62-MM(4)*
Halliday, William '49-PH(28)*
Hazen, Edwin '44-MM(5)
Heinsohn, Richard '49-FM(16)*
Hendrix, Gene '48-PH(28)*
Jernigan, Henry '51-MM(15)
Kirkland, Ronald '67-LV(26)
Koella, Richard '44-BU(14)*
Lashlee, Turner '59-MM(22)
Lee, William '69-MM(17)
Link, Julian '43-MM(6)
Logan, W. '87-MM(6)
Lucas, Harold '50-BU(17)*
McBee, John '46-LV(18)
Montgomery, Kenneth '71-FM(22)
Murphey, Charles '85-CM(4)
Plunket, Oscar '40-PH(28)*
Powers, William '79-(2)
Preston, Donald '59-NI(21)*
Ragsdale, H. '51-LV(17)
Rice, William '58-LV(7)
Rivera, Gaston '98-(1)
Roberds, William '48-CM(11)
Rupley, David '55-CM(3)
Seay, James '40-(2)
Shanton, Fred '49-MM(16)
Shook, James '58-(2)
Short, Michael '86-LV(8)
Siewert, Jeffrey '87-MM(4)
Silvey, George '71-LV(6)*
Simmons, Roy '48-CM(5)
Singer, William '73-FM(15)
Singer, Wesley '77-LV(11)
Sledge, David '45-CM(7)
Slicker, Melvin '45-(4)
Summitt, John '51-LV(15)
Tanner, Hugh '80-LV(7)*
Taylor, Jerome '64-MM(6)
Teasley, Charlie '63-LV(21)
Thompson, Joseph '96-(1)
Timberlake, William '59-CM(12)
Vookles, John '59-CM(10)
Walt, Joseph '47-NH(24)
Watson, Forrest '48-CM(5)
Werner, Andrew '88-LV(4)*
Williams, Fayette '55-MM(13)
Willis, John '65-MM(18)
Wills, Walter '71-MM(11)
Wilson, James '42-(4)
Winchester, Richard '49-CM(2)
Wischhusen, Eric '70-CM(9)
Withers, Robert '64-LV(8)*
Worthington, Robert '53-(1)
Wright, Franklyn '45-(7)
Zook, Morgan '50-PH(21)*

TENNESSEE LAMBDA
(CUMBERLAND UNIVERSITY)
Bassett, William '34-FM(11)
Denney, Jean '41-MM(21)
Fleming, John '36-FM(23)

Knox, Donald '36-(5)

TENNESSEE NU
(VANDERBILT UNIVERSITY)
Allen, Peter '86-CM(3)
Anderson, John '72-(2)
Anderson, Paul '70-LV(21)
Ashurst, Charles '61-CM(11)
Baird, Calvin '45-(4)
Berry, Stephen '84-MM(9)
Bourland, William '69-FM(20)*
Boyet, John '55-LV(15)
Brandau, A. '26-FM(25)
Brandau, Seawell '58-FM(15)
Caldwell, Randolph '45-FM(22)
Christensen, Robert '55-PH(28)
Coates, Edward '52-CM(2)
Farrar, Jamison '51-LV(14)*
Foster, John '57-FM(10)
Fridrich, Steve '79-CM(7)
Gill, George '61-MM(16)
Hagerty, William '81-MM(5)
Heflin, Felder '38-CM(8)
Hemporley, Winslow '59-CM(2)
Hollabaugh, Robert '58-CM(2)*
House, Emmett '58-CM(2)
Hubbard, Thomas '66-PH(27)
Hunt, Clarence '47-FM(25)
Johnson, Robert '74-CM(4)*
Johnson, James '54-MM(21)
King, Lloyd '61-LV(25)
Klausner, Kristopher '85-(2)
LaMotte, Michael '92-CM(3)
McNutt, L. William '49-FM(13)
Moats, Edwin '70-MM(15)*
Mosby, J. '78-CM(11)
Nicholson, Charles '55-MM(22)
Oliver, Robert '69-FM(16)*
Paulsen, Stephen '90-(2)
Perot, H. '81-BU(14)
Pickell, Randolph '63-CM(7)
Powell, William '50-PH(25)*
Ramsey, John '74-LV(18)
Rasberry, W. '63-LV(9)*
Reynolds, John '78-CM(12)
Robinson, Randolph '68-FM(27)
Rowland, Eric '83-CM(2)
Scoggins, Thomas '39-FM(23)
Shores, Thomas '89-(2)
Snipes, Frank '60-MM(10)
Stewart, Bain '36-CM(6)
Straton, John '80-LV(13)
Sullivan, Peter '65-MM(27)
Tourtelot, Robert '93-CM(2)
Warner, William '49-CM(6)
Williams, Harvel '49-MM(13)*

TENNESSEE OMEGA
(UNIVERSITY OF THE SOUTH)
Ayres, George '52-(3)
Ball, John '68-(5)
Cantelou, Lamar '49-FM(11)*
Gordon, William '71-(2)
Harrison, Edward '35-LV(21)
High, Rayford '63-FM(14)
Jackson, Fred '44-FM(11)*
Johnson, John '56-MM(5)*

Refer to the Donor Key on page 21.

Laney, Edward '82-MM(13)
 Moore, Jack '52-CM(2)*
 Oakes, Herbert '68-CM(2)
 Olmstead, Don '81-(2)
 Walker, Frank '43-LV(23)
 Williams, Richard '82-CM(7)

TENNESSEE RHO
 (CHRISTIAN BROTHERS
 UNIVERSITY)
 Duncan, Michael '92-CM(3)
 Locke, Matthew '95-(1)
 Moffatt, Peter '90-(2)
 Steinbrecher, James '90-(1)

TENNESSEE SIGMA
 (UNIVERSITY OF MEMPHIS)
 Baird, William '69-LV(3)*
 Carmack, Kenneth '63-FM(9)
 Carson, Carl '65-LV(27)
 Clark, Charles '63-MM(13)
 Cottam, John '83-CM(2)*
 DeHart, Robert '67-(2)
 Harrell, William '67-CM(7)
 Johnson, John '54-(2)
 McCully, Richard '65-MM(23)
 Parks, Michael '94-(1)
 Rhoads, Donald '55-FM(12)*
 Rochelle, Jack '65-FM(24)
 Staed, Thomas '55-PH(21)
Walker, Grover '72-FM(20)*

TENNESSEE TAU
 (UNIVERSITY OF TENNESSEE AT
 MARTIN)
 Adams, Kenneth '82-MM(9)
 Anderson, John '73-CM(4)
 Clark, Richard '92-MM(1)
 Hill, William '80-MM(13)
 Moore, Edward '72-(2)
Neill, Ronnie '74-FM(21)*
 Pasqua, Michael '76-(3)
 Sinclair, Ross '72-LV(9)*
 Wiles, James '91-CM(2)

TENNESSEE ZETA
 (RHODES COLLEGE)
 Adams, John '62-FM(11)
 Ballard, Leonard '76-FM(17)
 Billings, Jack '40-MM(10)
 Callicott, William '55-(3)
 Conrad, Richard '97-(11)
 Curren, John '96-(1)
 Dement, Perry '83-CM(4)
 Douglas, John '48-MM(16)
 Fall, James '65-CM(8)
 Farmer, Frank '97-(1)
 Forbes, J. '60-MM(6)
 Graeber, Lewis '36-MM(3)
 Haymore, German '81-(5)
 Herron, Bruce '65-FM(28)
 Jetmundsen, Robert '77-MM(12)
 Mann, Robert '47-MM(10)
 Marley, Bouldin '71-MM(5)
 Menz, Douglas '82-CM(2)
 Miller, T. Rothrock '41-CM(4)
Parrott, Charles '83-LV(10)*

Sudderth, Brian '77-(2)
 Terry, John '38-MM(6)
 Vaulx, Rann '60-FM(14)
 Wellford, Walker '58-LV(16)

TEXAS ALPHA
 (TEXAS TECH UNIVERSITY)
 Alexander, Fred '65-MM(9)
 Beck, Jerry '60-CM(7)
 Black, Miles '57-MM(15)
 Boyden, David '65-MM(9)

Gault, George '74-(3)
 Gibson, James '71-FM(22)
 Hackney, James '65-MM(11)*
Hedrick, John '74-FM(16)*
 Hood, Richard '79-(2)
 Hutton, Doug '59-LV(16)*
 Joseph, John '62-CM(8)
 Justice, Gary '71-LV(22)
 Kinney, Robert '60-FM(23)
Knight, John '87-LV(3)*
 Ledyard, David '72-FM(15)

Rudy, James '59-MM(9)
 Salmon, Richard '66-MM(8)
 Salmon, Ronald '69-MM(12)
 Sargent, Edwin '68-FM(16)
Seibert, Guy '64-FM(13)*
 Speegle, Douglas '69-(2)
 Thomas, Gregory '74-CM(3)*
 Treadwell, Hugh '88-CM(2)*
 Volluz, Michel '66-FM(25)
 Whittenburg, Jo '71-FM(16)*
 Willcox, Kevin '82-MM(4)

Brannon, Robert '62-(4)
Brodhead, Eugene '64-LV(14)*
 Cullum, Dan '64-MM(8)
 Dike, David '81-MM(8)
 Figley, Stefan '95-(1)
 Frost, Steve '71-CM(10)
 Goodman, Gerry '65-CM(10)
 Hall, Bill '60-CM(7)
 Hamilton, Joseph '97-(1)
 Hardin, Kenneth '63-FM(19)
 Harrell, William '68-MM(16)
 Hubbard, John '85-MM(5)*
 Lander, Christopher '72-CM(9)
 Loudon, Eddie '80-CM(2)
 May, Bill '63-CM(2)
 Newton, Stephan '66-(2)
 Noble, John '91-CM(3)
 Page, William '68-MM(11)*
 Pair, Jimmy '61-LV(11)*
 Pinkerton, John '76-CM(6)
 Prater, Paul '76-CM(5)
 Rodriguez, Luis '92-CM(3)
 Shackelford, Colin '97-(2)
 Shackelford, Larry '69-FM(13)
 Shackelford, Ryan '97-(2)
 Sheehan, Michael '91-(2)
 Shelton, John '75-CM(8)
 Smith, Larry '58-(3)
 Sparks, Jon '71-MM(7)
 Vance, Richard '68-FM(20)
 Whitmire, Jimmie '75-CM(2)
 Wittenbraker, Rick '70-CM(4)*

TEXAS DELTA
 (SOUTHERN METHODIST
 UNIVERSITY)
 Aldridge, Frank '65-MM(5)*
Arnold, Herbert '60-LV(5)*
 Beach, David '67-FM(24)
 Blachly, Jack '65-LV(19)
 Blakes, Albert '86-CM(2)
 Boldrick, David '70-(5)
 Boyd, James '77-LV(10)
Courtney, Will '58-PH(25)*
Crum, Gary '69-FM(22)*
 Denton, Arthur '70-(3)
 Eckrich, David '88-CM(2)
 Fox, Clement '80-(2)
 Gilbert, Lee '63-MM(8)
 Glaros, William '70-CM(4)
 Grable, Robert '68-MM(4)
 Gray, James '54-LV(9)*
 Gross, David '85-CM(3)
 Hackney, Hugh '66-LV(13)
 Hancock, Steven '78-(2)
 Hanks, William '75-FM(20)*
 Harrison, Jack '57-CM(4)
Hill, Yergert '67-LV(19)*
 Huselton, Gary '68-MM(17)
 Jackson, George '51-CM(10)
 Johnson, Don '71-(3)
 Keet, James '71-MM(5)
 Keiler, James '80-CM(4)
 Kusk, Stephen '84-MM(6)
 McNutt, Robert '80-LV(13)
 McSpadden, Joe '85-CM(2)*
 Mycoskie, Philip '73-LV(15)

THE TOP 25 TOTAL AMOUNT GIVEN BY CHAPTER

Total amount given by chapter: shows the dollar amount of all contributions from alumni to the Annual Fund in Fiscal Year 1996.

1.	Ohio Epsilon (Cincinnati)	\$12,928
2.	Illinois Psi-Omega (Northwestern)	\$10,390
3.	Tennessee Kappa (Tennessee)	\$10,389
4.	Iowa Delta (Drake)	\$ 9,088
5.	Georgia Epsilon (Emory)	\$ 9,029
6.	California Gamma (Southern California)	\$ 9,027
7.	Texas Alpha (Texas Tech)	\$ 8,720
8.	Ohio Theta (Ohio State)	\$ 8,690
9.	Maryland Beta (Maryland)	\$ 8,330
10.	Kentucky Epsilon (Kentucky)	\$ 8,219
11.	Ohio Tau (Miami)	\$ 8,205
12.	Indiana Beta (Purdue)	\$ 8,173
13.	Missoura Alpha (Missouri)	\$ 8,150
14.	California Alpha (Stanford)	\$ 8,131
15.	Minnesota Alpha (Minnesota)	\$ 8,006
16.	Arkansas Alpha-Upsilon (Arkansas)	\$ 7,815
17.	Kansas Beta (Kansas State)	\$ 7,755
18.	Georgia Phi (Georgia Institute of Tech.)	\$ 6,990
	Michigan Gamma (Michigan State)	\$ 6,990
20.	Ohio Rho (Case Western Reserve)	\$ 6,913
21.	Louisiana Tau-Upsilon (Tulane)	\$ 6,875
22.	Florida Alpha (Miami)	\$ 6,839
23.	Mississippi Theta (Mississippi State)	\$ 6,630
24.	Oregon Alpha (Oregon State)	\$ 6,525
25.	Massachusetts Iota-Tau (M.I.T)	\$ 6,455

Bradley, J. '67-FM(14)
 Breen, Norman '91-CM(3)
 Buchanan, Hal '60-MM(12)
 Cason, Joseph '73-FM(16)
 Chandler, W. '79-FM(14)*
 Corley, David '70-MM(20)
 Cunningham, James '75-CM(4)
 Davis, Guy '64-LV(16)
 Dwyer, Matthew '91-CM(3)
 Folsom, Philip '60-LV(26)
 Fusella, Douglas '86-CM(2)

Lewis, James '69-MM(25)
 Lown, David '71-FM(14)
 Lown, John '72-MM(6)
Marricle, Alton '61-LV(4)*
 McGinnis, H. '82-MM(7)
 McKim, Ray '76-CM(3)
 McMurray, Robert '90-CM(3)
 Moudy, James '63-CM(3)
 Norwood, Fred '47-CM(2)
 Quinn, Wade '84-CM(1)
 Robertson, Truman '59-CM(2)*

Willingham, Clark '67-PH(27)*
 Wood, Daniel '71-CM(5)
 Wood, Donald '82-CM(2)
 Woody, Glenn '60-LV(21)

TEXAS BETA
 (TEXAS CHRISTIAN UNIVERSITY)
 Alvano, K.C. '96-(1)
 Astleford, John '91-(4)
 Bagg, Peter '78-CM(2)
 Boley, J. '59-LV(25)

SIGMA ALPHA EPSILON FOUNDATION

Neary, William '52-LV(15)
 Nye, Charles '79-LV(10)
Ochs, Edward '50-LV(10)*
 Poe, Alton '78-(2)
 Pritchard, Harold '50-(3)
 Reale, Christopher '64-LV(19)
 Rickenbacher, Stephen '60-(4)
 Riffe, William '56-CM(18)
 Riffe, Donald '54-PH(22)*
 Sargent, James '91-(1)
 Shelton, James '83-(3)
 Smith, Shelby '54-FM(27)
 Steward, H. '57-MM(7)*
 Topping, Henry '90-(2)
 Ware, Richard '68-FM(19)*
 Wilson, C. '52-MM(10)

TEXAS EPSILON

(UNIVERSITY OF HOUSTON)
 Booher, William '71-LV(9)*
 Callaway, Richard '57-FM(10)*
 Cloninger, Thomas '83-(2)
 Czaus, Thomas '88-CM(5)
 Farley, James '66-(3)
 Hill, James '60-FM(19)
 House, William '79-(2)
 Jackson, Brad '79-FM(12)
 Kotlar, Ronald '85-CM(5)
Kurtz, Kenneth '57-FM(6)*
 Leighton, Saylor '63-MM(4)*
 Link, Theodore '66-LV(22)
Moree, Jack '50-FM(9)*
 Nunn, John '76-FM(8)*
 Pieratt, John '72-MM(7)
 Rollins, Michael '87-CM(4)
 Ruland, Joseph '70-FM(16)
 Shelton, William '76-FM(15)
 Toomey, John '73-MM(2)*
 Tracy, Frank '52-LV(18)
 Urech, Harry '70-MM(20)

TEXAS GAMMA

(UNIVERSITY OF TEXAS
 AT EL PASO)
 Alldredge, Ronald '63-MM(15)
 Angelos, Jimmy '53-MM(17)
 Behan, Thomas '70-FM(12)
 Campbell, Joe '66-FM(26)
 Eason, Richard '69-LV(20)
 Fullerton, Thomas '81-(1)
 Garner, Bobby '58-LV(22)
 Garner, Gerald '62-CM(2)
 Giles, George '54-LV(18)
 Harvie, James '59-LV(26)
 Heineman, Kenneth '63-MM(10)
 Hill, Jerry '54-FM(22)
 Kerr, John '64-LV(8)*
 King, William '67-LV(20)
Lyons, Gary '68-FM(7)*
 Nickey, Laurance '52-MM(7)
 Orton, Robert '61-FM(24)*
 Parrish, Brainerd '64-LV(25)
 Paxson, Stephen '68-CM(5)
 Ramirez, Julio '71-CM(18)
 Roberts, William '61-MM(17)

Stembridge, Alan '56-LV(23)
 Thompson, William '53-MM(26)
 Trumbull, Thomas '59-CM(11)
Tupper, Charles '64-PH(24)*
 Vollintine, Donald '61-LV(8)

TEXAS KAPPA

(UNIVERSITY OF NORTH TEXAS)
 Hogan, Bryan '92-CM(3)
Krengel, Russel '90-MM(1)*
Raney, Chad '92-MM(1)*
 Stevens, Paul '88-CM(4)
 Tarbet, Michael '88-CM(5)
 Whitworth, Larry '91-MM(4)

TEXAS RHO

(UNIVERSITY OF TEXAS)
 Anderson, Durward '50-CM(3)
 Arnot, Robert '78-CM(6)
Bellows, Frank '46-FM(13)*
 Benedict, Harry '47-LV(8)*
 Brown, Barrett '68-LV(19)
 Cavender, Stephen '85-CM(2)
 Clement, Craig '80-(2)
 Cone, Chris '90-CM(6)
 Creveling, John '62-CM(4)
 Crowell, Robert '34-LV(14)
Douty, H. '55-FM(18)*
 Fainter, John '62-PH(27)
 Gresham, Rupert '45-CM(3)*
Grossman, Frank '48-PH(16)*
 Harding, Louis '55-CM(2)
 Hunter, Dwight '34-MM(5)*
 Jones, Jack '54-MM(5)
 Jones, James '48-MM(10)
 Leslie, Charles '43-LV(11)
 Lott, Thomas '69-(2)
 Luhn, George '55-MM(9)
 Lund, F. '69-MM(9)
 Middleton, John '63-FM(14)
 Monteith, Edgar '45-(5)
 Morton, Frederick '57-CM(3)*
 Orsinger, Albert '48-CM(2)
 Peeples, Clayton '77-CM(5)
 Platter, H. '40-LV(27)
 Rees, Warren '46-(2)
Reeves, Michael '69-LV(9)*
 Staley, Jack '67-LV(23)
 Staley, James '73-CM(3)*
 Stripling, Craig '68-FM(21)
 White, Robert '69-(5)
 Wilbanks, David '69-MM(4)*
 Womble, Robert '88-LV(5)

TEXAS SIGMA

(SOUTHWEST TEXAS COLLEGE)
 Kauffman, Bobby '97-(1)
 Marino, Landon '99-(1)
 White, David '96-(1)

TEXAS TAU

(TEXAS A & M UNIVERSITY)
 Chapman, Keith '95-CM(1)
 Connell, Kevin '82-MM(5)*
Dunwoody, Rayford '93-LV(4)*

Fagan, Paul '91-LV(3)***BOLD**
 Fanning, Chris '93-MM(2)*
 Kelly, Mark '83-BU(13)
 Marchand, Michael '91-(1)
 McKenzie, David '79-(2)
 Nauyokas, Brian '87-(2)
 Swartz, Trenton '87-(2)

TEXAS THETA

(BAYLOR UNIVERSITY)
 Cione, Dean '88-CM(3)
Duke, Thomas '89-LV(4)*
 Hillegeist, Clark '96-(1)
 Johnson, Samuel '84-LV(12)
 Kaiser, Craig '83-CM(3)
 Kane, Paul '86-MM(3)*
 Martin, Ryan '96-(1)
 Moore, Matthew '98-(1)
 Parr, Reagan '89-CM(4)
 Pritchard, Robert '90-(2)
 Reeves, Don '89-MM(2)*
 Ridnour, John '94-CM(1)
 Shira, Michael '97-(1)
 Westbrook, Donald '90-CM(3)
 Wigington, Jeffrey '92-CM(2)
 Yard, Robert '91-CM(2)

UTAH PHI

(UNIVERSITY OF UTAH)
 Baker, Paul '57-(3)
 Ballinger, James '50-CM(3)
 Bechtol, John '87-(3)
 Bigelow, Robert '69-CM(6)
 Domino, Theodore '73-MM(5)
 Johnston, Lawrence '60-FM(25)
 Klein, Darin '85-(2)
 Larkin, Robert '63-(3)
 Ligety, William '70-CM(6)
 Lutey, Selmer '64-CM(7)
 Nielson, James '59-(6)
 Parker, Don '62-(2)
 Robertson, Lawrence '60-MM(22)
 Sampson, James '65-(4)
 Segal, Roger '68-FM(21)*
 Sheffield, Clarence '78-LV(7)
 Sjoberg, Eric '87-(2)
 Smith, Tracy '53-(5)
 Speedie, Michael '68-LV(16)
 Sullivan, Horace '63-MM(12)
 Thatcher, Jason '94-CM(2)
 Weller, William '83-CM(3)
 Wright, Thomas '63-MM(15)
 Wyatt, Dennis '65-LV(10)

UTAH SIGMA

(WEBER STATE UNIVERSITY)
 Shay, Matt '94-CM(1)
 Smith, Craig '93-(1)

UTAH UPSILON

(UTAH STATE UNIVERSITY)
 Crockett, Quinten '43-CM(7)*
 Eddins, David '85-CM(6)
 Frew, Monte '52-(1)
 Harris, Phillip '59-FM(10)
 Johnson, Carl '53-(3)
 Jones, Garth '47-MM(12)

Krueger, Peter '66-MM(9)
 Loffredo, John '86-MM(6)
 Myers, Kent '63-LV(10)*
 Penrod, Dan '78-CM(2)
 Price, J. '50-CM(2)
 Roling, Peter '82-BU(14)
 Wallace, Zane '89-CM(2)

VIRGINIA ALPHA

(RANDOLPH-MACON COLLEGE)
 Cohen, Frederic '80-(2)
 Dorsk, Barry '79-(2)
 Kenney, Harry '81-CM(4)
 McAdoo, James '83-CM(1)*

VIRGINIA KAPPA

(COLLEGE OF WILLIAM AND MARY)
 Allen, Fred '52-LV(24)
 Barrett, Samuel '46-(2)
 Boyd, Clinton '50-CM(5)
 Cornell, Harold '58-MM(9)
 Cuevas, Hiram '89-(2)
 Fowler, Matthew '91-MM(6)
 Green, John '47-(2)
Hooker, Thomas '76-LV(1)*
 Hudgins, Robert '43-MM(4)*
Kelly, Kevin '86-FM(8)*
 Kirssin, Jeffrey '68-LV(28)
 Kirssin, Kirk '90-MM(5)
 Lewis, Thomas '53-(3)
 Luparello, Michael '89-(2)
 McFall, Francis '49-CM(8)
 McLaughlin, Philip '62-(1)
 Moody, Brent '92-(4)
 Moore, George '41-MM(8)
 Norris, Bradford '88-(2)
 Ostermann, Mark '96-(1)
 Perkins, Claude '57-CM(3)
 Petro, Joseph '69-(3)
Potts, J. '53-LV(10)*
 Ream, Donald '44-MM(14)
 Restrict, Thomas '48-MM(2)
 Rodgers, Michael '92-(3)
 Scruggs, Lee '88-(3)
 Sheeran, Robert '38-CM(3)
 Shumate, John '56-(2)
 Simoneaux, Stephen '84-(2)
 Simpson, Larry '63-CM(10)*
 Stross, Robert '90-(1)
 Taylor, John '92-(3)
 Usinger, Frederick '40-FM(20)*
 Weaver, Walter '44-LV(15)

VIRGINIA MU

(JAMES MADISON UNIVERSITY)
 Cleary, Keith '91-(1)

VIRGINIA OMICRON

(UNIVERSITY OF VIRGINIA)
 Dandridge, Victor '86-(1)
 DiFiore, Thomas '86-(2)
 Hobbs, T. '40-LV(25)
 Livy, Robert '58-MM(6)
 McGehee, Stuart '83-(2)
 Reberger, John '91-(2)
 Roberts, David '80-(2)
 Schildwachte, Thomas '71-LV(10)

Steele, Roger '74-(2)
 Turner, Halcott '53-(2)
 Westbrook, Joel '40-(2)

VIRGINIA SIGMA

(WASHINGTON & LEE UNIVERSITY)
 Beauchamp, William '77-MM(12)
 Capito, C. '68-FM(27)*
 Creson, Thomas '53-LV(19)
 Cummins, Richard '59-PH(9)*
 Ellis, Joseph '43-CM(2)
 Fouche, Heyward '82-(2)
 Goings, Hubert '90-(1)
 Hicky, Bliss '74-CM(9)
 Lewis, Eugene '91-(2)
 Morris, Thomas '41-LV(14)
 Noonan, William '43-LV(25)
 Plaisted, H. '57-CM(2)*
 Smith, Arthur '41-MM(12)
 Washburn, William '40-MM(24)

VIRGINIA TAU

(UNIVERSITY OF RICHMOND)
 Ashworth, L. '56-CM(3)
 Baylor, William '49-(2)
 Brown, E. Guthrie '36-LV(14)
 Davies, Donald '61-MM(10)
 Easter, Joshua '90-CM(2)
 Edwards, Robert '65-FM(25)*
 Farmer, Welford '46-CM(3)
 Fentress, Harry '57-MM(13)
 Foley, Frank '68-MM(9)
 Goforth, Christopher '76-MM(5)
 Hinton, Henry '70-CM(8)
 Jackson, Gustavus '54-LV(22)
 Knause, Philip '71-CM(7)
 Leisy, Robert '76-CM(2)*
 Loh, Daniel '57-MM(6)*
 Luck, Gilbert '58-LV(26)
Lukens, Thomas '67-LV(8)*
 Mitchell, Herbert '69-(3)
 Morgan, J. '71-CM(4)
Napier, C. '74-FM(14)*
Patterson, William '81-FM(9)*
 Patteson, Harry '67-(4)
 Paul, Eric '90-(1)
Pizzani, Peter '80-LV(3)*
 Pohligh, Oscar '43-MM(8)
 Pond, Jeffrey '69-(2)
 Rabb, Russell '63-CM(11)
 Ronemus, William '67-LV(17)
 Stanley, James '71-FM(15)

VIRGINIA UPSILON

(HAMPDEN-SYDNEY COLLEGE)
 Bettendorf, William '86-CM(3)
 Carr, William '82-CM(13)
 Hamlett, Robert '72-LV(24)

VIRGINIA ZETA

(VIRGINIA POLYTECHNIC INSTITUTE)
 Craddock, Christopher '97-(1)
 Hudson, Frank '82-LV(5)
Johnson, Daniel '80-LV(6)*
 Kochuba, Victor '93-(2)
 Laskow, Jason '97-(1)
 McElhaney, Scott '97-(1)

Refer to the Donor Key on page 21.

McMahon, Mark '95-(2)
 McPherson, Patrick '81-FM(14)
 Nelson, Virgil '82-MM(7)
 Penberthy, David '89-CM(3)
 Pieruccini, Frank '84-MM(9)
 Rainero, John '98-(1)
 Straus, Michael '83-LV(9)
 Sweeney, John '88-(2)
 Traynor, Jeffrey '98-(1)
 Westgate, Charles '84-MM(5)

VERMONT ALPHA-SIGMA-PI (NORWICH UNIVERSITY)

Bunting, Clarke '33-BU(24)*
 Constant, Thomas '46-CM(4)*
 Costa, William '56-CM(2)
 Crowley, Bernard '56-MM(16)
 Francis, Robert '60-LV(25)
 Gage, Harlow '33-CM(8)
 Greenwood, John '51-(2)
 Hollis, Lester '55-LV(19)
 March, Hugh '51-LV(23)
 Quinn, John '51-CM(2)

VERMONT BETA (UNIVERSITY OF VERMONT)

Bouchard, Ronald '83-CM(4)
 Burnett, William '52-FM(18)
 Claypoole, David '51-CM(2)
 Collins, Lyle '29-CM(10)
 Farrell, William '51-CM(6)
 Gilligan, Robert '77-(2)
 Hooker, Richard '55-BU(14)
 Hunter, Eugene '54-CM(4)
 Knight, Raymond '45-LV(28)
 Macaig, Terence '60-CM(3)
Mattison, Hugh '31-NH(15)*
 Michel, Theodore '69-CM(7)
 Nesbitt, Harry '73-CM(20)
 Parks, John '83-(2)
 Poole, James '55-MM(15)
 Seagears, Murray '54-PH(24)
 Solomon, Howard '67-PH(27)*
 Stewart, Clayton '51-FM(14)
 Strong, Allan '83-LV(12)
 Sweitzer, Geoffrey '91-(2)
 Swenson, Richard '50-(5)
 Tschorn, Adam '87-CM(5)
 Turenne, Andre '59-LV(20)
 Wyman, Kevin '82-(2)

WASHINGTON ALPHA (UNIVERSITY OF WASHINGTON)

Adams, Joseph '28-LV(24)
 Anderson, Thomas '83-LV(10)
 Andrews, Kenneth '81-CM(2)
 Barneck, Ray '52-MM(5)*
 Belden, Jerry '56-(1)
 Bell, Douglas '70-CM(6)
 Carr, John '43-MM(17)
 David, Sean '90-(2)
 Delaney, Joseph '70-FM(23)
 Dull, Steven '85-(2)
 Fleming, Peter '54-MM(8)
Gittinger, D. '55-PH(26)*
 Hallin, David '46-MM(12)
 Hennings, Lawrence '50-FM(15)

Hollomon, James '59-CM(2)*
 Holsinger, Max '38-CM(3)
 Knight, T. '23-LV(26)
 Kunz, Robert '46-CM(10)
 Langenegger, Bruce '58-FM(28)
 Lannoye, Lee '59-CM(4)
 Malnati, Mark '82-MM(13)
Nygreen, Glen '39-BU(8)*
 Olsen, Steven '83-LV(10)
 Petrich, Martin '39-MM(10)
 Putnam, John '44-MM(28)
 Rehn, Bruce '50-LV(14)
 Rice, James '91-CM(4)
 Sampson, James '65-CM(2)
 Scott, William '65-LV(19)*
 Scott, Brian '68-MM(7)
 Shuler, James '62-LV(11)
 Snyder, Robert '47-FM(21)
 Stever, Kendall '87-CM(3)
 Strom, Donald '68-LV(13)
 Swanson, Keith '84-CM(7)
 Swendiman, George '67-(2)
 Tripp, Tracy '70-(1)
 Turnbull, Lawrence '33-CM(19)
 Wade, Robert '49-CM(3)*

WASHINGTON BETA

(WASHINGTON STATE UNIVERSITY)

Abramson, Robert '69-PH(20)*
 Axtell, Patrick '91-CM(2)
 Baker, Mark '90-(1)
 Balzer, Lee '68-(2)
 Bartol, Gordon '59-(5)
 Bauer, Michael '69-FM(24)
 Bice, Delmar '49-FM(27)
Burtenshaw, DeVere '56-BU(17)*
 Bush, Allen '60-MM(7)
Calkins, Myron '42-BU(27)*
 Dorman, Donald '45-CM(4)
 Ellison, John '56-LV(8)
 Finley, Robert '52-CM(7)
 Fussell, Richard '60-LV(21)
 Garber, Charles '47-CM(5)
 Gordon, J. '32-(5)
 Hall, Jeffrey '78-CM(2)
 Helmer, Robert '45-(3)
 Hennings, Ronald '78-MM(6)
 Holt, David '62-LV(21)
 Houghton, William '46-LV(7)
 Howell, Jeffrey '78-CM(11)
 Ing, Robert '82-CM(5)
 Kennedy, Merton '64-MM(17)*
 Kraft, Thomas '82-CM(6)
 Lane, Jack '85-CM(2)
 Langton, Thomas '86-MM(5)
 Lauer, William '46-CM(3)
 Lawrence, John '68-CM(4)
Loomis, Charles '46-PH(25)*
 Lust, Daniel '71-(2)
 Malloy, Benjamin '28-LV(23)
 Martin, James '76-MM(14)
 Mason, Michael '57-CM(5)
 McCroskey, Donald '44-MM(12)
 Meyers, John '57-MM(12)
 Michaelsen, Virgil '43-CM(4)
 Neill, Thomas '38-LV(12)
 Osgard, James '70-CM(8)

Pohlman, H. '32-NI(20)*
 Roach, Barry '71-FM(21)
 Roetcisoender, Robert '58-MM(7)
 Ruehl, Scott '88-CM(4)
 Schoening, Barry '86-(2)
 Smith, Peter '72-MM(19)
 Starkey, James '84-(2)
 Tapert, Gary '65-LV(16)
 Vann, Leonard '52-CM(2)
 Walton, Bruce '62-CM(2)
 Waples, Steven '73-CM(4)
 Weible, Bernard '76-CM(7)
 Whorley, Robin '91-(2)
 Willits, Darrell '49-MM(12)
 Woodman, John '65-(4)
 Wright, James '74-MM(12)
 Zahniser, Frank '58-LV(11)

WASHINGTON GAMMA

(UNIVERSITY OF PUGET SOUND)

Akin, Bruce '63-MM(14)
 Beals, Timothy '86-LV(10)
 Blakely, Gary '71-(2)
 Brooks, Richard '82-FM(13)
Brown, Charles '56-BU(22)*
 Casey, Mark '87-(1)
 Clark, Jay '89-(2)
 Cohen, Jonathan '79-FM(13)*
 Cottle, Alan '74-LV(9)*
 Griswold, Gregory '68-LV(10)
 Harader, Robert '53-LV(22)
 Hess, Siegfried '78-(2)
 Hutter, Dean '79-(2)
 Ibershof, William '86-CM(2)
 Johnson, Bryan '96-(2)
Langton, Fredric '61-FM(22)*
 Ludgate, Theodore '65-(3)
 Mendenhall, Craig '72-FM(17)
 Morton, Thomas '86-(2)
 Nichols, Rodney '77-(2)
 Olsen, Carl '56-LV(10)
 Pabst, John '92-CM(3)
 Rogers, Donald '54-FM(20)
 Wahlers, Gene '53-(2)
 Wetterhus, L. '54-MM(21)

WASHINGTON CITY RHO

(GEORGE WASHINGTON UNIVERSITY)

Babcock, Terence '67-PH(27)*
 Barton, Richard '68-MM(7)
 Bradley, Dan '49-LV(22)
 Brown, J. '55-CM(8)
 Chestnutt, Warren '52-FM(14)*
Crump, Edmund '60-BU(21)*
 DeNoYon, Joseph '90-CM(2)
 Ford, Eugene '51-(3)
Frain, Henry '61-PH(27)*
 Galanti, Joseph '92-(3)
 Gilbert, Paul '48-LV(12)
 Green, Edward '81-MM(10)
Hankins, Robert '36-PH(27)*
 Hanson, John '67-MM(5)
 Haykel, Charles '88-(1)
 Heinze, R. '65-FM(25)
 Hughes, Harry '55-LV(18)
 Jetton, Girard '45-MM(7)

Kendall, Frank '47-LV(19)
 Ketcham, John '58-MM(20)
 Kline, Byron '65-MM(14)
 Lawrence, E. Wallace '49-FM(10)
 Loeben, Mark '86-MM(4)
 Mapes, Leon '70-PH(13)***BOLD**
 Marks, Richard '94-CM(2)
 McElroy, Ellis '69-LV(17)
 Mitchell, Steven '80-LV(9)
 Nichols, Robert '91-(1)
 Pailas, Themis '48-CM(9)
Peterson, Robert '45-FM(13)*
 Quill, Arlo '43-(2)
 Reymier, Stephen '60-LV(22)
 Richey, Leroy '52-LV(13)
 Romano, Christopher '89-MM(7)
 Shue, Robert '68-CM(12)
 Sillars, Gordon '78-LV(9)
Thorne, John '55-FM(7)*
 Tinley, Thomas '64-(4)
 Ver Brycke, J. '39-CM(3)
Ziglar, James '68-FM(19)*

WISCONSIN ALPHA

(UNIVERSITY OF WISCONSIN)

Aaronson, Richard '82-LV(14)
 Andraee, Otto '38-MM(21)
 Antoine, Alan '62-CM(12)
 Arnold, Philip '47-FM(25)
 Binkley, Robert '73-MM(12)
 Bowman, George '39-FM(14)
 Brand, Fred '58-MM(19)
 Chudik, Edward '44-FM(3)
Clavette, Steven '80-FM(13)*
 Cohen, Bradley '87-(2)
 Curry, Ted '50-MM(3)
 Davis, Jack '58-LV(21)
 Donaldson, William '64-MM(4)
 Ebbott, Ralph '48-MM(13)
 Fazen, Robert '68-(2)
Fiske, Kenneth '50-FM(13)*
 Fitzsimonds, Roger '60-LV(24)
 Foley, Edward '48-FM(20)
 Friess, Robert '37-MM(25)
 Gibson, Delbert '28-FM(15)*
 Gilbert, Richard '63-LV(27)
 Goetze, Warren '57-LV(9)

Haagensen, Stuart '65-LV(26)
 Hiller, R. '49-MM(15)
 Homstad, Gilbert '57-MM(10)
 Hykes, Kevin '87-CM(2)
 Jacobi, Robert '71-(3)
 Jennings, Jerry '60-(3)
 Klanderman, William '64-LV(18)
 Kohler, Richard '49-FM(26)*
 Kranick, Lewis '36-MM(9)
 Kruchten, Ronald '58-CM(10)
 Kurtenacker, Robert '40-LV(27)
 Lawrence, Kenneth '80-(3)
 McCartney, Melvin '61-(4)
McCoy, Peter '67-FM(21)*
 McDermott, James '84-MM(4)
 McKichan, Mac '60-FM(27)
 Mcleod, Eric '88-(2)
 Moelk, Jacob '65-CM(2)
 Oldenburg, Wayne '69-LV(17)
 Pederson, Frederick '33-FM(26)

Peterson, Kenneth '63-CM(4)
 Price, Thomas '81-(1)
 Pride, Douglas '64-(5)
Reep, Scott '84-MM(3)*
 Reznicek, Richard '61-MM(19)
 Rogers, James '60-(3)
 Rooney, George '38-LV(19)
 Shamburek, Michael '72-LV(12)
 Stlauson, William '56-LV(21)
 Strigenz, Mark '82-(2)
 Sweeney, Arthur '38-MM(13)
 Turk, Lon '32-(6)

WISCONSIN BETA

(RIPON COLLEGE)

Bohnen, William '67-LV(9)
 Kleiner, John '66-LV(23)

WISCONSIN PHI

(BELOIT COLLEGE)

Bartizal, Frederick '65-MM(4)
 Billingham, Ralph '46-CM(2)
 Black, Ralph '53-CM(15)
 Carney, Cyril '31-MM(16)
 Chase, L. '60-MM(19)
 Coleman, Tom '39-MM(11)
 Ferlic, Donald '57-MM(11)
 Floridan, Anthony '59-MM(20)
 Forsyth, Robert '52-LV(22)
 Fucik, William '41-CM(20)
 Gage, Avery '39-FM(16)
 Johnson, Frank '60-FM(23)*
 Kieckhafer, Allan '45-LV(14)
 McClellan, Frank '61-CM(5)
 Minks, Richard '53-(2)
 Moser, William '47-FM(25)
 Ozello, James '58-LV(11)
 Pearson, Phillip '58-LV(6)
 Putnam, William '65-PH(20)*
 Randall, Rodger '64-MM(8)
 Smith, Lloyd '53-MM(26)
 Szostak, Robert '88-CM(5)
Toler, John '42-PH(16)*
Valentine, Donn '56-PH(9)*
 Vautrot, Jules '52-(2)
 Williams, William '50-CM(2)

WEST VIRGINIA ALPHA

(MARSHALL UNIVERSITY)

Adams, Gary '59-CM(3)
 Applehans, Robert '67-CM(2)
 Ballard, David '69-FM(19)
 Clagg, Timothy '66-(3)
 Dial, John '61-(2)
 Ferguson, Donald '59-MM(11)
 Ferrell, Vernon '57-PH(16)*
Ferrell, Charles '63-PH(21)*
 Lightner, Robert '51-MM(12)
McHenry, Richard '58-LV(15)*
 Noble, Thomas '59-LV(22)
 Price, Charles '52-MM(12)
 Spinosa, Anthony '75-MM(8)
 Sutherland, Howard '60-FM(23)
 Taylor, David '73-CM(3)
 Williams, Michael '69-MM(17)

SIGMA ALPHA EPSILON FOUNDATION

WEST VIRGINIA BETA
(BETHANY COLLEGE)
Casuccio, John '70-CM(9)
Chernenko, Gary '74-LV(18)*
Leichter, Paul '70-LV(22)
Rahl, Craig '74-CM(3)
Vettel, Andrew '69-CM(10)

WYOMING ALPHA
(UNIVERSITY OF WYOMING)
Barrett, James '49-LV(25)
Bieksha, Richard '80-MM(13)
Boyd, Julian '49-CM(8)
Brothers, Ernest '74-(2)
Bullock, Harry '42-MM(4)*
Christopoulos, George '50-(3)
Clevenger, Jeffrey '86-MM(5)
Clikeman, Thomas '68-LV(25)
Cole, Harold '56-CM(2)
Condie, Donald '58-CM(5)
Conley, Patrick '81-MM(4)
Cook, Richard '81-(2)
Duncan, Paul '81-LV(9)
Emerich, Frederick '68-FM(23)
Erickson, Jon '57-LV(21)
Ferrin, Kay '54-MM(4)*
Gallegos, Denny '77-MM(6)
Girard, John '62-CM(2)
Goetz, Edward '63-(7)
Griffith, John '69-MM(22)
Hawes, Steve '92-CM(3)
Hertzler, Jerold '79-LV(16)
Howe, Brent '84-LV(10)
Jensen, Robert '80-(2)
Kithas, Peter '50-LV(25)
Lantz, George '74-(1)
Laue, Phillip '71-FM(20)*
Malinowski, Vincent '73-MM(10)
McDonald, Harold '59-CM(2)*
Mendicino, Frank '61-FM(19)*
Nicholas, Robert '61-(3)
Nichols, Ted '56-CM(2)*
Robbins, Mark '90-(2)
Schlesinger, Melvin '49-(2)
Schutte, Todd '89-CM(2)
Shain, Drew '83-(2)
Shriver, Frank '71-LV(23)
Sonheim, David '95-CM(1)
Stephenson, Alan '68-FM(24)*
Storey, John '51-CM(2)*
Titus, Richard '63-MM(12)
Trautwein, Bart '71-MM(16)
Udewitz, Norman '58-CM(3)
Warner, Robert '70-(2)
Williams, Donovan '34-PH(21)*

FRIENDS OF SAE FOUNDATION
Omega, Province -NI(6)
Arkansas Area A.A.-(1)
Big Rapids A.A.-FM(6)
Detroit A.A.-NI(9)
Σ A E-Dickinson A.A.-LV(1)
Pasadena A.A.-LV(2)
St. Louis Area A.A.-FM(1)*
Sun City A.A.-LV(3)*

Toledo Area A.A.-PH(20)
Altschuler, Richard-NI(1)
Anderson, M.-CM(1)
Bender, Sylvia-LV(1)
Bezoni, H.-MM(1)
Blanton, Lewis-FM(1)
Bogardus, Caro-CM(1)
Brody, Alan -LV(1)
Brody, Cary -LV(1)
Brody, Lawrence -MM(1)
Cachola, Fredrico -MM(1)
Chu, Lap-Yan -CM(1)
Cooley, Craig -FM(1)
Delbridge, Arnold -PH(1)
Eckian, Albert -PH(1)
Eckian, Lorna -PH(1)
Egan, Robert -LV(1)
Fates, Richard -LV(1)
Fenton, Bruce -CM(1)
Gaffney, Thomas -NI(1)
Gridley, William -CM(1)
Hadden, John -FM(1)
Harms, Alan -CM(1)
Henshon, Tom -LV(1)
Hoxie, Ralph -LV(1)
Humphreys, Ethelmae -FM(1)
Ingraham, Larry -FM(1)
Johansen, Wayne -LV(1)
Keevil, Philip -FM(1)
Koplin, Cary -PH(1)
Merkler, Roy -CM(1)
Miller, Randall -MM(1)
Minor, David -LV(1)
Minor, John -LV(1)
Naftalis, Gary -LV(1)
Needham, James -FM(1)
Perskie, Steven -MM(1)
Pickens, Virginia -(1)
Pierce, Wayne -CM(1)
Pillsbury, Edmund -NI(1)
Purdy, Bill -BU(1)
Riney, Paul -MM(1)*
Rogers, Marilou -LV(1)
Rosenthal, David -CM(1)
Runchey, John -FM(1)
Sando, Ralph -FM(1)
Shlomm, Gregory -LV(1)
Siegler, Joseph -LV(1)
Smith, John -LV(1)
Steinglass, Kenneth -FM(1)
Stoll, Tracey -CM(5)
Thomson, Leland -MM(1)
Van Barriger, John -FM(2)
Van Wyk, William -FM(1)
Vlacich, Ezio -FM(1)
Werner, Thomas -NI(1)
Wicks, Edwin -LV(3)*
van Blaricom, Janice -CM(1)
St. James Church-FM(4)*
Tom Russell Foundation-DE(8)

\$1,000 PLUS DONORS TO ALL CAMPAIGNS AND GIVING PROGRAMS (Between July 1, 1995 and June 30, 1996)

ALABAMA MU
(University of Alabama)
Scott E. Cawthon '94
John W. Goff '72

ARKANSAS ALPHA-UPSILON
(University of Arkansas)
William W. Bateman Jr. '69
Frank R. Bloom III '73
James P. DeRossitt '69
James P. Farrell '73
David M. Hampton '73
Ronnie S. Keisler '69
Bruce Murphy '52
Robert A. Nichols '71
Eugene G. Rapley '51
Stanley E. Reed '73

CALIFORNIA ALPHA
(Stanford University)
Louis C. Baker '36

CALIFORNIA GAMMA
(University of Southern California)
Clare D. Gard '17*
Glenn A. Haldan '66

CALIFORNIA IOTA
(California State University at Fresno)
Kenneth R. Johnson '83

CALIFORNIA LAMBDA
(California State U. at Long Beach)
Robert D. Handloser '65

CALIFORNIA PI
(California State U. at Fullerton)
Richard F. O'Leary '70

COLORADO LAMBDA
(Colorado School of Mines)
Thomas A. Nelson '50

CONNECTICUT OMEGA
(Yale University)
Jonathan W. Meeks '95
Matthew K. Schatzman '88

FLORIDA ALPHA
(University of Miami)
Vance Harper Jones '63

FLORIDA GAMMA
(Florida Southern College)
William F. Cooper '57

GEORGIA EPSILON
(Emory University)
Richard N. Gandy '61

IOWA CHI
(University of Northern Iowa)
Robert L. Beach '51
Darin E. Ferguson '95
David R. Fish '73
Anthony S. Kokjohn '90
Robert A. Lee '84
Duane T. Miller '79
William S. Smith '73

IOWA GAMMA
(Iowa State University)
Wyatt D. Blakemore '43
William L. Bradbury '74
Daniel E. Clark '79
John M. Doll '79
Michael J. Frischmeyer '75
Donald W. Hansen '49
David V. Hoogenakker '71
Kenneth H. Horneman '33
James P. Howalt '62
Scott W. Kirkpatrick '71
John K. Lawson '62
Chester D. Lee '26*
Timothy B. Lenker '80
David A. Lush '45
Charles W. Maurer '72
Jon M. Radabaugh '61
Howard E. Raffety '62
George J. Stevenson '61
John R. Taylor '86
C. Arthur Wittmack '69

IDAHO ALPHA
(University of Idaho)
Gary L. Garnand '70
James W. Mottern '70

ILLINOIS BETA
(University of Illinois)
William C. Grant '42

ILLINOIS PSI-OMEGA
(Northwestern University)
Richard L. Lies '67
Robert B. Ravenscroft '62

INDIANA ALPHA
(Franklin College)
J. Henry Miller '36

INDIANA BETA
(Purdue University)
Douglas J. Mulhaupt '79
Laban H. Southmayd '42

INDIANA DELTA
(DePauw University)
Byron L. Wilson '85

KANSAS ALPHA
(University of Kansas)
Craig A. Smith '56

KANSAS BETA
(Kansas State University)
Dale V. Reed '55

KENTUCKY BETA
(Western Kentucky University)
Ted M. Cudnick '67

KENTUCKY EPSILON
(University of Kentucky)
Lon W. Deckard '69
Richard M. Womack '53

KENTUCKY KAPPA
(Centre College of Kentucky)
Martin D. Wigglesworth '84

LOUISIANA TAU-UPSILON
(Tulane University)
Norvin L. Pellerin '46
Frank L. Watson '63

MASSACHUSETTS IOTA-TAU
(Massachusetts Institute of Technology)
D. E. Hasselmann '57

MARYLAND BETA
(University of Maryland)
James G. Sakers '69
George W. Townsend '58

MICHIGAN DELTA
(Western Michigan University)
William S. Fiscus '86

MICHIGAN GAMMA
(Michigan State University)
Andrew Aljian '59
Mark McManus '66
William A. Muer '39
Donald C. Rentschler '60
Edward A. Rusin '48

MICHIGAN ZETA
(Ferris State College)
Garland M. Knight '44
Darris P. McCord '57

MINNESOTA ALPHA
(University of Minnesota)
Paul D. Albitz '50

MISSOURI ALPHA
(University of Missouri)
Robert C. Dickeson '62

MISSISSIPPI SIGMA
(Southern Mississippi)
Benjamin H. Best '69
M. Ronald Doleac '70
J.L. "Jim" Pope '73

See the Donor Key at the beginning of this section.

FRATERNITY DIRECTORY

ALL INFORMATION IN THE DIRECTORY IS CURRENT AS OF SEPTEMBER 15, 1996. DIRECTORY CHANGES SHOULD BE SENT TO THE ATTENTION OF FRANCES GILLAN, MANAGER OF MEMBERSHIP RECORDS, FRATERNITY OFFICE (847.475.1856, EXT., 227).

THE SUPREME COUNCIL

Eminent Supreme Archon: BEN L. ALLEN, Miami University '60 (Ohio Tau), 1987 E. Ashridge Circle, Sandy, Utah, 84093-7051.
Eminent Supreme Deputy Archon: J.L. (JIM) POPE, Southern Mississippi '73 (Sigma), 7485 Poplar Pike, Memphis, Tennessee 38138.
Eminent Supreme Warden: COLONEL WILLIAM B. WOODS, Colorado State '58 (Delta), 4324 New Bedford Drive, Fort Collins, Colorado 80525.
Eminent Supreme Herald: RICHARD M. HOPPLE, Cincinnati '70 (Epsilon) 329 Beech Ave., Cincinnati, Ohio 45215-4311.
Eminent Supreme Chronicler: THOMAS A. BOWER, Creighton University '70 (Nebraska Iota), 25 Groton Drive, Westerville, Ohio 43081-6222.

HONORARY EMINENT SUPREME ARCHON

DAVID A. LaVINE, Minnesota '48 (Alpha), 800 International Centre, 900 Second Avenue South, Minneapolis, Minnesota 55402.

THE FRATERNITY OFFICE

1856 Sheridan Road, Evanston, Illinois 60201, P.O. Box 1856, Evanston, Illinois 60204-Phone (847) 475-1856
Fax number (847) 475-2250.

Eminent Supreme Recorder: RICHARD L. LIES, Northwestern '67 (Illinois Psi-Omega)
Director of Chapter Operations/Assistant Executive Director: FRANK C. GINOCCHIO, Northwestern '66 (Illinois Psi-Omega)
Director of Fraternity & Foundation Systems: JEFFREY S. ARNOLD, Millikin '76 (Illinois Delta)
Director of Development: CHARLES W. LARSON, Colorado '65 (Chi)
Director of Communications & Editor of "The Record": PETER C. STEVENSON, Michigan State '85 (Gamma)
Director of Fraternity & Foundation Services: STEVEN D. SIKORSKI, South Dakota '64 (Sigma)
Manager of Accounting: NANCY WALLACE
Manager of Annual Fund: JACQUELINE HAYNES
Manager of Information Systems: FRANCES J. GILLAN
Manager of Extension: BRYAN M. DTT, Simpson College '95 (Iowa Sigma)
Coordinator of Alumni Services: SHAD KUNKLE, Simpson College '95 (Iowa Sigma)
Educational and Leadership Consultant
Northeast: JOSH COHEN, Florida '96
Southeast: EDWIN L. DUNFORD, Troy State '95
Great Lakes: CHRIS W. HANCOCK, Indiana State '96
Middle Atlantic: BRIAN W. HURT, Memphis '94
Rocky Mountain: MATTHEW H. MOTEN, Kent State '95
Pacific Coast: JOSEPH PAOLY, Ohio State '95

LIVING PAST EMINENT SUPREME ARCHONS

DR. GLEN T. NYGREEN, Washington '39 (Alpha), 1963-1965, 97 Highland Road, Scarsdale, New York 10583-1809.
PAUL B. JACOB Jr., Mississippi State '44 (Theta), 1969-1971, P.O. Box 5252, Mississippi State, Mississippi 39762.
DR. LOUIS E. SMITH, Drake '51 (Iowa Delta), 1977-1979, 3811 Southwest 28th Street, Des Moines, Iowa 50321.
JOHN B. WARREN Jr., Emory '59 (Georgia Epsilon),

1983-1985, 11 Piedmont Center, Suite 610, Atlanta, Georgia 30305.
J. CLARKE HOUSTON III, Colorado State '66 (Colorado Delta), 1985-1987, 715 Franklin Street, Denver, Colorado 80218.
BEN L. ALLEN, Miami '60 (Ohio Tau), 1987-1989, 1987 E. Ashridge Circle, Sandy, Utah 84093.
DAVID M. LANCE, Cincinnati '56 (Ohio Epsilon), 1989-1991, 9740 Troon Court, Cincinnati, Ohio 45241-3349.
WILLIAM C. CHAPMAN, Oklahoma '57 (Kappa), 1991-1993, Route 1, Box 430, Madill, Oklahoma 73446.
M. RONALD DOLEAC, Southern Mississippi '70 (Sigma), 1993-1995, 105 Wildwood Trace, Hattiesburg, Mississippi 39402

BOARD OF TRUSTEES OF THE FRATERNITY ENDOWMENT FUND

President: EDMUND P. CRUMP, George Washington '60 (Washington City Rho), (1997), 7712 Hackamore Drive, Potomac, Maryland 20854.
DAVID A. LaVINE, Minnesota '48, (Alpha), (1999), 800 International Centre, 900 Second Avenue South, Minneapolis, Minnesota 55402.
DR. LOUIS E. SMITH Jr., Drake '51 (Iowa Delta), (2003), 3811 Southwest 28th Street, Des Moines, Iowa 50321.
THOMAS W. DEVINE, Minnesota '74 (Alpha), (2005), %David Agency, 800 International Centre, 900 Second Avenue South, Minneapolis, MN 55402.
M. RONALD DOLEAC, Southern Mississippi '70 (Sigma), 105 Wildwood Trace, Hattiesburg, Mississippi 39402.

TRUSTEES OF THE SAE FOUNDATION

President: BEN L. ALLEN, Miami University '60 (Ohio Tau), 1987 E. Ashridge Circle, Sandy, Utah 84093-7051.
Secretary: RICHARD L. LIES, Northwestern '67 (Illinois Psi-Omega), 3028 Indianwood Road, Wilmette, Illinois 60091.
ROBERT C. DICKESON, Missouri '62 (Alpha), (1997), 11650 Woods Bay Lane, Indianapolis, Indiana 46236.
W. CHARLES WITZLEBEN, Mercer '70 (Georgia Psi), (1997) 3808 Westchester Road, Durham, North Carolina 27707-7903.
RICHARD A. TRONCONE, San Diego State '65 (California Theta), (1997), 10364 Bonnie Lane, La Mesa, California 91941.
DAVID A. POE, Idaho '70 (Alpha), (1999), 1141 Clarendon Crescent, Oakland, California 94601.
WILLIAM LONGSTREET III, Cincinnati '55 (Ohio Epsilon), (1999), 26 Lord Davis Lane, Avon, Connecticut 06001.
ALL MEMBERS OF THE SUPREME COUNCIL ARE TRUSTEES OF THE FOUNDATION.

EXTENSION ADVISORY COMMITTEE

BRADLEY M. COHEN, Arizona '85 (Alpha), Chairman, 1418 Mariners Drive, Newport Beach, California 92660-4412.

FRATERNITY LAWS/ GENERAL COUNSEL

JOHN L. SNYDER, Indiana '54 (Gamma), Hopkins & Sutter, Suite 4200, Three First National Plaza, Chicago, Illinois 60602.

FRATERNITY HISTORIAN

DR. JOSEPH W. WALT, Tennessee '47 (Kappa), 901 North First Street, Indianola, Iowa 50125.

COMMITTEE ON CHAPTER HOUSING

RICHARD M. HOOKER JR., Vermont '55 (Beta), Chairman, 102 Firetown Road, Simsbury, Connecticut 06070.

COMMITTEE ON THE RITUAL

TIMOTHY M. STROBL, Middle Tennessee State '80 (Beta), Chairman, 7022 Reed Court, Brentwood, Tennessee 37027.

ADVISORY COUNCIL OF

THE SIGMA ALPHA EPSILON FOUNDATION

JOHN L. SNYDER, Indiana '54 (Gamma), Hopkins & Sutter, Suite 4200, Three First National Plaza, Chicago, Illinois 60602.

TEMPLE BUILDING COMMITTEE

CHARLES E. TRANGSRUD, North Dakota State '59 (Beta), Chairman, 1235 Scott Avenue, Winnetka, Illinois 60093.

PERMANENT COMMITTEE ON ALUMNI SERVICES

ROBERT A. ELLIS JR., Georgia '80 (Beta), Chairman, 547 East St. Julian Street, Savannah, Georgia 31401.

LEADERSHIP SCHOOL PLANNING COMMITTEE

KENNETH D. TRACEY, Eastern New Mexico '70 (Alpha), Chairman, 916 Elm Street, Winnetka, Illinois 60093.

EDUCATIONAL ADVISOR

MARTIN D. WIGLESWORTH, Centre College '84 (Kentucky Kappa), 6718 Centerline Road, St. Johns, Michigan 48879-9572.

FRATERNITY CHAPLIN

REVEREND ROBERT B. HEDGES, Drake '51 (Iowa Delta), 6324 Pueblo Pass, San Angelo, Texas 76901-4918.

FRATERNITY PHOTOGRAPHER

DARRIN S. BUSH, Nevada '70 (Alpha), 2303 El Cerrito Circle, Las Vegas, Nevada 89108.

ARTIST IN RESIDENCE

WILLIAM C. GIANNOS, 1570 Oak Avenue #607, Evanston, Illinois 60201.

MEN'S HEALTH ISSUES

DR. J. MICHAEL FINLEY, Michigan State '82 (Gamma), Chairman, 523 West Puente #2, Covina, California 91722-3772.

MEMBER EDUCATION

J. RICHARD WALKER, Middle Tennessee State '81 (Beta), 536 14th Street #203, Miami Beach, Florida 33139.

CHAPTER FINANCES

RILEY HAGAN III, Louisiana Tech '86 (Rho), 11014 Augusta Walk, Shreveport, Louisiana 71106.

TECHCOMM

DAVID W. MACOSKO, Ohio State '92 (Theta), 2185 Bay Street #24, San Francisco, California 94123-1913.

F R A T E R N I T Y D I R E C T O R Y

RUSH

WILLIAM P. DIBENEDETTO, Nevada '87 (Beta), 2502 Cortina Avenue, Henderson, Nevada 89014.

INTERNATIONAL SOFTBALL WORLD SERIES

W. GEARY MASON, Louisiana State '84 (Epsilon), 6355 Marshall Foch, New Orleans, Louisiana 70124.

NATIONAL AMATEUR GOLF TOURNAMENT

KENNETH E. JERNIGAN, West Florida '69 (Sigma), P.O. Box 3478, Pensacola, Florida 32516-3478.

PROVINCE ALPHA

CONNECTICUT, MAINE, MASSACHUSETTS,
NEW HAMPSHIRE, RHODE ISLAND, VERMONT

Archon: KEVIN T. NEUMANN, Rensselaer Polytechnic, '82 (New York Epsilon), 34 Trailside Lane #14, Wethersfield, Connecticut 06109-3340.

PROVINCE BETA

WESTERN PENNSYLVANIA

Archon: EDWARD M. LETTIERI, Pittsburgh, '91 (Chi-Omicron), 2237 Brownsville Road #2, Pittsburgh, Pennsylvania 15210.

PROVINCE GAMMA

DISTRICT OF COLUMBIA, VIRGINIA

Archon: WILLIAM J. CLINTON, William & Mary '86 (Virginia Kappa), 457 Ridge Street N.W. #2, Washington, DC 20001.

PROVINCE DELTA

SOUTHERN OHIO

Archon: JEROME B. SCHILDMEYER, Miami University '85 (Ohio Tau), 7281 Winton Road, Cincinnati, Ohio 45224.

PROVINCE EPSILON

ALABAMA, GEORGIA

Archon: DOUGLAS A. BAYMILLER, South Alabama '91 (Chi), 110 Ridgegate Place #918, Huntsville, Alabama 35801.

PROVINCE ZETA

KANSAS, MISSOURI

Archon: STEPHEN G. STRAUSS, Missouri '89 (Alpha), 322 East Glendale, Webster Groves, Missouri 63119.

PROVINCE ETA

COLORADO, WYOMING, UTAH

Archon: PHILIP E. STEINHAUER, Colorado State '83 (Delta), 9262 E. Arbor Circle #A, Englewood, Colorado 80111-5267.

PROVINCE THETA

LOUISIANA, MISSISSIPPI, WESTERN TENNESSEE

Archon: RILEY HAGAN, Louisiana '86 (Rho), 11014 Augusta Walk, Shreveport, Louisiana 71106.

PROVINCE IOTA

EASTERN TENNESSEE

Archon: TIMOTHY M. STROBL, Middle Tennessee State '80 (Beta), 7022 Reed Court, Brentwood, Tennessee 37027.

PROVINCE KAPPA

NORTHERN CALIFORNIA

Archon: THEODORE D. COLTON, Sonoma State '91 (California Alpha-Alpha), %Novasoft Systems, 1981 N. Broadway, Suite 330, Walnut Creek, California 94596.

PROVINCE LAMBDA

OREGON, WESTERN WASHINGTON

Archon: RONALD L. THIESEN, Oregon State '61 (Alpha), 215 Northwest Fourth, Corvallis, Oregon 97330.

PROVINCE MU

ILLINOIS, WISCONSIN

Archon: DAVID A. KELM, Illinois State '91 (Tau-Alpha), 801 W. Monroe Street, Springfield, Illinois 62704-1746.

PROVINCE MU-DELTA

MARYLAND

Archon: JAMES G. SAKERS, Maryland '69 (Beta), 4613 Calvert Road, Apartment 10, College Park, Maryland 20740.

PROVINCE NU

NEW JERSEY, NEW YORK

Archon: FRITZGERALD LAUTURE, SUNY-Binghamton '86 (New York Omega), Binghamton University, Office of Campus Activities, University Union 145, Binghamton, New York 13902-6000.

PROVINCE NU-EPSILON

FLORIDA

Archon: JOHN M. FANTONE, Florida State '69 (Delta), 3206 Tarabrook Drive, Tampa, Florida 33618-2568.

PROVINCE NU-KAPPA

CALIFORNIA, NORTHERN NEVADA

Archon: RALPH A. RODRIQUEZ, Cal State-Sacramento '84 (Xi), 4884 Edgewood Court, Oakley, California 94561.

PROVINCE XI

KENTUCKY

Archon: AMOS E. GOTT, Western Kentucky '90 (Beta), 514 Lansdale Avenue, Bowling Green, Kentucky 42101-3231.

PROVINCE OMICRON

NORTH CAROLINA

Archon: ROSS L. GORDON JR., North Carolina State '66 (Alpha), 500 Scotland Road, Raleigh, North Carolina 27609.

PROVINCE PI

NORTHERN OHIO

Archon: SCOTT J. SUMERAK, Bowling Green State '96 (Ohio Kappa), 600 Turney, Bedford, Ohio 44146.

PROVINCE RHO

SOUTH CAROLINA

Archon: JAMES S. HINKLE, Charleston '91 (South Carolina Upsilon), 113 Gateway Drive, Greenville, South Carolina 29615.

PROVINCE RHO-ETA

EASTERN PENNSYLVANIA, NEW JERSEY

Archon: Q. TODD DICKINSON, Allegheny College '74 (Pennsylvania Omega), 2212 Lombard Street, Philadelphia, Pennsylvania 19146-1108.

PROVINCE SIGMA

ARKANSAS, OKLAHOMA, EASTERN TEXAS

Archon: CHRIS S. KENDALL, Oklahoma '92 (Kappa), P.O. Box 1486, Shawnee, Oklahoma 74802-1486.

PROVINCE TAU

IOWA, MINNESOTA, NEBRASKA,

SOUTH DAKOTA, NORTH DAKOTA

Archon: GORDON A. TIMPANY, Northern Iowa '56 (Chi), 1016 Columbia Drive, Cedar Falls, Iowa 50613-3644.

PROVINCE UPSILON

ARIZONA, NEW MEXICO, WESTERN TEXAS

Archon: TODD BUCHANAN, Southern Mississippi '90, 155 West 3rd Street #243, Tempe, Arizona 85281

PROVINCE PHI

IDAHO, MONTANA, EASTERN WASHINGTON

Archon: JAMES R. PILCHER, Idaho '69 (Alpha), 1870 Orchard Avenue, Moscow, Idaho 83843.

PROVINCE CHI

Southern California, Southern Nevada

Archon: BRENT D. BARLOW, Southern California '90 (Gamma), 845 Fourteenth Street #8, Santa Monica, California 90403.

PROVINCE CHI-ALPHA

CALIFORNIA

Archon: BRADLEY M. COHEN, Arizona '85 (Alpha), 1418 Mariners Drive, Newport Beach, California 92660-4412.

PROVINCE PSI

INDIANA

Archon: CHRIS O. HOPPER, Franklin College '96 (Indiana Alpha), 800 Monroe Street, Franklin, Indiana 46131.

PROVINCE OMEGA

MICHIGAN, CANADA

Archon: THOMAS P. DROSTE, Michigan State '84 (Gamma), 2417 Eastern S.E. #203, Grand Rapids, Michigan 49507.

The list below contains all chartered chapter alumni associations. If your chapter is not listed here and you wish to start, or charter, your chapter alumni association, please call Shad Kunkle, SAE's Coordinator of Alumni Services, at (800) 233-1856, ext. 224.

CHAPTER ALUMNI ASSOCIATIONS

- 1) ALABAMA EPSILON: Pres: Bryan Wallace, H: (904) 591-2743, W: (904) 371-6599
- 2) THE JOHN EDGAR DAWSON SHIPP SOCIETY OF ALABAMA IOTA ALUMNI: Pres: Stephen L. Dortch, H: (205) 967-2768,
- 3) 1856 ALABAMA MU: Pres: John B. Thompson, H: (205) 879-4949, W: (205) 868-9523
- 4) ALABAMA MU: Pres: Dr. William J. Gonzenbach, H: (205) 339-7195
- 5) ARIZONA ALPHA: Pres: Donald V. Budinger, H: (602) 991-0253, W: (602) 860-0500
- 6) ARIZONA GAMMA: Pres: Michael E.J. Mongini, H: (520) 774-5613, W: (520) 774-1453
- 7) CALIFORNIA BETA: Pres: Robert E. Frane, H: (510) 283-3079, W: (415) 957-3000
- 8) CALIFORNIA EPSILON: Pres: Robert T. Drew, H: (310) 433-8181, W: (310) 435-0211
- 9) CALIFORNIA ZETA: Pres: Chesley M. Douglas, Jr., H: (415) 856-7927
- 10) CALIFORNIA IOTA: Pres: Gary M. Leal, H: (209) 298-5924, W: (209) 251-0352
- 11) CALIFORNIA MU: Pres: Don W. Haar, H: (714) 650-0384, W: (714) 579-7888
- 12) CALIFORNIA RHO: Pres: Jason T. Bell, H: (916) 726-1014, W: (916) 922-4484
- 13) CALIFORNIA TAU/CTL COAST: Pres: Todd F. Mullins, H: (510) 933-9313, W: (510) 652-6055
- 14) CALIFORNIA UPSILON: Pres: Charles R. Arviso, H: (909) 596-6837, W: (909) 397-4996
- 15) CALIFORNIA ALPHA-BETA: Pres: Christopher K. Scott, H: (415) 327-1818
- 16) COLORADO ALPHA: Pres: Stephen Connelly, H: (303)771-3483, W: (303) 488-8359
- 17) COLORADO ZETA: Pres: Anthony D. Salazar, 9254 E. Mansfield Avenue, Denver, CO 80237-1915
- 18) FLORIDA DELTA: Pres: Richard W. Lane, W: (813) 977-0060
- 19) FLORIDA UPSILON: Pres: William O. Henry, H: (407) 425-8500
- 20) GEORGIA BETA: Pres: Thomas E. Greene III, H: (404) 546-1152, W: (404) 549-8338
- 21) ILLINOIS ALPHA-OMEGA: Pres: Steve Farrell, H: (312) 338-9118

22) ILLINOIS BETA: Pres: George E. Havel, Jr.,
H: (312) 337-6360, W: (312) 627-3574
23) ILLINOIS EPSILON: Pres: Kirk M. Niemczyk,
H: (708) 345-8850, W: (708) 766-8410
24) ILLINOIS TAU-ALPHA: Pres: David Kelm,
H: (217) 698-1813, W: (217) 785-9070
25) IOWA DELTA: Pres: Gregory D. Brandt,
H: (515) 255-6470, W: (515) 286-2011
26) IOWA GAMMA: Pres: John R. Taylor,
H: (515) 279-7416
27) IOWA SIGMA: Pres: Ryan Vernon,
H: (515) 270-0275
28) KANSAS BETA: Pres: Alan R. Stetson,
H: (913) 897-5404, W: (913) 676-6461
29) KENTUCKY KAPPA: Pres: Donald R. Stephens,
H: (606) 252-3158
30) LOUISIANA ALPHA: Pres: Ronald D. Cox,
H: (318) 981-1033, W: (318) 269-5729
31) LOUISIANA RHO: Pres: Gregory L. Jones,
H: (318) 445-9954, W: (318) 445-3631
32) MARYLAND ALPHA: Pres: Thomas B. Maley,
H: (410) 472-6938
33) MARYLAND BETA: Pres: Kevin R. Berry,
H: (301) 330-9058, W: (301) 330-9368
34) MARYLAND DELTA: Pres: Michael P. Dunn,
H: (301) 663-4131, W: (703) 318-7867 x3042
35) MARYLAND OMICRON-PI: Pres: Alan C. Grabush,
H: (410) 719-2436, W: (410) 995-5544
36) MARYLAND SIGMA: Pres: Dean R. Prager
H & W: (410) 974-1854
37) MICHIGAN EPSILON: Pres: Scott C. Somerville
H: (313) 973-2019, W: (517) 885-4308
38) MICHIGAN IOTA-BETA: Pres: Richard T. DeMuro, H:
(313) 677-3964, W: (313) 390-3938
39) MISSISSIPPI DELTA: Pres: Ronald E. Walker,
H: (601) 785-4537, W: (601) 477-4063
40) MISSISSIPPI SIGMA: Pres: Henry C. Warren,
H: (601) 469-1680
41) MISSISSIPPI THETA: Pres: Brian K. Baker,
H: (601) 948-5888
42) MISSOURI ALPHA: Pres: Burton L. Beard,
H: (816) 665-1726, W: (816) 665-1928
43) MISSOURI GAMMA: Pres: Frank O. Bittner III,
H: (314) 391-1699, W: (314) 481-5600
44) MISSOURI DELTA: Pres: Mark E. Curry,
H: (913) 384-0376, W: (913) 471-0110
45) MONTANA ALPHA: Pres: James A. Kommers,
H: (406) 587-1775, W: (406) 587-7717
46) NEBRASKA LAMBDA-PI: Pres: William J. Barna
H: (402) 556-3301, W: (402) 633-1000
47) NEW MEXICO ALPHA: Pres: Richard "Max" Townsend
II, H: (505) 823-9469, W: (505) 765-4587
48) NEW MEXICO TAU: Pres: Douglas P. Seligman
49) NEW YORK DELTA: Pres: Venkatesh S. Durvasula,
H: (201) 313-7195, W: (201) 909-6698
50) NEW YORK EPSILON: Pres: Jonathan K. Witter,
H: (518) 374-4425, W: (617) 253-4226
51) NEW YORK OMEGA: Pres: John Vellardito,
H: (914) 623-9279
52) NEW YORK PI: Pres: Anthony L. Rini,
H: (518) 433-0537, W: (518) 474-1021
53) NORTH CAROLINA DELTA: Pres: Robert H. Tate III,
H: (919) 395-2903, W: (919) 343-5564
54) NORTH CAROLINA XI: Pres: John H. Connell,
H: (919) 821-4306, W: (919) 733-3561
55) NORTH DAKOTA BETA: Donald W. Beck,

H: (701) 280-0086, W: (701) 298-4005
56) OHIO GAMMA: Pres: John C. Kikol,
H: (216) 835-2491, W: (216) 899-0909
57) OHIO LAMBDA: Pres: Thomas A. Jones,
H: (216) 633-7643, W: (216) 633-5656
58) OHIO MU: Pres: Kenneth C. Johnson,
H: (614) 451-6786, W: (614) 227-2322
59) OREGON ALPHA: Pres: Ronald L. Thiesen,
H: (503) 758-7606, W: (503) 754-7606
60) PENNSYLVANIA GAMMA: Sec. Dr. Jay R. Wells III
H: (908) 725-3936, W: (800) 229-7101 x104
61) PENNSYLVANIA EPSILON: Pres: David Serratore, H:
(215) 876-4660, W: (215) 591-3897
62) PENNSYLVANIA ZETA: Pres: David W. Skena,
H: (412) 327-2367
63) PENNSYLVANIA THETA:
Pres: Steven R. Saltzman,
H: (609) 751-0467, W: (215) 659-4000
64) PENNSYLVANIA OMEGA:
Pres: W. Christopher Andrews,
H: (412) 781-1613, W: (800) 635-5536
65) PENNSYLVANIA CHI-OMICRON:
Pres: David J. Down,
H: (412) 488-0492, W: (412) 391-7077
66) SOUTH CAROLINA SIGMA:
Pres: Kevin D. Schemm, W: (864) 848-4493
67) SOUTH CAROLINA UPSILON:
Pres: Gary T. Smith, H: (910) 323-8440
68) SOUTH DAKOTA THETA:
Pres: James D. Welke, H: (605) 336-2696
69) TENNESSEE BETA: Pres: James E. Underwood,
H: (615) 790-2086, W: (615) 352-4333
70) TENNESSEE KAPPA: Robert C. Eldridge III,
H: (615) 584-1757, W: (615) 691-4847
71) TENNESSEE SIGMA: Pres: John R. Coates III,
W: (901) 775-1060
72) TENNESSEE TAU: Pres: Dale R. Johnson,
H: (901) 372-2187, W: (901) 448-5547
73) TEXAS ALPHA: Pres: Shawn Kilchrist,
H: (713) 537-6707
74) TEXAS THETA: Donald Schreiber,
H: (817) 776-5828, W: (817) 755-3523
75) VIRGINIA KAPPA: Michael S. Rodgers,
H: (404) 633-0389
76) VIRGINIA ZETA: Pres: Ronald J. Dorman,
W: (202) 273-7457
77) WASHINGTON ALPHA: Pres: John B. Shethar,
H: (206) 343-9587, W: (206) 587-0930
78) WASHINGTON GAMMA: Pres: Peter M. Jones,
H: (206) 752-5471, W: (206) 756-3211
79) WASHINGTON CITY RHO: John W. Pham,
H: (703) 841-1489, W: (703) 519-1389
80) WISCONSIN PHI: Pres: Christopher B. Collins,
H: (414) 725-7215

AREA ALUMNI ASSOCIATIONS

ALABAMA

1) ALEXANDER CITY: Pres: Michael W. Davis,
H: (205) 234-3452, W: (205) 329-0863
2) BIRMINGHAM: Pres: Jeffrey C. Haul, H: (205) 444-
9563, W: (205) 326-0402
3) MOBILE: Pres: Robert S. Wilbanks III,
H: (334) 342-4035
4) MONTGOMERY: Pres: Charles C. Nicrosi,

H: (205) 272-9118, W: (205) 264-0320
5) SHOALS AREA: Pres: Michael P. Mitchell,
H: (205) 980-5912
6) TROY: Sec: James R. Pinckard,
H: (334) 566-2016, W: (334) 566 0220
7) TUSCALOOSA: Pres: Sprencer D. Burchfield,
H: (205) 349-5693, W: (205) 345-6950

ARIZONA

8) PHOENIX: Stanley C. Strom, H: (602) 545-7001,
W: (602) 731-9200
9) SUN CITY: Pres: Col. William F. Moffett,
H: (602) 933-6438

ARKANSAS

10) ARKANSAS: Pres: William G. Creason,
H: (501) 624-1817
11) FORT SMITH: Pres: Larry E. Randall Jr.,
H: (501) 646-6624, W: (501) 452-1311
12) FOREST CITY: Pres: Philip Hicky II,
H: (501) 633-6352, W: (501) 633-4611

CALIFORNIA

13) CALIFORNIA CAPITAL: Pres: Gary J. Lemak,
H: (510) 825-0706, W: (510) 680-1905
14) LONG BEACH: Pres: Frederic C. Sohl,
H: (310) 433-1357, W: (714) 517-2020
15) LOS ANGELES: Pres: James K. Stanfill,
H: (310) 546-5596, W: (310) 478-7700
16) PASADENA: Pres: Robert J. DeMarco,
H: (818) 799-0003, W: (213) 953-0500
17) SANTA BARBARA: Pres: Kenneth M. Kahn,
H: (805) 967-5453, W: (805) 966-5779
18) SANTA CLARA: Pres: Brian C. Reynard, H: (408) 738-
1261, W: (408) 541-5060
19) SAN DIEGO: Pres: Richard A. Troncone,
H: (619) 444-0596, W: (619) 235-0033
20) SAN FERNANDO VALLEY: Pres: Allan Berkowitz, H:
(818) 363-4130
21) SAN FRANCISCO: Pres: Edward C. O'Connell,
H: (415) 586-4120
22) ORANGE COUNTY: Pres: Marc A. Maiona,
W: (714) 253-5432

COLORADO

23) FORT COLLINS: Pres: Theodore R. Davis,
H: (303) 484-5428, W: (303) 482-0198
24) MOUNTAIN STATE: Pres: William B. Woods,
H: (303) 226-4195, W: (303) 482-1056

DISTRICT OF COLUMBIA

25) WASHINGTON D.C.: Pres: Joseph F. DeNoyior,
W: (301) 657-7770

FLORIDA

26) CENTRAL: Pres: Kenneth J. Posner,
W: (407) 646-2649
27) FORT LAUDERDALE: Pres: William E. Larson,
H: (305) 476-8474 & W: (305) 493-8200
28) JACKSONVILLE: Pres: Warren Jolley,
H: (904) 384-4128
29) MANATEE COUNTY Pres: J. Michael Miller Jr.,
H: (813) 792-3228, W: (813) 758-6550
30) MIAMI: Pres: Mark A. Skweres, H: (305) 270-3270
31) NAPLES: Pres: Robert A. Jones (810) 851-5555
32) PALM BEACH: Pres: Mark W. Glickman,

FRATERNITY DIRECTORY

H: (407) 479-0497, W: (407) 852-3151

33) PENSACOLA: Pres: Kenneth E. Jernigan,
H: (904) 469-0344

34) TALLAHASSEE: Pres: William L. Moor Jr.,
H: (904) 385-3904, W: (904) 224-1171

35) S.W. FL.-FT. MYERS: Pres: Ivan R. Swain,
H: (813) 574-6528, W: (813) 936-2335

GEORGIA

36) GREATER ATLANTA: Pres: Richard M. Lerversee,
H: (404) 998-2658

37) MACON: Pres: James L. Jackson Jr.,
H: (912) 477-8514, W: (912) 474-1021

38) SAVANNAH: Pres: Robert A. Ellis Jr.,
H: (912) 238-1902, W: (912) 234-6621

39) VALDOSTA: Current President not listed.

IDAHO

40) TWIN FALLS: Pres: Judge Jown W. Hart,
H: (208) 678-9137, W: (208) 436-9041

ILLINOIS

41) CHICAGOLAND: Pres: Robert W. Hollis,
H: (708) 416-8310, W: (312) 663-3737

INDIANA

42) TERRE HAUTE: Pres.: Mike Fouts
H: (812) 237-6172

IOWA

43) INDIANOLA: Pres: Joseph W. Walt,
H: (515) 961-4184, W: (515) 961-6251

KANSAS

44) GREATER KANSAS CITY: Pres: Mark E. Curry,
H: (913) 384-0376, W: (816) 471-0110

KENTUCKY

45) MOREHEAD: Pres: Kenneth R. Reed,
H: (606) 491-6157, W: (606) 331-4443

LOUISIANA

46) NEW ORLEANS: Pres: John A. Batt Jr.,
W: (504) 528-9491

47) SHREVEPORT: Pres: Riley Hagan III,
H: (318) 797-5798

48) CENTRAL LOUISIANA: Pres: Harold C. Poole, Jr.,
H: (318) 445-3316, W: (318) 748-6958

MARYLAND

49) BALTIMORE: Pres: Christopher E. Currey,
H: (410) 385-2618, W: (410) 715-1155

50) CATONSVILLE: Pres: Edward P. Blades,
H: (410) 771-4297, W: (410) 261-7760

51) COLLEGE PARK: Pres: Charles O. Ensor,
H: (301) 498-3062

52) FROSTBURG: Pres: Wesley D. Hogentogler,
H: (301) 649-1171, W: (703) 318-7867

53) SALISBURY: Pres: Timothy R. Wright,
H: (301) 856-4878, W: (301) 985-6219

MASSACHUSETTS

54) BOSTON: Pres: Dr. Leslie P. Racowsky,
H: (617) 742-9898, W: (617) 742-9898

55) CENTRAL MASS/ WOR: Pres.: Richard Hooker,
H: (203) 658-0132

MICHIGAN

56) DETROIT: Pres: Mark A. McManus,
H: (810) 305-9717, W: (313) 525-1400

57) KALAMAZOO: Pres: Dana E. Smith,
H: (616) 327-4055, W: (616) 349-5271

58) BIG RAPIDS: Pres: Robert W. Cicinelli,
H: (313) 625-0845, W: (313) 547-7070

59) GREATER GRAND RAPIDS: Pres: Mark G. Fritsch,
H: (616) 874-9756, W: (616) 774-7413

MINNESOTA

60) TWIN CITIES: Pres: Richard Devine,
H: (612) 338-2046, W: (612) 333-4455

MISSISSIPPI

61) CENTRAL MISSISSIPPI: Pres: Richard Wilkinson,
H: (601) 366-2476, W: (601) 967-0717

MISSOURI

62) ST. LOUIS: Pres: Keith Shaw,
H: (314) 726-2473, W: (314) 863-8820

NEVADA

63) RENO: Pres: Blair E. Sullivan, H: (702) 588-5398

64) S. NEVADA: Pres: Dr. James W. Frank,
H: (702) 792-2642

NEW YORK

65) GREATER NEW YORK CITY: Pres: Joseph B. Kelly,
H: (212) 889-1569, W: (212) 906-6500

66) ROCHESTER: Pres: Maurice V. Seebold,
H: (716) 223-4108

NORTH CAROLINA

67) CHARLOTTE: John N. Stringfellow III,
H: (704) 394-5077, W: (704) 344-3071

OHIO

68) DAYTON: Pres: John B. Middelberg,
H: (513) 439-2420, W: (513) 449-8687

69) COLUMBUS: Pres: Scott V. Pence DDS,
H: (614) 885-9871, W: (614) 436-2299

70) GREATER CINCINNATI: Pres: Stewart V. Proctor,
H: (513) 831-3505, W: (513) 831-3131

71) OXFORD: Pres: James A. Wespiser,
H: (513) 523-2317, W: (513) 523-4142

72) TOLEDO: Pres: John L. Arkebauer,
H: (419) 882-3198, W: (419) 727-2262

73) YOUNGSTOWN: Albert P. Pompeo, H: (216) 757-3243

74) CLEVELAND: Pres. Malcolm J. Moshier,
H: (216) 953-4403

ONTARIO

75) TORONTO: Pres: David M. Finley, H: (905) 823-3725

OKLAHOMA

76) ARDMORE: Pres: Ian B. Chapman, H: (405) 371-9293

77) TULSA: Pres: James M. Lamb,
W: (918) 663-5809, H: (918) 492-2982

OREGON

78) PORTLAND: Pres: Charles Sherwood, H: (503) 257-7560

79) EUGENE: Pres: Steven A. Frischette,
H: (503) 343-3579, W: (503) 686-4138

80) ROGUE VALLEY: Pres: J. Nicholas King,
H: (503) 772-4200

PENNSYLVANIA

81) GREATER READING: Pres: Raymond G. Sewell,
H: (215) 777-3830, W: (215) 339-7913

82) PHILADELPHIA: Pres: Jeffrey B. Micelli,
H: (609) 467-9098, W: (609) 424-7744

83) PITTSBURGH: Pres: Michael J. Maglio,
H: (412) 833-9014, W: (412) 355-6165

SOUTH CAROLINA

84) GREENVILLE: Pres: J. Matt Puckett,
H: (864) 241-0723, W: (864) 232-9999

SOUTH DAKOTA

85) SIOUX FALLS: Pres: Mark Ibis,
H: (605) 336-6927

TENNESSEE

86) MEMPHIS: Pres: Gene P. Hendrix, H: (901) 683-1162

87) JACKSON: Pres: Bryan A. Franks,
H: (901) 424-6634, W: (901) 988-7181

88) NASHVILLE: Pres: Robert C. Ramsey,
H: (615) 383-1046, W: (615) 244-6400

TEXAS

89) CORPUS CHRISTI: Pres: Joseph D. Cable,
H: (512) 884-7810, W: (512) 884-7850

90) DALLAS: Pres: David L. Wood,
H: (214) 368-5009, W: (214) 969-2306

91) FORT WORTH: Pres: Michael S. Goodrich,
H: (817) 336-4212, W: (817) 763-8200

92) HOUSTON: Pres: Gordon B. Richardson,
H: (713) 661-2021, W: (713) 621-8147

93) EL PASO: Pres: Thomas M. Niland,
H: (915) 779-1405, W: (800) 648-9013

94) NORTH TEXAS: Pres: Russel S. Kregel,
H: (512) 343-7751, W: (512) 472-6300

UTAH

95) OGDEN: Pres: Gary D.E. Pierce,
682 N. Fairfield Road, Layton, UT 84108

96) SALT LAKE CITY: Pres: Dr. Arthur M. Holloway,
H: (801) 486-7036, W: (801) 322-0467

VIRGINIA

97) SHENANDOAH: Pres: William P. Crump,
H: (301) 215-7545, W: (703) 893-3225



C H A P T E R D I R E C T O R Y

Initiate Report: the first number following the chapter name indicates the number of new badges issued during 1995-96. The second number indicates the total initiates for the history of the chapter.

Alabama Alpha-Mu (30/2334) Auburn 550 W. Magnolis Avenue Auburn, AL 36830	Berkeley, CA 94704 2722 Bancroft Way	California Psi (1/245) UC at Irvine 179 Arroyo Drive Irvine, CA 92715	Connecticut Beta (3/950) Connecticut P.O. Box 100 Storrs, CT 06268	Georgia Eta (9/282) Oglethorpe Box 446, 300 Woodrow Way Atlanta, GA 30319	Indiana Beta (55/1983) Purdue 406 N. Littleton Stree W. Lafayette, IN 47906
Alabama Epsilon (15/375) Troy State P.O. Box 342 Troy, AL 36081	California Chi (32/211) UC at San Diego 1842 Coast Blvd. Del Mar, CA 92014	California Rho (21/674) University of Pacific 3640 Pacific Avenue Stockton, CA 95204	Connecticut Omega (33/207) Yale 59 Lake Place New Haven, CT 06520	Georgia Phi (-/2076) Georgia Tech P.O. Box 31856 Atlanta, GA 30332	Indiana Delta (22/799) Depauw 509 S. Locust Greencastle, IN 46135
Alabama Iota (14/1556) Birmingham-Southern 820 12th Street, West Birmingham, AL 35208	California Eta (49/1000) UC at Santa Barbara 6517 El Greco, #8 Isla Vista, CA 93177	California Sigma (-/355) San Francisco 1970 Fulton Avenue San Francisco, CA 94117	Florida Alpha (14/1209) Miami 5850 San Amaro Drive Coral Gables, FL 33146	Georgia Psi Mercer Mercer Box 70094, 11400 Colem Macon, GA 31207	Indiana Epsilon (30/726) Evansville 1723 Lincoln Avenue Evansville, IN 47714
Alabama Mu (30/1743) Alabama %John Thompson 114 Main St. Birmingham, AL 35213	California Gamma (29/1834) Southern California 833 W. 28th Street Los Angeles, CA 90007	California Tau (19/419) Calif-Poly-San Luis Obispo P.O. Box 13001 San Luis Obispo, CA 93406	Florida Beta (29/1344) Florida State FSU, P.O. Box 6696 Tallahassee, FL 32313	Georgia Sigma (-/525) Valdosta State 107 East Brookwood Drive Valdosta, GA 31601	Indiana Gamma (-/2212) Indiana 1115 N. Jordan Bloomington, IN 47401
Alabama Nu (4/120) North Alabama Box 5351 Florence, AL 35630	California Iota (10/1310) Cal State at Fresno % Gary Elrod 1970 East Birkhead Avenue Fresno, CA 93720	California Sigma Phi Cal State San Marcos 181 Cerco Rosado San Marcos, CA 92069	Florida Delta (23/839) South Florida 4202 E. Fowler Ave., Ctr. Tampa, FL 33620	Idaho Alpha (23/1508) Idaho 920 Deakin Moscow, ID 83843	Indiana Sigma (28/563) Indiana State Sandison Hall, 2nd Floor Box 220 Terre Haute, IN 47809
Arkansas Alpha-Upsilon (30/2504) Arkansas 110 Stadium Drive Fayetteville, AR 72701	California Kappa (-/684) Univ. of CA @ Davis 521 Russell Boulevard Davis, CA 95616	California Theta (-/1485) San Diego State University 5011 College Avenue San Diego, CA 92115	Florida Epsilon (34/624) Central Florida 4321 Greek Park Drive Orlando, FL 32816	Illinois Alpha-Omega (16/164) Loyola Box 63 5525 Sheridan Road Chicago, IL 60626	Indiana Zeta (18/927) Ball State 909 W. Riverside Avenue Muncie, IN 47303
Arizona Alpha (48/1810) Arizona 1509 East Second Street Tucson, AZ 85719	California Lambda (8/1200) Cal State-Long Beach 1211 Newport Avenue, #3 Long Beach, CA 90804	California Upsilon (16/194) La Verne 2855 North Garey Street Pomona, CA 91767	Florida Gamma (1/663) Florida Southern Box 15210, FL Southern Lakeland, FL 33802	Illinois Beta (30/1741) Illinois 211 E. Daniel Street Champaign, IL 61820	Iowa Beta (17/1444) Iowa 707 N. Dubuque Street Iowa City, IA 52245-1920
Arizona Beta (47/1033) Arizona State 706 Alpha Drive Tempe, AZ 85281	California Mu (11/517) Cal State-Los Angeles 1843 Lansdowne Los Angeles, CA 90032	California Xi (33/626) Cal State at Sacramento 9520 Mirandy Sacramento, CA 95827	Florida Sigma (20/479) West Florida 1775 East Nine Mile Road Pensacola, FL 32514	Illinois Delta (10/1525) Millikin 1165 W. Main Street Decatur, IL 62522	Iowa Chi (14/824) Northern Iowa 1113 West 23rd. Cedar Falls, IA 50613
Arizona Gamma (16/384) Northern Arizona C.U. 6036 Flagstaff, AZ 86011	California Nu (16/488) Cal State at Northridge c/o Mailboxes., Box 540 9420 Reseda Northridge, CA 91326	Colorado Alpha (3/484) Northern Colorado 1634 9th. Avenue Greeley, CO 80631	Florida Rho (58/58) Embry Riddle Aeronautical 600 S. Clyde Morris Daytona, FL 32114-3900	Illinois Epsilon (19/539) Bradley 1512 W. Bradley Peoria, IL 61606	Iowa Delta (26/1875) Drake 1235 34th Street Des Moines, IA 50311
California Alpha Alpha (10/129) Sonoma State 1801 East Cotati Avenue Rohnert Park, CA 94928	California Omicron (6/155) UC at Riverside 145 Costo Hal Riverside, CA 92521	Colorado Chi (26/1723) Colorado 1505 University Avenue Boulder, CO 80302	Florida Upsilon (2/2588) Florida c/o Jake Schickel P.O. Box 1860 Jacksonville, FL 32201	Illinois Gamma Northern Illinois Unversity 827 Charles DeKalb, IL 60115	Iowa Gamma (31/1813) Iowa State 140 Lynn Avenue Ames, IA 50014-7147
California Alpha Beta (6/90) Cal. State at Pomona 310 Ballina Diamond Bar, CA 91765	California Phi (24/299) Santa Clara University P.O. Box 273 Santa Clara, CA 95052	Colorado Delta (25/1972) Colorado State 306 West Laurel Fort Collins, CO 80521	Georgia Alpha (18/181) Georgia Southern Landrun Box 12367 Statesboro, GA 30460	Illinois Psi-Omega (12/1772) Northwestern University 2341 Sheridan Road Evanston, IL 60201	Iowa Sigma (22/883) Simpson College 705 N. "E" Street Indianola, IA 50125
California Alpha (17/1662) Stanford P.O. Box 6507 Stanford, CA 94309	California Pi (4/590) Cal State at Fullerton P.O. Box 4271 Fullerton, CA 92634-4371	Colorado Lambda (12/1326) Colorado School of Mines 1856 W. Campus Road Golden, CO 80401	Georgia Beta (60/2563) Goergia P.O. Box 6713 Athens, GA 30604	Illinois Tau Alpha (13/172) Illinois State 711 Kingsley Court, # Normal, IL 61761	Kansas Alpha (26/1924) Kansas University 1301 W. Campus Road Lawrence, KS 66044-3170
California Beta (8/1505) UC at Berkeley P.O. Box 40019	California Zeta (50/1746) Denver 2050 Gaylord Denver, CO 80210	Colorado Zeta (50/1746) Denver 2050 Gaylord Denver, CO 80210	Georgia Epsilon (53/1923) Emory Drawer Z Atlanta, GA 30322	Kansas Beta (6/1699) Kansas State 1015 Denison Avenue Manhattan, KS 66502-3599	

C H A P T E R D I R E C T O R Y

Kansas Gamma (7/383) Wichita State 1714 N. Fairmont Wichita, KS 67208	Maryland Omicron-Pi (4/159) Univ. of Maryland - Baltimore U.M.B.C. Box 41 5401 Wilkins Avenue Baltimore, MD 21228	Mississippi Delta (15/95) Millsaps P.O. Box 150471 Jackson, MS 39210	Nevada Beta (-/183) Nevada/Las Vegas 3675 S. Rainbow Blvd. #107152 Las Vegas, NV 89103-1059	New York Rho (-/1820) Saint Lawrence University Box 610, Canton, NY 13617
Kentucky Beta (21/763) Western Kentucky 1410 College Street Bowling Green, KY 42101	Maryland Sigma (22/281) Salisbury State c/o Dwight Marshall 2313 Old Snow Hill Road Pocomoke City, MD 21851	Mississippi Gamma (44/1997) Mississippi Box 8228, Fraternity Row University, MS 38677	New Hampshire Alpha (16/1844) Dartmouth College 38 College Street Hanover, NH 03755	North Carolina Alpha (27/733) North Carolina State University 2701 West Fraternity Court Raleigh, NC 27606
Kentucky Delta (22/494) Eastern Kentucky 230 South Collins, Box 377 Richmond, KY 40475	Massachusetts Beta-Upsilon (5/1551) Boston 49 Gardner Street Allston, MA 02134	Mississippi Sigma (27/765) Southern Mississippi South Station, Box 8472 Hattiesburg, MS 39406	New Hampshire Beta (10/1503) New Hampshire 28 Madbury Road Durham, NH 03824	North Carolina Delta (15/206) North Carolina/Wilmington UNCW Greek Affairs 601 South College, Room 202 Wilmington, NC 28403-2397
Kentucky Epsilon (33/2230) Kentucky 410 Rose Lane Lexington, KY 40508	Massachusetts Delta (5/1469) Worcester Polytechnic 6 Humboldt Avenue Worcester, MA 01609	Mississippi Theta (25/1593) Mississippi State P.O. Box AM, Fraternity Row Mississippi State, MS 39762	New Jersey Alpha (2/204) Princeton 21 Olden Street Princeton, NJ 08540	North Carolina Nu (-/1446) Duke Box 98474 Durham, NC 27708-8474
Kentucky Gamma (18/708) Morehead State UPD 1265, Morehead, KY 40351	Massachusetts Iota-Tau (-/1291) MIT 484 Beacon Street Boston, MA 02115	Missouri Alpha (38/1989) Missouri 24 E. Stewart Road Columbia, MO 65203-4292	New Mexico Alpha (16/573) Eastern New Mexico P.O. Box 2871 Portales, NM 88130	North Carolina Theta (9/1497) Davidson College P.O. Box 1454 Davidson, NC 28036-1454
Kentucky Kappa (25/1074) Centre College Box 738, Centre College Danville, KY 40422	Michigan Alpha (8/1138) Adrian College 1108 Michigan Avenue Adrian, MI 49221	Missouri Beta (24/1498) Washington University #6 Fraternity Row St. Louis, MO 63130-4899	New Mexico Phi (11/1138) New Mexico State P.O. Box 3550 Las Cruces, NM 88003	North Carolina Xi (16/1236) North Carolina 112 Fraternity Court Chapel Hill, NC 27514
Louisiana Alpha (11/459) Southwestern Louisiana 101 Glynn Abel Lafayette, LA 70506	Michigan Delta (14/833) Western Michigan 919 Short Road Kalamazoo, MI 49008-1537	Missouri Delta (30/488) Rockhurst College 5334 Forrest Street Kansas City, MO 64110	New Mexico Tau (10/1183) New Mexico 1811 Mesa Vista Rd. N.E. Albuquerque, NM 87106	North Dakota Alpha (5/1360) North Dakota 306 Hamline Grand Forks, ND 58203
Louisiana Epsilon (-/2066) Louisiana State P.O. Box E.P. Baton Rouge, LA 70893	Michigan Delta Tau (-/228) Alma College 603 W. Center Street Alma, MI 48801	Missouri Gamma (6/779) Westminster College 315 W. 5th Street Fulton, MO 65251-1763	New York Alpha (19/1654) Cornell Σ A E Hillcrest, McGraw Place Ithaca, NY 14850	North Dakota Beta (14/1241) North Dakota State 1125 16th Street, North Fargo, ND 58102
Louisiana Rho (14/313) Louisiana Tech 1704 W. California Ruston, LA 71270	Michigan Epsilon (44/842) GMI Engineering/Mgt Inst. G-3206 Beecher Road Flint, MI 48532	Montana Alpha (16/1790) Montana State 811 S. Willson Bozeman, MT 59715	New York Delta (18/1205) Syracuse 206 Walnut Place Syracuse, NY 13210	Ohio Alpha (7/535) Youngstown State 850 Pennsylvania Avenue Youngstown, OH 44504
Louisiana Tau-Upsilon (21/1516) Tulane Box 5037, 31 McAlister New Orleans, LA 70118	Michigan Gamma (29/1509) Michigan State 342 N. Harrison Road East Lansing, MI 48823	Montana Beta (16/1399) Montana 1120 Gerald Avenue Missoula, MT 59801	New York Epsilon (20/659) Rensselaer Polytechnic 12 Myrtle Avenue Troy, NY 12180	Ohio Delta (1/1506) Ohio Wesleyan P.O. Box 974 Delaware, OH 43015
Maine Alpha (17/1395) Maine 117 College Avenue Orono, ME 04473	Michigan Iota-Beta (18/1736) Michigan University 1408 Washenaw Avenue Ann Arbor, MI 48104	Nebraska Iota (25/612) Creighton c/o Student Activity Office 2400 California Place Omaha, NE 68178	New York Omega (36/289) SUNY-Binghamton Box 2000 Binghamton, NY 13901	Ohio Epsilon (25/2159) Cincinnati 2707 Clifton Avenue Cincinnati, OH 45220
Maryland Alpha (4/286) Towson State University P.O. Box 2020 Towson, MD 21204	Michigan Zeta (6/364) Ferris State College Box 26, Rankin Center Big Rapids, MI 49307	Nebraska Lambda-Pi (44/2132) Nebraska 635 N. 16th Street Lincoln, NE 68508	New York Phi (11/68) SUNY - Buffalo 127 Heath Street Buffalo, NY 14214	Ohio Gamma (13/1013) Ohio 57 East State Street Athens, OH 45701
Maryland Beta (20/1334) Maryland 4 Fraternity Row College Park, MD 20740 Maryland Delta (10/119) Frostburg State 44 Charles Street Frostburg, MD 21532-1817	Minnesota Alpha (35/1999) Minnesota 1815 University Avenue Minneapolis, MN 55414	Nevada Alpha (32/1685) Nevada/Reno 835 Evans Avenue Reno, NV 89512	New York Pi (38/165) SUNY-Albany P.O. Box 22675 1400 Washington Albany, NY 12222	Ohio Kappa (27/1485) Bowling Green State New Fraternity Row Bowling Green, OH 43403

C H A P T E R D I R E C T O R Y

Ohio Lambda (18/883) Kent State 222 University Drive Kent, OH 44240	Pennsylvania Chi-Omicron Pittsburg (15/1403) 3705 Sutherland Dr Room 203-1 Pittsburgh, PA 15213	South Carolina Sigma (61/1657) Winthrop College 718 Charlotte Avenue Rock Hill, SC 29730	Texas Alpha (59/1283) Texas Tech. 6830 66th Street Lubbock, TX 79409	Virginia Kappa (16/1031) College of William & Mary CS 4241, Unit B Σ A E Fraternity Complex Room 305 Williamsburg, VA 23186
Ohio Mu (-/1413) Denison Box 2431 Slayer Hall Granville, OH 43023	Pennsylvania Eta-Gamma Villanova (22/116) Office of Greek Affairs (Attn: SAE) Connelly Center, 2nd Floor Villanova, PA 19085	South Carolina Upsilon (2/290) College of Charleston SPD Box 2440 Charleston, SC 29424	Texas Beta (43/824) Texas Christian Box 30516 TCU Station Fort Worth, TX 76129	Virginia Mu (-/117) James Madison University Mail: P.O. Box 7203 Harrisonburg, VA 22807 House: 660 Walnut Lane 22801
Ohio Nu (13/938) Toledo 2999 West Bancroft Unit G2 Toledo, OH 43606	Pennsylvania Epsilon (15/384) Drexel 206 North 34th Street Philadelphia, PA 19104	South Dakota Sigma (61/1657) South Dakota 856 Madison Vermillion, SD 57069	Texas Delta (2/1910) Southern Methodist 3105 Binkley Dallas, TX 75205	Virginia Omicron (11/1215) Virginia 1703 Grady Avenue Charlottesville, VA 22901
Ohio Rho (14/1349) Case Western 11915 Carlton Road Cleveland, OH 44106	Pennsylvania Gamma (17/1020) Lafayette College P.O. Box 9545 Easton, PA 18042	South Dakota Theta (14/510) South Dakota State 705 11th Avenue Brookings, SD 57007	Texas Gamma (-/1958) Texas at El Paso 444 E. Robinson El Paso, TX 79902	Virginia Sigma (19/1336) Washington & Lee 205 East Washington Street Lexington, VA 24450
Ohio Sigma (24/1555) Mount Union College 1359 South Union Alliance, OH 44601	Pennsylvania Omega (15/1462) Allegheny Box 504 Meadville, PA 16335	Tennessee Beta (30/708) Middle Tennessee State 1111 North Maple Street Murfreesboro, TN 37132	Texas Kappa (91/257) University of North Texas Box 13007 North Texas Station Denton, TX 76203	Virginia Tau (18/941) University of Richmond Tyler Haynes Commons Richmond, VA 23713
Ohio Tau (35/1989) Miami of Ohio 310 North Talawanda Oxford, OH 45056	Pennsylvania Phi (14/1362) Carnegie-Mellon 1085 Morewood Avenue Pittsburgh, PA 15213	Tennessee Delta (25/500) Tennessee Tech 158 West 7th Cookeville, TN 38501	Texas Rho (37/2223) Texas 2414 Pearl Street Austin, TX 78705	Virginia Upsilon (-/292) Hampden-Sydney Box 383 Hampden-Sydney 23943
Ohio Theta (23/1763) Ohio State 1934 Indianola Avenue Columbus, OH 43201	Pennsylvania Sigma-Mu (54/54) Albright College Box 15234 Reading, PA 19612	Tennessee Eta (44/1371) Union University Box 1923 Jackson, TN 38305	Texas Sigma (10/72) Southwest Texas State Univ. 2104 Ranch Road, 12 San Marcos, TX 78666	Virginia Zeta (23/357) Virginia Polytechnic P.O. Box 821 420 E. Roanoke St. Blackburg, VA 24060
Oklahoma Kappa (39/2155) Oklahoma 730 College Norman, OK 73069	Pennsylvania Sigma-Phi (10/1151) Dickinson College H.U.B. 111 Carlisle, PA 17013	Tennessee Kappa (18/2233) Tennessee 1808 Fraternity Park Drive- Knoxville, TN 37916	Texas Tau (16/485) Texas A&M 4706 Wallis Road Bryan, TX 77808	Washington Alpha (-/1970) University of Washington 4506 17th Avenue, N.E. Seattle, WA 98105
Oklahoma Mu (10/1740) Oklahoma State 1308 West 3rd Avenue Stillwater, OK 74074	Pennsylvania Theta (20/1547) Pennsylvania 3908 Spruce Street Philadelphia, PA 19104	Tennessee Lambda (-/881) Cumberland University Campus Box 12 Lebanon, TN 37087	Texas Theta (40/696) Baylor P.O. Box 85604 Waco, TX 76798	Washington Beta (19/1680) Washington State N.E. 865 B. Street Pillman, WA 99163
Ontario Alpha (18/90) Western Ontario Station B, Box 786 London, ON Canada N6Y 4Y8	Pennsylvania Zeta (19/1536) Bucknell University P.O. Box 3967 Lewisburg, PA 17837	Tennessee Omega (-/1245) University of the South 735 University Avenue Sewanee, TN 37375	Utah Phi (-/790) University of Utah 270 Olpin Union % Student Involvement Center Lake City, UT 84112	Washington Gamma (14/880) Puget Sound 3602 North 14th Tacoma, WA 98406
Oregon Alpha (32/1695) Oregon State 2929 NW Harrison Corvallis, OR 97330	South Carolina Delta (22/1518) South Carolina Box 85128, University Place Columbia, SC 29225	Tennessee Rho (15/119) Christian Brothers University P.O. Box 11894 Memphis, TN 38111	Utah Sigma (9/240) Weber State College 2102 University Circle Ogden, UT 84408-2102	Washington City Rho (12/1412) George Washington 2034 "G" Street, Northwest Washington, DC 20006
Oregon Beta (8/1485) Oregon 812 East 14 Eugene, OR 97401	South Carolina Gamma (6/1155) Wofford College Box 1248 Spartanburg, SC 29303	Tennessee Sigma (9/930) University of Memphis 3601 Midland Memphis, TN 38111	Vermont Beta (29/1314) Vermont 396 Main Street Burlington, VT 05401	Wisconsin Alpha (1/1844) Wisconsin 627 N. Lake Street Madison, WI 53703
Oregon Gamma (29/969) Willamette C-219 900 State Street Salem, OR 97301	South Carolina Nu (23/680) Clemson University Box 2157 Clemson, SC 29632	Tennessee Tau (12/433) Tennessee at Martin 528 Lee Street Martin, TN 38237	Virginia Alpha (7/364) Randolph-Macon College 109 College Avenue Ashland, VA 23005	Wyoming Alpha (8/1649) Wyoming 1509 E. Fraternity Row Laramie, WY 82070
Pennsylvania Alpha-Zeta (32/1363) Pennsylvania State Box 949 / 200 E. Beaver Avenue State College, PA 16801	South Carolina Phi (24/1041) Furman Box 28567, Greenville, SC 29613	Tennessee Zeta (14/1430) Rhodes College 2000 N. Parkway, Box 3040 Memphis, TN 38112		



TAKE A SNEAK PEEK AT THE GOLF EVENT OF THE '90'S!



SIGMA ALPHA EPSILON Presents

The 2nd Annual SNAKE EYES GOLF CLUBS FRATERNITY GOLF FESTIVAL February 15-18, 1997 • Jacksonville, Florida

Grab a partner and join alumni from seventeen of the top fraternities in the country for a one-of-a-kind celebration of golf, fellowship and even a little friendly competition. You'll enjoy:

- * The best of Florida golf at four great courses
- * The most unique and exciting event in amateur golf today. 72 holes over three days with three different formats (scramble, best ball, and alternate shot) for TWO person teams.
- * A choice of three or four day all-inclusive and affordable packages starting at \$399

ALL PACKAGES INCLUDE:

- * 72-90 holes of golf
- * Accommodations for 3-4 days
- * 6-7 Meals
- * Tournament Gift
- * Tournament prizes awarded in 6 flights

THE GOLF

The SNAKE EYES FRATERNITY GOLF FESTIVAL will offer the opportunity to test your skills on four of Jacksonville's top rated courses:

* TPC at Sawgrass Stadium Course

Home of the PGA Tour's Players Championship
(Available only with 4 day/3night Marriott at Sawgrass Package)

* Jacksonville Golf & Country Club

* Osprey Cove Golf Club

* Windsor Parke Golf Club



Jacksonville Golf & Country Club



SNAKE EYES is proud to host this 2nd annual gathering of fraternity/golf enthusiasts. We are excited to offer a selection of our TOUR QUALITY wedges, drivers and putters as top prizes for the competition. For more information about our products or to receive a free promotional videotape, please call us at 1-800-270-8772.

A Special Thanks to the following event sponsors:

Vantine Studios
Masters of Design

For more information on the 1997 SNAKE EYES FRATERNITY GOLF FESTIVAL:
Please call 1-800-457-7093 or contact your national office.



AUBURN: Robert S. Gaddis ('53) is the new chair of the Advisory Board of Directors for Trustmark National Bank in Laurel, Miss. He had been president and chief executive officer of the bank since 1977. Under his guidance, assets of the Laurel bank grew by more than \$100 million and earnings more than tripled. His son, Robert Jr., is a 1983 graduate of Alabama Alpha-Mu.

pair plan to open a second location in Sausalito, Calif.

CALIFORNIA STATE-LONG BEACH: Kevin M. Nagle ('76), a former Education and Leadership Consultant, has been promoted to vice president of mar-



GEORGIA SOUTHERN: Joey Hamilton (GAAL '92) pitcher for the San Diego Padres, brought Kevin and Sean Connelly (both GAAL '92) along while making a guest appearance to sign autographs at Carl Burger Dodge in La Mesa, CA. There he met Bob Battenfield (CATH '61) whose ad agency handles the agency for the dealership, which is partly owned by brother Jim Boaz (CATH '71).

ALABAMA: Donations continue to come in to the DeVotie 300 Club fund, which is being used to erase the \$150,000 bank note used to renovate Mother Mu and to build the chapter's new alumni hall. The bank note is down to less than \$40,000 and Alabama Mu and its Alumni Control Board were planning a ground-breaking ceremony for the hall this fall.

CALIFORNIA STATE-FULLERTON: Chapter brothers Michael Kormos ('80) and Duane Heil ('84) recently joined forces to help open Dark Horse Coffee, a new coffee house in San Francisco's historic Jackson Square. Kormos is the co-owner of the establishment and Heil's design and construction firms erected Dark Horse Coffee. The

keting, sales and business development at Integrated Pharmaceutical Services, a subsidiary of Foundation Health Corporation, one of the nation's largest health care companies. His offices are located in California, Arizona and Florida.



IOWA STATE: House Corporation Board president Dan Clark ('79) received the Order of the Lion award for devoted and loyal service to the fraternity at the Central Iowa Founder's Day Celebration held on March 1.

FLORIDA STATE: Dr. Charles Fana Jr. recently was awarded a D.M.D. degree from the University of Louisville School of Dentistry in Louisville, Ky. He began a one-year general practice residency at University Medical Center in Jacksonville, Fla.

IOWA: Dr. John S. McDonald ('60) is a recipient of the prestigious Cray Leadership Award for Breakthrough Computational Science for his work to revolutionize the field of medical training by combining virtual reality technology with surgical techniques. Utilizing computer technology, McDonald and his research partner developed a system to help physicians more effectively learn how to administer epidural analgesia. He received the honor at the Smithsonian Institute in June.

LOUISIANA STATE: Brig. Gen. Charles Campbell ('70) recently took part in a joint services exercise which highlighted troops from the Army and Air Force. Campbell was just made a general last March, and he is stationed at Fort Hood, Texas. His chapter brother William Borden ('70) was also recently promoted to brigadier general in the Marine Corps. Borden is stationed in Washington, D.C.

MIAMI, FLA.: Britt Prentice ('88) recently released a compact disc entitled "Unchained Soul," an eclectic mix of rock, R&B and hip-hop songs. He also created his own record label and named it in honor of his ΣΑΕ experience: Phoenix Records. For information or to order a CD, contact Britt at Phoenix Records, 4938 Hampden Ln., Ste. 210, Bethesda, MD 20814, (800) 494-0659.

MICHIGAN STATE: Joseph R. Witwer was remembered at a special dedication of the Joseph R. Witwer Memorial on May 24, 1996. The dedication included a special tree planting ceremony. Witwer was one of the first



MINNESOTA: DAVID LAVINE (MNAL '48), current Honorary ESA, was honored on September 13, 1996, when brother LaVine became a member of the Swedish Order of the Polar Star and was knighted by King Karl Gustav XVI and Queen Sylvia.

professional foresters in the field of roadside development.

NEVADA-RENO: Rob Stillwell ('89) is the new vice president of corporate communications for Boyd Gaming Corporation in Las Vegas. He was previously the corporate public relations director for Lady Luck Gaming Corporation.

NORTH DAKOTA: Lee Stenehjem ('67) recently became president of the Independent Bankers Association of America, serving for one year. He is president of First International Bank & Trust of Fessenden and Fargo (N.D.).

PENNSYLVANIA: R. Theodore Mook ('56) has recently published a new book, which should be a helpful guide for anyone going out on a job interview. *"Get That Interview! The Indispensable Guide for College Grads"* is published by Baron's Educational Series and is a complete primer for college seniors on how to get great job interviews.

PURDUE: More lawyers such as John D. Liber ('60) would mean fewer



MIAMI, OHIO: Taking "The Year of the Volunteer" to heart, Todd Muderlak ('93) has served as a small business volunteer with the Peace Corps in Guatemala since February 1995. His responsibilities include consulting clients on basic business concepts, organizing a Junior Achievement program and assisting businesses that want to export Guatemalan products.



MISSOURI: Twin brothers Chad (91) and Brad ('90) are captains and Apache helicopter pilots in the Army. They are currently stationed in Germany but linked up together in Korea for the Ulchi Focus Lens military exercise.

lawyer jokes. Liber was recently elected managing partner of Spangenberg, Shibley & Liber law firm in Cleveland, and he is the president-elect of the Cleveland Bar Association.

WESTMINSTER: John E. (Jack) Marshall ('53) was awarded the honorary degree of Doctor of Laws by Westminster College at the institution's 1996 commencement in May. Marshall, who continues to make his home in Fulton, Mo., retired as vice president for development of Westminster in 1995, after a 40-year career with the college.



WYOMING: W. Richard "Dick" Scarlett ('64) was awarded the Distinguished Alumnus Award by the University of Wyoming. Dick and his wife, Maggie, oversee United Bancorporation of Wyoming, a bank holding company that owns three Wyoming banks, one of which, The Jackson State Bank, was listed by *American Banker* as one of the 100 most successful community banks in the nation.

WISCONSIN: Frederick J. Mancheski, chairman of the board of directors and chief executive officer of Echlin Inc., the worldwide motor vehicle parts manufacturer, was awarded the Honorary Degree Doctor of Science by his alma mater on May 17. Mancheski has chaired several boards of trade associations and has received numerous industry awards including Automotive Industry Leader of the Year in 1992 by the Automotive Hall of Fame. He is a graduate of the Wisconsin's department of mechanical engineering and is a former instructor at the school.

**NEW SOCIETY
LEVEL MEMBERS**

**\$5000
BUNTING SOCIETY LEVEL**



Dr. Kenneth R. Daniel
University of Alabama '36.
Now retired, Daniel was President of American Cast Iron Pipe Company. He and his wife, Virginia, have four children and live in Birmingham, AL.



David C. Humphreys
University of The South '79.
Humphreys is President and COO of Tamko Roofing Products, Inc. He and his wife, Debra, have five children and live in Joplin, MO.



**\$2500 PHOENIX
SOCIETY LEVEL**

Charles P. Boyd
Mississippi State '65.
Boyd is a Consulting Executive with IBM Corp. He and his wife, Beverly, have two children and live in Atlanta, GA.

\$2500 PHOENIX SOCIETY LEVEL



Dan E. Clark
Iowa State University '79.
Clark is the owner of Willow Creek Golf Course. He and his wife, Beth have one son and live in West Des Moines, IA.



John E. Gunderson
North Dakota '50.
Now retired, Gunderson was the owner and President of Hamilton-Mylan-Knapp-Gunderson Funeral Home, Inc. He and his wife, Sue, have one daughter and live in Vancouver, WA.



Norman E. Murray
New Mexico State '73.
Murray is the President of U&C Coating Corporation. He and his wife, Thuy, have three children and live in Buffalo, NY.



Robert K. Spicker
University of Oregon '67.
Spicker is the Director of Office Leasing and Management with Pacific Property Services, L.P. He has three children and lives in Moraga, CA.

**FOUNDER
MEMBERS**



John B. Adams
Stanford University '56
FM #3718



Thomas D. Bowen
Denison University '42
FM #3603



Louis W. Catalano
Pittsburgh '64
FM #3725



Robert C. Cronin
Adrian College '66
FM #3722



Edward H. Foley
Wisconsin '48
FM #3744

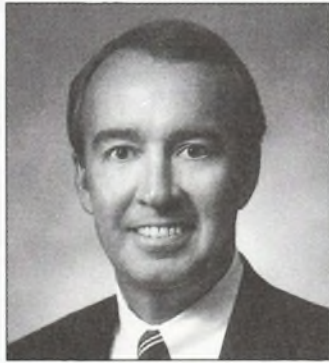

Michael B. Mountjoy
Kentucky '72
FM #3706

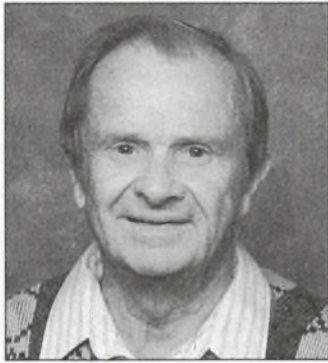

Tom H. Nichols
Michigan State '49
FM #3651



Leland H. Rice
Montana State '41
FM #3623



Robert R. Tolstad
Southern California '46
FM #2337



Joseph A. Truxler
California State '70
FM #3673



Joseph L. Wyatt, Jr.
Northwestern '47
FM #3331



Charles A. Zajicek
Minnesota '72
FM #3500

SUPPORT THE RECORD!

WHETHER YOU HAVE BEEN AN ΣΑΕ FOR FOUR DAYS OR FOUR DECADES, YOU CAN ALWAYS RELY ON *THE RECORD* TO KEEP YOU UP TO DATE ON THE LATEST FRATERNITY NEWS. IN ISSUE AFTER ISSUE, *THE RECORD* LETS YOU KNOW WHAT PROMINENT ALUMNI FROM YOUR CHAPTER AND OTHERS ARE DOING. IT GIVES TOPI- CAL NEWS ON CHAPTERS COLLE- GIATE THROUGHOUT THE REALM. MOST IMPORTANTLY, IT KEEPS YOU IN TOUCH WITH SOMETHING THAT HAS MADE A PROFOUND IMPACT ON YOUR LIFE.

THE RECENT RISE IN BOTH PAPER COST AND POSTAL COSTS FOR NON- PROFITS IS MAKING *THE RECORD* MUCH MORE EXPENSIVE TO PUBLISH. SOME FRATERNITIES CHARGE THEIR MEMBERS A YEARLY FEE TO RECEIVE THEIR MAGAZINE. WE ARE ASKING FOR A VOLUNTARY DONATION TO SUPPORT THE PRODUCTION OF *THE RECORD*.

A CHECK PAYABLE TO THE "ΣΑΕ FOUNDATION" WOULD GO A LONG WAY TO DEFRAY COSTS.

IN ADDITION, THE DONATION IS TAX-DEDUCTIBLE AND GOES TOWARD YOUR GIVING RECORD WITH THE FRATERNITY.

PLEASE MAIL YOUR DONATION TO:
ΣΑΕ FOUNDATION C/O *THE RECORD*
P.O. Box 1856, EVANSTON, IL
60204-1856.

SUPPORT THE RECORD

NAME: _____

CHAPTER: _____

GRADUATION YEAR: _____

I N M E M O R I A M

*Contributions "in honor" / "in memory of" a late brother may be sent to the
Sigma Alpha Epsilon Foundation.*

P.O. Box 1856, Evanston, IL 60204-1856

*Recent gifts to the Sigma Alpha Epsilon Foundation have been received in
memory of:*

Hovey E. Aiken, Jr.

by Vance Harper Jones

John F. Taylor

Jackson C. Thode

Benjamin F. Albitz, Jr.

by James S. Womack

Carl P. Kimball

by Stevenson T. Walker

Waldo J. Ammon

by Toledo Area Alumni Association

George T. Mascott

by Commonwealth Financial Group

Warren S. Bellows, Jr.

by H. Lingo Platter

Melford E. Monsees

by John A. Dillingham

Louie S. Blanton

by William M. Gabard

William E. Saunders, Sr.

by Augusta, Ben, Benjamin &
Katie Jacobs

Michael P. Corrigan

by New York Pi Alumni Association

Robert O. Smith, Jr.

by Homer E. McDanal
Betty & John Taylor

Gerald F. Dieckman

by Jackson C. Thode

John C. Teegerstrom

by Bill R. Hall
Stephen J. Rickenbacher

Edmond A. Fagerstrom, Jr.

by Mr. & Mrs. John R. Strieter &
Family

Richard C. Watts

by Micheline Watts

William S. Fiscus

by Gordon L. Rockwell

Johnny H. White

by Charles W. Larson
J.L. (Jim) Pope
Gordon L. Rockwell

Thomas R. Hooker

by Richard & Caroline Hooker

Wayne A. Jordan

by Harland T. Close
Verner F. Peterson
Homer E. McDanal



SIGMA ALPHA EPSILON

141st ANNIVERSARY CONVENTION

Phoenix, Arizona June 26-29, 1992

The Pointe Hilton Resort at Tapatio Cliffs
Hotel reservations: 602-866-7500

To register for the Sigma Alpha Epsilon 141st Anniversary Convention, contact brother Chris Mundy at the Fraternity Office at (847) 475-1856, ext 235.

ALABAMA ALPHA-MU (Auburn)

Ernest M. Dunn Jr., '51, of Aurora, Colo.,
on May 13, 1996.

Leland Hart, '50, of Marshall, Texas,
on November 12, 1995.

William E. Saunders, '59, of Savannah, Ga.,
in June 1996.

Edward D. Walker, '60, of Milledgeville,
Ga., on July 9, 1996.

William R. Walter Jr., '51, of Greensboro,
N.C., on May 20, 1996.

ARIZONA ALPHA (Arizona)

Gilbert Ronstadt, '33, of Tucson, Ariz., on
June 17, 1995.

ARIZONA BETA (Arizona State)

Dickey J. Chisum, '69, of El Paso, Texas,
on July 1, 1996.

Kelly W. Munson, '64, Colbert, Wash., on
January 7, 1996.

ARKANSAS ALPHA-UPSILON (Arkansas)

David R. Floyd, '54, of Dallas,
on July 10, 1996.

John E. Fox, '45, of Pine Bluff, Ark.,
on April 3, 1995.

James A. Reeves, '50, of Shreveport, La.,
on June 23, 1996.

CALIFORNIA ZETA (San Jose State)

Glen A. Lovell, '52, of Quincy, Calif.,
on May 15, 1996.

CALIFORNIA IOTA (Cal State-Fresno)

William E. Clancy, '49, of Lubbock, Texas,
on May 10, 1996.

Raymond B. Sartini Jr., '87, of Fresno,
Calif., on August 17, 1996.

COLORADO DELTA (Colorado State)

Wayne M. Akin, '18, of Phoenix, Ariz., in
May 1996.

Melford E. Monsees, '30, of Leawood,
Kan., on May 22, 1996.

COLORADO ZETA (Denver)

Wayne A. Jordan, '40, of Denver,
on May 22, 1996.

Robert O. Smith Jr., '42, of Vero Beach,
Fla., on May 26, 1996.

COLORADO LAMBDA (School of Mines)

Gerald F. Dieckman, '34, of Idaho Springs,
Colo., in June 1996.

Francis P. Mercier, '50, of Indiana Wells,
Calif., on March 1, 1996.

COLORADO CHI (Colorado)

Dean C. Mabry, '42, of Trinidad, Colo., on
November 19, 1995.

FLORIDA GAMMA

(Florida Southern College)

James G. Ogden III, '51, of Martha's
Vineyard, Mass., on April 17, 1996.

FLORIDA UPSILON (Florida)

Vincent D. Akra, '50, of Jacksonville, Fla.,
on July 19, 1995.

Thomas B. Cavanaugh Jr., '57, of
Titusville, Fla., on June 3, 1996.

GEORGIA BETA (Georgia)

Hamilton Lokey, '31, of Atlanta,
on August 15, 1996.

William F. Pendleton, '49,
of Valdosta, Ga., on August 14, 1996.

GEORGIA PSI (Mercer)

Louie Blanton, '48, of Valdosta, Ga.,
on June 11, 1996.

IDAHO ALPHA (Idaho)

Daniel E. Strmac, '48, of Peoria, Ill.,
on March 28, 1996.

ILLINOIS ALPHA (Monmouth)

James W. Foulk, '63, of Nacogdoches,
Texas, on August 14, 1996.

ILLINOIS BETA (Illinois)

Clyde E. McBride, '39, of Kansas City,
Mo., on August 14, 1996.

Harmon C. Freeto, '50, of Hinsdale, Ill., on
August 24, 1995.

Charles L. Huthmacher, '41, of Decatur,
Ill., on August 9, 1996.

ILLINOIS DELTA (Millikin)

Donald C. Baldwin, '42, of Plattsburgh,
N.Y., on October 9, 1995.

Scott I. Smart, '45, of Anaheim, Calif., on
January 18, 1996.

ILLINOIS PSI-OMEGA (Northwestern)

Bruce R. Ekstrand, '62, of Boulder, Colo.,
on April 27, 1996.

Edmond A. Fagerstrom Jr., '53, of Chicago,
on May 18, 1996.

Wayne V. Jones, '23, of Houston,
on June 29, 1996.

Harold V. Ryan, '56, of Evanston, Ill.,
on January 24, 1996.

INDIANA BETA (Purdue)

Francis M. Clark Jr., '64, of Brownsburg,
Ind., on January 3, 1996.

INDIANA GAMMA (Indiana)

David K. Mudd, '68, of Saint John, Ind., on
March 29, 1996.

IOWA BETA (Iowa)

Richard T. Jordan, '54, of Cedar Rapids,
Iowa, on December 10, 1995.

William F. Riley Jr., '38, of Phoenix, Ariz.,
on December 16, 1995.

Jason N. Smith Jr., '47, of Columbia, Md.,
on February 18, 1996.

IOWA DELTA (Drake)

Keith H. Frankhauser, '43, of Blythewood,
S.C., on November 1, 1995.

Francis E. Henry, '40, of Dixon, Ill.,
on June 3, 1996.

Homer H. Jewett, '30, of Austin, Texas,
on April 14, 1996.

Walter E. Keir, '39, of Sioux City, Iowa, on
February 22, 1996.

Robert P. Wright, '46, of Princeton, Ind.,
on March 24, 1996.

KANSAS BETA (Kansas State)

Timothy W. Ihloff, '71, of Dallas,
on October 16, 1995.

Harold F. Leckron, '42, of Abilene, Kan.,
on April 23, 1996.

Noel B. Thomsen, '46, of York, Neb.,
on May 8, 1996.

KENTUCKY EPSILON (Kentucky)

Chester E. Tuell Jr., '49, of Lawrenceburg,
Ky., on June 17, 1996.

Edward H. Sutherland, '48, of Paris, Ky.,
on May 31, 1996.

Brice F. McEuen, '41, of Jackson, Miss.,
on May 31, 1996.

KENTUCKY KAPPA (Centre)

Harold B. Jeffers, '40, of Frankfort, Ky.,
on May 20, 1996.

LOUISIANA EPSILON (Louisiana State)

Thompson L. Clarke, '34, of Saint Joseph,
La., on August 16, 1995.

William F. Riley Jr., '49, of Phoenix, Ariz.,

in December 1995.

MARYLAND ALPHA (Towson State)

James H. Hurd III, '92, of Glen Burnie, Md., on April 9, 1996.

MASSACHUSETTS DELTA

(Worcester Tech)

Henry H. Baker Jr., '50, of Littleton, Mass., on January 14, 1996.

MASSACHUSETTS IOTA-TAU (MIT)

Willard H. Foster, '32, of Chatham, Mass., on January 9, 1996.

MICHIGAN ALPHA (Adrian)

Donald C. Pellowe, '47, of Edina, Minn., on April 18, 1996.

MICHIGAN GAMMA (Michigan State)

Roger L. Lohmolder, '60, of Woodinville, Wash., on June 19, 1996.

MISSISSIPPI THETA

(Mississippi State)

James T. Chiles Jr., '44, of Wimberley, Texas, on October 13, 1995.

Robert G. Garmon, '56, of St. Louis, on July 6, 1996.

James Robertshaw, '37, of Greenville, Miss., on May 20, 1996.

MISSOURI ALPHA (Missouri)

George C. Arthur, '41, of Hamilton, Ill., on February 8, 1996.

Daniel R. Hahn, '63, of St. Louis, on December 4, 1995.

MISSOURI GAMMA (Westminster)

Theodore R. Johnson, '51, of Longboat Key, Fla., on April 15, 1996.

MONTANA ALPHA (Montana State)

David L. Schuyler, '61, of Fremont, Calif., in June 1996.

MONTANA BETA (Montana)

John W. McCulley, '42, of Missoula, Mont., on March 31, 1996.

NEBRASKA LAMBDA-PI (Nebraska)

Richard M. Diers, '49, of Scottsbluff, Neb., on August 21, 1995.

Nathan D. Kline, '43, of Wellton, Ariz., on November 25, 1995.

William H. Strong, '38, of Corpus Christi, Texas, on July 10, 1995.

NEW MEXICO TAU (New Mexico)

Fred R. McElhenny, '51, of Albuquerque, N.M., on June 6, 1995.

NEW YORK ALPHA (Cornell)

William L. Gaines, '46, of Baltimore, on October 28, 1995.

Frank D. Woodworth Jr., '46, of Pittsburgh, on May 26, 1995.

NEW YORK EPSILON

(Rensselaer Poly Tech Inst.)

Robert G. Hill, '57, of Melbourne, Fla., on June 18, 1995.

NEW YORK MU (Columbia)

Lionel S. Baldin, '26, of Norwalk, Conn., on July 8, 1995.

John H. Carlson, '21, of Eugene, Ore., on July 29, 1996.

Shirely F. Woodell, '27, of Albuquerque, N.M., on May 24, 1996.

NEW YORK RHO (St. Lawrence)

Robert V. Augustine, '34, of Mount Pleasant, S.C., on April 27, 1996.

NORTH CAROLINA THETA (Davidson)

George M. McCuen, '29, of Columbia, S.C., on December 27, 1995.

NORTH CAROLINA NU (Duke)

Stephenson P. Babcock, '96, of Winston-Salem, N.C., on May 24, 1996.

William G. Boone Jr., '48, of Memphis, Tenn., on May 16, 1996.

NORTH CAROLINA XI (North Carolina)

Noah Goodridge, '31, of Silver Springs, Md., on January 10, 1996.

Walter P. Harris Jr., '50, of St. Petersburg, Fla., on May 28, 1995.

Frank H. Kenan, '35, of Chapel Hill, N.C., on June 4, 1996.

NORTH DAKOTA ALPHA (North Dakota)

Earl W. Carlson, '42, of Bandera, Texas, on March 12, 1995.

OHIO DELTA (Ohio Wesleyan)

Lewis P. Brumm, '31, of Cincinnati, on June 2, 1996.

Ralph F. Raymond, '47, of Waldwick, N.J., on July 13, 1996.

James W. Welsh, '23, of Rockford, Ill., on June 13, 1996.

OHIO EPSILON (Cincinnati)

David E. Hyde, '56, of Oklahoma City, on January 22, 1996.

OHIO THETA (Ohio State)

Wilbur B. Appleby, '49, of Cincinnati, on December 20, 1995.

Donald J. Durivage, '53, of Columbus, Ohio, on December 27, 1995.

William C. Hackett, '45, of London, Ohio, on June 2, 1995.

William H. Radebaugh, '31, of Morgantown, Pa., on Jan. 10, 1996.

OHIO KAPPA (Bowling Green)

Charles E. Bartlett, '49, of Bowling Green, Ohio, on March 29, 1996.

OHIO RHO (Case Western Reserve)

Edward L. Brown, '28, of Wichita, Kan., on February 20, 1996.

OKLAHOMA KAPPA (Oklahoma)

Philip S. Clason, '44, of Edmond, Okla., on February 23, 1996.

OKLAHOMA MU (Oklahoma State)

Paul M. Davis, '42, of Tulsa, Okla., on March 2, 1996.

Jack S. Norris, '49, of Oklahoma City, on August 19, 1996.

OREGON BETA (Oregon)

George L. Diederichs, '53, of San Mateo, Calif., on March 14, 1996.

Darryl E. Johnson, '60, of Roseburg, Ore., on February 24, 1996.

H. Tyrrell Lowry, '31, of Portland, Ore., on July 23, 1996.

PENNSYLVANIA ALPHA-ZETA

(Pennsylvania State)

Clarence M. Ehrhardt, '30, of St. Petersburg Beach, Fla., on July 2, 1996.

Thomas B. Mervine, '36, of Haddonfield, N.J., on December 13, 1995.

PENNSYLVANIA GAMMA (Lafayette)

Robert P. Shaplin, '67, of Wallingford, Pa., on September 3, 1995.

PENNSYLVANIA DELTA (Gettysburg)

William R. McElhiney, '36, of York, Pa., on May 31, 1995.

PENNSYLVANIA ZETA (Bucknell)

Charles P. Snyder Jr., '31, of Cornwall, Pa., on April 13, 1995.

Roy D. Snyder, '21, of Durham, N.C., on May 26, 1996.

PENNSYLVANIA THETA (Pennsylvania)

John W. Bryfogle, '46, of Paoli, Pa., on May 19, 1995.

Roy A. Gardner, '43, of Tunkhannock, Pa., on April 25, 1996.

H. Dorn Stewart, '28, of Lancaster, Pa., on July 22, 1995.

Dudley A. Ward, '44, of Brewster, Mass., on June 17, 1996.

PENNSYLVANIA PHI (Carnegie-Mellon)

Robert C. Evans, '49, of Santa Ana, Calif., on April 26, 1996.

PENNSYLVANIA CHI-OMICRON

(Pittsburgh)

Howard J. Endean, '40, of Richmond, Ind., on July 30, 1996.

RHODE ISLAND ALPHA (Rhode Island)

Gregg A. Figgins, '85, of Sparta, N.J., on August 22, 1996.

Henry A. Orabone, '52, of Cranston, R.I., on November 18, 1995.

SOUTH CAROLINA DELTA

(South Carolina)

Henry C. Porter III, '50, of Columbia, S.C., on June 10, 1995.

SOUTH CAROLINA PHI (Furman)

Russell L. Rabb, '27, of Richmond, Va., on May 21, 1996.

SOUTH DAKOTA SIGMA

(South Dakota)

Clifford F. Eggers, '63, of Lincoln, Neb., on May 14, 1996.

Gordon L. Harris, '61, of Plankinton, S.D., on May 24, 1996.

TENNESSEE ZETA (Rhodes)

Carroll F. Fourmy Jr., '45, of Memphis, Tenn., on November 4, 1995.

Edward A. Mohns, '24, of Milwaukie, Ore., on April 27, 1996.

TENNESSEE ETA (Union)

Billy W. Priddy, '59, of Milan, Tenn., on November 29, 1995.

TENNESSEE KAPPA (Tennessee)

Beach Hall, '31, of Charlotte, N.C.,

in January 1996.

Johnny H. White, '48, of Memphis, Tenn., on June 23, 1996.

TENNESSEE LAMBDA (Cumberland)

Leonard R. Ellis Jr., '40, of Hot Springs, Ark., on June 14, 1996.

TENNESSEE NU (Vanderbilt)

Thomas M. Hubbard Jr., '66, of Gulf Breeze, Fla., on March 17, 1996.

Stephen T. Philips, '88, of Orlando, Fla., on June 22, 1996.

TENNESSEE OMEGA

(University of the South)

Jacob R. Moon Jr., '50, of San Jose, Calif., on March 15, 1996.

TEXAS BETA (Texas Christian)

John C. Teegerstrom, '60, of Longview, Texas, on February 22, 1996.

TEXAS GAMMA (Texas-El Paso)

William C. Peticolas, '31, of El Paso, Texas on May 13, 1995.

TEXAS DELTA (Southern Methodist)

Billie C. Lewis, '24, of Del Rio, Texas, on March 1, 1995.

Paul S. Plauche, '61, of New Orleans, on July 5, 1995.

TEXAS RHO (Texas)

Warren S. Bellows Jr., '43, of Houston, on May 19, 1996.

Robert H. Benbow, '43, of Bryan, Texas, on August 7, 1996.

Francis W. Michaux, '28, of Houston, on July 6, 1996.

John T. McCullough, '28, of Houston, on January 14, 1996.

Adrian I. Patton III, '67, of Houston, on April 11, 1996.

Harry M. Rogers, '62, of Minneapolis, on February 26, 1996.

UTAH PHI (Utah)

Harold Hansen, '50, of Bellevue, Wash., on June 6, 1996.

Max E. Nelson, '53, of Carson City, Nev., on May 17, 1996.

VERMONT BETA (Vermont)

Everett J. Burlando, '42, of Spotsylvania, Va., on March 23, 1996.

VIRGINIA OMICRON (Virginia)

Robert P. Fuller, '44, of Oxford, Md., on June 30, 1995.

Robert J. Keller III, '44, of Richmond, Va., on March 18, 1995.

Robert P. Quinlan, '45, of Stamford, Conn., on March 18, 1996.

Charles J. Schuster Jr., '29, of Locust Valley, N.Y.,

on September 29, 1995.

VIRGINIA SIGMA (Washington & Lee)

Thomas L. Winn, '93, of Pensacola Beach, Fla., on April 20, 1996.

VIRGINIA TAU (Richmond)

Bolling H. Ellis, '33, of Troy, N.Y., on December 31, 1995.

Thomas V. Webb, '52, of Dunnsville, Va., on May 11, 1996.

WASHINGTON ALPHA (Washington)

James G. Frazer, '34, of Sun City, Ariz., on February 18, 1996.

WASHINGTON CITY RHO

(George Washington)

Ward P. Beard Jr., '43, of Grosse Pointe, Mich., on August 16, 1995.

Thomas J. Browning, '54, of Denver, on May 19, 1996.

Royden C. Rinker, '35, of Bozeman, Mont., on June 3, 1996.

WISCONSIN PHI (Beloit)

Wayne Tyler, '35, of River Falls, Wis., on September 9, 1995.

WYOMING ALPHA (Wyoming)

Francis A. Connor, '45, of Rawlins, Wyo., on December 21, 1995.



SIGMA ALPHA EPSILON

*all the tradition of a great fraternity
die-struck into beautiful medallions and key tags*

Three Inch Brass Medallions

(actual size)



Front



Back

Area



can be engraved at your local engraver.

- Initiations -
- Anniversaries -
- Founders days -
- Chapter events -
- Recognition awards -

Key Tags

(actual size)



TO ORDER PLEASE COMPLETE INFORMATION BELOW

	Qty	Price	Total
3" Medallion	_____	\$40.00	\$ _____
Key Tag	_____	\$15.00	\$ _____
S&H per Order		\$5.00	\$ _____
		TOTAL	\$ _____

FAX YOUR ORDER TO: 918-747-7554 or Call 1-800-747-9956

Name _____

Address _____ Day Phone # _____

City _____ State _____ Zip _____

Visa Master Discover Card # _____

Exp. Date _____ Signature _____

MAIL CHECKS TO : Sound Advertising, attn: SAE,
2447 E. 15th St. Tulsa, OK 74104

Save money on shipping charges by combining orders with friends. Delivery is approximately two weeks.

CHAPTER
NEWS BRIEFS



CALIFORNIA STATE-LOS ANGELES: Cal Mu came through in 1996. The chapter had an outstanding year in IFC sports, capturing the first-place trophy, and it had a successful rush for the spring class.

ALABAMA: The brothers of Mother Mu topped the all-men's and all-fraternity grade point average this spring with a 2.55 chapter average. This is the sixth consecutive semester the chapter has beaten the all-men's and all-fraternity GPA.

EASTERN KENTUCKY: The pledges of Kentucky Delta made their annual trip to Lucy Pattie's grave in Frankfort, Ky, to hear the story about the fraternity's only female member.

LOUISIANA TECH: Two members of Louisiana Rho used their experience as chapter officers to help get them elected as Student Government Association officers. Jake Witte, who has been the chapter's Eminent Deputy Archon and pledge educator, was elected S.G.A. president, and Neil Denman, who has been the chapter's Eminent Treasurer and is now EDA, was elected S.G.A. treasurer.

MISSOURI: Trick or treaters will have a chance to go through Missouri Alpha's haunted house, which has been an annual philanthropy for the



CREIGHTON: hosted its second annual alumni golf tournament last spring. Forty undergraduates and alumni played in the event, which was attended by chapter alumnus and Eminent Supreme Chronicler Tom Bower. Mike Bruggeman ('72), Terri Grenan ('71), Jeff McGuire ('80) and active Matt Shalhoob ('98) were tournament winners. The chapter has also formed a house committee that will oversee the development of Nebraska Iota 2000, an effort to build a new house.



PURDUE: Chance Hobson made his brothers and country proud when he carried the Olympic Torch for one kilometer through St. Louis, Mo, last Memorial Day. Hundreds of people from surrounding communities lined the streets with flags in hand and chanting "Go Chance" and U-S-A." Hobson spent the summer working at the Olympic Village in Atlanta, coordinating athletes' housing.

chapter. The benefit supports the Visiting Nurses Association and is considered the largest philanthropy on campus.

TULANE: The chapter will celebrate its 100th anniversary on the weekend of March 14, 1997 at the Fairmont Hotel in New Orleans. The celebration will be held in combination with the Province Theta Leadership School. For more information about the chapter anniversary contact EA Mark Ziskind at (504) 897-1119. To inquire about hotel accommodations, contact Lacey Glorioso at the Fairmont at (504) 529-4820.

VALDOSTA STATE: Georgia Sigma had an eventful end of the school year last spring: The chapter held Valdosta State's largest blood drive ever; it held its third annual Paul Burette soccer tournament with proceeds going to a scholarship fund; Jason Ellis was elected IFC president; and the chapter placed second in Greek Week activities.



TENNESSEE-MARTIN: The brothers of Tennessee Tau participated in the first East Weakley County Relay for Life for the American Cancer Society. The chapter helped in the planning and lighting of luminary bags honoring cancer survivors and those who lost their lives to the dreaded disease. The brothers enjoyed the experience and encourage every chapter to seek out other Relays for Life in their areas.

SAE WINS TWO OLYMPIC GOLDS!

BRAD SCHUMACHER UNIVERSITY OF THE PACIFIC
WON GOLD MEDALS IN THE 4 x 200 RELAY & THE 4 x 100 RELAY.

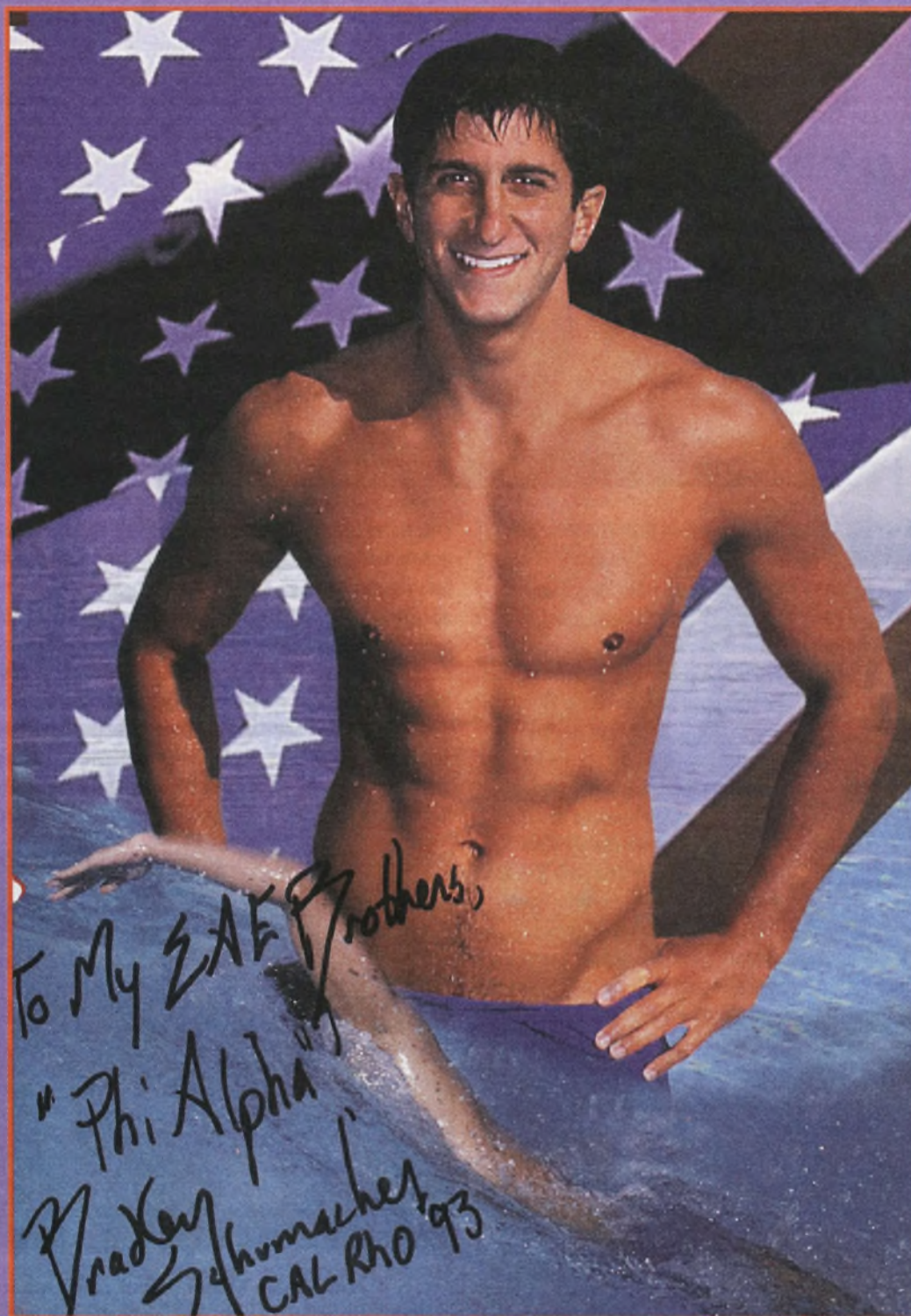

Leadership School comes to downtown Chicago!

By R.D. Symms



Delegates of the 61st Leadership School marked their places in $\Sigma A E$ history at the University of Illinois at Chicago on August 4-7. They graduated from the first school to take place away from the campus of Northwestern University in Evanston, since 1947, and had a great time doing so.



The Windy City pulled its usual weather coup for Leadership School when it halted the pleasant breeze that's been blowing off the lake all summer long. She proceeded to jack the temperature up about 20 degrees and made the air thick and muggy. This made everyone appreciate the air-conditioned comfort provided by UIC. The few unfortunate people who had to venture out in the midday heat

quickly discovered how it felt to be a juiced orange.

UIC is an urban campus located immediately west of downtown Chicago at the massive intersection of the Kennedy (90/94) and Eisenhower (290) expressways. The Chicago Skyline, highlighted by the Sears Tower, blocked our view to Lake Michigan. The wares of downtown were a short cab or El-train ride away.

Other attractions of the nightlife variety were even easier to access by walking over the Eisenhower Expressway to Greektown. Restaurants and taverns in this Chicago neighborhood saw an influx of business during Leadership School.

UIC itself brought the entire Leadership School together by housing, feeding and educating us in the same facility. In past years at Northwest-

ern, we've had to utilize dormitories on different sides of the campus and classrooms peppered in several buildings. UIC and Northwestern are polar opposites when it comes to their compositions and each has their advantages and disadvantages. The 61st Leadership School delegation might have missed out on the prestige of Northwestern University and the banks of Lake Michigan, but they were the first in 60 years to enjoy the charm of one of our country's greatest cities.

There are so many things to do in Chicago that it's hard to make a dent if you live here for a year. But one of the most popular occasions that never gets old is a visit to The Friendly Confines of Wrigley Field. Attending a Cubs game with over 600 fraternity brothers is the height of



**Leadership School Hall of Fame Inductees:
Kevin McClatchy (CAET '85) and Dr. Joe Walt (TNKA '47)**

surreality. When you look down the different crowded sections and see nothing but a sea of ΣΑ E, about all you can tell yourself is, "This is so cool." The Cubs beat the Mets by the way.

Unfortunately, Minerva's Highway Run started at 7:30 a.m. the next morning. This was a logistical boo-boo that couldn't be avoided. Needless to say, the turnout wasn't what we'd hoped, but the results were impressive. This event benefits Natural Ties, a non-profit organization whose mission is to make a difference in a handicapped person's life. (Natural Ties' creator, Pat Hughes (KSAL '91) wants to introduce these people to the world so they can take part in a normal life that most of us probably take for granted. The 61st Leadership School raised more than \$2,100 for Natural Ties.

The strongest heartstring that we all still have to Evanston is the Levere Memorial Temple. On Wednesday, the 7th of August, the last day of the School, everyone was transported from UIC to the Levere Memorial Temple in school buses. As I mentioned earlier, the weather wasn't conducive to riding a school bus and eating barbecue in a shirt and tie. Not the most comfortable visit to the Levere Memorial Temple, but hopefully a memorable one.

Following the Model Initiation of the Honor Initiates, the Leadership School concluded with a final banquet at the Omni Orrington in Evanston. The presentation of the John O. Moseley Zeal Award is typically the highlight of the evening, and it was nice to see that hasn't changed. Congratulations to the men of Virginia Zeta at Virginia Tech for being dubbed the greatest chapter in the realm last year. Winning the Zeal Award isn't the toughest feat in the ΣΑ E fraternal world. Living up to the reputation of being the best is where the challenge lies. A man's work is never done, but it's nice to see the rewards for the hard work.

Other rewards were given to this year's Leadership School Hall of Fame inductees: Dr. Joseph K. Walt (TNKA '47) and Kevin McClatchy (CAET '85). To qualify for the Leadership School Hall of Fame, a brother must only have attended a Leadership School. Typically, as was the case with Brother McClatchy, inductees are men who have achieved great success outside the boundaries of ΣΑ E. McClatchy is currently the owner of the Pittsburgh Pirates. Brother Walt has not only had a successful career as a professor and historian at Simpson College, but he is also the historian of Sigma Alpha Epsilon and the most knowledgeable man in the realm regarding the origin of this fraternity.

Dr. Walt also told his ΣΑ E Story which continues to grow at each Leadership School. Other general session speakers were Distinguished Faculty Member and Past ESA David M. Lance (OHEP '56), Dr. Tom Goodale (IAGA '62) who presented another session on values and ethics with the Dorm Counselors' help, and Will Keim, this year's keynote speaker. Will Keim absolutely dazzled everyone with his speech on hazing and received the longest standing ovation of the School for his efforts.

Part of the new program for the 61st Leadership School included three workshop sessions where the entire delegation was divided into thirds. Each third received education on ritual, risk management, social planning, finances, hazing and member education. The feedback on this forum has been very positive, and we expect to keep working with it at future Leadership Schools.

The chapter meetings also took on a new look. We shrunk them by about five members, using a single facilitator who received input from a Dorm Counselor. Marty Wigglesworth (KYKA '84), the fraternity's educational advisor, re-designed the entire teaching guide to incorporate general sessions, workshops, chapter meetings and the overall Leadership

School experience. The open atmosphere and less restrictive reign given to the teaching faculty allowed for some valuable interpersonal education and communication.

This year's theme was "Brotherhood's Mighty Roar: Leading by Example." Ken Tracey (NMAL '70) Director of Leadership Training, challenged the delegation to take everything that they had learned back to their respective chapters. The best way for the message to translate from the International Leadership School to the chapters is to lead by example. Collectively leading by example will come from the combined chapters in the form of a mighty roar to the fraternal world.

1996 AWARD RECIPIENTS

MOSELEY ZEAL AWARD:	Virginia Polytechnic Institute
DEVOTIE AWARD FOR EXCELLENCE IN THE RITUAL:	Rensselaer Polytechnic Institute
WARREN POSLUSNY AWARD FOR ACHIEVEMENT:	George Henry (DePauw University)
JONES-LAURENCE AWARD FOR SCHOLASTICS:	Jeffrey Ridha (Kent State)
DR. CHARLES PREUSS MEDICAL SCHOLARSHIP:	Brooks Mays (South Carolina)
OUTSTANDING COLONY EMINENT ARCHON: Talbot Gee	(Johns Hopkins)
EXCELLENCE IN SCHOLARSHIP AWARD:	Binghamton University
MOST IMPROVED IN SCHOLARSHIP AWARD:	University of Memphis
HOUSE CORPORATION AWARD:	Worcester Polytechnic Institute
CHAPTER HOUSING AWARD:	Worcester Polytechnic Institute
OUTSTANDING COMMUNITY RELATIONS:	Florida State University
RISK MANAGEMENT AWARD:	General Motors Institute
COUSINS AWARD FOR OUTSTANDING RUSH PROGRAM:	Middle Tennessee State
BAUGH AWARD FOR OUTSTANDING PLEDGE PROGRAM:	University of Evansville
KIMBALL-PHELPS AWARD FOR OUTSTANDING SINGING:	Union University & Rensselaer Polytechnic Institute

HUFFMAN COMMUNICATIONS AWARDS

Chapter Newsletter:	Cal State Univ. at Los Angeles
Rush Brochure:	University of Oklahoma
Chapter Scrapbook:	Emory University
Video/Slide Presentation:	Iowa State
Flyer/Poster:	Southwestern Louisiana
T-Shirt Design:	Tennessee at Martin

OUTSTANDING FINANCIAL MANAGEMENT: Middle Tennessee State, Iowa State, SUNY-Binghamton

CHAPTER ACHIEVEMENT AWARDS: University of California at Irvine, University of Evansville, Northern Iowa, Centre College, Louisiana State, Louisiana Tech, Salisbury State, General Motors Institute, Millsaps College, Rensselaer Polytechnic Institute, Syracuse, Christian Brothers University, Union University, Virginia Polytechnic Institute, William & Mary

CHAPTER IMPROVEMENT AWARDS: Central Florida, Indiana State, Millsaps College, Binghamton, University of Memphis, Southwestern Louisiana, Mississippi

UNDERGRADUATES OF THE YEAR: Nathan Young (Oregon Gamma), Jeffrey Calcott (Illinois Psi-Omega), Michael Shady (New York Omega), Michael Magato (Michigan Epsilon A), Tom Wenz (Montana Beta), Chris Willeman (Iowa Sigma)

OUTSTANDING CHAPTER ADVISOR AWARDS: Don Muchmore (Cal Alpha-Beta), Drew Werner (Florida Beta), Michael Stroup (Florida Epsilon), Terry Wilson (Kansas Alpha), James Sakers (Maryland Beta), Richard Hooker (Massachusetts Delta), Jerry Witter (New York Epsilon), Fritz Lauture (New York Omega), Lee Miller (Ohio Sigma), Khris Kendall (Oklahoma Kappa), Keith Hoffman (Tennessee Sigma), Steve Sikorski (Texas Delta).

OUTSTANDING EMINENT ARCHON AWARDS: Josh Mandell (Alabama Mu), Ryan Spencer (California Alpha-Alpha), Doug Pesce (Florida Beta), Joseph Beaulieu (Florida Epsilon), Jeffrey Calcott (Northwestern), John Tannehill (Iowa Gamma), Nikolaus Schwabe (Louisiana Rho), Eric Carpenter (Maryland Beta), Ryan Hallum (Michigan Epsilon), Michael Shady (New York Omega), Andy Frazier (Oregon Gamma), Ryan Bell (Texas Delta), Chris Arend (Texas Theta), Michael Laffoon (Tennessee Eta), Dean DeCandia (Tennessee Sigma).

South Florida takes SAE WORLD SERIES for third year!

By Gary Mason



Summer showers delayed the opening of the 12th annual Sigma Alpha Epsilon World Series in New Orleans on June 14, but the rains finally yielded to Eminent Supreme Chronicler Tom Bower as he threw out the ceremonial first pitch. Twenty-one teams gathered this year to compete for the title.

Early action was intense as Christian Brothers hung on until the last out to defeat Louisiana State in the tournament's first game. The chapter from West Florida sent two teams to compete and requested to play each other to settle an intra-chapter rivalry. The West Florida A team solidified their A status by drumming the West Florida B team, 15-0. The West Florida B team later embarrassed themselves again by losing to the Southern Mississippi actives, 25-0. Two ugly losses and the inability to score even one run earned it the tournament's "Last Place" award.

The games began early the next day and both Texas A & M alumni teams proved to be morning players as each chalked up easy victories. The two A & M teams later faced off against each other for the Phoenix Division title. The victorious alum team swept two games, 11-6 and 2-1.

In other action, defending two-time tournament champion South Florida slammed Louisiana Tech, 26-1. They then beat the Texas A & M actives 7-1 and 20-9 to clinch the tournament's Lion Division. In the DeVotie Division, the Florida State alums allowed only one run in three games to win the division title.

The Southern Mississippi alums proved that age was not a deterrent as they destroyed their Southern Mississippi active chapter, 21-0. Southern Miss. alumnus Michael Rowells' four home runs established a new SAE World Series single game home run record to key the victory. The active brothers from Southwest Texas State held their own against the power hitters from Southern Miss. as they lost a close game 5-4 for the Minerva Division title. The Earthquakes from California State-Northridge defeated three worthy opponents before losing to the Florida State alums. Cal State-Northridge team captain Joe Dagata proudly accepted the tournament's Farthest Distance Traveled Award for the third consecutive year, and for an encore toured the country on their two-week long trip home to California.

By Saturday afternoon each of the four division champions and runners-up graduated to the tournament's single elimination Phi Alpha championship round. Tournament favorite South Florida whipped both Southwest Texas State and the Texas A & M alums, 16-5 and 10-3 respectively, to earn a championship game berth. Meanwhile, cross-state rival

the Florida State alums had a solid first-round playoff victory over the Texas A & M actives, 13-5. The semi-final game was as close as they come as the Florida State alums scored two runs in their last at bat to steal a 5-4 victory over the Southern Mississippi alums.

The championship game pitted the defending champs from South Florida against the Florida State alums. Both teams played flawless defense as the score was locked at 2-2 after three innings. In the top of the fourth inning, South Florida exploded with four runs which were quickly answered by Florida State's two runs to give South Florida a brief 6-4 lead. In the bottom of the fifth inning, Florida State's Pat Morris had a two-run single which was followed by a sacrifice fly to give the Seminoles a 7-6 lead. South Florida stayed cold in the top of the sixth and Florida State alum Ron Draa sparked another three-run rally to extend Florida State's lead to 10-6. In the seventh and final inning, South Florida got one more chance. Tournament MVP Andrew Fleischacker's deep fly down the left field line tipped off the left fielder's glove to score two runs with no outs. South Florida's Tim Foley then hit a single RBI which closed the gap to 10-9. Mike Conklin then tripled with a line drive to left centerfield and drove in another run to tie the score at 10. Two outs later, Mike Conklin scored the go ahead run on Tim Valdez's single to give South Florida an 11-10 lead. In the bottom of the last inning, the upset-minded Florida State alums were able to walk their first three batters with no outs. The next two batters fouled out to the catcher. Florida State's last batter grounded out to the pitcher as South Florida preserved an 11-10 nail-biter victory.

After the games, everyone ventured to the French Quarter to celebrate the brotherhood and spirit of Sigma Alpha Epsilon. South Florida proudly accepted their third straight SAE World Series championship trophy and vowed to return to New Orleans in 1997 to preserve their dynasty.

1st: South Florida

2nd: Florida State alums

3rd: Southern Mississippi alums

4th: Texas A & M alums

Spirit Award: Southern Mississippi

Farthest Distance Traveled: California State-Northridge

Best Dressed Award: Southern Mississippi

Most Improved Award: Florida State alums

Last Place Award: West Florida B



Rush Recommendation

Alumni can help our chapters increase their number of quality members by letting the Fraternity Office know of an incoming college freshman or an independent student who would be a good candidate for membership into ΣΑΕ. If you know of any student that will attend or is attending an institution where an ΣΑΕ chapter is located, please fill out this form and fax or mail it to the Fraternity Office. The office will forward it to the respective chapter. Any information alumni can provide will not only benefit our chapters, but would also benefit the individual.

Prospective's Name:

Home address:

City:

State:

Zip:

Phone:

College name:

Prospective's local school address:

Name of parent(s)/guardians:

Academic status (incoming freshman, current undergraduate, etc.):

Does prospective have an SAE relative? If so, list name and relationship:

High school attended:

Academic record, honors, achievements:

Extracurricular activities:

Reference submitted by:

School & year

Address:

City:

State:

ZIP:

Phone number:

Title V, Art. 21, Sec. 66 of the Fraternity Laws states: "Election of pledges shall be the sole prerogative of the individual Chapters Collegiate. . ." While alumni input will be very helpful, final decisions are made by the chapter.

Fax to: (847) 475-2250 or

Mail: Director of Chapter Operations
Sigma Alpha Epsilon Fraternity
P.O. Box 1856
Evanston, IL 60204-1856

STORIES - ALUMNI OR CHAPTER NEWS BRIEFS

Mail or fax all stories to the attention of the Editor, at the address listed below.

ADDRESS CHANGES OR LOST BROTHER INFORMATION

If you've had a recent change of address, please clip this form and mail to:

Sigma Alpha Epsilon
P.O. Box 1856
Evanston, IL 60204-1856
Or fax to (847) 475-2250

Name of sender: _____

Phone # of sender: _____

- This is a new address.
- The addressee is deceased. Date of death: _____
- The name and address of a lost brother.

Name _____ School & Year _____

Address (Please be sure to list street identifier (Ln, Rd, Ave, etc..) and any direction (N., SE., NW., etc.) _____

City/State/Zip+4 _____

ENDOWMENTS OR DONATIONS TO THE SAE FOUNDATION

- I would like to discuss the no cost / no obligation Estate Planning Service mentioned on page (8).
Please call me at the phone number listed above.

- ◆ Planned Gifts to the Foundation may be in the form of cash, securities, real estate, art or insurance and may be made via outright gifts, bequests, wills, life insurance policies or trusts.
- ◆ Annual Gifts to the Foundation can now be made through pre-authorized checking or credit card payment. Call for a form or additional information at 1.800.233.1856, ext. 225.

"The Tinkling of the Ice" ~ Am I an Alcoholic?

E. Wesley Ely, M.D., M.P.H., (Tulane '85)

I had good goals and the best of aspirations, but going to college in New Orleans created numerous diversions. At $\Sigma\Lambda E$ I had found the perfect group of friends to glide through what would undoubtedly be the most carefree years of my life. Perhaps my greatest diversion, however, was working as a bartender at the well-known Audubon Tavern II (ATII). This was a prestigious position because of its high profile (or so we thought). I enjoyed the "privilege" of helping literally thousands of students celebrate throughout the duration of their four-year paid vacation.

Ironically, we thought our behavior was exemplary—we truly believed we were the most successful and skilled partiers on any college campus throughout the country. Night after night, watermelon shots and kamikazes were guzzled like a runner gulping Gatorade at the end of a 10K run. We'd dance, have fun with our best friends and then proceed to drive home in a blurry state. We were lucky to make it through those years.

Having escaped disaster during my time as an undergraduate, I entered the Tulane Medical School without skipping a beat. During my fifth consecutive Mardi Gras, I left ATII en route for Zulu, the Mardi Gras parade, on the morning of Fat Tuesday. Of course, I had been out all night, as all serious Mardi Gras-goers should be. Less than 100 yards down Magazine Street, I veered into the oncoming lane and hit two fellow students riding a motorcycle. One was uninjured, but the other had large gashes in his forehead and shin. While a friend shoved toothpaste down my mouth to help prevent the inevitable DUI or DWI, I prayed that both of these fellows would be OK. In the end, they were both fine, and no criminal charges or lawsuits were pursued.

On the morning after this accident, I had to address the possibility that I might be an alcoholic. This incredibly frightening and sobering thought threatened to negate all of my past accomplishments and hopes for the future.

Could I be an alcoholic? Many would say no. I graduated *summa cum laude* from Tulane and was the top scholar in the biology department and a member of Phi Beta Kappa.

However, I knew differently. Night after night of bartending and fraternity parties could have been feeding my dependency. Some of the chapter's favorite stories involved me and my reckless abandon during parties (though others dwarfed my attempts at Animal House reenactment). Many times I would not remember multiple events during parties. Blackouts were commonplace and really almost routine. I thought everyone had blackouts when they drank.

"I can hear the ice clinking; See the rich color of the bourbon; the great colorless martini on the rocks; the cold brown bottle of beer with its promises. Liquor, with its heady dreams, but it schemes to destroy, melts rich, hot smooth flavor; goes down easily, quenching my thirst for the moment. Then why can't it end there. Why must I drink again and again. Searching for what impossible outlet? Or is it oblivion I seek?" "The Tinkling of the Ice," M.B. 1969

At this point I decided to confront the issue head on. It was now Lent and I decided to avoid alcohol as my Lenten resolution. I was scared of failure, especially with parties and trips on the horizon. But it didn't happen—I did not fail! In fact, that evening marked the last time that I ever drank to the point of being out of control. In short, I proved to myself that I had mastery over alcohol. But my experience is not the norm.

My story ends much more positively than other accounts. I had all the symptoms of an alcoholic, and yet I was blessed not to have this disease. And it is a *disease*, not a weakness. Just as people with hypertension or diabetes have to take specific measures to control their health problems, alcoholics need to take very definite actions for lifelong success in the battle against drinking. We must remember that social and genetic factors are contributory. There is scientific evidence that psychological addictions to alcohol and drugs have a biological basis. It is believed that chemical abnormalities in the nucleus accumbens, the part of the brain known as the "pleasure center," may predispose some people to tremendous difficulties with addiction. In addition, these problems can be inherited, particularly from fathers to sons.

If you're concerned about your own actions or the actions of a loved one, there is a simple first step you can take. Through a very simple set of questions, the CAGE questions, you can assess quickly whether or not alcoholism (or drug addiction) is a possibility for you or your friends.

1. Do you ever feel that you should **Cut back** your drinking?
2. Have you ever been **Annoyed** when others advised you to decrease your alcohol intake, or have others ever been **Angered** by your drinking?
3. Do you ever feel **GUILTY** about your drinking?
4. Do you ever have an **"Eye opener"** (drink) in the morning?

A "yes" answer to two or more of these questions identifies a 75 percent to 90 percent likelihood of having a grave problem with alcohol or drugs. A "yes" answer to number 4 alone carries extremely worrisome implications, due to the possibility that you are fighting off withdrawal symptoms. Do not be deceived by the simplicity of the questions or by how many of your friends will answer yes to more than two of these questions. The fact is that serious alcohol and narcotic dependency is present in up to 10 percent of the U.S. adult population.

If you or your friends answered yes to two or more of the above questions, you may have a dangerous and life-threatening vulnerability to alcohol or drugs. It would be wise for you to seek professional help and to seriously reevaluate your own behavior and social activities. Contacting your local chapter of Alcoholics Anonymous, Narcotics Anonymous or your school health services is the next step. Only 10 percent of alcoholic patients stop drinking without formal treatment. This may be one of the wisest decisions of your entire life.

"And so again today, I'll not drink. And in so doing see goodness in people; I'm not their judge. When you have gone low, you are not so superior. But still I recognize my own attributes. God gave them and I'll build on them, I will not insult Him any more by refusing the gifts He has given; I will stay sober." "The Tinkling of the Ice," M.B., 1969

Life is precious. Don't lose it!

Sigma Alpha Epsilon

The Jewelry Collection



SIGMA ALPHA EPSILON FRATERNITY

	14K	10K	GK	SS
1. Encl. Blue Spinel Oval Ring	\$400.00	\$285.50	\$ —	\$132.50
2. Official Ring	444.50	317.50	—	144.00
3. Insignia Ring w/ Blue Spinel	355.50	254.00	—	115.50
4. Encl. Onyx Barrel Ring	400.00	285.50	—	144.00
5. Onyx Barrel Ring w/ Crest	400.00	285.50	—	144.00
6. Incised Cofa Ring	374.50	266.50	—	132.50
7. Staggered Letter Lavalier	38.00	28.00	8.00	12.50
8. Circle Lavalier	39.00	29.00	12.50	12.50
9. Heart Lavalier	39.00	29.00	12.50	12.50
10. Vertical Letter Lavalier	38.00	28.00	8.00	12.50
11. Staggered Letter Lavalier w/ Pearl Drop	44.50	34.00	17.00	18.50
12. Crest Lavalier	47.00	31.50	12.50	12.50
13. Monogram Recognition Button	—	—	6.00	—
14. Chased EA Badge	—	(Must be ordered through HQ)	—	—
15. Large Swagger Badge	—	76.00	—	—
16. Double Faced Alumni Charm	—	78.00	—	—
17. Plain FOB Oblong Keyring	—	—	18.50	—
18. Official Pledge Pin	—	(Must be ordered through HQ)	—	—
19. Phi Alpha Colony Pin	—	(Must be ordered through HQ)	—	—
20. Plain Badge	—	(Must be ordered through HQ)	—	—
21. Colony Active Badge	—	(Must be ordered through HQ)	—	—
22. Crown Pearl Badge	—	114.00	74.50	—
23. Crown Pearl Badge w/ Four Sapphire Pts.	—	120.00	80.50	—
24. Alt. Pearl/Sapphire Badge	—	137.00	86.50	—
Crown Sapphire, Emerald or Ruby Badge (not shown)	—	142.00	90.00	—

GUARDS

STYLE	10K	GOLKLAD
25. Plain - Single Letter	\$25.50	\$11.50
Plain - Double Letter	31.50	13.50
Plain - Triple Letter	44.50	16.00
26. Chased - Single Letter	28.00	13.50
Chased - Double Letter	34.00	17.00
Chased - Triple Letter	49.50	23.00
27. Crown Pearl - Single Letter	53.00	33.50
Crown Pearl - Double Letter	69.50	50.50
Crown Pearl - Triple Letter	95.00	64.50

OFFICER DANGLES (INDICATE OFFICE)

STYLE	14K	10K	GOLKLAD	STERLING SILVER
1 - 38	\$24.00	\$16.50	\$7.50	\$8.00

For 18" Gold-filled or Sterling Silver Neckchain,
add \$5.00 to lavalier prices.

NOTE: GK = Golklad - a heavy 14K Gold Electroplate.

DIRECT ORDERS TO **Burr, Patterson & Auld Company**

P.O. Box 800 • 9147 W. 1000 N.

Elwood, Indiana 46036

1-800-422-4348

FAX 317-552-2759

VISA AND MASTERCARD ACCEPTED
RETURNED OR CANCELLED ORDERS ARE SUBJECT TO PENALTY
ALL PRICES ARE SUBJECT TO CHANGE WITHOUT NOTICE
PRICES ARE SUBJECT TO INDIANA STATE SALES TAX FOR INDIANA RESIDENTS
PLEASE ALLOW PRIOR TO 50 WEEKS FOR MANUFACTURING
EFFECTIVE December 5, 1995