

THE RECORD

OF SIGMA ALPHA EPSILON

The Year in Review | 2001 Annual Report



WINTER 2002



THE RECORD

WINTER 2002

OF SIGMA ALPHA EPSILON

VOLUME 122, NO. 1



Photo by Bill Lisentoy

THE COVER

2001 Annual Report

FEATURES



ΣAE Authors

10

From poetry to pioneering, ΣAEs are putting pen to paper. Read a bit about their books and how to order a copy.



Equal to All Emergencies...

12

In the face of the September 11 tragedy, one doctor did his job, and did his fraternity proud.

By Robert Parker



September 11 Chapter Eternal

16

The Record pays tribute to the members of the Fraternity who died on September 11.

DEPARTMENTS

| | |
|-------------------------------------|----|
| Voice of the Eminent Supreme Archon | 2 |
| Letters to the Editor | 3 |
| 1856 Sheridan Road | 4 |
| The True Gentleman Initiative | 8 |
| Chapter News Briefs | 18 |
| Alumni News Briefs | 36 |
| New Society Level Members | 44 |
| Chapter Eternal | 48 |
| In Memory / In Honor | 50 |

CONTACTS

FRATERNITY SERVICE CENTER CONTACTS

- Letters to the Editor
- Address Changes
- Questions regarding *The Record*
- Chapter Services
- Expansion
- Foundation
- Chapter Finance
- Chapter Emergency/Crisis
- Chapter Funds/Loans
- Scholarships/Awards/Leadership School
- The True Gentleman Initiative

- www.sae.net, (800) 233-1856
- cmundy@sae.net, ext. 235
- mkilb@sae.net, ext. 228
- cmundy@sae.net, ext. 235
- rweiers@sae.net, ext. 215
- mcorelli@sae.net, ext. 232
- dsouhrada@sae.net, ext. 225
- jharvey@sae.net, ext. 244
- rweiers@sae.net, ext. 215
- mspencer@sae.net, ext. 203
- mmccrea@sae.net, ext. 223
- dbrunnert@sae.net, ext. 236

THE LIFE: The Evansville Chapter shows its patriotism after September 11. Photo courtesy of the Evansville Courier-Press.

Communicating *Change*



As I reflect on my first eight months as your Eminent Supreme Archon, there is so much to tell. Past issues of *The Record* shared the rapid pace of change on campuses. Our fraternity is keeping pace with these changes through major modifications to our structure. Our path for change was identified through our eight-month strategic-planning process, involving an 18-brother steering committee and more than 100 interviews; our strategic plan, "2006...and Beyond," was adopted by our 145th Anniversary Convention in Orlando. The magnitude of change is immense and it is my top priority to communicate these changes.

The Supreme Council contains two new members, Ron Thiesen and Marty Wigglesworth, who provide new views and unique experiences. Staff changes within the Fraternity Service Center include hiring a chief financial officer and four assistant executive directors and one director following the elimination of the Educational and Leadership Consultant program. The Fraternity Endowment Fund is transforming into Σ AE Services, with a focus on housing and additional revenue to support Fraternity programs. We have replaced our antiquated DOS-based management information system with a Windows-based system, offering on-line management for our chapters and brothers. We have expanded our leadership education by creating, in addition to our annual leadership school and many province leadership schools, seven regional leader-

ship schools this February in Albany, Albuquerque, Atlanta, Dallas, Fresno, Indianapolis, and Kansas City.

One challenge we face as an organization is how to successfully communicate the changes even as the implementation process necessitates further changes. We must educate and inform our brothers to how these changes improve their fraternal experience. We will do so through *The Record*, *The e-Recorder*, www.sae.net, and our dedicated volunteers and staff. Our brothers (and our friends) must be well informed and patient as we travel these uncharted waters.

The Supreme Council remains committed to the mission of Sigma Alpha Epsilon, a commitment which all brothers must realize is for life.

In closing, Σ AE extends its deepest sympathies to the families of the brothers we know we lost and the others we may never know of, and to all those who were impacted by the tragic events of September 11. I am proud of the responses of our chapters and the roles our alumni played in response to the attacks. As true gentlemen, we were equal to the emergency.

Phi Alpha,

A handwritten signature in dark ink, reading "Richard M. Hopple".

Richard M. Hopple
Eminent Supreme Archon

True Gentlemen

Kevin Wyndham, Province Pi Archon, encouraged all new members in his Province to attend my presentation at either Akron or Toledo. At my recent presentation at Akron University, the entire chapter came, along with pledges from Case Western, Youngstown, and Kent State. These brothers were wonderful men. The chapter at Akron cleaned its house and invited me over for a house tour. We stood around and talked for more than an hour! It is a small chapter, but the men I met were wonderful! When I spoke at the University of North Dakota, all the ΣAE pledges came, and some active members. They came to the reception at the Alpha Chi Omega house and brought me roses and a composite that they had signed and written personal notes on to me. I am thrilled to have this ΣAE "connection!"

Andrea Cooper

Guest Speaker at 66th Leadership School

Congratulations from our Peers

Great issue! What an absolutely spectacular revision and vitalization for *The Record* and Sigma Alpha Epsilon. You and your cohort have done an excellent job – you should be very proud. You have definitely raised the bar. I believe Phi Delta Theta needs to do a similar "rethink" of its communication program.

Howard E. Obenchain

Editor, *The Scroll of Phi Delta Theta*

Best Issue from Evanston

I have just finished reading the fall 2001 issue of *The Record*. Setting aside the fact that I have my picture in it, I felt that this was one of the better issues to come out of Evanston in a long time. The fall issue contained the kinds and assortments of material that I feel belong in the publica-

tion; the composition, as well as the color, were also quite attractive and enticing. Keep up the good work!

Lou Smith (LADE '51)

Past Eminent Supreme Archon

A Home Run

What can I say other than you hit a home run with the fall issue! Your "Letter from the Editor" says it all: "a publication that is the best in the Greek world." I love the mission statement, the new templates, and the graphic presentation. The stories of the brothers were concise yet informative, and I especially enjoyed the outstanding introduction of The True Gentleman Initiative – first class all the way.

Charles Larson (COCH '65)

Former ΣAE Director of Development

True Gentleman for Life

I have been a taker of the good provided by our fraternity. One of the best things I took was "The True Gentleman." Not long after I graduated, my life became unmanageable. Through the grace of God, I found a way to live one day at a time, and that saved my life.

Ten years later I broke my back and have been in a wheelchair since 1990. During my rehabilitation from a spinal cord injury, I thought I was able to still recite "The True Gentleman." I contacted one of our finest members, Gene Rapy (ARA-U '51), and asked if he would send me a copy of "The True Gentleman" to make sure my memory was correct. It was, thanks to the brothers of Tennessee Omega and Mississippi Gamma. I am so pleased to see the high profile being given this wonderful pattern of living. Being a true gentleman is something I will always be trying to do.

Jim Walcott (TNOM '75)

Editor's Note

"Letters to the Editor" can be mailed to Editor of *The Record*; 1856 Sheridan Road; Evanston, IL 60201-3837; sent via fax to (847) 475-2250; or e-mailed to cmundy@sae.net. Please include a daytime phone number. Please limit length to 100 words. In the competition for space, short letters may be given preference. Letters may be edited and condensed. The deadline for the Spring 2002 issue of *The Record* is March 15, 2002. Questions regarding deadlines or content can be directed to the Director of Communications, Christopher Mundy, at (800) 233-1856, ext. 235.

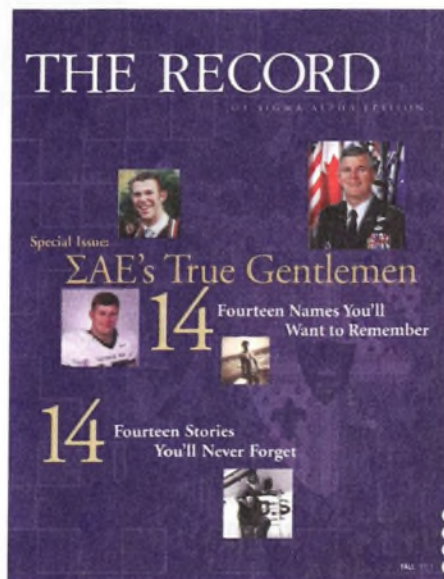

Diversity of Brothers

I was pleased to receive my fall 2001 issue of *The Record* as usual. Most interesting was the article on our brothers who are living the life of "The True Gentleman." I am pleased with the diversity of the brothers profiled and pleased with the number of military officers included – a sign of the times.

Jim Mottern (IDAL '70)

Alumni Directory

I received my copy of the 2001 Alumni Directory and want to say, unequivocally, it is the best one of its kind I have ever seen! Congratulations to one and all who had a hand in its production.

Lorin Myers (GAEP '40)

Mission of The Record

The mission of *The Record*, the official publication of Sigma Alpha Epsilon, is to be a foundation that maintains the relationships fostered through the fraternity experience; to provide an open and accessible means of communication between undergraduate and alumni brothers throughout the course of their lives; to serve as a general forum on issues relative to our undergraduate chapters; to recognize individual, group and chapter accomplishments; and to engage readers in a deeper understanding of the founding principles of Sigma Alpha Epsilon.

BUILDING PARTNERSHIPS AT THE NIC/AFA CONFERENCE

The Fraternity Service Center sent 11 staff members to Washington, D.C., November 28-December 2 for the North American Interfraternity Conference (NIC)/Association of Fraternity Advisors (AFA) annual meeting, "Building Partnerships." The NIC is an umbrella organization made up of 66 male fraternities, while the AFA consists of university administrators including Greek advisors, deans, vice-presidents, and graduate assistants. Chris Hancock, Assistant Executive Director for Region III, and Dan Brunnert, Coordinator of Educational Programs, presented on "social norming," while Mike McCrea, Coordinator of Educational Programs, served as an ambassador for the conference. ESR Tom Goodale served on a panel that discussed 25 years of good practice in Greek life. The conference allowed the assistant executive directors to speak directly with university administrators about our chapters' successes and challenges. Since the elimination of the Educational and Leadership Consultant program last spring and the transition to four regionally-based assistant executive directors, many people are evaluating ΣAE's new model for chapter management. The response from attendees was overwhelmingly positive. Former staff member Steve Sikorski (SDSI '64) was nominated to the Association of Fraternity Advisors Foundation Board.

DIRECTOR OF GIFT PLANNING

ΣAE Fraternity and Foundation seeks a dynamic individual with excellent writing skills and strong organizational and interpersonal skills to join the development staff as the director of gift planning. As a member of the Foundation's development staff, the director will report to the assistant executive director, will work closely with other members of the Fraternity and development staff, and will be actively en-

RITUAL GEAR

Collegiate Regalia is the official vendor of ritual paraphernalia for the Fraternity. Brothers can contact the company at (888) 748-8251 or via e-mail at ritualstuf@aol.com. Ritual equipment can also be ordered through the website at www.sae.net/store. If you have any questions about the ritual ceremony, contact Greg Carbone (DEAL '96), Chairman of the Ritual Committee, at lrpattie@hotmail.com.

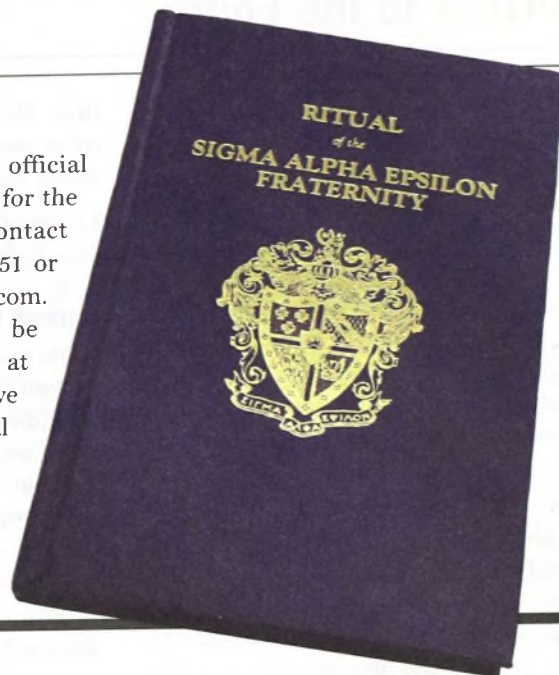

EDUCATION ABOUT SEXUAL ASSAULT

Sigma Alpha Epsilon is taking a proactive role in the fight against sexual assault, a major campus issue. The Fraternity Service Center sent Carter Jones, Regional Coordinator, to the 11th International Conference on Sexual Assault and Harassment on Campus the weekend of November 8 in Orlando, FL. The Men's Health Committee believes it is a priority to educate undergraduate members on the issue of sexual assault and factors related to it. The information and resources provided at this conference are helping the Fraternity Service Center develop a program to educate members on how to assist survivors of sexual assault. One of the key facilitators at the conference was Dr. John Foubert (VAKA '90),

whose men's program deals specifically with how to help women deal with the traumatic effects of a sexual assault. The conference was sponsored by the Safe Schools Coalition, Inc., and had approximately 50 co-sponsors ranging from the Department of Justice to the Boys and Girls Clubs of America. More information on the conference can be obtained by contacting Carter Jones at (800) 233-1856, ext. 217. Visit the link below to learn about Students Together Against Acquaintance Rape.

Students Together Against Acquaintance Rape
<http://dolphins.upenn.edu/~staar/>

gaged in preparing for a capital campaign. This position requires a bachelor's degree and five years experience in major gift fundraising including execution of a planned-giving program. Also required are excellent interpersonal, creative writing, and organizational skills and a willingness to travel frequently. The successful candidate will have a genuine team spirit, and an honest enthusiasm for and commitment to the mission of the Sigma

Alpha Epsilon Fraternity and Foundation. Membership in Sigma Alpha Epsilon is required. The ΣAE Fraternity and Foundation offers competitive compensation and benefits. Please send resume and letter of interest, including salary requirements, to Donald Souhrada, Assistant Executive Director of the ΣAE Foundation by fax at (847) 475-2250 or via e-mail at dsouhrada@sae.net

CANADIAN INTERFRATERNAL CONFERENCE (CIFIC) ANNUAL MEETING

The weekend of November 16, the Fraternity Service Center sent Michael Wymant, Director of Member Development, and Michael Corelli, Coordinator of Extension, to the University of Manitoba for the third CIFIC annual meeting. This was the first CIFIC meeting with ΣAE representation. The Conference provides a forum for all Canadian Greek-related constituents, including administrators, alumni, undergraduates, and fraternity representatives. This year's agenda focused on increasing the involvement of traditionally American fraternities on Canadian campuses. Our representatives examined the Canadian Greek structure in comparison with the U.S. system in such areas as alumni involvement, risk management, alcohol education, and university support. The Fraternity Service Center staff sees expansion opportunities at the University of Manitoba and the University of Winnipeg. Currently, Ontario Alpha at the University of Western Ontario in Province Omega is our only Canadian chapter. For more information on Canadian expansion or on this conference, please contact Michael Corelli at (800) 233-1856, ext. 232, or via e-mail at mcorelli@sae.net.



BROOKS BROTHERS ENDORSES "THE TRUE GENTLEMAN"

Brooks Brothers has made a tie exclusively for "The True Gentleman," hand-made in the USA of 100% woven silk with a label dedicated to ΣAE. The ties will be for sale at all national events and through the website at www.sae.net/store. The ties cost \$45, shipping included; they make a great gift for a big brother, little brother, father, or dedicated alumnus.

SOUTHERN MISSISSIPPI CHAPTER RECEIVES BUNTING'S BADGE

The Southern Mississippi Chapter (Mississippi Sigma) had a special presentation made at this year's homecoming on Saturday, October 27, by the granddaughters of Harry Bunting (TNZE 1891): Kathy Spinks and Debbie Hood. The ceremony included the presentation of Bunting's badge, top hat, spectacles with case, photographs, his son's badge (Van A. Bunting, NCXI '38), an original 17-page short story, and an original oil painting. The items have been mounted



in a secure shadow box for display in the M. Ronald Doleac Trophy Room in the chapter house. The items will be on loan to the chapter in perpetuity.

DISTINGUISHED SERVICE AWARD GIVEN

David A. Poe (IDAL '70, *pictured, center*), former Trustee of the Foundation, received the Distinguished Service Award (DSA) at the annual San Francisco Area Alumni Association's holiday party at the Olympic Club. Poe was selected by the Supreme Council to receive the Fraternity's highest award in 1999, but due to scheduling conflicts had not been available to receive the award until this event. Poe is the 106th recipient of the DSA in the history of the Fraternity. More than 30 brothers were in attendance, including ESR Tom Goodale (*pictured, left*), Trustee of the Foundation Bob Dickinson, Assistant Executive Director of the ΣAE Foundation Don

Souhrada, past ESR Bob Hamrdla (*pictured, right*), and Province Kappa Archon Craig Smith. Poe, a graduate of the University of Idaho, rendered exemplary devotion and service to Sigma Alpha Epsilon over the last 30-plus years, serving his chapter as eminent archon (1969), attending Leadership School (1969), serving as an Educational and Leadership Consultant (1971-73), as the Fraternity's first Director of Financial Affairs, and as Trustee of the ΣAE Foundation. He was awarded the Merit Key in 1995 and is currently a Bunting-Society member of the Foundation. Poe has brought extraordinary common sense, discerning judgment, and a wealth of brotherhood to our Realm. Poe's wife attended the re-



ception and was able to share the moment. Dave Poe exemplifies both "The True Gentleman" and distinguished service. Poe currently serves as managing director of Edgar, Dunn & Company, a management-consulting firm in San Francisco, CA. He and his wife live in Santa Rosa, CA.

JOINT HIGH PERFORMANCE TEAM MEETING (DECEMBER 8-9, 2001)

On the weekend of December 8, more than 40 brothers convened at the Levere Memorial Temple to discuss the operations of the Fraternity and the status of the strategic plan ("2006...and Beyond") at a joint meeting of the high performance teams (HPT). The high performance team consists of province archons, an assistant executive director, and a Supreme Council liaison. There are currently four high performance teams that support the undergraduate chapters and alumni volunteers. All Supreme Council members were in attendance as well as 23 of the 29 province archons, the assistant executive directors, the Eminent Supreme Recorder (ESR), and other directors from the Fraternity Service Center staff. Bob Dickinson (MOAL '62, pictured) was invited by the Supreme Council to facilitate the sessions. Past ESA Bill Woods and Honorary ESA Bob Dutro also attended.



These presentations alleviated many concerns over the Fraternity's finances, particularly in light of the current stock market and decline in membership. Session #3 focused on operational roles and relationships, specifically

defining the role of province archons and how their volunteer responsibilities impact the assistant executive directors. The Supreme Council and ESR want to guarantee our structure supports our mission and the services we aim to provide our undergraduate chapters. The final session was dedicated to communication strategies for an association of our size. The communications questions were: who? what? how? and when? Sessions #3 and #4 met in break-out groups, organized by HPTs, to provide for open dialogue on the issues.

On Sunday, members of the FEF met to discuss the various initiatives (including the development of ΣAE Services) since the Orlando Convention. Trustees John Kelley, Tom Devine, Ron Doleac, and Lou Smith were present. Brad Cohen was conferenced in via telephone.

Packets provided to each attendee included an organizational chart of the Fraternity Service Center, an Official Family directory, a regional HPT map, a spreadsheet of chapters that had paid their liability insurance (106 chapters), a state of the chapters spreadsheet (see page 60), executive summaries for leadership school programming, The True Gentleman Initiative program, branding information, the HPT rosters, the goals and objectives of the strategic plan, and a document describing the culture of ΣAE.

The weekend accomplished the prescribed objectives and allowed for some

true fellowship at the Levere Memorial Temple. Many thanks are owed to our dedicated alumni who took time away from their families and careers (especially during the holiday season) to participate in a weekend that will improve the support and services we provide to undergraduates. To receive a copy of this packet or any specific reports, please contact the Executive Assistant to the ESR, Ginny Van Wetering, at gvanwetering@sae.net.

TRUE GENTLEMAN DAY OF SERVICE

Do you want to join brothers from around the Realm and live the life of "The True Gentleman?" This spring, the Fraternity will be conducting the first True Gentleman Day of Service on Saturday, April 6. We want chapters and alumni to engage with local communities to show that our deed follows our word. To unite with other ΣAEs from around the Realm, chapters and alumni groups simply need to organize and conduct some sort of community activity on April 6. If you would like more information on how to become involved in this new event or to make sure that you are recognized for your efforts, please contact Dan Brunner, Coordinator of Educational Programs, at (800) 233-1856, ext. 236, or via e-mail at dbrunnert@sae.net.

"IT'S A JOURNEY WE TAKE"

The 67th John O. Moseley Leadership School will take place July 27-31 in Chicago, IL. The cost is \$300 per delegate; this amount does not cover travel. Each chapter is required to send two delegates. Undergraduates should contact Matt Spencer, Director of Annual Giving and Foundation Services, at mspencer@sae.net to see if their chapter has leadership-school scholarships. Alumni should contact Spencer if they would like to sponsor an undergraduate leadership school experience. Undergraduates may register at www.sae.net.



Coat-of-arms afghan

Soft, 2-ply cotton afghan has the Sigma Epsilon coat-of-arms woven into the design. Measuring 48" x 68", this blanket would be perfect as a throw or decoration.

#504 \$54.95



Leather and steel keychain

This heavyweight keychain is made of nickel-plated steel with a black leather fob. Greek letters are engraved on the center medallion. Packaged in an attractive gift box.

#56-9079 \$9.95



License plate frame

SAE license plate frame is constructed of aluminum. A great way to show your pride in SAE wherever you drive!

#002 \$9.95



Weathered greek letter t-shirt

Our most popular t-shirt, this weathered, greek letter design is imprinted on a 100% cotton, pre-shrunk, heavyweight t-shirt. Sizes: M, L, XL (XXL add \$2)

#56-2300 \$13.95



"The True Gentleman" t-shirt

"The True Gentleman" by John Walter Wayland is imprinted on the back of this t-shirt with the True Gentlemen logo on the front. The t-shirt is constructed of pre-shrunk, 100% cotton fabric. Sizes: M, L, XL (XXL add \$2)

#56-2031 \$15.95



Hooded tackle-twill sweatshirt

Traditional purple and gold tackle-twill letters are sewn on a mid-weight, hooded sweatshirt. Sizes: M, L, XL (XXL add \$2)

#56-1729 \$49.95



Cap by The Game™

The Greek letter design is embroidered on a cotton, low profile cap by The Game™. It features an adjustable strap on the back for "one size fits all" convenience.

#050 \$17.95

Add your chapter designation on the back of this cap in gold. See our web-site or call of details.

personalization \$7.00

Tear-away pants

Constructed of 100% nylon with cotton jersey lining. Features include stripes down the legs, concealed snaps for tear-away convenience, and a velcro back pocket. Sizes: M, L, XL (XXL add \$2).

#56-5200 \$34.95



True Gentleman Polo

This super-soft, garment washed polo by Izod™ is embroidered on the left chest with the SAE True Gentlemen logo. This is a polo that will look great for years to come! Sizes: M, L, XL (XXL add \$2)

#56-2209 \$34.95



Just like becoming “The True Gentleman,” integrating The True Gentleman Initiative (TGI) at your chapter requires persistence.

The information presented here details some of the TGI’s resources, strategic alliances, comments from undergraduates, and tips to help you integrate the TGI. With this information and continued enhancement of the TGI website, all persons associated with Sigma Alpha Epsilon will be better equipped to develop men into true gentlemen.

If you would like further information, please visit the TGI’s website at www.truegentlemaninitiative.net. New features will be added to make this resource even more helpful to undergraduates, alumni, and university partners.

At the Fraternity Service Center, Dan Brunnert, Coordinator of Educational Programs, can speak with you about how you can integrate the TGI at your chapter. He can also help your chapter become a partner chapter. If you would like the TGI site to highlight a successful event, activity, or idea at your chapter, please contact Dan. Dan can be reached at (800) 233-1856, ext. 236, or via e-mail at dbrunnert@sae.net.

TGI by the Numbers

12 Core Areas

Constituents (Undergraduates, Alumni, University Partners, Fraternity Service Center)

4

Developed for 200 chapters

Available 24 hours a day

Partnering Chapters

18

1 Common Vision

Discover

This tab provides detailed information about The True Gentleman Initiative. Frequently asked questions are addressed in this tab.

Core Areas

This is the foundation of the website and The True Gentleman Initiative. These core areas provide the framework to guide all chapters. Corresponding vision statements that are listed for each core area provide direction toward successful chapter operations. Throughout this semester, resources will be placed within each core area to help chapters reach each core-area vision. These resources can be updated to meet the changing needs of ΣAE constituents.

Portfolio Sign-In

This is where True Gentleman Initiative Partner Chapters access their personal portfolios. **Non-partner chapter members do not need to use this login area** to access the helpful framework of The True Gentleman Initiative and the informative resources located on the site.

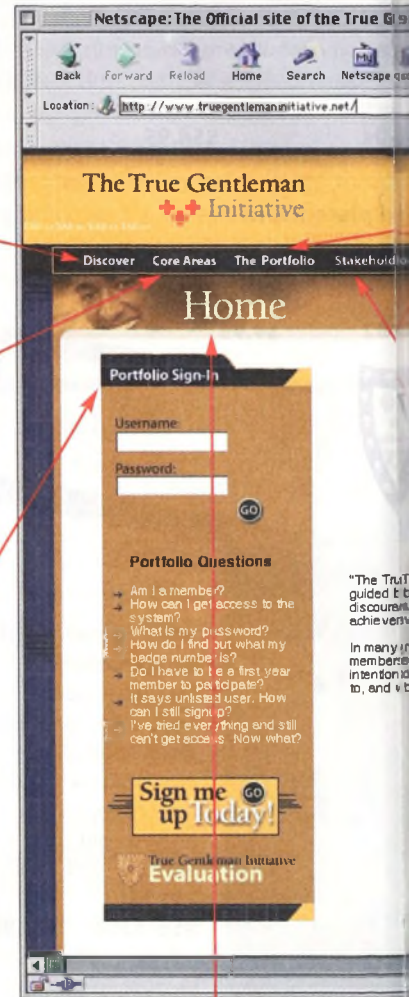

Home

This tab takes you back to the opening page.

TGI Tips

Ongoing ideas to help you integrate the TGI at your chapter

- Revisit your chapter’s goals and solicit feedback on your progress from your greek adviser, alumni advisers, and province archon.
- Help individual officers set goals to achieve larger chapter goals.
- Implement new ideas learned at the regional leadership schools.
- Invite campus resources like the career center or counseling center to present information to your chapter.
- Visit the TGI website to learn how other chapters are succeeding.
- Share some of your “best practices” to be included on the TGI website.
- Encourage chapter members to become involved in campus activities for themselves, for the chapter, and for recruitment.

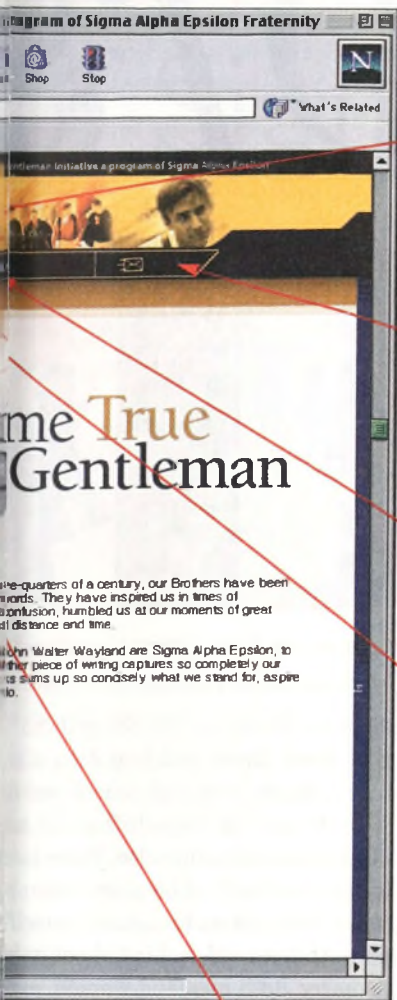

The Portfolio

Although The Portfolio is a specific resource only for True Gentleman Initiative Partner Chapters, it is described here so that non-partner chapter members are able to learn about this continuing-education tool.

E-mail

Click here if you'd like to send a comment to the Fraternity Service Center regarding this site or if you have a question that is not addressed on the site.

Creed

Since the TGI supports chapters in developing true gentlemen, a link to our creed is provided.

Web Resources

Supporting the informative nature of this site, this section provides various links to personal and chapter-development web resources.

Stakeholders

In this tab, the various stakeholders in chapters can find suggestions to help embrace the TGI.

The True Gentleman Initiative has opened people's eyes to the fact that...each member is involved on the same level. A freshman can feel the same brotherhood and level of involvement as older members because of the programs and activities in The True Gentleman Initiative. Because of our increased involvement on campus, our brotherhood has gone up and the campus has given us the brotherhood award for the last two years."

Adam Miller
Member Educator at Bradley

"The True Gentleman Initiative is definitely the future of ΣΑΕ...and that's a good thing. It gives us a framework and tools to succeed in and out of college. It kind of forces guys to get involved. It gives us a core foundation."

Matt Lanoue
Eminent Archon at Indiana State

web resources

THE BLOOD ALCOHOL EDUCATOR (BAE)

Created by the Century Council and the University of Illinois, this resource is based on the award-winning Alcohol 101 CD-ROM. The BAE is designed to help adults of legal drinking age understand the factors that affect their blood alcohol concentration (BAC). This resource is available at www.b4udrink.org. Additional related information about fighting underage drinking and drunk driving is available at the Century Council's website, www.centurycouncil.org. Both of these links are part of the TGI's web resources and support the Risk Management Core Area.

UNIVERSITY OF DREAMS

University of Dreams is a summer internship camp for college students that enables students from all over the country and abroad to relocate and work as interns in Silicon Valley. For participants, the founders secure internships, arrange lodging for the summer at local universities, and provide transportation to and from work each day. There are also organized weekend excursions to the best vacation spots in Northern California and the Summer Intern Seminar Series to educate participants on practical skills and knowledge needed to succeed in life after college. For more information visit www.uofdreams.com. This link can be found as a TGI web resource and supports the Continuing Education Core Area for brothers who are interested in an outstanding internship opportunity.

CITY YEAR

Designed as a model national-service program, City Year unites young adults, ages 17-24, from diverse backgrounds for a demanding academic year of full-time community service, leadership development, and civic engagement. There are 13 City Year sites around the country. City Year Chicago is assisting with this year's True Gentleman Day of Service. Visit the City Year website at www.cityyear.org. A link to City Year can be found on the TGI website in the web resources tab. This resource supports the Community Service and Philanthropy Core Area and provides information for brothers who would like to contribute a year of service to others. City Year is the largest organization that is part of the AmeriCorps program.

Authors

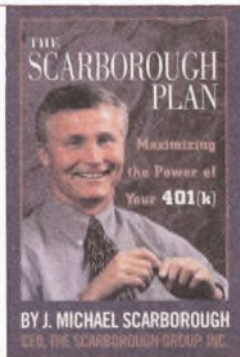

The Scarborough Plan: Maximizing the Power of Your 401(k)

By J. Michael Scarborough (MDSI '76)

In "The Scarborough Plan," J. Michael Scarborough shares his powerful, practical (and often humorous) insights and financial-management secrets. Once available only to financial and investment professionals, these state-of-the-art strategies enable ordinary employees to retire comfortably through the optimum management of their 401(K). In clear, simple language, this book tells how to take full advantage of your company-sponsored 401(K) program, maximize your financial return, minimize your risk, and retire and live the rest of your life enjoying a high standard of living.

\$24.95, 2001, www.corinthianbooks.com

There's Nobody in the Director's Chair

Darrin S. Bush (NVAL '70)

The fourth book from Bush is a combination of his talents: poetry and photography. The book is a passionate work of art that shows Bush's appreciation for nature and the simple things in life, combining fact with fiction and humor with athletics. The book also shows the range of this seasoned photojournalist with 24 of his stunning photos.

\$17.95, 2001



Whenever He Saw a Marching Band

Michael A. Clarke (CADE '57)

"Whenever He Saw a Marching Band" is a story about Kevin and Lou Ann, a boy and girl who meet in high school and fall in love. In college they drift apart and Kevin marries someone else. Years later, following the death of his wife, Kevin receives a letter from Lou Ann, herself a widow. After an old-fashioned courtship they marry. Both men and women, especially the mature reader, will enjoy this romance-filled story of both youthful and adult love.

\$13.95, 2000, www.iuniverse.com

Geezer Sex: A Collection of Short Stories

Michael A. Clarke (CADE '57)

"Geezer Sex" includes romance, chance meetings, fantasy and science fiction, tragedy, and nostalgia - all viewed from the perspectives of people who are no longer young but remain youthful in the face of passing years. The stories explore memories from the past, parallel universes, the death of a child, a second chance at love, teeth and, of course, geezer sex. Varied in content, these 10 stories will evoke laughter, tears, and warm memories for the mature reader.

\$13.95, 2000, www.iuniverse.com

of Sigma Alpha Epsilon

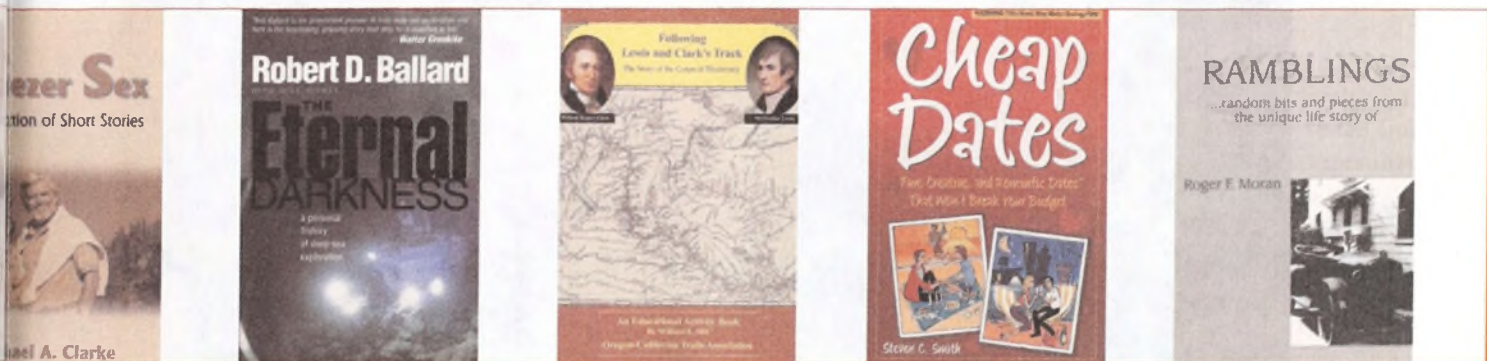

The Eternal Darkness: A Personal History of Deep-Sea Exploration

Robert D. Ballard (CAET '65)

Ballard begins in 1930 with William Beebe and Otis Barton, pioneers of the ocean depths who made the world's first deep-sea dives in a cramped steel sphere. He introduces us to Auguste and Jacques Piccard, whose "bathyscaph" descended in 1960 to the lowest point on the ocean floor. He reviews the celebrated advances made by Jacques Cousteau. Readers come away with a richer understanding of history, earth science, biology, and marine technology – and a new appreciation for the remarkable men and women who explored some of the most remote and fascinating places on the planet.

2000, www.pup.princeton.edu

Following Lewis and Clark's Track: The Story of the Corps of Discovery

William E. Hill (MNAL '66)

One of the most important events in the history of the United States happened nearly two hundred years ago. It grew out of President Thomas Jefferson's nat-

ural curiosity and a vision he had for the country. In one brave action Jefferson purchased the Louisiana Territory, thereby doubling the size of the United States. He commissioned the exploration of the lands under the able leadership of Meriwether Lewis and William Clark. The story of exploration and discovery has often been compared to today's space exploration. This educational activity book is focused around the purchase of the Louisiana Territory and the experiences of the Corps of Discovery.

2001, www.OCTA-trails.org

Cheap Dates: Fun, Creative, and Romantic Dates that Won't Break Your Budget

Steven C. Smith (ORAL '83)

Coming up with a creative yet affordable night out can be a challenge. But there are ways to put a charge in your dating life without putting a big charge on your credit card. This book describes entertaining, adventurous, fun dating ideas that don't break the bank; this refreshing guide is your ideal companion.

\$12.95, 2001, www.primalifestyles.com

Ramblings... random bits and pieces from the unique life story of Roger F. Moran

Roger F. Moran (ILPO '45)

Life! Roger's was as if fate early on gave him a choice of Buffett-type lives. He picked Jimmy's style, not Warren's – with no regrets. His downsides: all the usual childhood diseases including double pneumonia, the Great Depression, World War II, a plane crash, a train wreck, major surgeries, nearly a year in hospitals, near bankruptcy, killer hurricanes, and – just to cap things – leukemia. But outweighing all that, he found and married the love of his life and they did what others only dream: moved to St. Thomas with their four children. By the time they retired to the mainland 33 halcyon years later, they had made their fortune and traveled all over the world and around it. Twice!

2001, www.1stbooks.com

These authors donated autographed copies to the Joseph W. Walt Library of the Levere Memorial Temple. SAE authors wishing to donate their work should send it to Editor of The Record; 1856 Sheridan Road; Evanston, IL 60201-3837.

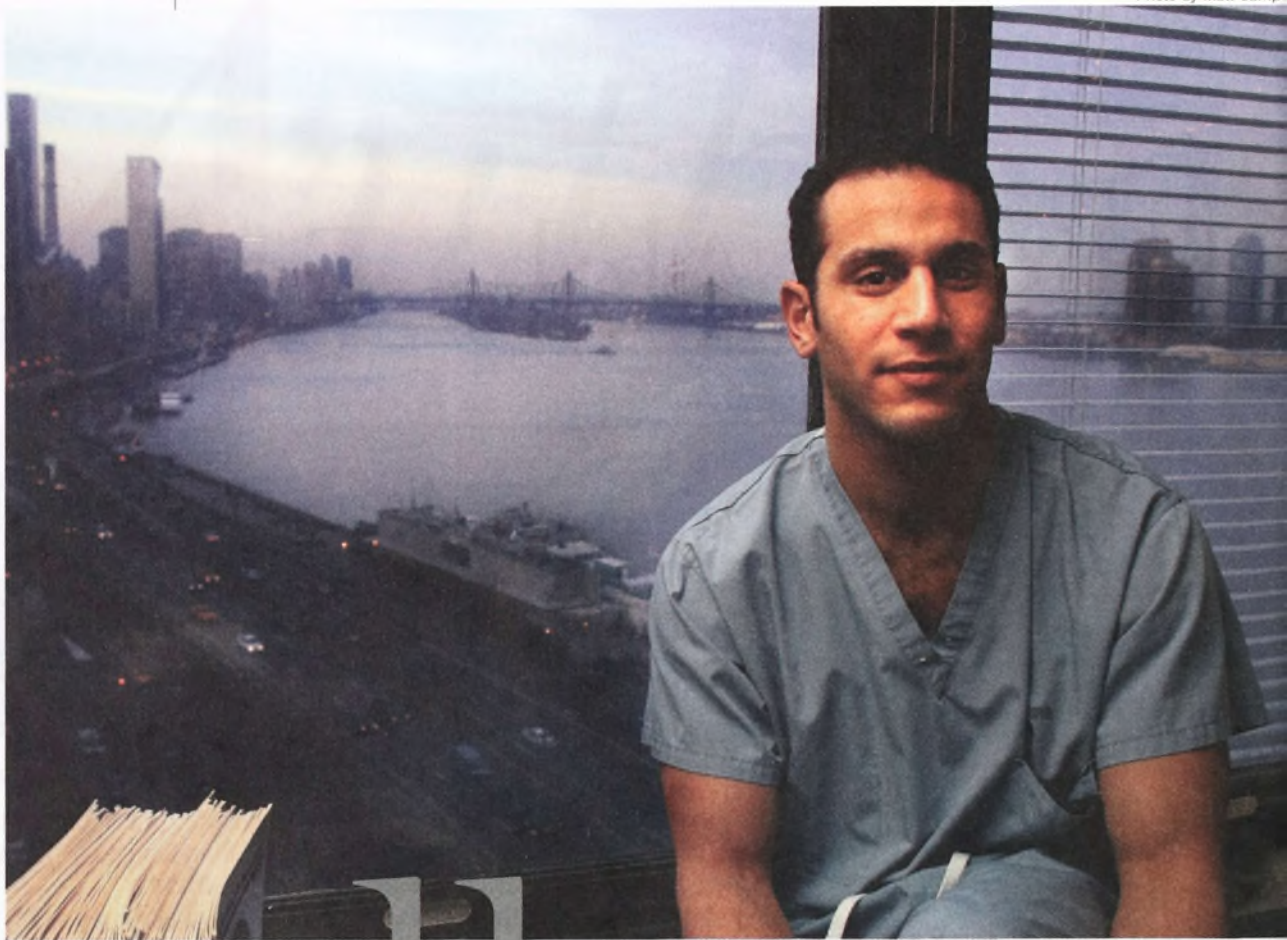

equal to

all emergencies...

One Brother's Courageous Response to
the Nation's Tragedy

By Robert Parker

The terrorist attacks of September 11, 2001, have had an indelible impact on the United States and the world. People everywhere watched as passenger planes became weapons of mass destruction in New York City, Washington D.C., and Pennsylvania. Residents of the New York metropolitan area wondered what would happen next. People were just trying to escape Manhattan; imagine a 45-minute commute taking nine hours. There was a sense of powerlessness to make a difference or even contact friends and family as cell phone networks went down and land lines were severed.



Medical staff eager to help receives assignments. Photo by Sean Boutros.

Set in the face of terror, danger, and uncertainty, an amazing picture emerged. People poured into New York City to help in whatever way possible. Men and women of the fire department, police department, and emergency services as well as other uniformed personnel performed the largest evacuation in history, preventing the tragedy from taking an even greater toll. The city and country rallied to help with a sense of community and selflessness that illustrated the strength and compassion of the American people. Everyone who responded to the emergency and helped fellow Americans on that terrible day (and the tragic ones that followed) demonstrated the greatest good of humanity in response to its greatest evil.

Sean Boutros (TXTA '94) has been living in New York City since completing medical school at Baylor University in 1998. He is a plastic surgeon at Bellevue Hospital on Manhattan's East Side.

Boutros shared, "I love what I do. Just being a doctor is good, but being a surgeon is better. It offers me the opportunity to be the best. Being a plastic surgeon can involve reattaching someone's leg, then a breast augmentation, then a breast reconstruction (due to cancer), then a rhinoplasty for face cancer, and finally a hand surgery. I operate from about 7 AM to 7-10 PM five days a week and am on call every third night. You have to love being a doctor because it is such a big part of your life and who you are."

Boutros had a great fraternity experience, which began as pledge-class president. The Fraternity has always played a large role in his life. "The Fraternity was the greatest way to develop that network of a family that supports you where and when you need it. I was in Grant Henry's (TXTA '94) wedding a few weeks ago, and I often see Alfonso Gonzalez (TXTA '97), a chapter brother who lives in New York. A friend from high school, Trey

Duncan (CAGA '95), went to the University of Southern California, and I had not talked to him in years. I saw Trey on the subway wearing ΣAE letters, and we reconnected instantly. I have received a lot of phone calls and support from brothers since they found out I assisted with the emergency response to the September 11 attacks, many of whom I had not spoken to in years. Their support means a lot." This support has become even more important in the wake of September 11, when all of Sean's training was tested and he witnessed first-hand the horrors that most people only saw on television.

"On the 11th, I was already in the operating room (OR) when one of the interns came in and said that a plane had hit the World Trade Center. When I realized he was serious, I told another intern to call all of my patients and cancel their cases because Bellevue is a big trauma center. The OR had already done so for everyone. I was about to wrap up the procedure and had an intern close for me and went up to the roof to see for myself to really believe it. Then the overwhelming desire to do something overcame me and I went down to the emergency room (ER)."

As was the case in many hospitals that day, there was no shortage of people ready to help, but unfortunately there were not many people to treat. The nature of the attacks and the massive size of the Towers meant that rescue operations would be short and mostly futile - but no one was ready to comprehend or admit that at the time. "Leon Pachter, the Director of Trauma, said that someone was needed at New York University (NYU) downtown hospital (a small hospital about five blocks from the World Trade Center) who knows hand and plastic surgery, so I volunteered. I was very familiar with the hospital because I had been chief resident down there about a year beforehand. All of the physicians going to help were loaded on a security van to be escorted down to the hospital. I got caught up taking care of something, and the van left without me, so I grabbed some additional supplies and took my motorcycle to catch up with them. I got to the hospital a few minutes before pa-

Continued on page 14



The collapsed World Trade Center. Photo by Sean Boutros.

tients began to pour in – just as the first Tower fell. It was ironic that Bellevue, which was equipped for just such patients, was virtually empty while, due to its proximity, NYU downtown was swamped and had virtually no surgeons

– essentially the front bone in his skull had been separated from his head so he could not breathe. I was able to restore breathing with a tracheotomy – inserting a breathing tube directly into his windpipe – and place tubes in his chest to re-

rush, the ER became eerily quiet, as another wave of victims did not come, though the OR was still very busy. I went to check on the patients that I had treated once everything calmed down. At some point while we were working, the

“I work hard and a lot of hours to be good at what I do. When you look at someone you know is going to die and are able to step in and stop that, it makes all the years of sacrifice seem insignificant. What I did that day is why I became a doctor.”

or outfitting to deal with massive trauma. Most of the patients had minor injuries related to smoke inhalation, but there were quite a few serious injuries from the blast, fires, and shrapnel.”

Typical of the response across the city, people at the hospital pitched in to do whatever was necessary to help survivors, regardless of rank or station. “As one of the few people with surgical and trauma experience, I was initially concerned with stabilizing patients in the ER and making sure they were sent to the proper places to receive the right treatment. Over about an hour and a half, I saw ten seriously ill patients: three who had fatal wounds, five critically injured, and two near fatal – both of whom I was able to save. The first of those patients had a Laforte 3 fracture

pair a collapsed lung. He came through okay. Another man had similar problems breathing, and I had to perform a similar procedure to save his life. He was a recently married security guard who I think is having a tougher recovery. One man I sent to the OR who was too injured to survive had been a few floors below where the plane hit. The force of the blast literally threw him across a room and hemorrhaged his lungs so badly he had no chance. I also treated a member of a New York Police Department Special Weapons and Tactics (SWAT) unit who had debris fall on his arm and rip it to pieces. All he could say was ‘Where is the rest of my company?’ and ‘I need to get back out there,’ but he was the only survivor from that unit. After that manic

second Tower collapsed, and there was smoke and soot everywhere.”

At that point, many people began to realize that the hospitals would not get much more work – a source of frustration for rescuers, volunteers, and physicians. “I went to the intensive-care unit to help where I could. When I was up there, the power went out. The back-up generators kicked in, but there were very tense seconds because all of those people are on ventilators, and then you have to choose the one person you will bag to keep breathing. After that, I met the family of one of the men I saved, who I did not think was going to survive because he was so badly injured. You just do not know what to say; they were relieved, but it was still a very sad circumstance. It was tough

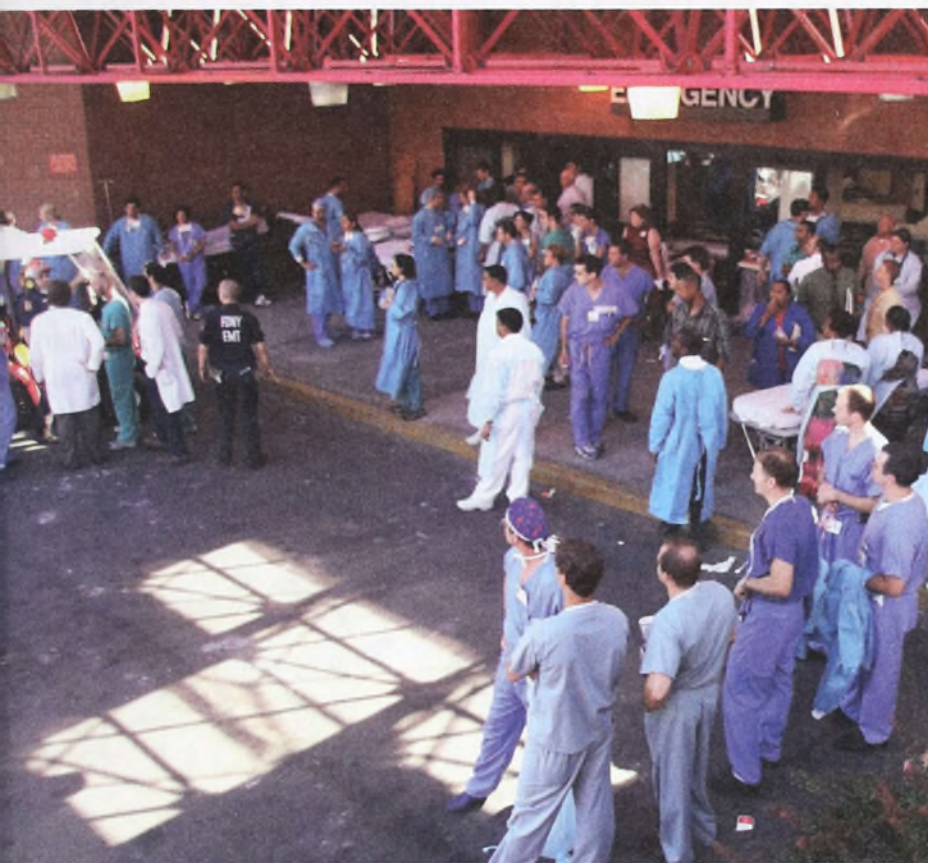

Medical staff waits to receive incoming victims. Photo by Sean Boutros.

stay composed, but you cannot get upset or lose it in front of a patient or the family. Being busy was definitely the best thing because then you do not have time to think."

"Later that evening a call came in that a rescue team had found someone trapped who would probably need a leg amputated to escape. I was the only one at the hospital with experience, so I went down to Ground Zero. Thankfully, the person ended up getting freed before I got there, so that night a few doctors and I set up a triage center for rescuers and victims in the ruins of one of the buildings. We were at the site until about 3 AM and then went back to NYU downtown where there was not much to do either - just minor triage for injured rescuers. The lack of activity allowed the exhaustion to catch up with me - I crashed at the hospital for a few hours. In the morning, I went back up to Bellevue, but there was unfortunately not much else to do. People in New York are slowly recovering. Things are getting back to normal; people here are tough, but there are countless reminders. The skyline just does not look right."

Boutros exemplifies "The True Gentleman," not just in his conduct on September 11, but also in his approach to life. He shared some excellent insight into our creed and its role in Sigma Alpha Epsilon. "The True Gentleman' should describe the men we choose to join our Fraternity; we should not select people who need it as advice. The brothers must look inside that 18-year-old and see whether he is a good person, not just evaluate him on his social prowess, whether he can drink beer and get laid - which anyone can do. I am a fairly religious person. I was chaplain as an undergraduate, and there is a passage from Proverbs that sums this up: 'iron sharpens iron and steel sharpens steel.' ΣAEs need to bring out the best in each other and keep finding those men of character that are described by 'The True Gentleman' as much as they still need to learn from it."

Though Boutros has not been able to do much else to help since September 11, the tragedy has stayed with him - and everyone. Boutros was featured on NBC television's Dateline on September 13 (as



Smoke from the World Trade Center blackens the skyline. Photo by Sean Boutros.

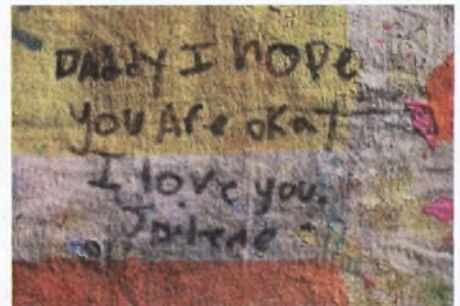

A child's note to her father. Photo by Sean Boutros.

well as a segment called "Heroes of Ground Zero" on The Learning Channel). "Howard Beaton, The Chief of Surgery at NYU downtown, contacted a friend at Dateline to suggest a feature on some of the positive things happening in response to the attacks, considering many of us were being overwhelmed with the negativity and horror of around-the-clock news. Howard had a few of us who he thought did a great job during the day talk to the reporters. This was before I went down to the Towers. I told the reporters, 'I work hard and a lot of hours to be good at what I do. When you look at someone you know is going to die and are able to step in and stop that, it makes all the years of sacrifice seem insignificant.' What I did that day is why I became a doctor." While his honesty spawned a nice line for the news and he knows he was just a man doing his job - not a hero - it is profoundly true that he represented his profession and his fraternity well under the most trying circumstances. ■

Robert Parker (MDPH '97) served the Fraternity Service Center from 1998-2001 in various capacities, especially with The Record, Leadership School, and The True Gentleman Initiative. He received his MBA in August 2001 from Loyola University - Chicago and currently resides in New Jersey. He has been volunteering with disaster-relief efforts since September 11.

September 11 Chapter Eternal

Victims of our Nation's Tragedy

Robert Arthur Rasmussen

*North Dakota State University
(North Dakota Beta)
1982*

Brother Rasmussen was born November 14, 1958, in Fargo, N.D. He received a Bachelor of Science in Construction Engineering from North Dakota State University in 1982. Robert received his Master of Business Administration Degree from New York University and was a Chartered Financial Analyst. He married Anna Worner of Fargo, N.D., in 1986. Robert joined Vestek in 1996, and the family moved to Hinsdale, Ill., in 1999. Robert was on a short business trip to New York. He left behind his wife Anna, daughter Taylor (seven), and sons Jack (two) and Samuel (one). Memorial services for Robert were held Friday, Sep. 21, at Hawley Lutheran Church, Hawley, Minn.; and Monday, Sep. 17, at Redeemer Lutheran Church, Hinsdale, Ill. Memorial donations may be sent to the following fund established for the education of Robert's children: Robert A. Rasmussen Memorial Trust Fund; c/o Leaders Bank; 2001 York Road, Suite 150; Oak Brook, IL 60523.

New York Times

James Andrew O'Grady

*University of California -
Los Angeles (California Delta)
1992*

Brother O'Grady was born May 9, 1969, in Harrington Park, N.J. He was a managing director for Sandler O'Neill & Partners in the World Trade Center. James was a four-year letter-winning swimmer at UCLA, where he qualified for the NCAA championships in the 100 and 200 breaststroke his freshman, sophomore and senior years. He was a team co-captain as a senior and stayed on as a graduate assistant coach for a year. James lived with his fiancée Rachel Uchitel in an apartment on Manhattan's Upper East Side. They got engaged Aug. 5 and were scheduled to be married May 4, 2002. The couple had just returned from a ten-day vacation in Greece. A memorial was held Friday, Sep. 28, at the Central Park Boathouse in Manhattan.

Helene Elliott, *The Los Angeles Times*

Michael Bradley Finnegan

*University of Richmond
(Virginia Tau)
1986*

Brother Finnegan was born March 14, 1964, in Syracuse, N.Y. Growing up in Kingston, N.Y., he played golf at the Wiltwyck Golf Club and was the youngest winner of the Herdegen, Ulster County Men's Amateur Golf

Championship, at the age of 18. He graduated from Richmond in 1986, where he played golf and intramural lacrosse. Michael worked for Cantor Fitzgerald in New York City. He was a current resident of Basking Ridge, N.J. Michael left behind his wife, Erin McDonnell Finnegan, whom he married in 1992; a daughter, Bridget; and two sons, Bradley and Jack. His funeral was held Sunday, Sep. 23, at St. James Church in Basking Ridge. Donations to benefit Finnegan's wife and children may be sent to: The Michael Finnegan Fund; PO Box 3093 Kingston, NY 12402.

Daily Freeman

Major Wallace Cole Hogan

*Valdosta State University
(Georgia Sigma)
1982*

Brother Hogan was born in 1960 in Macon, Ga. Cole graduated from Valdosta State and had attained the rank of major as an Army Special Forces officer. He worked in the Pentagon as the executive officer for the Army's chief of plans and programs. Cole and his wife, Air Force Major Patricia Hogan, were less than one month shy of their second anniversary. Cole was buried with full military honors on Friday, October 13, at Arlington National Cemetery.

Drew Brown, *The Telegraph*



From Coast to Coast, ΣAE Chapters Rally in the Name of Relief

| | | | |
|---|---|--|--|
| Akron (Ohio Phi) | Evansville (Indiana Epsilon) | Northern Iowa (Iowa Chi) | Tulane (Louisiana Tau-Upsilon) |
| Cal-State Fullerton (California Pi) | Fort Hays State (Kansas Delta) | Ohio (Ohio Gamma) | Wichita State University (Kansas Gamma) |
| Cal-State Long Beach (California Lambda) | Georgia (Georgia Beta) | Pennsylvania (Pennsylvania Theta) | Willamette (Oregon Gamma) |
| Cal-State Northridge (California Nu) | Indiana State (Indiana Sigma) | Randolph-Macon (Virginia Alpha) | Worcester Polytechnic (Massachusetts Delta) |
| Christian Brothers (Tennessee Rho) | La Verne (California Upsilon) | Rensselaer Polytechnic Institute (New York Epsilon) | Youngstown State (Ohio Alpha) |
| Colorado State (Colorado Delta) | Maine (Maine Alpha) | Rhodes College (Tennessee Zeta) | |
| Creighton (Nebraska Iota) | Memphis (Tennessee Sigma) | San Diego State (California Theta) | |
| Delaware (Delaware Alpha) | Middle Tennessee State University (Tennessee Beta) | Texas (Texas Rho) | |
| | Millsaps College (Mississippi Delta) | Troy State (Alabama Epsilon) | |
| | Northern Colorado (Colorado Alpha) | | |



Adrian

Michigan Alpha began the year by winning Greek Week and recruiting the second-largest new-member class on campus. The chapter has continued to dominate intramurals and has many members participating in varsity athletics, including both captains of the basketball team. It also hosted Andrea Cooper, who spoke to Adrian students about acquaintance rape and depression. The event was a huge success, bringing out members from every Greek organization on campus. **Pictured is the event-planning committee with Andrea Cooper. Top row (left to right): Adam Freels, Dave Kus, Ryan Freels, and Andrew Marchese. Front row (left to right): Shane McVey, Andrea Cooper, Matt Putman, Jason Rogers, and Dave Myas.**

Akron

Ohio Phi (chartered in 1997) is seeking alumni support. It needs established alumni in the Akron area who can help guide the chapter's decisions. This semester, the chapter performed more community-service hours than ever before. The chapter has established an annual Founders' Day event in the spring and an Alumni Day in the fall. Last year's Founders' Day event included speeches from various campus leaders, including Dr. Luis Proenza (GAEP '66), the President of the University. Ohio Phi founding father Paul Koch ('96) reported on fraternity life, and undergraduates reported on the chapter's recent projects. The event was held at the Martin Center and included a nice dinner. Undergraduates, alumni, and family members were present, more than 100 people in all. The event was a celebration of the chapter's

past, present, and future. With the help of John Kikol (OHGA '66), the House Corp. has taken the necessary steps to purchase the chapter house. This is a major breakthrough for the chapter, considering recent periods in which the chapter was in heavy debt. Ohio Phi looks to be back at a \$0 balance by the end of the school year. ΣAE is more involved on Akron's campus. The chapter places in almost every campus event and won last year's award as the most interfraternal chapter on campus. The chapter has steadily pledged approximately eight men every fall. No one gets initiated who does not demonstrate a commitment to "The True Gentleman." On another note, there is a fraternity tradition of painting the campus rock with letters and colors. Fraternities compete to claim ownership of the rock. Often, one fraternity will paint the rock within hours of another fraternity having painted it. But when the brothers of Ohio Phi painted a tribute to the U.S.A. from ΣAE, the rock remained untouched.

Alabama

The Alabama Mu pledge class completed its pledge program with a visit to the grave of founding father Wade Foster. The chapter is the largest on campus with 92 members. The chapter thanks Jim Deas, whose son is a member, for his help over the last two years. Jim spent time at the house on a daily basis last semester. A number of pledges' fathers have expressed an interest in becoming involved with the chapter. They have collected approximately \$3,000 for scholarship awards for the pledge class. The chapter is financially strong, has a new housemother and good leadership, and the seniors are involved.

Alaska

Fraternities at Alaska are not allowed to have off-campus houses. However, the University has not made any arrangements with Greek organizations for the use of campus property. Some brothers who can afford off-campus living get apartments together, but living in Anchorage is expensive. Alaska Alpha is

currently working on getting a wing in the University's dorms set aside for the chapter and hopes to start moving men into the wing next semester. Until this situation is resolved, the chapter has to go above and beyond to carry out its brother-building activities. One of Alaska Alpha's biggest group activities is its semester retreat, for which the chapter rents and stays in a lodge for the weekend. During the weekend, the chapter plays football, boxes, has a "gripe" session, and even forms human pyramids. For some brothers, the retreat is the only chance to really dwell together. It has even become a unique and proud tradition for Alaska Alpha to hold its fall initiation ceremony in the main cabin of the lodge during the retreat. The members still dress up and perform the ritual step by step; it just happens to be in the middle of the Alaskan wilderness. At this year's retreat, the chapter initiated 19 new members, bringing membership to 40 brothers.

Allegheny

Pennsylvania Omega's early successes included winning the homecoming-float competition and the fraternal flag-football championship. Individual achievements include Ryan Harrington being named as a Cornerstone Award winner, an award which recognizes ten outstanding seniors, and Ryan Reczek being elected IFC President.

Alma

Michigan Delta-Tau continued its philanthropic efforts by volunteering for the local soup kitchen weekly, helping with a book drive to benefit the Alma Women's Shelter, joining in with another fraternity in a canned-food-and-clothing drive, and collecting canned goods during its annual Holly House party, where the brothers also entertained the crowd with skits and other comedy. Last term the chapter received the highest-fraternity-GPA award and placed three brothers on the IFC executive council. Michigan Delta-Tau is increasing efforts to improve relations with alumni and hopes to have an alumni banquet next term.



Albright

Ten brothers represent Pennsylvania Sigma-Mu on the varsity football field. This year, the team brought home the ECAC Southwest Championship after defeating Wesley College 49-35. First-team All-MAC selections include Tom Fitti, a senior middle linebacker, and Russ Benditt, a senior defensive tackle. Second-team selections include Joe Noe, a senior offensive guard; Buck Scarduzio, a senior fullback; and Bert Wenzel, a sophomore punter. Other players representing the "purple and gold" include Keith Johnson, a junior running back; Mike Beckley, a senior strong safety; Jeff Benditt, a junior offensive guard; Bryan Canonica, a junior defensive back; and John Grispon, a sophomore offensive lineman. On the intramural field, the chapter won the football championship for the third consecutive year, boasting an 8-0 record and allowing only 13 points the entire season. This year's Homecoming Day found the chapter on top once again as senior Patrick Sasse was named the 2001 Homecoming King and the chapter won first place in both the window-decorating and float-building competitions. The day was capped off with a pig roast and family-day celebration. Many family members, alumni, and friends were on site to enjoy the festivities. The chapter recently initiated its inaugural fall pledge class. This class of seven men worked diligently to learn the history of the chapter and the Fraternity's inner workings. The new brothers and their pledge educators are pictured here (left to right): standing: pledge educator Wynn Kiesel, Bert Wenzel, Kerry Marshall, John Grispon, Nick Toth, and pledge educator Chris Murphy; kneeling: Shawn Boyer, Chintoo Patel, and Keith Johnson.

Arizona State

The members of Arizona Beta recently held a canned-food drive benefiting St. Vincent de Paul food bank in Phoenix, AZ. All members participated in the drive, going door-to-door in the Tempe area and even buying cans themselves. More than 1,100 cans of food were collected and distributed to local food shelters around the Phoenix metropolitan area in time for the Thanksgiving holiday. Members are continuing to take canned-food donations and hope to further promote the philanthropic traditions of Sigma Alpha Epsilon throughout the community.

Arkansas - Fayetteville

On September 14 and 15, the chapter held its first parents' weekend. The event began on Friday with a reception at the new Fayetteville Town Center on the historic square. On Saturday, a barbecue lunch was provided, along with musical entertainment by Jed Clampitt. During the parents' weekend, the Σ AE Moms' Minerva Club scholarship was announced. This award goes to the sophomore who achieved the highest GPA as a pledge. This year's recipient was Rainer Sabin. John Crain was recognized as runner-up. The Moms' Club is funding the renovation of the chapter house's Minerva Room. The annual Jungle Party and homecoming took place the weekend of November 9. EA Buckley O'Mell was elected Interfraternity Council Vice-President. He begins his term this spring. Will Dawson, John Crain, David Coleman, and Taylor Chaney were recently elected as off-campus senators for Associated Student Government (ASG). Currently, Σ AE has two representatives in the executive offices of ASG: Jonathon McIllwain serves as Vice-President, and Carlton Saffa serves as Treasurer. Members and pledges recently performed more than 300 community-service hours during the University-sponsored Make A Difference Day. A sizable contingency of actives made the trip to Oxford, MS, to watch the rivalry football game against Ole Miss. Contact EA Buckley O'Mell at (501) 442-6642 or other officers at (501) 442-9695.

Auburn

The brothers of Alabama Alpha-Mu sponsored a bowling party for Project Uplift on October 8. Eighty volunteers and children enjoyed the event. Project Uplift seeks to reduce and prevent juvenile delinquency by providing safe, positive activities for children.

Baylor

The brothers of Texas Theta have continued their strong community-service efforts by once again sponsoring Brothers Against Drunk Driving. This has become an annual event for the chapter. Members passed out "mocktails" and talked to students about the dangers of drunk driving. Texas Theta also held its annual Swing-a-Thon with Kappa Kappa Gamma as members of both organizations raised money by swinging for 24 straight hours. The money went to the Waco Methodist Children's Home. For chapter information, e-mail John_Tharp@baylor.edu.

Boston

At the end of the fall recruitment period, Massachusetts Beta-Upsilon welcomed a diverse group of ten pledges, including three Turks, one Armenian, and one Pakistani. These pledges increase the chapter size to more than 30, a major increase compared with the last few years. On December 1, the chapter participated in a philanthropic event with the Boston Area Alumni Association. The group manned Salvation Army kettles in the Boston metro area. Of additional interest to alumni, an experimental organization currently titled the Σ AE Boston Consortium has been established under the direction of Province Alpha Archon Kevin Neumann and Province Alpha Deputy Archon Jay Sexton. The goal of this project is to bring together local undergraduates and alumni to form a "community chapter" and allow a more enriching Σ AE experience. This chapter won't be restrained with regard to members' age or educational status. These freedoms are expected to increase membership and revenues during a period in which the majority of fraternities nationally are in decline.



Birmingham-Southern

Alabama Iota recently broke ground on a new house to be located on the college's new fraternity row. The house, which is expected to be completed within a year, will include a top-floor living space for 20-22 members; a middle level with foyer, living space for two to four members, and a kitchen; and a lower level with a chapter room, social room, and storage area. **Alumni, chapter members, and university officials are pictured here at the groundbreaking.**



Cal State - Fullerton

On September 29, approximately 25 brothers and pledges of the California Phi Chapter participated in the Walk to Cure Diabetes. The walk was to help raise money for the Juvenile Diabetes Research Foundation International. It consisted of two miles at Craig Park in the city of Brea, CA. ΣΑΕ members, along with friends and family, walked for a team that contributed nearly \$10,000 to help find a cure for diabetes.

Cal State - Long Beach

California Lambda once again set the standard during rush at Long Beach. For the second straight fall, ΣΑΕ finished first in recruitment numbers. The chapter recruited 35 new brothers, the most in more than ten years. The chapter entered last fall once again the largest fraternity on campus. It was second in grades, with a GPA above the all-men's average, and second overall in IFC sports. Despite the tragedy of September 11 during recruitment week, the chapter was able to throw a memorable Alumni Steakbake, with attendance from both the active chapter and alumni the highest that most could remember. Recent graduate and past EA Bill Kahale ('01) was recognized at the event for his constant zeal. ΣΑΕ is currently undefeated in football. Led by quarterback Elijah McCarthy and wide receiver Tim Statezni, California Lambda

hopes to become back-to-back IFC football champion.

Cal State - Northridge

California Nu recruited 21 new pledges. J.D. Baouk and Dustin Funk attended the 66th Leadership School as delegates and brought back a wealth of knowledge and ideas on how to improve the chapter, from social activities to the development of a scholarship that helped them lead the chapter's most successful rush in recent memory. Following the attacks of September 11, the chapter was among the first on campus to make and distribute patriotic ribbons. The brothers also raised more than \$2,500 for the Red Cross' relief effort by throwing an American-pride fundraiser, which brought together the entire Greek system of Cal State - Northridge. For Halloween, the brothers transformed the chapter house into a haunted mansion, which 500 chil-

dren from the surrounding community visited and enjoyed. The brothers volunteered their Thanksgiving days to serve food to the poor and needy at downtown L.A.'s Fred Jordan Mission. The chapter is also in the process of putting in a new lawn and upgrading the sprinkler system. The chapter thanks Todd Sardella and Jason Phillipe for their hard work in renovating the chapter room.

Carnegie-Mellon

Pennsylvania Phi had its most successful rush in two years and has a core group of quality pledges. This semester it has co-sponsored an event for RIS, entitled Walk for the Blind, with Delta Gamma. The brothers helped support the walker and provided organizational assistance.

Case Western Reserve

Last spring Ohio Rho took first place in Greek Week 2001, including winning the

rope pull. The chapter also took the All-Sports Trophy as the best intramural-sports fraternity and is now on track to repeat this feat. Lucas Bako brought Andrea Cooper to campus to give a speech on interfraternalism. Ohio Rho won the Agnar Pytte Cup for excellence in fraternity philanthropy and community service and for outstanding new-member retention and education as well as the CWRU Citation of Excellence for Community Service. During the Fall semester, Bako was instrumental in founding a new ΣAE chapter at John Carroll University. Recruitment chair Eric Selner recruited six outstanding men, who are currently under the direction of pledge educators Jayan Rammohan and Brandon Wojtowicz. Jason Ghoshhajra serves the house well as EA.

Chapman

Last semester California Alpha-Delta came out on top of the Greek system by winning its third-consecutive Greek Week title and bringing the Fraternity-of-the-Year trophy back to the house. This semester the chapter has continued growing with a strong rush; it welcomed 15 pledges who have already made great contributions by winning Gamma Phi Beta's Boot Camp and the Delta Gamma spirit award at Anchor Splash. This holiday season the chapter is doing its part to spread joy to hundreds of kids by supporting Toys for Tots. For more information on the chapter, please visit its website at www.saechapman.com.

Charleston

South Carolina Upsilon has renovated its house with \$3,000-worth of chapter funds as well with additional funds from some local alumni. The renovations made the house more comfortable and have brought the brothers together, as theirs was truly a united effort. In the theme of rebuilding, the chapter recently initiated its fall pledge class as well as an affiliate from the Georgia Institute of Technology. The chapter eagerly awaits the spring recruitment period as numerous students are showing interest in ΣAE. To conclude the year of rebuilding, the chapter held an

alumni weekend in February. Additionally, some alumni in the Charleston area are trying to start an alumni association and request support. Please contact EA Tyler Harris for chapter information at (843) 953-2544 or at harris1t@hotmail.com. Contact Manning Unger for area alumni information at (843) 579-7088 or at manningunger@mvalaw.com.

Colorado State

When CSU was still Colorado Agriculture and Mechanical Arts, the mascot was the Aggies. That is why there is a large "A" on the foothill behind the football stadium. At 450 feet tall and 210 feet long across the bottom, it is an important aerial navigation tool as well as a symbol of pride. Each year, the brothers of Colorado Delta are part of a group that gives the "A" a fresh coat of white paint. Past ESA and Chapter Advisor Col. Bill Woods ('58) is involved with the organizing and painting of the "A" each year. This semester, Colorado Delta recruited a pledge class of 37 men, the largest on campus. The night of the September 11 attacks, the pledge class organized a candlelight vigil attended by 500 students. ΣAE collected more cans than any other fraternity for the university's "cans around the oval" food drive. The chapter thanks all its alumni for their support and attendance at Homecoming.

Connecticut

Connecticut Beta received the Interfraternity Council's award for most improved chapter. During homecoming, the chapter's float with Kappa Alpha Theta placed third. At the homecoming alumni party, three brothers received the Order of the Phoenix: Ian Freeman, Steve Weaver, and Angelo Costantini.

Cornell

Last year, New York Alpha won its second-straight all-sports interfraternity championship and is on the way to winning a third after placing first in soccer. Homecoming was a huge success; several alumni came and had a great time. On September 10, the chapter held its annual Green Party, the culmination of a



Christian Brothers

Tennessee Rho recruited an 18-member pledge class. This new group will help the chapter maintain its high standards in scholastics, intramurals, and service. The chapter GPA is 3.0. It won first place in intramural softball, swimming, cross-country, and football, and is well on its way to its 15th-consecutive title. The chapter has performed more than 400 hours of service on the Special Olympics, a "senior prom" and dinner at a retirement home, a Halloween party benefiting children with juvenile diabetes, clean-up of a brother's yard, and a canned-food drive for Thanksgiving. The chapter thanks its alumni for attending alumni weekend, which included an alumni vs. undergraduate football game and a banquet. The chapter also thanks past ESA Jim Pope (MSSI '73) for speaking on alcohol awareness to all Greek organizations on campus.

week's worth of fund-raising to benefit the local SPCA. The chapter's commitment to philanthropy was also demonstrated as the brotherhood came together twice to help build an extension on the Ithaca Science Center. The chapter house (Hillcrest) is looking better than ever with a brand new parking lot. Future landscaping will further improve the exterior. The top-notch house, abundant community service, and dedicated brotherhood are securing ΣAE's spot as one of the top fraternities on campus.

Creighton

This semester, the brothers of the Nebraska Iota Chapter helped to raise disaster-relief funds for the September 11 attacks. The day after the attack, the chapter was out on Creighton's mall raising money to benefit the American Red

Chapter News Briefs

Cross. In collaboration with MADD, the chapter raised more than \$1,100 in a single afternoon to aid the families of rescue workers in New York.

Delaware

The chapter hosted the Province Rho-Eta Convention for the first time. All but one chapter were in attendance. Various chapter-management and alumni-development issues were discussed. Ben Raab was elected province undergraduate delegate. Homecoming was a success, with the chapter taking first place in the Greek float competition along with Chi Omega Sorority and having more than 25 alumni back to celebrate the event. Delaware Alpha has been active this fall with many brotherhood and campus activities. The brothers participated in the Ride for Ronald, a fundraising event where brothers took turns riding bikes for 48 hours straight. This event benefited the Ronald McDonald Foundation. In the Yard Olympics 2001, Ben Raab and Tom Farnesi won the bocce-ball tournament, while M.J. Harrington and Bill Upton took home the prize in the horse-shoe competition, which replaced the lawn-dart challenge.

DePaul

The Illinois Delta-Pi chapter held a blood drive at DePaul's Lincoln Park Campus on October 4 in conjunction with Lifesource, the not-for-profit Chicago blood-collection agency. Brothers helped to organize, set-up, and recruit individuals to donate blood during the day. Lifesource considered the event a success, with two times more blood being collected than expected.

DePauw

On August 20, Indiana Delta regained its charter. The chapter's probationary status was lifted at the Convention this past summer. The chapter thanks its Convention delegates for their hard work: Seyi Arokoyo, Andy Cohen, Steve Yaros, and Matt Griggs. The chapter also thanks its House Corporation representatives for their ongoing support and dedication to the house. Since Convention, Indiana

Delta has taken an active role on campus, becoming more involved in campus organizations, athletics, and philanthropic events such as Campus Community Day, Make a Difference Day, and the Red Cross Blood Drive. The chapter hosted events for alumni during DePauw's Alumni Reunion, Old Gold, and Monon Weekends, and the members were pleased with the turnout at each of these events. Indiana Delta had an enjoyable end to the fall semester at the Christmas Formal in St. Louis, MO. The chapter would like to extend an invitation for any of its esteemed alumni to join us for upcoming events. Contact EA Rick Lucas at plucas@depauw.edu or ER Richard Sánchez at rmsanchez@depauw.edu for information about Indiana Delta. For those interested in visiting Indiana Delta, the address is still 509 S. Locust Street.

Dickinson

Pennsylvania Sigma-Phi has been undergoing reconstruction. Adding six new brothers, the chapter has grown to 20 members. Among its members are the IFC president, Carl Lybecker; varsity basketball players, Bill Hagan and Matt Hart; captain of the golf team, Peter Buccella; varsity baseball player, Matt Nace; and a diverse sophomore pledge class that includes a member of the sophomore senate and a brother who owns his own computer-design company. The chapter is involved with the re-certification process in hopes of regaining its old glory, focusing its efforts on its alumni support, philanthropy, and ritual.

Drake

Iowa Delta had an extremely successful recruitment period, pledging 18 quality men out of only 95 rushing on the whole campus. The chapter also boasts a 3.11 GPA, well above the all-men's average.

Duquesne

Pennsylvania Xi initiated the most new members on campus and finished third in Greek week. The chapter is preparing for the second annual Singled Out fundraiser, to raise money for the Children's Miracle Network. The flag-foot-



Eastern New Mexico

Brother Jeremy Mark Aragon had the opportunity to meet with New Mexico Governor Gary Johnson ('75) during a Student-Regent meeting last semester. Jeremy and Brother Johnson spoke on many issues ranging from school vouchers to the war on drugs.

ball team finished third in the Greek league, and the volleyball team won its league. The chapter is preparing to defend its softball title in the spring. Dr. Philip Baird (GAEP '78) was recently recruited as the chapter's new faculty advisor. He is a finance professor in the School of Business.

Embry-Riddle (AZ)

Arizona Delta had the most successful rush in the history of the Embry-Riddle Aeronautical University, ending up with a pledge class of 20. The chapter accomplished this goal by catering to on-campus students. Arizona Delta showed the new freshmen how easy it is to have fun on campus. Three brothers were recently inducted into Sigma Gamma Tau, an honorary professional fraternity that recognizes aerospace-engineering students. Inductees must be in the top 25 percent of their class, recommended by the faculty of the school, and approved by current members. Brothers Cooter DeBow, Jesse Hopkins, and Jody Koschmann were the inductees.

Emerson

The colony recently participated in a philanthropic event entitled "Pie in The Sky." The members boxed pies donated

by local restaurants that were sold to raise money for people living with AIDS. The colony also helped with the Boston Area Alumni Association's philanthropic event, helping the Salvation Army raise money during the holidays.

Evansville

The men of Indiana Epsilon took the tragedy that struck America on September 11 and turned it into a time of patriotic pride. The gold lion that stands in front of the ΣΑΕ house (*inside front cover*) was painted red, white, and blue to represent the American flag, complete with 13 stripes and 50 stars. The chapter's thoughts and prayers go out to all those affected by the attacks and to the armed forces fighting to protect freedom. Indiana Epsilon has several brothers that are in the reserves and may be called up at any time.

Furman

South Carolina Phi celebrated Homecoming with Kappa Kappa Gamma, and alumni returned to Greenville for the event. The chapter recently partnered with Upstate Forever; the brothers will be cleaning up the Reedy River once a month as their service project. The chapter maintains a widespread presence on campus. Charlie Hayes is IFC Vice-president. Trey Warren's academic success prompted his initiation into Phi Eta Sigma. Eminent Archon Jon Fee recently presented his research at a national psychology convention in San Diego. The brothers continue to be popular among the sororities: Rory McIlmoil is the Delta Gamma sweetheart, Todd King is the Alpha Delta Pi sweetheart, and Preston Broadhead was the Tri-Delta man of the month for November. Matt Davidson served as a key member of the Furman golf team this year, winning the Carolina First Invitational in Florence, SC. The chapter participated heavily in Homecoming and Greek Week festivities and took second place in Delta Gamma's Anchor Splash. If you have questions about the chapter, contact Jon Fee at (864) 246-6555.



Fort Hays State

In response to the September 11 tragedy, the men of Kansas Delta launched a project of campus-wide proportions with Americorps. They sold thousands of yellow ribbons that students wore to show national pride and to recognize the true meaning of the word "hero." Available for a small donation, the ribbons were everywhere on campus. More than \$2,000 was raised for relief efforts. On another philanthropic note, the chapter teamed up with Kappa Sigma Delta to hold the Rock the CASA (Court-Appointed Special Advocates) Battle of the Bands in August. CASA helps children escape abusive households. **Brothers are pictured making ribbons.**

Georgia

On Thursday, September 13, the men of ΣΑΕ and Kappa Alpha co-hosted a student cookout and prayer service on the front lawn of the ΣΑΕ house. Athens' downtown churches also co-hosted the event. The event had been planned prior to the tragic events of September 11 as a chance for UGA Greek men and women to come together and learn how to strengthen their faith while in college. It also promoted fellowship in light of the tragedy two days prior. The main speakers for the evening were UGA football coach Mark Richt, UGA strength-and-conditioning coach Dave Van Hallanger, and the new Fellowship-of-Christian-Athletes chaplain who is working with the football team. The event was a great success. More than 800 men and women attended the cookout and listened to the music of the praise-and-worship band of



Franklin College of Indiana

The brothers of Indiana Alpha have been highly visible as positive role models in the Franklin community this year. Twice a month, a group of brothers travels to nearby St. Rose of Lima Elementary School and reads stories to the children. This experience has proven to be rewarding for the men of Indiana Alpha as well as a special treat for the children. On November 26, the brothers participated in the planting of Christmas trees around town in an effort to help celebrate the holiday season. This project was done in conjunction with the Franklin Chamber of Commerce. **The brothers in the picture are (left to right): Jim Snyder, Nick Alspach, Mark Havens, Craig Tucker, Andy Mishler, and Jason Ewing.**

the First United Methodist Church. Coaches Richt and Van Hallanger also provided words of wisdom on how to develop and strengthen faith during college and on why students need strong faith more than ever when they are at college and away from home. Coca-Cola donated all of the soft drinks for the event, and Mark Solana ('84) of Savannah donated 1,000 Roger Wood hotdogs for the hungry students.

Gettysburg

Pennsylvania Delta sponsored a charity run for Chris Clifford, a former Gettysburg student and a four-year letter-winner (and two-year captain) on the Bullet wrestling team. Chris passed away on



May 15, 1999, the victim of a drunk-driving accident. His family established a memorial fund in his memory, and the chapter's run is designed to raise money in his name. All proceeds go to the Chris Clifford Scholarship Fund, which awards a scholarship to a student on a need basis at the conclusion of each year. Chris was not a brother of Σ AE, but was the friend of a brother in the 2000 graduating class. This year, the chapter raised more than \$5,000 for the Chris Clifford Scholarship Fund and created a tradition for years to come.

Hartford

Since celebrating its chartering in October of 2000, things have been going well for Connecticut Lambda. The chapter celebrated its first anniversary on October 21. The chapter has far surpassed what its 15 founders in 1998 could have ever expected. With 37 brothers, Connecticut Lambda is currently the largest fraternity at Hartford and has won the university's chapter-of-the-year award twice in a row. The chapter has boasted the highest fraternity GPA for six semesters in a row and is well above the all-men's average. Even with a deferred rush system, the chapter recruited three pledges this fall. Hartford's new Greek Advisor, Lisa Hyman, is doing much to promote Greek life on campus, in part by teaching the various chapters how to work together. She has created a competition called The Great Race, which teams up members from different soror-

ities and fraternities for a series of events. The chapter has held some successful philanthropic events and fundraisers this semester. The chapter collected \$486 in change for Children's Miracle Network in just one night by "dorm-storming" all the campus dorms. It also held a clothing and canned-food drive with the Alpha Xi Delta Sorority. Forty-five freshmen attended a recent recruitment event. The chapter will graduate 16 seniors. Junior Greg King has taken over as EA.

Harvard

On November 12, the members of the Massachusetts Gamma Colony volunteered their time and labor to the Greater Boston Food Bank. Over the course of six hours, the members sorted more than three tons of food. This food was distributed to more than 300 shelters, soup kitchens, and churches across the Boston region for the Thanksgiving holiday. Additionally, Massachusetts Gamma conducted a holiday gift drive to collect presents for ill children.

Idaho

Brother Kasey Cole Swisher was elected president of the Associated Students of the University of Idaho (ASUI). Swisher has previously served ASUI as senator, senate president pro-tempore, chief of staff, and lobbyist in Boise.

Illinois State

On November 8, the brothers of Σ AE, along with the women of Phi Sigma

Illinois

Illinois Beta secured the largest pledge class in the chapter's history, 40 men, thanks to the leadership of recruitment chairmen Eric Schmidt, Luke Goodwin, and Walt Oestman. The brothers had football block tickets with the ladies of Gamma Phi Beta and also co-hosted social events with Kappa Delta and Delta Gamma. Led by EA Ben Hamin, the men of Illinois Beta are looking forward to a great spring semester.

Sigma, held their annual philanthropic event, Lasting Impressions. The theme this year was "At the Clubs," and 12 chapters participated in the dance competition (six other chapters were unable to perform but made generous donations). The Braden Auditorium acted as locus for the event while chapters took the stage one by one to try to win over the audience and judges with their group dances. The five long weeks of practice paid off when the members of Σ AE and Phi Sigma Sigma performed electrifying dance numbers at the opening and closing of the show. Throughout the show, brothers provided comic relief as the emcees. Ron Reyes, philanthropy chair, did an exceptional job organizing and directing the event; it raised more than \$1,500 for Children's Miracle Network. Thanks and congratulations to everyone who participated. The chapter also congratulates Tom Van Deven on winning the vice-presidential election for IFC.

Indiana

Indiana Gamma has enjoyed a successful and productive first semester. Fall rush brought in 38 pledges, who contributed significantly to the house. During Homecoming, Pete Cullen ('60) and Joseph Chalfant ('58) were inscribed into the Indiana Gamma wall of fame. The Σ AE tent was catered by Kilroys, and all who attended thoroughly enjoyed the tailgate. The chapter has seen an improvement in grades, ranking second in Province Psi. Improvements were made to the Great Hall with the addition of new carpeting



Iowa State

In reward for attaining their goal of 30 new members this fall, the men of Iowa Gamma were given funds for a trip to the Levere Memorial Temple in September, where more than 40 members attended the formal pledging ceremony. In addition, the chapter initiated two men who have become an integral part of Iowa Gamma's success: Charles Van Gilder Sr., former President of the Iowa Gamma Parents' Club, and Allan Crandell, House Dad and all-around "Mr.Fix-it." Also in attendance for the ceremonies were ESR Tom Goodale and Zac Morrison (IAGA '00). Recently, the chapter participated in the Children's Miracle Network's Dance Marathon on campus, which benefits sick children and their families. **The chapter is pictured here at the Temple after initiation.**

and furniture. Brothers came together and repainted the hall before the new carpet was installed. Many brothers participated in the Walk for Diabetes. A 5-on-5 basketball tournament to benefit the Hoosier-Hills-of-Bloomington food bank is planned for the spring. Participation and involvement have been high this fall, and the chapter looks to keep them that way. Alumni involvement is always needed. Alumni can contact the brotherhood at indianagamma@yahoo.com.

Indiana State

After Pi Kappa Alpha led for six of the first eight laps, Sigma Alpha Epsilon took the lead and won the Sycamore Tricycle Derby for the second time in three years. The brothers distanced themselves from the field and eventually lapped every

team. Indiana Sigma held the fourth annual powder-puff flag-football tournament on November 17. The tournament raised more than \$1,000 for the New York disaster-relief fund. The chapter took 14 new members this fall. It also became a True Gentleman Initiative Partner Chapter, an exciting decision. The new EA is Robert McGee; contact him at (812) 235-7980 with any questions.

Kansas State

Kansas Beta's performance in Homecoming activities far surpassed that of recent years. The chapter partnered with Pi Beta Phi and the men of Alpha Gamma Rho and placed in the top five in nearly every event. The chapter took first in the lip-synching contest, second in paint-the-sill, third in the spirit banner, fifth in overall spirit, fifth in the overall competition, and sixth in pant-a-chant, the cheer competition. The chapter had social events every night and ended the week with a tailgate on Saturday morning.

Kent State

Ohio Lambda has 40 members. At the 66th Leadership School, the chapter's nine delegates, including one honor initiate, proudly accepted the Most Improved Chapter Award for the second-consecutive year. At the province level, Ohio Lambda won the Province Community Service Achievement Award and took second and third respectively in the province's basketball and volleyball tournaments. On campus, the chapter won community-awareness week for the third-consecutive year. The chapter raised \$1,000 for Town Hall 2, a group supporting sexually abused women, and participated in the Adopt-A-Highway program. Arron Dougan was elected to the IFC's executive board and received the ΣAE Ladies Scholarship Award. Matt Busser won the Outstanding EA Award and the Province Undergraduate of the Year Award. Ron Annotico is serving as EA.

Kettering

Michigan Epsilon has gone through major changes in the last few years. After being rebuilt after a fire, the house looked

generic. The brothers repainted the exterior and added murals. They also painted the dining room and hallways and put up plaques and portraits. The brotherhood is strong, with 38 members. All brothers live in the house except for the seven who are participating in Kettering's study-abroad program in Germany. Three brothers attended the 66th Leadership School: EA Chris Honstain, Risk Manager Brad Ryntz, and ET Chad Spychalski. On December 1, the chapter held its annual alumni football game, which attracted about 20 alumni. The alumni won, but the undergrads are ready for the rematch. The chapter's semester philanthropic event was to work with Habitat for Humanity, building a house for a low-income family. The chapter is excited about The True Gentleman Initiative. Recently, representatives from the Fraternity Service Center visited the chapter and presented the TGI. The chapter hopes to have it fully implemented before the end of spring semester.

Louisville

Kentucky Sigma signed 50 new members to the Kappa pledge class to begin their journeys as brothers. This was a milestone for the chapter as well as the university Greek system as a whole. The Kappa class brought a fresh desire to elevate the chapter to a new level of excellence. The pledge class continually impressed the brothers through its personification of ΣAE's values. The chapter welcomed these fine young men into the brotherhood on January 5. The chapter promotes the strongest bonds of brotherhood while excelling in all aspects of college and campus life.

Maine

This fall Maine Alpha performed a number of community-service events. In September, it volunteered to answer phones for the local ABC affiliate to raise money for the Red Cross Disaster Relief Fund. In November, Gen. Dick Hooker and members of the Province Council visited the chapter for a weekend of fun and guidance.



Loyola

Illinois Alpha-Omega hosted its first Paddy Murphy Night on Halloween. The event was a charity concert headlined by Tim Reynolds and Sister Hazel. One thousand people attended the event, which raised money for Children's Miracle Network. The colony initiated 16 new members, bringing the total membership to 41. On November 10, the colony passed its out-of-province investigation and hopes to receive its charter this spring. The members achieved a 3.14 GPA, the highest among fraternities, and recently participated in a diabetes walk. Illinois Alpha-Omega will be a True Gentleman Initiative Partner Chapter, and would like to thank the Fraternity Service Center for its continued support. The colony's website has been redesigned; visit it at www.luc.edu/orgs/sae. **The colony is pictured here with the members of Sister Hazel.**

Maryland - Baltimore County

The men of Maryland Omicron-Pi volunteered with the third annual Run for Kathy, held in Bowie, MD, on October 13. This event is a 5K run and 1-mile walk that benefits Johns Hopkins Oncology Center for cancer research in Baltimore, MD. With the chapter's help, the event raised \$10,000.

Memphis

Tennessee Sigma accomplished more this year than ever before. The chapter made a decision in early spring to put all its resources into rush and paying off its \$10,000 debt to the Fraternity Service Center. With 28 pledges after summer and formal rush and a debt of \$0, the start to the year could be considered great. One of the chapter's many goals was to improve the grades of its mem-

bers; this fall, study hall was mandatory for all brothers. Also, the chapter has reduced its partying and replaced the parties with brotherhood events. Tennessee Sigma won the Homecoming 2001 overall competition, the Homecoming barbecue contest, and the spirit award for Delta Gamma's Anchor Splash. The chapter is more involved on campus than ever before, with at least 50-60 percent of the chapter involved in another organization on campus. This semester the chapter had a mixer with the Rhodes chapter and sororities from both schools. The communication between the chapters is at an all-time high.

Millsaps

On October 6, Mississippi Delta welcomed an incoming pledge class of 34 young men, the largest in the chapter's



Maryland - College Park

The Maryland Beta Chapter held the first Alex Klochkoff Memorial Football Tournament in memory of the chapter member who died earlier this fall. **The brothers are pictured here after the event.**



Miami of Ohio

Ohio Tau held a philanthropic football toss prior to the Miami vs. Cincinnati football game on September 22. **Some of the brothers are pictured here during the event.**

history, marking the end of a week-long formal recruitment in which Mississippi Delta nearly doubled the recruitment results of each of the other three fraternities at Millsaps. Although the youngest chapter on campus, Mississippi Delta has emerged as one of the strongest. It is currently ranked first in size, academics, and intramurals. The ΣΑΕ Chili Bowl is a philanthropic event in which local businesses, restaurants, and campus organizations sponsor teams to make chili. The chili is then tasted and voted on by judges and spectators to determine the winners. Last year, in its inaugural year, the Chili Bowl raised more than \$1,500.



New Hampshire

New Hampshire Beta initiated ten brothers last year. The chapter is attempting to perform 1,000 hours of community service over the course of this school year. In October, 20 brothers assisted in painting a local art school. The chapter also volunteered with the Salvation Army during the holidays. New Hampshire Beta is working on re-establishing its strong alumni base by donating UNH hockey tickets. Before each home game, the alumni who received tickets and local alumni who are ticket holders come to the house for a good old-fashioned ΣAE get together. The chapter thanks its alumni for their support and enjoyed the annual alumni football game. **Chapter members are pictured here painting the art school.**

for the Children's Miracle Network. This year the event was held February 23. The chapter is updating and improving its alumni records to keep alumni better informed of chapter news and events. Any alumni wishing to update their information should contact Brad Lokitz at lokitzbs@millsaps.edu. Finally, the chapter congratulates Jonathan Kilgore for being named the Mississippi Delta Alumnus of the Year for 2001.

Mount Union

Ohio Sigma returned to campus after winning seven of the nine major Greek awards last year, including Fraternity of

the Year. Ohio Sigma won several awards at Leadership School, including Best Pledge Programming, Chapter Achievement, and the second-place award for chapter efficiency. The chapter won the Greek Sing competition and finished second in Greek Week. The brothers have been the leaders in promoting and bringing together Mount Union's Greek community. Past EA Josh Miller was honored as a member of the College's Homecoming court. The brothers held their annual Un-haunted House, which provides a safe trick-or-treat environment for local children. Ohio Sigma had a successful camping retreat and is anticipating its



Nevada - Las Vegas

On August 11, Patrick Arizmendi received his commission as a second lieutenant in the Nevada Army National Guard after completing its OCS program. **Brother Arizmendi (left center) is pictured here with (left to right): Brian Green ('00); Norbert Gyorfi ('00), his big brother; Marine Sergeant John Ritsko, who gave him his first salute; Vinny Barile; and past ESA Ben Allen (OHTA '60).**

semi-formal at Niagara Falls. For more information, contact EA Jay Nussbaumer at (330) 829-1932 or at nussbahj@muc.edu.

New Mexico

New Mexico Tau has 16 dedicated pledges. The chapter has attained a peak level of achievement through its campus involvement, such as running for senate positions; its philanthropic efforts, such as carving pumpkins along with Pi Beta Phi and 75 local children; its selection to host the regional leadership school for Provinces Eta and Upsilon in February; and its displays of true leadership.

Northern Colorado

Colorado Alpha pledged four men in the fall. Fall rush was small, so the chapter started early on its spring recruitment efforts. Over the summer, the house's Eminent Mascot, Hannibal (Hanna) Smirnoff, passed away. She was a seven-year-old St. Bernard and was the pride and joy of the house. The chapter recently held a golf tournament to raise money to buy a St. Bernard puppy. Members of other fraternities and sororities participated, for the entire Greek community mourned the loss of Hanna. The chapter

Chapter News Briefs

held additional fundraisers in the fall: a sale of magazines, which raised \$1,500; and the annual parents' weekend auction, which raised \$3,000. Another fundraiser yet to be held will benefit the American Red Cross. The chapter placed third in softball and is ranked number one in football. The brothers look to repeat as Greek Cup champions, which they have been five of the last six years.

Northern Illinois

Over the summer, the men of Illinois Gamma worked to improve the interior and exterior of the chapter house. A brick patio was installed in the front yard, and landscaping was also done around the house. Inside the house, walls were painted, floors were retiled, and various improvements were made to the kitchen, including a new refrigerator donated by the alumni. This fall, the chapter pledged eight quality men. The basketball team won the 3-on-3 championships, and the soccer team is on its way to win its fourth-straight 7-on-7 soccer championship. Members of the chapter have also been attending meetings and providing support for NIU's first-ever Relay For Life cancer walk to benefit the American Cancer Society.

Northern Iowa

Iowa Chi has had a relationship with the local chapter of the American Red Cross for nearly 30 years. Each year, the brothers of Iowa Chi host, coordinate, and staff four blood drives on campus. The most recent blood drive was held Tuesday, September 18, one week after the recent tragedies. The Red Cross was able to collect more than 250 units of bloods during the day, the most at UNI in some time. It had to turn away close to 160 people because of a lack of Red Cross nurses. Special thanks go to the women of Gamma Phi Beta, who have helped the chapter with the blood drives for many years.

Oakland

Michigan Sigma-Sigma initiated 13 members on December 15, the most new members since the chapter's installation on March 28, 1998.

Ohio

Ohio Gamma had a busy quarter with several successful philanthropic projects. The first was a chapter car wash that benefited the Red Cross Disaster Relief Fund. The second event was a benefit concert at Baker Center that featured the band Subliminal Enemy. The third philanthropic event was a haunted house, a joint effort between Alpha Omicron Pi and ΣAE held on October 30. The money raised was donated to Athens County Children's Services and Big Brothers Big Sisters.

Oklahoma

The men of Oklahoma Kappa paired up with the women of Kappa Alpha Theta to host their third-annual Halloween pumpkin-carving event for the children of the Oklahoma City Shelter. Also, as a True Gentleman Initiative Partner Chapter, the chapter made great strides in recruitment and pledge education, demonstrated by the campus-high 95-percent retention rate. The brothers are active leaders on campus; brothers serve as president of both College Republicans and the Communications Club and are represented on the IFC's executive committee.

Oregon

Last spring, Oregon Beta took top honors in Delta Gamma's Anchor Splash, Alpha Phi's Mr. Greek Pageant, and the University's Greek Week. During this year's Homecoming Greek Centennial Celebration, Oregon Beta won the Greek Sing and the lawn-display contest. Also, along with the local chapter of Chi Omega, Oregon Beta had a haunted house to benefit Lane County Food Bank. The chapter-house dining room has received a face-lift with the generous help of both local and national alumni brothers. Thanks to all who contributed. With a solid pledge class and several major events coming up, the Phoenix is rising at Oregon Beta.

Pennsylvania

In response to the September 11 tragedies, the chapter organized a coffeehouse called "Strength in the Soul" to benefit the relief efforts in New York and Washington, D.C.



Province Alpha

Province Alpha held its 5th Annual EA and ET Retreat in Andover, MA. The purpose of this retreat is to bring the province EAs and ETs together with the Province Council for a weekend to discuss current developments within the Fraternity and resolve common issues the chapters face. This year's event was extremely well attended and included presentations from Dan Brunner regarding The True Gentlemen Initiative and from Jeremy Harvey regarding chapter finances. Province Alpha is grateful to all who attended and made the weekend a success and looks forward to making this experience available to future officers.

Amidst the melancholy at Penn, this event united the university faculty, administration, and student body in an uplifting atmosphere. Featuring various performance groups from Penn and with the generous sponsorship of local businesses, the coffeehouse was a great success. The chapter was able to raise more than \$1,600. Last semester, Pennsylvania Theta ranked highest out of 29 fraternities at Penn in cumulative GPA with a 3.4. The all-fraternity average was 3.16, and the all-men average was 3.24. On November 2, Civic House sponsored a trick-or-treat event for children in West Philadelphia. It was to be run in collaboration with the various tutoring programs at Penn; the tutors would escort the children they were tutoring from house to house. Civic House provided the candy, and virtually every fraternity and sorority had its respective members standing on the porches distributing candy to the kids. The brothers of ΣAE however, went the extra mile. They hosted a Halloween party for the children. From 3-6 PM, the ΣAE house was a venue for

face painting, arts and crafts, movies, music, various games, sports, races and, of course, eating candy. Almost every brother attended and had a great time interacting and playing with the children. The kids had a blast too; they begged their parents to let them stay longer and come back every weekend. Civic House, in turn, was grateful to ΣΑΕ for providing a safe, fun environment for the kids rather than just passing out candy like every other house. The Halloween event was a great success and great fun for all who attended.

Province Pi

Case Western Reserve hosted the Province Pi Basketball Tournament on November 3. Each school in the Province was represented. Trailing most of the game, Toledo II came from behind in the final minutes to defeat Kent State 38-36. Case Western Reserve also hosted the 8th Anniversary Province Pi Leadership School and Convention November 3-4. The host chapter prepared a lasagna dinner for its guests on Saturday night. All undergraduate chapters and four chartered alumni associations were represented by a convention of more than 70 brothers. In addition, the chapter at Penn State (Pennsylvania Alpha-Zeta) sent members as observers. Mike Wymant opened the session with a presentation of the True Gentleman Initiative and an update on the restructuring of the Fraternity Service Center. At the Convention, the outgoing Province Officers – Graig Kluge (OHSI '94), Deputy Archon; Lee Miller (OHSI '62), Alumni Secretary; and Al Pompeo (OHAL '84), Province Newsletter Editor – were each presented certificates of appreciation by Kevin Wyndham (OHLA '88) for their service to the province. A new province council was elected as follows: Kevin Wyndham, Archon; Tim Lee (OHLA '90), Deputy Archon of Alumni Affairs; Eric Schneider (OHLA '00), Deputy Archon of Undergraduate Affairs; Matt Busser (OHLA '02), Recorder; and Chris Tallman (DHNU '02), Treasurer. A new colony, Ohio Beta, was installed at John Carroll University during the weekend, with the brothers of Ohio Rho performing the ritual. It was announced that efforts are un-

derway to establish a phoenix colony at Bowling Green State University (Ohio Kappa) in the fall of 2002. In addition, it was announced that the chartered Kent Alumni Association is being reactivated. If these efforts are successful, they would represent an increase in undergraduate chapters by two and chartered alumni associations by four in a span of less than three years. The province is already gearing up for 2003, which marks the 50th anniversary of the Ohio Nu and Ohio Lambda Chapters, the 50th anniversary of Province Pi, and is the year Cleveland has the privilege of welcoming ΣΑΕ for the 147th Anniversary Convention. On a final note, the most recent issue of the Province Pi Newsletter recently mailed to more than 2,700 initiates in northeastern Ohio. If a brother does not receive this newsletter, please contact Kevin Wyndham at gecco@wyndhamassoc.com.

Province Rho-Eta

Following the Convention in Orlando, three chapters from Province Beta joined Province Rho-Eta: Bucknell, Dickinson, and Gettysburg. More than 85 undergraduates and pledges attended the Province Rho-Eta convention held at Delaware Alpha. Several alumni attended and presented workshops corresponding with the core areas of The True Gentleman Initiative. Academics are very important in Province Rho-Eta, as Penn Delta, Penn Theta, Penn Eta-Gamma, Delaware Alpha, and New Jersey Alpha have the highest GPAs at their respective campuses. In addition, the chapters of Rho-Eta were very active in philanthropy and community relations. Several chapters were involved with blood drives and fundraisers following the September 11 tragedies. The Albright and Gettysburg chapters have many members on their college football teams. Albright's Russell Benditt was honored as the Defensive Player of the Year in the Middle Atlantic Conference. A winter volleyball tournament was held, and a softball tournament is planned for the spring.

Purdue

Indiana Beta celebrated the inception of its new philanthropic event, Minerva's Match. Minerva's Match is a tennis com-



Province Tau

Nebraska Lambda-Pi hosted the 27th Annual Province Tau Leadership School on November 3. More than 175 brothers representing all 12 chapters in the Province attended. Delegates attended sessions on personal and chapter development and The True Gentleman Initiative. Faculty included Mike McCrea, Coordinator of Educational Programs; Chris Hancock, Assistant Executive Director for Region III; Jim Rothenberger (MNAL '69), Dr. Joe Walt, Fraternity Historian; Matt Aarstad (SDTH '99); and local alumni Bill Etmund (NBL-P '77) and Jeff Welch (CODE '89). In the afternoon, Will Feltman (SDTH) and Daren Ketchman (SDSI) joined ΣΑΕ's noble order in a model initiation ceremony. **At the awards banquet, ESA Richard Hopple presented the Province Tau Outstanding Chapter Award to Minnesota Alpha (pictured).** Leadership School Chairman Mark Johnson received special recognition for successfully organizing and planning the weekend.

petition that benefits the Children's Miracle Network. It was held October 14 at Lafayette Jefferson High School. Seven sororities took part, and everyone is looking forward to next year's event. Also, Indiana Beta is currently discussing plans to renovate its library, creating an excellent environment for study, as well as a place to store books and artifacts. The chapter hopes renovations will take place next summer.

Rensselaer Polytechnic

Fifteen brothers and pledges play on the varsity soccer and rugby teams. Kris Wilburn, Scott Bauer, and Brian Bergerson were the captains for the soccer



Randolph-Macon

On Saturday, September 15, the brothers of Virginia Alpha held a car wash in Ashland, VA, to raise money for the victims of the September 11 tragedies. What began as an operation to raise a few hundred dollars turned into an all-day affair that generated more than \$2,200. The town of Ashland pulled together as a community for this event, united by its patriotism and willingness to help those who were directly affected by the tragedies. Many people even endured half-hour or longer waits just so they could contribute money to the cause. The brothers, many of whom worked straight through the day without resting, donated the money raised by the carwash to the local chapter of the Red Cross.



San Diego State

The gentlemen of California Theta kicked off the fall semester with the largest new-member recruitment at San Diego State. They also completed their website, www.saesdsu.net. This initial success was complemented by involvement in an extremely successful philanthropic event, the Phoenix Cup, a sorority-sponsored soccer tournament that raised more than \$7,000 to be donated to Volunteer Services Overseas, which battles AIDS in Africa. The week-long event raised money by collecting proceeds from events at private vendors, by auctioning brothers, and by selling Phoenix Cup event photos online at www.greekyearbook.com. To aid the victims and families of the September 11 attack, brothers sold American flags with Alpha Chi Omega. Brothers also participated in pumpkin-carving in collaboration with local elementary schools. **Dan McKean is pictured here at the pumpkin carving.** The chapter also took first place in Delta Gamma's Anchor Splash aquatics competition, beating out the 14 other fraternities on campus. The chapter held an alumni luncheon, which attracted many prominent alumni from the San Diego area.

team, and Chris Wright was one of the captains for the rugby team. Two brothers are on the varsity swim team. The chapter was in the championship game for IFC soccer, where it lost in overtime, and made it to the quarterfinals of IFC football, where it gave up its only touchdown of the season. Despite the members' athletic time commitments, they were still able to sign 15 of the highest-quality men on campus and maintain the fifth-highest GPA on campus with a 3.126, higher than the all-men's and all-Greek averages.

San Francisco

California Sigma took eight new pledges, bringing chapter membership to 25.

Simpson

Jake Abel is serving as Simpson College's student-body president. He began his term in January, 2002, and succeeds Brother Nate Boulton, who held the office in 2001.

Sonoma State

The chapter initiated nine brothers last August and recruited nine pledges this semester. EA Jerry Cook and EDA Bryan Duncan have helped the chapter achieve many goals. Philanthropy Chair Joe Nudo enlisted the chapter to help with Kid Street, a school for underprivileged children who want to participate in theater. Nudo and the chapter volunteered more than 250 hours with Kid Street alone. Jake Morley organized a successful 5th Annual Haunted House last Halloween, with the proceeds

going to the local Boys and Girls Club totaling \$1,000. Intramural-sports chair Ph Aviles led the chapter to another victory in the 13th Annual Fall Festival. Some brothers participated in a softball tournament at UC - Davis hosted by the ladies of Delta Delta. The tournament benefited St. Jude's Children's Hospital. The chapter is still selling posters; if you did not get a chance to see them at Leadership School or in the *The Record* of fall 2001, you can see them at www.sae-sonoma.com or [ebay.com](http://www.ebay.com). A portion of the poster-sale proceeds goes to Children's Miracle Network.

South Carolina - Spartanburg

Stacy J. Horton was presented the Earl Gordon Award, the university's highest award, at last year's commencement ceremony.



South Carolina - Columbia

South Carolina Delta recruited a pledge class of 35, the largest on campus. The pledges took first place in the neophyte games, a philanthropic competition between all the fraternity pledge classes on campus, hosted by ZTA Sorority. The chapter initiated the largest number of pledges in its history. The chapter held Parents' Weekend September 28-30, with

a parents' cocktail night on Friday, a pig-picking at the tailgate before the USC-Alabama game, and a father-son golf tournament on Sunday. Several awards were given out at the parents' cocktail: Most Well-Rounded Brother, Ben Johnston; Most Active Brother, Jack Carrington (ER); Highest GPA, William Snyder (EA); Best Pledge, Boggs

Howard (EC); Most Athletic Brother, George Crouch; and Most Improved GPA, Spencer Canon. Thomas Gremillion was recently awarded the prestigious Rotary Ambassadorial Scholarship, which offers up to \$26,000 for post-graduate study in a foreign country. Former EA Ben Johnston headed a campaign to bring Patch Adams to USC. By soliciting companies and families in the community, Ben raised \$11,000 for Dr. Adams' research hospital, The

Guisuntite Institute. The chapter also participated in a new philanthropic event in which it collected used cell phones that were then programmed with emergency numbers and distributed to battered spouses in hopes of curbing domestic violence. The chapter worked with Sistercare and Alltel to provide this service. This event was funded by money awarded to the chapter for winning the fraternal competition in the annual Clemson/Carolina blood drive. The chapter had more brothers volunteer to help and donate blood than any other. Ten brothers volunteer at a local high school, tutoring disadvantaged students. The chapter went to the intramural championships in football, indoor soccer, and volleyball. The brothers are excited for the fall of 2002, when they will be moving into their new house. **The chapter is pictured here.**

mony. This year, the chapter continued its success in recruitment by inviting 18 young men to join, the largest pledge class on campus. The chapter is also striving to achieve the highest fraternity GPA at USCS for the fourth-consecutive year. EA Andy Shunk can be reached at (864) 578-8851.

Southern Mississippi

Mississippi Sigma's summer rush and fall recruitment resulted in the pledging of 21 new members. At the Annual Greek Conconvocation, held in early October, EA Jess New was awarded the Dr. Tom Shoemaker Outstanding President Award by the university. On Homecoming weekend, brothers past and present gathered for a catered catfish buffet and great football action at M.M. Roberts Stadium. Later on in the weekend there was a silent auction. The chapter held a special ceremony honoring Mrs. Cathy Spinks of Lumberton, MS. Mrs. Spinks, the great-niece of legendary ΣAE Harry S. Bunting, donated several of Brother Bunting's personal effects to the chapter (see page five). These items will be on locked display in the M. Ronald Doleac Chapter Room, which was recently renovated along with the Mom

Farley Room, the Pope TV Room, and the officers' suite, recently renamed the Robert H. Banks Jr. Executive Suite. Robert Banks ('72) provided the chapter with leadership, serving as House Corporation president and president of the Chapter Advisory Board. The university recently replaced the tiles throughout the chapter house. The brothers also held their 2nd Annual Draw-Down for \$10,000 on November 10. They were able to raise \$9,200, with a portion of those proceeds going to Children's Miracle Network.

Southwest Texas State

Texas Sigma had ten brothers attend the 66th Leadership School this past summer, where the chapter received honorable mention for Community Relations as well as the Most Improved Chapter Award. Three brothers earned individual awards: Jackson Bauer, Outstanding Eminent Treasurer; Justin Tunnell, Outstanding Eminent Archon; and Zeke Smith, Province Sigma Undergraduate of the Year. Texas Sigma's hard work and dedication resulted in a pledge class of 35. If you have any questions or comments, please contact EA Josh Wilcox at

(512) 353-1SAE or visit the chapter website at www.texassigma.com.

Stanford

California Alpha joined members of California Beta and California Sigma in a re-initiation ceremony at the Olympic Country Club in San Francisco on November 18, in an effort to revive ritual within the chapter. Several prominent area alumni conducted the ceremony, including Assistant Executive Director for Region IV Bob Demarco, Director for Region IV Joe Ramirez, Province Kappa Archon Dr. Craig Smith, and Kevin Leong (CASI '70). The event was a huge success. In athletic news, brother K.J. Hippensteel captured his second ITA All-American Championship, one of the three majors for Division I college tennis, becoming just the second player in collegiate history to do so. Also, the Stanford men's soccer team, led by Lee Morrison, Travis James, Aaron Biddle, Derek Shanahan, Kevin Koitz, and Clayton Peters, finished a season in which it won 16 matches, tied one, and lost only one. The team was ranked number three in the country, with the rights to host all NCAA-Tournament-playoff games until

Chapter News Briefs

the Final Four. After a first-round bye, it defeated Santa Clara, 3-1, on November 25, and Portland, 3-1, on December 2. The team eventually lost to North Carolina in quadruple overtime. Morrison was nominated for two very prestigious awards, the Herman Award (which is collegiate soccer's equivalent to football's Heisman Trophy) and the Missouri Athletic Club Award. On the basketball court, Brothers Tony Giovachinni and Matt Lottich helped the Cardinal to a 3-0 start and a number-14 ranking early on in the season.

SUNY - Oswego

New York Zeta recruited 17 men to join the chapter, the largest pledge class on campus for the second straight semester. The chapter hosted the Province Nu Convention October 12-13. The chapter recently gave Children's Miracle Network \$500 after it held a bowl-a-thon with Delta Phi Epsilon. The men were able to move into their new house, which houses eight brothers.

Syracuse

New York Delta seeks to have fun and enjoy every semester and to continuously improve its standing with the Fraternity Service Center, Syracuse University, the local community, and its alumni. The fall semester was packed with activities, including Paddy Murphy, formal, homecoming, date parties, mixers, and athletic competitions. In the chapter's attempts to improve its standing, the members paid off their long-standing debt and are benefiting from improved communication with the Fraternity Service Center. The university is pleased with the chapter's ability to conform to school policies and meet all recommendations and requirements. The chapter's Paddy Murphy philanthropy raised \$4,000 for the SU Rape Center. The chapter alumni had a great Homecoming, which was coordinated by the newly created alumni board. The chapter initiated six new members in the fall, more than any other fraternity at Syracuse. House improvements are in progress, including the annex of a room and renova-



tion of the third floor.

Tennessee - Knoxville

Fall rush was one of the most successful ever. The chapter extended 49 bids; 41 were signed, creating a class nearly three times as large as the 2000 pledge class. The annual alumni day was held the weekend of the UT-LSU football game. Prior to kickoff, undergraduates and alumni reminisced about years past while eating freshly boiled crawfish. The keynote speaker was Dr. Joe Walt, Fraternity Historian, who shared the "ΣAE Story" and interesting facts about Tennessee Kappa. Currently, the chapter is in the process of organizing its annual spring leadership workshop and is preparing for spring rush. Furthermore, the philanthropy chair is organizing the 22nd Annual ΣAE Boxing Tournament, which raised close to \$60,000 for charity last year. The chapter is proud of its improvements and optimistic about the future. For more information, please visit <http://www.geocities.com/TennKappa/>.

Tennessee - Martin

Tennessee Tau recruited 18 new members despite having only 30 actives. The chapter finished third in soccer, second in flag football, and is currently first in

Troy State

Brother Brandon Berrey painted "God Bless America" in response to the September 11 tragedies. The painting was put on magnets and posters that were sold to raise money for fallen rescue workers. The request for Berrey's work was overwhelming, and copies have made it as far as Maine and Nevada. The Alabama Red Cross auctioned off the original in Montgomery to raise funds. The painting was also used on the "We Are America" CD, copies of which were given to President Bush and New York Mayor Giuliani. Berrey even created the Fallen Heroes Foundation, which he ran by himself out of his dorm room, to handle the promotion of his painting. **Berrey's painting is shown here.**

volleyball. The chapter is in second place in the all-sports-cup competition. The chapter held two fundraisers: selling tattoos at the Soybean Festival for Children's Miracle Network and a hot-boxers competition to benefit multiple sclerosis, with sorority members sponsoring the chapter brothers. The brothers are undergoing a letter-writing campaign in which they have sent letters to families, friends, and businesses to raise money for the chapter and for charity. Alumni with suggestions or questions should contact Jerry Johnson at (731) 587-9469 or jerljohn@mars.utm.edu.

Texas - Dallas

The Texas Chi Colony completed its first semester at UT - Dallas. The colony more than doubled its size and was involved in many campus-wide philanthropic events, including the Sounds of Class, a jazz festival benefiting the surrounding community of Richardson, and a car wash, co-sponsored with Kappa Alpha Theta, benefiting the Red Cross.

Toledo

Over the spring and summer, the brothers of Ohio Nu made an effort to improve their academics. The chapter finished spring 2001 with a 2.8 cumulative GPA, fourth among fraternities. Over the sum-

er, the chapter organized the True Gentleman Award, a scholarship available to incoming freshmen. It served as a great rush tool, improving the quantity and, more importantly, the quality of the chapter's rushees. Fall rush resulted in pledges, ranging from freshmen to seniors. Seven of the pledges deferred until spring, providing the chapter with a solid base to build upon. The chapter's athletes have won championships in bowling and in the Province Pi Basketball Tournament. Congratulations to Paris Tallman, named Province Pi Treasurer. The chapter is selling ΣAE CDs on eBay and on the chapter website: www.utoledo.edu/~sae.

Plane

This year, the chapter's focus has been on more community involvement than in the past. The brothers worked as recruiters for the campus blood drive and donated their time setting up for the university's annual charity fundraiser, the Symphony Run. After September 11, the chapter altered its efforts, but has been as enthusiastic as ever. It organized a benefit for the Red Cross Disaster Relief Fund that raised more than \$1,000. The chapter also worked with the president of the local alumni association, Dr. J. B. Anderson (LAEP '94), on a community forum that he sponsored with the Red Cross for those struggling with the tragedies of September 11 as well as the current threats of terrorism. The chapter publicized a fundraiser for Child Abuse Prevention of New Orleans. This spring, the brothers will work with Alpha Kappa Gamma Sorority on a Habitat-for-Humanity house. Brothers will also be involved with another blood drive and several members will tutor or join Big Brothers Big Sisters to benefit local New Orleans students.

Union

Tennessee Eta signed 17 pledges last fall. Six brothers play soccer for the university and two play basketball. The chapter won Greek Olympics. Four of the 16 teams that entered the flag-football tournament were from Tennessee Eta. The

chapter raised \$30,000 for Medina schools while serving 1,500 man-hours at the Medina Haunted Farm. The chapter hosted a cookout for its alumni, preceded by an alumni-vs.-active flag-football tournament. The brothers have increased their use of ritual at meetings.

Villanova

The chapter participated in the Run for Special Olympics. This involvement made it possible for the chapter to fly its flag during the opening and closing ceremonies of the Special Olympics, the largest student-run event on Villanova's campus. During the Special Olympics, many brothers volunteered their services to help make the event possible. In early November, the chapter co-sponsored Andrea Cooper's visit to the campus to speak to the student body about rape and depression. The chapter is doing well academically, as its 3.03 GPA is tied for first among fraternities. In December, the chapter initiated seven new members, the largest fall class in the chapter's history. A formal was held in Atlantic City, NJ. The First Annual Run for Children's Miracle Network will be held this spring. Finally, the chapter thanks the previous executive board and all the seniors for their hard work and dedication.

Virginia Polytechnic

Virginia Zeta just completed a successful philanthropic event, raising more than \$1,500 for Children's Miracle Network. The intramural flag-football team won the IFC tournament and is currently playing in the final four for the university's flag-football league. The brothers remain active in university affairs and congratulate Ali Sorbi for being elected treasurer of IFC. Virginia Zeta will host its First Annual Alumni Weekend this spring, March 22-24. The preceding week will be Paddy Murphy Week. The chapter intends for future spring alumni weekends to coincide with Paddy Murphy celebrations. Alumni, mark your calendars now and plan for an incredible weekend with ΣAEs new and old. More information will be sent in the coming months. Please contact Garrett Smith with any questions or comments at (540) 200-2676 or via e-mail at ga-



Washington State

Jon Reehoorn is currently the number-one golfer on the university's men's golf team. He recently tied the school record for lowest three-round tournament score with a 9-under-par 207. He led the Cougars to a third-place finish at the 16-team University of Nevada Wolf Pack Classic in Genoa, NV. He finished fourth individually. In the first round he shot a school record 6-under-par 66. The 66 helped the Cougars shoot a school record 270, 18-under-par. Currently, the Cougar men's golf team is ranked 36th in the nation. If you would like more info on Jon and future tournaments, please email him at cougugolf@hotmail.com. The chapter is pictured here after its new-member initiation.

smith3@vt.edu. Also, visit www.vtsae.org for more on the First Annual Alumni Weekend.

Washington

The brothers of Washington Alpha achieved a 3.15 overall GPA last spring, besting the all-fraternity average. Last summer, Ryan Daugherty and Andrew Peterson attended the 66th Annual Leadership School. Last summer also produced one of the largest recruitment classes in chapter history, more than 30 pledges, thanks in part to the outstanding efforts of Jason Wakefield and Tim O'Kelley. With a couple of brothers being active in IFC and Associated Students of the University of Washington, the chapter stays informed on campus affairs. In the fall, the chapter held a homecoming



Willamette

The brothers of Oregon Gamma are making numerous strides in exemplifying the ideals of "The True Gentleman," and are constantly looking to give back to the surrounding community through various philanthropic endeavors. The brothers recently participated in a flag-erecting ceremony with the mayor of Salem, OR, in remembrance of the victims of the September 11 terrorist acts. Recently, the house placed second overall in the annual Anchor-Splash event put on by Delta Gamma Sorority, an event benefiting the Oregon School for the Blind. In addition, Brother Jason Hardin received first runner-up in the annual Mr. Willamette philanthropy put on by IFC benefiting the American Cancer Society. The house is excited and is gearing up for its own spring philanthropy, the inaugural See-Saw Challenge, benefiting Children's Miracle Network. Bryan Ruttkay had a busy semester serving as IFC president. His diligent work initiated numerous changes for the betterment of the Greek system, including a new constitution, programs to boost recruitment, and the first steps in implementing a peer-review board to give IFC and the fraternities more control. **The brothers are pictured here at their biannual highway cleanup, dedicated in memory of fallen Brother Daniel C. Booze ('99).** For more information about Oregon Gamma, please contact Jason Hardin at jhardin@willamette.edu.

blood drive, one of two it hosts every year. The chapter also participated in a Zeta Tau Alpha Sorority soccer tournament as a philanthropic event.

Western Michigan

With a first-place trophy in Greek Week, a current first-place standing in Greek intramural sports, and six consecutive victories over Sigma Chi in pledge bowl, ΣΑΕ's campus presence is strong. In addition to its success in competition, the chapter has contributed much to the Kalamazoo community this year. The

chapter participated in a walk for breast cancer and adopted a stretch of highway in ΣΑΕ's name. Alumni support has been demonstrated by a successful homecoming weekend and financial support to reconstruct the rear balcony.

Wichita State

Kansas Gamma held its 32nd Annual Trike Race fundraiser for Big Brothers Big Sisters, followed by a social event. The race included 14 teams and raised about \$1,000. Delta Delta Delta was the winner.

Winthrop

This fall, brothers made many achievements in leadership, academics, and athletics. The chapter had a strong deferred rush, with six new members joining the brotherhood. Brothers took part in Winthrop University Intramural Softball Championship and brought home first prize. Matt Lamarch was elected IFC vice-president. Brothers worked in conjunction with the Winthrop University IFC to present the new guidelines for hosting the BYOB parties on campus. Officers from all Greek organizations visited the chapter house to be instructed on the new guidelines; the brothers hosted a barbecue after the event. Brothers enjoyed the Gentlemen's Ball and Pad Murphy, held in November.

Wofford

South Carolina Gamma's ten pledges come from five states and include two football players, three ROTC scholars, two Benjamin Wofford Scholars (a \$12,000 endowed scholarship), and one cross-country runner. The chapter was glad to see all the alumni that joined it for Homecoming 2001 on October 6. ET Craig Selander was awarded a departmental scholarship from the Department of Biology. Patrick Chapman played the bagpipes in his high school marching band and eventually went to the world bagpipe championship in Glasgow, Scotland. He now plays at many events and programs, including the College Bell rededication ceremony. Board Trustees Chairman and chapter alumni Russell C. King Jr. ('56) also participated in the Bell ceremony. Lucas McMillan was honored as the Wofford College candidate for the J. Lacy McLean Student of the Year Award given by the South Carolina Independent Colleges and Universities Opening Convocation. Chris Strickland will spend this spring studying French and international business at the Ecole Supérieure de Commerce (School of Commerce) in Dijon, France. Michael Echemendia, Lucas McMillan, and Craig Selander were selected to serve on college committees, made up of faculty and students.



Worcester Polytechnic

Massachusetts Delta has settled into its newly renovated house. The new restaurant-style kitchen, renovated basement, and rest rooms comprise the first major renovations in the life span of the house. In addition to these changes, a new high-speed computer network is nearly completed. The brothers participated in relief efforts for the recent tragedies in New York and Washington, D.C., by lending a hand at the local Red Cross. Massachusetts Delta will also soon have a brand new member, as its faculty advisor, Phil Kobakiewicz, is currently undergoing the new-member education program in order to be more intimately involved in fraternity business. Phil is a biology professor at WPI. The brothers traveled to the University of New Hampshire to

initiate 14 new members at New Hampshire Beta. The brothers performed the initiation ritual from memory and returned the next day for a retreat with the new brothers to help them implement programs. More than 100 alumni showed up to visit the undergraduate members and see the newly renovated house during Homecoming. They attended a barbecue during the Homecoming football game against Rensselaer Polytechnic Institute and then headed back down to the house for an evening of socializing and reminiscing. The chapter took part in the walk for the American Diabetes Association. It also traveled to Boston to take part in the annual walk for Breast Cancer. As Children's Miracle Network is the Fraternity's preferred charity, Massachusetts Delta has been actively involved with its local affiliate, The Genesis Fund. In addition to the two walks, the chapter also took part in The Genesis Fund's most recent party, held at a zoo just outside Boston. Two brothers of the chapter surprised the kids, as they were dressed up as Elmo and a lovable bear. **Some of the brothers at the event are pictured here.**



Youngstown State

Ohio Alpha took nine pledges in the fall and is ranked second amongst fraternities with a 2.77 GPA. In August, 20 members of the chapter traveled to Cedar Point Amusement Park in Sandusky, Ohio. While there, they worked 29 man-hours in two days and raised \$3,000 to put toward the chapter debt. In September, the chapter held a brother auction to raise money for itself and for the September 11 relief efforts. The proceeds allowed the chapter to eliminate its debt.

nts, for the 2001-02 academic year. Crosser Carnegie, Jordan Inman, and Bailey King played on the Terrier football team, which faced South Carolina and Clemson. Matt Howsare was recently elected president of IFC for 2002. The chapter looks forward to the second annual basketball philanthropic project this spring and cordially invites all alumni to come by the house when they visit the Wofford campus. For updated news about the chapter and alumni, check out the website at www.wofford.edu/sae.

Connecticut Omega had a successful fall rush, orchestrated by brothers David Miller and Ryan Polisi. A pledge class of

11 was selected. Recently, the chapter raised \$745 in its biannual Teetering for Tots. This event raised money for the Children's Hospital in Hartford to provide healthcare for kids who are unable to afford it. An inter-fraternity flag-football tournament was held at Yale. This event helped pave the way for all the fraternities to get know one another and will likely lead to good inter-fraternity relations in the future. The chapter took a trip to play paintball. Last semester's formal was held with Kappa Alpha Theta. The chapter is considering instituting a True Gentleman Award to recognize the brother in the fraternity who best represents "The True Gentleman" each semester.

Chapter News Brief Editorial Policy

Ideal chapter news briefs are 75-100 words long and contain information about positive chapter events, community-service events, alumni weekends, and brothers who win university awards. Other news items are accepted but will be judged on their level of interest to the entire brotherhood.

Electronic submissions are given highest priority and should be sent to aredmond@sae.net. Briefs and photographs can be sent to: *The Record*; 1856 Sheridan Rd.; Evanston, IL 60201-3837. We prefer high-quality, 4" x 6" or larger photos. Photos cannot contain alcohol or other unsuitable content. Not all photos will be printed. Digital photos must have a resolution of at least 300 dots per inch. Hard-copy photos will not be returned but will be placed in chapter scrapbooks at the Levere Memorial Temple.

Alabama

Ben Favret ('87) recently purchased American Skier Boats, a builder of in-board boats. Brother Favret renamed the company "Elan Boats." Elan Boats is based in Kentwood, LA.

Arizona State

In 1998, the chapter was closed. David Kotin (CAEP '81), House Corp. President; Paul Strauss, Chapter Advisor and Province Upsilon Archon; and Keaton Merrell ('88), fundraising chair, immediately began work to bring the chapter back. They identified four individuals from the Barrett Honors College to begin the process of re-colonizing the chapter. On Saturday, December 8, Chris White, Coordinator of Redevelopment, and other members performed an out-of-province investigation. The colony of 47 men passed and will receive its charter March 22. The colony has the highest GPA of all fraternities, 3.21. The eventual housing goal is to raise \$1,200,000. Chapter bricks are being sold to Arizona Beta alumni for \$250, and others may buy foyer bricks for \$100. Individual rooms can be purchased for \$5,000-\$50,000 (see ad). For more information on how to help, please contact Keaton Merrell at (602) 522-0066 or via e-mail at keaton.merrell@jcpaz.com.

Arkansas Area Alumni Association

The Arkansas Area AA is sponsoring two cruises: QE2, sailing from New York City on June 20 to Southampton, and Holland America's Rotterdam, sailing from Boston on July 13 to Montreal. The cruises are for any interested undergraduates and alumni along with wives, families, guests, and friends. Proceeds will endow a leadership school scholarship for the Arkansas - Fayetteville chapter. For a cruise brochure, contact Bruce Murphy (ARA-U '52) at (501) 767-2334 or via e-mail at spudro@ipa.net.

Ball State

Kostas Poulakidas ('92) is a federal judicial clerk for the Honorable Senior Judge, Lawrence S. Margolis, in the U.S. Court of Federal Claims in Washington, D.C. Poulakidas was awarded the Gradu-

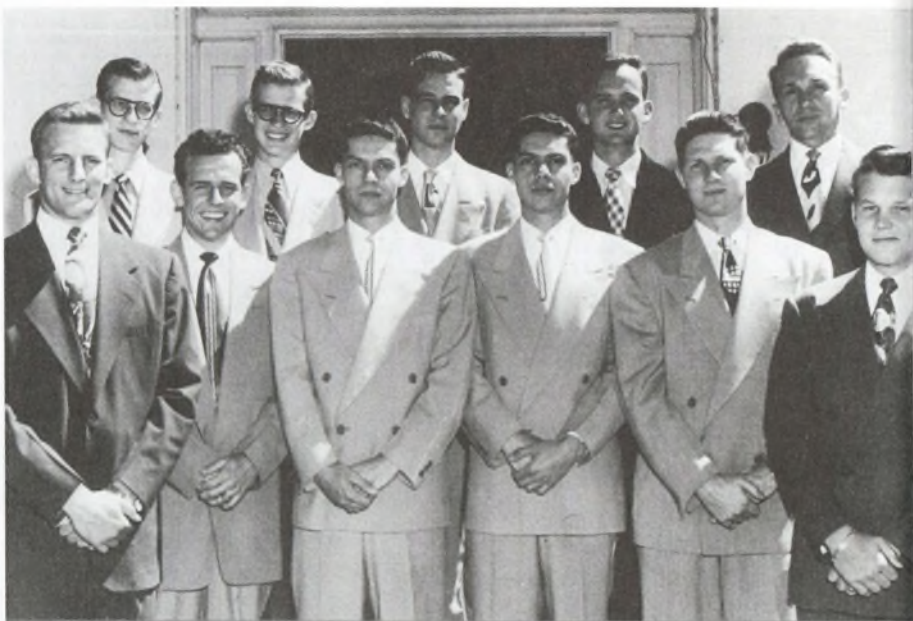

Arkansas

Dick Gillham ('50) is the driving force behind the creation of Pioneer Plaza at Memorial Gardens Park in Odessa, TX. Gillham, a retired businessman, is a metal-arts sculptor. The Pioneer Plaza is a tribute to the ranching families that settled the Permian Basin. The plaza includes a large bronze steer and thirty-one plaques recognizing the families. Gillham is described as having a passion for public art and for improving the quality of life in Odessa. **Brother Gillham is shown during his school days (front row far left) with his fellow Arkansas Alpha-Upsilon brothers from Hot Springs**

ate of the Last Decade Award from Ball State University.

Birmingham-Southern

T. Howard Jones ('65) was installed as president-elect of the American Dental Association, effective October 2002. A graduate of the University Of Alabama School Of Dentistry, Dr. Jones is a fellow of the American and International Colleges of Dentists and the Pierre Fauchard Academy. Dr. Jones was recognized in 1998 with the T.H.E. Award for Medicine.

Boston Area Alumni Association

The Boston Area AA coordinated a holiday philanthropic event with undergraduates from Boston, Emerson, and Harvard on Saturday, December 1. Undergraduates and alumni assisted the Boston Salvation Army with its annual Kettle Drive in Boston's Downtown Crossing.

Cincinnati

J. Howard "Bumpy" Frazer ('49) was inducted into the 2001 U.S. Tennis Associ-

ation (USTA)/Midwest Section Hall of Fame on Dec. 1 in Cleveland, OH. Frazer has contributed to the USTA for 30 years. His volunteer work with the USTA/Midwest Section includes serving as a member of the management committee for the Association from 1972-1973 and as secretary in 1974 and 1975. Nationally, Frazer served as USTA President from 1992-1994. He is currently a member of the USTA Executive Committee, the USTA Past Presidents' Committee, and the USTA International Committee.

Clemson

Rich Turner ('87) started a company that provides promotional products for various organizations. Visit www.turnergraphics.com or www.logomagnet.com for more information. Call (877) 726-6388 to place orders.

Delaware

This past October, Delaware Alpha invited all of its alumni back to celebra-

homecoming. Brothers George Strathern ('00), Chris Potavin ('00), and Bill Schmitt ('00) led the charge, arriving three days early in anticipation of the event. Alumni and undergraduate brothers celebrated by parading before the football game, which was followed by a live band in the afternoon. Delaware Alpha is celebrating its 150th anniversary this coming spring. Founders' Day is the weekend of April 19-20. Saturday, April 20, is the second annual golf tourney and luncheon.

Memory Alumni Association

East ESA Johnny B. Warren (GAEP '59) announces that the joint 2002 Founders' Day Celebration for the Georgia Epsilon and Georgia Eta AAs will take place on March 7, 2002, at the Ansley Golf Club in Atlanta at noon. Chris Mundy, Editor of *The Record*, will represent the Fraternity Service Center. For more information, please contact Johnny via e-mail at JBW@JohnWarrenCPA.com.

Chairman

After 38 years in obstetrics and gynecology, Dr. Edgar O. Horger III ('59), a distinguished professor emeritus and former chair of the Department of Obstetrics and Gynecology, retired from the University of South Carolina this past January. A specialist in maternal-fetal medicine, Horger was one of the first to become certified in this field in 1974. As chief obstetrics-and- gynecology resident at MUSC in 1967, Horger performed the first intrauterine fetal transfusion in the Southeast. Later he was one of the first obstetrician-gynecologists in the United States to utilize ultrasonography, and in 1972 he performed the first genetic amniocentesis in the Southeast.

George Washington

Dean Almy ('51), a highly decorated senior career official at the Central Intelligence Agency, died of Lou Gehrig's disease this past June. Dean fought at Iwojima and elsewhere before entering George Washington University on the GI Bill. His chapter brothers recall that Almy acquired the long-living chapter house dog, Gindrat.



Iowa State

Many brothers returned to Ames on Saturday, October 20, to celebrate homecoming and attend the football game against Oklahoma State. The Iowa Gamma AA and the men of Iowa Gamma hosted an open house. After a mini-reunion in Des Moines in the summer of 2000, some brothers decided to schedule a 1962-pledge-class reunion in 2001. The weekend of October 5 was selected for the gathering. The weekend's activities included informal beer and pizza at the hotel (Friday night) and a barbecue and tour of the house (Saturday). On Saturday evening there was a dinner at the hotel where each brother had a chance to share significant events from the last 40 years. One of the distinct highlights of the reunion was the barbecue at the chapter house. There were about 30 undergraduates who gave up part of their Saturday to meet with the alumni. The chapter displayed pictures, bombs, and pieces of memorabilia from the archives that related to the class of '62. EA Eric Farley asked each alumnus to share his advice on career tracks and friendship. As an endorsement of the chapter's current leadership and strong reputation, the class of '62 held a fundraiser on the chapter's behalf. Dave McFarland chal-

lenged the class of '62 by proposing to match the funds raised by the rest of the class. Cash and pledges so far amount to \$8,450, excluding Brother McFarland's matching gift. A portion of the money will be designated for a baby grand piano or other such signature item for the house-furnishing project. The balance will go into a class of '62 scholarship fund. Fourteen of the remaining 22 brothers from the class attended. They were: David Bishop, Bob Brock, Charles Colwell, Richard Devaul, Chuck Ehrhardt, Tom Goodale, Terry Holmes, John Hoper, Jim Howalt, Phil Johnson, Dave McFarland, Dave Neiman, Howard Rafferty, Carl Schroeder, and Dwight Steege. The six who were unable to attend were Bob Bashara, Terry Dunn, John Dunning, Hans Goeppinger, Dick Snowden, and Bruce Hildreth. Of the original pledge class of 28, six are deceased: David Erickson, Doug Graham, John Highbarger, Tom Norris, Tom Pierce and Don Milliken. The class of '62 thanks Steve Churchill, Chairman of the Iowa Gamma Alumni Advisory Board, for assisting with the weekend and Carl Schroeder for coordinating the reunion. **Reunion-goers are pictured here with EA Eric Farley.**

Greater Cleveland Alumni Association

The Greater Cleveland AA hosted several events during 2001. Some of these were the Second Annual Monte Carlo Night, A Night at the Races, and a dinner and theater party held in November. A golf outing for September 14 was canceled as a result of the September 11 attacks. The association played a key role in securing Cleveland as the Fraternity's convention site for 2003. Through extensive contact with the Cleveland Chamber of Commerce, the Cleveland Convention Bureau, the Supreme Council, and the Fraternity Service Center, Cleveland was selected as the host city at the 145th Anniversary Convention in Orlando. Alumni association president John Kikol (OHGA '92) and Province Pi Archon Kevin Wyndham will co-chair the event. Any brother who wants to volunteer or learn more about the Association can contact Dave Campion (OHSI '91) at (800) 807-2093 or via e-mail at dcampion@andrewssoftware.com.

Indiana

The 1950-55 alumni classes of Indiana Gamma along with spouses and guests will have a reunion in Bloomington the weekend of September 20-22, 2002. The Holiday Inn (1710 Kinser Pike Road) will be the headquarters. Check-in begins Friday, with Saturday including a football game against Central Michigan and then an informal banquet at Terry's. There will be an optional brunch on Sunday. Invitations are being mailed to all alumni with good mailing addresses. Additional information is going to be mailed in March or April, 2002, with complete details and reservation forms. For more information, contact Pete Colvin at (281) 395-8269 or via e-mail at rcolvin503@aol.com.

Kent State

On September 9, Matthew Graham ('93) married Rita Coxson (Delta Gamma) in Warren, Ohio. More than 30 Ohio Lambda alumni attended. The groom's father is Art Graham (INBE '61). Perry Lowe ('91) won the "E-Dog" golf tournament, which ended with only minutes to spare before



Miami of Ohio

Undergraduates welcomed alumni and the Eminent Supreme Recorder to homecoming on October 26, 2001. **Pictured here are alumni and undergraduates.** Ohio Tau invited its alumni and others to participate in its Buy-a-Brick capital campaign. For \$20, alumni can purchase an engraved brick and make their name a part of Sulgrave Manor, the chapter house modeled after George Washington's ancestral home in England. For an additional \$100, alumni can receive a rendering of Sulgrave Manor signed by artist Jack Howard ('56). For information, please contact Chapter Advisor John Vonder Haar ('88) at (513) 321-7730 or via e-mail at jvonder@hotmail.com.

the wedding. *The Plain Dealer* recently featured Mike Kahoe's ('92) company, Group Management Services, which he founded in 1997 with his brother, Jim. Based in Valley View, OH, Group Management Services "leases" workers back to the companies that hired them, enabling the companies to pass off their paperwork legally to Mike's company.

Long Beach Alumni Association

The association had a great turnout at its Fall 2001 Steak Bake on September 12. More than 50 alumni attended the event, which took place during California Lambda's rush week. At the event, a \$5,000 check was presented on behalf of Alan Goodrich ('79), who could not attend the event due to a delayed flight. The donation goes towards California Lambda's Gap Powell (CABE '71) Lead-

ership School Scholarship, which sends undergraduate brothers to Leadership School every summer. The association's prayers are with Mike Newton ('57) and his son, Stephen Newton ('92), who lost Chris Newton (Mike's son) during the September 11 attacks. For more information or to get involved with the alumni association please contact Bill Kahoe ('01), president, at (714) 218-1221 or via e-mail at sae1955@hotmail.com.

Louisiana State

Norman Kinsey ('42) and his wife Peggy were roasted and toasted on September 12 at the RiverBend Revue at Harrah's Casino & Hotel Ballroom. The Kinseys were honored as Pilots of the Year for their lifelong commitment to general education and their longstanding and generous association with LSU - Shreveport.



Michigan State

John Livaditis ('96) competed in the 2002 Winter Olympics in Salt Lake City for the Greek two-man bobsled team. Livaditis is the brakeman, and his cousin, John-Andrew Kambanis, is the pilot. The team spent the month of October traveling and training. They had the opportunity to work with Dave Mackeckerin (gold medalist and brakeman for the Canadian two-man team) in Calgary. Mackeckerin provided coaching tips on starts, improving the team's time drastically. Livaditis and Kambanis competed in the first world-cup race of the year in Calgary, then proceeded to Salt Lake City for a week of international training, and finally to the World Cup race in Lake Placid. For more information, visit www.olympicdream.net.

(LSUS). The evening's proceeds of more than \$50,000 benefited LSUS' American Humanics Program for Non-Profit Management and LSUS' Alumni Association. The event was presented by LSUS, Willis-Knighton Health System, and The George A. Khoury Foundation.

Maine Alpha Alumni Association

The Maine Alpha AA is pleased to report that it was granted 501(c)(3) recognition from the IRS, allowing for tax-deductible donations to be made. The association's fundraising efforts have been generously supported thus far, and the association is excited to be installing high-speed internet access in all student rooms of the chapter house this winter. Additionally, the association is pleased to offer several hundred-dollars' worth of scholarships to undergraduate brothers this spring.



Missouri

On October 27, alumni from the early 1950s gathered at the Missouri Alpha chapter house for an awards ceremony and brunch before the Missouri-Texas football game. Fifty-year certificates were presented to brothers Michael Shea, the Honorable Charles Price, Jack Johnson, James Stephenson, and Clemence Schauerte. Following the game, Mike Lawler ('54) hosted a wine and cheese party at his home. **Shown (left to right) are Robert Hansen, George Goode, Hon. Charles Price, and William Kessinger.** Price received the T.H.E. Award for government in 1989 and is the former U.S. Ambassador to Great Britain. Frank D. Gorham Jr. ('42) passed away on September 23. Gorham was a decorated World-War-II Ski Trooper, noted petroleum geologist, rancher, long-time civic leader, and philanthropist. Gorham served as President and Chief Operating Officer of Pubco Petroleum Corporation. In the mid-90s Gorham made a generous donation of \$1 million to the University of New Mexico Law School to establish the Judge Leon Karelitz Chair for the Study of Oil. The gift was the first of its kind in the law school's 50-year history.

The association's lobster bake and casino night at Homecoming this fall were a great success, and the Association looks forward to its golf-tournament fundraiser this spring.

Miami

Michael Brennan ('59) was recently inducted into the University of Miami Society of Founders and had a conference room in the School of Business named in his honor. Brennan serves as a mentor for the School of Business.

Mississippi

A new Coahoma County non-profit organization designed to maintain and promote the culture of the Mississippi Delta was awarded a \$400,000 grant from the Mississippi Arts Commission at presentation ceremonies in Tupelo's Lyric Theater.

James Butler ('79) is the president of Preservation Of Rural Cultural Heritage, the group that was awarded the funds. W.C. "Cham" Trotter ('69), a partner with the Belzoni law firm of Garrard and Trotter who serves as public defender of Humphreys County and municipal judge of Isola and Louise, was named President of the Mississippi Bar.

Nevada - Las Vegas

On Saturday, November 3, Big Brothers Big Sisters of Nevada hosted The Big Gala in honor of Pat Shalmy ('63), the retiring president of the Las Vegas Chamber of Commerce. The event was held in the Palace Ballroom at Caesar's Palace. Shalmy was invited to the stage to receive recognition for serving as President of the Chamber of Commerce, for 31 years of community service, and for serv-



North Carolina State

Andy Southerland ('01) is currently living in Columbus, GA, and is working for Habitat for Humanity as a member of the AmeriCorps program. He recently made a trip to the Linwood Cemetery in Columbus and took a photo in front of the grave of Noble Leslie DeVotie.

ing as a board member of Big Brothers Big Sisters of Nevada. Shalmy was presented with a crystal trophy and received a standing ovation by all those in attendance.

Ohio Alpha Alumni Association

The Ohio Alpha AA held its annual homecoming weekend October 19-20 on the campus of Youngstown State. The event was organized by Thomas Sapienza ('67) and his committee of alumni: Ralph Farone ('67), Pete Colosimo ('69), and David Hlas ('69). The event saw more than 75 alumni return. A golf outing was held Friday and a dinner dance on Saturday. A brunch was hosted at the chapter house, and a tailgate party at the SAE tent on campus was held on Saturday. Now in its ninth year, the association created two new funds to help foster and promote the chapter: the Leadership School Fund and the Youngstown State Scholarship Fund. Any alumni who want to donate are asked to earmark money for the Ohio Alpha Chapter. Contact Paul McFadden ('84) at Youngstown State for the Youngstown State Scholarship Fund or Matt Spencer (mspencer@sae.net) at the Fraternity Service Center for information on the Leadership School Fund.

Province Psi

The province posted one of its most impressive recruitment years ever. A total of 117 new brothers were pledged in the first



Northwestern

A reunion was held at the home of Charles "CJ" Fields ('56) in Naples, FL. Brothers shown are (left to right): Gary Wendel ('56), "CJ" Fields, "Corky" Hellyer ('56), Al Fuller ('55), Joe Myers ('56), Al Smith ('56), Don Heil ('54, since deceased), "Pudge" Suhre ('56), and Al Kuhn ('56).

semester of the academic year. This total represents a 31-percent addition to the 375 current initiated brothers across the seven chapters in Indiana. Indianapolis played host to one of the Fraternity's regional leadership schools. The Province Psi Council is now fully staffed and has expanded to meet the needs of brothers in the state of Indiana. The council is made up of the following brothers: Jeff Lilly (ILDE '98), Archon; Larry Robinson (INDE '57), Honorary Archon; Matt Holley (ILDE '98), Deputy Archon; Ryan Steinberg (INSI '99), Treasurer; Brian Harris (KYBE '94), Recorder; George Miller (INEP '96), Alumni Secretary - South; and John Arredondo (INZE '97), Alumni Secretary - North.

Rensselaer Polytechnic Institute

The weekend of October 26, more than 300 alumni, undergraduates, and guests celebrated 50 years of brotherhood at New York Epsilon. Several founders, including Forest K. English (PATH '49), Dave Kendall ('51), Bob Fopeano ('51), Greg Policastro ('52), Gerrit Van Nedenynen ('53), Herbert Clark ('53), and Steve Ruggles ('54), were in attendance. Friday night a reception was held at the chapter house. Scrapbooks, memorabilia, and Big Brother-Little Brother family-



Salisbury State

Salisbury State University celebrated the opening of the Scarborough Student Leadership Center, the first of its type in Maryland, on August 29. The center is named in honor of SU alumnus and past president ESH J. Michael Scarborough ('76) (pictured, above center), who will bring leadership programs, academic honor societies, and fraternities and sororities together under one roof. ESR Tom Goodale spoke at the ceremony. The building features office space with computer hookups for 22 student organizations, several conference rooms, offices for student-activity officials, a back patio for outdoor social gatherings, and a ceremonial room for receptions and ritual inductions. The building has Georgian columns on the front porch that serve to celebrate Greek life on campus. The foyer will feature a plaque chronicling the center's development and a bronze bust of Scarborough.



North Dakota State

Brothers from the years 1969-71 have been gathering at every homecoming since 1976. Neil Jordheim and Dan Heintzman have been organizing the reunions. While the numbers vary slightly, there are always at least ten brothers and their spouses. The 2001 Homecoming represented a great year with 18 brothers in attendance. Brothers shown are from bottom to top and left to right):

Row 1: Neil Jordheim, Ralph Heinzen;

Row 2: Gene Brekker, Dave Heintzman, Lynn Thompson;

Row 3: Mike Krueger, Ray Moshier, Dan Heintzman;

Row 4: Dave Maring, Chuck Stroup, Bob Kornkven, Jim Aipperspach;

Row 5: John Mark, Jerry Giffing, Steve Halvorson; and row 6: John Thiele, Tom Berg. Bruce Holtan was there, but not pictured. The chapter is beginning a capital campaign to remodel the house and is forming a development foundation to assist. For more information on the reunions or campaign, contact Dan Heintzman via e-mail at dheintzman@mn.rr.com.

ee posters were on display. Saturday morning, Warren Harris ('93) presided over the annual ΣAE House Corporation meeting to go over a history of its maturation. Many alumni from the 50s and 60s were impressed with the efforts to maintain the chapter house, long-term savings, the phonathon, and two endowed scholarships. Long-time cook



Ohio Kappa Alumni Association

The recently formed Ohio Kappa AA is self-sustaining and has paid all bills. Several brothers stated that in recent years there has not been a better showing at homecoming or a better outpouring of support for Ohio Kappa. The chapter was closed by an alumni commission in 2000. The two major goals of the association are to build the alumni commission in 2000. The two major goals of the association are to build the alumni association and to develop a new colony for Ohio Kappa. The president of the association is Jerry Batt ('87); he can be reached at (419) 353-6430.

(now retired) Thelma "Mrs. N" Naylor visited at a cookout at the house. Brothers then proceeded to the Desmond Hotel for the final banquet, where 50- and 25-year certificates were distributed, and the Order of the Lion was presented to Don Vanderhoef ('93) for his service over the years and for his help in organizing the event. Chris Wright ('01) and Eric Lang ('01) were awarded the Order of the Phoenix as outstanding undergraduates. ESH Ron Thiesen was a guest of honor and presented the chapter with a scholarship donation and a plaque commemorating the event. The chapter surprised its advisor of 18 years, Jonathan "Jerry" Witter ('82), with a special recognition award and a travel certificate for \$1000. The dinner closed with a computer slide show of more than 200 photos from over the years and with dancing into the night. On Sunday, a brunch was held at the RPI Heffner Alumni House. The 100 attendees heard from Rensselaer V.P. for Institute Advancement Dave Haviland ('64) about campus changes with the new president and the recent anonymous gift of \$360 million. The weekend ended with the annual alumni-vs.-undergraduate soccer game; the alumni won. To receive a copy of the slide show or the family-tree genealogy on a CD-ROM, email Jerry

Witter at jkwitter@alum.rpi.edu. The Freak-out Hockey weekend was February 9. The phonathon is in March.

SUNY - Buffalo

Jimmy K. Wang ('95) graduated from Navy Officer Candidate School with honors on September 21, in Pensacola, FL. He is a former Marine, serving six years in the reserves with India Company, Third Battalion, 25th Marines, a cold weather infantry unit in Buffalo, NY. He was attending law school at the University of Buffalo when he decided to pursue a career in the U.S. Navy. Wang is a founding member of the New York Phi chapter (1993) and graduated with a B.A. in political science.

Tennessee

Silas D. Gaither ('00), a Germantown, Tennessee, native was a member of the Samburu Tribe on CBS's hit show, "Survivor." Gaither moved to Los Angeles after graduation to pursue an acting career and was bartending to make ends meet prior to receiving the call to appear in "Survivor." As an undergraduate, he boxed in interfraternity matches, acted in student theatricals, and majored in finance.



South Carolina - Columbia

The formal groundbreaking ceremony for the new fraternity house for the South Carolina Delta Chapter was held Friday, September 14. The 38-man, 12,000-square-foot house is being constructed at a cost of \$1.5 million in the new Greek Village at the corner of Blossom and Lincoln Streets, next to the USC campus. The new house will include a complete kitchen, local-area-network and high-speed internet access, library and study rooms, reception and social room, special rooms for fraternity officers, recreation rooms, laundry, and other features. The chapter has a membership of 115 brothers. The South Carolina Delta House Corp., headed by Bill McElveen ('80) (bmcelveen@ellisfirm.com), is completing the final round of fundraising and financing for the house.

Vermont

The Vermont Beta Chapter has established an athletic scholarship fund at the University of Vermont with an initial contribution of \$500,000. The scholarship fund will reward student athletes who are involved in the community and are outstanding students as well as exceptional athletes. The money for the initial investment came from the sale of the chapter house to Champlain College. The trustees are in the process of transforming the fund into one that will be able to accept tax-deductible contributions from anyone interested in donating. For more information, contact Sandy Preston ('69) at (802) 658-3955.



Southern California

Kim Pearman ('61), a native of Los Angeles, was a four-year undergraduate member of the California Gamma chapter and a two-year All-American diver at Southern California. Pearman is shown on recent trip to the Levere Memorial Temple; he is currently an attorney in Los Angeles.

Virginia

Paul Tudor Jones II ('76), a Connecticut businessman and philanthropist, has pledged \$20 million to the University of Virginia to help construct a new basketball arena. Jones' gift, a ten-year pledge, will put the arena on the fast track, moving it quickly through the final planning stages to groundbreaking. This is the first time Jones has made a gift to the athletics department. Jones is helping to finance construction of a 45,000-square-foot research addition to environmental sciences' Clark Hall with a \$10-million challenge gift. With an earlier gift, he endowed a research professorship shared by the Darden Graduate School of Business Administration and the McIntire School of Commerce. Outside the university and business communities, Paul Tudor Jones is probably best known as the founder of the Robin Hood Foundation, a 14-year-old organization dedicated to fighting poverty in New York City

(the foundation recently raised \$50 million for victims of the September tragedy through a much-publicized rock concert that featured among its headliners Paul McCartney, Mick Jagger, Bill Crystal and Meg Ryan). Jones is also an ardent conservationist and serves on the boards of the National Fish and Wildlife Foundation and the Everglades Foundation, which he helped found.

Washington (MO)

The Missouri Beta classes from 1950-1962 are planning a reunion the weekend of April 12 in St. Louis. A reception will be held Friday evening at Ken Shaw's ('55) home in Clayton. It is the Thirteen Weekend on campus, and there will be a barbeque at the new house on Fraternity Row #6. Make your travel plans for a weekend of fun, frolic, and brotherhood. For specific information you can contact Tom Kempson ('56) (818) 240-7993. Andrew J. Higgins ('4



South Dakota State

Erik Nelson (98) was married in June. He is pictured here with some of his chapter brothers.

practicing attorney with English & Monaco, PC, in Jefferson City, MO, has received the American Judicature Society's Special Merit Citation. The award recognizes individuals, publications, state and local courts, organizations, and educational institutions that make significant contributions toward improving the justice system.

Western Michigan

Timothy Kennedy ('86) was named Tribune Publishing Company vice president of strategy and development. Kennedy is responsible for strategic development activities and opportunities that build Tribune's publishing and interactive businesses.

Winston-Salem Alumni Association

The Winston-Salem AA was formed on Thursday, September 20, at the Forsythe Country Club. The goals of the association are to assist with the formation of an SAE colony and eventually a chapter at Wake Forest University, and to provide social activities, brotherhood, and communication to all alumni in the area. The association intends to meet once a month

at different locations; details will be provided via e-mail. The executive committee consists of 14 alumni who gathered for the first meeting: Paul "Bo" Fulton III (SCGA '85), Richard Lewis (NCXI '96), Dr. William B Rafferty (FLDE '70), Nelson M. Kelly (TNKA '82), Luke R. Burnett (CAA-A '93), Stan Dean (NCNU '88), Dr. Robert L. Dixon (SCDE '62), Frank E. Minter Jr, (NCAL '57), Ryan Rhodenhiser (NCXI '01), Tom Battle (VAOC '87), Jere Zollicoffer (GAPH '63), John Stringfellow (SCDE '75), and Jack



Youngstown

Chris Heasley ('95) and Will Hart (VASI '96) are volunteers with the MBA Enterprise Corps, a non-profit organization that places recently graduated MBAs into developing countries to work with local businesses. Heasley and Hart realized they were both SAEs after arriving in the Russia. They received Russian-language training in Bishkek, Kyrgyzstan. Hart is serving his assignment in Bishkek and Heasley in Pavlodar, Kazakhstan. Hart received his MBA from Georgia Tech in 2001, while Heasley received his from Boston College in 2001. The brothers are shown at Lake Issikul, Kyrgyzstan. Heasley is driving and Hart is in the passenger's seat.

Williams (TNKA '69). Jack Williams was elected president for 2001-2002. For more information on the association, call Jack at (800) 451-4872, ext. 1103.

Alumni News Brief Editorial Policy

Ideal alumni news briefs are 75-100 words long and contain information about alumni associations, reunions, outings, or alumni award presentations. Other news items are accepted but will be judged on their level of interest to the entire brotherhood. Press releases related to professional promotions will be considered, but due to space constraints, they may not be printed and may instead be forwarded to the chapter scrapbooks.

Electronic submissions are given

highest priority and should be sent to aredmond@sae.net.

Briefs and photographs can be sent to: *The Record*; 1856 Sheridan Rd.; Evanston, IL 60201-3837. We prefer high-quality, 4" x 6" or larger photos. Not all photos will be printed. Digital photos must have a resolution of at least 300 dots per inch. Hard-copy photos will not be returned but will be placed in chapter scrapbooks at the Levere Memorial Temple.



David C. Humphreys

University of the South '79

Humphreys is the President and CEO of Tamko Roofing Products. He and his wife Debra have five children and live in Joplin, MO.

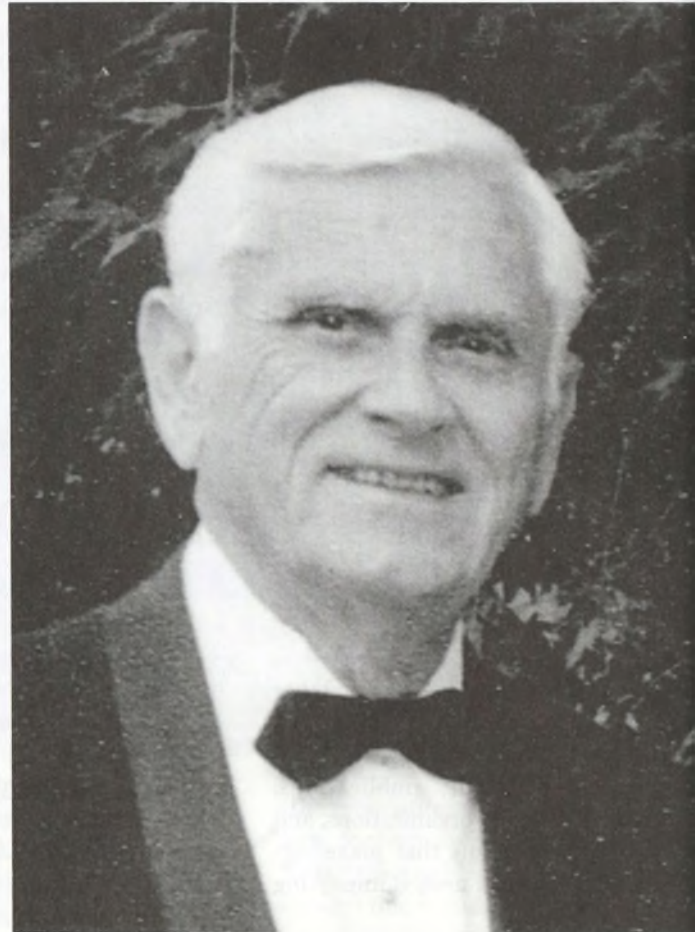

William W. McCowen

Mercer University '43

McCowen, now retired, was the Vice President and Realtor for Murphey Taylor and Ellis, Inc. He and his wife Virginia have two daughters and live in Macon, GA.

The society-level pages recognize total lifetime giving. Gifts to the Sigma Alpha Epsilon Foundation, a 501(c)(3) corporation, are tax-deductible. Your annual support (the fiscal year is July 1 - June 30) assists with scholarships, student loans, educational programming, and the preservation of the Levee Memorial Temple. Brothers' society levels are recognized in *The Record* upon receipt of a photograph and biography. **If you have questions regarding contributions, please contact Matt Spencer, the Director of Annual Giving and Foundation Services at (800) 233-1856, ext. 203, or via e-mail mspencer@sae.net.**

Nippert

\$10,000

SOCIETY LEVEL



R. Bruce Hughes

Cincinnati '45 / Cincinnati '48

Hughes was an attorney prior to working in the Office of Personnel Management for the Federal Government. He and his wife Mareen live in Falls Church, VA.



Glen T. Nygreen

Washington '39

Nygreen is a retired senior vice-president of Lehman Emeritus College. He and his wife Beverly have one son and live in Scarsdale, NY.

Bunting

\$5,000

SOCIETY LEVEL



James M. Kennedy

Cincinnati '71

Kennedy is the Business Planning Director, International Operations for the 3M Company. He and his wife Barbara have two children and live in Edina, MN.



Frank E. Russell

Evansville '42

Russell retired as President and CEO of Central Newspapers in Indianapolis, IN, and now serves as trustee chairman of the Nina Mason Pulliam Charitable Trust. He and his wife Nancy live in Indianapolis, IN.



Morgan M. Zook

Tennessee - Knoxville '50

Zook is the Chairman of Sun Bank of Palm Beach County. He and his wife Kathryn have three children and live in Gulf Stream, FL.

Phoenix

\$2,500

SOCIETY LEVEL



Jackie L. Allender

Franklin '61

Allender, retired from AT&T, is now President/CEO of J&S Enterprises and Rides & More Limo Service. He and his wife Sandra have four children and live in Ruskin, FL.



John D. Buckingham

George Washington '55

Buckingham is President and CEO of Sun Control Systems. He and his wife Betty have four sons and live in Bethesda, MD.



James W. Fuller

San Jose State '62

Fuller is Managing Director of the North Coast Securities Corporation and lives in San Francisco, CA

* John F. Gregory-Panopoulos's (CAEP '49) information was reported incorrectly in The Record of Fall 2001. He is retired, but still the head of Gregory Communications and he is a professor emeritus (communications) of Pasadena City College.

Founder

\$1,000

SOCIETY LEVEL



William M. Buckman

North Dakota '57

Founder Member # 5170
Greenwood Village, CO



Bradley J. Burgum

North Dakota State '74

Founder Member # 4783
Casselton, ND



R. James Heikes

University of Cincinnati '71

Founder Member # 5314
Dayton, OH



Harry F. Hughes

George Washington '55

Founder Member # 4797
Sequim, WA

Founder

\$1,000

SOCIETY LEVEL



James M. Keshishian
George Washington '50
Founder Member # 4766
Chevy Chase, MD



John C. Leathers
Minnesota '55
Founder Member # 5369
Los Gatos, CA



Stephen D. Mitchell
Furman '39
Founder Member # 5370
Greenville, SC



Joseph E. Parish
Troy State '87
Founder Member # 5249
Pike Road, AL



Scott Michael Perez
Illinois '89
Founder Member # 5329
Indianapolis, IN



Thomas O. Perry Jr.
Louisiana State '50
Founder Member # 5341
Baton Rouge, LA



Albert P. Reichert
Emory '36
Founder Member # 5247
Macon, GA



F. Sheffield Hale
Georgia '82
Founder Member # 5132
Atlanta, GA



John L. Smith
Indiana '51
Founder Member # 5353
Decatur, IN



Jody Tidwell
Southern Mississippi '84
Founder Member #5125
Madison, MS



John F. Tierney
Northern Illinois '75
Founder Member # 5362
Naperville, IL

Adrian

Michigan Alpha

Wayne S. Farrow, '32,
of Lycoming, N.Y.; 6/5/00

Allegheny

Pennsylvania Omega

Alexander W. Spears III, '53,
of Greensboro, N.C.; 1/29/01

Arizona

Arizona Alpha

George M. Hill, '29,
of Phoenix, Ariz.; 2/05/01

Arkansas - Fayetteville

Arkansas Alpha-Upsilon

Warren A. Theis, '48,
of Hot Springs, Ark.;
9/29/01
Randolph C. Warner Jr., '50,
of Palm City, Fla.; 8/29/01

Auburn

Alabama Alpha-Mu

Joel Richard Abney, '41,
of Greenwood, S.C.; 8/01
Donald H. Harper, '49,
of Huntsville, Ala.; 5/25/01

Beloit

Wisconsin Phi

Alan R. Albrecht, '61,
of Damascus, Md.; 11/8/01
Otto K. Jonas, '32,
of Seattle, Wash.; 3/28/00
Jordan J. Markham, '38,
of Chapel Hill, N.C.; 3/15/01

Birmingham-Southern

Alabama Iota

Claude C. Snoddy, '42,
of Tullahoma, Tenn.; 2/13/01

Bowling Green State

Ohio Kappa

Donald F. Kuhlman, '47,
of Pemberville, Ohio; 2/20/01

Cal State - Long Beach

California Lambda

William B. Price, '57,
of Yorba Linda, Calif.;
4/28/01
Gary D. Wakefield, '62,
of Santa Ana, Calif.; 5/14/00

Cal State - Fresno

California Iota

Elmer M. Holmes, '49,
of Fresno, Calif.; 9/12/01

Case Western Reserve

Ohio Rho

John S. McKeighan, '32,
of Sterling, Va.; 6/11/01

Cincinnati

Ohio Epsilon

Robert A. Kulber, '51,
of Cincinnati, Ohio; 6/9/01
Robert L. Peters, '37,
of Cincinnati, Ohio; 8/3/00

Colorado

Colorado Chi

Archibald T. MacIntyre, '46,
of Las Vegas, Nev.; 8/12/01
Roderick L. O'Hara Jr., '46,
of Glenwood Springs, Colo.;
3/5/01

Colorado School of Mines

Colorado Lambda

Norman E. Maxwell Jr., '41,
of Aztec, N.M.; 9/23/01

Colorado State

Colorado Delta

Joe E. Burch, '44,
of Miami Shores, Fla.;
11/14/01
Robert L. Druva, '48,
of Littleton, Colo.; 9/01

Cornell

New York Alpha

John C. Jaqua Jr., '40,
of New York, N.Y.; 3/25/01
Sidney B. Slocum, '41,
of Milwaukee, Wis.; 3/14/01

Dartmouth

New Hampshire Alpha

John J. Monahan, '53,
of North Hampton, N.H.;
9/29/01

Denison

Ohio Mu

Robert D. Smith, '50,
of Mentor, Ohio; 4/16/01

Denver

Colorado Zeta

Bernard P. O'Kane, '41,
of Arvada, Colo.; 11/17/00
Herbert E. Thomson, '50,
of Estes Park, Colo.; 2/21/01

Drake

Iowa Delta

Don E. Allison, '72,
of Des Moines, Iowa;
9/13/01
Robert C. Mahan, '26,
of Berkeley, Calif.; 3/5/00

Drexel

Pennsylvania Epsilon

Glyn N. Tracey, '50,
of Bala Cynwyd, Pa.; 9/17/01

Duke

North Carolina Nu

Robert L. Allen Jr., '47,
of St. Petersburg, Fla.;
11/22/00

East Tennessee State

Tennessee Alpha

Nathaniel L. Brooks, '66,
of South Boston, Va.;
05/15/01
Carl B. Housley, '64,
of Lynchburg, Va.; 9/00

Ferris State

Michigan Zeta

Gary L. Fischer, '71,
of Northville, Mich.; 10/14/00

Florida Southern

Florida Gamma

Murrell L. Davis, '57,
of Wauchula, Fla.; 8/01

Furman

South Carolina Phi

John A. McPherson, '41,
of West Columbia, S.C.;
12/28/00

Gettysburg

Pennsylvania Delta

Karl D. Clouser, '52,
of Middletown, Pa.; 8/14/00

Idaho

Idaho Alpha

Edwin S. Lloyd, '40,
of Santa Rosa, Calif.;
09/01/01

Illinois

Illinois Beta

Edgar T. Boynton, '40,
of Clarendon Hills, Ill.;
06/26/01
James W. Noel, '40,
of Virginia Beach, Va.;
11/2/01
Roland C. Rayburn, '43,
of Alpharetta, Ga.; 7/9/01

Iowa

Iowa Beta

John R. Berg, '45,
of Cedar Falls, Iowa;
10/14/01
Arnold C. Osterberg, '42,
of Minneapolis, Minn.;
8/22/01

Iowa State

Iowa Gamma

Maynard Vifquain, '28,
of West Lebanon, N.H.;
5/29/01

Kansas State

Kansas Beta

Robert Alexander, '33,
of Omaha, Neb.; 7/7/01

Louisiana State
Louisiana Epsilon
Ernest F. Bel, '58,
of Midland, Texas; 6/30/01
Charles T. McCord Jr., '33,
of Shreveport, La.; 8/9/01
Julius H. Mullins Sr., '32,
of Baton Rouge, La.;
9/23/01

Maine
Maine Alpha
John E. Fink, '42,
of Scarborough, Maine;
9/16/00

Marshall
West Virginia Alpha
William S. Shriner, '49,
of Huntington, W.V.;
10/17/01

Maryland - College Park
Maryland Beta
Leonard H. Kilbourne, '50,
of Dunedin, Fla.; 8/14/01

Massachusetts
Massachusetts Kappa
John H. Graham, '49,
of Salem, Ore.; 2/8/01

Michigan State
Michigan Gamma
Don H. Rohrer, '48,
of North Palm Beach, Fla.;
2/3/01

Millikin
Illinois Delta
Peter Kottaridis, '57,
of Merrillville, Ind.; 2/1/01
Maloye R. Holmes, '33,
of Williamson, Mich.;
2/2/01

Mississippi State
Mississippi Theta
Milton W. Jones Jr., '43,
of Hernando, Miss.; 8/27/01
William H. Morrow, '38,
of Webb, Miss.; 8/24/01

Mississippi
Mississippi Gamma
Frank G. Ralston Jr., '44,
of Marina Del Rey, Calif.;
10/19/01
Stuart Steinhauer, '41,
of Denver, Colo.; 9/01

Missouri
Missouri Alpha
Frank D. Gorham Jr., '42,
of Albuquerque, N.M.;
9/23/01

Monmouth
Illinois Alpha
Glenn C. Riker, '67,
of Morristown, N.J.; 4/28/01

Montana
Montana Beta
Donald W. Nelson Sr., '29,
of Missoula, Mont.; 4/25/01
E. Paul Sliter, '91,
of Kalespell, Mont.; 8/15/01

Montana State
Montana Alpha
Gay L. Kravik, '36,
of Hayden Lake, Idaho;
9/14/00
Bruce P. Wiley, '38,
of Seattle, Wash.; 5/22/01

Mount Union
Ohio Sigma
Louis T. Burris, '33,
of Huntington, W.V.; 5/14/01
Thomas R. Martin, '29,
of Rochester, N.M.; 6/11/00

Nevada - Reno
Nevada Alpha
Gregory K. Goodin, '71,
of Colusa, Calif.; 4/20/01
Chester C. Meckley, '46,
of Mazatlan, Mexico;
11/10/00
William G. Morris, '48,
of Reno, Nev.; 7/7/01

New Hampshire
New Hampshire Beta
Robert D. Guy, '49,
of Canton, Conn.; 11/9/00

North Carolina State
North Carolina Alpha
Tuck K. Atkinson Sr., '50,
of Winston-Salem, S.C.;
10/3/01

North Dakota State
North Dakota Beta
Eric Sorenson, '82,
of Yelm, Wash.; 5/00

Northwestern
Illinois Psi-Omega
Perry M. Peterson, '53,
of Clearwater, Fla.; 1/21/01

Ohio State
Ohio Theta
Donald D. Cook, '38,
of Columbus, Ohio; 10/3/01

Oklahoma
Oklahoma Kappa
Dick M. Lowry Jr., '41,
of Oklahoma City, Okla.;
9/16/01

Oklahoma State
Oklahoma Mu
Lanny W. Gallup, '50,
of Stillwater, Okla.; 9/15/01
John T. Reynolds, '58,
of Carmel, Calif.; 9/26/00
William D. Von Drehle, '50,
of Tulsa, Okla.; 9/11/01

Oregon State
Oregon Alpha
Harrison E. King, '50,
of Beaverton, Ore.; 10/14/01
John H. Moore, '46,
of Larkspur, Calif.; 5/22/01
James M. Templer, '50,
of Austin, Texas; 6/19/01

Oregon
Oregon Beta
Robert W. Voegtly, '34,
of Phoenix, Ore.; 7/30/01

Pennsylvania
Pennsylvania Theta
Walter L. Angle Jr., '43,
of Blue Bell, Pa.; 8/27/01
Samuel M. Besse, '51,
of Manchester, Mo.; 5/25/01
Marshal H. Larrabee, '31,
of Slovang, Calif.; 5/6/01

Pennsylvania State
Pennsylvania Alpha-Zeta
George F. Billman, '33,
of Amherst, Ohio; 11/5/01

Rhode Island
Rhode Island Alpha
Raymond E. Jager, '35,
of Chevy Chase, Md.;
8/22/01

Rhodes
Tennessee Zeta
Robert F. Ackerman, '40,
of Memphis, Tenn.; 1/14/01
George N. Ferguson Jr., '48,
of Atlanta, Ga.; 3/11/01

Richmond
Virginia Tau
Alan L. Golden, '78,
of State College, Pa.; 12/8/01

San Diego State
California Theta
John C. Leppert, '50,
of San Diego, Calif.;
10/23/01
Claude F. Merzbacher, '61,
of Escondido, Calif.; 8/30/01
Arthur G. Samuel, '63,
of El Cajon, Calif.; 9/2/01

San Jose State
California Zeta
Wayne E. Krouskup, '47,
of San Mateo, Calif.; 2/27/01

Simpson
Iowa Sigma
George R. Hunter, '75,
of Lakeland, Fla.; 7/4/01

South Dakota State
South Dakota Theta
Michael D. Stofferahn, '90,
of Chamberlain S.D.;
8/31/01

To share the passing of a brother with the Realm, please submit
information to Mary Ann Kilb; 1856 Sheridan Road; Evanston, IL
708-2201-3837 or via e-mail at mkilb@sae.net.

Southern California**California Gamma**

Richard J. Berryman, '39,
of Saint Cloud, Minn.; 11/00
F. Vincent Jessup, '43,
of Glendale, Calif.; 8/3/01

Southern Methodist**Texas Delta**

Frederick H. Kull, '62,
of Dallas, Texas; 7/01

St. Lawrence**New York Rho**

Kenneth L. Eberley, '32,
of Whitesboro, N.Y.; 3/11/00

Stanford**California Alpha**

R. Darrell Kreitz, '51,
of Austin, Texas; 9/01

Tennessee - Knoxville**Tennessee Kappa**

Herbert A. Gray, '46,
of Knoxville, Tenn.; 7/13/01
Stephen J. Routon Jr., '38,
of Paris, Tenn.; 9/15/01

Texas - El Paso**Texas Gamma**

Douglas E. Fishkin, '57
of Bothell, Wash.; 8/18/01

Texas - Austin**Texas Rho**

William R. Campbell, '56,
of San Antonio, Texas;
9/24/01
James T. Forman, '51,
of Tyler, Texas; 7/31/01
Walter D. Morris, '49,
of Ames, Iowa; 9/12/01

Toledo**Ohio Nu**

Theodore W. Yambor, '57,
of Sylvania, Ohio; 10/4/01

UC - Berkeley**California Beta**

Robert B. Ziegler, '39,
of Healdsburg, Calif.;
5/20/01

UC - Davis**California Kappa**

Richard H. Waldron, '54,
of Pleasanton, Calif.;
6/30/01

UC - Los Angeles**California Delta**

Jon R. Robson, '49,
of San Diego, Calif.; 7/10/01
Dickinson Thatcher, '41,
of Ojai, Calif.; 3/21/00

UC - Santa Barbara**California Eta**

William A. Guidinger, '50,
of Harbor City, Calif.; 5/2/01

Utah State**Utah Upsilon**

Quinten E. Crockett, '43,
of Preston, Idaho; 9/24/01

Washington**Washington Alpha**

Stanley R. Green, '40,
of Seattle, Wash.; 10/2/01
Gordon A. Zwiebel, '34,
of Redmond, Wash.;
11/10/01

Washington State**Washington Beta**

John A. Elway, '53,
of Palm Desert, Calif.;
4/15/01
W. R. Hayfield, '42,
of Long Beach, Calif.;
3/19/00
Wesley H. Snyder, '46,
of Yakima, Wash.; 4/10/01

Washington & Lee**Virginia Sigma**

Richard B. Raines, '57,
of Memphis, Tenn.; 9/8/01

Wisconsin**Wisconsin Alpha**

Daniel B. Riley, '31,
of El Cajon, Calif.; 8/22/01

IN MEMORY**Arkansas****Arkansas Alpha-Upsilon**

Warren A. Theis '48
by Ann & Gene Lewis

Auburn**Alabama Alpha-Mu**

Joel Richard Abney '41
by Thomas M. Blake

Cornell**New York Alpha**

Sidney B. Slocum '41
by Donald P. Souhrada

Denver**Colorado Zeta**

John F. Taylor '41
*by Mile High Ingredients,
Inc., Nursing Staff at Presby-
terian/St. Luke's Medical
Center*

Drake**Iowa Delta**

James F. Beckley '48
by Ernest E. Williams

Drexel**Pennsylvania Epsilon**

Glyn N. Tracey '50
*by Bunny & Larry Shackelford,
ΣAE Fraternity Staff*

Michigan State**Michigan Gamma**

Jason M. Christou '98
by Christopher J. Mundy

Mississippi State**Mississippi Theta**

Milton W. Jones '42
William H. Morrow '38
by James H. Morrow

Nebraska**Nebraska Lambda-Pi**

David A. Noble Jr., '41
by Robert F. Hemphill Sr.

Norwich**Vermont Alpha-Sigma-Pi**

Clarence P. High '57
by Lester C. Hollis

Purdue**Indiana Beta**

Frederick C. Christen '51
Martin S. Hanna '62
by Toledo Area AA

San Diego**California Theta**

Chandler E. Bach '50
John C. Leppert '51
Arthur G. Samuel '63
by San Diego Area AA

Simpson**Iowa Sigma**

Jason R. Bruning '02
*by Michael Evink,
Clark Schoening*

South Dakota State**South Dakota Theta**

Michael D. Stofferahn '90
by Clark Schoening

Stanford**California Alpha**

R. Darrell Kreitz '51
by Donald W. Temby
John C. Spence '64
by Charles G. Cale
Theodore K. Sterling '26
by William M. Leonard

Texas - El Paso**Texas Gamma**

Alan N. Breck '63
Pat F. O'Rourke '64
by Charles Tupper Jr.

Troy State**Alabama Epsilon**

Casey Lee Houston '88
by J. Edward Parish Jr.

UC-Berkeley**California Beta**

Donald J. Hartley '54
by San Diego Area AA

FRIENDS OF ΣAE**Marisa Brendt**

*by Mary Ann Kilb
Christopher J. Mundy*

Elizabeth Chapman

*by Mary Ann Kilb
Christopher J. Mundy*

Gene Dennehy

by Charles Tupper Jr.

IN HONOR**George W. Butterworth**

by Charles Tupper Jr.

Contributions "in honor of" or "in memory of" a brother
may be sent to: Sigma Alpha Epsilon Foundation;
1856 Sheridan Road; Evanston, IL 60201-3837.

Accessories

Badges, Guards & Dangles

Rings



Lavaliere



**Burr
Patterson
& Auld**

Unique. Classic. Timeless.

P.O. BOX 800 • 9147 W. 1000 N.
ELWOOD, INDIANA 46036
(765) 552-7366 • 1-800-422-4348
www.burrpatt.com

ΣΑΕ

The Sigma Alpha Epsilon Collection

| | 14K | 10K | GK | SS |
|---------------------------|------------------------------|--------|-------|--------|
| Crown Pearl Badge | — | 114.00 | 74.50 | — |
| Crown Pearl Badge | — | — | — | — |
| w/ Four Sapphire Pts. | — | 120.00 | 80.50 | — |
| Plt. Pearl/Sapphire Badge | — | 137.00 | 86.50 | — |
| Crown Sapphire, Emerald | — | 142.00 | 90.00 | — |
| or Ruby Badge (not shown) | — | — | — | — |
| Chased EA Badge | (Must be ordered through HQ) | | | |
| Official Pledge Pin | (Must be ordered through HQ) | | | |
| Large Swagger Badge | — | 76.00 | — | — |
| Phi Alpha Colony Pin | (Must be ordered through HQ) | | | |
| Plain Badge | (Must be ordered through HQ) | | | |
| Colony Active Badge | (Must be ordered through HQ) | | | |
| Double Faced Alumni Charm | — | 83.00 | — | — |
| Staggered Letter Lavalier | 45.00 | 30.00 | 10.00 | 15.00 |
| Circle Lavalier | 45.00 | 33.00 | 15.00 | 15.00 |
| Heart Lavalier | 45.00 | 33.00 | 15.00 | 15.00 |
| Vertical Letter Lavalier | 45.00 | 30.00 | 10.00 | 15.00 |
| Staggered Letter Lavalier | — | — | — | — |
| w/ Pearl Drop | 50.00 | 37.00 | 20.00 | 20.00 |
| Crest Lavalier w/o Enamel | 50.00 | 35.00 | 15.00 | 15.00 |
| Wgot Lavalier w/o Enamel | 80.00 | 65.00 | 15.00 | 15.00 |
| Incised Coifa Ring | — | — | — | — |
| w/Incised Shanks | 394.50 | 276.50 | — | 137.50 |
| Official Ring | 464.50 | 327.50 | — | 159.00 |
| onyx Barrel Ring w/ Crest | 420.00 | 295.50 | — | 149.00 |
| Barrel Signet Crest Ring | 420.00 | 295.50 | — | 137.50 |
| Round Signet Crest Ring | 305.50 | 213.00 | — | 109.00 |
| Signia Ring | — | — | — | — |
| w/ Blue Spinel | 375.50 | 264.00 | — | 120.50 |
| Incised Greek Letter Ring | 170.00 | 132.00 | — | 57.50 |

| | 14K | 10K | GK | SS |
|---------------------------------|-----|--------|---------|-------|
| 28. Plain FOB Oblong Key chain | \$— | \$— | \$21.50 | \$— |
| 29. Monogram Recognition Button | — | — | 10.00 | — |
| 30. Round Ribbon Cuff Links | — | 195.00 | 64.00 | 73.00 |

For 18" Gold-filled or Sterling Silver Neck chain, add \$5.00 to lavalier prices.
NOTE: GK = Golklad - a heavy 14K Gold Electroplate. Colored stones are synthetic, pearls and diamonds are genuine.

GUARDS

| | STYLE | 10K | GOLKLAD |
|------|-----------------------------|---------|---------|
| 4. { | Plain - Single Letter | \$30.50 | \$14.50 |
| | Plain - Double Letter | 36.50 | 16.50 |
| | Plain - Triple Letter | 49.50 | 19.00 |
| 5. { | Chased - Single Letter | 33.00 | 16.50 |
| | Chased - Double Letter | 39.00 | 20.00 |
| | Chased - Triple Letter | 54.50 | 26.00 |
| 6. { | Crown Pearl - Single Letter | 58.00 | 36.50 |
| | Crown Pearl - Double Letter | 74.50 | 53.50 |
| | Crown Pearl - Triple Letter | 100.00 | 67.50 |

(INDICATE CHAPTER LETTERS)

DANGLES

| STYLE | 14K | 10K | GOLKLAD | SS |
|------------------|---------|---------|---------|---------|
| See Dangle Flyer | \$25.00 | \$18.00 | \$8.00 | \$10.00 |

PRICES SUBJECT TO CHANGE WITHOUT NOTICE.
ORDERS PREPAID OR CHARGE CARD. ALL ORDERS SUBJECT TO ACCEPTANCE AT BURR, PATTERSON & AULD COMPANY. PLEASE ALLOW FOUR TO SIX WEEKS FOR MANUFACTURING. EFFECTIVE: June 1, 2001

The Year in Review

20





2001 Annual Report

Tom Goodale named Executive Director, Sigma Alpha Epsilon. / The 66th Leadership School, "It's a Journey We Take," is held in Chicago. / Sigma Alpha Epsilon launches the Minerva Project (now The True Gentleman Initiative), testing the educational program at seven chapters across the country. / Motivational speaker Will Weim challenges Sigma Alpha Epsilon to generate support for the WWII Monument in Washington, D.C. / Six first-year members receive scholarships to attend the inaugural Future's Quest. / "Live It!," a regional leadership school, is hosted in Denver. / The Levere Memorial Temple roof is replaced. / An anonymous contributor creates the Sigma Alpha Epsilon Foundation Scholarship for the Arts with a gift of \$50,000. / The Foundation provides scholarships for 29 brothers to attend the Undergraduate Interfraternity Institute (UIFI). / The campaign to support the National WWII Memorial in Washington, D.C. culminates with a gift presentation of \$101,202 to the World War II Memorial Fund. / Twenty scholarships are awarded for the 2001-2002 academic year totaling \$36,000 in financial support.

The

Continues

It has been more than eight months since our brotherhood convened at the 145th Anniversary Convention in Orlando, Florida. Brothers endorsed a ten-year strategic plan ("2006... and Beyond") and were willing to provide the leadership that would assist with the implementation of the 11 goals. My review of the Fraternity Service Center's accomplishments for 2001 deals with the implementation of the strategic plan's five fraternity goals.

With the dedication of many brothers, students, and alumni alike, and with the assistance of an outside strategic-planning firm, the Institute at Biltmore (formerly the Institute at Mars Hill), we are indeed on our "journey." In less than five years we will celebrate our 150th anniversary. Few organizations on the North American landscape can claim such a heritage. I share with you our goals and strategies for implementation.

GOAL

Restructuring Σ AE to better serve its constituency.

The magnitude of these changes is immense, but the impact it will have on the service to our undergraduates will be unparalleled. This restructuring includes a new regional infrastructure, which divides the Realm into four geographic areas and assigns approximately 50 chapters and seven provinces to an assistant executive director. We have selected four alumni brothers, all former province archons, to work fulltime in these regions.

The West coast, due to its vast size and amount of chapters, has a director to support the efforts. The Education and Leadership Consultant program has ended. It served us well but it is now time to focus on customer service with a field operation utilizing experienced brothers, supported by the staff at 1856 Sheridan Road. This regional paradigm mirrors our Supreme Council High Performance Team (HPT) concept and supports the province archons in the management of chapters and alumni associations. We have also invested in two new management-information systems: a member database (Avectra) and an accounting package (Great Plains) that provides state-of-the-art technology for our business practices, enabling us to communicate with our undergraduates and alumni brothers effectively and efficiently.

Among the changes to our governing structure is the creation of a new entity tentatively named " Σ AE Services." Σ AE Services will provide alternative revenue to offset declining membership due to Σ AE's collegiate membership, like that of most fraternities, declined in the 90s.

by Eminent Supreme Recorder Thomas Goodale

While our ultimate goal is to recruit more men to the ΣAE experience, ΣAE Services will generate additional income in the meantime and provide an array of services and products for our membership.

The Supreme Council holds financial responsibility over all assets. We have appointed Alan Sidman as the first chief financial officer in our history to stabilize our investments in the difficult market and play a leading role with the establishment of ΣAE Services.

We reduced our operating budget by 27 percent and reduced staff in order to live within our means. The staff, in concert with the Supreme Council and province archons helped collect \$1.1 million owed by the chapters for annual dues, insurance premiums, and the fidelity bond.

We continue to hold our chapters to high standards; the Supreme Council closed 15 chapters while opening six new ones in the last academic year. We remain aggressive in identifying new college and university campuses that embrace our ideals and practices. We have colonies at the University of Texas at Dallas (Texas Chi), North Georgia College and State University (Georgia Delta), University of the Pacific (California Rho), Harvard University (Massachusetts Gamma), and John Carroll University (Ohio Beta).

Our undergraduate brothers continued to reap the benefits of the Sigma Alpha Epsilon Foundation's fundraising efforts. Thirty-seven brothers were awarded scholastic loans during the fiscal year, with the average loan being more than \$4,500. Furthermore, many prior loan recipients have fulfilled their obligation to repay the Foundation - we collected \$915,882 in principal and \$174,456 in interest during the fiscal year. Our default note is comparable to student loans at colleges and universities. In June of 2001, we awarded nearly 40,000 in scholarships to 23 deserving brothers who displayed academic, cam-

pus, and community leadership. An anonymous donor contributed monies for three scholarships focused on the performing, literary, and visual arts. Finally, of the 501 leadership school delegates in 2001, 209 delegates had their registration fees covered by Foundation scholarships totaling \$62,700. Ninety of these scholarships came out of endowed chapter educational funds, while another 119 came from one-time tuition gifts.

GOAL
Design and implement a comprehensive chapter-development program capable of building a sustainable undergraduate enrollment.

The True Gentleman Initiative (TGI) was unveiled at the 66th Leadership School. The program evolved from the Minerva Project, which was developed by the member-education committee in 1999. Many fraternities have created character-development programs (i.e. Sigma Phi Epsilon's Balanced Man) to return the focus of the fraternal experience back to the founding values. The TGI is unique in that it covers all aspects of chapter operations (12 core areas), and still offers resources for personal development (The Portfolio). We currently have 18 partner chapters that are benefiting from the numerous resources the program offers, such as additional chapter visits, scholarships, recognition, and the website. The partner chapters have documented higher recruitment numbers, improved community relations, improved educational atmosphere, and a better understanding of the general expectations of membership. Our staff continues to focus on this evolutionary program by developing and providing resources for all ΣAE chapters. The TGI is truly a framework for chapter operations and is web enhanced through www.truegentlemaninitiative.net.

GOAL
Design and implement a comprehensive alumni development and retention program to support chapters.

The High Performance Teams were created two years ago and were introduced to efficiently address challenges and opportunities throughout the Realm. Four HPTs aid in the development of chapters, colonies, alumni associations, and house corporations. HPTs consist of a Supreme Council member, province archons, and an assistant executive director. HPTs have offered improved communication and quicker resolution to chapter crises. We continue to examine models and strategies to increase alumni involvement on all levels (it is proven that alumni involvement leads to chapter success). These models include using alumni staff consultants in the areas of housing, ritual, recruitment, and finances. The need for dedicated alumni to support our chapters in various capacities continues to be a major focus and challenge; we need your support to sustain our mission.

GOAL
Establish the Fraternity Service Center to house administrative and communications function for its three operating units.

The newly titled Fraternity Service Center, in addition to housing the management-information system, will be customer-service driven. We will strive to fulfill the needs of our chapters and alumni from both the field and in Evanston. The communications department continues improving its goal of informing all brothers of the significant events and issues related to the Fraternity. The department won two awards this past year at the annual College Fraternity Editors Association. The department created a partnership with Neiger Design of

Evanston, which assists with the creative design for all printed materials. The impact of this partnership has been significant and is visible in all materials, including *The Record*. *The Record*, our main communications vehicle, underwent a complete redesign with the fall 2001 feature, "Living the Life of The True Gentleman." The department also launched a branding initiative based on our creed, "The True Gentleman." The new logo can be seen on all of our printed materials and products offered by our vendors. We are hopeful all members will embrace our creed and participate in activities that perpetuate "The True Gentleman."

The e-Recorder, the official publication of the Eminent Supreme Recorder, is sent to chapter presidents, chapter advisors, house corporation and alumni association presidents, and the Official Family. *The e-Recorder* was converted to an electronic newsletter. *The e-Recorder* is distributed September through May and provides the most thorough information on Fraternity activities. An alumni directory was also published in 2001 through Publishing Concepts. The last directory was published in 1996. The 2001 version is available in soft-bound, hard-bound, and CD-rom versions.

Our website, www.sae.net, continues to evolve and be a vital resource to all members. The site is being reviewed and will soon offer enhanced functionality.

The Levere Memorial Temple continues to be the embodiment of Sigma Alpha Epsilon and the values we espouse. The Temple will continue to be the cornerstone upon which we build.

GOAL

Design and implement a chapter and membership-development operation within Sigma Alpha Epsilon.

Our membership development continues to revolve around Leadership School. The 66th Leadership School was once again held in Chicago with more than 500 members in attendance. The 66th school included chapter meetings, general sessions, and a new program (men building) designed to challenge the undergraduates to lead with integrity and character. The chapter meetings allowed the delegates the opportunity to discuss topics that were of importance to them. Former Georgia State Representative Dan Ponder (ALA-M '76) spoke to the undergraduates about tolerance in their actions towards others and Mary Peterson of the University of Iowa challenged the students to live their lives with integrity and hold each other accountable. Will Keim, our interfraternal brother, focused on living our lives in congruence with our ritual and "The True Gentleman." Finally, two past leadership school

graduates were inducted into the Leadership School Hall of Fame: Ernie Hartwell (GAEP '40), the voice of the Detroit Tigers and member of the Baseball Hall of Fame, who told stories about everyone from Jackie Robinson to his uncle Loren Foreman (past ESA), and General Richard Myers (KSBE '65), Chairman of the Joint Chiefs of Staff, who talked about how he incorporates "The True Gentleman" into his life every day.

A new and exciting aspect of leadership programming was our seven regional leadership schools throughout America. Positioned to be within four to five hours driving time of most of our chapters, the schools were held on consecutive weekends in February. This was an expansion of our national leadership programming. Regional schools are cost effective for our undergraduates, and offer opportunities for local issues to be addressed. We see this as an idea that its time has come.

Our strategic plan is a rolling vision that will take us to the 150th anniversary and beyond. We ask for your continued support and involvement at this historic time in our history. The staff has been enthusiastic and committed while our volunteers remain as dedicated and passionate as ever. Undergraduates, as always, continue to be patient and stay the course with their campus activities and pursuit of college success. ♣

Mission Statement

The mission of Sigma Alpha Epsilon is to promote the highest standards of friendship, scholarship and service for our members based upon the ideals set forth by our Founders and as specifically enunciated in our creed.

STATEMENT of Financial Position

Sigma Alpha Epsilon Fraternity

For the Twelve Months Ending June 30, 2001

| ASSETS | FY 2001 | FY 2000 |
|---|--------------------|--------------------|
| Cash (Including Money Market Funds) | \$350,143 | \$625,468 |
| Investments (At Market) | 3,320,506 | 4,770,503 |
| Accounts Receivable, Net of Allowance | 101,396 | 106,000 |
| Other Receivables | 59,226 | 41,259 |
| Due from (to) ΣAE Foundation | (35,359) | (612) |
| Prepaid Insurance Expense | 131,406 | 188,010 |
| Other Prepaid Expense | 28,057 | 148,897 |
| Chapter House Loans, Net of Allowance | 1,713,464 | 1,636,849 |
| Land | 35,076 | 35,076 |
| Building and Improvements | 187,071 | 187,071 |
| Furniture and Equipment | 29,450 | 29,450 |
| Less: Accumulated Depreciation | (156,854) | (150,156) |
| Total Assets | 5,763,582 | 7,617,815 |
| LIABILITIES | FY 2001 | FY 2000 |
| Accounts Payable | 295,413 | 283,717 |
| Self-Insured Retention | 820,552 | 820,551 |
| Total Liabilities | 1,115,965 | 1,104,268 |
| NET ASSETS | FY 2001 | FY 2000 |
| Unrestricted Net Assets | 4,586,762 | 6,457,085 |
| Temporarily Restricted Net Assets | 60,855 | 56,462 |
| Total Net Assets | 4,647,617 | 6,513,547 |
| Total Liabilities and Net Assets | \$5,763,582 | \$7,617,815 |

These statements are prepared without audit and are subject to change.

Sigma Alpha Epsilon Foundation

For the Twelve Months Ending June 30, 2001

| ASSETS | FY 2001 | FY 2000 |
|---|---------------------|---------------------|
| Cash (Including Money Market Funds) | \$274,766 | \$263,670 |
| Investments (At Market) | 10,474,537 | 12,318,690 |
| Student Loans Receivable, Net | 1,447,038 | 1,484,810 |
| Chapter House Loans Receivable | 415,808 | 491,640 |
| Contributions Receivable, Net of Discount | 122,000 | 138,410 |
| Prepaid Expenses & Other Current Assets | 3,126 | 22,820 |
| Remainder Interests | 461,084 | 300,000 |
| Other Assets | 0 | 176,220 |
| Property & Equipment | | |
| Land | 282,474 | 282,474 |
| Building and Improvements | 1,750,841 | 1,530,250 |
| Furniture and Equipment | 615,110 | 549,880 |
| Less: Accumulated Depreciation | (1,343,276) | (1,199,168) |
| Total Assets | 14,503,508 | 16,359,720 |
| LIABILITIES | FY 2001 | FY 2000 |
| Accounts Payable | 131,581 | 114,020 |
| Payable for Chapter House Libraries | 218,785 | 366,820 |
| Due from ΣAE Fraternity | (35,359) | (612,000) |
| Pension Obligation | 72,449 | 176,220 |
| Annuity Obligation | 321,610 | 251,610 |
| Total Liabilities | 709,066 | 908,070 |
| NET ASSETS | FY 2001 | FY 2000 |
| Unrestricted Net Assets | 5,921,399 | 5,863,300 |
| Temporarily Restricted Net Assets | 9,484,103 | 9,861,000 |
| Permanently Restricted Assets | 46,147 | 46,350 |
| Change in Net Assets | (1,657,206) | (319,016) |
| Total Net Assets | 13,794,443 | 15,451,644 |
| Total Liabilities and Net Assets | \$14,503,509 | \$16,359,720 |

These statements are prepared without audit and are subject to change.

The Survey Results

The Fraternity Executives' Association (FEA) meets annually and conducts this survey to measure progress and trends among fraternities. Here is how we stack up against the rest of the big six as of October 2001.

| FIGURE 1 | General Information for the Big Six | | | | | | |
|----------------------------|-------------------------------------|----------|----------------|----------------|---------------|-----------------|-----------|
| | Active Chapters | Colonies | Total Inits | Inits for year | Init +/- | Initiation Rate | Avg Ch |
| Beta Theta Pi | 126 | 8 | 168,960 | 2160 | 8.00% | 84.14% | 46 |
| Kappa Sigma | 200 | 7 | 212,705 | 2813 | -14.21% | 69.05% | 40 |
| Phi Delta Theta | 166 | 6 | 212,019 | 2580 | 1.98% | 79.46% | 49 |
| Sigma Alpha Epsilon | 200 | 6 | 267,963 | 3629 | -4.20% | 88.06% | 44 |
| Sigma Chi | 225 | 1 | 256,351 | 4133 | 15.74% | 84.36% | 50 |
| Sigma Phi Epsilon | 242 | 17 | 234,897 | 5291 | 10.78% | 91.27% | 53 |

| FIGURE 2 | Initiate, Pledge and Undergraduate Totals for the Big Six (1999-2001) | | | | | | | | |
|----------------------------|---|-------------|-------------|-------------|-------------|-------------|-------|-------|-------------|
| | Inits 99 | Inits 00 | Inits 01 | Pled 99 | Pled 00 | Pled 01 | UG 99 | UG 00 | UG 01 |
| Beta Theta Pi | 2091 | 2000 | 2160 | 2499 | 2601 | 2567 | 6072 | 6260 | 6156 |
| Kappa Sigma | 2955 | 3279 | 2813 | 4116 | 4234 | 4074 | 8469 | 8648 | 8338 |
| Phi Delta Theta | 2480 | 2530 | 2580 | 3100 | 3162 | 3247 | - | 8885 | 8425 |
| Sigma Alpha Epsilon | 3490 | 3788 | 3629 | 4082 | 4290 | 4121 | - | - | 9208 |
| Sigma Chi | 3152 | 3571 | 4133 | 5008 | 4977 | 4899 | 12946 | 12321 | 11383 |
| Sigma Phi Epsilon | 4671 | 4776 | 5291 | 5602 | 5787 | 5797 | 13236 | 13373 | 13664 |

Figures +

Figure 1 shows general information for the big six group. The six organizations appear alphabetically. Information for chapters and initiates appears for each organization. Sigma Phi Epsilon has the most active chapters and colonies with 242 and 17 respectively. With 200 active chapters and 8 colonies, Sigma Alpha Epsilon appears close to the average for both categories. ΣAE has the most total initiates with 267,963, or slightly more than 10,000 more than next closest organization, Sigma Chi. ΣAE ranks third in initiates for the year with 3629 and initiated 1662 fewer than the leader, Sigma Phi Epsilon. While most organizations increased their initiates from the previous year, both ΣAE and Kappa Sigma decreased the number of initiates. For initiation rate, ΣAE ranked second with 88.06%, behind Sigma Phi Epsilon who initiated 91.27% of those pledged.

| | Init Fee | Pled Fee | Mem Dues | Tot. 4 Year Cost | Charter Fee | Insurance Cost |
|----------------------------|------------|-----------|-----------|------------------|-------------|----------------|
| Beta Theta Pi | 200 | 75 | 40 | 450 | 0 | 75 |
| Kappa Sigma | 150 | 45 | 45 | 330 | 2500 | 60 |
| Phi Delta Theta | 185 | 50 | 25 | 310 | 0 | 115 |
| Sigma Alpha Epsilon | 200 | 75 | 90 | 545 | 1500 | 124 |
| Sigma Chi | 150 | 60 | 70 | 420 | 5000 | 80 |
| Sigma Phi Epsilon | 170 | 50 | 100 | 520 | 0 | 74 |

Figure 3 This chart compares the fees of the members of the big six. Overall, Σ AE has the highest total 4-year cost with \$545. Phi Delta Theta had the smallest with \$310. Σ AE and Beta Theta Pi have the highest initiation fees and pledge fees at \$200 and \$75 respectively. For annual dues, Σ AE is second highest, \$10 less than Sigma Phi Epsilon's dues of \$100. Half of the groups charge a chartering fee. Of the groups that charge a chartering fee, Σ AE has the lowest fee with \$1500. With an annual fee of \$124, Σ AE charges the most for insurance.

| | Full-Time Staff | Part-Time | Foundation Full-Time |
|----------------------------|-----------------|-----------|----------------------|
| Beta Theta Pi | 22 | 6 | 6 |
| Kappa Sigma | 19 | 0 | 2 |
| Phi Delta Theta | 27 | 1 | 6 |
| Sigma Alpha Epsilon | 30 | 5 | 3 |
| Sigma Chi | 32 | 3 | 9 |
| Sigma Phi Epsilon | 34 | 4 | 2 |

Figure 4 Full and part-time fraternity and full-time foundation staff is shown in this chart. Overall, Sigma Phi Epsilon has the most staff with 38. Σ AE and Sigma Chi both have 35 staff members. Σ AE has the third highest number of full-time fraternity staff with 30. Sigma Phi Epsilon has four more than Σ AE and has the most full-time staff for the big six. Beta Theta Pi has the most part-time staff with 6. Sigma Chi has the most foundation staff members with 9.

| | Chapters w/housing | Alcohol-free (AFH) housing | AFH due to sanction | Alcohol-free Staff Policy | AFH Staff person |
|----------------------------|--------------------|----------------------------|---------------------|---------------------------|------------------|
| Beta Theta Pi | 115 | 16 | 16 | yes | no |
| Kappa Sigma | - | - | - | no | no |
| Phi Delta Theta | 140 | - | 140 | yes | yes |
| Sigma Alpha Epsilon | 168 | 20 | 20 | no | no |
| Sigma Chi | 187 | 10 | 10 | no | no |
| Sigma Phi Epsilon | 201 | - | - | yes | no |

Figure 5 Chapter housing and alcohol-free requirements are displayed in this chart. Sigma Phi Epsilon has 201 chapter houses, the largest number for the big six. Σ AE ranks third with 168 houses, 19 fewer than Sigma Chi. All of Phi Delta Theta's 140 houses are alcohol free. Phi Delta Theta is the only member of the big six that has a staff person dedicated to alcohol-free housing. In addition to Phi Delta Theta, both Sigma Phi Epsilon and Beta Theta Pi have alcohol-free expansion.

| Chapter | Province | Disciplinary Status | Housing | Misc |
|--|------------|---------------------|---|------|
| California Iota Cal State-Fresno | Nu-Kappa | | chapter owns house/owns property | |
| California Kappa UC-Davis | Nu-Kappa | | no housing | |
| California Lambda Cal State-Long Beach | Chi-Alpha | | rents house privately | |
| California Mu Cal State-Los Angeles | Chi | | chapter owns house/owns property | |
| California Pi Cal State-Fullerton | Chi-Alpha | probation | chapter owns house/owns property | |
| California Psi UC-Irvine | Chi-Alpha | | university owns house or residence hall section | |
| California Sigma San Francisco | Kappa | alumni commission | chapter owns house/owns property | |
| California Tau Cal Polytechnic State | Kappa | | no housing | |
| California Theta San Diego State | Chi-Alpha | | chapter owns house on university property | |
| California Upsilon La Verne | Chi | | no housing | ✿ |
| California Gamma Southern California | Chi | | chapter owns house/owns property | |
| California Nu Cal State-Northridge | Chi | | rents house privately | |
| California Rho Colony Pacific | Nu-Kappa | | no housing | + |
| Colorado Alpha Northern Colorado | Eta | | chapter owns house/owns property | \$ |
| Colorado Delta Colorado State | Eta | | chapter owns house on university property | |
| Colorado Lambda Colorado School of Mines | Eta | | chapter owns house/owns property | ★ |
| Colorado Zeta Denver | Eta | probation | chapter owns house on university property | + |
| Connecticut Beta Connecticut | Alpha | probation | chapter owns house and property | \$ |
| Connecticut Lambda Hartford | Alpha | | no housing | |
| Connecticut Omega Yale | Alpha | | chapter owns house and owns property | |
| Delaware Alpha Delaware | Rho-Eta | | no housing | |
| Florida Delta South Florida | Nu-Epsilon | | no housing | |
| Florida Epsilon Central Florida | Nu-Epsilon | | university owns house or residence hall section | |
| Florida Rho Embry-Riddle (Florida) | Nu-Epsilon | | no housing | |
| Florida Sigma West Florida | Nu-Epsilon | | no housing | |
| Florida Upsilon Florida | Nu-Epsilon | | chapter owns house on university property | |
| Georgia Alpha Georgia Southern | Epsilon | | university owns house or residence hall section | |
| Georgia Beta Georgia | Epsilon | | chapter owns house and property | |
| Georgia Delta Colony North Georgia | Epsilon | | no housing | |
| Georgia Epsilon Emory | Epsilon | | university owns house or residence hall section | |
| Georgia Eta Oglethorpe | Epsilon | | university owns house or residence hall section | |
| Georgia Psi Mercer | Epsilon | | university owns house or residence hall section | |

| Chapter | Province | Disciplinary Status | Housing | Misc |
|--|----------|--------------------------|---|------|
| Georgia Sigma Idosta State | Epsilon | | no housing | |
| Iaho Alpha aho | Phi | | chapter owns house on university property | \$ |
| inois Gamma orthern IL | Mu | | rents house privately | |
| inois Alpha-Omega Colony yola - Chicago | Mu | | no housing | + |
| inois Beta nois | Mu | | chapter owns house on university property | \$ |
| inois Delta Illikin | Mu | | chapter owns house and property | |
| inois Delta-Pi Paul | Mu | | no housing | |
| inois Epsilon adley | Mu | | chapter owns house and property | + |
| inois Tau-Alpha nois State | Mu | | rents house privately | |
| iana Alpha anklin College of Indiana | Psi | | chapter owns house and property | |
| iana Beta rdue | Psi | | chapter owns house and property | |
| iana Delta Pauw | Psi | | chapter owns house on university property | |
| iana Epsilon ansville | Psi | | chapter owns house on university property | ☆ |
| iana Gamma iana | Psi | | chapter owns house and property | |
| iana Sigma iana State | Psi | | chapter owns house and property | +\$ |
| iana Zeta ll State | Psi | | chapter owns house and property | |
| iva Beta eva | Tau | | chapter owns house and property | |
| iva Chi orthern Iowa | Tau | | chapter owns house and property | \$★ |
| iva Delta ake | Tau | | chapter owns house and property | |
| iva Gamma iva State | Tau | | chapter owns house and property | + |
| iva Sigma apson | Tau | | chapter owns house and property | ★ |
| ansas Alpha ansas | Zeta | | chapter owns house and property | |
| ansas Beta ansas State | Zeta | | chapter owns house and property | |
| ansas Delta 1 Hays State | Zeta | | rents house privately | |
| ansas Gamma chita State | Zeta | | chapter owns house and property | ★★ |
| ntucky Beta estern Kentucky | Xi | suspended pending appeal | chapter owns house and property | |
| ntucky Delta estern Kentucky | Xi | | no housing | |
| ntucky Epsilon ntucky | Xi | | chapter owns house on university property | |
| ntucky Gamma rehead State | Xi | | university owns house or residence hall section | |
| ntucky Kappa ntre | Xi | | university owns house or residence hall section | ★ |
| ntucky Sigma isville | Xi | | no housing | |
| isiana Alpha isiana | Theta | | chapter owns house on university property | |

| Chapter | Province | Disciplinary Status | Housing | Misc |
|--|----------|---------------------|---|------|
| Louisiana Rho Louisiana Tech | Theta | | chapter owns house and property | \$ |
| Louisiana Tau Upsilon Tulane | Theta | alumni commission | chapter owns house and property | |
| Maryland Alpha Towson State | Mu-Delta | | no housing | |
| Maryland Beta Maryland - College Park | Mu-Delta | | chapter owns house and property | \$ |
| Maryland Delta Frostburg State | Mu-Delta | | no housing | |
| Maryland Omicron-Pi Maryland - Baltimore | Mu-Delta | | no housing | |
| Maryland Phi Johns Hopkins | Mu-Delta | | rents house privately | |
| Maryland Sigma Salisbury State | Mu-Delta | | no housing | ★+ |
| Massachusetts Epsilon Colony Emerson | Alpha | | no housing | |
| Massachusetts Delta Worcester Polytechnic | Alpha | | chapter owns house and property | ★ |
| Massachusetts Gamma Colony Harvard | Alpha | | no housing | |
| Michigan Alpha Adrian | Omega | | university owns house or residence hall section | |
| Michigan Delta Western Michigan | Omega | | chapter owns house and property | \$ |
| Michigan Delta-Tau Alma | Omega | | university owns house or residence hall section | |
| Michigan Epsilon Kettering | Omega | | chapter owns house and property | |
| Michigan Iota-Beta Michigan | Omega | | chapter owns house and property | |
| Michigan Sigma-Sigma Oakland | Omega | | no housing | |
| Michigan Zeta Ferris State | Omega | | rents house privately | |
| Minnesota Alpha Minnesota | Tau | | chapter owns house/owns property | \$ |
| Mississippi Sigma Southern Mississippi | Theta | | chapter owns house on university property | |
| Mississippi Theta Mississippi State | Theta | | chapter owns house on university property | |
| Mississippi Delta Millsaps | Theta | | chapter owns house on university property | ★ |
| Mississippi Gamma Mississippi | Theta | | chapter owns house on university property | |
| Missouri Alpha Missouri | Zeta | | chapter owns house/owns property | |
| Missouri Beta Washington (MO) | Zeta | | chapter owns house on university property | ✿ |
| Missouri Gamma Westminster | Zeta | | chapter owns house/owns property | |
| Missouri Zeta Colony St. Louis (MO) | Zeta | | no housing | |
| Maine Alpha Maine-Orono | Alpha | | chapter owns house on university property | |
| Montana Alpha Montana State | Phi | | chapter owns house/owns property | |
| Montana Beta Montana | Phi | | chapter owns house/owns property | ✿\$ |
| Nebraska Iota Creighton | Tau | | no housing | |
| Nebraska Lambda-Pi Nebraska | Tau | | chapter owns house on university property | |

| Chapter | Province | Disciplinary Status | Housing | Misc |
|--|----------|--------------------------|---|------|
| Alpha Reno | Nu-Kappa | | chapter owns house on university property | ☆ |
| Beta Las Vegas | Nu-Kappa | | no housing | |
| Hampshire Alpha Plymouth | Alpha | | chapter owns house/owns property | |
| Hampshire Beta New Hampshire | Alpha | alumni commission | chapter owns house/owns property | |
| Jersey Alpha Rinceton | Rho-Eta | | no housing | |
| Mexico Alpha Northern New Mexico | Upsilon | | chapter owns house/owns property | |
| Mexico Phi New Mexico State | Upsilon | | chapter owns house/owns property | |
| Mexico Tau New Mexico | Upsilon | alumni commission | chapter owns house/owns property | |
| York Alpha SUNY-Buffalo | Nu | | university owns house or residence hall section | |
| York Chi SUNY-Cataraugus | Nu | | no housing | |
| York Delta SUNY-Cortland | Nu | | chapter owns house/owns property | \$ |
| York Epsilon SUNY-Polytechnic Institute | Nu | | chapter owns house/owns property | ★★ |
| York Omega SUNY-Durham | Nu | | rents house privately | |
| York SUNY-Buffalo | Nu | | no housing | |
| York Pi SUNY-Albany | Nu | | rents house privately | |
| York Zeta SUNY-Oswego | Nu | | rents house privately | |
| Carolina Alpha North Carolina State | Omicron | | university owns house or residence hall section | |
| Carolina Delta North Carolina-Wilmington | Omicron | probation | no housing | |
| Carolina Epsilon North Carolina-Mecklenburg | Omicron | | no housing | |
| Carolina Nu North Carolina | Omicron | alumni commission | university owns house or residence hall section | |
| Carolina Sigma North Carolina | Omicron | alumni commission | no housing | |
| Carolina Theta North Carolina | Omicron | | chapter owns house on university property | |
| Carolina Xi North Carolina-Chapel Hill | Omicron | alumni commission | chapter owns house on university property | \$ |
| Dakota Alpha North Dakota | Tau | suspended pending appeal | chapter owns house/owns property | + |
| Dakota Beta North Dakota State | Tau | | chapter owns house/owns property | |
| Alpha North Dakota State | Pi | | chapter owns house/owns property | |
| Beta Colony North Dakota | Pi | | no housing | |
| Delta North Dakota State | Pi | | university owns house or residence hall section | + |
| Epsilon North Dakota State | Delta | alumni commission | chapter owns house/owns property | + |
| Gamma North Dakota State | Delta | | chapter owns house/owns property | |
| Lambda North Dakota State | Pi | | chapter owns house/owns property | ☆ |
| Nu North Dakota State | Pi | | university owns house or residence hall section | |

| Chapter | Province | Disciplinary Status | Housing | Misc |
|--|----------|---------------------|---|------|
| Ohio Phi Akron | Pi | | rents house privately | |
| Ohio Rho Case Western Reserve | Pi | | university owns house or residence hall section | |
| Ohio Sigma Mount Union | Pi | | university owns house or residence hall section | + |
| Ohio Tau Miami of Ohio | Delta | probation | chapter owns house and property | |
| Oklahoma Kappa Oklahoma | Sigma | | chapter owns house and property | +\$* |
| Oklahoma Mu Oklahoma State | Sigma | | chapter owns house and property | * |
| Ontario Alpha Western Ontario | Omega | | rents house privately | |
| Oregon Alpha Oregon State | Lambda | | chapter owns house and property | + |
| Oregon Beta Oregon | Lambda | | chapter owns house and property | |
| Oregon Gamma Pennsylvania State | Lambda | | university owns house or residence hall section | |
| Pennsylvania Chi-Omicron Pittsburgh | Beta | | university owns house or residence hall section | |
| Pennsylvania Eta-Gamma Millanova | Rho-Eta | | no housing | |
| Pennsylvania Omega Allegheny | Beta | | chapter owns house and property | \$ |
| Pennsylvania Phi Carnegie-Mellon | Beta | | university owns house or residence hall section | |
| Pennsylvania Sigma-Mu Albright | Rho-Eta | | university owns house or residence hall section | |
| Pennsylvania Sigma-Phi Dickinson | Rho-Eta | probation | university owns house or residence hall section | |
| Pennsylvania Theta Pennsylvania | Rho-Eta | | university owns house or residence hall section | |
| Pennsylvania Xi Duquesne | Beta | | university owns house or residence hall section | |
| Pennsylvania Zeta Bucknell | Rho-Eta | | university owns house or residence hall section | |
| South Carolina Gamma Wofford | Rho | probation | university owns house or residence hall section | |
| South Carolina Phi Furman | Rho | | no housing | * |
| South Carolina Upsilon Charleston | Rho | | university owns house or residence hall section | |
| South Dakota Sigma South Dakota | Tau | | chapter owns house/owns property | |
| South Carolina Beta South Carolina - Spartanburg | Rho | | no housing | |
| South Carolina Delta South Carolina - Columbia | Rho | | university owns house or residence hall section | |
| South Carolina Sigma Winthrop | Rho | | chapter owns house and property | + |
| South Dakota Theta South Dakota State | Tau | | chapter owns house and property | + |
| Tennessee Delta Tennessee Technological | Iota | | rents house privately | |
| Tennessee Beta Middle Tennessee State | Iota | | chapter owns house and property | ++* |
| Tennessee Kappa Tennessee - Knoxville | Iota | | chapter owns house on university property | |
| Tennessee Lambda Cumberland | Iota | | rents house privately | |

| Chapter | Province | Disciplinary Status | Housing | Misc |
|--|----------|------------------------|---|------|
| Tennessee Nu Vanderbilt | Iota | | university owns house or residence hall section | |
| Tennessee Omega University of the South | Iota | | chapter owns house on university property | |
| Tennessee Rho Christian Brothers | Theta | | no housing | ★ |
| Tennessee Sigma Memphis | Theta | | chapter owns house/owns property | |
| Tennessee Tau Tennessee - Martin | Theta | | chapter owns house and property | |
| Tennessee Zeta Tennessee | Theta | | chapter owns house and property | |
| Texas Alpha Texas Tech | Sigma | | chapter occupies lodge w/o room/board | |
| Texas Beta Texas Christian | Sigma | | university owns house or residence hall section | |
| Texas Chi Colony Texas - Dallas | Sigma | | no housing | + |
| Texas Delta Lutheran Methodist | Sigma | | chapter owns house on university property | |
| Texas Kappa North Texas | Sigma | | rents house privately | |
| Texas Rho Texas - Austin | Sigma | | chapter owns house and property | |
| Texas Sigma Northwest Texas State | Sigma | | rents house privately | ✚ |
| Texas Tau Texas A & M | Sigma | | chapter owns house and property | |
| Texas Theta Taylor | Sigma | | no housing | ★★ |
| Utah Sigma Utah State | Eta | | no housing | |
| Virginia Alpha Randolph-Macon | Gamma | | chapter owns house/owns property | |
| Virginia Kappa William & Mary | Gamma | | university owns house or residence hall section | |
| Virginia Mu James Madison | Gamma | cease & desist/pending | rents house privately | |
| Virginia Omicron Virginia | Gamma | | chapter owns house and property | |
| Virginia Sigma Washington & Lee | Gamma | | university owns house or residence hall section | |
| Virginia Tau Richmond | Gamma | | chapter occupies lodge w/o room/board | ★ |
| Virginia Upsilon Campden-Sydney | Gamma | | university owns house or residence hall section | |
| Virginia Zeta Virginia Polytechnic | Gamma | | chapter owns house and property | ★ |
| Washington City Rho George Washington | Gamma | probation | chapter owns house and property | |
| Washington Alpha Washington (WA) | Lambda | | chapter owns house and property | |
| Washington Beta Washington State | Phi | probation | chapter owns house and property | ✚✚ |
| West Virginia Alpha Marshall | Delta | | no housing | |
| Wisconsin Alpha Wisconsin | Mu | | chapter owns house and property | |
| Wyoming Alpha Wyoming | Eta | | chapter owns house on university property | |



As I review this impressive list of individuals who support the Sigma Alpha Epsilon Foundation, I am greatly appreciative that so many of our brothers share the commitment to provide support for the educational programs of Sigma Alpha Epsilon and the resources to preserve our beloved Levere Memorial Temple.

I am certain you have read about the strategic plan ("2006... and Beyond") that serves as a guide for the future of the Sigma Alpha Epsilon Fraternity and Foundation. With your vital support, our plan is becoming reality. This reality is evident in the creation and expansion of the educational programs supported by the Σ AE Foundation - programs such as The True Gentleman Initiative, a life-skills and character-development program - or the creation of seven regional leadership schools to provide leadership skills to more than 1,000 undergraduate brothers.

From educational programming to scholarships and emergency student loans to preservation of the Levere Memorial Temple, the Sigma Alpha Epsilon Foundation, through the generosity of brothers like you, continues to make a difference in the lives of our undergraduate brothers while preserving the heritage of our beloved order. I can think of no better definition nor greater purpose for the Sigma Alpha Epsilon Foundation.

On behalf of the staff at the Levere Memorial Temple, the volunteers who work with our chapters every day and, most importantly, the undergraduate brothers whose lives you have enriched, I thank you for your contribution to the progress of Sigma Alpha Epsilon in 2001. Your financial support continues to be essential as we uphold the ideals of our brotherhood.

Fraternally,

A handwritten signature in cursive script that reads "Don Souhrada" followed by a stylized flourish.

Don Souhrada
Assistant Executive Director,
 Σ AE Foundation

Foundation Mission Statement

The mission of the Sigma Alpha Epsilon Foundation is to support our members and their chapters to help fulfill their educational aspirations and goals; to promote programs teaching leadership, scholarship, citizenship, and personal development; and to ensure the preservation of the Levere Memorial Temple.

prepare provide preserve

prepare

The ΣAE Foundation...

Preparing our undergraduate brothers for life after college...

The True Gentleman Initiative (TGI)

Leadership school, whether at the national or regional level, is a sprint. For a few days, our undergraduates are immersed in leadership and character-development training, eventually to emerge capable of greatness. Leadership School is an intense experience that graduates will forever draw from over the course of their lifetimes.

If leadership school is the sprint, then the TGI is the marathon. Rather than a three to four-day dash, the TGI is a three to four-year program. It is a lengthy process in which each undergraduate has the opportunity to participate, but a process that will differ depending on the unique aspirations, talents, and outlooks that each of these undergraduates possesses.

All brothers participating in the TGI have round the clock access to The Portfolio – an online log and goal-setting mechanism housed at www.truegentlemaninitiative.net. Guided by The Portfolio, undergraduates will learn to organize for the scholastic present and prepare for their professional future. The Sigma Alpha Epsilon Foundation funds the creation and maintenance of this convenient and efficient online experience.



The TGI is “high-tech,” but it is “high-touch,” as well. Those chapters that become TGI Partner Chapters will have opportunities to bring guest speakers to their colleges and universities to talk about various issues ranging from post-graduate school opportunities to making an impact on campus to drug and alcohol education. These speakers and sessions have already made their impact on undergraduates who are members of TGI Partner Chapters, as illustrated by the following quotes:

“I am now able to map out my plans for graduate school... plans that I never even had until I attended a TGI event at my chapter which gave me the confidence to pursue further education.”

-John Comunale, Denver

“I am the constant devil’s advocate, and have always caught flack for this characteristic. Two weeks ago I joined the debate team at the suggestion of one of my brothers during a TGI session on campus leadership.”

-Dan Stanczak, Loyola - Chicago

The Sigma Alpha Epsilon Foundation covers the costs associated with organizing such TGI events and bringing these guest speakers to our TGI Partner Chapters.

Like many Greek organizations, ΣAE prides itself on its philanthropy. However, unlike any others in the Greek world, ΣAE chapters have the opportunity to organize and maximize their philanthropic efforts thanks to the TGI. Recently, ΣAE formed partnerships with the Children's Miracle Network and other local community-service groups so that our chapters will always have the opportunity to engage in meaningful service learning. It is through the TGI, and specifically The Portfolio, that each brother is able to plan, organize, and chronicle these life-changing service-learning experiences.

The TGI is a revolutionary program that will encourage and enable our undergraduate brothers to publicly demonstrate the ideals of "The True Gentleman." Through the TGI, these active members will simultaneously develop their organizational, goal-setting, and problem-solving skills so that they can continue to act by these ideals.

The ΣAE Foundation is excited to watch the TGI as it grows, and excited to watch our undergraduates as they prosper. We are committed to making this financially possible. Please show your commitment by making a contribution to the Foundation today - the futures of true gentlemen depend on it!

provide

The ΣAE Foundation...

Providing the resources to assist our brothers with increasing tuition costs and a friend to turn to when funds are low.

ΣAE Foundation Scholarships

In the fiscal year 2001, Sigma Alpha Epsilon awarded nearly \$40,000 in outright scholarships to 23 deserving brothers who, over the course of their college experience, had displayed academic, campus, and community leadership. The newest of these scholarships were made possible by an anonymous donor who contributed \$50,000 that funds three scholarships for the arts, one each for performing, literary, and visual arts.

Scholarships and tuition gifts are also available for those attending ΣAE's national and regional leadership schools. Of the 501 John O. Moseley Leadership School delegates in 2001, 209 (42 percent) had their registration fees covered in full by Foundation scholarships totaling \$62,700. Ninety of these Leadership School scholarships came out of endowed chapter educational funds, while another 119 came from one-time tuition gifts.

Congratulations to the 23 scholarship winners (complete listing on page 106), and best of luck to those brothers applying for scholarships this coming year!

"This scholarship has rewarded me for doing something that I love to do. I consider ΣAE to have made an investment in my future. For this, I am thankful."

-Justin Wise, Northern Iowa

"I cannot stress enough how thankful I am for the donor support that allowed this scholarship to be awarded. I hope one day be in the same position to give back to the fraternity so that others may benefit in the same way."

-Darin Patton, Florida

"The existence of the scholarship program is a tribute to Sigma Alpha Epsilon's mission of making the Fraternity a community of true gentlemen, not just a social organization. I think the scholarship program as a whole is an important way of showing that the national organization is supportive of achievement in a number of areas, from athletics to performing arts."

-Randall Kessler, Pennsylvania

"The Sigma Alpha Epsilon Foundation is obviously dedicated to rewarding the fraternity members deserving of recognition. It is an excellent way to motivate and provide ambition for dedicated service to fraternity, campus, and community. As a reward recipient, I am grateful and humbled."

-Matthew Glathar, Nebraska

"Of course my parents were extremely happy about the monetary award given to me, as they have both sacrificed for my education. However, it was the pride they felt that makes this scholarship program so beneficial."

-Ben Raab, Delaware

ΣAE Foundation Loans

Not only does the ΣAE Foundation make it possible for our undergraduates to pursue their dreams by granting them scholarship money, but also by lending the money with the anticipation that they will pay the Foundation back. As with the scholarship program, the ΣAE Foundation loan program is an investment in the Fraternity's future, in addition to that of society. If given the financial opportunity to succeed during their undergraduate years, we are confident that as alumni members, the beneficiaries of such programs will give back in many ways to both our fraternity and our world. However



er loans are not reserved exclusively for undergraduates – those brothers in pursuit of a post-graduate degree are also eligible for financial assistance through the Foundation.

During this past fiscal year, 37 active members were awarded scholastic loans, with the average loan being in the amount of just more than \$4,500. If you are an Anniversary Club or 1856 Society member of the ΣAE Foundation, you can look forward to reading an article that will highlight several ΣAE loan recipients from yesteryear in the spring issue of *Thresholds* (the Foundation's donor newsletter).

Preserve

the ΣAE Foundation...

Preserving our heritage.

Keepers of the Tower

There can be no life without suffering, no achievement without effort... This magnificent building is the fruition of ambitious dreams, the coordination of brilliant



minds and skillful hands. Hundreds of earnest lives have toiled that the Levere Memorial Temple awaits dedication – a temple unique in the fraternity world, a monument in honor of our heroes who died for their country since 1856.

-Gen. W. G. Everson, Franklin '03

General Everson delivered these remarks at the dedication of the Levere Memorial Temple 70 years ago, and the Temple remains unique in the fraternity world.

To ensure the preservation of the Levere Memorial Temple and the artifacts it houses, the David A. LaVine **Keeper of the Temple Fund** was created, consisting initially of a gift from the estate of Brother David LaVine (MNAL '49). Since Brother LaVine's gift, **22 brothers (see box) have committed either an outright gift of \$25,000 or pledged to give \$30,000 over ten years.** In recognition of their generosity, each brother in this select group has received a symbolic key to the Tower Room of the Levere Memorial Temple.

The Future of Preservation

When it comes to preservation, the ΣAE Foundation supports more than bricks, mortar, and shingles. Since its completion in 1930, the Levere Memorial Temple has served as a repository for hundreds of historic artifacts, books, photographs, manuscripts, and documents.

The Temple itself was conceived with an eye not so much to the future, but to the past. In fact, one of the Foundation's primary missions is to preserve the history of Sigma Alpha Epsilon.

After more than 70 years, the Foundation has carried forth its mission of preservation. Among the collection housed within the Temple's gothic walls can be found many of the most precious aspects of Sigma Alpha Epsilon's history; Noble Leslie DeVotie's writings, Billy Levere's correspondence, and John Moseley's diaries are just a few of the irreplaceable jewels that are carefully guarded in the Temple's rare book room.

Also in the collection can be found cultural, artistic, and historical artifacts significant not only to ΣAE, but to American and even world history, such as a signed copy of a limited-edition volume of William Faulkner's last novel, *The*

Reivers; a portrait of President William McKinley; famed crooner Rudy Vallee's first saxophone; and an extremely rare 1493 volume of world history known as the Nuremburg Chronicle.

For the historian, it is no doubt that such items are immensely valuable. "No history can be written without them," says Dr. Joseph W. Walt, ΣAE Historian.

While some leading cultural repositories have unclogged storage areas by disposing of thousands of artifacts, rare books, manuscripts, and newspapers, the Foundation is committed to preserving the Fraternity's cherished history.

Preservation of the collection is possible thanks to generous support of the ΣAE Foundation. Someday, when your great-great-grandson is looking to find about some aspect of ΣAE's history, he will have the opportunity to marvel at the fact that it was preserved – just for him. 🐾

KEEPERS OF THE TOWER

This year, the Foundation added Brother Harold "Hal" Brierley (MDBE '65) to the select group of brothers. Hal and the 22 other brothers listed here will forever be known as Keepers of the Tower.

| Name | Chapter & Year |
|---|----------------|
| Col. Richard G. Wilkinson | MSG A '40 |
| David A. LaVine | MNAL '49 |
| William Longstreet III | OHEP '55 |
| James W. Sunderland | OHEP '49 |
| Robert C. Dickeson | MOAL '62 |
| J. Michael Scarborough | MDSI '76 |
| Richard L. Lies | ILPO '67 |
| Clifford W. Woodward | MDSI '92 |
| R. Douglas Wilson | MDSI '94 |
| Warren P. Poslusny | MIEP '69 |
| Vance Harper Jones | FLAL '61 |
| Harold Brierley | MDBE '65 |
| James Finneran | MDSI '85 |
| William S. Fiscus | MIGA '50 |
| Charles R. Brown | WAGA '56 |
| Benjamin D. Lewis | ILEP '95 |
| Auric D. Zygala | MIGA '99 |
| David M. Lance | OHEP '56 |
| Joseph W. Walt | TNKA '47 |
| Stuart C. Irby, Jr. | ALAM '45 |
| Joseph A. Mancini | OHEP '35 |
| <i>in Memory by Brooks T. Mancini, CAZE '64</i> | |
| Alfred K. Nippert, Jr. | TNZE '73 |

SIGMA ALPHA EPSILON FOUNDATION

2000 2001

DONOR ROLL

The Annual Donor Roll recognizes gifts made to the ΣAE Foundation from July 1, 2000, through June 30, 2001.

Friends of ΣAE and Alumni Associations

AA, Detroit -DE(13)
 AA, Memphis Area -BU(7)
 AA, St. Louis Area -PH(5)
 Allen, Carol -LV(3)
Basich, Thomas -LV(1)*
Chapter, Maryland Sigma -FM(6)*
 Chi, Province -BU(3)
 Doheny, Timothy -CM(1)*
 Golf Tournament, ΣAE National Amateur -LV(3)
 H.C., California Theta -LV(1)
 Nester, Tim & Gretchen -CM(1)
 Omega, Province -NI(7)
 ΣAE, Ladies -FM(3)
 Williams, Kathy -(1)

Adelphi

(New York Sigma)
 Kohart, Alfred '70-LV(26)

Adrian

(Michigan Alpha)
 Anderson, Mark '87-CM(3)
 Blicke, James '66-FM(28)
 Constantine, Dean '53-(1)
 Cotter, Sean '88-LV(4)*
 Cronin, Robert '66-FM(25)*
 Durdal, Ted '78-LV(16)
 Emerson, Gerald '60-CM(11)
 Eshelman, Steven '82-(4)
 Fairbanks, Andre' '95-(2)
Faust, Charles '79-FM(9)*
 Forbes, Robert '59-FM(26)
 Goodes, Larry '59-MM(11)
 Goodman, Mark '90-CM(3)
 Goodrich, Dale '69-FM(25)*
 Ibele, Daniel '83-(1)
Lapham, Jerry '66-PH(26)*
 McVey, Shane '01-PA(1)
 Moore, Peter '65-CM(5)
 Moran, Hugh '54-FM(17)
 Place, Brad '95-(1)
 Pollefeyt, Robert '67-MM(21)

Pozdol, Daniel '94-CM(3)
 Pray, David '68-FM(17)
 Provenzano, Gordon '72-(1)
 Putman, Matthew '02-PA(1)
 Rinehart, Charles '67-FM(27)
 Seelye, Roger '63-FM(21)
 Smathers, Philip '70-CM(2)
Swigart, Stephen '70-BU(28)*
 VanRiper, Benjamin '51-LV(32)
 Vanopynen, Herman '50-CM(1)
 Walls, Michael '64-MM(2)
 Watters, S. Edmund '42-FM(25)
 Yakel, Thomas '82-(1)
 van Blaricom, Daniel '69-FM(24)

Akron

(Ohio Phi)
 Ackerman, Edward '00-PA(1)
 Gambaccini, John '97-CM(2)
 Krueger, Joseph '02-PA(1)
 Seskes, Brian '97-CM(1)

Alabama

(Alabama Mu)
 Aldag, Edward '86-MM(11)
 Bagby, Charles '67-FM(17)*
 Brown, Timothy '76-MM(17)
 Cobb, William '66-LV(13)
 Coleman, James '62-(2)
 Conyers, Samuel '77-CM(1)
 Crabtree, Samuel '41-MM(3)
 Daley, Julian '77-(2)
 Dorlon, Harry '70-CM(11)
Goff, John '72-BU(5)*
 Harris, Robert '43-FM(22)
 Hawkins, Donald '53-LV(13)
 Ison, M. '74-FM(18)*
 Johnson, John '43-CM(2)*
 Jones, George '41-MM(5)
 Lathem, Donald '46-FM(30)*
 Lawson, Thomas '57-FM(20)
Miller, James '71-FM(23)*
 Moore, C. '73-FM(24)
Prichard, Robert '60-PH(29)*
 Rainer, Joel '70-(1)

Roberts, Thomas '68-MM(9)
 Robertson, John '80-LV(17)
Rodgers, Joseph '56-FM(5)*
 Rountree, William '50-MM(6)
Skemp, Samuel '45-FM(24)*
 Sledge, Joseph '50-MM(13)
 Speigner, Donald '57-CM(3)
 Stacy, Luther '61-FM(23)*
 Sturges, John '93-(1)
 Walker, George '59-(2)
 Wallace, Johnson '81-CM(1)

Albright

(Pennsylvania Sigma-Mu)
 Mullaney, Michael '96-CM(3)
 Schreffler, Troy '96-CM(2)

Allegheny

(Pennsylvania Omega)
 Arabia, Christian '02-(1)
 Blank, George '42-MM(12)
 Bradford, Barry '67-MM(11)
 Clark, Donald '57-(6)
 Conway, Paul '88-MM(4)
 Dickey, Joseph '50-MM(21)
Dickinson, Q. Todd '74-FM(10)*
 Frazier, Allison '54-MM(17)
 Garin, Sean '97-(1)
 Harrier, Jason '03-PA(1)
 Hazlett, Howard '58-CM(8)
 Heiles, Thomas '76-LV(11)
Hill, William '46-FM(6)*
 Hoffman, Roy '66-MM(5)*
 Hosking, John '40-LV(31)
 Layng, Edwin '70-CM(11)
 Lewis, Richard '61-LV(23)
 Liotta, Scott '87-MM(9)
 Marchi, Robert '57-CM(7)
 Moomjy, Robert '85-CM(3)
 Pees, Samuel '50-MM(13)
 Perry, Robert '54-CM(1)
 Roese, David '48-CM(6)
 Rushworth, J. Peter '61-CM(6)
 Schiff, Lawrence '79-CM(4)
Schumacher, B. Lee '74-FM(16)*

Seuffert, Norman '38-MM(28)
 Stover, Hayes '62-FM(27)
 Swanson, Arthur '63-CM(3)
 Telfer, Paul '61-LV(13)
 Tesche, Peter '69-CM(2)
 Tooze, Steven '73-FM(18)
 Tripp, Isaac '74-FM(20)
 Urick, Samuel '03-(1)
 Van Marter, Neal '49-CM(7)
 Zayac, Ryan '02-(1)

Alma

(Michigan Delta-Tau)
 Alberly, Todd '93-CM(4)
 Bakke, Mark '83-MM(8)

MEMBER LEVEL DONOR KEY

| | |
|------|--|
| CM | Century \$100-\$249 |
| MM | Moseley \$250-\$499 |
| LV | Lever \$500-\$999 |
| FM | Founder \$1,000-\$2,499 |
| PH | Phoenix \$2,500-\$4,999 |
| BU | Bunting \$5,000-\$9,999 |
| NZ | Nippert \$10,000-\$24,999 |
| DE | DeVotie \$25,000-\$99,000 |
| FF | Foundation Fellow \$100,000 and up |
| * | Anniversary Club \$145 or more |
| BOLD | 1856 Society Members \$250 or more |
| (#) | Number of total years giving |
| PA | Phi Alpha Club \$25 or more (undergraduates) |

laerhout, Stephen '85-LV(11)
ray, John '91-MM(5)
McCloskey, Timothy '84-LV(12)
Rajagopal, Suresh '89-MM(8)

Arizona

Arizona Alpha

ates, Nicholas '72-(1)
om, John '64-CM(4)
rown, Frederick '43-LV(11)*
ash, Brandon '04-(1)
arter, Robert '42-PH(6)*
assel, William '63-FM(13)*
berry, Joe '49-BU(26)*
ements, Robert '61-CM(2)*
ohen, Bradley '85-PH(5)*
onnolly, Robert '65-LV(25)
ook, Stanley '54-FM(13)
ornforth, Wayne '57-MM(10)
osentino, Michael '80-FM(19)*
rawford, Robert '41-(1)
auk, Regis '64-MM(5)*
ineff, Alan '74-LV(3)*
obson, Dwayne '60-MM(11)
rans, John '49-MM(5)*
oppe, Jerome '88-MM(8)
rrest, Nelson '36-LV(20)
arbaczewski, John '48-
LV(20)*
oldsmith, Michael '87-MM(6)
odbar, Michael '96-CM(1)
ray, Lester '68-LV(16)
ross, E. Ray '55-CM(13)
agenah, John '76-PH(16)*
agenah, Philip '69-FM(13)*
armon, Michael '77-MM(22)
gginbotham, Robert '65-
MM(14)
ock, Richard '48-LV(17)
ornbrook, Lynn '58-CM(3)
unter, Derk '51-FM(10)*
anou, Phillip '57-LV(12)*
allogg, James '58-FM(28)
Mantia, Thomas '87-CM(2)
digo, Peter '63-MM(6)*
wis, Delbert '50-BU(23)*
aykulsky, Walter '73-LV(22)*
Cafferty, Guy '37-(3)
arrison, John '50-CM(4)
strom, Frederick '65-MM(18)
rricone, Sam '68-(2)
well, Douglas '72-PH(15)*
rice, Edward '65-BU(30)*
ubenheimer, Louis '65-CM(2)
mpe, George '66-FM(25)
chey, Ralph '57-MM(4)*
mbold, Michael '62-CM(4)
ssell, Robert '64-FM(22)
le, Paul '60-(1)
ow, Gregory '87-CM(1)
lam, William '53-MM(4)
treault, Martin '87-(1)
oods, Terrence '66-PH(28)*

Arizona State

Arizona Beta

Andrews, R. Bruce '62-FM(9)*
Bacon, Reginald '76-FM(10)
Bull, Jeffrey '88-MM(6)
Bulla, Robert '62-FM(13)*
Dizney, Douglas '67-LV(22)
Finks, David '79-MM(14)
Freedman, Sam '62-FM(18)*
Fryer, Russell '84-LV(7)*
Gallicano, Gary '88-(1)
Grimes, C. Roland '78-
PH(19)*
Kepczyk, Roman '83-CM(6)
Laverty, Ken '68-LV(30)
Lecometros, George '82-
MM(4)*
Lee, John '63-LV(20)
Marsh, James '80-FM(17)*
Motz, Lawrence '89-LV(6)*
Neumayr, Paul '80-CM(3)
Petzold, Peter '71-MM(12)
Robinson, Robert '62-FM(25)
Royle, Edward '65-LV(28)
Skaugstad, Charles '79-LV(19)
Sneed, Robert '69-LV(23)
Sullivan, Daniel '77-LV(16)
Titzck, Randolph '86-MM(7)
Turner, Alan '80-CM(4)
Upson, Mark '82-MM(5)
Wickham, William '72-
FM(24)*

Arkansas - Fayetteville
(Arkansas Alpha-Upsilon)

Adams, Harold '64-CM(8)
Allen, John '54-MM(14)
Bowen, James '50-CM(1)
Bray, A. S. '73-FM(12)
Breshears, David '57-MM(9)
Brown, Joseph '50-LV(16)*
Carter, Thomas '61-FM(32)
Collier, George '49-MM(4)
Collins, Jason '96-(1)
Covert, Kent '99-(2)
Cupp, Cecil '49-PH(29)*
Davis, Wallace '85-LV(5)
Dougherty, Harry '49-NI(23)
Dyke, John '55-CM(8)
Farmer, Jim '45-MM(5)
Farr, Russell '44-LV(27)
Farrell, John '70-PH(17)*
Fincher, Floyd '68-FM(19)
Gillham, Richard '50-LV(11)
Green, Jerry '54-CM(4)
Harrelson, F. '64-FM(14)
Head, William '56-FM(8)*
Hembree, Hugh '53-BU(24)*
Hembree, H. Lawson '81-FM(11)
Johnson, Paul '87-MM(9)
Jones, Cliff '96-CM(7)
Kelly, J. Michael '60-FM(12)*
Kopert, Albert '43-LV(13)
Lee, Lance '92-FM(10)*

Lindsey, Bart '67-FM(32)
Little, Freed '50-PH(30)*
Lockett, Thomas '30-LV(32)
Marshall, Lambert '74-FM(12)
Mayfield, Charles '63-FM(26)
McBrien, James '50-LV(6)
McClendon, Larry '74-MM(5)
McGill, Samuel '46-PH(30)*
McGrew, Larry '68-LV(8)
McIlwain, Jonathan '02-(1)
Nash, Tim '75-MM(9)
Northern, Randall '70-PH(14)*
Nunn, Mark '74-FM(18)
Pappas, Socrates '57-FM(18)
Paulus, Erwin '47-MM(14)
Prewitt, Edward '93-CM(5)
Pruett, Samuel '87-MM(6)
Pryor, Neil '58-FM(5)*
Rapley, Eugene '51-BU(33)*
Reagor, Ben '68-LV(17)
Reaves, B. James '56-FM(18)*
Southmayd, William '47-
FM(15)*
Tappan, Charles '77-LV(18)
Tull, John '47-CM(2)
Velvin, Drew '60-MM(10)
Wilbourn, Sanford '47-LV(13)
Williamson, Walter '65-CM(4)
Yarbrough, James '54-CM(5)
Youngblood, Curtis '33-CM(5)*

Arkansas - Little Rock

Arkansas Beta

Bell, Richard '66-(4)
Connally, Kirkland '63-LV(27)
McDaniel, James '75-MM(10)
Weber, Raymond '70-FM(6)*
Wingfield, Keith '77-LV(6)*

Auburn

Alabama Alpha-Mu

Adams, James '68-MM(19)
Allen, C.G. '56-FM(24)
Baker, Robert '44-(2)
Bishop, John '56-FM(17)
Buchanan, James '53-CM(3)
Burt, John '64-MM(10)
Clenney, Avery '68-LV(17)
Collins, Homer '78-CM(7)
Coney, Samuel '50-(6)
Denson, Nimrod '43-CM(4)
Dobbins, Robert '46-(6)
Elliott, Lawrence '93-CM(7)
Fay, Frederick '60-MM(10)*
Fleetwood, Wade '48-MM(11)
Freeman, Robert '89-CM(6)
Gaston, William '70-MM(9)
Gilchrist, Joseph '64-CM(6)
Griswold, Ralph '90-CM(7)
Harrington, Robert '77-(3)
Harrison, George '68-CM(4)
Herman, Gregory '88-CM(6)
Hudson, Charles '50-FM(16)*
Irby, Stuart '45-DE(24)*

Johnson, James '43-(1)
Lancaster, William '51-(3)
Lindsey, Daniel '88-MM(3)
McClure, Searcy '49-MM(13)
McDaniel, Ben '59-FM(14)
Morris, Warren '81-MM(9)
Overmyer, Hugh '95-LV(5)
Parker, Jack '62-(1)
Pease, Frank '49-MM(7)
Pease, Leonard '47-DE(29)
Phillips, Louis '63-CM(3)
Poellnitz, Robert '49-CM(10)
Ponder, Daniel '76-LV(10)*
Redd, Albert '59-LV(8)*
Reeder, O. William '68-
PH(20)*
Robinson, Alexander '45-CM(3)
Satterwhite, Benjamin '71-
FM(27)*
Sherling, Edward '59-PH(14)*
Shoemaker, Craig '84-CM(4)
Smith, William '64-(1)
Snellgrove, Craig '79-LV(20)
Stewart, William '69-CM(1)
Tobey, Frank '66-LV(10)
Walter, William '59-(1)
Walton, Ralph '51-CM(1)*
White, Kenneth '53-MM(10)
Willingham, Thomas '61-
FM(8)*
Witt, Robert '73-PH(17)*

Ball State

Indiana Zeta

Bankowski, Michael '74-MM(3)
Bishop, Sean '90-(1)
Buck, Alan '69-LV(9)*
Cripe, Keith '78-FM(15)*
Cross, Jeffrey '83-(1)
Dodson, Michael '94-(3)
Dresser, Dennis '69-PH(28)*
Elliott, R. Marc '85-(1)
Fiandt, H. David '68-CM(5)
Fitzgerald, Patrick '80-(1)
Gilbert, Michael '68-CM(8)
Gilbert, Steven '68-LV(19)*
Grau, Thomas '72-CM(11)
Heckman, Mark '85-(1)
Hollar, Thomas '75-(3)
Jarvis, Thomas '77-MM(9)
Jarvis, Timothy '77-LV(16)
Leinker, James '68-(2)
Linegar, Timothy '91-CM(2)
Metcalf, Philip '70-MM(14)
Morris, Geoffrey '69-(1)
O'Malia, Kevin '81-CM(6)
Richards, Douglas '89-CM(3)
Rickett, Kevin '88-(1)
Roberts, Timothy '83-MM(6)*
Robinson, James '92-LV(8)*
Schmaltz, Vernon '70-CM(6)
Shafer, Philip '71-LV(15)
Slankard, John '72-FM(22)*
Smith, Steven '68-(1)

Smith, Steven '69-LV(13)
Spaulding, Steven '69-PH(15)*
Symons, Joseph '74-(1)
Tobias, Richard '71-MM(25)
Wietfeldt, David '75-LV(9)
Wise, Ronald '70-MM(12)

Bard

(New York Sigma-Phi)

Hancock, Laurence '35-(1)

Baylor

(Texas Theta)

Hardage, J. Gregory '79-CM(4)
Herbert, Bradford '95-CM(2)
Johnson, Samuel '84-FM(16)*
Kane, Paul '86-FM(5)*
Loukas, Jeffrey '99-MM(1)*
Mahan, James '01-PA(1)
Parr, Reagan '89-MM(6)
Reeves, Don '89-FM(7)*
Scheufler, Garry '89-(2)
Summers, Jeffrey '95-(1)
Walker, Gary '85-MM(11)
Westbrook, Donald '90-LV(7)
Wigington, Jeffrey '92-LV(5)*

Binghamton

(New York Omega)

Coffin, Christopher '89-(1)
Kolinsky, Gary '86-LV(14)
Redlener, David '89-(1)
Rodman, Thomas '91-CM(5)

Birmingham-Southern

(Alabama Iota)

Akin, John '84-FM(12)*
Atchison, Warren '63-FM(8)
Baker, David '51-PH(29)*
Bouchelle, McLemore '40-
PH(26)*
Callahan, Timothy '70-LV(20)
Collier, Charles '69-LV(18)
Courington, Pat '63-NI(26)*
Cox, Samuel '42-(1)
Cross, Thomas '57-MM(1)*
Dimick, Alan '53-FM(27)*
Englund, R. '45-(2)
Everette, Samuel '90-MM(12)
Hardin, Edward '62-FM(16)*
Hickman, Winston '90-(2)
Hill, John '83-CM(4)
Hopkins, Calvin '55-(5)

Betts, Jonathan '82-MM(9)
Calkins, John '51-LV(28)
Carney, John '62-CM(3)
Clark, Robert '64-BU(31)*
Clark, Howard '67-FM(23)*
Corning, Stuart '50-FM(27)
Forbes, Frank '51-FM(22)
Forte, Raymond '39-LV(10)
Giles, John '63-CM(13)
Hannon, Robert '56-LV(13)
Heaphy, Dennis '84-CM(5)
Heymann, Roy '43-LV(20)
Korab, Gerald '00-CM(2)
Korosi, Dana '70-LV(22)
Kuhn, Christopher '92-(2)
Lawton, Bruce '88-LV(5)
MacKay, Robert '68-LV(25)
Mancuso, Kevin '71-CM(1)*
Marques, Darrell '88-FM(12)*
Maxwell, Eric '90-CM(3)
Miles, John '51-MM(16)
Morris, Don '98-CM(4)
Ordway, David '60-CM(7)
Paglierani, Robert '66-CM(11)
Poirier, Marc '69-FM(5)*
Price, David '49-CM(1)

Haynes, Donald '52-CM(3)
Hersland, John '49-CM(6)
Horney, John '72-FM(25)*
Howett, Mark '77-LV(9)
Kaiser, Kim '74-CM(11)
Kendrick, Leigh '49-FM(25)
Kindberg, Richard '79-MM(2)
Libbe, Allan '51-MM(8)*
Longuil, Michael '56-MM(13)
Lute, William '49-CM(3)
Manahan, Richard '47-MM(22)
McBane, Alan '60-FM(22)
McLeod, Robert '67-PH(29)
Mihelic, Robert '61-FM(33)*
Millikin, Lynn '69-PH(21)*
Neff, Donald '58-LV(31)
Norwine, David '68-LV(8)*
O'Leary, Daniel '70-CM(13)
Porter, Thomas '35-FM(6)*
Ragones, Emil '68-LV(27)
Reardon, Randal '82-MM(8)
Rice, Gary '65-CM(1)
Root, Brad '82-FM(17)*
Rudolph, Frederick '51-
FM(9)*
Rudy, Wayne '43-LV(25)

"What You Are To Be, You Are Now Becoming"

Beloit

(Wisconsin Phi)

Black, Ralph '53-CM(16)
Buell, Bennett '39-(1)
Coleman, Tom '39-MM(15)
Dabagia, Lee '59-FM(20)
Dalton, Timothy '60-FM(24)
Fleming, Fred '52-MM(20)
Floridan, Anthony '59-LV(23)
Frye, Lawrence '42-FM(25)
Fucik, William '41-MM(23)
Fuge, Karl '67-CM(9)
Gage, Avery '39-FM(21)
Hantel, Robert '57-FM(21)
Hartzell, Richard '56-CM(12)
Johnson, Frank '60-FM(28)*
Kieckhafer, Allan '45-FM(19)*
Mailey, Robert '73-(2)
Orndorff, Ronald '57-FM(18)*
Ozello, James '58-FM(16)
Pearson, Phillip '58-LV(11)
Putnam, William '65-BU(25)
Star, Richard '56-PH(5)*
Szostak, Robert '88-MM(10)
Valentine, Donn '56-BU(14)*
Wheeler, Hudson '40-LV(17)

Bethany

(West Virginia Beta)

Maloney, Richard '70-CM(1)
Rahl, Craig '74-MM(6)
Rutter, William '76-CM(10)

Hurst, Vernon '88-MM(7)
Jackson, Fred '44-FM(14)*
Johnson, Merritte '66-CM(4)
Jordan, James '83-CM(11)
Kitchings, Atley '82-CM(4)
Kite, Horace '62-MM(5)
Looney, Jeffery '85-CM(3)
Lumpkin, Douglas '87-(3)
Malone, Roy '37-BU(27)*
Murphy, Frederick '79-CM(2)
Nicrosi, William '90-CM(5)
Noojin, Augustus '40-PH(18)*
Orr, William '73-PH(19)*
Pearson, Theodore '26-
PH(30)*
Richmond, Larry '88-(1)
Rosdick, J. Thomas '67-FM(29)
Rutherford, J. Schley '93-CM(5)
Smith, Shannon '87-MM(4)
Stanford, Richard '70-LV(13)
Sutterer, James '65-(1)
Tatum, Walter '60-CM(8)
Travis, Earle '39-BU(11)*
Tucker, Perron '88-MM(6)
Watson, Elias '62-LV(29)
Williamson, James '67-
FM(18)*

Boston

(Massachusetts Beta-Upsilon)

Alexiou, James '54-FM(23)*
Andon, Arma '41-PH(29)*
Bakeris, Dean '88-(4)

Scott, Harry '45-(1)
Stevens, H. '52-MM(17)
Stow, Robert '37-FM(31)*
Taft, Philip '43-CM(3)
Tibbetts, Roland '48-CM(3)
Troise, Francis '87-MM(5)
Tyldesley, Albert '62-MM(19)
Wagner, Robert '56-FM(15)
Wallace, Hugh '53-LV(23)
Wassell, Joseph '70-FM(14)*

Bowling Green State

(Ohio Kappa)

Ankney, Duane '70-LV(14)*
Barnes, Richard '71-FM(25)
Barr, Scott '87-FM(8)
Batt, Jerry '87-FM(9)*
Baxter, James '48-FM(24)
Bodamer, Richard '63-(2)
Bradburn, Kevin '80-MM(9)
Brown, Martin '64-MM(6)
Cecchetti, John '56-FM(27)
Crandall, Robert '50-FM(13)*
Crim, Lynn '58-LV(16)
Cunningham, William '85-LV(4)
DeAngelis, Daniel '86-CM(8)
DeAngelo, Brian '95-(3)
DiVincenzo, Judson '82-LV(18)
Drothler, Robert '67-LV(15)*
Fickes, Richard '66-LV(18)
Goldenbogen, Gary '60-CM(5)
Good, Milton '61-LV(7)*
Gulker, John '93-CM(4)
Haines, Hugh '75-CM(4)

Rushworth, Thomas '73-LV(14)
Schroeder, Clyde '63-CM(1)
Schuetz, Gary '67-MM(7)*
Seiler, Maynard '69-MM(9)
Sklenicka, Dennis '76-LV(24)
Stein, Robert '76-LV(19)
Storts, Craig '82-FM(15)*
Thatch, Gregory '71-FM(5)*
Trucksis, Robert '79-MM(3)
Voorhies, Richard '49-MM(6)
Warner, Forrest '50-MM(11)
Wheaton, Walter '72-CM(2)

Bradley

(Illinois Epsilon)

Adams, Robert '70-LV(25)
Andersen, William '83-CM(7)
Augspurger, Lewis '70-PH(23)
Bertok, Michael '85-CM(5)
Bibbs, Alexander '83-PH(1)*
Bonadurer, Ronald '88-CM(8)
Carpenter, Matthew '88-CM(2)
Chodzko, James '84-CM(12)
Cromer, Bret '92-CM(3)
Dahlke, Daniel '76-PH(23)*
DeJovine, Kevin '89-(1)
Fought, Jeffrey '70-MM(12)
Gallant, Daniel '85-MM(13)
Gallick, Randy '80-MM(12)
Gaul, Robert '93-(1)
Gilbert, Gregory '86-LV(6)*
Gorski, James '85-(1)
Jatzcak, Mark '89-(1)

Lawing, Raymond '71-PH(21)*
 Levington, Joel '91-LV(7)*
 Lewis, Benjamin '95-BU(4)*
 Milewski, Steven '89-MM(9)
 Musso, Joseph '85-MM(11)
 Novotny, Jeffrey '88-(2)
 Ratts, Eric '85-CM(9)
 Rogers, Jeffrey '87-(2)
 Sauder, Nathan '97-CM(1)*
 Siegrist, Jeffrey '89-MM(3)*
 Solger, Robert '76-CM(5)
 Stefik, Andrew '78-FM(13)
 Toneyan, Daniel '85-CM(6)
 Wilderman, Douglas '83-MM(7)*
 Young, Richard '85-(1)

Lucknell

(Pennsylvania Zeta)

Abrams, Jonathan '83-CM(3)
 Atkins, Carter '85-MM(10)
 Bartow, Robert '43-FM(16)*
 Booth, Donald '59-LV(7)*
 Burnett, Robert '58-LV(23)
 Catanzaro, Michael '87-(7)
 Daly, William '49-FM(27)
 Drake, Floyd '50-FM(16)
 Eshelman, Richard '52-MM(12)
 Fery, Roger '81-MM(16)
 Fullerton, Jeffrey '93-CM(2)
 Fusarelli, Michael '02-PA(1)
 Gardner, James '56-LV(33)
 Grimm, David '50-LV(16)
 Hendrickson, James '71-FM(13)*
 Logan, Roland '44-LV(12)*
 Molenstein, Paul '84-MM(14)
 Murlbutt, Thomas '86-LV(6)
 Parkowski, Justin '99-(1)
 Pefferson, John '50-FM(29)*
 Pines, Harry '46-FM(24)
 Parn, Walter '63-MM(23)
 Pober, Paul '55-LV(31)
 Pree, Bruce '91-CM(8)
 Prowe, Ralph '50-CM(2)
 McDonough, Robert '82-MM(8)
 Pribolsky, Todd '86-MM(7)
 Rajak, Arthur '89-MM(7)
 Rapagni, Lawrence '86-MM(5)
 Rerazzini, Frank '82-MM(12)
 Rericelli, Brett '98-(4)
 Rappelyea, Erdman '44-LV(22)
 Roberts, Ralph '49-CM(9)
 Smith, Albert '49-LV(8)
 Smith, David '78-FM(19)
 Smith, Henry '86-FM(11)*
 Strauss, David '86-CM(4)
 Taddington, Henry '61-FM(7)*
 Thornton, Hugh '53-CM(5)
 Tylka, Thomas '88-(2)

California Polytechnic State *(California Tau)*

Carletta, Vincent '84-LV(7)*
 Cappell, Grant '03-PA(1)

Forman, Kenneth '87-MM(5)
 Palladino, John '89-MM(5)
 Ritter, Glenn '86-LV(4)*
 Wulf, Nathan '98-CM(2)

California State Polytechnic *(California Alpha-Beta)*

Anawalt, Andrew '94-MM(3)*
 Danciu, George '64-(1)
 Law, Richard '01-(1)
 Nauertz, Michael '96-LV(5)
 Schiesser, Robert '00-PA(1)

Cal State - Fullerton *(California Pi)*

Albright, Bradley '89-MM(2)*
 Barber, Justin '99-CM(2)
 Breitfuss, Curt '83-FM(13)*
 Forbes, Bradley '80-LV(11)
 Kraemer, Kenneth '90-CM(1)
 Kubit, David '78-(1)
 Nyeatt, Tracy '81-CM(8)
 Spornak, Stephen '76-(1)
 van Os, Dirk '94-MM(6)

Cal State - Long Beach *(California Lambda)*

Ables, Daniel '69-FM(30)
 Ables, David '76-CM(12)
 Adams, Hugh '67-FM(30)*
 Bailey, Andrew '60-FM(18)
 Beddow, Ronald '58-LV(24)
 Bender, Leland '64-LV(24)
 Black, Donald '61-LV(4)*
 Boland, George '81-MM(7)
 Boyd, William '50-CM(3)
 Brand, William '65-MM(11)
 Buckerfield, Richard '62-FM(10)*
 Burns, Michael '78-FM(16)
 Cawthon, Donald '58-MM(20)
 Chrisman, Gary '68-MM(18)
 Cosand, Richard '78-LV(15)
 Dalton, Christopher '92-PH(8)*
 Dalton, Michael '89-CM(1)*
 Dawson, Francis '71-MM(10)
 DeGiorgio, Jerry '65-CM(3)
 Douglas, Chesley '82-MM(9)
 Eckelman, Mark '71-(2)
 Fairbanks, Dale '57-PH(30)*
 Fierce, Charles '64-FM(19)
 Flynn, Gary '59-LV(7)*
 Gabsa, Walter '88-(2)
 Gooch, Daniel '72-FM(29)
 Goodrich, Alan '79-NI(4)*
 Greenfield, James '70-CM(4)
 Hamilton, Curtis '65-PH(20)*
 Harris, David '80-LV(20)
 Harvey, Hollis '58-MM(10)
 Hatfield, Robert '62-FM(5)*
 Hillman, Warren '67-FM(12)*
 Hulsey, Ted '73-FM(15)*
 Iantorno, Joseph '52-MM(6)

Karpman, Myles '71-LV(13)
 Kittinger, Jack '66-CM(2)
 Kruse, James '94-MM(2)*
 Kurkjian, Harold '56-LV(21)
 Lace, Jeffrey '85-MM(5)
 Lacey-Baker, Creighton '59-PH(20)*

Miller, Kenneth '69-(1)
 Mills, Thomas '67-MM(4)
 Morrow, Norman '66-CM(3)
 Murray, Dennis '68-FM(21)
 Nagle, Kevin '76-PH(17)*
 Newton, Stephen '92-CM(2)
 O'Neil, Con '80-CM(7)
 Paulin, Donald '65-MM(10)
 Rader, Lynden '58-FM(25)
 Radic, Joseph '88-(2)
 Reilly, Henry '56-CM(5)
 Rubino, Mariano '83-LV(7)*
 Schwandt, Ronald '58-LV(18)
 Seaton, Ivan '58-CM(10)
 Smith, Donald '68-FM(28)
 Sontag, David '66-FM(29)
 Stow, John '69-LV(21)
 Suares, Rahamin '80-MM(1)*
 Villalobos, Edward '69-MM(14)
 Wennekamp, Richard '65-LV(22)*
 Wertz, Robert '59-LV(15)
 Woodruff, Edward '41-FM(16)*
 Wucetich, Robert '68-(1)

Cal State - Los Angeles *(California Mu)*

Becker, Lambertus '69-(1)
 Butler, Thomas '63-FM(32)
 Carrier, David '80-FM(21)*
 DeMarco, Robert '66-BU(16)*
 Dunham, Randolph '81-FM(14)
 Guzman, Jose '95-CM(3)
 Guzman, Julio '93-LV(5)*
 Hsieh, Stewart '74-FM(20)*
 Kinnon, John '66-CM(5)
 LaSala, Neil '84-FM(15)
 Lewis, William '81-FM(16)*
 McClain, John '74-MM(5)*
 Mouton, Stephen '88-MM(8)
 Popel, Aaron '80-FM(16)*
 Popel, Mark '79-LV(10)*
 Radisay, Arpad '68-MM(16)
 Schvien, Richard '68-MM(10)
 Shuster, J. Morgan '67-LV(28)
 Singer, Jack '67-MM(11)
 Taylor, Eric '81-FM(5)*
 Tolley, Gary '75-LV(20)
 Trujillo, F. '68-FM(12)*
 Volpe, Joseph '72-PH(26)*

Cal State - Northridge *(California Nu)*

Bennett, David '76-FM(9)*
 Blumenthal, Gary '80-(2)
 Corcoran, William '64-FM(13)*
 Friedman, Daryn '98-LV(5)*

Hobbs, Todd '89-MM(4)
 Hopkins, John '85-LV(15)
 McBee, David '69-MM(23)
 Means, Christopher '90-CM(5)
 Muzzillo, Ralph '63-LV(32)
 Richardson, Robert '71-(1)
 Tidemanson, Brian '93-LV(4)

Cal State - Sacramento *(California Xi)*

Bronte, William '77-CM(1)
 Burke, Keiran '77-(1)
 Danielson, Raymond '81-FM(3)*
 Drummond, Herbert '45-PH(30)
 Duncan, Steffen '84-MM(10)
 Meier, Gregory '84-LV(7)*
 Newbill, Harold '99-CM(2)
 Newbill, William '67-LV(6)*
 Nicholas, Gregory '81-(2)
 Pickering, William '73-MM(20)
 Schreiber, Steven '85-FM(9)*
 Sibilla, Scott '77-FM(8)
 Smith, Roger '88-FM(9)*

Cal State - Fresno *(California Iota)*

Bell, Scott '80-CM(2)*
 Brandt, David '94-CM(3)
 Brigham, Robert '51-(4)
 Catuna, Paul '87-LV(9)*
 Crawford, James '66-CM(11)
 Ellis, Robert '82-MM(12)
 Fischer, Eric '91-CM(3)
 Harris, John '88-LV(8)
 Holmes, Elmer '49-CM(7)
 Iida, Gary '64-CM(7)
 Jacobsen, Richard '58-FM(15)*
 Jacobsen, Warren '58-FM(19)
 Johnson, Herbert '64-LV(25)
 Johnson, Kenneth '83-PH(12)*
 Kelley, Thomas '85-MM(7)
 Kiramidjian, Gary '75-LV(14)

Ten Highest Chapters in Unrestricted Giving

| University | Amount Given |
|---------------------|--------------|
| Minnesota | \$155,722 |
| Cincinnati | 79,741 |
| Salisbury | 20,664 |
| Pittsburgh | 20,073 |
| Tennessee-Knoxville | 15,235 |
| Michigan State | 14,792 |
| Drake | 14,580 |
| Purdue | 14,495 |
| Oregon State | 14,195 |
| Harvard | 13,355 |

Krum, Robert '64-FM(22)*
 Kusch, Ronald '86-CM(3)
 Larsen, William '62-FM(23)*
 Leal, J. Brennan '02-(1)
 Leon, Graham '72-(4)
McFarland, Loren '54-LV(6)*
 Nelson, Donald '80-CM(1)*
 Oliver, Robert '65-MM(3)*
 Palladino, Gerald '66-FM(27)
 Papac, Louis '50-(1)
 Paris, Eric '92-MM(2)*
 Perch, Basil '64-MM(3)
 Rasmussen, Bruce '69-LV(22)*
 Sadoian, Clifford '71-LV(28)
 Speer, Dennis '72-LV(14)
 Speth, Gregory '86-CM(12)
 Spina, Roy '58-FM(33)*
 Truxler, Joseph '70-FM(30)
 Volpa, Darik '93-(1)
 Waugh, John '67-CM(9)
 Whepley, Earl '57-FM(24)
 von Oehsen, Henry '76-LV(14)

Carnegie-Mellon

(Pennsylvania Phi)

Anderson, Robert '63-FM(13)
 Babyak, Gregory '94-(2)
 Beringer, William '54-(3)
 Betz, Charles '62-FM(19)
Blenko, Walter '50-PH(31)*
 Blenko, William '42-FM(17)
 Borneman, Roger '50-LV(6)*
 Cadwell, Marvin '65-FM(17)
 Cooper, Peter '87-CM(2)
 Coulson, Charles '85-CM(7)
 Cranwell, Douglas '66-LV(25)
 Dankosky, James '68-LV(32)
 Dax, Frank '72-LV(21)
 Dougherty, David '78-MM(11)
 Dunn, George '30-CM(4)
 Eggenberger, Andrew '61-FM(33)
 Fahle, Ronald '57-LV(26)
 Ireland, Matthew '92-CM(3)
 Kalp, Dirk '71-MM(18)
 Kohout, Howard '36-LV(25)
 Kwiecinski, John '77-FM(21)
 Marquis, Darin '94-CM(3)
 Maxton, Robert '52-LV(24)
McArn, Angus '58-PH(18)*
 McCloy, Robert '37-LV(7)
 Miller, James '62-MM(21)
 Moran, James '67-PH(32)
 Murray, Robert '68-LV(29)
 Nelson, Charles '60-CM(6)
 Parsons, Frederick '52-FM(34)
Pochan, Michael '77-FM(12)*
 Reber, Robert '60-FM(29)
 Schmitt, Norman '83-MM(9)
 Short, Donald '74-MM(7)
 Siefers, H. '55-MM(10)
 Smith, Bradford '69-CM(3)
Smith, Raymond '77-FM(15)*
 Spewock, Metro '50-CM(4)
 Sproul, William '61-FM(16)

Squires, David '73-LV(25)
 Stroble, Carl '44-PH(28)*
 Tamarelli, Alan '63-MM(9)
 Ulevich, William '54-CM(1)
 Waterman, John '67-FM(32)
 Whitmore, Richard '52-FM(28)*

Case Western Reserve

(Ohio Rho)

Allgeier, Alan '92-LV(8)
 Alpers, Helmut '52-CM(4)
Anderson, Martin '53-PH(23)*
 Andres, Edward '51-CM(4)
Apple, William '48-PH(28)*
 Barker, Kenneth '70-FM(27)
 Brandes, Thomas '68-LV(22)
 Burk, Peter '79-LV(18)
 Caminis, James '00-CM(2)
 Catanese, Charles '72-LV(7)
 Catrambone, Gregory '70-LV(31)
 Chu, Alan '86-MM(5)
 Cronmiller, James '68-CM(6)
 Daeschner, John '52-CM(15)
 DiGeronimo, Lee '74-FM(12)*
 Dickerman, James '79-LV(20)
 Dickey, Thomas '77-FM(12)
Dietz, Richard '68-PH(33)*
 Earnest, Samuel '50-LV(23)
 Ellis, David '50-MM(14)
 Farrell, Kenneth '86-CM(7)
 Fentress, David '68-MM(28)
 Fossi, Stephen '78-LV(15)
 Gaborick, Elmer '54-CM(2)
 Gallagher, Bernard '59-MM(7)
 Garea, Raymond '71-CM(5)
Gasser, Eugene '48-BU(31)*
 Gauthey, Thomas '79-MM(6)
 Gillett, William '28-FM(17)
 Grubb, Lynn '61-FM(22)
 Havel, John '59-LV(19)*
 Hicks, Paul '66-LV(33)
 Hilton, John '51-PH(26)*
Hirsch, Daniel '62-PH(26)*
 Hodgson, Robert '40-CM(2)
 Horacek, Jack '37-FM(25)*
 Humphrey, Michael '80-CM(4)
 Huntley, Harold '41-CM(7)
 Jones, William '61-LV(16)
 Keefer, Richard '62-LV(9)
 Kimmel, Paul '69-LV(29)
 Kinton, David '65-LV(28)
 Kirkstadt, Harold '32-CM(5)
 Kirkstadt, James '59-CM(3)
 Kravec, Andrew '62-(4)
 Lasch, James '79-MM(6)
LeFauve, Richard '56-PH(26)*
 Leiter, Raymond '35-LV(20)
 Lewis, John '44-FM(18)
 MacAllister, Edward '51-LV(25)
Manus, William '92-LV(2)*
 Martin, Robert '66-FM(29)
 Martin, William '50-FM(26)
 Masica, Michael '54-LV(8)*
 McBride, William '55-FM(13)

McMillen, Stanley '68-LV(14)
 Mihaly, Stephen '56-LV(15)*
Mitchell, James '88-FM(8)*
Nason, David '50-MM(6)*
 Nemura, Ray '72-FM(13)
 Oehler, Robert '48-FM(4)*
 Petrovic, Louis '62-LV(14)
 Phelps, Mark '80-MM(6)
 Picone, Nicholas '91-CM(6)
Poppenberg, Oliver '59-PH(24)*
Rainger, Charles '55-FM(17)*
 Rights, Jeffrey '84-MM(6)
 Rockwood, Franklin '58-LV(20)
 Sanow, George '48-CM(3)
 Sax, Charles '54-FM(22)*
 Seekely, Robert '56-(1)
 Shelley, Howard '45-FM(26)
 Soula, Donald '48-MM(10)
 Sprott, Gary '67-CM(12)
 Sungy, Matthew '99-(2)
 Suhay, John '53-MM(12)
 Tedeschi, Steven '96-CM(4)
Templeton, R. Michael '63-PH(24)*
 Thompson, Arthur '60-FM(32)
 Tomko, Joseph '54-CM(4)
 Webb, John '50-LV(20)
 Wehrli, Jonathan '84-FM(13)
 Wilson, Lumley '41-CM(4)
 Young, Russell '72-LV(4)
 Zaffarano, Frank '42-CM(5)
 Zingale, Frank '84-MM(8)

Central Florida

(Florida Epsilon)

Allison, Jason '89-MM(4)
 Allison, Timothy '83-CM(5)
 Barkwill, David '81-LV(8)
 Beller, Robert '89-CM(3)
 Bender, Mark '80-CM(2)
 Bingle, Kenny '90-(1)
 Blake, Thomas '82-MM(12)
 Boynton, Gary '76-FM(14)
 Daly, James '88-CM(6)
 Fantone, Marc '01-(1)
 Hess, Mike '96-CM(2)
 Jackson, Daniel '95-CM(2)
 Jakubisin, Ronald '79-MM(3)*
 Junod, Justin '02-(1)
 Lyonnais, Daniel '00-CM(2)
 Morrison, John '88-LV(8)
 Muster, Bernard '87-CM(5)
 Purifoy, Stephen '73-MM(18)
 Skipper, Ronald '79-LV(11)
 Tolliver, Christopher '98-CM(1)
 Trompke, Robert '90-(1)
Varisco, Christopher '95-LV(2)*
 Wolcott, Peter '75-LV(3)

Centre

(Kentucky Kappa)

Blackburn, Ethan '03-(1)
 Dougherty, Paul '53-CM(6)

Durrett, James '39-PH(27)*
 Edelen, Troy '89-MM(8)
 Eslinger, Troy '49-(3)
Hale, Kevin '87-FM(8)*
 Harris, Robert '51-FM(23)
 Hinton, N. Wayne '66-FM(32)*
 Johnson, Harold '47-LV(23)
 Kent, Peter '64-CM(3)
 Koh, David '91-CM(7)
 Lawhorn, Benjamin '52-CM(4)
 McBride, Jeffrey '74-MM(15)
 Mercer, John '43-CM(18)
 Moore, Ryan '02-PA(1)
 Parrish, Neil '03-PA(1)
 Pendley, John '69-LV(18)*
 Peterson, Clifford '54-CM(2)
 Sieb, Edward '53-FM(22)
 Stephens, Donald '82-MM(14)
 Summerfield, David '82-CM(3)
 Tracy, Nathan '64-MM(19)
 Webster, Andrew '71-LV(14)
 Wigglesworth, Martin '84-BU(9)
 Youngs, John '70-LV(21)

Chapman

(California Alpha Delta)

Liberty, David '01-(1)
 Orr, Lee '00-(1)
 Pankey, Brandon '00-(2)
Walters, Michael '01-MM(1)*

Charleston

(South Carolina Upsilon)

Felkel, Randall '85-(2)
 Newton, Daniel '82-CM(6)
 Reger, John '79-LV(17)
 Spivey, Mark '91-MM(8)
 Stokes, Douglas '84-LV(15)
 Weatherford, James '97-(1)

Chicago

(Illinois Theta)

Mayo, Stanley '34-CM(7)

Christian Brothers

(Tennessee Rho)

Duncan, Michael '92-FM(6)*
Hall, Robert '90-FM(4)*
 Harris, Jeremy '94-CM(2)
 Johnson, Eugene '70-LV(3)*
 Schenkel, David '90-LV(4)*
 Tidwell, Joseph '00-CM(4)

Cincinnati

(Ohio Epsilon)

Abernathy, William '64-CM(3)
Altemeier, David '72-PH(13)
 Anderson, Dennis '71-MM(7)
 Barger, Dennis '80-MM(12)
Barrett, John '71-PH(29)*
 Barton, Alton '70-LV(12)
 Baum, Dennis '72-CM(7)
 Berte, Neal '62-PH(32)*
 Bertram, Michael '92-(1)

Biedenkapp, John '61-CM(3)
 Blake, Thomas '62-LV(15)
 Blocher, Thomas '71-LV(11)
 Bloomfield, Chris '02-PA(1)
 Bohart, Lawrence '68-MM(9)
 Brumm, Paul '69-LV(6)
 Campbell, Jack '83-MM(8)
 Cawein, Donald '49-FM(16)
 Clemens, Melvin '54-CM(9)
 Corbitt, Claude '71-CM(5)
 Cordes, Robert '76-MM(6)
 Cors, L. Barry '54-FM(22)
 Crane, E. '48-FM(27)
 Crockett, David '71-MM(14)
 Cruse, Donald '43-LV(22)
 Dalton, William '63-CM(6)
 Davis, Frank '39-CM(7)
DeGarmo, Todd '80-PH(16)*
Desch, Herbert '61-PH(30)*
Dimond, Keith '62-PH(25)*
Dornette, William '44-PH(4)*
 Fenlon, Robert '50-(2)
Fernandez, George '49-LV(5)*
 Fish, James '79-FM(7)*
Fisher, Gary '59-PH(31)*
 Franks, Roy '56-FM(30)*
 Frazer, John '49-LV(6)*
 Frederick, Scott '87-CM(6)
 Fullerton, Richard '45-MM(5)
 Geier, Theodore '52-CM(4)
 Georgenson, Herbert '46-FM(31)*
Gilbert, Charles '43-PH(24)*
 Joertemiller, Scott '87-MM(3)
Goodson, Stephen '77-FM(9)*
Grafe, Karl '82-PH(13)*
 Graham, Robert '50-FM(23)
Guy, John '00-FM(4)*
 Hagner, Gerald '69-LV(16)
 Harlow, Marion '43-FM(30)
 Havlovic, Joseph '48-CM(4)
 Heikes, R. James '71-FM(29)
 Heil, William '46-LV(12)
 Henning, William '90-(1)
 Hensel, Warren '64-FM(11)*
 Herrlinger, Thomas '70-CM(1)
 Hill, Thomas '37-FM(22)
Hopple, Richard '70-NI(27)*
 Hostetter, Gregory '00-CM(5)
Huber, Thomas '80-BU(15)*
 Hunt, James '53-LV(14)
 Keller, Kenneth '63-(3)
 Kennedy, James '73-NI(17)*
Kennedy, Lee '72-BU(28)*
 Kluber, Robert '51-(3)
Koenig, James '73-PH(25)*
 Krabacher, Elmer '49-MM(24)
 Kranbuhl, Adam '87-(3)
 Kuhn, Roger '52-LV(4)*
Kuwach, Brent '92-MM(3)*
Krance, David '56-DE(29)*
Kautenbach, Ned '66-FM(5)*
 Kott, Michael '92-(1)
 Kriken, Norbert '41-MM(22)

Corporate Matching Gifts/Family Foundation Giving

Wouldn't it be great to have the means to give twice what you currently give to the ΣΑΕ Foundation? Wouldn't it be wonderful if your gift could impact the lives of ΣΑΕ undergraduates two or threefold? By taking advantage of your company's corporate matching gift program, your gift can do just that!

Recently, numerous corporations and private foundations have implemented plans that encourage their employees to make charitable contributions to non-profit organizations of their choice. These companies and foundations encourage such giving by offering to match, or in some cases double, those gifts made to non-profit organizations such as the ΣΑΕ Foundation. What's more, if your company has such a program and you take advantage of it, your giving records will be credited with the matched or doubled amount. Wouldn't it be great to give at the 1856 Society Gold Level, but achieve status at the 1856 Society Pearl Level because your employer matched your gift?

If you see your employer on the list below, please take advantage of this tremendous giving opportunity. If you do not see your company or foundation below, check with your employer anyway – the ΣΑΕ Foundation is constantly adding to its list of matching gift organizations!

| | |
|---------------------------------|----------------------------------|
| ARCO Foundation | Metavent Corporation |
| AMGEN Foundation | McGraw-Hill Companies |
| Boston Foundation/Polaroid Fund | McKesson HBOC Foundation, Inc. |
| Community Health Charities | Monsato Fund |
| Coca-Cola Company | Once For All, Inc. |
| CertainTeed | Once For All, Inc. |
| Crestar Foundation | Pfizer Foundation |
| Dr. Pepper/Seven-Up Inc. | Philip Morris Companies, Inc. |
| Fleet | Sempra Energy |
| FM Global Foundation | Stilwell Financial, Inc. |
| Gannett Foundation, Inc. | The Rosewood Corporation |
| Gateway Foundation 2000 | The Williams Companies, Inc. |
| Glaxo Wellcome | Temple-Inland Foundation |
| Gibson | 3COM Corporation |
| Heller Financial | Tomkins Corporation Foundation |
| HSB Risk Insurers | Tull Charitable Foundation, Inc. |
| IBM, Inc. | QWEST |
| ITG, Incorporated | Veritas Software Company |
| Jeffries & Co., Inc. | Union Pacific Corporation |
| Lilly Endowment, Inc. | Universal Studios |
| Mellon Bank | |

Luring, William '56-FM(7)
 Manzler, David '58-LV(9)
 Mason, John '45-MM(7)
 McHugh, Thomas '89-CM(4)
 Meyer, Paul '62-CM(10)
 Miller, Robert '58-MM(15)
 Miller, David '63-MM(13)
 Miller, Richard '47-MM(15)
 Miller, Steven '86-(1)
 Mirre, Wayne '55-LV(16)
 Morgan, Robin '84-(1)
 Morgan, Zachary '94-(1)
 Mullane, Scot '92-MM(6)
 Nadler, Roger '68-LV(23)
 Nelson, Jerry '65-CM(1)
 Nuzum, Charles '38-LV(9)*
 Pease, Charles '87-(2)
 Proctor, Stewart '76-LV(5)
 Rabe, Steven '82-CM(4)

Rayburn, Larry '83-MM(9)
 Reed, James '62-CM(12)
 Rhode, S. William '65-MM(9)*
 Robison, Stephen '82-MM(3)*
 Roediger, Robert '51-CM(9)
 Roediger, Richard '57-CM(4)
 Ross, Warren '40-CM(3)
 Rutledge, Joseph '45-CM(4)
Schaal, James '60-FM(27)*
 Schmaltz, Stephen '66-CM(5)
 Schneider, John '41-MM(9)
Schott, William '37-BU(32)*
Seitz, Thomas '63-PH(26)*
 Simpson, Michael '63-FM(22)
 Skidmore, David '49-CM(7)
 Smith, Matthew '80-FM(10)*
 Spring, Gregory '81-PH(11)
 Stephens, Bryan '69-LV(18)
 Stevens, Thomas '53-CM(2)

Stimson, Richard '54-CM(12)
 Stretch, Donald '61-LV(24)
 Sudbrack, Chester '53-FM(13)*
 Suddendorf, Robert '49-FM(28)
Sunderland, James '49-FF(16)*
 Tapscott, Thomas '62-LV(14)*
 Taylor, Robert '64-MM(6)
Taylor, David '54-PH(17)*
 Taylor, William '54-MM(18)
 Tharp, Robert '49-LV(15)
 Towner, Richard '60-MM(20)
 Trohanis, William '75-MM(17)
 Wagner, Thomas '60-MM(4)*
 Watkins, Thomas '65-FM(30)
 Wolf, Robert '55-LV(12)
 Woodburn, John '73-MM(5)

Clemson

(South Carolina Nu)

DePass, William '69-CM(11)
 Easley, D. Stanton '75-MM(18)
 Gray, Douglas '82-MM(4)
 Martin, John '73-(4)
 Morris, Earle '49-LV(16)
Mumford, Patrick '86-FM(8)*
Power, Sean '92-LV(4)*
 Smith, Brad '82-CM(3)
 Veghte, David '91-(1)

Colorado

(Colorado Chi)

Bailey, Byron '64-FM(13)*
 Barkhurst, George '33-PH(31)*
 Braddbury, John '58-FM(12)*
 Challain, Leonard '46-FM(22)*
Cox, Charles '58-FM(6)*
 Darst, Dennis '63-CM(2)
 DeMuth, Laurence '51-FM(23)*
 Deering, Frederick '52-MM(2)*
Dillon, Peter '58-PH(29)*
Ellerbe, Gene '62-PH(8)*
Fisher, William '83-FM(16)*
 Gasaway III, Mack '56-CM(4)
 Gemmill, Leonard '41-LV(9)
Goody, Allen '56-FM(7)*
 Gubbins, John '79-MM(8)
 Horace, Joseph '50-FM(28)*
 Ingebretsen, Harold '48-LV(12)
 Jenkins, Greg '90-(3)
 Johnson, Neil '50-LV(28)
 Kitchen, James '50-MM(7)
 Kussman, Robert '47-CM(7)
 Lantz, Phillip '60-LV(12)
Larson, Charles '65-PH(18)*
 Lee, Harry '46-CM(5)
 Leinbach, Brian '88-MM(3)
 LoBello, John '87-(1)
 Luckett, Harvey '46-LV(5)
 Mitchell, Charles '61-(3)
 Notestine, Thomas '89-CM(2)
 Owsley, James '86-(1)
 Padilla, Rodney '80-(2)
 Pettit, William '49-MM(3)*
 Potter, Micheal '83-MM(10)

Schantz, Douglas '86-LV(15)
 Sermersheim, David '88-(1)
 Smith, Dan '61-CM(4)
 Smith, Robert '61-MM(18)
 Smith, Jack '50-MM(18)
 Sorrells, W. '88-MM(4)
 Stastny, Everett '51-CM(5)
 Steward, Robert '53-MM(11)
Traugher, David '96-LV(3)*
 Vance, Michael '62-LV(31)
 Vogler, Harry '48-LV(4)*
 Warner, Robert '50-(1)
 Williams, David '56-MM(15)
 Williams, John '64-PH(27)
 Wiltrout, Boyce '63-CM(2)
 Zietz, Carl '55-LV(19)
 Zivney, Richard '65-LV(27)

Colorado School of Mines (Colorado Lambda)

Actis, Stephen '77-LV(6)
 Beckman, Robert '57-(6)
 Bolender, Richard '51-CM(3)
 Bowles, Steven '89-(1)
 Carlson, Justin '03-PA(1)
 Cline, William '60-LV(16)
 Cutright, Mark '79-(2)
 Danahy, Peter '72-MM(17)
 Ditsworth, Russell '02-(1)
 Dunham, Richard '74-LV(5)
 Ericksen, Christian '94-MM(7)
 Evans, Hugh '49-(1)
 Grammer, Robert '69-LV(27)
 Grandey, Gerald '68-CM(5)
 Hutchinon, Matthew '02-(1)
 Johnson, Ricky '84-MM(14)
Kaefer, Gene '53-PH(20)*
 Kenworthy, Everett '49-FM(11)
 Lebsack, Wayne '49-LV(24)
 Love, Chester '55-CM(3)
McClevey, Robert '32-BU(30)*
 Morris, Robert '67-FM(27)
 Naser, James '87-CM(7)
 Peterman, Brian '88-(1)
 Ripley, George '36-(1)
 Sandifer, William '62-LV(16)
 Sandusky, Samuel '48-FM(25)
 Sherbondy, William '40-LV(23)
Sloan, Robert '49-NI(22)*
 Spalding, Kenneth '60-PH(16)*
 Stewart, Niall '97-PA(1)
 Wagner, M. Donald '56-FM(19)
 Ward, William '84-LV(6)*
 Zuklic, John '89-(2)

Colorado State (Colorado Delta)

Babcock, Robert '54-PH(24)*
 Beeman, George '57-FM(30)*
 Bennett, Charles '01-(1)
 Bent, Gordon '63-FM(14)
 Bigalk, Bradley '88-(1)
 Brown, James '44-CM(4)
Cavey, John '62-FM(15)*

Cherrstromi, Ernest '67-(1)
Cox, Thomas '60-PH(28)*
 Davie, George '74-MM(3)
 Davis, Jack '46-LV(13)
 Dickens, Jack '40-CM(9)
 Diehl, Lee '85-LV(8)
 DuBois, George '92-(3)
 Erickson, Robert '60-MM(16)
 Evans, William '51-(6)
 Farnsworth, Denton '63-FM(23)*
 Fox, Laurence '86-CM(1)*
 Ghent, Dwight '45-CM(6)
 Graves, Lawrence '59-MM(9)
 Groshong, James '40-CM(1)
 Hawkinson, John '60-FM(31)
 Hazelhurst, Jack '58-FM(14)
 Holmes, Keith '84-MM(10)
 Houston, William '56-LV(6)
 Howl, Willard '39-CM(5)
Hudspeth, Tom '64-PH(13)*
 Huston, Toby '88-CM(3)
 Ibach, Harold '48-LV(10)
 Jensen, Eric '88-(2)
 Johnson, Robert '48-MM(8)
 Johnson, Lawrence '75-MM(11)
 Johnson, Leif '75-LV(8)*
Krebs, John '57-LV(6)*
 La Marche, E. '81-MM(8)
 Lamm, David '86-MM(4)

Townsend, Travis '64-MM(15)
 Vail, Charles '58-MM(3)
 Van Dorn, Christopher '83-CM(2)
 Wafer, Michael '84-CM(1)
 Walker, Edwin '78-LV(17)
 Watson, John '49-LV(13)
 Weber, Craig '76-LV(10)
 Weinstein, Gregg '94-(3)
 Welch, William '81-LV(11)*
 White, Thomas '93-CM(5)
 Williams, David '52-FM(27)*
 Wolf, Scott '82-CM(5)
 Wood, James '65-MM(6)*
Woods, William '58-PH(24)*
 Woods, Brad '80-LV(17)
 Woods, Gregory '85-CM(7)
 Woodward, Robert '87-CM(7)
Young, Clyde '60-LV(15)*

Columbia

(New York Mu)

Bates, Robert '55-LV(4)*
 Campbell, Breckinridge '48-
 PH(33)
 Joy, Stephen '41-CM(5)
 Owen, Barrie '58-FM(28)
 Rayle, Albert '42-LV(15)
Shannon, Rex '52-FM(2)*
 Spelios, George '59-FM(25)

**“There is a destiny that
 makes us brothers.”**

MacDonald, John '67-(2)
 Madsen, Craig '82-(1)
 Maxwell, John '55-MM(12)
 Messer, Nathaniel '67-LV(21)
 Mogle, Phillip '72-MM(11)
 Mueller, Timothy '85-(1)
 Nash, Verl '52-MM(13)
 Nethercot, Bert '89-CM(3)
 Norgren, Donald '54-CM(2)
 Oppelt, Norman '54-MM(9)
 Pacey, Kurt '84-CM(3)
 Pacheco, Robert '67-FM(31)
 Peterson, David '82-(3)
 Ramaker, Jan '68-CM(7)
 Rasmusson, Jack '58-LV(31)
 Roberts, Frank '46-LV(19)
Roberts, Fred '53-BU(27)*
 Rogers, Roger '64-FM(27)
 Rudolph, Ralph '42-MM(8)
 Ruster, Patrick '71-LV(16)
 Scherzer, Otto '48-(1)
 Schneider, Ralph '58-CM(4)
 Shideler, Robert '45-MM(13)
 Simmons, Gordon '43-FM(21)
 Smith, Armand '63-MM(13)
 Souza, Guy '94-(2)
 Stout, Norman '55-MM(4)*
 Thoelecke, Timothy '62-FM(22)*
 Thon, William '44-LV(27)
 Tinberg, Richard '72-LV(11)*

Connecticut

(Connecticut Beta)

Aborn, Dale '51-CM(2)
Barrett, Richard '64-PH(13)*
Barton, David '60-PH(31)*
 Brundage, John '61-MM(15)
 Callahan, Richard '57-CM(8)
 Castiglia, Noel '59-FM(18)*
Cucuel, Kenneth '57-FM(23)*
 Denton, William '60-CM(9)
 Dery, Roland '66-MM(3)*
 Dunn, Steven '88-MM(8)
 Dupras, Leonard '44-CM(5)
 Fabrizi, Michael '71-CM(6)
 Fitzgerald, Thomas '56-PH(12)
 Handley, Griffin '94-CM(3)
 Heller, Michael '93-CM(4)
 Jones, Frederick '67-(2)
Kogut, Raymond '60-FM(14)*
 Lind, William '50-CM(2)
 Pierelli, Carlo '00-(1)
Purtill, John '63-PH(19)*
 Reinhart, Albert '67-LV(32)

Cornell

(New York Alpha)

Baumer, Donald '39-PH(32)*
 Block, Herman '58-CM(11)
 Brown, Floyd '52-FM(30)

Fabbri, Gian '96-MM(5)
 Friedlander, Joshua '87-CM(5)
 Gaskin, Jeffrey '79-MM(3)*
 Geis, Norman '55-CM(4)
 Gerken, Richard '67-NI(16)*
Giuli, Michael '88-FM(7)*
 Greer, Douglas '95-CM(3)
 Howell, George '42-FM(22)
 Huley, Robert '65-LV(28)
 Johnson, William '49-MM(9)
 Jones, Richard '47-LV(19)
 Kasin, Jay '63-LV(11)
 Kloos, Jonathan '96-(1)
 LaMacchia, John '87-FM(9)
MacAniff, Thomas '60-FM(5)*
 McCabe, Robert '65-FM(25)
 McGlaughlin, George '43-FM(26)
Miller, Jay '70-LV(1)*
 Neuman, Robert '59-MM(7)
 Noojin, Augustus '69-CM(7)
 Perez, William '69-MM(4)
 Russell, James '60-CM(2)
 Sacks, Jacob '97-(1)
 Schaumburg, Stephen '87-CM(3)
**Schoedinger, Ferdinand '42-
 LV(1)***
 Sieling, Hal '62-LV(23)
 Skalko, Ronald '73-MM(15)
Slocum, Sidney '41-BU(23)*
 South, Furman '43-FM(26)*
 Stansfield, Gregory '79-(3)
 Vallat, R. '87-CM(5)
 Way, Walter '48-(3)

Creighton

(Nebraska Iota)

Boulay, Gregory '83-MM(6)
Bower, Thomas '70-BU(8)*
 Cook, John '65-(3)
 Eich, Robert '95-(2)
 Farrell, William '72-(1)
 Grennan, Ted '78-MM(10)
 Holderness, Phillip '83-CM(5)
 Humble, Gregg '80-CM(6)
**Ramirez, Terrance '86-
 PH(15)***
 Ward, Kyle '99-(1)
 Zabinski, Leo '64-MM(18)

Cumberland

(Tennessee Lambda)

Burns, G. '42-MM(3)*
 Campen, Marvin '41-MM(15)
 Fleming, John '36-FM(28)

C. W. Post

(New York Beta)

Brennan, James '66-CM(28)
 Clark, Thomas '73-LV(9)*
 Coppolecchia, Pasquale '77-(2)
 Giles, John '74-FM(17)*
 Iasillo, Steven '71-MM(23)
 Reid, Clarke '69-FM(13)

Do You Believe In Miracles?



17 Million Kids Like These Do

Every year, 170 Children's Miracle Network hospitals treat 17 million children for every disease and injury. These hospitals provide care for children in your community 24 hours a day seven days a week.

Your Sigma Alpha Epsilon chapter can help children by raising money for your local Children's Miracle Network hospital. To get involved, visit the Children's Miracle Network resources in the Community Service and Philanthropy Core Area on The True Gentleman Initiative website at www.truegentlemaninitiative.net

SIGMA ALPHA EPSILON
TRUE GENTLEMEN



www.sae.net

**Children's
Miracle Network®**
hospitals helping kids
www.cmn.org

Dartmouth*(New Hampshire Alpha)*

Azriliant, Evan '87-LV(9)*
 Drew, Jonathan '98-CM(3)
 Dutton, Wilmer '42-FM(4)
Figley, Melvin '42-FM(22)*
 Gibson, George '52-LV(12)
Glenn, William '61-PH(11)*
 Hannah, Lawrence '65-LV(20)
 Hov, David '78-MM(7)*
 Keck, Paul '79-(1)
 Koester, William '42-LV(11)
 Larsen, Peter '83-(8)
 McKee, Harris '61-LV(25)
 Medros, Adam '96-LV(6)
 Prince, David '79-LV(11)*
 Salm, Henry '41-LV(11)
Van Orsdel, Ralph '38-FM(15)*
 Venman, James '55-FM(22)

Davidson*(North Carolina Theta)*

Adams, James '79-FM(15)
 Carr, David '83-CM(3)
 Fountain, W. '18-CM(2)
 Futch, John '68-LV(16)*
Gambrell, David '49-BU(19)*
Hanks, J. Daniel '65-PH(32)*
 MacLean, Hector '41-MM(11)
 McBryde, J.P. '86-CM(7)
 McEachern, William '51-FM(31)*
 Meadows, Robert '71-LV(21)
 Munford, Ray '76-CM(6)
 Pahl, Carl '49-CM(7)
 Patterson, Carl '73-FM(17)
 Spaugh, Robert '84-LV(16)
 Tankersley, Thomas '84-MM(11)

Delaware*(Delaware Alpha)*

Carbone, Darren '95-LV(5)
 Carbone, Gregory '96-LV(4)
 Hess, Bryan '02-PA(1)
 LaMorte, Frank '98-(1)
 Mencil, Gideon '97-CM(1)
 Rosefsky, Andrew '97-(1)
 Sheridan, Richard '98-(1)
 Smith, Gregory '03-PA(1)
 Wickersham, Jeffrey '96-(1)

Denison*(Ohio Mu)*

Allen, Brooke '82-MM(14)
 Armbrrecht, Jerry '57-MM(11)
 Aughenbaugh, David '61-CM(11)
 Baker, Robert '62-(3)
 Bartter, William '71-CM(3)
 Beck, Jay '56-FM(17)
 Bibler, Ned '59-(4)
 Boon, Edgar '53-LV(5)*
 Boyd, Foster '42-MM(7)
 Brice, Robert '82-MM(15)
 Buck, Daniel '54-FM(25)

Burdette, Richard '46-(2)
 Burnley, H. Parker '51-FM(25)
 Carstensen, William '48-FM(30)
 Cleveland, David '77-MM(8)
 Closen, Gerald '51-LV(30)
 Cochran, James '44-CM(4)
 Conrath, Alan '65-CM(12)
 Conroy, John '00-(1)
 Coppel, Donald '43-FM(18)
Cullen, John '85-FM(13)*
 Desmond, Phillip '44-MM(7)*
 Evans, Robert '48-CM(4)
 Gray, Timothy '78-CM(5)
 Halliday, Donald '58-LV(5)*
 Hayes, Thomas '57-PH(18)
 Helmer, James '72-FM(7)
 Hoover, Dean '58-CM(6)
Huchison, James '33-DE(32)*
 Illes, Leslie '62-MM(5)
 Kuehl, David '77-LV(8)
 Kugler, Clarence '67-(3)
 McLoughlin, Thomas '82-LV(10)
 Morris, Ralph '34-CM(5)
 Morse, Chauncey '50-FM(15)*
 Moshier, Malcolm '37-BU(14)
Putman, James '83-FM(6)*
 Rowe, J. '68-FM(29)
 Silber, Arthur '48-(1)
 Small, Scot '85-(2)
 Smith, Michael '77-FM(15)*
 Smith, Robert '50-(1)
 Stoughton, Peter '59-CM(7)
Wyatt, Philip '65-PH(21)*

Denver*(Colorado Zeta)*

Allredge, Robert '42-BU(15)*
 Barry, Edgar '32-FM(30)
 Beaver, Harry '68-MM(6)*
 Bowman, Paul '80-MM(9)
 Broadwell, John '64-(5)
 Brody, Andrew '78-LV(12)
 Butler, David '83-(2)
 Carette, Robert '83-MM(14)
 Chatfield, Charlton '69-PH(31)
 Close, Harland '37-MM(28)
 Cook, Eugene '50-LV(16)
 Cory, Robert '51-(2)
Cummings, Stephen '66-PH(15)*
DeBerry, Dennis '54-BU(31)*
 Dire, Henry '51-MM(6)
 Dufva, Donald '57-CM(2)
 Dunham, William '72-CM(6)
 Fales, Michael '73-FM(10)
Fischer, Robert '42-FM(11)*
 Forbes, Mark '80-LV(14)
 Gause, Scott '84-CM(1)
Haberman, Joel '83-FM(15)*
 Hale, James '87-CM(1)
 Hanafin, Douglas '84-LV(3)*
 Heitz, Jay '70-CM(1)
Holm, Kendall '65-LV(18)*
 Holmes, James '88-(1)

Johnson, Malcolm '38-LV(31)
 Johnson, Theodore '56-(1)
 Kellenbach, Richard '50-MM(4)
Kimball, John '87-MM(1)*
 Kleisner, Theodore '67-MM(10)
 Laterzo, Rocco '61-CM(6)
Madden, Walter '61-PH(33)*
 McClurg, Owen '64-CM(6)
 McDanal, Norman '48-LV(23)
 Murray, James '63-MM(18)
 Parlin, David '68-CM(5)
 Pechter, Jeffrey '83-CM(3)
 Pertl, Lee '58-LV(17)
 Peterson, Arthur '35-MM(9)
 Peterson, Verner '39-LV(17)
 Portz, Kenneth '69-LV(18)
 Profit, Gus '38-(1)
 Richardson, Peter '57-CM(2)
 Rosier, David '59-CM(2)
 Ryall, James '49-CM(1)
 Sanford, Thomas '59-MM(5)
 Schultz, Scott '99-CM(2)*
 Sheldon, Charles '82-LV(17)
 Smith, William '55-LV(5)
 Sterling, Theodore '22-PH(17)*
 Stewart, Robert '83-(1)
 Taylor, John '41-LV(19)
 Thode, Jackson '38-PH(23)
 Thomson, Gaylord '50-CM(2)
 Wilcox, Thomas '60-CM(2)
Wood, Thomas '74-LV(14)*

DePaul*(Illinois Delta-Pi)*

Bratt, Eric '99-(1)

DePauw*(Indiana Delta)*

Adams, Troy '89-(1)
 Arokoyo, Seyi '03-(1)
Arak, Douglas '76-FM(9)*
 Baum, William '71-LV(17)
 Birkhead, Paul '86-MM(7)
 Boyd, James '58-MM(3)*
 Burrow, Joel '74-LV(17)
 Clark, Ronald '62-MM(27)
 Cohen, Andrew '03-PA(1)
 Dillon, D. Todd '84-CM(6)
 Edwards, Garth '63-CM(3)
Fruchey, Ryan '97-MM(1)*
 Fry, Russell '52-(2)
 Gardner, Greg '91-LV(4)*
 Griggs, Matthew '03-(1)
 Hartkemeier, David '84-MM(9)
 Hinton, Robert '54-FM(30)
Ibbotson, James '68-LV(4)*
Jacoby, Monte '53-BU(21)*
 Lindsey, T. Barrett '65-LV(10)
Mabry, Alanson '63-PH(13)*
 Patten, John '72-(1)
 Reid, David '82-(1)
 Reynolds, James '58-FM(17)*
 Robinson, Donald '51-PH(20)*
 Robinson, Larry '57-CM(6)

Showalter, Sidney '64-LV(13)
 Smith, Steven '94-(1)
 Taylor, Jeffrey '67-CM(16)
 Thomas, Richard '55-LV(13)
 Tollefson, Donald '53-LV(18)
 Watterson, Stuart '73-MM(4)
 Winslow, William '83-MM(5)
 Yaros, George '03-(1)
 Younger, Robert '57-LV(13)

Dickinson*(Pennsylvania Sigma-Phi)*

Corbin, Robert '70-LV(22)
 Coughlin, Edward '84-LV(5)
 Cross, Bruce '81-FM(12)
 Greene, Kingsley '71-CM(6)
 Harlan, William '50-MM(8)*
 Jubinville, Cary '72-MM(12)
 Knauss, Edward '39-LV(20)
 Korin, Joel '67-CM(4)
 Merrick, Charles '63-LV(17)
 Murray, John '58-LV(18)
 Short, David '72-FM(25)*
 Southworth, Mark '85-(2)
 Van Wegen, Duane '34-PH(27)
 VanArnam, Steven '85-CM(3)
 Watson, Robert '58-(3)
 Williams, David '70-CM(3)

Drake*(Iowa Delta)*

Agnew, John '60-FM(31)*
 Baird, James '68-MM(15)
 Bolen, Todd '62-LV(29)
Boudeman, Sherwood '62-BU(33)*
 Brandenburg, Stanley '54-FM(19)
Brehmer, Jay '87-LV(3)*
Briggs, Blaine '45-PH(19)*
 Broggi, Michael '65-CM(31)
 Buban, Robert '83-CM(8)
 Campbell, John '52-FM(12)
 Cedarstrom, Larry '58-LV(12)
 Christopherson, Craig '66-FM(28)
 Cross, Russell '52-LV(19)
 Dailey, Daniel '59-FM(14)
 DeVries, Warren '49-PH(28)*
 Dorweiler, Philip '50-FM(18)
 Dunbar, William '80-CM(3)
 Ehler, Lynn '71-FM(14)
 Fell, Thomas '85-LV(7)*
 Finney, Paul '58-LV(22)
Fitzsimonds, Stephen '86-PH(9)*
 Flodin, James '50-LV(22)
 Foster, Kent '83-LV(15)
 Funk, Thomas '80-LV(7)
 Genrich, Howard '49-MM(18)
 Glenn, Jeremy '94-CM(4)
 Gorman, Ted '76-FM(11)
 Green, John '72-LV(11)*
 Hardenbrook, Melvin '70-MM(1)

Hardin, Hal '48-MM(6)
 Harvey, Leroy '72-(2)
 Haugan, Gordon '73-FM(21)
Hauser, Jon '93-FM(6)*
 Hedges, Robert '51-FM(4)*
 Hill, Leslie '58-MM(9)
 Houston, Thomas '63-MM(9)
 Hoxie, Logan '87-CM(3)
 Humphrey, Richard '50-CM(3)
 Hunt, Howard '48-(3)
Idso, James '51-PH(22)*
 Jackson, Donald '61-CM(5)
 Johnson, Peter '56-PH(32)
 Johnson, Philip '58-PH(25)
Kauffman, Kenneth '60-PH(20)*
Kearney, William '66-FM(14)*
 King, Michael '92-CM(3)
 Koch, Robert '47-LV(31)
 Kroc, Daniel '88-(1)
 Lady, Robert '62-FM(23)
Luthens, August '55-LV(9)*
 Macy, Jack '52-CM(10)
 Mahlik, Todd '96-(1)
 Marshall, Robert '75-CM(1)
 McAndrews, Mark '85-MM(3)
 McDonald, John '73-(5)
 Meier, David '72-(3)
 Miles, David '79-MM(8)
 Morgan, Robert '40-(3)
 Mott, Merritt '68-MM(7)
 Murphy, James '54-FM(14)
 Jewell, David '90-CM(7)
Peebler, Charles '58-NI(14)*
 Penrod, Roger '78-MM(7)
 Peterson, Thomas '68-LV(17)
 Raffly, Philip '70-MM(6)*
 Ramsay, Reed '87-MM(6)
 Renard, Roland '54-(3)
 Roberts, David '63-MM(6)
 Rosulek, Robert '70-MM(10)
 Wahlstrom, Richard '76-CM(4)
 Wams, John '61-MM(7)
 Wandroock, Todd '81-MM(9)
 Wapp, Richard '72-CM(3)
 Wasmith, Ira '54-FM(17)
Wasmith, Louis '51-PH(26)*
 Wemyder, William '58-(3)
Wright, Bernard '72-FM(21)*
Wright, Robert '62-FM(23)*
 Waisdel, John '76-(1)
Wright, Stephen '79-BU(17)*
 Wincelli, Anthony '96-(1)
 Whitehair, Kenneth '92-CM(2)
 Willett, Charles '49-CM(2)
 Willis, Donald '50-FM(9)*
Wise, Calvin '60-PH(19)*

Prexel

Pennsylvania Epsilon
 Barber, Christopher '92-LV(5)
 Brophy, Michael '73-LV(17)
 Buskie, Stephen '78-LV(11)
 Felder, Mark '80-FM(15)*

Franceschelli, George '93-CM(3)
Hoop, Clarence '71-PH(25)*
 Huey, Arthur '72-LV(21)
 Karayinopoulos, Gus '75-CM(7)
 Kramer, Curtis '75-LV(15)
 Mandato, Joseph '81-LV(9)
 Markovic, Geoffrey '86-MM(13)
 Omas, George '63-LV(8)
Oxner, Earle '85-LV(6)*
 Sewell, Raymond '74-MM(18)

Duke

(North Carolina Nu)
 Betz, George '33-MM(23)
 Black, Winston '98-(1)
 Bogley, Claude '47-FM(26)
 Bongard, Victor '61-CM(10)
 Borst, Robert '51-BU(28)
 Brown, Dempsey '64-FM(21)*
 Chockley, F. Wilson '45-CM(9)
 Classen, Robert '46-LV(31)
 Daniel, Walter '94-(2)
 DiLeo, John '77-(2)
 Eaton, James '57-(3)
 Elebash, David '71-(1)
 Gamble, Allen '31-PH(23)
 Garber, George '63-LV(12)
 Gilbert, James '57-LV(19)
 Gould, Donald '53-FM(19)
 Gulley, Wilbur '47-LV(26)
 Hannel, Earle '56-CM(11)
 Harrington, Michael '55-LV(10)
 Hudmon, I. '51-LV(24)
 Lucke, J. '88-LV(9)*
 Lynch, Albert '54-CM(1)
 McNatt, Jim '75-(1)
 Miller, Richard '47-LV(20)
 Mindell, Kenneth '74-MM(9)
 Moller, Peter '61-CM(26)
 Moon, Tracy '55-(1)
 Morris, Tim '94-(1)
 O'Connor, William '60-FM(32)
 Persons, Walter '32-CM(6)
 Pickard, Sam '43-CM(1)*
 Prince, Stuart '96-(1)
 Pruitt, Clayton '62-MM(16)
 Richardson, Robert '70-LV(28)
 Simmons, William '61-CM(4)
 Stetler, Peter '68-LV(13)
 Street, Lockwood '55-MM(7)
Weidman, John '51-LV(7)*
 Wilson, Edwin '47-FM(5)

Duquesne

(Pennsylvania Xi)
 McGowan, Keith '99-(1)

East Carolina

(North Carolina Sigma)
 Coutouzis, Thomas '96-(2)
 Faircloth, C. Anthony '02-PA(1)
 Givens, Brett '00-(1)
 Hodsdon, William '02-(1)

East Tennessee State

(Tennessee Alpha)
 Beightol, Robert '70-FM(12)
 Bender, George '86-CM(15)
 Buchanan, C. Bruce '67-LV(7)*
 Christensen, Donald '66-MM(11)
 Costner, David '75-LV(10)
 Gentry, Carroll '65-LV(21)
 Hudson, William '66-LV(9)
 Iodice, Frank '64-LV(33)
 McDonald, James '67-MM(8)
 Morrell, Armando '71-MM(16)
 Nixon, William '65-FM(25)
Williams, Freddie '63-PH(27)*

Eastern Kentucky

(Kentucky Delta)
 Baker, Anthony '85-CM(3)
 Colehour, Charles '74-FM(8)*
 Craft, John '84-MM(6)
 Davis, Harley '63-LV(18)
 Dean, Carlos '94-(3)
 Decker, William '81-MM(3)
 Edwards, Charles '73-LV(29)
 Fore, Stephen '73-MM(14)
 Gentry, Timothy '88-CM(7)
Hughes, Michael '73-FM(23)*
 Johnson, Johnnie '91-CM(4)
 Lanham, Timothy '74-CM(17)
Lehner, James '81-FM(8)*
 Oster, Jeffery '78-CM(4)
 Payne, Tyler '88-MM(12)
 Phillips, James '86-(2)
 Pieper, Wayne '81-LV(15)
 Ramsey, Peter '88-CM(4)
 Rodgers, David '75-FM(13)*
 Volmering, Ronald '78-FM(19)*

Eastern New Mexico

(New Mexico Alpha)
 Blair, Daniel '01-CM(2)
 Carmichael, Bobby '67-FM(29)
 Fryar, E. Dewane '65-LV(24)
 Hook, Tommy '74-MM(20)
 Kane, Stephen '98-MM(3)*
 MacVeigh, William '71-MM(9)
 Shannon, Gail '39-LV(19)
 Ward, Kenneth '71-LV(11)*

Embry-Riddle (AZ)

(Arizona Delta)
 Matson, Jack '69-(1)

Emory

(Georgia Epsilon)
 Abney, James '61-LV(4)
 Allen, Calvin '50-MM(4)
 Anderson, Paul '38-CM(7)
 Barnes, John '72-CM(4)
 Barnes, Thomas '42-MM(7)
 Beall, Arthur '50-FM(29)
 Blevins, Thomas '53-FM(9)*
Bowen, Frank '50-PH(25)*
Britton, Arthur '69-FM(22)*

Brown, W. '68-FM(15)*

Brown, Lewis '77-MM(5)
 Brown, Thomas '62-FM(26)*
 Callahan, William '76-FM(20)*
 Capps, W. Jerry '62-LV(24)
 Coker, John '49-MM(4)
 Darden, Morris '45-PH(17)*
 Darlington, Julian '40-MM(11)
 Davis, Felton '49-PH(21)*
 Davison, Frederick '50-CM(5)
 Decker, Joseph '69-FM(26)
 Dickens, William '54-MM(12)
 Dickson, Robert '74-PH(26)
 Dorsey, Cam '39-MM(17)
 Evans, Arthur '42-MM(4)
 Fady, John '72-CM(1)
 Ferguson, L. '67-MM(4)
 Freeman, R. '59-FM(21)
 George, William '63-LV(24)
 Groves, Robert '65-LV(7)
 Hay, Walter '47-FM(23)
 Hinman, John '71-MM(6)
 Howe, Eugene '43-LV(13)
 Inman, John '79-FM(11)
 James, W. '72-FM(16)*
 Johnston, Smith '76-CM(2)
 Kelley, David '42-FM(25)*
 Lee, Lionel '55-CM(10)
 Lodge, Thomas '88-CM(3)
 Long, William '34-FM(12)
 Lovorn, John '56-(1)
McIntyre, John '51-BU(32)*
 McNair, Carl '54-CM(4)
 Meek, Barron '69-(4)
 Middleton, Frank '65-LV(16)
 Mills, Bruce '83-LV(8)
 Morgan, Robert '94-(2)
 Morris, Robert '69-NI(24)
 Norton, William '43-LV(7)*
 Payne, Michael '71-(2)
 Randolph, Quentin '41-FM(27)
 Raper, Hal '61-MM(13)
 Razook, Samuel '70-FM(8)*
 Reichert, Albert '36-FM(19)
 Reichert, Stephen '65-MM(14)
Schilling, Robinson '62-PH(26)*
 Skelton, James '49-CM(6)
 Slaughter, William '63-FM(23)
 Stuff, Jack '49-LV(13)*
 Teasley, Charlie '63-LV(25)
 Thompson, Jennings '55-MM(12)
 Thompson, Robert '73-MM(5)
 Todaro, Zachary '92-CM(1)
 Vencill, John '76-(3)
 Walton, Scott '91-(3)
 Ware, James '78-LV(13)*
 Warren, John '59-BU(14)
 Welch, Carl '52-CM(10)
 Wood, Louis '49-(3)

Evansville

(Indiana Epsilon)
 Andrews, Melvin '61-CM(2)
 Baugus, Jeffrey '93-CM(3)

Black, Kenneth '81-CM(6)
 Blackburn, Thomas '91-MM(3)*
 Borders, Gerald '65-MM(21)
 Bower, David '67-MM(18)
 Crane, Donald '69-(3)
 Davis, Stephen '67-CM(7)
 Dockins, Patrick '97-CM(3)
 Faust, Ronald '72-LV(19)
 Ferguson, Robert '89-LV(11)
 Gonterman, Billy '61-(1)
 Greek, Robert '62-CM(7)
 Heathcock, Ennis '59-MM(19)
 Jones, Paul '71-LV(6)
 Koressel, Richard '59-CM(26)
 McCammon, Nick '80-(1)
 McGinnis, Bradley '69-MM(16)
 McGregor, John '62-CM(5)
 Meyer, James '66-MM(27)
 Newlin, Jay '82-CM(6)
 Pond, Larry '62-MM(9)
 Rauscher, William '56-MM(10)
 Reine, Jeffery '91-(2)
 Rodgers, Alan '76-LV(16)
Russell, Frank '42-BU(22)*
 Russell, Michael '95-CM(2)
 Snyder, Robert '68-MM(12)
 Stanfield, Earl '67-MM(13)
 Stowers, James '83-CM(7)
 Tubbs, Ronald '64-FM(29)
 Welch, Michael '93-CM(1)

Ferris State

(Michigan Zeta)

Auerbach, Louis '76-(2)
 Beck, Stephen '94-CM(3)
Betts, Michael '89-FM(3)*
 Downey, John '86-CM(5)
 Fritsch, Mark '75-LV(22)
 Kane, Thomas '82-MM(7)
 Keith, Jason '93-CM(1)
 Kulevicz, Justin '02-(1)
 Lytle, Thomas '75-(1)
 Ratner, Barry '82-(3)
 Scholten, Daniel '91-(3)
 Venton, Kevin '02-PA(1)
 Walkowski, J. Michael '74-LV(19)

Florida

(Florida Upsilon)

Anderson, James '94-(1)
 Atkins, Elmer '50-FM(30)
 Bachman, Robert '81-CM(4)
 Barber, Thomas '61-FM(20)*
 Brainard, William '49-CM(14)
 Brandes, Bruce '88-(4)
 Campbell, Kevin '86-(1)
 Carlton, Doyle '44-LV(6)*
 Cassidy, Arch '54-FM(16)
 Chopskie, Edward '88-LV(7)*
 Clifton, Robert '55-MM(15)
 Davis, Robert '61-FM(31)*
 Davis, Charles '79-MM(6)
 DeDeyn, Carey '63-LV(14)

Donaldson, Daniel '70-LV(20)
 Dowdell, Clark '43-MM(8)
Eldredge, Charles '50-LV(5)*
 Eldridge, Lee '62-LV(15)*
 Ellis, Peyton '60-FM(9)
 English, Kevin '91-CM(1)
Farfante, Dino '86-LV(5)*
Fleming, Thomas '67-PH(21)*
 Gaaney, Eugene '85-FM(15)
 Halling, James '73-FM(21)
 Henderson, James '65-LV(19)*
 Hess, Donald '70-(2)
 Hughes, Russell '47-NI(23)*
 Hunt, Hamilton '81-LV(10)
 Judy, James '64-FM(13)*
Jung, Donald '50-FM(8)*
Kuykendall, James '45-FM(12)*
 Lewis, Robert '82-MM(15)
 Lichtenwalter, Homer '42-LV(23)
 Long, Charles '67-LV(18)
 MacGill, Alan '02-(1)
 McAnally, Allen '93-CM(2)
 McCabe, David '80-MM(7)
 McGowan, Leon '59-LV(19)
 Meide, William '74-MM(10)
 Meiter, Park '55-FM(16)*
 Menge, Marion '58-LV(6)*
 Miller, Daniel '53-CM(4)*
 Moor, William '48-FM(8)
 Moore, Edgar '62-CM(3)
Moore, Walter '62-LV(10)*
 Moss, George '61-MM(10)*
 Murphy, Louis '02-PA(1)
 O'Kelley, James '52-FM(18)*
 Robbins, Kevin '84-LV(11)
 Roberts, William '75-MM(22)
 Robinson, Robert '70-(1)
 Robinson, Richard '62-FM(21)*
 Schultz, John '85-CM(3)
 Sparkman, Perry '50-MM(6)
 Spina, Kenardon '55-MM(10)
 Sprigle, Stephen '82-CM(2)
 Stelljes, George '84-LV(10)
 Steward, Robert '70-LV(25)
 Streeter, Richard '62-CM(18)
Suarez, Jeffrey '77-FM(15)*
 Tillman, Benjamin '42-(2)
 Tucker, Samuel '57-CM(6)
 Twomey, John '78-CM(4)
 Wells, James '46-CM(3)
 Wheeler, Stephen '90-(3)
 Willson, James '62-LV(32)
 Wolff, Daniel '94-(1)
 Woodward, John '53-FM(14)*
 Young, George '38-MM(4)*
 Zellner, George '48-(3)

Florida Southern

(Florida Gamma)

Bird, Walter '56-CM(7)
 Bond, Roger '61-PH(21)
 Burns, William '55-MM(18)
 Bush, Gordon '61-CM(2)
 Cain, David '81-CM(3)

Capitano, Joseph '60-FM(21)
Chope, William '71-FM(8)*
 Concklin, Jonas '55-FM(27)
 Drastal, Mark '73-LV(23)
 Edmunds, William '55-FM(23)
Fauls, Robert '70-BU(24)*
 Fernandez, John '57-LV(15)*
Fischer, Robert '63-FM(9)*
 Flamand, G. '50-LV(32)
 Foley, Charles '57-FM(23)*
 Fulford, Richard '59-FM(19)
 Girardin, Peter '64-LV(20)
 Gregory, Lee '66-MM(19)
Irvine, Allen '73-LV(9)*
 Krick, Terry '76-LV(19)
Lane, James '71-PH(27)*
Manley, Walter '69-PH(9)*
 Mitchell, Gilbert '62-FM(19)*
 Moorman, Jere '61-FM(16)*
 Nolte, Richard '79-(2)
Odiorne, George '61-BU(12)*
 Plumlee, Todd '90-CM(2)
 Powell, Edward '59-CM(3)
 Richards, William '51-MM(27)
 Russ, Thomas '60-CM(5)
 Simancas, Johnny '98-CM(3)
 Wagoner, Earnest '71-LV(18)
 Williams, Dean '62-FM(17)

Florida State

(Florida Beta)

Abraira, Philip '70-FM(24)
 Belote, Brett '90-MM(9)
 Blue, Ronald '58-LV(15)
 Brannen, Joseph '71-LV(20)
 Bremer, Charles '62-FM(30)
 Brock, Harold '64-CM(5)
 Bryan, William '60-FM(27)
 Buffkin, Timothy '77-MM(12)
 Campbell, David '84-LV(10)*
 Coalson, John '69-FM(30)
 Crews, James '68-CM(7)
 Darnell, C. Franklin '65-MM(10)
 Ellinor, Robert '61-FM(22)
 Emerson, Stephen '79-CM(7)
 Erb, Stephen '67-MM(28)
 Flanagan, James '67-(3)
 Fleming, Charles '91-CM(5)
Foster, D. Haddon '67-LV(10)*
 Fredericks, Michael '91-CM(5)
 Grimm, Gregory '93-(1)
 Grizzard, Claude '60-LV(23)
 Gruber, Baylis '70-FM(22)
 Harbeson, E. Cobb '66-FM(24)
 Huszagh, Victor '66-CM(9)
 Jackson, Joseph '90-(2)
 Kaighin, Peter '71-MM(4)
Mathis, Roy '61-PH(23)*
 McArthur, William '55-CM(2)
 Merritt, Leslie '70-CM(1)*
 Pyland, Fred '75-CM(5)
 Razook, Fred '70-LV(10)*
 Sims, James '63-MM(23)
 Spirides, Harry '90-FM(7)

Stewart, Alban '77-LV(8)
 Treadway, Howard '61-FM(15)
Vinson, Frederick '63-LV(7)*
 Warren, James '65-FM(33)
 Williams, Robert '70-FM(19)
 Zahn, Gregory '75-(2)

Franklin College of Indiana (Indiana Alpha)

Allender, Jackie '61-PH(26)*
 Auld, John '50-FM(18)
 Baker, Noel '60-CM(9)
 Bissonnette, Leonard '62-FM(25)
 Bobb, Chad '96-LV(5)
 Brodfuehrer, Ervin '50-CM(2)
 Brown, Robert '54-MM(17)
 Carson, A. William '61-LV(15)
 Cooper, Gary '74-LV(4)
 Cox, Cedric '57-LV(6)*
 Crewes, James '53-MM(4)
Crouch, James '74-FM(4)*
 Dunn, Kenneth '51-FM(8)
 Fettig, Kevin '85-(1)
 Fisher, William '45-MM(9)
Fitzpatrick, Max '56-FM(25)*
 Hamilton, Ray '66-(2)
 Hine, Leo '61-CM(3)
 Hogan, Jason '00-(2)
 Hubay, Charles '69-MM(3)*
 Jennings, Keven '87-LV(9)
Johnson, Robert '40-NI(12)*
 May, Frederick '70-CM(4)
 Mulholland, C. Edmond '61-MM(11)
 Nichols, Ronald '66-MM(11)
 Nunn, Ernest '58-CM(1)
O'Dell, Michael '81-LV(7)*
Plake, Jack '56-MM(2)*
 Receuver, William '72-LV(9)
Reichert, Donald '41-FM(29)*
 Rice, Charles '40-CM(8)
 ten Doesschate, A. D. '53-LV(15)
 Turner, Arthur '57-LV(21)
 Van Deun, Bryan '69-CM(14)
 VanWye, Roy '55-LV(16)
 Wright, Calvin '33-LV(26)
 Zaring, Harlan '51-PH(30)*

Frostburg State

(Maryland Delta)

Hogentogler, Wesley '91-FM(3)*
 Leahy, Kevin '91-(1)
 Reynolds, Chester '95-(1)

Furman

(South Carolina Phi)

Baird, Donald '94-CM(2)
Blackwell, Gordon '62-PH(8)
 Britt, Donald '68-CM(1)
Burns, William '65-LV(6)*
 Burts, Richard '40-CM(8)
 Collett, Jacque '91-LV(5)
 Cribbs, Floyd '62-(3)

Crooks, Richard '59-FM(14)
Crosby, Henry '89-FM(9)*
 Davis, Glen '03-CM, PA(2)
 DesChamps, William '82-FM(12)*
 Edwards, Richard '84-(3)
 Eolsom, John '40-MM(15)
Farrett, David '42-BU(15)*
 Flass, J. Bennett '63-LV(32)
 Fanks, William '57-FM(17)
 Farrill, John '64-FM(10)
 Ferron, Kenneth '58-CM(3)
 Hipp, H. Neel '73-FM(11)*
 Jones, J. Kenley '57-MM(19)
 Jordan, Jack '63-MM(14)
 McLaughlin, Charles '90-MM(9)
 Medlin, David '00-(1)
 Mast, Robert '63-CM(10)
 McEwell, John '92-(1)
 Wansley, Douglas '60-MM(10)
 Pettit, Leland '56-LV(19)
 Lay, Mark '86-MM(5)
 Mayer, Royce '62-CM(9)
 Stevenson, Michael '64-CM(2)
 Watson, Charles '90-CM(4)
 Vesner, John '65-MM(14)
 Williams, Howell '91-(3)
Wiegler, Edward '50-PH(22)*
 Wuberer, Ernest '65-FM(26)

Levin, Adam '98-(1)
 Levy, Brien '68-(1)
Mapes, L. Stuart '70-BU(17)*
 McElroy, Ellis '69-LV(22)
 McGrath, Thomas '65-PH(26)
 Mitchell, Steven '80-LV(11)*
 Nelson, Richard '89-LV(5)*
 Peterson, Robert '45-FM(14)
 Pham, John '90-(1)
 Raybould, Thomas '62-CM(7)
 Reymer, Stephen '60-LV(25)
 Richey, LeRoy '52-LV(18)
 Rosenzweig, Seth '01-(1)
 Salyers, Edwin '54-CM(3)
 Shue, Robert '68-MM(16)
Shutack, John '43-BU(21)*
 Spiker, David '69-LV(5)*
 Thomas, John '59-CM(2)
 Yates, John '69-CM(5)
Ziglar, James '68-PH(24)*

Georgia

(Georgia Beta)

Alston, James '36-MM(17)
 Alston, John '65-MM(8)
 Ansley, Victor '75-LV(12)
 Baker, Clarence '49-MM(10)
 Banks, Martin '76-LV(17)
 Barnett, Marion '55-CM(2)*

McDonald, Lauren '92-CM(1)
 McElreath, Robert '85-(1)
 McGregor, Scott '82-LV(7)
Morris, William '56-FM(15)*
 Mundy, John '62-CM(4)
 Pitzer, Andrew '85-CM(1)
 Pollock, Charles '81-MM(10)
 Porter, John '97-(1)
 Rentz, Ronald '68-CM(8)
 Shephard, Stephen '68-MM(6)
 Sloan, Wyman '72-CM(3)
 Snavely, Dan '89-(1)
Stuckey, Williamson '56-PH(25)*
 Waddell, Wright '84-LV(13)
 Wansley, James '66-CM(10)
 Weaver, Ronald '85-CM(1)
 Weston, Douglas '89-(1)
 Wilson, Robert '76-CM(3)
 Yancey, William '87-(1)
 Yates, Presley '72-FM(25)*

Georgia Institute of Technology

(Georgia Phi)

Allen, Judson '57-MM(24)
 Beach, David '67-FM(27)
 Best, Kenneth '67-MM(18)
 Bishop, Benjamin '53-MM(5)
 Bowen, Fred '80-FM(19)

Love, J. '66-LV(9)*
 Maier, Frank '60-FM(13)
 Mitchell, Marvin '67-FM(23)*
 Musgrove, William '53-LV(17)
 Myers, Robert '46-CM(3)
 Newton, James '31-(5)
 Pace, Ashley '41-CM(1)
Patton, Thomas '44-PH(25)*
 Pearce, Edmund '60-FM(15)
Peterson, Charles '54-LV(4)*
 Puckett, Robert '54-FM(13)*
 Rather, Daniel '57-PH(25)*
 Sanders, Robert '42-LV(20)
Sprouse, J. '65-FM(17)*
 Steele, Russell '66-MM(13)
 Taylor, Robert '44-FM(15)
 Terry, John '38-LV(10)
 Underwood, William '50-FM(28)*
 Ventulett, Thomas '57-MM(8)
 Von Herrmann, Bayard '64-FM(33)
 Williams, Thomas '50-CM(5)
 Williamson, James '45-CM(6)

Georgia Southern

(Georgia Alpha)

McCallar, James '92-CM(1)
 Smades, Gary '92-(3)

"Ah! But A Fraternity Leader's Reach Should Exceed His Grasp, Or What's A Fraternity For?"

George Washington

Washington City Rho

Apotiis, Spyridon '60-CM(5)
 Babcock, Terence '67-PH(32)
 Bournazian, Jacob '78-(2)
Buckingham, John '55-PH(6)*
Bunker, Joseph '50-FM(15)*
 Cox, Herman '50-CM(8)
 Cump, Edmund '60-NI(25)*
 Cundries, Michael '91-FM(4)
 Cudler, David '61-MM(15)
Crain, Henry '61-BU(31)*
 Culbert, Paul '48-FM(17)
 Cunnodde, Richard '64-MM(9)
 Curren, Edward '81-LV(15)
 Cucarasci, Robert '85-CM(6)
 Cramilton, Jack '49-MM(15)
 Curren, Gregory '88-(1)
 Cupt, David '44-CM(2)
 Cuzenze, R. Gerald '65-FM(29)
 Coward, William '63-CM(4)
 Cudwell, William '66-LV(7)
 Cudgins, Richard '55-LV(22)
 Cudghes, Harry '55-FM(23)
 Cunnings, E. '54-(2)
 Cuzeter, Charles '52-(1)
 Cuzeshishian, James '50-FM(12)*
 Cuzetcham, John '58-LV(24)
 Cuzetsoulis, Michael '53-(1)
 Cuzetine, Byron '65-LV(19)
 Cuzowles, Jason '91-(1)
 Cuzppert, John '50-FM(27)

Bates, John '87-CM(8)
 Blount, Leonard '76-LV(7)
 Bowen, Lawrence '70-(2)
 Bower, Byron '39-LV(24)
 Brim, John '61-FM(20)
 Cates, John '77-CM(3)
 Cheek, Benjamin '76-CM(2)
 Copeland, Howell '69-CM(6)
 Crawford, Ralph '59-(1)
 Dambach, Stephen '93-(1)
 Dodds, Otis '59-LV(16)
 Dudley, A. Thomas '68-LV(16)
Ellis, Robert '80-PH(19)*
 Evans, James '48-FM(24)
 Fleetwood, John '42-MM(8)
Flynt, John '36-MM(3)*
Hale, F. Sheffield '82-FM(6)*
 Hall, Charles '63-CM(8)
 Hamlin, Julian '78-MM(10)
 Hargrove, Raymond '48-CM(2)
 Henry, Brian '74-LV(16)
 Holland, William '67-MM(2)
 Howard, John '69-LV(6)*
 Keaton, William '92-CM(1)
 Kellett, Stiles '66-LV(24)
 Loh, William '51-MM(11)
 Marlow, Chiel '55-LV(17)
 Martin, William '83-MM(7)
 Martin, Robert '37-MM(3)
Martin, Jasper '71-MM(4)*
 McCutcheon, Roy '72-CM(12)
 McCutcheon, Hugh '75-MM(16)

Bresnahan, James '45-(2)
Brooks, William '45-BU(30)*
 Broome, Thomas '66-PH(32)
 Burns, David '80-MM(8)
 Collins, Donald '59-LV(22)
 Corsini, Marc '80-MM(16)*
 Cotton, James '65-LV(17)
 Damon, Henry '49-MM(4)*
 Daniel, Stephen '68-CM(2)
 Eager, William '37-(3)
 Fair, J. Henry '52-LV(8)*
 Fitzpatrick, James '37-(2)
Fowler, Robert '60-FM(23)*
 Frame, Richard '62-FM(29)
 Frame, Steven '62-CM(5)
Franklin, Samuel '65-PH(33)*
 Gay, Logan '66-FM(28)
 Githens, Jay '62-FM(26)
Goldsmith, Jere '56-FM(17)*
 Greene, James '39-FM(21)
 Hackl, Albert '46-PH(31)
 Harris, George '56-FM(24)
Harrison, Morris '74-FM(9)*
Hoffman, Howard '80-FM(9)*
 Hull, W. Deck '54-FM(24)
 Hunsinger, John '54-FM(23)
 James, Dennis '69-FM(16)
Jolly, James '64-BU(23)*
 Jones, Rudolph '79-LV(14)
 Jones, E. Sam '58-CM(3)*
 King, John '78-CM(6)
 Liddell, Frank '54-FM(21)

| MEMBER LEVEL DONOR KEY | |
|------------------------|--|
| CM | Century \$100-\$249 |
| MM | Moseley \$250-\$499 |
| LV | Levere \$500-\$999 |
| FM | Founder \$1,000-\$2,499 |
| PH | Phoenix \$2,500-\$4,999 |
| BU | Bunting \$5,000-\$9,999 |
| NZ | Nippert \$10,000-\$24,999 |
| DE | DeVotie \$25,000-\$99,000 |
| FF | Foundation Fellow \$100,000 and up |
| * | Anniversary Club \$145 or more |
| BOLD | 1856 Society Members \$250 or more |
| (#) | Number of total years giving |
| PA | Phi Alpha Club \$25 or more (undergraduates) |

Gettysburg*(Pennsylvania Delta)*

Adams, Keith '77-FM(12)*
 Austin, Franklin '60-FM(29)
 Bates, Wayne '54-LV(23)
 Bilheimer, Robert '78-MM(8)
 Burdan, Harrie '55-LV(24)
 Campana, Anthony '88-CM(1)*
 Crawford, John '59-FM(29)
 Crawford, Robert '76-LV(13)
Detwiler, Paul '57-LV(25)*
 Dunkle, Duane '47-CM(8)
 Fackler, Kenneth '75-(1)
 Farrow, Gerald '62-FM(23)
 Kissner, George '61-LV(21)
 Knapp, George '52-CM(4)
 Lindley, Waldo '62-MM(6)
 Manges, John '31-CM(3)
 Montgomery, Kenneth '84-MM(12)
 Remmey, Brian '80-CM(7)
 Ruymann, Frederick '80-CM(5)
 Shellenberger, Martin '48-PH(17)
 Weller, Brian '76-LV(6)*

Hampden-Sydney*(Virginia Upsilon)*

Carr, William '82-MM(18)
 Corey, John '80-MM(12)
 Hord, Robert '95-(1)
 Marshall, William '73-FM(25)
 Martindill, William '53-CM(12)
 Miller, Michael '73-LV(11)*
 Parker, Richard '81-FM(13)*
 Smits, Ryan '99-(1)

Hartford*(Connecticut Lambda)*

Klosson, James '02-(1)
 Levere, Russell '66-FM(14)

Harvard*(Massachusetts Gamma)*

Barner, George '29-MM(11)
 Beal, Bruce '54-LV(9)
 Crigger, Gary '68-MM(29)
 Edinger, John '51-FM(25)*
 Greeley, Sidney '47-MM(11)
 Guyer, William '32-FM(20)
 Hanson, Eric '70-LV(16)
 Leahy, Michael '65-LV(25)
 Lee, William '66-FM(25)
 Meth, Bruce '78-FM(18)
 Parker, Eugene '46-LV(26)
 Paton, Leland '65-LV(8)
Pope, Halford '25-DE(34)*
 Porter, Pliny '55-MM(6)
Rasmuson, Edward '62-FM(15)*
Riley, Robert '27-PH(25)*
 Thayer, William '58-MM(7)*
 Thetford, Thomas '70-FM(15)*

Houston*(Texas Epsilon)*

Berry, William '94-(1)
 Callaway, Richard '57-FM(15)*
 Doggett, Joseph '69-CM(4)
 Doll, David '88-(1)
 Glynn, Philip '56-FM(29)
 Haggard, Michael '67-(5)
 Keith, David '56-CM(9)
Kurtz, Kenneth '57-PH(9)*
 Link, Theodore '66-FM(24)
 Markle, Franklin '60-CM(3)
Moree, Jack '50-FM(13)*
 Pieratt, John '72-LV(11)*
 Presnell, Glenn '56-CM(3)
 Rapoport, Dan '91-MM(2)
 Ruland, Joseph '70-PH(20)*
 Shelton, William '76-FM(19)
 Tracy, Frank '52-FM(23)
 White, Tim '71-LV(20)

Idaho*(Idaho Alpha)*

Adams, John '76-(1)
Albin, Gary '67-LV(4)*
 Allen, Richard '72-PH(28)
 Allman, Douglas '64-LV(9)
 Arndt, Richard '67-MM(14)
 Ayers, Donald '68-CM(12)
 Bentson, Roy '65-MM(5)
 Burke, Max '58-LV(20)
 Chambers, Robert '57-MM(7)
 Clemons, Walter '57-CM(4)
 Day, Michael '58-FM(13)
 Durham, Ora '50-CM(7)
Garnand, Gary '70-NI(26)*
 Griswold, Edson '65-MM(17)
Hamilton, Hugh '56-FM(16)*
 Hanson, Bruce '48-CM(9)*
 Harris, Arden '43-(5)
Joia, William '63-PH(26)*
 Jory, Dennis '66-CM(9)
 Kearns, William '81-MM(5)*
 Keller, William '76-LV(14)
 LaRue, Dannie '70-MM(9)
 Longfellow, Ralph '60-FM(33)
 Martin, Warren '57-LV(10)*
 Marvel, Melvin '60-FM(25)
 McCann, William '66-FM(28)
 McCollum, W. Lee '71-FM(18)
 McKinney, Charles '50-LV(15)
Mottern, James '70-NI(26)*
 Myers, Reginald '41-CM(8)
 Nevin, Michael '87-CM(6)
 Nusom, Scott '02-MM(3)
 Payne, James '62-MM(10)
 Pierce, Robert '66-FM(23)
 Ross, Robert '70-MM(8)
 Schmidt, William '66-FM(11)
 Schnell, Martin '72-FM(21)
 Veal, Robert '73-LV(11)*
 Ward, Douglas '91-CM(1)
 Whitney, John '66-FM(9)

Williams, Charles '53-CM(6)

Wolff, George '65-MM(7)

Illinois*(Illinois Beta)*

Anderson, Leonard '46-PH(33)*
 Baker, Robert '34-PH(32)
 Biedron, Theodore '68-MM(24)
 Blankinship, John '58-MM(3)
 Boddiger, George '39-BU(20)
 Bradley, Christopher '92-(2)
 Brown, Clarence '52-CM(4)
 Chaney, Ralph '49-CM(1)
 Davis, John '72-CM(8)
 Dierckman, Thomas '70-CM(6)
 Dupon, Norman '62-CM(6)
 Dye, Thomas '55-(4)
 Eckmann, David '85-CM(4)
 Erickson, David '86-FM(12)
 Fales, Bruce '82-LV(9)*
 Grant, Robert '42-FM(14)
 Greathouse, John '60-FM(4)
 Hancock, Fred '88-CM(3)
 Heffernan, Edward '57-CM(2)
 James, James '59-LV(15)
 Karch, Frederick '39-MM(13)
 Kelley, Henry '41-CM(13)
 Kingsley, Bruce '64-MM(5)*
 Koegel, John '35-LV(13)
 Koser, Gregg '86-MM(4)*
 Langan, John '47-CM(8)
 Larson, Kim '81-CM(5)
 Lewis, Darrell '75-MM(6)
 Lewke, Jay '96-CM(1)
Long, Charles '53-FM(7)*
 Murphy, William '43-FM(27)*
 Nicholas, Daniel '50-MM(10)
 Niemeyer, Robert '40-CM(4)
 O'Hara, Richard '86-MM(5)
 Palmer, Thomas '50-CM(1)
Perez, Scott '89-FM(1)*
 Poskin, Marc '87-FM(10)*
 Potter, Terri '67-CM(2)
 Price, Jay '74-MM(12)
 Rackow, John '60-FM(23)*
 Schenck, Francis '67-CM(7)
 Seiberling, David '60-(1)
 Shepley, George '44-FM(14)*
 Shuman, David '77-CM(7)
Simpson, Howard '41-PH(4)*
 Tanner, Theodore '70-CM(3)
 Tompkins, Arthur '46-LV(15)
 Vlk, Robert '87-MM(5)
 Walker, Richard '57-FM(13)
 Warner, Donald '58-LV(7)*

Illinois State*(Illinois Tau-Alpha)*

Finzel, Robert '90-MM(4)
 McCoy, John '91-(2)
 Surd, Michael '93-CM(2)

Indiana*(Indiana Gamma)*

Alt, Thomas '58-MM(1)*
 Ansert, Donald '91-CM(2)
 Aron, Daniel '83-PH(18)
 Bailey, Robert '54-CM(3)
 Baker, Edwin '54-MM(12)
 Baker, John '68-FM(9)
 Balch, William '59-CM(13)
 Balsbaugh, Ronald '62-FM(26)
 Barrick, David '79-LV(18)
 Bennisson, William '66-LV(6)
 Bodwell, John '68-LV(21)
 Bondus, Thom '75-MM(5)
 Bryan, William '59-CM(28)
 Burelli, David '82-FM(9)
Campbell, H. Edwin '59-LV(5)*
Cassman, Douglas '72-LV(8)*
 Chalfant, Joseph '58-CM(10)
 Clark, Herbert '77-CM(6)
 Cobb, Timothy '63-CM(1)
Cullen, Peter '60-BU(27)*
 Delano, Patrick '68-(4)
Deputy, Lawrence '68-FM(7)*
 Deputy, Robert '60-FM(22)
 Dobbins, Joel '44-CM(2)
 Dunn, Oscar '36-MM(7)
 Dutton, Clarence '38-LV(18)
Dyer, Colin '49-FM(24)*
 Easterday, Thomas '78-LV(20)
 Eckman, William '50-MM(9)
 Elmer, William '68-FM(23)
 Finley, Robert '54-LV(27)
 Fitzgerald, John '67-(1)
Fobes, William '61-PH(21)*
 Folz, Gary '92-(1)
 Gambill, Gilbert '44-FM(20)
 Garling, Thomas '64-FM(25)
 Gott, David '48-PH(14)*
 Graham, Gary '89-MM(5)
 Hamlin, Jack '43-LV(27)
 Heflin, Jack '65-MM(6)
 Hennessey, Richard '73-LV(6)
 Hite, Douglas '67-LV(15)
 Hoehn, David '70-(1)
 House, John '62-LV(12)*
 Hussey, Robert '85-(1)
 Innes, Joseph '64-LV(15)
 Jones, Richard '61-CM(3)
 Kallimani, George '73-MM(18)
 Keckley, J. '70-CM(15)
 Kennedy, Jason '92-(1)
Kiley, Wesley '45-FM(18)*
 Kleymeyer, Robert '69-FM(20)
 Kruyer, Cletus '48-LV(12)
 Landgraf, John '68-MM(11)
 Lantz, John '66-LV(18)
 Link, Michael '81-CM(2)
 Lukens, Harry '72-FM(22)
 Marchino, Robert '64-MM(12)
 McCahan, Ned '67-(4)
 McGlocklin, Jon '65-LV(13)
 Meeks, John '48-CM(3)

Mezey, Michael '79-MM(15)
Mitchell, Steven '83-MM(1)*
 Moore, P Thomas '68-LV(11)
 Motter, Barry '80-CM(4)
 Osmon, Herbert '58-FM(22)
Owen, Thomas '55-PH(8)*
 Pearson, David '64-FM(13)
 Peterson, John '93-CM(5)
 Pierrot, Kristopher '94-(1)
 Pohlmann, William '58-FM(22)
 Reavis, Marshall '54-FM(23)
 Reed, Robert '47-FM(26)
 Rudesill, Robert '46-CM(5)
 Ryall, William '62-LV(10)*
 Shimel, Robert '43-(2)
 Singleton, Richard '69-LV(13)
 Sinnock, Hugh '67-LV(21)
Spentz, Nicholas '57-MM(4)*
 Stauffer, Mitch '84-LV(9)*
 Stewart, James '64-MM(12)
 Throop, Erik '88-CM(1)*
Uecker, William '49-PH(25)*
Van Arsdale, Richard '65-PH(28)*
 Weil, Louis '63-MM(4)
 Williams, James '68-FM(10)
 Zilkowski, Ronald '79-MM(11)

Indiana State

Indiana Sigma
 Anderson, Mike '72-CM(12)
 Covitz, Harvey '71-LV(19)
 Dillman, Peter '73-MM(4)
 Gramenspacher, Chris '02-PA(1)
 Hancock, Christopher '96-MM(3)
 Hassel, Matthew '81-(1)
Heflin, James '74-FM(5)*
 Kassis, Zachary '80-MM(7)
 Lindley, Thomas '73-CM(13)
 Lollar, Brian '86-(3)
 McGee, Robert '02-PA(1)
 Norman, Charles '82-MM(2)
Read, Chris '75-BU(23)*
 Schwarz, Kent '72-LV(23)
Taylor, Joseph '98-FM(4)*
 Uhl, Stevan '74-CM(5)
 Wozniak, Donald '88-MM(2)*

Iowa

Iowa Beta
 Anderson, Ronald '65-CM(1)
 Bergman, Bradley '88-MM(13)
 Cary, Stephen '92-PH(3)
 Dalton, William '48-MM(10)
 Denman, Jesse '71-CM(2)
 Feehan, Jason '95-CM(3)
 Forbes, Alan '90-CM(3)
Frantz, Eugene '55-FM(31)*
 Hidel, Dale '45-LV(20)
 Gilmore, Frederick '57-LV(21)
 Griesenbrock, Herman '49-MM(9)

Hancock, William '64-LV(21)
 Hise, William '58-FM(24)
James, Frank '61-PH(32)*
 Kemp, Edward '50-FM(13)
 Kitchen, Jerry '58-FM(23)
 Klein, Lavon '49-CM(3)
 Lauterbach, Mark '57-(1)
 Lewis, Michael '61-(2)
 McDonald, John '60-LV(12)*
 McLuen, Stephen '87-CM(5)
 Miller, Gregory '85-CM(1)
 Nordyke, Thomas '61-LV(32)
 Randa, Daniel '68-MM(6)
 Schuchat, Martin '67-MM(10)
Souhrada, Donald '93-FM(8)*
 Trueblood, Vance '51-(5)
 Vipond, William '86-CM(10)
 Wagner, Richard '48-CM(9)
 Williams, Joseph '54-LV(21)
 Williams, Lowell '47-CM(1)
 Witte, Richard '51-MM(13)

Iowa State

(Iowa Gamma)

Agan, Thomas '83-PH(9)*
 Andersen, C. Matthew '71-PH(10)
 Arthur, Stephen '64-MM(7)
 Bailey, William '74-MM(16)

Neiman, Richard '65-LV(28)
 Nesheim, John '75-FM(26)
 Palmer, Edward '54-BU(21)*
 Parmenter, Neil '60-LV(18)
 Peterson, Kyle '78-LV(22)
Potter, Richard '38-FM(21)*
 Raffety, Howard '62-BU(28)
 Roe, Charles '72-CM(9)
 Rogerson, Kenneth '64-CM(4)
 Ruggles, James '65-CM(3)
 Rustwick, John '71-LV(20)
 Scott, Thomas '77-(1)
 Shelton, Jeffrey '74-LV(17)
 Smith, Donald '54-LV(19)
 Stetler, Alfred '42-FM(28)
 Stevenson, George '61-FM(23)
 Tague, Robert '46-LV(30)
 Tamura, Edward '64-MM(6)
 Thompson, Chris '84-MM(4)
 Tostlebe, Ted '48-LV(30)
 Trease, Tony '85-MM(14)
 Troyak, Glenn '35-MM(21)
 Von Bergen, Mickey '64-MM(27)
 Warren, Neal '60-CM(7)
 Watkins, William '52-MM(8)
 Wentz, John '41-LV(19)
 Westlake, Glenn '87-CM(3)

Higgins, Daniel '72-(1)
 Holm, Steven '78-CM(6)
 Humphreys, Donald '54-MM(13)
 James, Otis '39-LV(29)
 Johnson, Fred '43-CM(2)
 Jones, Robert '47-FM(15)
 Keith, Ronald '62-FM(15)
 Lawton, Chad '03-PA(1)
 Meyer, James '64-MM(22)
 Mitchell, David '49-LV(17)
 Morrison, Derek '03-(1)
 Nelson, Eric '82-LV(6)
Palecek, Jason '93-MM(1)*
 Penney, Christopher '02-PA(1)
Ramey, William '67-LV(5)*
 Schmidt, Reinhold '54-CM(3)
Smith, Craig '56-BU(10)*
 Smith, Craig '70-(4)
Stacy, John '71-PH(13)*
 Steele, Clarence '67-MM(10)
 Stratemeier, Phillip '68-PH(30)*
 Thiel, Larry '94-CM(3)
Vaughan, Joseph '71-FM(13)*
 Volding, Scott '76-CM(1)
 Westhoff, Craig '83-CM(8)
 Wiggans, Thomas '74-CM(5)
 Wilcox, Michael '61-CM(5)
 Winter, Thomas '81-LV(11)

"Fraternity Service, Like Charity, Begins At Home"

Berka, Jack '49-CM(1)
Bjornsen, Terry '59-BU(5)*
 Brenny, Gregory '88-(2)
 Brown, Richard '60-MM(13)
 Campbell, Robert '40-LV(26)
 Cook, John '67-MM(11)
Cooper, Robert '57-FM(9)*
 Dennis, D. Craig '68-LV(23)
 Devereaux, Richard '61-MM(8)
 Dunn, John '60-(2)
 Erskine, Gary '68-BU(28)*
 Ethington, Stanley '78-CM(5)
 Findlay, William '66-PH(23)
 Friley, William '38-MM(10)
 Genskow, Roy '50-CM(2)
Goodale, Robert '55-FM(1)*
Goodale, Thomas '62-PH(7)*
Howalt, James '62-BU(23)*
 Howard, John '53-CM(2)
 Humiston, James '54-CM(9)
Johnson, Dale '60-PH(31)*
 Johnson, Richard '65-LV(30)
King, John '61-PH(24)*
 Kinsella, Timothy '78-(1)
 Kleven, Gary '63-LV(27)
 Knutson, Myrus '38-MM(16)
 Koester, A. '59-CM(5)
Lawson, John '62-NI(30)*
Lee, William '54-FM(11)*
 Linn, Marshall '70-BU(2)
 McGilliard, Lance '75-MM(7)
 Morin, Mark '83-CM(5)
 Munson, William '74-MM(11)

Williams, Daniel '77-LV(7)
 Zwach, Michael '91-CM(1)*
James Madison
(Virginia Mu)
 Cleary, Keith '92-CM(5)
 McFarlane, Matthew '92-CM(3)

Johns Hopkins

(Maryland Phi)
 Lombardo, Gary '02-(1)
Long, John '98-LV(2)*
Parker, Robert '97-FM(4)*

Kansas

(Kansas Alpha)

Allen, James '55-FM(6)
 Apt, Frederick '51-FM(33)
 Atwood, William '49-MM(8)
 Baumeister, Richard '84-CM(6)
 Blackwell, Robert '46-CM(4)
 Bond, Robert '66-MM(19)
 Buzzi, Lloyd '63-LV(17)
 Cronin, William '60-LV(12)
 Crow, Sam '49-LV(13)*
 Douglas, Shelby '79-FM(17)
 Folger, Evans '45-LV(19)
 Funsten, Randolph '48-MM(6)
Galle, James '44-FM(9)*
 Gibbar, Kenneth '90-(2)
Green, Thomas '83-LV(3)*
 Hagman, William '57-FM(19)
 Hiatt, Eugene '39-MM(8)

Kansas State

(Kansas Beta)

Adams, Pelham '55-DE(19)*
 Allingham, Robert '50-LV(6)
 Anwander, T. '72-MM(23)
 Barlow, John '62-FM(22)*
 Baumgarten, Edwin '68-CM(10)
Bert, Raymond '39-NI(32)*
 Bert, Stanley '74-MM(27)
 Beymer, Robert '78-FM(19)
 Boettcher, Jarold '63-PH(33)
 Brantingham, Shawn '83-(1)
Bush, Larry '73-FM(5)*
 Butler, Charles '60-FM(14)*
 Calovich, David '83-FM(15)*
Chandler, Charles '49-DE(24)*
 Chandler, Jerome '52-FM(26)*
 Chandler, Robert '82-CM(3)
 Chelesnik, David '61-FM(33)
Coulter, Roger '61-PH(32)*
 Crofoot, Terry '69-FM(24)
 Crossette, Scott '85-(2)
 Curry, Robert '48-CM(7)
 Deal, Henry '49-CM(11)
 Debold, Michael '72-MM(21)
 Durham, J. Delmont '44-CM(11)
 Faulkner, Thomas '51-FM(12)*
 Finocchio, Ernie '65-MM(16)
 Gabel, Darrell '61-CM(3)
 Garvert, Terrance '77-MM(9)
 Gassman, Randy '83-MM(11)
 Grier, James '59-BU(9)
 Gruendel, Gary '59-LV(33)
 Gunther, Gregory '80-CM(5)
Hall, Richard '51-FM(26)*

Hansen, Todd '93-PH(6)*
 Hart, Willis '49-FM(21)
 Hayes, Robert '52-LV(11)
 Heinze, Mark '86-CM(5)
 Hough, Darald '84-(3)
Hughes, Bruce '50-PH(17)*
Johnson, Bruce '43-DE(26)*
 Johnson, James '84-MM(4)
 Jung, John '57-PH(18)
 Keefe, Terence '55-LV(23)
Kissick, Robert '58-PH(11)*
 Kite, Edward '76-LV(17)
 Kuhnmuench, Lloyd '44-PH(21)*
 Lacy, Paul '81-FM(20)
 Latimer, James '66-LV(30)
 Lichty, Garland '50-MM(14)
 MacRae, Roderick '42-CM(4)
 Martin, Paul '43-CM(3)
 Maxwell, Korb '73-MM(13)
 Minturn, Brian '66-CM(11)
Muirhead, Robert '48-NI(33)*
 Myers, Richard '64-LV(18)
 Puls, Spencer '64-LV(27)
 Reid, Robert '60-MM(9)
 Rooney, William '85-CM(2)
 Schulze, Clarence '43-CM(2)
 Sorensen, Dale '46-CM(24)
 Stack, John '55-FM(13)
 Stetson, Alan '80-FM(19)
Stevens, Allen '67-FM(29)*
 Swanson, Ernest '43-LV(28)
 Taylor, Donald '58-LV(8)
 Tomasic, John '97-(1)
 Tomasic, Nicholas '94-(1)
 Tomlinson, Don '71-LV(20)
 Underwood, Kenneth '67-FM(25)
 Vandenberg, Michael '72-LV(9)
Wagner, Lawrence '61-FM(19)*
 Wicker, Dan '93-LV(4)
 Wiggin, David '88-(1)
 Wilson, Michael '89-CM(2)
 Wornom, John '77-(2)

Kent State

(Ohio Lambda)

Artbauer, Michael '84-FM(10)
 Bartolone, William '71-LV(17)
 Baylog, Bryon '75-MM(12)
 Bookmyer, Bruce '59-LV(13)
 Booth, Donald '63-MM(6)*
 Borden, Thomas '66-LV(9)
 Brundage, George '60-FM(24)
 Busser, Matthew '02-PA(1)
 Caruso, Vincent '88-CM(3)
 Chapman, Anthony '95-MM(3)
 Cunningham, D. Scott '77-FM(22)*
Damerow, Gerald '64-BU(19)*
 Decker, Mark '71-LV(16)
 Elieff, Eli '57-CM(5)
 Endsley, Jerry '60-CM(10)

Chapters with Ten Highest % of Foundation Donors

| University | % |
|------------------------|------|
| Cincinnati | 49.9 |
| Drake | 49.8 |
| Northwestern | 46.4 |
| Case Western Reserve | 43.3 |
| Oklahoma | 43.1 |
| Minnesota | 42.8 |
| Indiana | 42.1 |
| Georgia Inst. of Tech. | 41.9 |
| Oklahoma State | 41.8 |
| Iowa State | 41.2 |

Forshey, Jack '65-FM(22)
 Garn, Christopher '85-CM(6)
 Heinz, Thomas '80-LV(7)*
 Howard, Walter '57-CM(2)
 Inman, David '52-LV(15)
 Johnson, Alan '63-CM(4)
 Johnson, Richard '55-LV(32)
 Jones, Thomas '62-LV(19)
Kennedy, Michael '65-LV(6)*
 Krieger, Richard '63-LV(8)
 Kundtz, Robert '69-PH(21)*
 Liptak, Joseph '83-LV(9)
 McCoy, Robert '57-LV(22)
 Miller, Donald '71-CM(7)
 Moore, Donald '63-LV(33)
Morlock, Glenn '60-FM(22)*
 Myers, Stuart '58-FM(33)
 Oster, James '57-FM(33)*
 Palsa, Paul '80-MM(18)
 Papczun, Eric '90-(2)
Peetz, Thomas '63-FM(11)*
 Priebe, Elmer '57-MM(24)
 Ritter, Richard '88-LV(13)
Ross, Robert '70-PH(21)*
 Rossa, Steven '76-LV(19)
 Russ, Edmond '66-LV(10)*
 Ryba, Richard '00-PA(1)
 Walker, James '64-MM(15)
 Wertheim, John '65-LV(29)
 Wolcott, Kent '66-LV(28)
 Woolf, Robert '65-LV(21)
 Wyndham, Kevin '88-FM(8)
 von Stein, William '62-FM(32)

Kentucky

(Kentucky Epsilon)

Anderson, William '72-MM(9)
 Barclay, Teddy '69-CM(7)
Boerner, James '77-FM(8)*
 Bressler, Jerome '70-FM(17)
 Brown, Scott '93-(1)
 Bryan, William '67-MM(13)
 Cahill, Thomas '67-LV(27)

Cain, Dennis '66-CM(7)
 Campbell, William '59-LV(21)
 Congleton, Curtis '56-CM(4)*
Congleton, Lee '53-BU(25)*
 Craft, Joseph '72-FM(21)
Crockett, John '49-FM(14)*
 Crush, Robert '82-CM(6)
 Day, Paul '68-(4)
Deckard, Lon '69-DE(28)*
 Dudley, George '47-MM(10)
England, Jeffrey '95-FM(6)*
Everett, Addison '57-PH(28)*
 Farris, Franklin '72-FM(25)
 Finney, Donald '56-FM(13)*
Ford, Louis '51-FM(5)*
 Fulcher, Simeon '88-(3)
 Futrell, Timothy '70-FM(25)
 Gilligan, John '84-MM(12)
 Graeter, Don '69-CM(9)
 Grana, Richard '69-(1)
Halcomb, F. Joseph '74-PH(17)*
 Hall, Joseph '49-FM(17)
Hardymon, James '56-LV(3)*
 Jarboe, David '77-CM(6)
 Jensen, Paul '71-LV(18)
 Johnson, Phillip '72-LV(12)
Justice, Oren '65-LV(1)*
 Koper, George '55-MM(6)
 Krawiec, Casey '85-CM(12)
 Kunz, Charles '58-FM(20)*
Lipman, Robert '74-PH(25)*
 McCord, John '49-FM(30)*
 Miles, Edward '51-(1)
 Morse, James '71-FM(21)
 Mountjoy, Michael '72-FM(27)
 Nash, James '66-CM(1)
 Newton, John '50-(1)
 Norman, Wendell '56-LV(13)
 Orzali, Michael '02-PA(1)
 Papania, William '76-CM(7)
Parham, Ronald '62-PH(30)*
 Pepper, H. Harris '88-CM(7)
 Phipps, Thomas '68-LV(31)
Pickett, William '72-FM(17)*
 Pollis, Steven '79-CM(7)
 Ramsey, Clifford '80-FM(15)
 Ramsey, Frank '53-PH(24)
 Reynolds, William '50-FM(30)
 Roberts, Joseph '99-(1)
 Rodgers, John '52-LV(15)
 Ryle, Kerry '86-(1)
Scinta, David '81-LV(7)*
 Shapiro, Scott '86-LV(7)
 Sisk, Joseph '97-(1)
 Sprague, Joseph '62-LV(19)
 Stebor, James '71-MM(27)
 Stovall, Robert '62-LV(32)
 Trammell, James '62-LV(32)
 Truman, Lee '50-FM(18)
 Vallandingham, Clay '44-FM(30)
 Walton, John '72-MM(16)
 Wells, Joe '65-CM(5)

Wilwayco, Allan '83-FM(15)
 Wombwell, George '53-MM(3)
 Wood, Donald '49-MM(6)
Young, Donald '56-FM(23)*

Kettering

(Michigan Epsilon)

Astbury, Daniel '77-(1)
 Barrett, Richard '68-MM(10)
 Bechtel, William '84-LV(16)
 Beville, Michael '70-(2)
 Buschmann, Gregory '77-MM(19)
 Collins, Brian '75-MM(18)
Collins, Steven '77-BU(22)*
 Cory, Robert '90-MM(10)
 Esselstein, Robert '73-FM(22)*
Gauvreau, Paul '93-LV(3)*
 Goss, Richard '81-CM(6)
 Heimbürger, Donald '70-LV(21)
 Herron, Joseph '93-CM(4)
 Hotujac, Jerry '71-PH(26)*
 Kanagawa, Stephen '73-MM(18)
 Kelly, Christopher '90-MM(7)
 Kenny, Michael '89-(1)
 Langietti, Ronald '75-MM(3)*
 Mantz, W. Daniel '91-MM(8)
 Minger, Lynn '67-FM(23)
 Molick, Thomas '67-FM(23)
 Moore, Terry '68-LV(18)
 Morgan, William '75-LV(15)
 Morgan, Theodore '90-MM(6)
Muller, Ronald '69-PH(28)*
 Neufeglise, David '99-CM(3)
 Newman, David '75-MM(7)
 Piant, William '71-LV(21)
Poslusny, Warren '69-FF(22)*
 Reinhardt, Travis '97-LV(4)
 Ruhala, Richard '91-(2)
 Sabol, David '72-MM(11)
 Sosnowchik, Thomas '72-CM(12)
 Trigona, Anthony '92-MM(7)*
Trombetta, Christopher '93-FM(6)*
 Vanston, Gary '73-CM(8)
 Vaughn, Gregory '76-FM(18)*
 Ward, James '90-MM(6)
 Wopata, John '77-PH(17)*
 Wukie, Tim '69-FM(33)

Lafayette

(Pennsylvania Gamma)

Arnold, Ethan '88-MM(4)*
 Baum, Robert '37-MM(29)
 Compton, James '45-FM(14)
 Davis, William '51-(1)
 Doty, Charles '57-MM(4)
 Falzon, Jason '95-CM(3)
 Freeman, Harold '43-CM(3)
 Hammer, David '92-CM(4)
 Howland, Kenneth '74-LV(20)
 Lee, Warrick '61-MM(6)
 Lyttle, David '65-CM(6)

Mansfield, Brian '91-FM(7)*
McNeely, George '39-PH(21)*
 McCreay, James '32-(2)
 Merlin, Marc '86-FM(13)
 Reeve, James '62-FM(17)*
 Reumann, Eric '88-MM(13)
 Robinson, Joseph '29-FM(30)
 Schwager, David '84-MM(16)
 Terwilliger, Donald '28-CM(5)
 Thaidigsman, James '53-LV(24)
 Tucker, John '27-FM(9)*
 Warrick, Duane '50-CM(12)

La Verne

(California Upsilon)

Breitling, James '02-(1)
 Brower, Jon '95-(2)
 DeHorta, Job '96-(2)
 Fengler, Joseph '90-LV(9)
 Foster, Rodney '85-MM(3)*
 McCutcheon, Craig '88-FM(8)
 Ramirez, Alejandro '94-(4)
 Sinon, William '96-(1)
 Stepanian, Steven '88-CM(1)
 Wright, Rodlee '88-MM(8)

Lewis and Clark

(Oregon Delta)

Hackett, Brian '94-LV(8)
 Jefferson, Matthew '86-LV(3)*
 Klein, Henry '67-MM(9)
 May, Terry '65-LV(31)*
 Simmonds, Stephen '82-FM(14)
 Strong, David '80-LV(14)

Louisiana

(Louisiana Alpha)

Colley, John '73-CM(12)
 Hines, Derek '97-(2)
 Larke, James '70-MM(29)
 Marcotte, Keith '83-MM(6)
Meacham, Milo '69-FM(16)*
 Ritchie, Jerry '69-FM(23)
 Ropp, R. Lewis '80-CM(6)
Rossi, Randy '84-FM(5)*
 Wiley, Jimmy '67-MM(18)

Louisiana State

(Louisiana Epsilon)

Allen, Ronald '60-FM(23)
 Anderson, Joe '94-MM(6)
 Bel, Ernest '58-MM(5)
 Brown, Stephen '37-CM(7)
 Coleman, Walter '51-CM(3)
 Cummings, Charles '55-(3)
 Davis, N. Peter '78-MM(10)
 Fresh, Chester '68-FM(21)
 Jugler, George '48-FM(15)
Gamble, Keith '86-FM(5)*
Hirsch, Brian '84-FM(13)*
 Hollinshead, John '71-FM(27)*
 Jolly, Robert '62-LV(29)
Jones, Robert '60-PH(19)*
 Lavanaugh, Kenneth '71-

CM(10)

Kessler, David '81-MM(7)
 Leithead, James '74-LV(7)
 Marsala, Vincent '58-MM(8)
McCord, Charles '33-FM(20)*
 Meric, Rene' '46-FM(27)*
 Pipes, William '49-FM(30)
 Provenza, S. Paul '77-CM(3)
 Ransom, Paul '45-(1)
 Rhodes, Henry '77-CM(1)
Sadler, Richard '65-PH(19)*
 Savoie, Thomas '86-CM(1)*
 Schlosser, John '40-FM(9)*
 Sebesta, Charles '70-LV(14)
 Shelton, Gayle '40-MM(3)
 Sherman, Stephen '76-CM(3)
 Slaughter, Mansel '39-CM(10)
 St. Martin, Eugene '40-PH(20)
 Stewart, Bingham '74-MM(26)
 Svoboda, Jay '58-CM(4)
Taylor, Richard '59-PH(23)*
 Thom, Hunter '72-LV(21)
Vawter, Wesley '45-LV(8)*
Walker, Mark '75-PH(14)*
 Young, Wilton '64-MM(6)

Louisiana Tech

(Louisiana Rho)

Blackshear, Douglas '92-MM(7)
 Eck, Frank '82-MM(4)
Gilbert, George '89-LV(4)*
 Hagan, Riley '86-BU(14)
 Holloway, Timothy '93-MM(8)
 McLendon, Russell '03-(2)
 Rose, Andrew '03-PA(1)
 Stinson, Ford '99-(2)

Loyola - Chicago

(Illinois Alpha-Omega)

Tiu, Alfredo '86-CM(3)*

Maine

(Maine Alpha)

Anderson, Michael '83-MM(4)
 Barbour, Donald '51-(1)
 Beverage, Gerald '36-LV(26)
 Burnham, John '60-CM(8)
Burton, Richard '79-LV(3)*
 Crocker, James '35-MM(22)
Davis, Edward '58-PH(13)*
 Desjardins, Richard '47-LV(9)*
 Gilley, Frank '44-FM(25)
 Johnson, William '80-MM(19)
Lambert, William '58-MM(1)*
 Leighton, Porter '58-LV(31)
 MacLaren, Gilbert '56-LV(21)
 Mann, William '49-(5)
 Mansur, Norwood '66-MM(20)
 Paul, James '91-MM(3)
 Peverada, John '81-CM(5)
 Reymer, Robert '68-LV(23)
 Roberts, John '80-CM(3)
 Senter, John '84-MM(4)
Sexton, James '99-MM(2)*

Standley, Peter '55-FM(33)
Stone, Mark '85-FM(6)*
 Suminsby, John '44-(2)
 Swanson, Richard '51-CM(5)
 Sweetser, Charles '32-LV(22)
 Thibodeau, James '71-LV(19)
 Tudor, Dale '72-(4)
 Tweedie, James '41-LV(17)
 Whitney, Richard '42-FM(32)
 Willey, N. Laurence '71-LV(17)

Mankato State

(Minnesota Beta)

Bossard, Dennis '70-CM(16)
 Haberman, Larry '69-CM(4)
 Horn, Charles '49-FM(31)
 Sylvester, John '67-CM(4)

Marshall

(West Virginia Alpha)

Applehans, Robert '67-LV(6)*
 Clagg, Timothy '66-CM(4)
 Dare, Stephen '67-(3)
 Dial, John '61-(3)
 Eblin, Jack '58-(4)
 Ferguson, Donald '59-MM(14)
Ferrell, Vernon '57-PH(21)*
Ferrell, Charles '63-PH(23)*
 Greathouse, David '68-CM(12)
 Haight, Frank '80-(4)
Hite, Lawrence '56-FM(10)*
 Keith, Edwin '57-CM(2)
 Kessler, Joseph '64-MM(5)
Mazon, John '63-PH(12)*
 McGehee, Peter '62-CM(4)
 McGlothlin, Ronald '60-CM(7)
McHenry, Richard '58-FM(20)*
 Mitchell, David '57-FM(14)
 Morris, Roy '58-CM(4)
 Musselwhite, Stephen '70-CM(3)
 Parsley, Rolando '01-(1)
Shaffer, James '57-FM(5)*
 Shumate, Victor '47-CM(2)
 Taylor, David '73-MM(5)
 West, Jack '59-(1)
 Wetherall, Paul '64-MM(7)
 Williams, Michael '69-MM(21)

Maryland - Baltimore County

(Maryland Omicron-Pi)

Bary, Jonathan '01-(1)
 Baum, Brian '94-CM(3)
 Caruso, Steven '93-CM(3)
 Cole, Dana '93-CM(2)
 Dietrich, Roy '97-MM(2)
 McMahan, Bryan '94-MM(7)
Walker, Shawn '99-PH(2)*

Maryland - College Park

(Maryland Beta)

Anthony, Nelson '67-CM(4)
 Bichy, Thomas '66-CM(7)
 Brown, Roger '58-CM(6)

Brubaker, Robert '50-FM(3)*
 Catherwood, Glenn '93-(1)
 Coburn, Matthew '91-(1)
 Corbet, William '52-MM(17)
Coughlin, Thomas '50-FM(15)*
 Coultas, Bruce '63-(3)
Dauids, Raymond '77-FM(24)*
 Decker, Joseph '44-MM(4)
 Delauter, Michael '87-(1)
Dilg, Donald '56-LV(3)*
Downey, Edward '52-FM(14)*
 Eigenbrot, Richard '66-PH(23)
 Elling, Robert '67-CM(1)*
 Ensor, Charles '51-FM(11)
 Everson, C. Donald '45-MM(5)
 Flavin, Raymond '92-(2)
 Frederick, Carl '54-LV(12)
 Gaylor, Christopher '72-FM(15)
 Gaylor, Steven '72-MM(11)
 Haslup, Charles '46-MM(19)
 Hodgskin, Howell '50-FM(10)*
 Holloman, Hugh '73-FM(18)
 Johnson, Roy '62-CM(12)
 Kenney, James '63-FM(26)
 Lambert, J. David '48-MM(18)
Lauer, John '63-BU(19)*
 Lomax, Gregory '76-FM(17)*
 Miller, Charles '65-MM(7)
 Moritz, Louis '92-CM(1)
 Parks, Douglas '77-(2)
 Perkins, William '54-FM(11)*
Perry, Scott '69-PH(19)*
 Peterson, Ervin '68-MM(5)*
 Peterson, James '66-CM(6)
 Rider, Edward '47-LV(27)
 Roberts, John '63-MM(9)
Sakers, James '69-NI(25)*
 Schiedel, Robert '45-LV(11)
 Schwartz, Phillips '59-(2)
 Seymour, Charles '82-CM(7)
 Shawn, Wendell '43-(2)
 Simpkins, Talmage '52-MM(3)*
 Sims, William '87-FM(10)
 Smith, William '51-CM(1)
 Snyder, Robert '80-MM(10)
 Stewart, Robert '58-LV(19)
Stitt, John '60-FM(8)*
 Stone, William '65-CM(6)
Tarlian, Henry '82-MM(3)*
 Taylor, Joe '80-(4)
 Turner, David '52-CM(8)
 Ward, Ronald '55-LV(13)
 Weisgerber, George '56-LV(8)
White, Slaton '73-LV(4)*
 Wimbrow, Robert '67-CM(13)
 Winn, Jason '96-CM(4)
 Yost, Joseph '78-MM(11)
 Zlotkin, Seth '91-CM(3)*
 Zwick, Morris '85-(2)

Massachusetts

(Massachusetts Kappa)

Balcom, John '39-CM(4)
 Blomstrom, George '55-LV(28)

Bodendorf, Warren '43-FM(21)
 Buck, Todd '73-MM(9)
 Candiloro, Theodore '56-MM(26)
 Mosher, William '42-FM(27)

Massachusetts Institute of Technology

(Massachusetts Iota-Tau)

Beaver, Jon '96-(1)
 Blanchette, Ryan '94-LV(8)*
 Brazer, Geoffrey '69-FM(27)
 Bunke, Frederick '78-MM(2)
 Butkus, Lawrence '85-MM(14)
 Cagan, Laird '80-MM(8)
 Capelli, Christopher '82-(1)
Coe, Timothy '85-LV(2)*
 Connor, W. Scott '51-MM(4)
 Copman, Mark '81-MM(9)
 Corderman, Sidney '50-CM(6)
 Cox, Russell '49-FM(27)
 Crichton, Jack '38-CM(2)
 Dahlen, Derick '70-FM(10)*
 Filip, Jan '54-CM(4)
 Fox, Edward '50-LV(27)
Freyberg, Richard '70-FM(8)*

Smith, Mont '71-FM(18)
Staed, Thomas '55-NI(26)*
Walker, Grover '72-PH(25)*

Mercer

(Georgia Psi)

Barkley, Donald '60-MM(12)
 Beall, Holst '57-MM(16)
 Bickerstaff, Joel '74-MM(5)
 Bray, James '72-LV(24)
 Browne, Rodney '60-MM(16)
 Bullard, Dan '46-CM(2)
 Calhoun, Thomas '69-MM(15)
 Cayce, James '67-FM(12)
 Cheatham, Ralph '51-LV(18)*
 Clayton, Clay '84-MM(4)
 Clegg, James '48-MM(7)
 Clepper, Douglas '69-CM(10)
 Davison, Kenneth '58-CM(5)
 Duncan, Thomas '77-FM(20)
 Ellis, Edward '77-MM(3)*
 Faulk, Alfred '47-(2)
 Henderson, Cran '48-LV(15)
 Howard, John '75-FM(12)
Jackson, S. Reed '71-PH(24)*

Jones, David '82-MM(2)*
Jones, Vance Harper '61-NI(8)*
 Kallusch, Howard '66-LV(29)
 Kinney, David '71-CM(16)
 Kinsey, Donald '84-LV(7)*
 Klempp, Ray '67-LV(23)
 Liotta, Scott '91-CM(4)
 McCauley, Jerome '65-(3)
 Murray, J. '73-CM(8)
Norwood, Robert '50-FM(23)*
 Olsen, Lloyd '50-MM(15)
 Overstreet, Charles '59-MM(5)
 Rankin, William '53-LV(32)
 Reeder, Charles '69-MM(14)
 Salyers, Gordon '52-MM(11)
 Seibold, Arthur '57-MM(12)
 Shaw, Martin '65-FM(32)
 Shields, John '57-MM(12)
 Smith, Richard '56-FM(26)
 Snodgrass, Thomas '48-MM(19)
 Stankunas, Edward '69-LV(16)
 Tatum, Charles '60-(1)
 Tucker, William '49-CM(4)
 Wilkins, Ralph '51-LV(25)
 Wright, William '49-MM(7)

Good, Eugene '43-MM(16)
 Grigsby, Richard '48-MM(32)
Gross III, Walter '75-BU(16)*
 Harrison, William '48-FM(19)
 Harty, William '78-CM(5)
 Hazelbaker, Matthew '91-(1)
 Hodge, Douglas '91-CM(2)
Hughes, R. Bruce '45-BU(4)*
 Isgrig, Donald '60-LV(10)
 Jacobs, Robert '59-FM(26)
 Jameson, Sanford '54-MM(25)
 Johnson, George '71-CM(1)*
Kamerschen, Robert '57-FM(11)*
 Keliher, Michael '79-FM(18)*
 Laplante, Andrew '87-LV(8)*
 Link, Robert '51-MM(31)
 Luthy, John '52-FM(25)*
 Mertus, Daniel '53-MM(8)
 Millard, John '90-(2)
 Miller, Rodney '53-MM(13)
 Moellering, Richard '51-LV(23)
 Mowry, Robert '38-MM(23)
 Myers, Calvin '59-CM(2)
 Myers, Tim '62-MM(10)
 Nasby, Thomas '80-LV(5)*

"The Evil Of Fraternities Do Make Headlines; The Good is Oft Interred in Their Scrapbooks"

Golden, John '65-PH(30)*
 Krueger, Richard '46-CM(3)
Michels, William '70-PH(14)*
 Morrison, George '39-(1)
 Newton, Leonard '46-(1)
Nygreen, G. Theodore '67-PH(33)*
Perritt, Henry '66-BU(19)*
 Premister, Robert '32-LV(19)
Preston, Lester '51-MM(1)*
 Reynders, John '56-(1)
Rorschach, Richard '50-PH(26)*
Schmitt, Ralph '66-FM(29)*
Torrems, Rafael '63-LV(5)*
 Vyverberg, John '39-FM(23)
 Yankaskas, James '69-LV(32)
 Zalucki, Robert '82-CM(3)

Memphis

(Tennessee Sigma)

Armistead, George '55-CM(4)
Brown, Charles '56-BU(16)*
 Carson, Carl '65-FM(32)
 Clark, Charles '63-FM(17)*
 DeCandia, Dean '97-(2)
 Farris, John '80-FM(4)
 Harrison, David '77-LV(3)*
 McCully, Richard '65-PH(28)
 McKirnan, Robert '03-PA(1)
Rhoads, Donald '55-PH(16)*
 Robinson, Michael '65-CM(2)
 Rochelle, Jack '65-FM(29)
 Rose, Charles '66-FM(7)

James, David '80-FM(8)
 Lamon, Hollis '77-MM(10)
 Laramy, Michael '89-MM(5)
Linn, James '72-FM(5)*
 Lumpkin, George '54-CM(6)
McAllister, Bruce '73-PH(8)*
 McAllister, Robert '72-MM(11)
McEachern, Willard '53-FM(7)*
 Moncrief, Lee '65-MM(2)*
 Morgan, David '78-MM(8)
 Murphy, Huey '70-CM(12)
 Newton, Will '84-MM(3)*
 Perry, Charles '65-CM(2)
 Rollins, Carl '64-LV(25)
 Serrato, Daniel '77-FM(14)*
 Smith, Richard '66-LV(15)
Thompson, James '48-PH(16)*
 Winship, Blanton '81-MM(4)

Miami

(Florida Alpha)

Braddock, G. Holmes '49-FM(26)*
 Brigante, Richard '66-LV(22)
 Buescher, Steven '72-CM(19)
Cook, Thomas '65-BU(24)*
 Cruger, Paul '64-MM(17)
 Eissler, Henry '71-CM(14)
 Finley, Joseph '74-CM(10)
 Gannon, Thomas '63-LV(16)
 Geller, Harry '52-LV(22)
 Granger, David '52-MM(11)
 Hunter, James '54-CM(4)
 James, William '50-CM(3)
 Jennings, Tipton '54-FM(27)

Miami of Ohio

(Ohio Tau)

Allen, Ben '60-NI(30)*
 Armstrong, Gavin '89-(1)
 Auck, David '65-LV(20)
 Auten, Robert '61-MM(22)
 Barth, Webster '67-(1)
 Bernard, David '62-FM(19)
 Boccabella, Michael '85-LV(6)
 Bownas, Pearson '94-FM(4)*
 Bricker, Stephan '61-MM(5)
 Brickley, Raymond '47-(2)
 Brooks, Arah '61-(1)
 Brumbaugh, David '68-LV(6)
Buck, Ernest '49-MM(1)*
 Cameron, Ronald '68-CM(2)
 Choate, Charles '47-MM(4)*
Cohagan, Mckinley '42-MM(4)*
 Cooper, W. '62-LV(14)*
 Davis, John '66-LV(18)
 Davis, Marion '89-CM(2)
Dixon, William '44-FM(9)*
 Duthie, Angus '62-FM(24)*
Dutro, Robert '59-PH(20)*
 Ehrman, George '41-LV(28)
Elliott, John '49-MM(2)*
 Ellis, John '75-CM(1)
 Emmert, Gregor '56-FM(32)*
 Erickson, Byron '60-MM(5)*
 Fehr, Frederick '55-MM(14)
 Felakos, James '57-LV(7)*
 Fisher, Stephen '79-MM(12)
 Fleisch, John '62-MM(8)
 Fray, Frank '52-MM(5)
 Freedman, Lawrence '66-MM(15)

Nenninger, John '69-FM(20)
 Noonan, Terrence '59-FM(16)
 Pappas, William '54-LV(6)
 Peterson, John '64-LV(24)
 Porter, Ernest '47-FM(16)
 Renard, Thomas '89-CM(1)*
 Rheams, Jerald '57-(2)
 Roll, Robert '58-MM(7)
 Roy, David '61-MM(9)
 Schiciano, Joseph '50-MM(11)
 Schoenlein, Robert '89-(1)
 Schroeder, Richard '58-LV(23)
 Schuler, Robert '85-CM(1)
 Scoville, S. '48-LV(22)
 Shroat, Christopher '87-(1)
 Stewart, Kelsey '60-PH(34)
 Stickford, Eric '89-FM(7)*
 Stitle, Kevin '97-CM(2)
 Storck, Bradley '88-CM(3)
 Strimple, Reed '42-LV(17)
Thompson, Richard '56-FM(6)
Tiggleman, Frederick '65-FM(10)*
 Tinsley, Richard '60-MM(17)
 Triplett, Thomas '59-(1)
 Vogel, Nelson '68-MM(10)
 Weaner, John '56-FM(26)*
 Weber, Edward '48-MM(9)
Wespiser, James '58-PH(32)*
 Wick, Milton '42-MM(14)
 Wiley, Michael '73-MM(23)
 Williams, Gerald '68-(3)
Williamson, James '53-BU(20)
 Williamson, Steven '94-CM(3)
 Wittman, Arthur '45-(2)

Wray, Christopher '89-CM(1)
 Wokel, Bernard '52-CM(6)
 Ziegler, David '60-MM(7)
 Ziegler, Thomas '62-CM(6)
Zimmer, Jeffrey '70-LV(6)*

Michigan

Michigan Iota-Beta

Adams, William '57-PH(16)*
 Baldwin, John '63-MM(8)
 Bartholomew, Bruce '53-LV(18)
Bernia, Melvin '55-PH(25)*
Bouis, Charles '42-PH(19)*
 Brix, Christian '54-CM(2)
 Burg, Jeffrey '85-MM(11)
 Clark, Douglas '46-LV(15)
 Corneliussen, Carl '54-LV(27)
 Cunningham, John '58-CM(3)
 Daales, Douglas '55-CM(1)
 Davidson, John '58-FM(25)
 Exline, James '71-(1)
 Paul, David '58-FM(21)*
 Funk, Edwin '59-MM(32)
 Gantzios, Robert '59-CM(2)
 Grainger, Robert '85-(3)
 Hardig, Joseph '80-(2)
 Hicks, Marvin '22-FF(26)
Hollis, Charles '55-FM(10)*
 Holman, Paul '93-MM(9)
Jorltdt, Henry '47-PH(27)*
Jones, Robert '58-BU(16)*
 Lipper, J. Robert '47-MM(11)
 Lehman, Ruel '45-CM(3)
 Lind, John '42-LV(18)
 Malis, Ronald '57-PH(14)
 Marich, Milan '54-LV(28)
 Markle, Roger '50-CM(2)*
 Martin, Malcolm '57-LV(10)
 Martin, Thomas '57-LV(5)
 Muth, Michael '81-CM(8)
 Nykiel, Edward '81-LV(19)
 Osas, Reynold '53-(1)
 Patron, Barry '55-LV(16)
 Pollock, Robert '47-MM(14)
 Porter, James '76-CM(10)
 Potter, Robert '47-CM(5)
Ravenscroft, Robert '62-NI(17)*
 Rentschler, Douglas '81-LV(9)*
 Roesser, Waldomar '57-FM(19)
 Ruzicka, Charles '66-LV(9)*
 Schick, Gary '66-(2)
 Schirmeister, Charles '51-LV(21)
 Schlageter, David '79-LV(10)
 Schneider, Gary '56-FM(23)
 Sherman, David '79-MM(12)
 Smith, William '47-CM(6)
 Snow, Carlton '68-CM(5)
 Stern, Kevin '79-CM(2)
 Stendle, George '39-LV(8)*
 Woods, Donald '45-CM(3)

Michigan State

Michigan Gamma

Adams, Lance '69-FM(25)
 Buchterlonie, George '51-CM(13)

Baar, Douglas '85-MM(5)
Boutell, William '58-FM(17)*
 Breckenridge, Anthony '89-(1)
 Cogsdill, William '37-(4)
 Cummings, Richard '90-MM(9)
 Dillingham, Max '43-CM(5)
 Edgerton, John '52-MM(9)
 Falk, Hillar '61-(3)
 Ferguson, George '40-FM(32)
 Fernstrom, H. '62-FM(24)
Finley, J. Michael '82-FM(12)*
Fiscus, William '50-NI(18)*
 Gagnon, Richard '58-CM(1)*
 Gasser, Robert '57-FM(12)*
 Gatzweiler, Mathias '54-MM(4)
 Gronewold, Robert '56-LV(11)*
 Harmon, Robert '60-LV(13)
 Harris, Robert '45-LV(15)
 Harris, Mark '78-CM(10)
 Hickman, Stephen '64-PH(29)*
Hodgkiss, Donald '49-BU(22)*
 Huxtable, Frank '48-(2)
 Jolly, Michael '66-FM(27)
Kleisner, Frederick '66-FM(11)*
 Knutson, Gordon '51-FM(20)
 Koch, Dale '60-FM(27)
Kolasinski, Roger '68-PH(17)*
 Langeloh, Donald '59-FM(27)
 Lehman, Freeman '50-PH(23)
 Lulek, Chester '48-FM(17)
 MacMillan, Cameron '56-LV(10)
Maccardini, Reno '48-FM(5)*
 McAuliffe, James '69-MM(16)
McCarty, Donald '57-MM(5)*
 McGaw, Ralph '42-CM(5)
 McLain, William '59-LV(13)
Metzler, Richard '63-PH(20)*
 Meyer, Lawrence '62-PH(10)
 Mundy, Christopher '96-CM(3)
 O'Rourke, William '69-MM(10)
 Palmer, Peter '63-MM(9)
 Prost, John '58-LV(11)
 Quello, James '35-LV(16)
Recor, Ralph '34-FM(15)*
 Reed, Barry '60-LV(18)
 Rentschler, Donald '60-BU(25)
 Robison, Ethan '95-(2)
 Rockwell, Gordon '66-FM(31)
 Roney, Christopher '80-CM(14)
Rosenthal, Stuart '66-PH(24)*
Rusin, Edward '48-PH(28)*
 Sand, Kurt '94-(1)
 Scherer, Jacob '71-FM(20)*
 Schock, Benjamin '99-(1)
 Scott, James '58-FM(16)
 Sharp, Danford '57-FM(25)*
 Shaw, David '69-FM(19)*
 Shinn, Clifton '50-FM(33)
 Siebenthaler, Robert '51-FM(22)*
 Smith, Glenn '57-MM(7)
 Solem, James '51-FM(25)*
 Stone, Jerry '65-FM(11)
 Sullivan, David '59-(1)

Thornburg, Donald '56-(4)
 Ulrey, Michael '73-MM(6)
 Wade, Michael '95-CM(3)
 Weyland, Robert '43-MM(11)
 Young, Michael '66-MM(7)*
Zygala, Auric '98-PH(3)*

Middle Tennessee State

Tennessee Beta

Brown, Larry '72-LV(17)
 Butora, John '94-LV(5)*
 Catron, Kirk '00-(1)
 Cruze, Kevin '84-FM(11)*
 Dumat, Anthony '94-CM(6)
Gaines, Emery '69-BU(25)*
Hood, Garry '77-MM(1)*
 Johnson, Justin '77-MM(4)
 Johnson, Robert '73-CM(5)
 Jones, William '89-CM(3)
 Knight, Robert '72-(2)
 Lambert, Neil '82-(2)
Lillie, Michael '85-PH(10)*
 Maples, William '96-(1)
 Massengill, Daryl '76-FM(21)
 Perry, Harrison '84-FM(16)
 Rawls, Dustin '00-CM(2)
 Sanders, Jonathan '02-PA(1)
 Sands, Bobby '72-LV(13)
 Schlick, Jason '01-(1)
 Sims, Jeffrey '86-CM(5)
 Taylor, Sidney '84-LV(16)
 Tune, Lewis '71-(1)
 Vandiver, Robert '89-(1)
 Wiggins, Jeremy '02-(1)

Millikin

Illinois Delta

Anderson, Robert '54-MM(14)
 Blackburn, Randell '74-MM(12)
 Bruining, David '69-FM(26)
 Burgher, George '43-CM(5)
 Burnette, Oliver '41-MM(12)
 Butts, James '51-FM(22)
 Cahill, James '74-(7)
 Camerer, David '60-LV(20)
 Carr, David '72-FM(12)*
 Causey, James '77-FM(11)
Christensen, Robert '55-BU(33)*
 Cooper, Stephen '76-CM(4)
 Cummins, Laverne '41-CM(5)
 Davidson, James '72-MM(7)
 Davis, Donald '60-CM(5)
 Dechert, Richard '54-MM(9)
 Driggs, Spencer '70-(1)
 Eberhardt, Donald '58-FM(28)
 Ewing, Thomas '57-LV(22)
 Fisher, Robert '43-FM(23)
 Foster, Larry '64-LV(18)
 Fuson, William '60-LV(24)
 Gift, Bradley '82-CM(6)
 Gill, Richard '60-CM(4)
 Hamilton, Kent '77-MM(6)
 Harner, George '45-LV(21)

Hinton, John '45-LV(10)*
 Hyink, John '62-MM(10)
 Keeler, Richard '51-CM(2)
 Malerich, Earl '49-CM(1)
McCoy, John '59-PH(16)*
 Miller, William '50-(6)
 Mitchell, William '51-CM(9)
 Moorehead, Lee '41-(6)
 Mulligan, George '57-MM(18)
 Murray, Robert '50-FM(15)*
 Norman, Charles '51-MM(7)
 Olson, Kent '82-LV(13)
Pearce, H. Phil '47-FM(22)*
Phenix, Stephen '61-FM(23)*
 Puckett, John '87-MM(8)
 Reebble, David '83-CM(4)
 Routledge, Larry '59-CM(6)
 Ruscini, Richard '92-CM(5)
 Sallee, Roger '48-MM(11)
 Schwarz, Donnell '61-PH(28)*
 Sober, G. '84-CM(3)
 Taylor, W. '56-CM(7)
 Thalman, William '45-LV(24)
 Tingley, Ned '60-MM(13)
 Tothoro, Gregory '83-MM(12)
 Trimmer, Donald '52-MM(16)
Welch, James '57-PH(31)*
 Wohlhueter, John '45-PH(28)
 Wright, Richard '55-CM(4)

Millsaps

Mississippi Delta

Anger, Timothy '95-CM(4)
 Ducote, Damien '01-CM(1)
 Duncan, Christopher '95-CM(7)
 Dusek, Thane '95-CM(3)
 Lokitz, Bradley '02-(1)
 O'Brien, Christopher '97-(3)
 Segrest, Jeff '99-CM(3)

Minnesota

Minnesota Alpha

Aarestad, James '49-FM(12)
 Albrecht, Richard '70-CM(1)
 Ammentorp, G. Peter '80-CM(8)
 Archer, James '57-CM(3)
 Blanchard, Duane '62-CM(18)
 Bogard, John '61-LV(24)
 Carr, Philip '64-PH(15)
 Clark, John '42-PH(9)
Corey, Bruce '48-BU(12)*
 Crandall, Archer '28-MM(24)
 Crawford, Richard '45-MM(4)
 Crawford, Robert '36-LV(22)
 Daly, Jack '55-FM(19)
 Devine, Richard '76-PH(24)*
 Durda, James '79-FM(13)
 Ekstrom, James '60-FM(28)
 Getchell, Richard '55-MM(5)
 Gisselbeck, Jeffrey '84-(2)
Gleason, John '64-NI(22)*
 Grawert, Donald '48-CM(1)
 Hable, Richard '57-PH(30)
 Halgren, Bruce '59-LV(13)

Hancock, James '53-CM(4)
 Hill, William '66-FM(31)
 Johnson, Robert '66-(1)
 Johnson, Thomas '74-(4)
Johnson, Warren '43-FM(8)*
Kuehn, Andrew '50-NI(23)*
 Kurtz, J. Hamilton '56-CM(4)
 Kusch, Frederick '68-MM(10)
LaVine, David '49-FF(17)*
 LaVine, Charles '49-PH(20)*
 Laramy, Geoffrey '76-LV(13)
 Larkin, Jed '92-(2)
 Lawson, Roderick '42-MM(13)
 Lempe, Glenn '91-CM(3)
 Leonard, Tyler '01-(1)
Levin, Ross '82-FM(5)*
 Lillehei, Brooks '89-CM(2)*
Madden, James '38-DE(9)*
 McCoy, Steven '79-MM(15)
Mears, William '55-FM(8)*
 Meyers, George '57-MM(13)
 Moran, J. Patrick '54-LV(15)
 Nelson, Paul '69-LV(18)
 Nelson, Paul '87-MM(8)
Nightengale, Charles '63-BU(20)*
 Noreen, Charles '48-MM(8)
 Noyce, Jerry '66-CM(3)
 Patterson, Jeffrey '83-CM(2)
 Plunkett, Stephen '85-PH(15)*
 Premer, Robert '48-LV(6)
 Provost, Paul '82-CM(13)
 Rice, Stephen '78-CM(3)
 Roberts, Walter '56-BU(30)
Rogers, Donald '51-PH(31)*
 Ruedy, Wayne '40-CM(8)
Schilling, Hugh '49-PH(4)*
 Schmidt, Scott '84-CM(7)
 Schmitz, Stephen '64-FM(8)
 Serrill, George '67-MM(28)
Shaw, Jeffrey '69-BU(16)*
 Soucheray, John '62-FM(23)
 Tempelman, Steven '90-CM(9)
 Tenney, Michael '66-FM(23)
 Thoreen, John '39-CM(4)
Vosbeck, William '47-PH(10)*
 Vosbeck, R. Randall '54-FM(9)*
 Vrieze, David '67-CM(9)
 Walker, Timothy '90-CM(4)
 Wash, Allan '37-LV(14)
 Webster, Steven '84-(1)
 Welch, William '62-LV(14)

Mississippi

(Mississippi Gamma)

Bethea, Richard '68-MM(12)
 Biedenbarn, Francis '82-CM(4)
 Clingman, Keith '67-FM(15)*
 Courts, Thomas '95-MM(6)
 Cox, Roy '60-LV(24)
 Currie, Robert '83-MM(7)
 Currie, Edward '73-FM(11)
DeRossitt, James '69-PH(10)*
 Duncan, Eric '69-MM(11)

Ellinger, Wynn '87-CM(7)
 Ferguson, Harold '60-FM(19)
Gartin, William '69-MM(4)*
Glasgow, Thomas '90-FM(5)*
 Glass, John '57-(3)
 Graeber, Lawrence '69-CM(10)
Harris, Lyttleton '62-FM(6)*
 Hewes, George '50-MM(13)
 Howell, Stephen '86-MM(4)
 Huey, David '60-CM(3)
 Hyde, Lee '68-LV(5)
 Jones, Howell '83-MM(7)
Jones, Robert '78-FM(9)*
 Kelso, Clyde '68-FM(28)
 Mashburn, Waddell '69-MM(3)
McCarty, William '43-NI(4)*
 McElreath, Bon '80-CM(4)
 McMahon, John '91-(2)
McRae, Richard '42-NI(3)*
 Mize, William '45-MM(4)
 Mott, Norman '46-(1)
 Ousley, Richard '67-LV(14)
 Parks, James '79-LV(15)
Petty, Holmes '73-BU(18)*
 Pettis, Benjamin '63-CM(4)
 Robertson, Lewis '52-CM(4)
 Smith, Donald '68-MM(6)
 Smith, Gerald '94-MM(3)
 Stallworth, William '34-BU(5)
 Stone, John '48-LV(6)*
 Trotter, Ike '74-CM(14)
 Tucker, Leslie '46-(1)
 Wade, Michael '70-(2)
 Warren, E. Rufus '75-(4)
 Watts, Walter '54-CM(5)
Wilkinson, Richard '40-DE(32)*

Mississippi State

(Mississippi Theta)

Alford, Stewart '71-BU(25)*
 Alford, Hayden '57-FM(25)
 Barnes, Dudley '70-FM(5)
 Barnes, Harris '68-PH(20)
Barton, David '64-BU(29)*
Beckham, Hugh '88-FM(13)*
 Blair, William '64-CM(4)
 Boren, Norris '63-MM(7)
 Bourne, Russ '86-CM(4)
 Bowen, Joseph '86-LV(10)
 Box, Isaac '66-(1)
Bryant, George '63-FM(16)*
 Caffey, William '80-MM(5)
 Cantelou, Campbell '84-CM(6)
 Carson, Albert '42-LV(16)
 Carty, Robert '66-(5)
 Chandler, Robert '49-MM(12)
 Clarke, Eugene '55-MM(17)
 Davis, Gerald '73-PH(11)
 Flowers, John '84-MM(2)*
 French, William '59-FM(21)
 Grochau, Earl '84-CM(2)
 Guenther, Richard '87-LV(8)
 Hart, Robert '67-LV(25)

Jackson, William '51-LV(28)
 Jacob, Paul '44-PH(22)
 Johnson, Warren '70-LV(14)
 Knight, Stanton '93-LV(4)*
 Landrum, John '87-(3)
 Maier, Eugene '61-LV(24)
 McMurtry, Emmett '43-FM(20)
 Osgood, Jerry '56-FM(22)
 Pentecost, Ben '79-LV(20)
 Pilkinton, Henry '51-PH(20)
 Puryear, James '60-LV(14)
 Randall, Albin '65-LV(33)
 Randall, James '74-MM(13)
Rosamond, John '58-FM(5)*
 Sears, Alfred '71-BU(23)
 Seitz, Thomas '63-PH(30)
Sims, William '54-FM(21)*
 Spragins, Gene '73-LV(23)
 Spragins, Homer '42-(1)
 Stewart, John '87-MM(8)
Thames, Gerald '70-LV(3)*
Thurmond, William '63-BU(25)*
 Trotter, William '47-MM(28)
 Walton, Thomas '42-LV(13)
 Weaver, William '61-MM(8)
 Weston, Robert '74-LV(23)*
 Wheeler, Edward '50-CM(3)
 Wiggers, Richard '46-MM(14)
 Wilson, Byron '83-MM(7)
 Wurz, Kenneth '32-CM(1)

Missouri

(Missouri Alpha)

Ackerburg, Adam '88-CM(5)
 Allen, David '54-FM(27)*
 Altvater, Donald '44-PH(23)*
 Askin, William '50-FM(22)*
Barton, Michael '62-FM(11)*
 Bledsoe, Philip '77-MM(3)*
Buhl, Alfred '55-BU(27)*
 Butcher, John '84-CM(3)
Carlson, Jon '63-BU(31)*
 Chamberlain, Gilbert '44-CM(5)
 Cloud, William '71-FM(24)
Crouch, Roger '60-FM(9)*
 Crysler, William '48-CM(5)
 Currier, Frank '66-CM(3)
 Davis, James '50-CM(3)*
Dillingham, John '61-BU(33)*
 Frimel, David '85-FM(12)*
Gilbert, Charles '78-BU(5)*
 Griffin, Maurice '60-CM(4)
 Hansen, Robert '53-FM(10)
 Hoffmann, Joseph '58-FM(25)
 Holland, John '59-FM(16)
Holman, Carl '64-PH(28)*
Jones, Robert '43-PH(18)*
 Jost, Gordon '66-MM(11)
 Lawler, Michael '54-FM(27)
Lewis, Jason '96-MM(1)*
Luety, James '72-FM(17)*
 Magee, William '84-MM(5)
McLean, Keith '53-BU(18)*

Meyer, Robert '56-PH(29)*
Miller, Donald '50-FM(9)*
Minning, Edward '57-BU(23)*
 Murrey, Robert '52-LV(12)
 O'Neill, Frederick '46-MM(28)
Price, Charles '52-PH(10)*
 Puettmann, Scott '75-PH(16)*
 Reynolds, William '54-CM(3)
 Riegelman, Philip '43-LV(9)
 Schauerte, Clemence '51-MM(23)
 Schroeder, Robert '89-CM(4)
 Smith, Benjamin '89-MM(2)*
 Taylor, Thomas '52-BU(23)*
 Terry, Clifford '54-MM(11)
Trice, H Hall '33-BU(21)*
 Trokey, Matthew '98-CM(3)
Waggoner, Harry '58-FM(8)*
 Waldron, Charles '31-PH(30)
 Weigel, Howard '56-MM(7)
 Wilkinson, James '74-LV(8)*

Monmouth

(Illinois Alpha)

Oliver, Richard '70-LV(18)
 Rumney, Fred '64-CM(8)
 Steele, John '63-MM(20)

Montana

(Montana Beta)

Cogswell, William '57-(2)
Cowles, Donald '66-PH(13)*
 Duncan, James '61-(1)
 Dunlap, William '55-(3)
 Fisher, Garry '50-(1)
 Ford, Richard '64-LV(30)
 Gannett, Damon '69-MM(8)
 Geiken, John '60-(3)
 Glascock, Lyle '62-FM(7)
 Graham, David '64-LV(13)*
 Hinnaland, Martin '35-MM(27)
 Kafentzis, Christian '50-PH(32)*
 King, Jon '67-CM(5)
LaRue, James '42-BU(30)*
 Lohse, Jesse '02-PA(1)
 Long, Ronald '62-FM(19)
 Mansinger, George '51-LV(9)*
Mountain, James '81-FM(6)*
 Murfitt, Zane '50-FM(11)
 Nooney, William '75-MM(6)
Olson, John '62-BU(20)*
 Rhodes, Jon '54-CM(3)
Romek, Robert '59-FM(31)*
 Ryan, Kenneth '49-(2)
 Smith, Gordon '64-LV(28)
Sunderlin, C. E.'33-PH(9)*
 Swanson, Gordon '43-MM(14)
 Thibodeau, Albert '57-FM(25)
 Thompson, William '68-MM(12)
 Voight, David '63-LV(16)
 Wallander, Jerome '49-MM(10)

Montana State
(Montana Alpha)
 Berg, Robert '52-FM(24)
 Bradford, Robert '85-CM(6)
Bradford, William '56-LV(22)*
Boffee, William '86-FM(9)*
 DeFrate, Louis '42-(2)
Delap, David '54-FM(17)*
 Egle, John '30-MM(17)
 Maherty, Marc '73-(2)
 Raines, Lynn '62-LV(6)
 Tildre, Peder '64-LV(9)
 Tolland, Cecil '54-CM(12)
 Undelef, Raymond '42-FM(17)
 McLaughlin, Donald '65-CM(15)
 Morris, Richard '57-LV(19)
Morrison, John '55-FM(28)*
Peary, David '55-FM(20)*
 Reill, Frank '56-(13)
 Orr, Lee '59-FM(27)
 Ahn, Gerald '69-FM(12)
 Rice, Leland '41-FM(29)
 Roberts, Timothy '87-MM(11)
 Roberts, Warren '46-CM(8)
Throckenstein, Richard '69-BU(29)*

Chichilla, John '01-(1)
 Faulk, Niles '44-BU(25)*
 Hall, Edward '72-CM(5)
 Hamilton, Carroll '57-CM(2)
 Hardesty, John '39-MM(15)
 Heiks, Don '50-MM(12)
 Hill, David '84-MM(8)
 Langdon, Michael '91-CM(5)
 Mains, Harold '59-(3)
 Massouh, Christopher '92-(1)
 Maurer, Paul '72-LV(20)
 Miller, Lee '62-LV(11)
 Morris, William '67-CM(1)
 Muirhead-Gould, John '02-PA(1)
 North, Richard '71-LV(21)
 Partridge, Robert '49-FM(27)
 Phillips, Ronald '71-LV(28)
 Rakestraw, Lowell '55-(1)
 Shoffner, Jack '55-FM(30)
 White, James '65-MM(7)
 Wise, Richard '49-MM(30)

Nebraska
(Nebraska Lambda-Pi)
 Aerts, Richard '79-LV(14)

McDonald, Michael '84-MM(11)
 Miller, Clark '81-MM(10)
 Miller, Michael '76-CM(1)
 Mills, Milton '42-LV(18)
 Mills, Robert '47-(3)
 Moss, Jon '88-CM(4)
 Moss, Thomas '90-(2)
 O'Hanlon, John '68-PH(32)*
 Otten, John '56-LV(13)
 Pierce, Elmer '39-MM(5)*
 Pinkerton, Arthur '33-FM(24)
 Placzek, Daniel '78-MM(5)*
 Reifschneider, Nicholas '94-(2)
 Scanlan, Daniel '71-CM(3)
 Smith, Timothy '83-MM(11)
 Sundberg, David '62-LV(9)
 Toay, Ronald '70-MM(8)
 Travnicek, Gary '70-CM(6)
 Varner, Richard '76-MM(6)

Nevada - Las Vegas
(Nevada Beta)
 Barile, Vinny '02-PA(1)
 Gabe, Randall '92-LV(5)
Johnson, Charles '87-LV(3)*
 Robinson, Brian '87-(1)

Reynolds, Roger '65-LV(9)*
 Rippetoe, Braden '71-MM(9)
Rogich, Sig '66-BU(13)*
 Root, David '70-MM(9)
 Schadrack, Franklyn '52-PH(29)
 Slansky, John '64-MM(2)*
 Spieldoch, Richard '52-CM(5)
Stuart, Rodney '64-PH(29)*
 Stubbins, James '53-MM(4)
 Taylor, John '33-(3)
 Tranter, Damon '43-CM(5)
Vacchina, Elmer '42-FM(13)*
 Wengert, Robert '50-CM(10)
 Werner, Robert '62-LV(9)
 West, Fraser '40-FM(5)
 Williams, Matthew '77-CM(5)

New Hampshire
(New Hampshire Beta)
 Buchan, Ronald '36-(1)
 Daunt, Charles '52-FM(26)
 Ford, William '89-MM(4)*
 Healey, James '69-(1)
Hicks, Robert '55-PH(28)*
 Holbrook, Mark '86-CM(2)
 Kenney, John '71-CM(1)

"Loyalty Is the Finest of the Virtues and the Essence of All Virtue"

Killen, Marvin '56-CM(4)
 Keele, Gerald '61-CM(8)
 Kutherland, Sidney '57-(2)
 Kackeray, Herbert '79-MM(16)
Kompson, Lewis '42-MM(4)*
 Kall, Richard '54-CM(17)
 Kendland, Wesley '45-(4)
 K Williams, John '58-CM(3)

Morehead State
(Kentucky Gamma)
 Keall, John '77-FM(9)
Kowney, Roy '84-BU(13)*
 Kege, Edward '72-CM(4)
 Kuffman, Guy '03-PA(1)
 Kutchinson, Brian '96-CM(3)
McGrath, Robert '77-LV(5)*
Miller, Michael '76-FM(7)*
 Mage, Scott '94-MM(2)*
 Mice, Earl '79-CM(11)
 Mueen, Harry '50-CM(13)
 Mastani, Thomas '84-(3)
 Mafer, Michael '84-MM(14)
 Mith, Dale '73-FM(25)
 Mithson, Jeff '79-CM(1)*
 Meaver, Roger '76-CM(7)
 Mright, Brett '75-MM(5)

Mount Union
(Ohio Sigma)
 McKerman, Douglas '82-MM(8)
 Merrick, James '64-MM(18)
 Masch, Carl '48-MM(17)
 Mitchellpole, Kenneth '40-(1)

Bookstrom, Harold '38-CM(9)
 Brown, Douglas '69-(3)
 Brown, James '60-MM(8)
 Butler, David '87-FM(8)*
 Bystrom, Keith '72-LV(25)
 Campbell, John '50-FM(20)
 Connell, Warren '50-CM(1)
 Creed, Bennett '50-PH(28)
 Crosby, LeRoy '54-LV(5)*
 Cummings, Robert '83-LV(16)
 Delgado, Joseph '78-CM(2)
 Desmond, John '53-CM(3)*
 Drayton, Whitney '38-CM(9)
 Erixon, Stephen '78-FM(16)*
Fliesbach, Chester '39-BU(28)*
 Geiger, Raymond '56-LV(11)
 Giese, Walter '49-FM(22)*
 Guinane, Michael '79-LV(8)
 Hahn, James '68-(1)
Hartwig, Larry '63-MM(7)*
 Hemphill, Robert '40-CM(7)
Holman, Richard '69-FM(12)*
 Hoppe, John '70-FM(18)
 Howard, Joseph '35-MM(7)*
Jewett, Richard '30-LV(5)*
 Johnson, Cyrus '50-CM(2)
 Kiefer, Kurt '82-MM(15)
 Kistler, Bradford '71-MM(8)
 Kobler, Ronald '80-CM(1)
 Krause, David '66-MM(5)*
Lahr, Richard '46-BU(24)*
 Lucas, Travis '03-(1)
 Ludwick, William '39-FM(32)
Martin, John '69-PH(21)*

Simons, Jeffrey '87-MM(7)
 Ty, Michael '04-PA(1)

Nevada - Reno
(Nevada Alpha)
 Allison, Edward '62-LV(4)
 Anderson, Gilbert '53-LV(12)
 Armbruster, John '37-LV(22)
 Bennett, Richard '66-CM(5)
 Brambila, Robert '48-LV(11)*
 Brown, Curtis '79-LV(8)
 Brown, Edwin '62-CM(3)
 Bush, Darrin '70-FM(16)*
Cahlan, J. Forest '58-PH(16)*
 Casto, Lynn '42-(3)
 Diedrichsen, David '68-MM(2)*
 Folsom, Edward '39-MM(4)
 Frenkel, Robert '60-MM(10)
 Greenstein, Joseph '68-LV(22)
 Heaney, Robert '62-CM(4)
 Heidrich, Dean '74-FM(21)
 Holman, Grant '86-FM(11)
 Kissig, Donald '58-MM(9)
 Lantz, Josh '03-(1)
Lowden, Perry '54-FM(6)*
 Madsen, Ralph '63-MM(13)
 Marcum, James '44-LV(15)*
 Mays, Robert '81-LV(18)
McAdam, Scott '81-FM(9)*
 Metcalf, Brent '92-CM(1)*
 Mills, Russell '65-FM(20)
 Montgomery, Douglas '38-(8)
Morrissey, Michael '70-PH(16)*
Nickovich, Eli '39-FM(2)*
 Prager, Kenneth '84-LV(14)

Kirste, Milton '55-(2)
 Lanterman, Christopher '85-(5)
 Linke, H. Thacher '67-CM(5)
 Linke, Howard '37-FM(21)*
 Nichols, Rupert '33-FM(17)*
 Plamondon, Maynard '62-CM(10)
 Potts, Robert '92-(2)
Roberts, George '63-FM(17)*
 Sanderson, William '40-LV(13)

New Mexico
(New Mexico Tau)
 Blashak, Theodore '89-CM(2)
 Brummell, Bernard '62-CM(5)
Carr, Robert '69-PH(32)*
 Cooper, Arlin '57-CM(4)
 Deakin, Robert '63-MM(6)
Douglass, Donald '56-NI(28)*
 Eakin, Randall '66-LV(29)
 Faford, Robert '71-(5)
 Foley, James '65-FM(17)
Frost, W.Gregory '71-PH(21)*
 Glascock, Robert '56-LV(14)
 Goetzman, Richard '57-MM(12)
 Griego, David '83-FM(7)
 Henderson, Walter '67-PH(21)
 Horn, Thomas '68-FM(17)*
 Horton, Bruce '73-LV(9)*
 Howard, Thomas '74-MM(8)
Hurst, E. Henry '55-FM(16)*
 Koop, Dale '74-MM(21)
 Lingman, Daniel '91-(2)
 MaGill, Perry '53-LV(26)

Matthews, David '54-CM(2)
McCament, Paul '53-FM(6)*
McKeever, John '93-FM(3)*
 Meares, James '62-CM(8)
 Nations, Herbert '55-LV(32)
 Pickens, William '68-LV(14)
Pies, Ronald '63-FM(8)*
 Quist, Buster '59-CM(7)
 Ross, Gary '76-CM(10)
 Schneider, Stephen '68-MM(13)
Schoenhut, William '64-FM(9)*
 Southard, J. Mark '58-FM(12)
 Stahl, Jack '56-PH(29)
 Sutherland, David '57-FM(30)*
Walker, Benjamin '48-FM(8)*
 Wareham, Robert '60-LV(17)
 Williams, Kenneth '88-MM(5)
 Wolfe, Charles '59-FM(27)

New Mexico Highlands

(New Mexico Sigma)
 Neil, Daryl '75-FM(18)

New Mexico State

(New Mexico Phi)
 Boushelle, Christopher '88-(2)
 Caviness, James '66-FM(31)*
 Cundiff, Roger '68-FM(20)
 Dage, Jack '58-LV(8)*
 Garling, Karl '77-(1)
 Graft, Lyn '90-CM(2)
 Henderson, David '40-MM(7)
 Hines, Walter '65-CM(5)
 Jackson, Jerry '70-FM(23)
 Jacobi, Robert '58-CM(9)
 McCarter, Thomas '55-MM(9)
 McLenathen, Charles '37-FM(11)
Murray, Norman '73-BU(14)*
 Nelson, David '80-CM(5)
 Paxson, Robert '70-FM(28)*
 Phillips, Roy '48-CM(13)
 Pinkston, James '68-FM(29)*
 Pope, Neal '75-LV(7)
 Rice, Bradley '93-CM(2)
 Roberts, Russell '73-CM(5)
 Roe, John '64-LV(15)
 Shinn, Craig '87-MM(7)*
 Smith, Michael '92-LV(5)
 Smith, Richard '75-(1)
 Soulek, Michael '96-(1)
Stewart, Elbert '49-FM(15)*
 Szcotka, Raymond '69-MM(5)
 Topliff, Michael '70-MM(4)*
Travis, David '58-FM(19)*
 Trujillo, Barry '02-(1)
Turnage, Douglas '69-PH(32)*
 Turner, Eldon '51-LV(27)
 Valerio, Joseph '60-MM(10)
 Wright, Alexander '93-MM(4)
 Young, Roy '41-MM(5)

North Alabama

(Alabama Nu)
 Bell, James '93-(2)
 Brooks, Robert '94-CM(5)
 Garner, James '88-MM(9)
 Prince, Phillip '00-CM(1)
 Schillaci, Jake '01-PA(1)

North Carolina - Chapel Hill

(North Carolina Xi)
 Carr, George '40-(1)
 LeBow, James '80-MM(9)
 May, Henry '67-(1)
 Minor, John '46-LV(26)
Mountcastle, Kenneth '50-PH(20)*
 Nutt, Robert '51-CM(6)
Peebles, Marion '51-FM(10)*
 Proctor, James '48-(4)
 Ritter, Charles '63-CM(1)
 Sprague, Peter '80-(2)
 Thwaite, R. Zachry '68-CM(7)
 Williams, Edward '50-FM(25)
 Young, J. Blake '65-LV(17)

North Carolina State

(North Carolina Alpha)
 Bass, William '59-CM(8)
 Biddix, Charles '81-LV(9)
 Bradshaw, Walter '57-(1)
 Burton, Paul '57-FM(26)
Chiles, Robert '60-PH(29)*
 Cook, Johnny '61-LV(14)
 Cort, John '67-LV(22)
 DeBerry, Arthur '51-CM(7)
 Dembicks, Tyler '93-CM(3)
 Duckwall, Paul '69-(1)
 Hagan, John '78-LV(14)
 Haney, Joseph '51-CM(3)
Hilton, Thomas '69-MM(1)*
 Lindsley, Hugh '57-LV(5)*
 Lovvorn, Lee '70-MM(15)
 Martin, James '65-(1)
 Pappas, Peter '83-LV(10)
 Parker, David '68-FM(11)
 Reed, Richard '55-FM(28)
 Sevier, James '60-CM(6)
 Speaks, Jonathan '88-LV(4)*
 Stober, Richard '89-MM(2)*
Trogdon, William '55-FM(9)*
 Wardell, Ferman '66-LV(11)
 Williamson, Theodore '50-CM(4)

North Carolina - Wilmington

(North Carolina Delta)
 Fortenbery, Andrew '94-CM(3)*
 Griffin, Parks '82-LV(10)
 Hudson, David '91-(1)
 Jones, James '88-CM(6)
 Lackey, John '82-MM(12)
 Leybourne, Bruce '82-LV(9)

North Dakota

(North Dakota Alpha)
 Berg, John '67-FM(17)
 Berg, Robert '50-(1)
Buckman, William '55-FM(17)*
 Crosby, Michael '68-MM(12)
 Daggett, Robert '85-MM(11)
 DeMers, David '65-FM(27)
 Desmond, Patrick '55-CM(8)
 Dibbern, Wesley '51-(2)
 Dockett, Rodney '75-CM(2)
Everson, Lloyd '65-BU(23)*
 Fellows, John '36-(1)
 Gebhardt, Ian '02-(1)
 Grove, Dale '83-(2)
 Hakala, Wendell '66-CM(1)
 Hanson, Gregory '74-CM(3)
 Havig, Paul '62-LV(13)
 Hinnenkamp, Daniel '72-LV(20)
Hogfoss, Curtis '60-FM(18)*
 Kenville, Thomas '63-CM(1)
 Klootwyk, Bruce '78-MM(2)*
 Kremers, Dirk '81-CM(10)
 Lindgren, Richard '66-LV(6)
 Lord, John '56-FM(28)
 MacMaster, John '70-LV(12)
 Magnusson, Andrew '81-(3)
 McCartney, Michael '71-LV(26)
 McKenzie, Denley '50-CM(8)
 Messmer, James '67-MM(18)
 Nelson, Bruce '58-CM(8)
 Pung, Michael '85-LV(10)
 Romanick, Bruce '82-(1)
 Stenehjelm, Leland '67-MM(4)*
Van Horne, William '39-DE(20)*
 West, Nicholas '02-PA(1)
Wolf, Jerry '58-MM(8)*
 Wolfer, Marvin '56-MM(5)
 Wood, Merrill '50-(5)
Yeager, Bradford '82-LV(2)*

(North Dakota Beta)
 Arneson, Alvin '67-CM(30)
 Baillie, Glenn '50-LV(12)*
 Barstad, Paul '81-LV(19)
 Bartsch, Albert '69-MM(12)
 Bartsch, Kenneth '64-FM(33)
 Bloomquist, Donald '40-LV(22)
 Brown, Robert '62-LV(6)
Burgum, Bradley '74-FM(24)*
Challey, Robert '67-FM(17)*
 Connell, Gary '62-LV(18)
 Engebretson, Roger '56-LV(21)
 Engen, Thomas '78-CM(6)
 Erickson, Wayne '73-MM(18)
 Forde, Dale '66-(2)
 Grittner, Gary '67-CM(23)
 Guenther, Lonnie '71-LV(25)
 Heintzman, Daniel '70-LV(18)
 Holden, Virgil '50-CM(3)
 Indvik, Donald '62-LV(25)
 Kaseman, Claude '75-CM(17)

Lange, Scott '88-CM(5)
 Lantz, Francis '65-CM(5)
 Ludwigen, Robert '49-MM(20)
Lundeen, Thomas '68-FM(7)*
Mark, John '65-LV(6)*
 Nelson, John '83-CM(4)
 Nicola, Kenneth '59-CM(2)
 Olson, Anthony '00-(1)
 Radke, John '70-MM(11)
 Siemers, Jerry '61-CM(4)*
 Stibbe, Jay '90-(1)
 Sund, Clifford '59-(1)
 Sutton, Ross '78-MM(6)
 Swenson, Lyle '72-LV(16)
 Tritschler, Mark '72-FM(21)
 Wagner, Nathan '91-MM(3)*
 Wentzell, David '46-CM(10)
 Willison, Darryl '59-MM(11)
 Wilson, Richard '58-(2)
 Wiseman, Wayne '59-MM(8)
 Zimmerman, Daniel '79-CM(4)

Northern Arizona

(Arizona Gamma)
 Cavanaugh, Matthew '83-LV(13)
 Hamlin, James '75-LV(17)
 Keller, John '82-MM(10)
McCarthy, Thomas '82-NI(11)*
 Stell, Richard '79-MM(4)
 Thornburg, Bruce '79-LV(11)

Northern Colorado

(Colorado Alpha)
 Connelly, Stephen '92-MM(8)
 Houston, Michael '82-FM(17)
 Skramstad, Erik '82-CM(4)
 Stewart, Daniel '90-(4)
 Trotter, Michael '89-MM(6)
 Wenzel, Albert '94-CM(6)

Northern Illinois

(Illinois Gamma)
 Akey, Stephen '69-MM(13)
 Anders, James '75-LV(12)
 Anderson, William '67-CM(11)
 Brinkman, William '71-LV(14)*
Chase, Daniel '89-MM(1)*
 Clark, Donald '67-MM(6)
 Garrity, Peter '70-CM(3)
 Hersma, James '70-(1)
 Himmell, Jeffery '97-(1)
 Holmes, Robert '84-MM(9)
Keller, Robert '70-MM(1)*
 Kubon, Karl '63-LV(21)
 LeVert, Gregory '68-CM(6)
 McCoy, Martin '80-CM(3)
 McCoy, Michael '78-(3)
 Metzger, Jack '82-(1)
 Micinski, Thomas '86-(1)
 Murdy, Ralph '73-CM(7)
 Naden, Donald '74-MM(14)
 Neubert, Thomas '74-LV(10)
 O'Brien, John '66-MM(18)
 Patterson, Wayne '65-LV(32)

Audabaugh, Mark '73-CM(4)
van, James '79-MM(4)*
Ayler, James '67-(7)
nn, David '67-CM(4)
mmons, Michael '85-(1)
oggett, Matthew '01-PA(1)
nith, George '97-MM(3)
llivan, Thomas '72-LV(11)
ompson, David '68-CM(8)
erney, John '75-LV(12)
aczek, Michael '99-(1)
alkowski, Scott '86-CM(5)
eber, William '66-MM(12)
endorf, William '80-CM(2)
under, Randall '72-LV(11)*
adinak, John '71-PH(3)*

Northern Iowa

(Iowa Chi)
erry, Daniel '91-FM(7)*
erett, Frederick '39-FM(22)
rrest, James '71-LV(9)
oodman, Gregory '77-(2)
os, Craig '92-FM(6)
ace, James '84-LV(6)
ant, David '91-LV(5)
nnings, Patrick '67-FM(4)*
lly, Timothy '86-MM(2)*
esey, Josh '96-MM(3)
nt, Joseph '67-FM(25)
ausman, Dennis '70-FM(17)
on, Randolph '71-LV(5)*
ayer, Kevin '91-(1)
eFarlin, Michael '76-FM(13)
oldt, Peter '89-LV(2)*
essen, Rodney '83-CM(6)
chel, Ronald '81-MM(3)
ifert, Michael '79-MM(3)
ee, Randall '91-(2)
einstein, Matthew '94-PH(7)

North Texas

(Texas Kappa)
ase, Ted '69-CM(1)*
ien, James '95-(1)
rbert, Nathan '02-(1)
rgan, Bryan '92-MM(7)
evens, Paul '88-MM(6)

Northwestern

(Illinois Psi-Omega)
lams, Robert '40-FM(12)*
lams, William '89-(2)
dersen, Dale '47-FM(30)
plehans, Robert '40-FM(20)
dsoe, Walter '38-(3)
uske, Edward '51-MM(6)
yant, Richard '40-LV(18)
neo, Frank '44-PH(22)
gleton, George '55-MM(15)
gel, Andre '66-FM(22)
ans, Evan '57-PH(21)*
elds, Charles '56-LV(13)
z, David '67-FM(22)

Frederick, John '48-CM(7)
Fuller, Arthur '55-MM(11)
Gillin, John '58-BU(16)*
Gillin, Michael '86-(1)
Hayden, John '79-FM(12)*
Hayward, Thomas '62-FM(21)*
Heil, Ross '35-FM(29)
Hensler, Ralph '40-FM(27)*
Houlette, Jack '50-MM(16)
Jochums, Robert '46-MM(14)
Johnson, Richard '69-FM(21)*
Jordan, Harold '51-PH(12)
Keller, Robert '40-CM(15)
Lies, Richard '67-DE(21)*
Logan, Stanley '77-LV(11)
McKinley, Robert '46-MM(12)
McNulty, Robert '45-FM(3)*
Merry, Clifton '51-FM(13)*
Morrow, Kenneth '76-(1)
O'Connor, James '58-(1)
Osborn, William '69-FM(11)*
Palmer, John '58-FM(23)
Purcell, Charles '48-CM(4)
Reitz, Philip '80-LV(12)
Riedel, Charles '52-PH(27)*
Ruff, Mark '75-FM(9)*
Sanford, Allen '48-LV(12)
Sansone, Charles '62-PH(24)*
Scrivner, William '41-FM(18)
Springer, Stephen '67-LV(14)*
Steen, Michael '81-FM(9)*
Thiss, C. Scott '69-PH(29)*
Wendel, Gary '56-LV(22)
Wheelan, John '59-LV(17)
Woodworth, Thomas '53-PH(23)*
Wyatt, Joseph '47-FM(20)*
Ziemke, Thomas '64-LV(19)

Norwich

(Vermont Alpha-Sigma-Pi)
Beaver, Joseph '53-MM(14)
Bunting, Clarke '33-NI(28)*
Burgess, Neal '52-FM(27)
Carney, George '60-CM(1)
Constant, Thomas '46-MM(5)
Crowley, Bernard '56-LV(21)
Francis, Robert '60-LV(30)
Greenwood, John '51-MM(7)
Hollis, Lester '55-FM(25)
March, Hugh '51-LV(28)
Quinn, John '51-CM(3)
Smith, Hobart '44-CM(2)

Occidental

(California Epsilon)
Augsburger, Jack '49-(3)
Axeen, Matthew '93-CM(3)
Beschta, Jack '57-(3)
Brandenburger, Stephen '63-LV(6)*
Brigham, Daniel '50-CM(4)
Castle, Thomas '50-FM(33)
Cooley, John '56-MM(3)*

Craven, Donald '33-MM(20)
Franck, Robert '52-LV(27)
Greene, Philip '46-(2)
Grensted, Robert '43-MM(11)
Guthrie, Leslie '48-PH(24)*
Hahn, Dwight '44-FM(11)*
Hetzler, Robert '57-MM(9)
Holmes, Bryan '78-FM(13)*
Kawabori, Isamu '62-CM(4)
Kemper, Lawrence '57-CM(1)
Knox, John '49-LV(16)*
Landon, Joseph '37-LV(16)
Lare, James '55-LV(13)
Lessley, George '55-FM(20)
Massey, Ben '54-MM(2)*
Muchmore, Don '45-PH(21)*
Murphy, Earl '39-(1)
Nicholls, Carl '67-LV(22)
Panopoulos, John '49-PH(25)*
Porter, Richard '63-FM(6)*
Power, John '58-LV(22)
Reader, Steven '64-MM(6)
Richardson, Charles '44-FM(29)
Rose, Stephen '74-FM(16)
Shafer, Dickson '50-CM(4)
Smith, Richard '75-FM(13)
Suich, Jerome '66-CM(14)

Oglethorpe

(Georgia Eta)
Boan, Thomas '91-MM(5)
Brown, Myers '93-(1)
Call, Kirk '01-(1)
Christoph, Blake '78-MM(9)
Ford, John '74-LV(14)
Fryman, Brian '95-CM(6)
Schmidt, Stephen '88-MM(5)
Smith, Robert '92-LV(5)*
Stephenson, Keith '79-LV(4)*

Ohio

(Ohio Gamma)
Avant, John '67-FM(17)
Banholzer, Alfred '57-MM(8)
Bartlett, Jeremy '02-PA(1)
Brady, W. Michael '66-CM(10)
Breneman, Charles '67-FM(23)*
Cabell, Stephen '68-LV(8)*
Chapman, Gene '54-PH(12)
Clark, William '66-(2)
Cox, Terry '69-MM(18)
Datson, Russell '97-(1)
Dill, Rollin '60-LV(8)
Doss, Bradley '94-LV(4)
Downing, Brian '69-FM(6)
Dyer, Joseph '69-LV(25)
Frohning, Glenn '86-PH(11)*
Gabriel, John '85-MM(7)
Hadley, Roger '56-MM(2)*
Hamilton, W. Bradley '86-MM(3)*
Holmquist, James '56-MM(5)
Keim, Robert '59-MM(8)
Lahey, John '81-LV(18)

Lohrer, William '61-FM(17)*
Miller, Lloyd '76-LV(15)
Moebus, Roger '65-MM(6)
Novotny, William '65-CM(4)
Philomena, John '68-CM(5)
Pomarico, William '74-MM(11)
Richards, James '65-BU(18)*
Royce, Joseph '70-(1)
Sabala, Edward '69-(3)
Santora, Joseph '61-FM(26)
Savarda, James '68-CM(7)
Schuster, Frank '67-MM(12)
Stream, Thomas '66-MM(9)
Stultz, Richard '68-(1)
Supowitz, Louis '73-CM(8)
Taylor, Paul '70-CM(6)
Whitaker, William '73-(3)
Worthen, Donald '53-PH(17)*

Ohio State

(Ohio Theta)
Baldwin, Forrest '40-FM(11)*
Beck, Philip '40-FM(15)
Beitler, Richard '50-LV(32)
Biggert, Edward '50-CM(4)
Brown, Randall '78-MM(4)
Brown, Starlin '62-FM(12)*
Crosby, Gifford '96-(1)
Dean, Hal '44-(3)
Fisher, Earl '60-FM(22)
Fullam, Scott '92-MM(7)
Gardner, Aaron '01-(1)
Harmount, Hewitt '53-LV(30)
Hauser, Walter '54-FM(9)*
John, James '53-CM(16)
Kalinoski, Kenneth '63-MM(11)
Kaufmann, John '67-CM(2)
Kesselring, Bruce '44-MM(17)
LaBarre, Richard '71-CM(5)
Lane, Alfred '55-MM(11)
Leahy, Dave '78-(2)
Manoukian, Richard '65-LV(26)
Mason, John '66-MM(13)
Massenelli, Antonio '00-(1)
Massie, J. '71-FM(25)
McClure, Roger '55-FM(23)*
McFarland, John '52-LV(19)
McKenney, John '59-FM(31)
Morey, William '61-(2)
Morrow, Richard '48-BU(31)*
Newby, Rand '60-MM(32)
Olson, Leroy '48-MM(21)
Place, George '69-LV(21)
Schiff, Robert '45-BU(25)*
Schooley, Palmer '82-LV(18)
Smith, Paul '54-CM(7)
Stevens, Philip '56-FM(26)*
Taylor, John '58-FM(25)
Taylor, Frank '45-FM(9)*
Thannum, James '66-MM(12)
Thomas, Robert '43-FM(31)
Ullum, Samuel '93-MM(7)
Vogel, Jerome '63-CM(4)
Weingard, Michael '71-FM(20)*

Wolcott, Richard '38-CM(10)

Ohio Wesleyan (Ohio Delta)

Amoruso, Robert '68-CM(8)
Bishop, Michael '81-(2)
Boren, Gregory '64-LV(27)
Brown, Joseph '49-MM(20)
Calcott, Reid '64-CM(20)
Carson, George '49-(1)
Floyd, George '41-MM(11)
Gregg, Robert '45-CM(3)
Griffin, Randall '66-(1)
Hartley, Richard '40-(2)
Hill, Dale '59-LV(31)
Hobson, David '58-MM(7)*
Jensen, Neil '63-(1)
Lambert, Robert '55-CM(3)
Linacre, Thomas '65-(2)
Magee, D. '44-(3)
Martin, Claude '43-MM(5)*
McBride, Robert '47-CM(1)
Minutilli, Joseph '52-CM(1)
Morris, John '70-CM(4)
Ogden, Robert '52-(2)
Poe, Donald '53-LV(15)
Rich, Wilbur '55-CM(11)
Rowland, James '44-(2)
Sain, Mark '60-MM(24)
Scola, James '96-CM(2)
Shivers, Philip '85-LV(6)*
Vandenburgh, Richard '85-(5)
Wagner, Donald '62-LV(16)
Walrath, Dale '43-LV(15)
Wampler, Phillip '54-CM(6)
Watts, John '62-LV(10)
Worstell, William '55-NI(10)*

Oklahoma (Oklahoma Kappa)

Apple, Edward '55-CM(1)
Arrington, William '56-FM(11)*
Baxt, Jonathan '77-PH(19)
Bayless, Guy '39-(6)
Bennett, John '61-CM(11)
Braddock, David '79-MM(11)
Brunette, Patrick '77-(2)
Carlin, Richard '86-MM(11)
Chapman, William '57-DE(21)*
Cox, G. Bridger '74-CM(7)
Crites, John '51-LV(18)
Decker, Timothy '01-(2)
Dodge, William '64-LV(24)
Drewry, Robert '56-FM(17)*
Edwards, Carl '70-FM(16)*
Edwards, Edward '78-FM(13)
Evans, Robert '43-BU(12)
Everest, C. Randolph '51-FM(15)
Flesner, Larry '69-(1)
Folks, David '79-FM(9)*
Ford, Robert '66-LV(10)
Foxworthy, Lyle '59-MM(5)
Gibson, George '64-CM(1)

Gilbert, Lee '63-LV(13)*
Glass, David '78-LV(8)
Griffith, Verne '62-FM(16)
Hale, G. Carl '46-NI(23)*
Hankinson, Allen '51-FM(23)
Henry, Francis '66-CM(4)
Henry, Otis '40-PH(32)
Hill, Thomas '64-CM(3)
Hiner, Tyson '00-PA(1)
Hogan, Dan '55-MM(3)*
Holland, Robert '62-LV(29)
Horne, William "Bud" '51-MM(7)
Horne, John '41-CM(12)
Hunt, Robert '52-MM(6)
Johnson, Russell '72-LV(9)*
Jones, Robert '41-MM(11)
Kampf, Ward '85-CM(3)
Kerr, Ben '65-MM(14)
Ladd, Herbert '39-LV(9)
Lehman, Robert '62-FM(22)
Little, James '56-MM(5)
Mayes, John '64-FM(24)
McGregor, Frank '72-CM(19)
McKenzie, Greg '69-(1)
McLaughlin, Glen '56-NI(25)*
McSwain, Foster '49-(1)
Merrill, Thomas '78-MM(13)
Neal, Larry '70-FM(15)*
Orvis, Richard '98-MM(2)*
Pace, Edgar '28-FM(19)
Paliotta, Armand '89-MM(9)
Pierce, Mark '75-FM(9)
Porter, Ross '60-FM(18)
Ray, Gary '58-PH(29)
Reid, Randall '84-LV(7)*
Reynolds, Norman '41-FM(29)*
Schmidt, Rufus '55-FM(19)
Sewell, Frank '71-LV(29)
Simpson, Robert '61-PH(7)*
Smith, Clinton '77-MM(6)
Street, David '65-BU(29)*
Talley, Robert '69-MM(8)
Troup, Edward '69-CM(3)
Vorndran, Joseph '03-(1)
Walter, Peter '49-FM(18)
White, W. Richard '42-MM(20)
Wilson, J. Hawley '52-FM(15)*
Wise, Bill '46-MM(10)*
Woody, Michael '76-FM(10)*

Oklahoma City

(Oklahoma Tau)
Gillum, David '87-LV(6)
Graham, Steven '74-FM(24)

Oklahoma State

(Oklahoma Mu)
Adams, Matthew '02-(1)
Allen, Robert '69-FM(25)*
Allen, Stuart '45-LV(16)*
Anthamatten, James '70-LV(27)
Banta, John '75-LV(11)
Bastida, Larry '80-FM(10)*

Baumert, Enloe '54-CM(2)*
Beale, James '51-MM(4)
Bedingfield, Jack '58-PH(10)
Brown, Tom '55-LV(10)
Browning, Sterling '55-(3)
Burnham, Robert '42-MM(15)
Burtschi, James '61-MM(22)
Cordell, Frank '76-MM(4)
Corwin, Byron '89-LV(8)
Cox, R. '46-CM(6)
Creager, Kevin '92-LV(4)*
Cundiff, William '75-MM(2)*
Curry, Charles '85-LV(7)*
DeJarnett, Clayton '72-MM(7)
Deem, Charles '62-MM(7)
Diacon, Floyd '53-FM(29)
Doty, Donald '50-MM(8)*
Ervin, Kent '72-LV(21)
Everett, Harold '51-MM(6)
Fickett, Bobby '45-CM(3)
Finney, William '80-FM(17)*
Fisher, Edwin '56-LV(19)
Foreman, Charles '55-CM(4)
Gates, Fred '37-PH(20)*
Gish, Mark '77-CM(6)
Haight, William '44-LV(23)
Harris, Lowell '47-LV(16)
Hays, Arthur '66-LV(25)
Hershberger, Philip '75-LV(8)
Hill, Robert '62-FM(24)
Hill, Sam '43-CM(2)
Hinckey, Robert '55-FM(11)*
Hoose, Lance '94-LV(3)*
Ingham, Herbert '42-CM(3)
Jones, Michael '51-LV(6)
Jones, Van '76-CM(3)
King, Harry '48-LV(29)
Knapp, Walter '53-MM(6)
Maxwell, James '60-LV(5)*
Mayfield, Gerald '58-LV(12)
McConnell, James '41-LV(3)*
McCreery, Robert '35-LV(10)*
Meador, William '32-MM(11)
Merideth, Kenneth '66-LV(31)
Morse, William '57-FM(12)*
Mullman, Don '71-LV(13)
Mullman, Tyler '01-(1)
Neal, Charles '71-CM(4)
Oswalt, James '73-MM(14)
Pickens, Boone '51-PH(24)*
Reeves, George '36-MM(9)*
Roberts, Robert '42-FM(26)
Robins, Donald '41-MM(11)
Rosenberger, Jack '77-MM(9)
Semrad, Melvin '59-CM(7)
Simmons, Fredrick '75-CM(4)
Smith, Sherman '48-BU(20)*
Snell, Mark '73-PH(16)*
Spies, Richard '91-LV(9)
Stephens, William '39-CM(4)
Stolper, Jon '84-CM(9)
Stone, Samuel '45-CM(4)
Towe, David '77-PH(16)*
VanDyke, Gene '50-FM(18)*

Vining, James '64-FM(14)
Wagner, Richard '69-FM(33)
Watkins, Myron '85-MM(18)
Watson, Michael '76-MM(6)
Weirich, Thomas '69-MM(5)
Whisman, Marvin '47-CM(3)
Wikoff, Jack '50-LV(28)
Wilcoxson, James '35-(3)
Wyatt, Travis '01-PA(1)

Oregon

(Oregon Beta)
Adams, Nathaniel '50-MM(16)
Baglien, David '85-(1)
Bauer, Richard '51-LV(16)
Box, Stanton '86-CM(3)
Chamberlain, Richard '45-LV(3)
Dignan, Patrick '53-CM(3)
Greene, Jay '63-FM(27)
Hebert, Randall '86-MM(6)
Hoff, Charles '62-FM(21)
Hofmann, Thomas '65-CM(3)
Hornaday, Richard '61-CM(3)
Kershner, Edward '51-CM(3)
Leash, Kenneth '62-MM(13)
Logan, Richard '49-(2)
Noren, Morris '48-MM(6)
O'Kelley, David '82-MM(10)
Peters, Allen '54-PH(31)*
Roberts, Todd '83-CM(1)
Sievers, William '30-CM(6)
Spicker, Robert '67-PH(19)*
Todd, John '65-FM(9)*
White, Robert '53-PH(32)
Yetter, Richard '59-MM(8)

Oregon State

(Oregon Alpha)
Abbey, Charles '53-FM(23)
Afong, Danford '81-LV(15)*
Ahlem, William '66-LV(7)
Anderson, John '65-MM(13)
Arney, Matthew '02-PA(1)
Attebery, Walter '47-FM(13)*
Banton, William '49-MM(8)
Benninghoff, Paul '61-CM(5)
Boden, Ralph '35-FM(13)*
Bowie, James '65-(4)
Brennan, William '62-MM(15)
Burks, John '56-LV(9)*
Casale, Carl '83-PH(15)*
Casale, Christopher '87-MM(2)
Chown, Franklin '41-(2)
Christensen, Gerald '57-FM(2)
Cutting, Michael '65-MM(8)
Dement, E. Samuel '42-(1)
Ebner, David '54-CM(2)
Ellingson, Robert '40-FM(16)
Ellingson, Gregory '69-FM(31)
Emmerson, Ronald '66-FM(2)
Fasano, Louis '64-MM(16)
Fortier, Albert '49-CM(4)
Gates, John '41-LV(27)
Guyton, R. J. '51-PH(22)*

Hametner, Frank '63-MM(24)
 Hamilton, Ian '50-FM(15)
 Hansen, Paul '90-CM(4)
 Hardesty, Douglas '72-MM(4)
 Hergenrath, Richard '71-MM(15)
Hogan, Robert '66-FM(7)*
 Hughes, William '69-(2)
Hunt, Edwin '44-LV(4)*
 Hyde, Thomas '78-LV(15)
 wasaki, Ronald '67-FM(30)
 Jackson, Brian '76-CM(2)
 Johnson, Marvin '49-CM(3)
Kelly, Walter '51-FM(29)*
King, Harrison '50-FM(4)*
 Langton, Benjamin '02-PA(1)
 Langton, Christopher '73-LV(14)
 Marshall, Christopher '81-CM(7)
Masterston, Jon '61-NI(10)*
 McAuliffe, Michael '68-CM(6)
McQueen, Stuart '43-FM(17)*
 Minor, Jay '65-FM(19)
 Morgan, Gerald '49-MM(14)
 Oefelein, William '89-(2)
 Olson, Allan '54-CM(6)
 Paul, Alexander '70-MM(4)*
 Piercy, H. '56-MM(7)
 Roe, Thomas '58-LV(32)
 Rogers, John '48-LV(32)
 Romano, Peter '71-FM(21)
 Rosenquist, Charles '78-MM(12)
 Taylor, Clyde '68-LV(28)
 Cheele, Donald '73-CM(1)
 Heldahl, John '57-LV(22)
 Kinkey, Mark '75-MM(4)
 Marling, Charles '67-LV(18)
 Merrill, Mark '02-(1)
Hiesen, Ronald '61-BU(5)*
Thomas, William '43-DE(9)*
 Thompson, John '76-FM(15)
 Thompson, Richard '73-CM(4)*
 Todd, M. Douglas '74-LV(19)
 Berger, James '76-LV(5)
 Weaver, Stanley '75-CM(7)
 Wissler, Jon '79-LV(13)

Pennsylvania
Pennsylvania Theta
 Ambrose, Stephen '77-CM(3)
 Cain, William '47-FM(25)*
 Eernal, Eugene '80-CM(4)
 Bond, Ronald '59-FM(31)
 Rowne, David '95-MM(4)
 Bull, Walter '58-MM(18)
 Callahan, Leslie '72-FM(8)*
 Brothers, James '41-(3)
 Carter, J. Cannon '60-LV(7)
Ho, Yon '84-FM(8)*
 Cobb, James '61-FM(22)
 Cooper, Brian '03-PA(1)
 Del Vicario, Anthony '87-MM(6)
 Denmark, Harold '47-CM(10)
 Oherly, Robert '04-PA(1)
Ellis, Stephen '88-LV(7)*

Gebhart, Walter '49-CM(8)
Ging, Edward '58-FM(2)*
 Glover, John '45-MM(3)*
 Goff, Stephen '62-FM(21)*
Gowling, Thomas '37-PH(28)*
 Green, William '51-MM(7)*
 Hagar, James '45-FM(19)*
 Hall, Robert '48-LV(26)
 Hansing, Charles '60-CM(3)
 Hatfield, Jack '39-MM(7)
 Hazel, Karl '54-CM(4)
 Holzappel, Erich '58-LV(12)
 Johnson, George '64-MM(4)
 Jones, David '46-LV(15)
 Karp, Jeffrey '88-MM(9)
 Kern, Richard '50-CM(4)
 Kinloch, Robert '55-CM(4)
 Lamb, Robert '58-LV(23)
 Love, Thomas '51-CM(11)
 Mayers, Stanley '48-FM(33)
 McConnell, John '62-LV(20)
Miller, Jay '44-FM(29)*
Nairn, John '42-LV(4)*
Neal, Jack '62-PH(28)*
 Newsom, James '95-CM(2)

Hart, James '74-LV(20)
 Hawthorne, A. '51-FM(7)*
 Hockersmith, Wayne '53-LV(13)
 Jordan, Steven '57-NI(28)
 Kelleher, John '73-LV(6)*
 Kepler, Robert '72-(1)
 Lovejoy, James '63-FM(29)
 Miller, Richard '62-MM(10)
Murdock, Tony '50-PH(16)*
 Pickett, James '87-(1)
 Pierce, Guy '61-FM(26)
 Pierce, Scott '83-MM(8)
 Powell, Neil '54-FM(23)
 Robertson, William '61-CM(4)
 Rogers, James '58-(1)
 Rutan, Peter '46-FM(32)*
 Sax, Oliver '54-(1)
 Semmer, Jeffrey '82-BU(17)*
 Souleret, William '54-CM(1)
 Staargaard, James '83-CM(2)
Stender, Charles '62-FM(26)*
 Stone, Curtis '47-CM(7)
 Swayze, Calvin '50-LV(20)
 Weber, James '59-PH(27)
 Wilson, Jackson '53-CM(7)

Rowney, Ray '60-MM(3)
 Sawhill, Robert '52-CM(7)
 Smith, George '47-MM(16)
 Spahr, Richard '51-LV(24)
 Tannehill, Norman '39-MM(17)
 Wagner, Gerald '89-MM(4)
 Weghorst, Brandon '99-CM(2)
 Wilcox, David '88-CM(3)
 Yolton, Guy '47-MM(16)

Princeton

(New Jersey Alpha)

Jennings, Ezra '93-CM(5)
 Mills, H. '64-FM(8)*

Puget Sound

(Washington Gamma)

Akin, Bruce '63-LV(18)
 Brooks, Richard '82-FM(18)
 Brown, Charles '56-NI(27)*
 Calame, Jeremiah '97-CM(3)
Coen, Frank '70-LV(2)*
 Cohen, Jonathan '79-FM(14)
 Gilbert, Craig '84-(1)
 Griswold, Gregory '68-FM(14)*
 Hutter, Dean '79-CM(3)
 Kelly, Scott '91-(1)
 Kruger, John '87-LV(5)
 Langton, Fredric '61-FM(28)
 Morton, Thomas '86-MM(6)*
 Olsen, Carl '56-FM(16)
 Rogers, Donald '54-PH(25)
 Wetterhus, Larry '54-LV(24)

"Nothing Is Worth The Building Unless The Builder Also Grows"

Ohmer, Gerard '51-BU(8)*
 Pendleton, Edmund '43-CM(6)
 Peters, Charles '57-MM(10)
Pisano, Richard '56-PH(24)*
 Rankin, John '52-PH(21)*
 Reinauer, B. Franklin '65-FM(23)
 Rogers, Samuel '57-CM(4)
 Roney, Paul '42-CM(5)
 Sutton, Alexander '90-LV(4)
 Thomas, George '44-LV(18)
 Tracy, Alan '62-MM(14)
 van Amerongen, Jan '60-PH(27)*
 Warner, James '59-PH(28)*
 Wheeler, Emery '43-MM(9)
 Whitenight, George '36-MM(18)
 Williams, Robert '59-LV(31)

Pennsylvania State

(Pennsylvania Alpha-Zeta)

Angell, Richard '58-MM(31)
 Bagnall, Walter '47-CM(1)
 Barnitz, J. Edwin '51-CM(3)
 Bradrick, Thomas '52-FM(30)
 Busey, Robert '64-MM(31)
 Carson, Robert '63-LV(21)
 Chamberlain, J. Robert '54-FM(28)
 Craig, Peter '66-FM(23)*
Elder, Robert '37-BU(28)*
 Frisina, Mark '82-LV(14)
 Gerdes, Charles '52-LV(32)
 Gingrich, Thomas '81-MM(12)

Pittsburgh

(Pennsylvania Chi-Omicron)

Aubele, Thomas '70-CM(5)
 Baker, Gregory '72-FM(24)
 Bernath, Albert '68-FM(22)
 Bonner, Kenneth '90-CM(3)
 Bregenser, James '62-LV(30)
 Courtney, Paul '50-LV(11)*
 Davies, Howard '49-LV(19)
 Dawson, David '77-FM(22)
 Demase, Stevan '69-(1)
 Douglas, William '50-FM(8)
 Down, David '85-FM(9)*
 Errichiello, Joseph '01-(1)
 Frederick, Kenneth '68-MM(9)
 Guydan, David '70-MM(4)
 Haddad, Barkat '48-LV(23)
 Houghton, Wilson '53-CM(4)
Helmbold, Theodore '18-FF(30)*
 Katz, Brad '96-CM(4)
 Kay, Richard '41-MM(20)
Leech, Jeffrey '68-FM(28)*
 Lettieri, Edward '91-(2)
Luebbe, Harry '47-FM(16)*
 Lugaila, David '86-(3)
 Magee, Donald '46-FM(19)
 Massoud, Anthony '63-PH(28)*
 Moulton, Robert '52-MM(7)
 Mundrick, Douglas '75-LV(23)
 Olchek, Stephen '68-CM(5)
Peline, Val '52-LV(2)*
 Quinn, Q. Karl '67-FM(16)
 Roberts, Thomas '38-(1)

MEMBER LEVEL DONOR KEY

| | |
|-------------|--|
| CM | Century \$100-\$249 |
| MM | Moseley \$250-\$499 |
| LV | Levere \$500-\$999 |
| FM | Founder \$1,000-\$2,499 |
| PH | Phoenix \$2,500-\$4,999 |
| BU | Bunting \$5,000-\$9,999 |
| NZ | Nippert \$10,000-\$24,999 |
| DE | DeVotie \$25,000-\$99,000 |
| FF | Foundation Fellow \$100,000 and up |
| * | Anniversary Club \$145 or more |
| BOLD | 1856 Society Members \$250 or more |
| (#) | Number of total years giving |
| PA | Phi Alpha Club \$25 or more (undergraduates) |

Purdue*(Indiana Beta)*

Allred, Barry '88-(1)
 Bailey, Wales '67-MM(7)
 Baldridge, James '31-MM(4)
 Bedwell, David '79-(2)
 Book, Robert '52-FM(24)
 Boss, David '84-MM(10)
 Brant, Edward '56-CM(4)
 Busse, Leonard '60-FM(25)*
 Butler, Richard '53-FM(19)
 Calvin, Richard '92-(1)
 Carr, Harry '59-(2)
Castell, John '56-PH(9)*
 Chouinard, Edward '63-CM(9)
 Conner, Michael '91-CM(3)
 Coulson, John '61-FM(27)
 Croxall, Al '42-CM(7)
 Cummins, Andrew '66-FM(24)
 Cundiff, Bruce '65-CM(4)
 Dolan, Sean '87-CM(5)
 Douglass, Donald '41-CM(3)
 Dudley, Richard '55-CM(3)
 Eberts, Kenneth '55-PH(32)
 Evans, Steven '86-CM(2)
 Felch, Russell '76-LV(23)
 Ferrell, Brian '84-MM(8)
 Fillion, John '71-FM(29)
 Fisher, James '69-LV(20)
Framburg, Lawrence '53-PH(21)*
 Freeman, Robert '77-FM(17)
 Galey, Maurice '85-LV(12)
 Ginter, Ford '84-LV(15)
 Gotschall, Robert '59-MM(13)
 Gott, John '79-MM(10)
 Hattery, Charles '43-LV(12)
 Hayne, Dan '38-(3)
 Helm, James '60-CM(4)
Henelt, Edmond '54-FM(14)*
 Hess, Richard '64-(2)
 Holzwarth, Robert '50-BU(29)*
 Hummel, William '49-LV(14)
 Huss, James '50-LV(16)
 Jennings, William '57-(1)
 Johnson, Christopher '66-LV(15)
 Kaiser, Kyle '81-LV(15)
 Kane, James '68-CM(7)
 Kayser, Willard '60-MM(21)
 Keck, James '87-(1)
 Kester, John '60-CM(2)
 Lafferty, Gregory '87-(2)
 Liggett, Lawrence '66-FM(25)
 Lods, Mark '81-LV(15)
Love, James '49-FM(7)*
 Margiotta, Sean '87-LV(7)
 Mariani, George '69-LV(18)
Marsh, Donald '49-FM(15)*
 McClellan, Ernest '49-CM(6)
 McConnell, William '80-CM(10)
McCreedy, James '41-PH(23)*
 Mieras, Spencer '69-MM(20)

Miller, Paul '88-(1)
 Mochel, Mark '93-CM(4)
 Moeller, Paul '95-(2)
 Moeller, Richard '93-CM(3)
 Morton, Donald '57-LV(25)
 Myers, Donald '86-(1)
 Neff, William '41-CM(3)*
 Oblinger, Richard '40-FM(7)
Oxley, Paul '40-BU(29)*
 Poole, Thomas '83-CM(4)
 Prough, James '89-CM(4)
 Ratliff, Richard '67-FM(24)
 Redman, Robert '57-CM(6)
Rowley, Michael '91-FM(4)*
 Ryker, Terry '69-MM(27)
 Sapecky, Gregory '87-(1)
 Schimmel, Robert '45-CM(1)
 Schmicker, William '65-MM(4)
 Sergesketter, Randal '80-LV(16)
 Shelby, Chris '73-LV(27)
Short, Steven '68-BU(17)*
 Singer, Claude '42-FM(28)*
Smith, E. Brian '60-FM(7)*
 Sondgerath, Clifford '69-CM(4)
Southmayd, Laban '42-FM(4)*
 Spencer, Stuart '80-CM(2)
 Stein, Gregory '89-CM(3)
 Terry, Homer '58-FM(12)
 Thompson, James '88-CM(6)
 Thurston, David '90-CM(5)
 Utt, Charles '50-CM(6)
Vinovich, William '62-NI(9)*
Wachter, Donald '51-BU(27)*
Wagner, Philip '64-LV(8)*
 Wahl, John '68-LV(8)
 Wahlen, Patrick '87-CM(7)
 Ware, Louis '45-LV(8)
 Warner, John '49-PH(31)
 White, Thomas '48-(4)
 Whitmer, James '52-CM(5)
 Wise, Douglas '87-(1)
 Wood, Richard '49-LV(21)
 Zarnowiecki, John '95-CM(2)

Randolph-Macon*(Virginia Alpha)*

Dibert, Hugh '82-(5)
 Dorsk, Barry '79-CM(6)
 Eichelman, Martin '94-(1)
 Gritz, Alvin '72-CM(1)
 Kenney, Harry '81-MM(9)
 Parsons, Donald '75-BU(24)*
 Stanton, Robert '70-LV(18)
 Stephens, Gregory '91-MM(3)*
 Warren, Wade '79-(1)
 Wells, Milton '71-FM(13)*

Rensselaer Polytechnic*(New York Epsilon)*

Bakos, Timothy '92-CM(1)
Beattie, James '76-FM(15)*
 Beckmann, Albert '58-CM(3)
 Bischoff, David '68-LV(21)
 Bischoff, James '75-MM(14)

Bischoff, John '78-CM(6)
 Bower, Leonard '69-LV(21)
 Casey, Thomas '82-(1)
Cassidy, Charles '80-PH(10)*
 Cheng, Hung '89-(4)
 Clagett, Robert '74-FM(17)
 Coleman, Keith '90-(2)
 Collins, Brian '80-MM(14)
Colten, David '72-LV(5)*
 Dulchinos, George '82-LV(15)
 Dulchinos, Matthew '83-MM(8)
 Earle, George '82-CM(2)
 Ellis, Rainer '66-LV(25)
Ferrer, Francisco '99-PH(4)*
 Fietze, John '70-(2)
 Franczyk, John '81-LV(13)
 Gil, Joseph '68-MM(17)
 Hammer, Robert '77-MM(14)
 Hamiland, David '64-FM(28)
 Herpel, Frederick '69-FM(30)
 Higgins, John '64-FM(13)*
 Highleyman, Wilbur '55-FM(18)
 Ho, David '80-FM(15)
 Holloway, Thomas '73-LV(27)
 Hutchins, Peter '79-FM(15)
 Kondrath, Paul '63-LV(12)
 LaPointe, Ronald '66-FM(32)
 Leahy, Kevin '92-(1)
Learoyd, Charles '67-FM(9)*
 Lowe, David '90-CM(2)
 Maness, Joel '91-(3)
 Moore, David '58-(7)
Mosteller, James '62-FM(11)*
 Murdoch, Mark '84-MM(6)
Niederer, Theron '79-FM(9)*
 Nioche, Marc '94-MM(6)
 Pantos, Christos '67-LV(18)
 Parker, Donald '78-FM(20)
 Pfeiffer, John '67-FM(14)*
 Quan, Michael '70-LV(28)
 Sabol, Thomas '52-LV(6)
 Saenger, Eric '86-LV(9)*
 Sakumoto, Stephen '80-LV(11)
 Sayuk, Thomas '80-CM(12)
 Schmidt, Richard '56-MM(23)
 Smith, James '71-CM(3)
 Stefanelli, Arthur '76-MM(14)
 Toro, Waldemar '96-(1)
 Watson, Kenneth '68-FM(31)*
 Whitby, Robert '68-LV(24)
Witter, Jonathan '82-PH(17)*

Rhode Island*(Rhode Island Alpha)*

Altruda, Vincent '69-CM(5)
 Bosworth, Roswell '49-CM(5)
 Caprio, Claudio '71-MM(10)
 Cassella, Douglas '82-(3)
Clingham, James '64-FM(10)*
 Federico, Robert '60-CM(23)
 Guimond, Robert '61-MM(24)
Hoopis, Harry '69-BU(23)*
 Larrabee, Robert '41-CM(5)

Lavallee, Roger '48-FM(9)
Lowthers, Bruce '88-PH(6)*
 Masterson, Thomas '42-LV(6)
 Mundy, Richard '78-CM(4)
Murphy, Ira '51-MM(5)*
 Palm, David '87-(1)
 Partington, David '39-LV(29)
 Sheldon, Christopher '90-(3)
 Wisbach, Gordon '68-FM(28)*

Rhodes*(Tennessee Zeta)*

Adams, John '62-PH(16)*
 Ballard, Leonard '76-FM(20)
 Blumer, Robert '59-LV(5)
 Boyle, B. Snowden '47-CM(1)
 Callcott, William '55-CM(7)
 Canon, Cham '44-(2)
Carey, Hamill '51-PH(29)*
 Cobb, William '66-CM(6)
 Cook, B. Bruce '68-CM(22)
 Dement, Perry '83-CM(8)
 Douglas, John '48-MM(18)
 Eggers, David '98-(1)
 Gober, Mackie '68-MM(9)
 Haymore, German '81-CM(8)
 Herron, Bruce '65-FM(34)
 Jetmundsen, Robert '77-LV(15)
 Johnston, James '63-FM(15)
 Leach, Billy '48-CM(3)
 Marley, Bouldin '71-LV(8)
 McClure, William '51-MM(3)*
 Miller, T Rothbrock '41-MM(9)
Nippert, Alfred '73-NI(4)*
 Parrott, Charles '83-FM(14)*
 Roulhac, Joseph '50-(2)
 Sudderth, Brian '77-(3)
 Taylor, R. '88-MM(2)*
 Taylor, Stanley '51-LV(14)*
 Thomas, James '86-CM(5)
 Wellford, Walker '58-LV(20)
 Wheat, David '69-(1)
 Wood, Trent '48-CM(7)
 Yandell, William '77-MM(6)

Richmond*(Virginia Tau)*

Adams, David '82-CM(5)
 Anderson, Don '55-MM(8)
 Bailey, Wilson '66-CM(13)
 Bang, Marcus '63-MM(26)
 Beck, David '81-CM(3)
 Bertram, Ryan '99-LV(2)
 Comunale, Edwin '51-MM(13)
 Dailey, Peter '97-CM(1)
 De Shazor, Ashley '41-FM(19)
 Doherty, Daniel '69-LV(19)
 Dooley, William '38-MM(18)
 Edwards, Robert '65-PH(30)
 Efthimiou, Gregory '99-MM(3)
 Evans, Jonathan '98-(1)
 Farmer, Welford '46-LV(8)
 Foley, Frank '68-MM(10)

Forth, Christopher '76-MM(7)
 Forth, Douglas '47-LV(25)
 Haddock, Garland '40-FM(26)*
 Howell, William '65-(2)
 Jackson, Gustavus '54-LV(26)
 Loomer, Elvin '45-LV(9)
 Marks, David '86-(1)
 McGonigle, David '97-(1)
 Melvin, Mark '02-(1)
 Mitchell, Herbert '69-CM(4)
 Mullins, Edmund '67-CM(7)
 Murray, Donald '46-CM(2)
Napier, C. Richard '74-PH(17)*
 Oliver, Patrick '98-(1)
 Ohlig, Oscar '43-LV(10)*
 Portugal, Brandt '02-PA(1)
 Rabb, Russell '63-MM(15)
Reid, James '44-PH(32)*
 Ronemus, William '67-LV(18)
 Smith, Derek '97-LV(5)*
 Thomas, Frederick '52-LV(23)
 Tee, Cliff '97-PH(7)

ipon

(Wisconsin Beta)

Johnson, William '67-FM(13)*
 Kleiner, John '66-LV(28)

Scarborough, J. Michael '76-DE(8)*
 Westgate, Chris '89-(1)
Wilson, R. Douglas '94-NI(8)*
Woodward, Clifford '92-BU(5)*
 Wright, Timothy '89-MM(6)

San Diego State

(California Theta)

Altman, Robert '67-LV(31)
Arrington, Frank '64-PH(7)*
Askew, Oliver '56-PH(16)*
 Banaga, Humberto '73-MM(7)
 Barngrover, Bruce '57-(1)
 Berg, Joseph '67-FM(30)
 Black, Robert '65-CM(3)
Braden, Lawrence '90-LV(4)*
 Brindell, William '58-FM(20)
 Bruington, Neil '68-(1)
Byroads, Jeffrey '78-PH(6)*
 Clarke, Francis '56-CM(2)
 Connolly, Scott '03-(1)
 Cottrill, William '64-FM(26)*
Davis, David '77-FM(15)*
 Ehrhardt, Ross '65-(1)
 Espinosa, Craig '91-MM(8)

San Jose State

(California Zeta)

Adkins, Keith '63-CM(3)
 Aitken, Douglas '44-LV(17)
 Banta, William '82-LV(8)
Beall, Donald '60-BU(25)*
 Calmis, Adam '87-MM(5)
Cassandro, David '94-MM(2)*
 Chilcote, John '73-MM(17)
 Chillemi, Joseph '68-LV(8)*
 Cowper, Lawrence '50-MM(8)
 Douglas, Chesley '52-FM(27)*
 Eidler, Christopher '85-MM(8)
 Faleska, Robert '59-MM(14)
 Fuller, James '62-PH(23)
 Goodman, Phillip '67-CM(3)*
 Gould, Howard '71-CM(4)
 Heideman, Richard '64-FM(15)
 Hunter, Ken '59-CM(6)
 Huntwork, Richard '50-FM(24)*
 James, Leland '63-FM(31)
 Kahler, Richard '56-MM(13)
 Kidder, Richard '50-LV(14)
Klindt, L. '50-PH(32)*
 McCarthy, Adair '56-FM(20)
 McCarthy, Clement '58-MM(6)

Simpson

(Iowa Sigma)

Berryhill, David '66-LV(22)
 Camblin, Robert '59-MM(2)*
 Campbell, Stanley '74-LV(20)
 Caryl, Daniel '93-CM(1)*
 Croat, John '75-LV(6)*
 DeFord, Kevin '93-(2)
 Doran, Kerry '64-LV(32)
 Edwards, Scott '89-(1)
 Engle, Dennis '72-MM(13)
 Fiedler, Charles '86-(1)
 Hastie, Michael '92-MM(4)
 Holland, Wendell '83-LV(14)*
 Hunolt, James '69-(2)
Iles, John '69-LV(6)*
 Ketcher, Richard '69-MM(10)
 Kohl, G. David '70-CM(8)
 Kuehl, Joseph '92-CM(4)
 Lee, Gary '66-LV(16)
 Lewiston, Greg '92-(1)
Lloyd, Richard '67-PH(25)*
McGowan, J. Daniel '71-LV(15)*
 Nigut, Rush '91-(1)
 Ott, Bryan '95-FM(5)
 Owens, Troy '99-CM(1)
 Parrott, Brian '87-(1)

"Grade Making Depends More On Will Power Than On Brain Power"

Moltz, Carleton '58-PH(6)*
 Panzer, G. B. '68-CM(3)

Rockhurst

(Missouri Delta)

Beane, David '71-FM(13)
 Brenneke, Christopher '87-(4)
 Broski, Michael '78-FM(15)*
 Butz, John '85-(2)
 Cooper, Kenneth '88-CM(5)
Connn, Terrance '71-MM(1)*
Deleson, Lawrence '89-PH(7)*
 Ahlmeyer, Christopher '84-CM(1)
 Flug, Paul '87-MM(6)
 Perkins, Madison '91-CM(2)

Salisbury

(Maryland Sigma)

Boyer, James '95-CM(2)
 Carey, Scott '95-(1)
 Carozza, Frederick '85-LV(5)
 Clark, Kevin '91-FM(7)
Demczak, Anthony '83-LV(4)*
 Matzke, Carl '02-PA(1)
Gladding, Daniel '78-NI(17)*
 Encitzski, Gregory '91-MM(8)
 Mecht, Joseph '79-FM(19)
 Reus, Joey '92-LV(6)
 Sandbeck, Charles '81-MM(17)
 Barnell, William '88-CM(3)
 Quinn, Stephen '96-CM(2)
 Rogers, David '78-LV(9)*

Fritz, Oliver '62-CM(9)
 Gable, Tom '67-LV(6)
 Gill, David '56-FM(25)*
Hamlin, William '84-FM(7)*
 Hogan, John '69-CM(1)
 Hopkins, David '63-(4)
 Jehle, Charles '77-MM(7)
Jensen, Einar '58-LV(4)*
 Johnson, Guy '81-FM(13)*
 Kirkpatrick, David '50-MM(22)
 Lareau, Richard '54-LV(18)*
 Lebard, Harlo '52-(3)
 Lomac, Aaron '01-PA(1)
Martin, Gary '81-LV(8)*
 Meagher, John '54-CM(1)
 Oswald, Jerry '71-MM(10)
 Posey, Thomas '98-(1)
 Puttkammer, Eric '80-LV(5)*
 Rimlinger, Jean-Paul '92-(2)
 Robison, Clayton '85-FM(6)
 Seda, Gregory '70-MM(25)
 Stickel, Thomas '71-FM(7)*
 Stouse, Jack '78-MM(10)
 Straley, Michael '71-FM(20)
 Troncone, Richard '65-FM(27)*
Urbach, William '71-FM(18)*

San Francisco

(California Sigma)

Brattessani, Steven '82-MM(7)
 Ferris, P. Anthony '85-CM(6)
Kim, Stanley '90-FM(2)*
Leong, Kevin '70-LV(7)*
 Petrich, Daniel '86-(1)

McCray, Maynard '57-CM(4)
 McDonald, John '63-LV(20)*
 McRae, Donald '53-MM(8)
 Meier, Dirk '88-CM(2)
 Perrone, Leonard '62-CM(6)
Pettis, Charles '50-BU(24)*
 Plumley, Daniel '61-MM(6)
 Rice, Armand '61-FM(29)
 Ruff, Donald '59-MM(14)
 Short, William '54-MM(5)
 Smith, Quentin '52-PH(27)
 Tatum, Randall '86-CM(4)
Thompson, John '59-PH(25)*
 Trowbridge, Phillip '55-FM(19)
 Van Hauser, Gregory '69-MM(4)
 Weiland, Howard '62-CM(5)
 Weiss, Lane '54-CM(4)
 White, William '48-LV(18)
Worden, Ronald '50-PH(25)*

Santa Clara

(California Phi)

Amato, John '88-LV(8)
Brower, Mark '99-MM(3)*
 Capurro, Stephen '91-FM(8)
 Caruso, Jake '89-(1)
 Curry, Duncan '88-MM(10)
 Flynn, Robert '90-LV(6)*
 O'Brien, Thomas '93-LV(7)*
 Smedley, Jason '00-(1)
 Thompson, Jason '00-PA(1)

Peterson, Mark '87-CM(5)
 Schmidt, John '80-(1)
 Schmitz, Keith '71-(1)
 Sells, Alan '91-(2)
 Spahr, Roger '62-PH(21)
 Viner, John '71-LV(19)
 Wendt, Johnny '03-(1)
 Whalen, David '85-LV(13)
 Wilson, Jeffery '90-(1)

Sonoma State

(California Alpha-Alpha)

Carter, Richard '95-LV(2)*
 Frampton, Trevor '94-(1)
Harris, G. Michael '92-FM(9)*
 Hetherington, Scott '93-CM(4)
 Hirschensohn, Damon '99-CM(5)
 Jones, Carter '01-PA(1)
 Powers, Travis '92-FM(8)
 Siembieda, J. David '93-LV(9)*
 Stewart, Shay '96-(2)
 Zang, Kevin '02-(2)

South Alabama

(Alabama Chi)

Baker, Stephen '78-(1)
 Barlar, Joseph '75-LV(16)
 Baymiller, Douglas '91-MM(5)
 Busby, Dale '84-CM(4)
 Denny, W. Andrew '72-MM(21)
Diehl, Michael '73-FM(20)*
 Francis, Robert '84-MM(8)
 Harrison, Troy '90-(2)
 Jenkins III, Robert '73-LV(17)

Maclay, John '74-CM(2)
Pardue, Richard '70-FM(29)

South Carolina - Columbia
(South Carolina Delta)

Adair, Claude '61-MM(15)
Adams, Thomas '49-CM(5)
Asay, Donald '69-MM(10)
Ashley, James '59-(1)
Banks, Ronald '58-FM(19)
Barksdale, John '51-FM(14)*
Bourne, Bernard '57-CM(2)
Brice, Robert '98-(1)
Burnett, Stephen '73-PH(28)
Burruss, Russell '70-MM(9)
Campbell, Carl '77-MM(11)
Cannon, Arthur '87-MM(6)
Cantey, Edward '42-(2)
Cowan, William '64-LV(22)
Daniels, Gary '91-MM(8)
Davega, Sumter '66-MM(13)
Elam, Mark '76-FM(18)*
Elrod, Robert '85-FM(10)*
Farfone, Scott '94-(2)
Freeman, William '77-CM(4)
Gibbes, George '78-CM(1)
Graybill, John '49-FM(29)
Hamilton, Thomas '92-CM(2)
Hertwig, Edward '66-FM(6)*
Hunter, Douglas '64-FM(15)*
Martin, Zerno '59-FM(31)*
McElveen, George '55-CM(1)
McKay, Douglas '39-CM(3)
McKinney, Wilton '47-LV(18)
McLaughlin, Robert '64-LV(23)
Osborne, Charles '63-MM(14)
Osteen, H. Montague '63-FM(23)*
Paine, Sidney '61-FM(17)
Payne, Anthony '98-(1)
Pratt, Robert '72-MM(7)*
Rainero, James '72-FM(23)*
Shirley, Jim '75-MM(8)
Simons, Carlton '58-MM(14)
Sitton, John '75-FM(4)*
Steele, Jeffrey '74-FM(24)
Sullivan, Henry '63-CM(8)
Timmons, Charles '72-FM(14)*
Timmons, Neill '74-FM(21)
Timmons, William '45-LV(16)
Toohey, Richard '68-MM(14)
Vassy, Robert '75-CM(4)
Wolfe, Dana '82-LV(14)
Yahnis, Byron '83-LV(6)*

South Dakota

(South Dakota Sigma)

Bauer, Stephen '73-CM(2)
Beck, Daniel '71-CM(1)
Bickner, Harold '77-MM(7)
Billigmeier, Jon '62-CM(2)
Christensen, Martin '74-CM(3)
Dice, Gregory '72-CM(10)

Dorenkamp, Daniel '95-(2)
Eberle, Robert '50-MM(14)
Eggers, Michael '79-CM(2)
Ellwein, William '63-FM(12)
English, Edward '64-(1)
Gehring, G. Grant '65-PH(23)*
Hansen, David '03-(1)
Herman, Thomas '82-LV(11)
Hogen, Victor '45-LV(6)*
Houtkooper, Arlin '64-FM(13)
Hurlbert, Dene '66-CM(6)
Jones, Daniel '80-CM(3)
Jones, Dennis '63-CM(8)
Kahler, Jeffrey '71-LV(13)
Kendall, Dwight '44-LV(10)*
Kielman, Roger '59-CM(4)
Knudson, Doyle '74-FM(12)*
Kouri, Bryan '90-CM(5)
Leach, James '61-LV(17)
Lenker, William '90-MM(6)
Matousek, Robert '61-FM(9)*
Mickelson, Roger '58-FM(13)*
Miller, Aaron '96-(1)
Myers, Robert '01-(1)
Pekas, Michael '64-MM(5)
Peters, Kenneth '64-LV(5)
Peterson, Palmer '61-(4)
Porter, Chad '86-CM(5)
Porter, Steven '62-PH(6)*
Quickstad, Quentin '49-FM(32)
Radeke, Donald '68-LV(26)
Ranney, Bruce '65-(1)
Rich, David '64-LV(5)
Roland, Jerry '58-BU(22)*
Ross, Charles '86-LV(7)*
Sage, Robert '03-(1)
Schmitt, Peter '60-LV(14)
Severson, Joel '60-MM(3)*
Sikorski, Steven '64-NI(26)*
Smith, George '65-FM(5)
Stadtfeld, Craig '91-CM(2)
Thurman, Nick '03-(1)
Trammell, Joel '79-FM(15)
Trodd, Lawrence '66-FM(26)*
Voss, Randolph '03-PA(1)

South Dakota State

(South Dakota Theta)

Armstrong, Alan '79-CM(3)
Bouwman, Wendell '85-CM(3)
Christopherson, Chad '91-MM(7)
DeVos, Duane '85-LV(7)
Emberson, Mark '87-CM(5)
Goodhope, Randy '86-(2)
Held, John '88-CM(5)
Heyl, Dean '92-(2)
Johnson, Larry '70-MM(8)*
Kainz, Daniel '94-FM(5)*
Koenig, Monte '79-(1)
Petrik, Jeffrey '89-(3)
Putnam, Dean '87-(3)
Reding, Mark '88-CM(3)
Schreier, Allan '85-CM(6)

Southern California

(California Gamma)

Ariaudo, John '38-PH(20)
Berman, David '86-MM(2)*
Brasure, Harold '48-FM(10)*
Brooks, Gainor '68-FM(24)
Buckley, Leo '57-LV(17)
Calentino, Craig '84-CM(9)
Campbell, Alex '64-(2)
Caruso, Marc '91-FM(7)
Clark, Dan '68-FM(27)*
DeRienzo, Robert '55-MM(17)
Dolby, William '48-FM(31)*
Dresser, John '47-FM(24)
Elser, John '45-CM(2)
Everington, James '40-LV(16)
Fordyce, Craig '85-LV(7)
Fowlkes, Steven '75-CM(1)*
Frost, Kevin '96-(1)
Galey, Bruce '59-LV(24)
Gershon, Garrison '90-LV(11)
Haldan, Glenn '66-BU(20)*
Hall, Frank '58-PH(15)*
Hartman, Robert '50-CM(3)
Hastings, James '68-LV(6)*
Hoffman, Walter '44-BU(22)
Hoge, William '73-CM(4)
Hoge, George '70-(3)
Holman, Bret '90-CM(3)
Holmes, James '47-NI(18)*
Ingle, Richard '58-CM(4)
Jackson, Richard '77-CM(6)
Kaufman, Dalton '93-MM(9)
Kaufman, Trevor '95-MM(8)
Lack, Fred '70-FM(12)*
Lawrence, Richard '61-FM(31)
Lindsey, John '68-LV(2)*
Love, Stephen '69-MM(12)
Lucas, Rex '69-LV(28)
Lynch, John '44-FM(20)*
Matyas, Emil '48-FM(31)
McLellan, Laureston '61-FM(26)*
McNerney, Donald '76-CM(4)
Mintie, Kevin '78-LV(12)
Ostrom, Harry '54-LV(5)
Roberts, Kenneth '95-CM(2)
Russell, John '54-LV(15)
Sheppard, Gerald '53-BU(22)*
Smith, James '40-PH(21)*
Stillwell, Thomas '79-LV(21)
Sweatt, Cole '95-CM(4)
Taft, Alfred '41-LV(25)
Taschner, Dana '83-(1)
Thomas, William '46-PH(17)*
Tolstad, Jeffrey '76-FM(9)*
Vangelos, William '83-PH(10)*
Warner, David '94-FM(7)*
Wickliff, John '95-MM(4)*
Yonkers, Keith '80-CM(3)

Southern Methodist

(Texas Delta)

Affleck, Harry '63-(1)
Anderson, E. '53-MM(10)
Anderson, Scott '96-CM(1)*
Arnold, Herbert '60-FM(10)*
Boyd, J. Curtis '77-FM(15)*
Brown, John '68-FM(24)
Brownlee, E. Morris '29-DE(9)*
Brubaker, David '92-CM(1)
Carter, Sydney '58-FM(19)
Chuinard, Christopher '94-MM(3)
Conner, William '88-CM(2)
Cox, Carroll '59-(4)
Creveling, John '62-MM(6)
Crum, Gary '69-PH(26)*
Donnally, Chester '67-FM(20)*
Gibbs, James '66-MM(1)*
Glaros, William '70-MM(6)
Gotovac, Robert '86-LV(10)*
Grable, Robert '68-LV(7)*
Hackney, Hugh '66-LV(15)
Hancock, Steven '78-(4)
Hanks, William '75-FM(22)
Heyne, Fred '02-(1)
Hicky, Philip '91-CM(3)
Holland, Alvin '69-LV(8)*
Hughes, Charles '90-MM(2)*
Huselton, Gary '68-MM(18)
Kinnear, Joe '49-LV(13)*
Lindsley, Philip '38-CM(1)
Maxon, John '67-LV(8)*
McJunkin, Herbert '53-(2)
Middleton, Arthur '68-PH(23)*
Morris, Jerry '59-LV(10)*
Mycoskie, Philip '73-FM(20)*
Owen, Robert '50-CM(2)
Pritchard, Harold '50-CM(6)
Rickenbacher, Stephen '60-CM(5)
Riffe, William '56-MM(22)
Riffe, Donald '54-PH(27)*
Rose, Frank '53-LV(7)
Sale, Jimmie '55-LV(9)*
Sandifer, Donald '64-(2)
Sestak, Michael '93-(2)
Smith, Edward '90-(3)
Smith, Shelby '54-PH(32)
Stewart, Nigel '49-MM(15)
Sumner, Joseph '54-FM(2)*
Ware, Richard '68-PH(24)*
Williams, William '78-CM(4)
Wilson, Ricks '52-CM(3)

Southern Mississippi

(Mississippi Sigma)

Alford, Randal '72-FM(26)*
Buchanan, Michael '90-FM(4)*
Burris, Robert '03-PA(1)
Doleac, Chad '98-CM(7)
Doleac, Mark '00-CM(5)
Doleac, M. Ronald '70-NI(31)

Donlin, Charles '89-CM(3)
Everill, Derek '85-CM(1)
Jarrett, James '79-CM(19)
Griffin, Jerry '67-PH(31)*
Hazard, John '71-LV(12)*
Johnson, Clayton '73-FM(26)
Klausing, Gregory '75-LV(5)
Krawczyk, Joseph '81-CM(7)
Leslie, William '65-FM(29)*
Marshall, Robert '87-(2)
Martin, William '79-LV(9)*
Parker, Michael '68-MM(17)
Pope, J. L. '73-BU(10)*
Richard, Jonathan '90-MM(7)
Tidwell, Joe '84-FM(4)*
Zardaman, John '86-CM(3)
Wert, Bryce '95-(2)

South Florida

(Florida Delta)
Albano, Peter '90-(1)
Berthold, H. Galen '74-FM(12)*
Bjornstad, Brad '74-LV(14)*
Buffington, Daniel '84-(1)
Calfee, John '73-FM(8)
Castellani, Brian '91-CM(1)
Davis, Raymond '71-MM(11)
Denton, John '70-CM(14)
Dewan, Derek '77-CM(7)
Dick, Robert '66-LV(23)
Earle, Charles '98-MM(4)*
Fantone, John '69-FM(15)*
Gadsden, Robert '67-LV(25)
Gunn, Edward P. '86-CM(1)
Haidai, Kris '01-CM, PA(1)
Jogan, Joseph '72-CM(1)
Kury, Thomas '71-MM(13)
Kolsky, Lance '69-MM(8)
Leach, Bradley '90-LV(3)
Littton, William '87-MM(4)
Marshall, Stewart '70-FM(17)
Moody, David '99-(1)
Price, Harold '70-CM(7)
Seaford, Raymond '89-CM(1)
Soble, Jason '02-PA(1)
Sisot, Luis '88-FM(7)*
Ware, Lawson '88-(5)
White, Lee '88-FM(7)*
Winder, Thomas '83-(1)
Zimorski, Thomas '70-MM(16)
Zuta, Dean '89-CM(1)*

Southwest Texas State

(Texas Sigma)
Anthony, Dennis '02-PA(1)
Caldwin, Derek '01-(1)
Miller, Peter '94-FM(3)*
Romero, Edward '02-(1)
Smith, Ronald '02-(1)

A. Lawrence

(New York Rho)
Cekley, John '36-CM(6)
Fehrens, Henry '52-LV(28)

Bentley, Patrick '64-CM(10)
Boester, Gregory '92-CM(6)
Brush, John '50-FM(9)*
Comstock, Richard '69-FM(16)*
Davis, Charles '52-LV(25)
Duffy, Terrence '87-MM(4)
Edmiston, Robert '59-LV(18)
Finke, James '61-LV(18)
Gibbons, John '67-FM(10)*
Gunnison, Stanley '77-MM(6)
Hall, William '76-LV(20)
Hennessy, Thomas '52-(1)
Houx, John '56-LV(15)
Jubinsky, Joseph '65-MM(15)
Locke, William '51-LV(6)*
Mikell, William '83-(3)
Pealer, Casius '38-LV(27)
Putterman, Stephen '64-FM(23)
Reilly, Stephen '64-CM(5)
Robinson, Palmer '51-LV(12)
Ruhm, Craig '61-LV(27)
Setter, Paul '55-CM(3)
Stacy, Richard '53-MM(29)
Van Roden, Albert '74-MM(10)
Van Scoten, Max '40-LV(22)
Whaley, Albert '53-MM(15)

Stanford

(California Alpha)
Adams, John '56-FM(22)*
Andrews, Harry '64-FM(19)*
Badger, Terry '56-MM(24)
Baerg, William '60-CM(4)
Baker, Louis '36-NI(30)*
Casella, Frank '46-CM(2)
Cook, Keith '69-FM(22)
Courtney, Ralph '61-CM(6)
Cutler, James '40-CM(1)
Darrow, Laurence '73-PH(26)*
Ferguson, William '55-LV(18)
Finger, Robert '70-BU(31)*
Garst, David '49-BU(29)*
Geddes, Donald '56-LV(23)
Gregg, John '55-LV(27)
Halvorson, Olaf '62-MM(3)*
Hamrdla, G. Robert '60-DE(29)*
Haverty, Thomas '76-FM(22)
Heldman, Robert '58-FM(12)*
Hill, Darius '39-CM(3)
Hillman, Scot '79-FM(18)
Hunter, John '51-LV(6)
Johns, William '78-LV(21)
Kauhanen, Gordon '77-MM(4)
Kuiper, Ralph '61-LV(17)
LaRue, Robert '57-MM(10)*
Lease, Chauncey '50-MM(17)
McIntyre, Joel '60-PH(20)*
Morrison, Larry '63-CM(9)
Morsman, Edgar '60-LV(18)
Muirhead, D. Douglas '70-BU(20)*
Newell, Robert '41-PH(18)*
Olson, Kermit '58-FM(25)

Reynolds, Peter '55-LV(16)
Rideout, William '51-FM(21)
Rifenbark, Richard '41-FM(29)*
Rose, James '48-LV(6)
Smith, Geoffrey '67-CM(1)*
Smith, Paul '53-FM(28)
Smithson, Gerald '67-FM(13)*
Souveroff, V. William '56-FM(13)*
Spaulding, James '67-LV(8)
Spence, John '64-PH(16)*
Stang, Eric '81-MM(5)
Steele, Mark '79-LV(8)*
Steiner, Alan '63-FM(9)*
Steiner, Thomas '69-FM(12)*
Stewart, David '62-CM(4)
Sumner, Robert '40-LV(16)*
Taylor, James '77-MM(5)*
Temby, Donald '51-MM(12)
Thompson, Robert '70-PH(16)*
Troxel, John '82-CM(3)
Voss, C. Jay '69-CM(1)*
Wallace, William '42-CM(2)
Weller, Richard '54-PH(29)
Will, James '40-FM(24)
Wood, Donald '45-LV(12)

SUNY - Albany

(New York Pi)
Burbige, Ray '98-(1)
Lapine, Joseph '94-MM(5)
Sheehan, Peter '94-(1)

SUNY - Buffalo

(New York Phi)
Wolner, Darren '96-(1)

Syracuse

(New York Delta)
Aldrich, Robert '44-FM(21)
Angle, Percy '48-LV(29)
Babcock, Raymond '35-FM(17)
Beaulieu, John '44-CM(2)
Blakely, Sylvester '49-LV(7)*
Bryk, Jason '93-(4)
Campbell, Richard '66-(1)
Carl, Charles '45-MM(5)
Colvin, Robert '65-PH(9)*
Doherty, Gregg '55-MM(11)
Eagle, Charles '93-CM(2)
Everson, Robert '49-LV(10)*
Fay, Richard '44-PH(16)*
Gaccione, Douglas '96-MM(1)*
Gensler, David '96-CM(1)
Goulet, Donald '60-MM(12)
Gray, Richard '62-LV(19)
Herson, Steven '68-FM(19)
Holbrook, Robert '55-(4)
Horowitz, Richard '70-(1)
Hubbard, Russell '44-LV(19)
Johnson, Robert '59-LV(16)
Kissel, Theodore '55-FM(11)
Koury, Joseph '49-LV(15)
Latham, Kenneth '52-FM(20)

Lent, Leo '50-FM(12)*
Lewis, G. Draper '49-MM(5)
Luciani, Adolph '62-FM(19)*
Maxwell, Daniel '86-LV(6)*
McElwain, Jack '45-LV(11)
McHale, James '50-LV(20)
Meltzer, Richard '90-CM(2)*
Read, Leslie '57-FM(29)*
Read, Scott '90-LV(7)*
Risch, Robert '50-FM(29)
Rogers, Mark '94-(1)
Rowe, Steven '92-CM(6)
Shaw, Stanley '42-LV(22)
Stiefel-Stevens, Philip '62-FM(9)
Stoddard, Richard '58-MM(13)
Sturge, Robert '50-LV(21)
Terry, Marshall '40-(3)
Thalmann, Frederick '68-FM(24)*
Wassmer, Douglas '65-FM(20)
Zagara, John '91-MM(6)

Tampa

(Florida Chi)

Friesema, Charles '83-FM(14)*
Miley, Michael '84-LV(9)

Tennessee - Knoxville

(Tennessee Kappa)

Albers, Edward '48-LV(11)
Bertelkamp, Henry '53-PH(26)
Buckner, Robert '54-LV(19)
Bynum, Edward '55-LV(14)
Caldwell, Clifford '50-(1)
Calloway, John '69-CM(10)
Campbell, Roy '50-LV(22)
Canary, Hal '66-LV(23)
Catlett, John '60-CM(13)
Christenberry, Henry '68-FM(16)*
Christian, Michael '65-MM(14)
Coffin, James '48-FM(14)
Comin, Timothy '67-FM(33)
Dail, Thomas '61-LV(8)*
Diddle, John '71-MM(4)
Dobelstein, Robert '45-CM(7)
Doster, Freeman '78-(4)
Downtin, James '68-CM(8)
Drew, Gayden '75-MM(8)
Foster, Walter '44-CM(8)
Gabard, William '47-FM(17)*
Gaynor, Pete '69-MM(10)
Gilmer, James '46-PH(25)
Goodman, W. Barry '74-FM(8)
Griffin, Lowell '56-(3)
Halliday, William '49-PH(33)
Heinsohn, Richard '49-PH(21)
Hendrix, Gene '48-BU(33)*
Jaffurs, Christopher '76-(4)
Jarratt, Justin '50-(1)
Jernigan, Henry '51-LV(20)
Jones, Winfred '58-MM(4)
Kassem, R. Robert '63-FM(12)*
Keller, Tillman '63-PH(28)*

Kirkland, Ronald '67-LV(30)
Koella, Richard '44-NI(17)*
 Lee, William '69-LV(19)
 Lindsey, Robert '47-CM(3)
 Link, John '65-LV(10)
Link, Julian '43-FM(11)*
 Logan, W. Gage '87-LV(12)
 McCallum, Robert '33-MM(5)
 McCracken, Ralph '71-CM(5)
 Montgomery, Kenneth '71-FM(27)
 Mormon, Paul '97-(1)
Murphy, Charles '85-LV(8)*
 Patterson, Brett '90-(1)
 Patton, Wesley '60-(1)
 Paty, John '63-MM(9)
 Plunkett, James '40-(1)
Preston, Donald '59-NI(27)*
 Ragsdale, H. '51-FM(22)
Rodgers, Charles '69-LV(3)*
 Rogers, Frank '54-(2)
 Schmid, James '47-CM(2)
 Schmid, Robert '48-MM(13)
 Scott, John '53-FM(12)*
 Seymour, Eugene '69-MM(9)
 Shedden, Russell '48-(3)
Silvey, George '71-FM(7)*
 Singer, William '73-FM(19)*
 Singer, Wesley '77-FM(16)*
 Sledge, David '45-MM(11)
 Sledge, William '44-BU(9)
 Summitt, John '51-FM(19)
Tanner, Hugh '80-FM(10)*
 Threlkeld, Michael '72-MM(8)
 Timberlake, William '59-MM(16)
 Trammell, John '82-MM(4)
Tucker, Donald '45-LV(2)*
 Vance, William '85-LV(7)
 Walker, Grover '74-(3)
Walt, Joseph '47-DE(30)*
 Williams, Duncan '48-MM(9)*
 Williams, Fayette '55-MM(16)
 Williams, John '69-MM(20)
 Willis, John '65-LV(22)
 Wills, Walter '71-LV(16)
 Wischhusen, Eric '70-MM(11)
Withers, Robert '64-PH(13)*
 Wood, Joe '55-CM(5)
 Worsham, Earl '54-MM(5)*
 Worthington, Robert '53-CM(5)
Zook, Morgan '50-BU(25)*

Tennessee - Martin (Tennessee Tau)

Anderson, John '73-MM(5)*
 Clark, Richard '92-MM(3)
 Day, Russell '76-FM(17)
 Hill, William '80-LV(18)
Neill, Ronnie '74-PH(27)*
 Perry, Joel '75-LV(18)
 Sinclair, Ross '72-LV(11)

PHI ALPHA CLUB

The Annual Donor Roll includes undergraduates who give to the Foundation, even though they are still paying dues. They are recognized with a "PA" next to their names. These true gentlemen recognize that the Foundation depends on private support for its unparalleled educational programs, fabulous financial aid opportunities, and nostalgic national headquarters to exist. Therefore, each of these actives decided to join the Phi Alpha Club with a minimum contribution of \$25 during the previous fiscal year.

The Worcester Polytechnic chapter (MADE) once again had the most brothers join the ranks of the Phi Alpha Club this year. Ten brothers from the chapter became Phi Alpha Club Members – keeping their percentage of active membership in the Phi Alpha Club above 85 percent. The brothers of Massachusetts Delta are the only undergraduates in the realm that can boast of such an achievement, though we at the Foundation are working on incentives to encourage other chapters to attain such levels of Phi Alpha Club membership.

Thank you to those who are currently Phi Alpha Club members; and for those interested in joining during this fiscal year, please contact Matt Spencer at (800) 233-1856, ext. 203, or at mspencer@sae.net. Phi Alpha!

"Having been to Leadership School, I now understand that ΣΑΙ: will do more for me than I can ever do for it. I hope that a brother will benefit as much as I have and will continue to benefit in such a way. Thus, I have decided to become a Phi Alpha Club member, and will continue to contribute as generously as I can."

-Peter de Penthey O'Kelly, Stanford

Tennessee Technological (Tennessee Delta)

Blair, Patrick '89-LV(8)
 Cate, David '87-(4)
Howington, John '85-FM(14)*
 Hutsell, Lawrence '72-CM(1)
 Rollins, John '65-CM(1)
 Sanders, John '78-MM(10)
 Simpson, Daniel '86-FM(10)
 Smith, Richard '63-LV(17)*
 Spampinato, Philip '90-CM(6)
 Werner, Andrew '88-LV(6)

Texas A & M (Texas Tau)

Brandenburg, Scott '86-MM(9)
 Bruner, James '90-(1)
Burks, Vance '82-LV(4)*
 Chisolm, James '81-MM(7)
 Connell, Kevin '82-MM(6)
 Duff, Roy '85-LV(4)*
 Kaiser, Craig '83-CM(5)
Kelly, Mark '83-NI(17)*
 Stonecipher, Stoney '85-MM(11)
 Zetsche, Benjamin '83-MM(10)

Texas - Austin (Texas Rho)

Beall, Webber '81-CM(5)
Bellows, Frank '46-PH(14)*
 Boyd, Ronnie '59-MM(5)*
 Broesche, Henry '59-CM(1)*
Brown, Barrett '68-PH(24)*
 Butler, Roy '46-LV(17)*

Cavender, James '52-PH(14)*
 Chenoweth, Robert '72-MM(6)
 Cone, Chris '90-MM(10)
 Crockett, Michael '73-MM(8)
Douty, H. Lee '55-PH(23)*
 Etheridge, Lee '96-(1)
Fainter, John '62-PH(32)*
 Foran, Bill '58-CM(5)
French, L. Robert '48-LV(4)*
 Gresham, Rupert '45-MM(4)
 Greve, John '68-(4)
Hill, John '47-FM(11)*
 Hughes, Ross '48-MM(7)*
 Jones, Jack '54-FM(11)
 Poarch, Donald '74-LV(6)
 Ranelle, Brian '68-CM(2)
 Sharp, William '70-(1)
 Simmons, Craig '55-MM(6)
 Watson, Kimball '52-MM(6)*
 White, Robert '69-CM(6)*
 Wilson, Rabun '38-CM(5)
 Womble, Robert '88-FM(11)

Texas Christian (Texas Beta)

Boley, J. Carroll '59-LV(30)
 Bond, Austin '56-MM(4)
 Brannon, Robert '62-(8)
 Corrigan, Robert '68-LV(16)
 Cullum, Dan '64-LV(12)
 Dike, David '81-MM(10)
Gleaton, John '64-FM(18)*
 Goodman, Gerry '65-MM(14)

Hall, Bill '60-CM(8)
Hardin, Kenneth '63-FM(25)*
 Harrell, William '68-LV(21)
High, Rayford '63-FM(18)*
 Hubbard, John '85-LV(10)
 Lander, Christopher '72-MM(11)
 Luebbehusen, Philip '69-MM(4)
 May, Bill '63-CM(3)
Mosebrook, Stewart '64-PH(2)*
 Pace, Gary '61-CM(2)
Pass, John '68-PH(15)*
 Randolph, Robert '57-FM(25)
Sewell, Collin '95-MM(2)*
Shackelford, Larry '69-BU(18)*
 Shelton, John '75-MM(11)
 Sparks, Jon '71-MM(10)
Vance, Richard '68-FM(26)*
 Welder, Roger '80-CM(3)

Texas - El Paso (Texas Gamma)

Allredge, Ronald '63-LV(20)
 Angelos, Jimmy '53-MM(21)
 Ash, David '77-LV(20)
 Fullerton, Thomas '81-CM(6)
 Harvie, James '59-FM(31)
 Hill, Jerry '54-FM(23)
 Hoy, Robert '55-PH(23)
Hunt, Woodley '66-FM(13)*
 King, William '67-LV(24)
 Krutilek, Scott '60-MM(15)
 Morton, Richard '54-LV(10)
 Oppenheim, Paul '52-CM(5)
 Pasteur, William '57-MM(16)
 Poe, Richard '56-MM(11)
 Ramirez, Julio '71-MM(22)
 Roberts, William '61-LV(22)*
 Stembbridge, Alan '56-LV(25)
 Tait, Arthur '67-(3)
 Thompson, William '53-LV(31)
 Trumbull, Thomas '59-MM(15)
Tupper, Charles '64-PH(28)*
 Tuttle, Ronald '86-CM(1)
 Underwood, Jack '51-CM(2)
Whittaker, James '49-PH(18)*

Texas Tech (Texas Alpha)

Alexander, Fred '67-MM(11)
 Blachly, Jack '65-LV(24)
 Blackmore, Richard '55-MM(15)
 Boyden, David '65-LV(14)
 Bradley, J. Lindsey '67-FM(19)
 Buchanan, Hal '60-LV(17)
Chandler, W. Brant '79-PH(19)*
 Chittim, James '65-MM(6)
 Conway, Ronald '70-MM(6)
Courtney, Will '58-PH(29)*
 Davis, Guy '64-LV(21)
 Dickenson, Charles '54-LV(22)*
 Dwyer, Matthew '91-CM(4)
Evans, Randy '74-PH(7)*
 Furgeson, Donald '55-LV(29)
 Gibson, James '71-FM(27)

Glasscock, Harold '62-MM(10)
 Haun, John '66-CM(3)
Hedrick, John '74-PH(22)*
Hodge, Robert '75-FM(9)*
 Holley, Cecil '66-MM(5)*
 Horridge, D. Michael '65-LV(8)*
 Justice, Gary '71-LV(28)
 Kennedy, Jeffrey '92-CM(2)*
 Kieschnick, James '64-CM(6)
 Knolle, Henry '64-LV(12)
 Lewis, James '69-MM(30)
 Lewis, Warren '03-(1)
 Lown, David '71-FM(19)*
 Lown, John '72-FM(9)
 Marricle, Alton '61-FM(10)
 McGinnis, H. '82-MM(9)
 Salmon, Richard '66-LV(12)
 Schmidt, Terence '66-FM(22)*
 Slaughter, Richard '73-MM(7)
 Slaven, Richard '68-CM(1)*
Sowell, James '70-NI(14)*
 Stenholm, Charles '61-MM(5)
Turner, Mark '83-LV(4)*
Tye, John '67-PH(12)*
 Waller, James '80-MM(8)
Wight, David '64-PH(15)*
 Williams, David '93-(1)
 Wood, Daniel '71-MM(9)
Wood, Gary '72-FM(4)*

Toledo

Ohio Nu

Alexander, Bruce '64-LV(27)
 Ammann, William '63-FM(25)
 Anderson, Paul '80-CM(6)
 Bail, John '64-CM(10)
 Bair, Jeffrey '02-PA(1)
 Breese, Charles '49-CM(3)
 Brookhart, Larry '68-(5)
 Calendine, Douglas '71-MM(17)
 Camp, Richard '59-FM(17)
 Coder, James '55-LV(24)
 Cothern, Richard '58-FM(16)*
 Cox, Frank '61-MM(12)
Crunkilton, Thomas '65-FM(10)*
 Damico, Albert '81-MM(12)
 Dean, Kenneth '72-LV(16)
 Donohue, Charles '64-MM(8)
 Dudy, Joseph '61-LV(20)
 Epps, Charles '69-MM(7)
Engelgate, Kent '58-FM(9)*
Freed, Charles '56-FM(15)*
 Gerber, Myron '57-MM(22)
 Goulding, Michael '89-CM(3)
 Gracyk, James '72-LV(11)
 Hanley, Harold '51-CM(4)
 Hawley, Stephen '69-MM(8)
 Hladio, Michael '69-(1)
 Hodge, Charles '64-BU(19)
 Homish, Lawrence '76-CM(4)
 Hostetter, Michael '71-MM(14)
 Hunt, Robert '70-CM(15)
Hugel, William '60-PH(19)*

Karazim, Thomas '66-CM(5)
 Keim, Richard '64-(1)
 Krieger, Julius '69-LV(7)*
 Macy, Bill '63-FM(11)*
 Matthews, Kent '67-FM(25)
 McCollam, Ben '63-CM(4)
 Mix, Robert '66-(1)
 Nagy, Richard '70-FM(18)
 Nemon, Samuel '65-(1)
Packard, Charles '67-LV(7)*
 Philipps, David '60-CM(2)
 Pittman, David '84-CM(8)
 Quine, Ronald '71-LV(13)
 Rees, Forrest '63-CM(3)
 Rettstatt, Charles '58-(1)
 Scott, David '65-LV(25)
 Sheets, Charles '81-CM(3)
 Sherrer, Ronald '59-FM(19)
 Smith, Gary '80-(1)
 Tallman, Christopher '02-PA(1)
 Tasker, Michael '95-CM(3)*
 Thompson, Richard '56-(3)
 Thurber, Samuel '89-MM(5)
 Waltz, Paul '57-LV(7)*
 Wettstone, John '58-LV(23)
 Wright, David '83-CM(3)

Towson

(Maryland Alpha)

Affeldt, David '87-CM(2)
Brilliant, Denis '85-FM(4)*
 Dixon, Randy '86-MM(5)
Ermatinger, John '87-FM(9)*
Little, Joseph '87-FM(8)*
 Long, Jonathan '89-CM(6)
 Lucas, Thomas '96-(1)
 Motsco, Jeffrey '92-CM(8)
 Snyder, Edward '91-MM(7)
 Wallace, William '84-CM(4)

Troy State

(Alabama Epsilon)

Beck, Ronald '89-CM(9)
Botts, Richard '81-FM(12)*
 Clanton, James '93-CM(4)
 Dunn, John '96-(3)

Tulane

(Louisiana Tau-Upsilon)

Arrol, Robert '61-PH(20)*
 Atkinson, James '33-MM(12)
 Baay, John '84-MM(13)
 Baird, Frank '39-(2)
 Bayle, Emile '53-FM(18)
 Beaty, William '44-FM(11)*
 Biggs, Michael '72-MM(7)
 Boudreau, Robert '53-FM(27)*
 Burnside, Wade '51-CM(4)
 Catchings, Robert '46-MM(8)
 Chalmers, Donald '58-LV(19)
 Coneway, Charles '68-MM(19)
 Cox, Louis '81-FM(10)*
 Dilworth, Robert '66-FM(18)
Flechas, Miguel '59-PH(26)*

Freisem, George '69-CM(10)
 Gaffney, J. Peter '63-LV(26)
 Goodrich, Michael '82-LV(7)
 Gottschall, Alvin '43-LV(31)
Harrison, Bruce '84-LV(9)*
 Johnson, Robert '69-MM(3)*
 Kenney, John '66-LV(21)
 Lawrence, John '65-CM(2)
 LeMieux, Henry '46-CM(2)
Levy, Jon '60-PH(22)*
 Long, Phillip '65-(1)
Maberry, Michael '70-PH(31)*
Mitchell, Ronald '47-FM(25)*
 Moffett, John '58-FM(9)
 Moore, Charles '68-MM(21)
Moore, David '87-LV(2)*
 Nachman, Alan '86-CM(9)
 Orihel, Charles '78-LV(10)*
Pellerin, Norvin '46-BU(19)*
 Reed, John '79-CM(1)
 Reese, George '58-LV(22)
 Roche, Francis '82-MM(3)*
 Smith, J. M. '69-PH(28)
 Stephens, Richard '66-LV(20)
 Sutton, Dennis '69-LV(13)
 Teaford, Henry '66-CM(6)
Turnbough, Alanson '46-PH(15)*
 Viccellio, Charles '55-FM(28)*
 Wafer, Ralph '70-(1)
 Walker, Foster '66-FM(23)
Warden, Carl '61-NI(10)*
 Watts, James '56-CM(3)
 Welch, James '59-CM(3)
 White, Larry '57-CM(3)
 Yarborough, John '56-CM(7)

UC - Berkeley

(California Beta)

Beck, Gilbert '51-BU(30)*
Beltran, Gregory '78-BU(18)*
 Boom, Bruce '73-CM(11)
 Breiling, Beamer '58-PH(26)
Budrow, William '52-LV(6)*
 Classen, Willard '52-CM(3)
Dayton, Harold '44-BU(19)*
 Dolby, Norman '50-FM(15)
 Fitzgerald, Thomas '59-CM(3)
 Funderburk, Daniel '50-PH(23)
 Gilbert, Robert '44-CM(1)*
 Groeniger, William '52-CM(2)
 Halkett, Kent '78-FM(13)
 Hart, William '52-LV(12)
Hayward, Homer '43-BU(28)*
 Henninger, Richard '43-CM(3)
 Hiden, David '56-CM(3)*
Hook, John '44-BU(16)*
 Hoppe, Harold '80-LV(16)
 Hubartt, William '64-(1)
 Huhn, John '56-PH(29)
 Jacobs, Bruce '47-FM(26)
Kidder, James '57-FM(18)*
Knox, Philip '43-NI(29)*
 Leslie, Robert '55-LV(18)

Lippstreu, Edward '53-FM(16)*

Logan, J. '50-MM(8)
 Mancini, Brooks '83-FM(4)
 McCallen, Marcus '49-MM(12)
 Nittler, Mark '78-LV(17)*
 Rei, Michael '56-LV(15)
 Rider, Dean '74-CM(5)
 Shepperd, Charles '83-CM(2)
Stanford, Alan '59-FM(4)*
 Stedman, James '61-FM(23)
 Thornburg, Verne '54-PH(31)
 Turner, Warren '50-(1)
 Weeks, Robert '44-CM(2)

UC - Davis

(California Kappa)

Bandlely, Bret '77-CM(3)
 Bath, Donald '54-CM(1)
Bickel, Branden '67-LV(6)*
 Drew, Paul '59-FM(15)*
 Edwards, Andrew '63-CM(2)
 Faulkner, Robert '55-MM(15)
 Fox, Roger '58-LV(26)
 Frantz, Christopher '87-MM(9)
 Groth, Stevin '85-(4)
Hall, Orson '66-FM(17)*
 Lion, Paul '79-LV(11)
 Lyon, Walter '53-CM(3)
 McClellan, Donald '62-FM(29)
Rendell, George '55-FM(8)*
 Ritter, Allen '57-MM(11)
 Roberts, Richard '67-MM(7)
 Spannagel, Mark '02-PA(1)
 Stone, Patrick '70-MM(15)
 Wood, Donald '57-LV(11)

UC - Irvine

(California Psi)

Butterworth, William '91-CM(1)
 Campbell, Rick '89-CM(2)
 Chivers, Matthew '95-(1)
 Dulak, Gary '96-CM(1)
 Goodell, Josh '94-(1)
 Haidlen, Erich '94-CM(1)
 Johnson, Iva '87-CM(1)
 Kippen, Daniel '99-CM(1)
 Mansfield, Michael '89-CM(1)
 McCall, James '96-(1)
 Scheer, Scott '95-CM(1)
 Silpa, David '88-CM(1)
 Ta, Huy '94-(1)

UC - Los Angeles

(California Delta)

Allison, Robert '71-LV(19)
 Alser, William '59-MM(31)
 Bejach, Benton '45-MM(6)
 Benson, Roger '57-PH(18)
 Binkley, Carson '33-MM(25)
 Bryan, William '66-LV(16)
 Bucher, Larry '62-MM(4)
 Budke, George '39-MM(21)
 Carusi, Robert '62-FM(13)*
 Clarno, Harold '41-CM(6)

Cox, George '48-MM(9)
 Flakoll, Adrian '48-(1)
 Gershon, Jack '55-FM(21)
 Gershon, Robert '60-PH(32)
Groza, Lee '89-LV(2)*
Hamilton, James '77-FM(6)*
 Havert, James '63-MM(7)
Higley, Joseph '30-DE(26)*
 Hughes, Brian '74-MM(10)
Hunt, Dwight '66-FM(28)*
 Jones, F. '39-LV(7)*
 Kaufmann, Kenneth '52-MM(11)
 Lama, Richard '51-MM(5)*
 Leinbach, Charles '36-MM(8)
Lewis, William '81-FM(15)*
Martilla, David '87-FM(3)*
 McCullam, David '57-LV(16)
 McSpadden, Kelly '72-MM(17)
 Miletich, Dusan '01-PA(1)
 Nattkemper, L. '36-LV(10)*
 Ozawa, Michael '83-FM(17)
 Parsons, Kent '64-FM(30)*
 Pierro, Donald '76-MM(11)
 Ralston, Carleton '37-MM(10)
 Rogers, Michael '57-CM(1)
 Romine, Don '56-MM(17)
Sherburne, Harry '80-FM(14)*
 Shipman, James '85-MM(4)
 Slover, Archy '42-PH(32)*
 Smith, Paul '50-LV(30)
 Sullens, Walter '58-LV(6)
 Thatcher, William '53-FM(20)*
 Wetherby, Barret '56-LV(24)
 Willd, John '46-CM(10)
 Wittkopp, Garrett '68-FM(17)*
 Wolf, Adam '01-(1)

UC - Riverside

(California Omicron)

Sottile, Dean '91-CM(1)
 Sottile, Mario '64-CM(3)

UC - San Diego

(California Chi)

Hattersley, Gordon '52-BU(13)*

Rhee, Thomas '89-CM(7)
 Robinson, David '94-MM(4)

UC - Santa Barbara

(California Eta)

Auerbach, Arthur '87-MM(3)
 Berg, Howard '70-MM(2)*
 Bosse, Brian '92-CM(4)
 Bowen, Bradley '82-CM(6)
 Brinkman, Paul '69-MM(27)
 Carroll, Matthew '60-FM(30)
 Crinklaw, Warren '73-CM(1)
 Felchlin, J. Christopher '66-(3)
 Hack, Michael '66-CM(4)
 Hanson, Ian '82-LV(21)
 Hemond, Robert '87-(1)
 Heusser, Ronald '59-CM(3)
 Hughes, Peter '81-CM(1)*

Johnson, David '64-CM(2)
 King, Dana '77-(1)
 Krouskup, Jack '71-MM(11)
 Lynch, James '70-CM(3)
 Maloney, Stephen '71-CM(1)
Pitcher, James '56-PH(27)*
Robins, Harvey '54-PH(24)*
 Smyth, Hamilton '54-MM(4)
 Stanley, James '52-LV(10)*
 Stark, Ronald '58-CM(1)
 Warren, Michael '67-CM(3)
 Webb, Lawrence '87-MM(8)
 Williams, Edward '58-PH(20)
 Woodworth, James '62-FM(20)

UC - Santa Cruz

(California Omega)

Latimer, John '90-FM(9)

Union

(Tennessee Eta)

Adams, Michael '73-CM(1)
 Albright, Charles '50-LV(8)
Bright, Rinehart '34-FM(9)*
 Butler, James '83-MM(13)
 Butler, Thomas '61-CM(4)
 Campbell, Michael '95-CM(4)
Day, James '46-MM(3)*
Duvall, Robert '56-FM(26)*
 Eldridge, Stephen '97-LV(5)
 Gass, James '57-CM(2)
 Goolsby, Henry '54-LV(4)*
 Hickman, Donald '86-MM(6)
 Hudson, Print '22-CM(5)
 Ijams, Charles '36-CM(3)
 King, Paul '88-(3)
 Kizer, Edward '65-MM(21)
Lackey, Daniel '97-LV(2)*
 Lambert, David '89-CM(2)
 Landreth, N. '74-FM(26)
 McLaurin, Elbert '50-(1)
 Morris, Charles '01-(1)
 Parker, Roderic '88-(5)
 Rogers, William '55-LV(12)
 Simmons, Roy '48-MM(7)
 Waddell, Russell '54-CM(3)

University of the Pacific

(California Rho)

Bouret, Marc '75-(3)*
 Davis, Robert '95-MM(2)*
 Davis, Scott '90-MM(5)
Dickason, Bradford '88-FM(10)*
 Goulart, Steven '80-CM(3)
 Linn, Richard '88-LV(11)*
 Sibole, Wesley '85-CM(3)
 Srulowitz, Douglas '83-(1)
 Surbridge, John '69-CM(3)

University of the South

(Tennessee Omega)

Anderson, Daniel '67-MM(26)
 Ayres, George '52-CM(5)

Cortes, Henry '39-CM(6)
 Freyer, Frederick '61-CM(9)
 Gordon, William '71-(4)
 Holloway, Richard '61-CM(3)
Humphreys, David '79-NI(6)*
 Laney, Edward '82-MM(18)
 Olmstead, Don '81-(3)
 Randle, Daniel '71-(1)

Utah

(Utah Phi)

Bechtol, John '87-CM(6)
Bigelow, Robert '69-FM(10)*
Domino, Theodore '73-LV(10)*
 Gohlinghorst, Gregory '69-MM(18)
 Hatch, Ted '58-FM(24)
 Hendrickson, Randall '85-LV(12)
 Howell, William '79-(1)
 Johnston, Lawrence '60-FM(26)*
 Larkin, Robert '63-CM(4)
 Michelsen, James '90-CM(3)
Miller, Robert '78-FM(8)*
 Robertson, Lawrence '60-LV(27)
 Segal, Roger '68-PH(26)*
 Sjoberg, Eric '87-(3)
 Speedie, Michael '68-FM(21)
 Voda, David '64-MM(5)
 Wagoner, Wendell '55-(1)
 White, Robert '98-CM(4)

Utah State University

(Utah Upsilon)

Eddins, David '85-CM(10)
 Ferguson, William '70-MM(21)
 Harris, Phillip '59-FM(15)
 Jones, Garth '47-LV(16)*
 LaBelle, Hal '60-LV(21)
 Moulton, Thomas '50-(3)
Rolfing, Peter '82-NI(19)*
 Seibert, Christopher '75-FM(13)
 Snyder, Emery '37-CM(4)
 Sudick, Todd '71-LV(5)*
 Tregaskis, Brent '84-CM(2)
 Wall, Robert '39-(1)

Valdosta State

(Georgia Sigma)

Davis, Jerome '79-(1)
Edenfield, C. Scott '79-FM(12)*
 Giles, Merritt '02-PA(1)
Hobby, Thomas '92-MM(1)*
 Hogan, Samuel '95-(2)
 Hornbuckle, Bruce '78-MM(9)
 Marth, James '04-(1)
 Queen, William '78-(9)
 Ridge, Alan '00-(2)
 Simmons, C. Byrd '77-LV(19)
 Watson, William '94-(2)

Vanderbilt

(Tennessee Nu)

Adams, Jeffrey '84-LV(11)*
 Anderson, Paul '70-FM(26)

Ashurst, Charles '61-MM(16)
 Augenblick, David '97-CM(4)
 Berry, Stephen '84-MM(10)
 Briggs, Duncan '60-MM(7)
 Bruckmann, James '73-LV(4)*
 Coates, Edward '52-CM(4)
 Cooper, Lindsey '68-CM(3)
 Davis, William '35-CM(10)
 Douthit, John '66-CM(5)
 Ferguson, William '70-FM(11)
 Funk, Charles '62-(2)
 Hemporley, Winslow '59-CM(3)
 Hollabaugh, Robert '58-MM(4)
 Hopkins, Edward '44-(5)
 Hunt, Clarence '47-FM(30)
 Johnson, Joseph '51-MM(7)*
 Keefe, Jack '39-MM(10)
 LaMotte, Michael '92-FM(8)
 Mason, William '50-MM(15)
 Meigs, James '51-CM(8)
Moats, Edwin '70-FM(18)*
 Powell, William '50-PH(28)
 Robinson, Randolph '68-FM(3)
 Schneider, Robert '44-(2)
 Scoggins, Thomas '39-FM(28)
 Scruggs, Julian '50-CM(2)
 Shelton, Russell '82-FM(16)
 Snipes, Frank '60-MM(13)
 Steele, Tom '76-MM(9)
 Straton, John '80-FM(17)
 Sullivan, Peter '65-LV(31)
 Thompson, Charles '71-MM(4)
 Walton, Dan '42-MM(7)*
 Weigel, William '60-FM(26)
 White, Richard '76-(2)
 Wilgus, Paul '67-CM(4)
 Wyatt, James '66-(2)

Vermont

(Vermont Beta)

Bender, Dennis '65-FM(26)
 Bouchard, Ronald '83-CM(5)
 Burnett, William '52-PH(22)*
 Claypoole, David '51-CM(5)
 Douglass, Michael '84-LV(14)
Hooker, Richard '55-BU(16)*
 Hunting, Roger Bryant '42-CM(3)

Macaig, Terence '60-CM(4)
 Moreau, Stephen '67-LV(14)*
 Nesbitt, Harry '73-MM(25)
Seagars, Murray '54-BU(27)
 Stewart, Clayton '51-FM(18)*
 Turenne, Andre '59-LV(25)
Wheaton, Steven '79-LV(1)*

Villanova

(Pennsylvania Eta-Gamma)

Tropea, Daniel '96-(3)

Virginia

(Virginia Omicron)

Goffigon, Kemper '41-LV(11)
 Hobbs, T. Gibson '40-FM(30)

Holt, Yuille '65-CM(3)
 Holt, Yuille '92-CM(1)*
 Jansford, Read '65-CM(2)
 Jelmis, Allen '66-(4)
 Jakes, Timothy '61-LV(9)
 Jainer, James '81-(1)
 Jchnitzer, Kenneth '76-LV(6)*
 Jhr, John '88-LV(6)
 Jurner, Halcott '53-CM(7)
 Jughan, Ernest '69-MM(25)
 J Walsh, Frank '66-MM(7)
 J oung, Charles '56-(2)
 J oung, William '56-(1)

Virginia Polytechnic
(Virginia Zeta)

J izic, Peter '85-CM(5)
 J osselman, Peter '90-(1)
 J oodman, Scot '94-(3)
 J ogan, Craig '94-CM(4)
 J cElhaney, Scott '97-(2)
 J erhout, Jeffrey '84-(3)
 J elson, Virgil '82-LV(18)
 J enberthy, David '89-MM(8)
 J eters, Kevin '94-CM(2)
 J ieruccini, Frank '84-MM(12)
 J ro, Anthony '89-(2)
 J traus, Frank '76-FM(18)*
 J rope, Nickolas '83-CM(4)

Washington (MO)
(Missouri Beta)

J hrens, Gary '85-PH(11)*
 J abell, Robert '57-(1)
 J ailey, Richard '61-LV(32)
 J aker, Robert '71-FM(28)*
 J aker, Kenneth '50-BU(13)*
 J arbieri, Joseph '61-CM(5)
 J arkman, Thomas '50-CM(6)
 J ickel, F. Gilbert '66-PH(16)*
 J illmyer, George '57-PH(30)*
 J ay, John '52-PH(17)*
 J isby, Leon '58-FM(26)*
 J wger, Dice '50-FM(7)*
 J ancer, Lester '53-PH(30)*
 J urry, David '60-FM(31)
 J urby, Phil '49-LV(12)
 J vis, Donald '57-MM(8)
 J ckson, Kevin '87-MM(6)
 J ltcorn, Edward '83-(4)
 J scher, Erwin '58-MM(21)
 J enn, Joseph '59-LV(6)*
 J ormley, Jerold '65-FM(19)*
 J aves, William '45-FM(23)
 J urdy, Samuel '57-PH(28)*
 J urtman, J. Paul '59-(2)
 J rger, Frederick '51-FM(13)*
 J ien, Gary '61-PH(22)*
 J ggins, Andrew '48-FM(30)*
 J elscher, Brian '82-FM(14)
 J pmeier, W.F. '57-LV(12)
 J ward, Donald '49-BU(22)*
 J dan, Stuart '58-CM(4)
 J mpson, Thomas '56-MM(9)

Knight, Richard '54-MM(12)
 Land, Brian '83-CM(5)
 Marshall, F. William '64-LV(20)*
 Mellow, James '51-MM(6)
 Meyer, Ross '90-CM(2)
 Michener, Athol '40-CM(3)
 Miller, Howard '35-FM(22)
 Miller, Jule '49-MM(10)
 Mills, Bob (Robert) '57-MM(17)
 Neer, Charles '95-(2)
 O'Connell, Robert '41-LV(27)
 Percival, John '37-MM(10)
 Peters, James '56-CM(7)
 Peterson, Edward '63-CM(1)
 Ransom, James '54-CM(1)
 Redman, James '37-FM(21)*
 Reed, Charles '42-(3)
 Rockwell, Don '59-FM(12)
 Rumblyrt, Jeffrey '85-LV(11)
 Shaw, Keith '55-NI(21)*
 Skilling, John '61-LV(7)*
 Smith, Donald '58-LV(19)
 Sobocinski, Raymond '89-CM(1)

Gittinger, D. Wayne '55-BU(31)*
 Hallin, David '46-LV(17)
 Hayes, Peter '48-LV(15)
 Heffner, Grover '40-LV(18)
 Hennings, Lawrence '50-FM(20)
 Holsinger, Max '38-LV(6)*
 Janeck, Roland '48-(1)
 Jones, Bradley '39-CM(3)
Keating, Robert '68-PH(15)*
 Keehner, Gary '62-MM(29)
Kirchner, Richard '68-FM(4)*
 Koon, Charles '53-MM(4)
 Kunz, Robert '46-MM(13)
 Langenegger, Bruce '58-FM(32)
 Mallory, James '50-CM(7)
 Malnati, Mark '82-LV(18)
Mortensen, Cliff '33-PH(20)*
Neale, Gary '62-MM(1)*
Nygreen, Glen '39-NI(11)*
 Pease, Steven '65-CM(9)
 Petrich, Martin '39-LV(14)
 Putnam, R. Kirk '75-CM(4)

Barrett, John '44-CM(13)
 Bauer, Michael '69-FM(29)*
 Berschauer, Patrick '76-CM(1)
 Beutler, John '76-(1)
 Bice, Delmar '49-FM(32)*
Burtenshaw, DeVere '56-NI(22)*
 Bush, Allen '60-LV(8)*
Calkins, Myron '42-BU(32)*
 Cavanagh, Robert '82-MM(8)
Christensen, Kent '58-PH(15)*
Clark, D. Grey '60-FM(9)*
 Crum, Robert '56-MM(24)
 Dorman, Donald '45-MM(9)
 Ferguson, Robert '53-CM(4)
 Finley, Robert '52-LV(10)*
 Frinell, Mark '91-(1)
 Harrison, William '61-CM(2)
 Holt, David '62-FM(25)
 Houghton, William '46-LV(11)
Jones, Glenn '35-FM(2)*
 Langton, Thomas '86-LV(7)*
 Malloy, Benjamin '28-FM(28)
 Mayeda, Steven '85-MM(4)
 McCroskey, Donald '44-LV(15)*
 Meyers, John '57-LV(17)
 Moore, Emmett '51-FM(23)
Neil, John '43-PH(19)*
 Pinckney, Bernard '43-MM(6)
 Platt, Benjamin '83-CM(4)
 Richardson, Tad '93-MM(3)*
 Roach, Barry '71-FM(25)
Roetcisoender, Robert '58-FM(10)*
 Smith, Peter '72-MM(23)
Strausz, Robert '44-FM(5)*
Taylor, Scott '82-PH(8)*
 Weible, Bernard '76-CM(8)
 Wheeler, Eugene '62-(4)
 Williams, T. Knoble '36-MM(8)
 Wright, James '74-MM(14)
 Zahniser, Frank '58-LV(15)

Weber State
(Utah Sigma)

Robins, Marc '77-(1)*

Western Kentucky
(Kentucky Beta)

Bale, James '69-MM(10)
 Biles, James '76-MM(8)
 Blincoe, Garrett '98-CM(3)
Brown, R. Sclater '67-PH(24)*
 Coomes, Bruce '82-CM(1)
 Dawson, Bruce '66-LV(22)
 Embry, Jason '94-(3)
Fitzpatrick, William '73-FM(7)*
 Freeman, W. Randall '72-CM(11)
 Gaffney, Ronald '66-FM(20)*
 Genzianelli, Frank '70-FM(22)
 Goins, Frederick '71-MM(8)
 Gott, Douglas '87-(1)
 Harcastle, John '85-MM(12)
 Hernandez, Gabriel '81-PH(19)*

**"You Are Not What You Think You Are;
 But What You Think, You Are"**

Staton, Eugene '49-CM(4)
 Stumbaugh, James '78-MM(12)
 Taylor, Robert '52-LV(26)
 Taylor, Charles '56-FM(32)
Walker, Timothy '91-FM(5)*
Welch, David '63-FM(9)*
Wetterau, Ted '50-PH(8)*
 Wood, Howard '61-FM(9)*
 Wood, William '54-(4)

Washington (WA)
(Washington Alpha)

Adams, Joseph '28-FM(28)
 Alm, Charles '58-CM(2)
 Anderson, Eldon '43-BU(10)
 Anderson, Thomas '83-LV(15)
 Arnason, Hal '49-MM(4)
 Barnecut, Ray '52-MM(6)
 Bell, Douglas '70-MM(8)
 Bork, Phillip '48-CM(2)
 Buller, John '33-(2)
 Carr, John '43-LV(20)
 Carter, Philip '88-CM(2)
 Cole, Scott '78-LV(15)
Cummins, Charles '32-FM(11)*
 Davis, Charles '49-MM(12)
Delaney, Joseph '70-FM(28)*
 Dewey, Louis '35-CM(3)
 Dickson, James '48-FM(11)
Dootson, Thomas '50-LV(3)*
 Edgren, Roger '50-CM(8)
 Evans, David '61-(2)
 Frederickson, Frederick '62-CM(5)
 Fulton, David '61-(3)
 Fursman, Oliver '22-CM(11)

Rehn, Bruce '50-FM(18)
 Robinson, William '48-CM(2)
Scott, William '65-FM(24)*
 Snyder, Robert '47-FM(25)
 Stever, Kendall '87-CM(6)
 Stone, Lawrence '63-CM(6)
 Swanson, Keith '84-CM(12)
 Swendiman, George '67-CM(5)
 VanHorn, John '44-(1)
 Wood, David '43-LV(24)*

Washington & Lee
(Virginia Sigma)

Atkins, Leroy '68-MM(11)
 Beauchamp, William '77-MM(14)
 Bradford, Lawrence '42-MM(8)
 Brown, William '82-LV(17)
 Capito, C. Howard '68-FM(32)
 Folsom, John '73-MM(15)
 Goings, Hubert '90-CM(4)
Hoff, Robert '37-LV(6)*
 Jackson, Clay '76-MM(9)
 Johnson, William '34-MM(10)
 Jones, William '92-(3)
 Noonan, William '43-LV(30)
 Plaisted, H. Merrill '57-MM(5)
 Ritter, William '55-CM(1)
 Sanders, L. Gary '85-MM(5)
 Stein, Martin '74-(1)
 Strong, Frederick '35-(1)

Washington State
(Washington Beta)
Abramson, Robert '69-PH(25)*
 Baker, Mark '90-MM(6)

Hoskins, Bruce '89-(1)
Johnson, James '93-LV(4)
Johnson, William '81-MM(7)
Mason, Steven '91-CM(5)
McAllister, Roy '69-CM(4)
Miller, Thomas '85-CM(5)
Miller, Morris '66-FM(21)
Miller, Ronnie '66-LV(4)*
Minor, Jeffrey '87-(1)
Morris, Jeffery '82-(1)
Naton, Michael '82-(1)
Owsley, Michael '64-MM(10)
Perkins, John '80-LV(11)
Porta, Mark '76-(1)
Pryor, Gregory '86-LV(10)
Rector, William '80-PH(11)*
Richardson, Cliff '67-LV(25)
Scudder, Frank '68-LV(12)
Smith, James '70-CM(11)
Taylor, Charles '92-(1)
Tinsley, Thomas '86-CM(1)
Trumbo, Travis '85-MM(9)
Waldrige, Ronald '86-MM(5)
Wells, Joe '77-(3)

Western Michigan (Michigan Delta)

Anderson, E. Allen '62-LV(28)
Anderson, Jack '66-LV(11)
Andre, Gerald '65-MM(12)
Barnard, Solon '86-MM(8)
Carrier, Dallas '63-FM(20)*
Cernok, Kristian '00-(2)
Cypher, James '71-LV(21)
Dorrance, William '94-CM(1)
Eick, R. David '72-MM(15)
England, John '62-CM(4)
Fiscus, William '86-PH(10)*
Fiscus, James '80-FM(8)
Gansauer, Roger '68-FM(18)
Grant, Donald '81-(1)
Hakim, Derrick '91-(1)
Harris, Richard '82-(2)
Hool, Gary '76-MM(11)
Howard, Jeremy '96-(1)
Irwin, Jonathan '80-CM(1)
Johnson, Stephen '74-FM(14)
Kelley, Kristopher '86-FM(6)*
Kelty, Nathan '90-CM(3)
Koestner, Joseph '68-MM(14)
Larson, Bruce '71-LV(3)*
Lynch, Daniel '69-(1)
Lyon, Noel '92-CM(2)
MacMurray, Barry '71-LV(31)
Meadows, John '71-FM(15)*
Miesel, Ralph '71-LV(4)*
Miller, Gregory '68-MM(9)
Mitea, Bret '87-MM(4)
Musch, John '66-MM(21)
O'Reilly, Michael '71-CM(10)
Rathburn, Richard '62-FM(28)
Redebaugh, Peter '76-MM(8)
Rice, Earl '67-FM(29)
Roosenberg, William '68-LV(12)
Schober, Kenneth '80-CM(3)
Smith, Dana '78-LV(21)
Ulbrich, Roy '66-CM(6)
Vaughan, Lawrence '78-FM(2)*
Wade, Robert '92-(1)

Wagner, Bryan '83-CM(4)
Wagner, Harry '79-(1)
Weiers, Ryan '99-CM(3)
Wersch, Donald '64-FM(20)
Whitledge, James '63-CM(3)
Williams, Jeffrey '92-(1)
Williams, Kevin '78-LV(15)

Western Ontario (Ontario Alpha)

Bennis, George '60-FM(8)*

West Florida (Florida Sigma)

Barham, Thomas '75-CM(7)
Bean, Bradley '75-PH(21)*
Bowlin, Millard '74-LV(22)
Brock, Gregory '73-FM(24)
Colton, Stephen '92-MM(4)
Dyer, William '94-(1)
Ensley, Lee '71-LV(14)
Flathmann, Eugene '74-CM(4)
Freeman, Richard '70-FM(10)*
Jaillite, Jere '92-LV(4)
Jernigan, Kenneth '69-PH(7)*
Johs, Ludwig '70-LV(22)
Letendre, Marc '80-MM(12)
Ley, Bryan '02-PA(1)
Lynch, Michael '90-MM(4)
Martin, Gary '74-MM(13)
Maygarden, Jerry '74-FM(1)*
Prezas, Joe '75-(1)
Puckett, Richard '74-CM(3)
Roark, Stephen '92-(1)
Savage, Kenneth '86-CM(7)

Westminster

(Missouri Gamma)

Abel, Charles '52-CM(4)
Black, Van-Lear '52-PH(14)*
Burton, Kenneth '65-LV(7)
Chandler, Arthur '53-FM(13)*
Counts, Jack '68-CM(3)
Dixon, Albert '72-LV(8)*
Elliott, George '54-(2)
Feldker, Clemens '90-(1)
Graves, Courtney '75-LV(11)*
Hafer, James '63-LV(15)
Harris, William '64-(3)
Krampf, Theodore '60-LV(14)
Mahn, George '92-MM(6)
Marshall, David '64-MM(10)
Marshall, John '53-FM(20)
McDonald, George '63-BU(29)*
Meyer, Randall '60-MM(9)
Mueller, Kent '62-LV(12)*
Musgrave, James '61-LV(24)
Peterson, Lee '77-CM(3)*
Powell, Sam '62-FM(24)
Reed, James '60-CM(5)
Sheridan, Michael '00-(3)
Sullivan, John '70-FM(20)
Tedrick, William '54-CM(3)
Willock, John '00-CM(2)

Wichita State

(Kansas Gamma)

Coleman, Ronald '88-LV(7)
Cox, James '73-PH(23)*

Curzydlo, Mark '95-(1)
Dees, Douglas '88-LV(8)*
Farha, Gary '79-LV(6)*
Fulks, Robert '68-CM(6)
Hamilton, Bryon '72-PH(22)*
Hill, Bradley '97-FM(5)*
Kennedy, Larry '69-CM(12)
Roop, James '70-(1)
Torline, Mark '80-CM(1)
Turner, John '69-LV(26)*
Underwood, Randall '73-MM(11)
Vega, Edward '71-FM(16)*
Yoos, David '00-PA(1)

Willamette

(Oregon Gamma)

Beatty, Lewis '57-LV(15)
Burgess, Jason '65-CM(5)
Ellis, James '52-MM(23)
Galbraith, John '60-FM(8)*
Gilstrap, Brian '89-MM(7)
Harvey, Christopher '84-LV(10)
Hoffman, Joseph '71-LV(4)*
Johnston, Norman '64-FM(26)*
Laughlin, John '60-LV(16)
Loder, Peter '57-LV(6)
Lutz, Todd '88-LV(11)
Luukinen, Bryan '02-PA(1)
May, Gerald '61-PH(20)*
Milloy, David '79-FM(11)
Nelson, Hugh '54-LV(12)
Peyton, Gene '51-CM(5)
Rhoads, Robert '49-MM(8)
Riebe, Frank '53-FM(31)*
Ringle, J. Gordon '50-CM(6)
Robins, Robert '50-(3)
Schreengost, Kenneth '59-MM(11)
Shuchat, Terry '62-BU(21)*
Sipprell, Ralph '58-CM(4)
Steeves, Thomas '56-CM(2)
Sutherland, John '64-CM(1)
Ulrich, Robert '53-MM(11)
Welsh, Patrick '95-CM(4)
Williams, Ronald '62-LV(13)
Winn, Richard '72-LV(17)

William & Mary

(Virginia Kappa)

Abramo, David '96-(1)
Barrett, Samuel '46-(3)
Burke, Thomas '56-CM(4)
Clinton, William '86-LV(4)*
Cruser, George '84-FM(9)
Davis, Colin '50-CM(2)
Devitt, Frederick '57-FM(11)
Dumas, Matthew '98-(1)
Fakadej, Alexander '57-MM(4)*
Fanney, William '48-CM(2)
Fitzgerald, Aubrey '56-LV(11)
Fowler, Matthew '91-LV(11)
Goodman, Benjamin '96-(4)
Harrison, John '60-CM(3)
Hughes, George '49-CM(1)
Jay, Bruce '75-(1)
Kirssin, Jeffrey '68-LV(33)
Kirssin, Kirk '90-MM(9)
Lewis, Zack '48-MM(11)
May, Kevin '03-(1)

Moody, Brent '92-(7)
O'Connor, Sean '02-PA(1)
Potts, J. '53-FM(13)*
Rawl, Robert '40-CM(2)
Redmond, Alex '99-CM(1)*
Rodgers, Michael '92-CM(7)
Simpson, Larry '63-LV(14)
Spain, Thomas '68-LV(28)
Stockroth, Robert '48-(1)
Thompson, Arthur '54-(1)
Tinsley, John '39-CM(2)
Usinger, Frederick '40-FM(25)
Wear, Marc '00-(2)

Winthrop

(South Carolina Sigma)

Baldree, Todd '90-CM(6)
Belue, Matthew '98-(3)
Biesecker, Mark '89-MM(11)
Boswell, Brent '99-(3)
Brown, Hunter '91-(4)
Capps, Garn '96-(2)
Conti, Ty '90-(3)
Gardiner, Lee '87-(6)
Hopkins, Timothy '89-CM(8)
Knebusch, Patrick '92-(3)
Leslie, Sidney '97-(2)
Lewis, Robert '90-(4)
Lorbach, Jonathan '91-MM(8)
Malcolm, Cameron '88-(5)
Montague, Gilbert '91-CM(2)
Mullikin, John '94-CM(3)
Myers, Shawn '91-CM(6)
Pundt, Carl '93-(6)
Rodman, Mark '87-CM(13)
Schemm, Kevin '90-CM(9)
Smith, James '94-CM(5)
Spradlin, Richard '86-CM(8)
Strickfaden, Scott '97-(2)
Swindler, Ronald '94-CM(4)
Thomas, Donald '91-CM(4)
Walkowiak, Joseph '95-CM(3)
Wallace, Richard '94-(1)
Woodall, Jeffrey '86-CM(13)

Wisconsin

(Wisconsin Alpha)

Andreae, Otto '38-LV(25)
Antoine, Alan '62-CM(15)
Arnold, Philip '47-PH(29)*
Atkinson, Thomas '66-LV(7)
Aurner, Robert '50-NI(10)*
Becker, Walter '51-LV(13)
Binkley, Robert '73-LV(15)
Brand, Fred '58-LV(23)
Clavette, Steven '80-PH(18)*
Dempsey, Kevin '78-FM(11)*
Ebbott, Ralph '48-LV(18)
Feldt, Robert '56-(1)
Fieiras, Alexander '90-(1)
Fitzsimonds, Roger '60-FM(29)*
Foley, Edward '48-FM(23)*
Folts, Jordon '56-CM(1)
Gibson, Delbert '28-PH(20)*
Gilbert, Richard '63-LV(32)
Goetze, Warren '57-FM(14)*
Golz, William '70-MM(10)
Haagensen, Stuart '65-FM(31)

Amann, Ray '35-(4)
 Anson, Randall '69-CM(2)
 Arshaw, Jonathan '78-MM(4)*
 Arndricks, William '71-CM(14)
 Bergert, Robert '59-MM(15)
 Bermann, Weber '64-FM(9)
 Johnson, Stuart '66-PH(15)
 Jordan, Earl '39-LV(12)
 Malinske, Thomas '66-MM(5)*
 Maniss, Charles '40-LV(23)
 Merscht, Robert '88-CM(4)
 Murchen, Ronald '58-MM(14)
 Murtacker, Robert '40-FM(32)
 Markin, Charles '47-(1)
 Muecht, John '55-CM(2)
 Muncheski, Frederick '48-
 PH(27)*
 McCoy, Peter '67-FM(24)*
 McDermott, James '84-LV(6)*
 McKichan, Mac '60-FM(32)*
 Meyer, G. Wallace '57-FM(12)*
 Moes, David '84-CM(5)
 Murtel, Charles '56-CM(9)
 Mordock, Charles '42-CM(4)
 Muep, Scott '84-FM(6)
 Muznichek, Richard '61-LV(23)
 Richardson, John '54-(3)
 Rogers, James '60-MM(7)
 Rooney, George '38-LV(23)
 Satter, Rodney '50-(1)
 Sawyer, Harrison '48-MM(8)
 Sauson, William '56-LV(26)
 Smitsdorff, Flemming '67-LV(18)
 Stephenson, Roger '59-LV(11)
 Strohmaier, Carl '79-LV(12)*
 Sigt, Arthur '63-MM(9)
 Wagner, Frederick '32-FM(21)*
 Whitney, Brad '79-FM(14)
 Williams, David '67-(5)

Worcester College
South Carolina Gamma
 Alcock, Gary '72-MM(9)
 Baxter, Barnee '61-FM(14)*
Athea, Robert '65-PH(33)*
 Aughten, Mark '83-(1)
 Beming, John '51-(2)
 Boyd, James '53-CM(6)
 Hill, John '54-CM(1)
 Gregory, Robert '64-PH(26)*
 Hamilton, Marion '58-LV(21)
 Hayes, James '80-MM(3)*
 Henderson, James '42-LV(13)
 Jones, Arthur '69-CM(23)
 Jones, William '72-(1)
 King, David '93-CM(5)
 King, Wayne '57-LV(10)
 Kliney, Edward '86-CM(4)
 Kliney, William '54-FM(31)
 Kozell, Jackson '69-CM(4)
 Kuse, LeGrand '54-MM(30)
 Kuff, Keith '01-(1)
 Lars, Carroll '72-LV(14)
 Lammonds, Stuart '90-CM(3)
 Lath, Mitchell '58-MM(27)
 Laylor, Joe '80-CM(2)

**Worcester Polytechnic
 Massachusetts Delta**

ON-LINE GIVING

Back in 1927, when the ΣAE Foundation was created and established as the first fraternal fundraising organization, Foundation founder Billy Levere accepted gifts only by "snail mail." Now back then, the mail really did move across town, county, and country quite at the pace of a snail, as it was delivered by locomotive.

By the early 1990s, the ΣAE Foundation and the US Postal Service had come along way as the former began taking credit card gifts, while the latter became able to deliver cross-country mail overnight if necessary. Nevertheless, Foundation donors still had to either stuff, stamp, and seal an envelope with their credit card information inside, or at-the-least take time out of their day to call the Foundation and pass along their credit-card information over the phone.

It is now the 21st century, and the ΣAE Foundation has embraced the "on-line era" by setting up a SECURE on-line giving opportunity. This convenient alternative to stuffing, stamping, and sealing can be accessed while visiting the Fraternity website at www.sae.net, or while checking out The True Gentleman Initiative website at www.truegentlemaninitiative.net.

With a few clicks of a mouse you can make a gift, and make a difference in the lives of ΣAE's undergraduates. And to think, when the Foundation was first established, a mouse was a just a rodent that lived in the Levere Memorial Temple construction site.

Abraham, Donald '58-CM(10)
 Abraham, Raymond '60-LV(24)
**Alicandro, Christopher '88-
 FM(6)***
 Ammidown, Scott '00-(2)
 Arnold, Ernest '56-MM(8)
 Arsnow, Edward '74-CM(9)
 Bailey, Bruce '50-MM(3)
 Barber, Justin '00-(2)
 Barrett, Matthew '03-(1)
 Bloom, Michael '77-LV(15)
 Bradlaw, Russell '49-FM(4)
 Bramande, Santo '57-LV(8)
 Breed, James '45-MM(8)
 Brightman, Bradford '45-CM(22)
 Clemons, John '03-PA(1)
 Coakley, Joshua '03-(1)
 Condrate, Robert '60-MM(20)
 Cormier, Ronald '03-(1)
 DeMarco, Robert '79-LV(12)
 Downes, John '67-LV(27)
 Dudley, Curtis '80-MM(9)
 Escott, Jeffrey '94-MM(2)*
 Faulkner, Timothy '03-PA(1)
 Ferrantino, Joseph '67-CM(15)
Ferraresi, Louis '72-FM(23)*
 Fisher, David '78-CM(3)
 Fox, Timothy '03-(1)
 Gilbertson, Jeffrey '90-FM(7)*
 Giles, Donald '50-MM(23)
 Green, James '56-LV(23)
 Huntley, Brian '80-MM(16)
Hurley, Daniel '80-LV(4)*
 Hutton, Bruce '75-FM(25)*
 Jacobs, Christopher '62-(1)
 Jamro, Edward '73-FM(27)
 Johnson, Stephen '73-LV(11)
 Kheny, Vikram '03-PA(1)
 Kirk, Richard '54-(5)
 Lawrence, Colin '85-MM(8)
 Levy, Benjamin '03-PA(1)
 Loring, Richard '62-FM(25)
 Lovisollo, Jonathan '03-PA(1)

Maloney, Kevin '90-LV(2)*
 Martin, Scott '03-PA(1)
 Mayotte, Daniel '03-PA(1)
 McCaffree, Jared '03-(1)
 McManus, John '59-LV(24)
 Meadowcroft, William '46-
 MM(16)
 Mitchell, Edward '03-(1)
 Montano, Anthony '03-PA(1)
 Murphy, James '71-LV(26)
 Nowak, Paul '84-MM(8)
 Palacio, Daniel '03-(1)
 Peterson, Donald '71-PH(24)
 Pilotte, Justin '03-(1)
 Pratt, William '67-LV(26)
 Prytko, Robert '91-CM(3)
 Prytko, Joseph '99-(2)
 Rice, Ian '02-PA(1)
 Rotelli, Richard '56-CM(5)
 Saunders, Michael '59-MM(8)
 Savain, Marvin '02-(1)
Savino, Christopher '87-FM(8)*
 Schrader, Elmer '58-MM(12)
 Schramm, Robert '47-FM(30)
 Schurzky, Kenneth '67-LV(7)
 Spencer, Todd '03-(1)
 Strempek, Joseph '74-LV(21)
 Sundberg, Henry '53-(1)
 Sykes, Robert '73-LV(20)
 Urbanski, Frank '78-MM(4)
 Weinwurm, Bruce '61-CM(5)
 Wimbrow, Joseph '03-PA(1)
Works, James '88-FM(13)*
 Worthley, Jonathan '67-(4)
 Yevak, Harold '80-CM(4)
 Zike, Vincent '47-CM(24)

Wyoming

(Wyoming Alpha)
 Barrett, James '49-FM(30)
 Christopoulos, James '44-(2)
 Cliekeman, Thomas '68-LV(29)
 Condie, Donald '58-CM(6)

Duncan, Paul '81-FM(14)
 Emerich, Frederick '68-FM(28)*
 Erickson, Jon '57-FM(26)
 Goode, Denny '66-LV(23)
 Griffith, John '69-LV(27)
 Hay, Leonard '37-CM(2)
 Hertzler, Jerold '79-FM(21)
 Johnson, Clarence '46-MM(3)
 Keller, Christian '97-CM(1)*
 Kithas, Peter '50-LV(28)
 Laue, Phillip '71-FM(24)
Milroy, Jack '45-FM(8)*
 Missel, Louis '73-CM(12)
 Nichols, Ted '56-MM(3)*
 Reeves, Edgar '49-MM(4)
**Scarlett, W. Richard '64-
 FM(24)***
 Schlesinger, Melvin '49-(3)
 Schutte, Todd '89-LV(7)
 Sheffer, Bernard '46-MM(3)*
 Shriver, Frank '71-FM(28)
 Somerville, Kenneth '90-CM(3)
Starrs, James '64-LV(11)*
Stephenson, Alan '68-PH(29)*
 Sullins, Richard '75-(1)
 Titus, Richard '63-MM(17)
 Trautwein, Bart '71-LV(20)
 Udewitz, Norman '58-MM(8)
 Warner, Robert '70-CM(3)
 Whorley, Robin '91-CM(4)
Williams, Donovan '34-BU(26)*

Yale University

(Connecticut Omega)

Buchwald, Michael '00-(1)
 Eastman, Curtiss '90-CM(1)
 Eckian, Philip '96-LV(5)
 Ettelson, William '88-(7)
 Jackson, Robert '93-MM(5)
 Jones, Joshua '94-CM(3)
 Sando, Blake '99-(1)
 Sena, Frank '92-LV(6)*
Ziglar, James '92-FM(5)*

Youngstown State

(Ohio Alpha)

Bastin, Justin '03-PA(1)
 Cadman, Harry '83-(1)
 Feret, Thomas '76-LV(19)
 Gaetano, John '92-(1)
 Grohl, Thomas '63-MM(4)*
 Harrington, Timothy '88-CM(5)
 Jagetia, Anil '93-(1)
 Kryzan, Frank '39-BU(26)
Lance, Thomas '64-BU(28)*
 Lincoln, Scott '84-MM(9)
 Mastorides, Ernest '92-CM(3)
Mills, John '67-PH(31)*
Moore, Edward '63-FM(21)*
 Pompeo, Albert '87-MM(5)
 Pompeo, Joseph '94-(1)
 Schantz, Mark '93-(1)
 Snyder, Robert '70-MM(2)*
 Sontich, Joseph P. '46-MM(7)
 Stryffeler, Adam '02-(1)
 Walker, Jeffrey '89-CM(1)
 Yuhaschek, John '69-CM(1)*
 Zimmerman, William '67-LV(7)*

SCHOLARSHIP AWARD WINNERS

| Name | Chapter | Award | Amount | Major |
|----------------------|---------|--------------------------|---------|--------------------------------|
| Daniel Allison | TXDE | Preuss Runner-up | \$1,000 | Biochemistry |
| Jeffrey Bair | OHNU | Poslusny Runner-up | \$1,000 | Biology (Pre-Med) |
| John Bulcock | KSGA | Poslusny Runner-up | \$1,000 | Communication |
| Jeffrey Christianson | WABE | Poslusny Runner-up | \$1,000 | Construction Management |
| Jason Cornelius | VAKA | Jones-Laurence Winner | \$4,000 | Biology |
| Adam Diamond | UTSI | Poslusny Runner-up | \$1,000 | Law |
| Andrew Garrison | NHAL | Preuss Winner | \$4,000 | Biochemistry & Religion |
| Matthew Glathar | NBL-P | Preuss Runner-up | \$1,000 | Biochemistry |
| Peyton Hays | MSDE | Poslusny Winner | \$5,000 | Chemistry |
| Randall Kessler | PATH | Jones-Laurence Runner-up | \$1,000 | Finance/Management |
| James MacKillop | NYOM | Poslusny 2nd | \$4,000 | Clinical Psychology |
| Alexander Macleod | CADE | Hamrdla Winner | \$2,500 | History |
| B. Patton | FLEP | Poslusny Runner-up | \$1,000 | Business Law |
| Benjamin Raab | DEAL | Jones-Laurence Runner-up | \$1,000 | Mechanical Engineering |
| Konrad Salaber | MOBE | Poslusny Runner-up | \$1,000 | English; Finance & Accounting |
| Greg San Andres | CTLA | Poslusny Runner-up | \$1,000 | Occupational Therapy |
| Tobias Stern | MDPH | Poslusny Runner-up | \$1,000 | Cognitive Science & Psychology |
| Thomas Ting | NCTH | Poslusny Runner-up | \$1,000 | Pre Med / Law |
| Steve Vance | KSDE | Poslusny 3rd | \$2,500 | Mathematics & Chemistry |
| Kristopher Wilburn | NYEP | Poslusny Runner-up | \$1,000 | Chemical Engineering |
| Justin Wise | IACH | Literary Arts | \$1,000 | |
| Ryan Polisi | CTOM | Performing Arts | \$1,000 | |
| Andrew Black | OKKA | Visual Arts | \$1,000 | |

INDIVIDUAL AWARD WINNERS

True Gentleman of the Year Award, John Bulcock, Kansas Gamma

Besser/Lindsey Award, Russell Ditsworth, Colorado Lambda

George D. Kimball Award for Interfraternalism, Dr. Will Keim, Delta Upsilon International Fraternity



24th Annual ΣΑΕ National Golf Tournament

May 2-4, 2002 / The Sportsman Golf Resort

Visit www.sportsmanresort.com

For more information contact Ken Jernigan at (800)478-3728 or via e-mail at jernigan@iusa.net

Recruitment Recommendation

Alumni can help our chapters increase their numbers by letting the Fraternity Service Center know of an incoming college freshman or an independent student who would be a good candidate for membership into ΣAE. If you know of any student who will attend or is currently attending an institution where an ΣAE chapter is located, please fill out this form and fax or mail it to the Fraternity Service Center. We will then forward it to the chapter. Any information alumni can provide will not only benefit our chapters, but will also benefit the individual. Please be sure to complete your information so that we may contact you, if necessary.

Title V, Art. 21, Sec. 66 of the Fraternity Laws states: "Election of pledges shall be the sole prerogative of the individual Chapters Collegiate..." While alumni input will be very helpful, final decisions are made by the chapter.

Reference submitted by

School & year

Address

City

State

Zip

Phone number

Your e-mail

Prospective's name

Home address

City

State

Zip

Phone

University or college name

Name(s) of parent(s)/guardian(s)

Academic status (incoming freshman, current undergraduate, etc.)

Does prospective have a ΣAE relative? If so, list name and relationship

High school attended

Academic record, honors, achievements, extracurricular activities, etc.

LEGACY STATEMENT: The 1985 Anniversary Convention adopted the Statement of Position on "Legacy" Candidates in Membership Recruitment which mandates the following: Legacies should be evaluated as any other, with an honest attempt made to determine whether the chapter and the individual are "right" for each other. **2.** A letter of acknowledgement and thanks is to be sent to the alumnus, as well contact made to him after rush to let him know what happened. Remember that an alumnus brother who recommends an individual for membership in ΣAE is an interested alumnus, one who cares enough about the Fraternity to take the time to contact the Fraternity Service Center or the local chapter. The legacy process can be delicate, but if handled appropriately, a chapter can benefit from alumni input.

For questions or information on legacies, please contact Michael Wymant, Director of Member Development, at (800) 233-1856, ext. 210, or via e-mail at mwymant@sae.net.

Chapter or Alumni News Briefs

If you have a short update that you would like included in the next issue of *The Record*, please send it to:



Editor of *The Record*; 1856 Sheridan Rd.; Evanston, IL 60201-3837



Fax: (847) 475-2250



E-mail: aredmond@sae.net

Addressing Our Records

If you have had a recent change of address, please send this form to:



Mary Ann Kilb; 1856 Sheridan Rd.; Evanston, IL 60201-3837



Fax: (847) 475-2250



E-mail: mkilb@sae.net.

PLEASE CHECK ONE

- This is a new address The addressee is deceased - *Date of death* _____ This is the name and address of a lost brother

Name of sender

Phone number

Name

School

Year

City

State

Zip +4

Home phone number

E-mail address

Work phone number

Can you guess the location, year, and significance of this photo?



Fall 2001 Issue



A similar photo appears in "The Era of Levere" (pg. 598). The brothers are Alfred K. Knippert, Eric A. Dawson, Judge Walter B. Jones, Arthur Knox (architect w/ shovel), R.S. Uzzell, and George D. Kimball, at the groundbreaking ceremony for the Levere Memorial Temple. Photo taken June 22, 1929.

Winner: Dale W. Schaub (MIAL '68)

Send your answers to: Editor of *The Record*; 1856 Sheridan Road; Evanston, IL 60201-3837. Phone (800) 233-1856, ext. 235, or e-mail at cmundy@sae.net.

The first brother responding with the correct answer will win a Sigma Alpha Epsilon polo shirt.

The Record of Sigma Alpha Epsilon
Published Continuously Since 1880
Circulation 151,000

Managing Editor
Christopher J. Mundy

Assistant Editor
Alex P. Redmond

Copy Editor
G. Robert Hamrda

Art Director
Jason Harvey
Neiger Design Inc.

Circulation Coordinator
Mary Ann Kilb

Production Assistants
Mary Ann Kilb
Patricia M. Pillow

Copyright©2002
Sigma Alpha Epsilon Fraternity

The Record of Sigma Alpha Epsilon (USPS 456620, ISSN 0745-1679) is published quarterly in the spring, summer, fall, and winter by the Sigma Alpha Epsilon Fraternity. Periodical postage paid at Evanston, IL, and additional mailing offices.

Postmaster: Please send address changes to Sigma Alpha Epsilon Fraternity; 1856 Sheridan Rd.; Evanston, IL 60201-3837.

The publisher is Banta Publications Group; 3401 Heartland Dr.; Liberty, MO 64069.

The Sigma Alpha Epsilon Fraternity and Foundation are located at the Levere Memorial Temple in Evanston, IL. For more information, call (800) 233-1856 weekdays between 8:30 a.m. and 4:30 p.m. CST. Other communication information - fax: (847) 475-2250; e-mail: cmundy@sae.net; Homepage: www.sae.net.

The Supreme Council: Richard M. Hopple (OHEP '70), Eminent Supreme Archon; Thomas A. Bower (NBI-O '70), Eminent Supreme Deputy Archon; Larry D. Shackelford (TXBE '69), Eminent Supreme Warden; Ronald L. Thiesen (ORAL '61), Eminent Supreme Herald; Martin D. Wigglesworth (KYKA '84), Eminent Supreme Chronicler; Robert S. Dutro (OHTA '59), Honorary Eminent Supreme Archon; and Thomas G. Goodale (IAGA '62), Eminent Supreme Recorder.

SIGMA ALPHA EPSILON
TRUE GENTLEMEN



The True Gentleman

The True Gentleman is the man whose conduct proceeds from good will and an acute sense of propriety, and whose self control is equal to all emergencies; who does not make the poor man conscious of his poverty, the obscure man of his obscurity, or any man of his inferiority or deformity; who is himself humbled if necessity compels him to humble another; who does not flatter wealth, cringe before power, or boast of his own possessions or achievements; who speaks with frankness but always with sincerity and sympathy; whose deed follows his word; who thinks of the rights and feelings of others rather than his own; and who appears well in any company, a man with whom honor is sacred and virtue safe.

-John Walter Wayland

